Biology Digest

2002-2003
CUMULATIVE INDEX
Vol. 29, Issues 1-9

Biology Digest

Cumulative Index

Volume 29, Issues 1-9 2002-2003

Biology Digest Cumulative Index published yearly by Plexus Publishing, Inc., 143 Old Marlton Pike, Medford, NJ 08055.
Copyright 2003 by Plexus Publishing, Inc. All rights reserved.

Biology Digest

PUBLISHER
Thomas H. Hogan

EDITOR
Mary Suzanne Hogan

Managing Editor
Judy Bouchard

Contributing Editor
Mary L. Puglia

Abstractors

Cheryl Adam	Deborah Hogan
Alice Brown	Bill McLaughlin
Susan Daley	Mark Mitchell
Nancy D'Amato	Deborah Parks
Tamsine Eimer	Jean Stock
Cindy Haag	Lise Trinkle

Subscription Fulfillment and Customer Services
Pat Palatucci
patp@plexuspublishing.com

Production Coordinator
Lauree Padgett

Graphics Department Manager
M. Heide Dengler

Composition
Elizabeth Federici
Diane Scott
Ashlee Caruolo
Lisa M. Boccadutre

Editorial
Kathleen Hogan-Bayer
Pat Hadley-Miller
Lauree Padgett
Mary Ann Sadecki
Sean Layman
Lisa Schaad

CONTENTS

Information on
BIOLOGY DIGEST iv

Keyword Index 5

Author Index 271

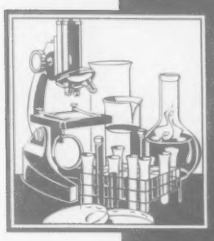

HOW TO USE THE CUMULATIVE INDEX

The Cumulative Index uses perfect alphabetizing. This means that words appear in alphabetical order as if each entry were one word. Spaces and hyphens do not affect the placement of the word. Here are a few examples. The entry **B Vitamens** comes after **Butylated Hydroxy Tolluene** (**BHT**) but before **Bypass Activity**. That is, "Bv..." comes after "Bu..." but before "By...." Here is another example. **Diethylcarbamazine** (**DEC**) will fall in between the two entries **Diet and Health** and **Dieting**, as "Dieth..." comes after "Dieta..." but before "Dieti...." Perfect alphabetizing also means multple-word entries may not be listed together. For instance, the entry **Ant Colony** appears on page 18, but the entry **Ant Predators** does not appear until page 21 because there are over 100 entries that come in between "Antc..." and "Antr...." Finally, remember to look up different forms of words. Don't just look up **Sense of Smell**; also check out **Sensory**; don't just look up **Teeth**, but also **Tooth**, etc.

To help you determine which abstracts are found in which issue, here is a list of the range of abstracts for each month:

September 2002 (Vol. 29, No. 1)	02/03-0001 to 01/02-0305
October 2002 (Vol. 29, No. 2)	02/03-0306 to 01/02-0610
November 2002 (Vol. 29, No. 3)	02/03-0611 to 01/02-0915
December 2002 (Vol. 29, No. 4)	02/03-0916 to 01/02-1220
January 2003 (Vol. 29, No. 5)	02/03-1221 to 01/02-1525
February 2003 (Vol. 29, No. 6)	02/03-1526 to 01/02-1830
March 2003 (Vol. 29, No. 7)	02/03-1831 to 01/02-2135
April 2003 (Vol. 29, No. 8)	02/03-2136 to 01/02-2440
May 2003 (Vol. 29, No. 9)	02/03-2441 to 01/02-2745

Statement of purpose. *Biology Digest* organizes, summarizes, and indexes worldwide scientific literature in the life sciences. It is designed to assist students and educators at the secondary school and undergraduate college levels in keeping current on the latest scientific developments and in performing special research projects.

Method. The staff of *Biology Digest* screens some 200 periodicals, foreign and domestic, looking for significant new information relevant to the biological sciences. This material is summarized, organized into chapters, and indexed by subject and author.

Abstracts. The abstracts or "digests," which are up to 325 words long, give as much information as possible about the original material, including conclusions and methods. The idea is to enable students who may not have ready access to the original documents to understand and keep current on the latest biological research. Each issue of *Biology Digest* contains approximately 300 abstracts.

Citation numbers. Abstracts are numbered sequentially through the entire volume. The first four characters represent the academic year of the volume, and the four characters following the hyphen represent the abstract identification number—01/02-0001, 01/02-0002, 01/02-0003, etc.

Keyword Index. Each abstract is assigned certain keywords that spotlight the main points of the article. Each keyword becomes an "entry" in the keyword index which refers the reader back to the appropriate abstract. The indexing technique used in *Biology Digest* is called "free-language," which means that the keywords chosen to represent each article are not restricted to a thesaurus or master list of keywords but rather are picked to conform to the language in the original material.

Author Index. Each issue contains its own author index to facilitate locating research performed by a particular scientist.

Feature Articles. Each issue contains a special authoritative feature article on some particular area of biological research. Additional copies of feature articles are available for a nominal fee. See pages viii and ix for a list of past feature articles and pricing information.

Master list of publications. Publications received regularly and cited in *Biology Digest* are listed in the front of each issue.

Subscriptions. *Biology Digest* is published monthly, September through May. A subscription to Volume 29 for the 2002-2003 school year is $139 ($149 for foreign subscriptions). All subscriptions are for a full volume (nine issues) and the Cumulative Index. New subscribers automatically receive any issues already published in the current volume. Single copies of *Biology Digest* issues may be ordered prepaid for $14 each. A limited number of back volume sets also are available—Volumes 5-7 at $79 ($85 for foreign subscriptions), 8 at $98.50 ($104.50 for foreign subscriptions), 9-11 at $111.50 ($117.50 for foreign subscriptions), 12-14 at $120 ($126 for foreign subscriptions), 15 and 16 at $124 ($130 for foreign subscriptions), 17-21 (which include the Cumulative Index), at $125 ($130 for foreign subscriptions), and 22-27 (which include the Cumulative Index), at $129 ($135 for foreign subscriptions). Payment must accompany all subscription orders from outside the U.S. and Canada.

Cumulative Index. To facilitate research, an integrated cumulative index containing both keywords and author references is published at the end of the volume year. The Cumulative Index to Volume 5 (1978-79) and Volume 6 (1979-80) are $18.50 each. Volume 7 (1980-81), Volume 8 (1981-82), Volume 9 (1982-83), and Volume 10 (1983-84) are $19.50 each. Volume 11 (1984-85) and Volume 12 (1985-86) are $22.50 each, and Volume 13 (1986-87), Volume 14 (1987-88), Volume 15 (1988-89), and Volume 16 (1989-90) are $25 each. Beginning with Volume 17 (1990-91), the Cumulative Index became an automatic part of a subscription to *Biology Digest*. Cumulative Indexes for Volumes 17-27 are available, however, for purchase at $25 each.

Please send orders and inquiries to:

BIOLOGY DIGEST
143 Old Marlton Pike
Medford, NJ 08055 USA
Phone: 609/654-6500
Fax: 609/654-4309
Web: www.plexuspublishing.com
E-mail: info@plexuspublishing.com

KEYWORD SECTION

Keyword Index

02/03-1653 1-PROPENYL-L-CYSTEINE SULFOXIDE (PRENCSO), ALLIINASE, LACHRYMATORY-FACTOR SYNTHASE, ONION, TEAR-INDUCING ENZYME, SYNTHASE ENZYMES

02/03-1429 3-HYDROXY-3-METHYL-GLUTARYL COENZYME A (HMG-COA) REDUCTASE INHIBITORS, STATINS, CORONARY ARTERY DISEASE (CAD), ACUTE CORONARY SYNDROME (ACS), HYPERLIPIDEMIA, PATIENT COMPLIANCE, DISEASE PREVENTION, HEART DISEASE

02/03-1449 3-HYDROXY-3-METHYLGLUTARYL COENZYME A REDUCTASE INHIBITORS, ACUTE CORONARY SYNDROMES, CLINICAL TRIALS, ISCHEMIC HEART EVENTS, STATINS, MYOCARDIAL INFARCTION

02/03-0482 4-HYDROZYPROLINE, ASCORBIC-ACID DEFICIENCY, PLACENTAL TRANSPORT, LUNG MATURATION, VITAMIN C, COLLAGEN, TRANSPORTER GENES, GENE MODIFICATIONS, BIRTH DEFECTS

02/03-2487 17-YEAR CICADAS, PERIODICAL CICADAS, SPECIATION PROCESSES, LIFE CYCLE SWITCHING, CICADA LINEAGES, ISOLATION BARRIERS, NEW SPECIES, MAGICICADA NEOTREDECIM

02/03-0789 18-FLUORODEOXYGLUCOSE (FDG), NON-SMALL CELL LUNG CANCER, POSITRON EMISSION TOMOGRAPHY (PET), THORACOTOMY, MALIGNANT TUMORS, CANCER SCREENING, ONCOLOGICAL SCREENING, LUNG CANCER TREATMENT, CANCER/LUNG, SURGICAL PROCEDURES

02/03-0574 18-FLUORODEOXYGLUCOSE (FDG), MOLECULAR IMAGING, POSITRON EMISSION TOMOGRAPHY (PET), RADIOACTIVE TRACERS, RADIONUCLIDES, IMAGING SYSTEMS, GENETIC VISUALIZATION, MOLECULAR MEDICINE

02/03-0661 ABANDONED FARMLAND, VOLE BEHAVIOR, TREE SEEDLING CONTROL, MEADOW VOLES, REFORESTATION, MICROTUS PENNSYLVANICUS

02/03-0154 ABDOMINAL A HOX PROTEINS, HEXAPODS, INSECT EVOLUTION, EVOLUTIONARY MECHANISMS, MOLECULAR BASIS OF ADAPTATIONS, ULTRABITHORAX HOX PROTEINS, BODY PLAN EVOLUTION, HOX PROTEINS, ARTEMIA, DROSOPHILA, GENETIC SEQUENCES

02/03-1097 ABDOMINAL AORTIC ANEURYSM (AAA), ENDOLUMINAL REPAIR, ANEURYSM RUPTURE, CATHETER-BASED STENTING, VASCULAR DISORDERS

02/03-1110 ABDOMINAL AORTIC ANEURYSM (AAA), SURGICAL ANEURYSM REPAIR, ANEURYSM TREATMENT, BLOOD VESSEL RUPTURE

02/03-0470 ABDOMINAL AORTIC ANEURYSM (AAA), SURGICAL REPAIRS, COMPUTED TOMOGRAPHY (CT) MEASUREMENTS, AORTIC REPAIR

02/03-1676 ABDOMINAL COMPARTMENTS, PLANAR POLARITY, CELL ORIENTATION, DEVELOPMENTAL COMPARTMENTS, PROTEIN GRADIENTS, DROSOPHILA, CLONE EXPERIMENTS, MUTATIONAL GENETIC ANALYSIS, GENE MUTATIONS

02/03-0500 ABDOMINAL INFECTIONS, TROPICAL DISEASES, PRAZIQUANTEL, WATERBORNE DISEASES, PARASITIC DISEASES, SCHISTOSOMIASIS

02/03-1463 ABDOMINAL PAIN, TEGASEROD (ZELNORM), ALOSETRON (LOTRONEX), WOMEN'S HEALTH, IRRITABLE BOWEL SYNDROME (IBS), DIARRHEA, CONSTIPATION

02/03-1458 ABDOMINAL-PERINEAL RESECTION, ONCOLOGY, CHEMORADIATION, ANAL CARCINOMA, COLOSTOMY, HUMAN PAPILLOMAVIRUSES, CANCER/ANAL

02/03-0876 ABIOCOR HEART, ARTIFICIAL HEART, FOOD AND DRUG ADMINISTRATION (FDA) APPROVAL, HEART DISEASE TREATMENT, ORGAN IMPLANTATION, JARVIK-7, ETHICAL DECISIONS

02/03-1876 ABIOTIC FACTORS, MEDICINAL AND AROMATIC PLANT (MAP), PATHOGEN CONTROL, BIOTIC FACTORS, RESISTANCE BREEDING, TOLERANCE, CULTIVATION, CARAWAY, PLANT RESISTANCE, PHYTOPATHOLOGY

02/03-1401 ABORIGINAL DOGS, DOG EVOLUTION, WOLF ANCESTOR, ARCHAEOLOGY, DOMESTICATION, NORTH AMERICAN DOGS, PETS, GENETIC RESEARCH

02/03-1679 ABORIGINES, GENETICS, HUMAN GENETIC RELATIONSHIPS, INDIGENOUS PEOPLES, LINGUISTIC RELATIONSHIPS, MALARIA, TAIWANESE ABORIGINES, IMMUNOGLOBULIN ALLOTYPES, POPULATION AFFINITIES

02/03-1138 ABORTION, VAGINAL DISCHARGE, WOMEN'S HEALTH, HEALTHCARE IN VIETNAM, REPRODUCTIVE TRACT INFECTIONS, HEALTH MANAGEMENT

02/03-1466 ABORTION CARE SERVICES, POSTABORTION COUNSELING, HUMAN IMMUNODEFICIENCY VIRUS (HIV), MIDWIVES

02/03-1784 ABORTION PILL, CORTISOL BLOCKERS, CUSHING SYNDROME, DEPRESSION, ESTROGEN BLOCKERS, HORMONE BLOCKERS, MIFEPRISTONE, PROGESTERONE BLOCKERS, RU-486, STRESS CONTROL MEDICATIONS, DRUG TREATMENT

02/03-2094 ABORTION PROVIDER SURVEY, NATIONAL ABORTION RATES, ALAN GUTTMACHER INSTITUTE, CENTERS FOR DISEASE CONTROL AND PREVENTION (CDC), NATIONAL CENTER FOR HEALTH STATISTICS, CURRENT POPULATION SURVEYS, POVERTY, MEDICAID, WOMEN'S HEALTH, SOCIOECONOMIC CHARACTERISTICS

02/03-1763 ABSCESS DRAINAGE, ANTIBIOTIC TREATMENT FAILURE, PERCUTANEOUS TRANSTHORACIC TUBE DRAINAGE (PTTD), LUNG ABSCESSES, PULMONARY DISEASES

02/03-1311 ABSCISIC ACID (ABA), GARCINIA MANGOSTANA, FRUIT DEVELOPMENT AND MATURATION, ETHYLENE (C2H4), MANGOSTEENS, PHASEIC ACID (PA), DIHYDROPHASEIC ACID (DPA)

02/03-2722 ABSORPTION-DISTRIBUTION-METABOLISM-ELIMINATION-TOXICITY (ADMET) ASSAY, BIOINFORMATICS, MICROARRAYS, COMBINATORIAL LIBRARIES, DRUG DEVELOPMENT, AMERICAN NATIONAL STANDARDS INSTITUTE, HIGH-THROUGHPUT SCREENING (HTS), MICROTITER DISH

02/03-1579 ABSORPTION OF WATER, DESERT SNAILS, DENSITY DEPENDENCE, DEW COLLECTION, POPULATION DENSITY, SNAIL WATER INTAKE, WATER INFLUX, TROCHOIDEA SEETZENII

02/03-2097 ABSTINENCE RATES, PUBLIC HEALTH SERVICE, TELEPHONE COUNSELING, QUITLINES, CLINICAL TRIALS, SERVICE SETTINGS, CALIFORNIA SMOKERS' HELPLINE, SMOKING CESSATION PROGRAMS

02/03-1351 ABSTRACT CONCEPT REPRESENTATION, PREFRONTAL CORTEX (PFC), NUMBER REPRESENTATION, LATERAL PREFRONTAL CORTEX, COGNITIVE PROCESSES, BRAIN, VISUAL PERCEPTION, CEREBRAL NETWORKS

02/03-1209 ABUSE, PHYSIOLOGICAL IMPACT, EARLY LIFE STRESS EFFECTS, NEGLECT, INFANT-MOTHER BONDS, ADRENOCORTICOTROPIC HORMONE (ACTH), ANIMAL MODELS, POST-TRAUMATIC STRESS

02/03-2622 ABUSED CHILDREN, CHILDHOOD SEXUAL ABUSE, DEVELOPMENT OF SEXUALLY ABUSIVE BEHAVIORS, VICTIM ABUSERS, SEXUALLY VICTIMIZED MALES

02/03-1035 ABUSED RISK FACTORS, CHILD ABUSE, GENETIC SUSCEPTIBILITY, ANTISOCIAL BEHAVIOR, MONOAMINE OXIDASE A (MAOA) GENE, AGGRESSION, CHRONIC STRESS, NEUROTRANSMITTER CHANGES, VIOLENT BEHAVIOR, INHERITED TRAITS

02/03-0857 ABUSED WOMEN, WOMEN'S HEALTH, PREGNANT WOMEN, SEXUALLY TRANSMITTED DISEASE (STD), PHYSICAL ABUSE

02/03-1009 ACACIA KOA, HAWAII, ECOSYSTEM RESTORATION, BIRDS, TROPICAL BIRDS, RAINFOREST CONSERVATION, HAKALAU NATIONAL WILDLIFE REFUGE, NATIVE SPECIES RESTORATION

02/03-2687 ACADEMIC INSTITUTIONS, CONFLICTS OF INTEREST, HUMAN SUBJECT RESEARCH, BIOMEDICAL RESEARCH, ASSOCIATION OF AMERICAN MEDICAL COLLEGES (AAMC), FINANCIAL INTERESTS, BIASED RESULTS, SCIENTIFIC MISCONDUCT

02/03-0265 ACADEMIC TESTING, EDUCATION REFORM, INTELLIGENCE QUOTIENT (IQ), RAINBOW PROJECT, COLLEGE ADMISSIONS TESTING

02/03-1090 ACANTHAMOEBA CASTELLANII, SYMBIOTIC RELATIONSHIPS, INFECTIOUS DISEASES, WATERBORNE PATHOGENS, HELICOBACTER PYLORI TRANSMISSION, FREE-LIVING AMOEBAS, BACTERIAL INFECTIONS, DISEASE TRANSMISSION

02/03-2391 ACCIDENTAL INGESTIONS, THERAPEUTIC USE OF DIET SUPPLEMENTS, DIETARY SUPPLEMENTS, POISON CONTROL, DISTINCTION, DRUG REGULATION, SUPPLEMENT TOXICITY

02/03-0869 ACCIDENTAL INJURIES, MORTALITY RATES, AIR POLLUTION, RADIATION EXPOSURE, ENVIRONMENTAL HAZARDS, CHILDREN'S HEALTH, PUBLIC HEALTH INITIATIVES, DEVELOPING COUNTRIES

02/03-2401 ACCUMULATION, UNIQUE CRYSTALS, MOISTURE CONTENT, SNOWFLAKES, COMPUTER MODELS, PRECIPITATION VARIABILITY, WEATHER FORECASTS

02/03-0000 ACE–SEE ANGIOTENSIN-CONVERTING ENZYME

02/03-2557 ACE3, ONCOPROTEINS, MYELOBLASTOSIS (MYB) ONCOPROTEIN, ORI-BETA, DEOXYRIBONUCLEIC ACID (DNA) REPLICATION, MYB PROTEIN COMPLEX, GENE AMPLIFICATION, CHORION GENE CLUSTER, ORIGIN RECOGNITION COMPLEX (ORC), DROSOPHILA MELANOGASTER

02/03-1820 ACETIC ACID, BENEFICIAL BACTERIA, BIFIDOBACTERIUM SPECIES, PREBIOTIC, PROBIOTICS, OLIGOSACCHARIDES, DAIRY PRODUCTS, LACTIC ACID, GASTROINTESTINAL TRACT, FOOD ENHANCEMENT

02/03-1993 ACETOMINOPHEN, LIVER FAILURE, HEPATOTOXICITY, N-ACETYLCYSTEINE, PROTHROMBIN TIME, PARACETAMOL OVERDOSE

02/03-2651 ACETYLCYSTEINE, CORONARY ANGIOGRAPHY, NEPHROPATHY, CHRONIC RENAL IMPAIRMENT, PROCEDURAL COMPLICATION, KIDNEY FUNCTION, ANTIOXIDANT THERAPIES

02/03-1359 ACHIASMATA MEIOSIS, GAMETE PRODUCTION, DROSOPHILA MELANOGASTER, CHROMOSOME PAIRING, CHROMATID PAIRING, METAPHASE, ANAPHASE, CENTROMERES, CELL REPLICATION, MEIOSIS

02/03-0530 ACHILLES TENDON, ANKLE STRENGTHENING EXERCISES, PREVENTIVE HEALTH, SPRAINED ANKLE TREATMENT

02/03-2485 ACHROMATIC INTENSITY, NIGHT VISION, DEILEPHILA ELPENOR, SUPERPOSITION EYES, CHROMATICITY, COLOR PERCEPTION, EVENING FORAGING MOTH, MOTH BEHAVIOR, ELEPHANT HAWKMOTH

02/03-2130 ACHROMATIC LENS, CHROMATIC DISTORTION, MICROSCOPIC IMAGES, HOOKE/ROBERT, WRIGHT/FRANK LLOYD, PASTEUR/LOUIS, SCIENCE IN ART, ART INSPIRATION, NATURAL WORLD

02/03-1852 ACID EATERS, NIGHT ACTIVE PLANTS, POLLINATION, SEED DISPERSAL, WATER CONSERVATION, RAINFOREST PLANTS, PLANT STRATEGIES

02/03-2087 ACID ETCH BONDING, TOOTH SEALANT, PEDIATRIC DENTISTRY, CARIES, CHILDREN'S HEALTH, FISSURE SEALANTS, DENTAL CARIES

02/03-0351 ACIDIC FOREST SOILS, ALUMINIUM, SULFUR, SULFUR DIOXIDE EMISSIONS, HUBBARD BROOK EXPERIMENTAL FOREST, SOIL TESTING, SURFACE WATER, FOREST VEGETATION, TOXIC WATERS, ACID RAIN EFFECTS, WATER POLLUTION DECLINE

02/03-1527 ACIDIC PEATLANDS, NEW ENGLAND, PITCHER-PLANT BOGS, SARRACENIA PURPUREA, NESTED SUBSET STRUCTURE, BIODIVERSITY PREDICTIONS, BOG ECOSYSTEM, ANT SPECIES RICHNESS, BIOMAP PROJECT

02/03-0098 ACIDIFICATION, EUTROPHICATION, STRESSOR EFFECTS, NONNATIVE INVASIONS, MERCURY CONTAMINATION, LAKE ECOSYSTEMS STRESSORS, WATER QUALITY, ENVIRONMENTAL PROTECTION AGENCY (EPA)

02/03-2204 ACIDIFICATION, NORTH AMERICAN FROGS, RANA PIPIENS, AMPHIBIAN ABNORMALITIES, FROG MORTALITY, NATURAL RESISTANCE, ENVIRONMENTAL STRESSORS, MICROBIAL DEFENSE MECHANISMS

02/03-1188 ACIDITY BALANCE, CARBON DIOXIDE (CO2), CARBONIC ACID (H2CO3), CALCIUM CARBONATE (CACO3), MARINE ORGANISMS, FORAMINIFERA SHELLS, COCCOLITHOPHORES, PHYTOPLANKTON, BORON ISOTOPES, OCEAN CHEMISTRY, BUFFERING EFFECTS

02/03-1933 ACIDITY REDUCTION, EXTREME ACID RESISTANCE (XAR), CHLORIDE CHANNELS, HYDROCHLORIC ACID PROTECTION, ESCHERICHIA COLI, ENTERIC BACTERIA, BACTERIAL RESISTANCE

02/03-1013 ACID RAIN, APATITE, FOREST ECOSYSTEM ACIDIFICATION, LEACHING OF CALCIUM, MYCORRHIZAL WEATHERING ACTION, HUBBARD BROOK EXPERIMENTAL FOREST, CALCIUM PHOSPHATE SOURCES

02/03-0351 ACID RAIN EFFECTS, ACIDIC FOREST SOILS, SULFUR, SULFUR DIOXIDE EMISSIONS, HUBBARD BROOK EXPERIMENTAL FOREST, SOIL TESTING, SURFACE WATER, FOREST VEGETATION, TOXIC WATERS, ALUMINIUM, WATER POLLUTION DECLINE

02/03-1225 ACIPENSER SPECIES, ATLANTIC SEA STURGEON, NORTH ATLANTIC, DEOXYRIBONUCLEIC ACID (DNA) SEQUENCES, ICE AGE, FISH MORPHOLOGY, SPECIATION

02/03-0763 ACORDA THERAPEUTICS, NEURON REGENERATION, NOGO PROTEIN, REGENERATION OF SPINAL NERVES, SPINAL CORD INJURIES, CELLULAR SCAFFOLDS, FAMPRIDINE, PARALYSIS TREATMENT

02/03-0943 ACORN WORM, ENTEROPNEUSTS, HEMICHORDATA, HARRIMANIA PLANKTOPHILUS, MUCOCILIARY FEEDERS, PROTOCHORDATES, FILTER-FEEDING PHARYNX, WORM PHARYNX, CHORDATE EVOLUTION, FEEDING MECHANISMS, FOOD INGESTION

02/03-2152 ACOUSTICAL SENSITIVITY, MOSQUITO REPRODUCTION, COPULATION, INSECT BEHAVIOR, MATING CALLS

02/03-1412 ACOUSTIC NEUROMA, TEMPOROMANDIBULAR JOINT (TMJ) SYNDROME, SUBJECTIVE TINNITUS, OBJECTIVE TINNITUS, HEARING PROBLEMS, TINNITUS, OSTEOSCLEROSIS, RINGING IN THE EARS

02/03-2174 ACOUSTIC PREDATOR RECOGNITION, HARBOR SEALS, KILLER WHALE VOLCALIZATIONS, SELECTIVE HABITUATION, PREDATOR AVOIDANCE STRATEGIES, TRANSIENT POPULATIONS, RESIDENT POPULATIONS, BEHAVIOR MODIFICATION, LEARNED RESPONSES

02/03-2182 ACOUSTIC PROPERTIES, FROG BEHAVIOR, RESONANT FREQUENCY, MATING CALL AMPLIFICATION, FREQUENCY MODULATION, TREE-HOLE FROGS

02/03-2063 ACOUSTIC SHOCK-WAVE THERAPY, PLANTAR FASCITIS, HEEL PAIN TREATMENTS, HEEL SPURS, STRETCHING, ORTHOTICS, CORTISONE INJECTIONS

02/03-0180 ACOUSTIC STREAMING, NONINVASIVE SURGERY, SURGICAL TECHNIQUES, HIGH-INTENSITY FOCUSED ULTRASOUND (HIFU), ULTRASOUND

02/03-1419 ACQUIRED IMMUNODEFICIENCY SYNDROME (AIDS), ECONOMIC INEQUITIES IN TREATMENT, GENE MUTATIONS, HUMAN IMMUNODEFICIENCY VIRUS (HIV), REVERSE TRANSCRIPTASE, VIRAL RIBONUCLEIC ACID

02/03-0490 ACQUIRED IMMUNODEFICIENCY SYNDROME (AIDS), PATHOGENIC FUNGI, ANTIFUNGAL DRUG RESISTANCE, ORAL CANDIDOSIS, HIGHLY ACTIVE ANTIRETROVIRAL THERAPY (HAART), FUNGAL INFECTIONS

02/03-0507 ACQUIRED IMMUNODEFICIENCY SYNDROME (AIDS), IMMUNE SYSTEM, GENOMICS, RECOMBINANT VACCINES, VACCINE ADVANCEMENTS, INFECTIOUS DISEASES, DEVELOPMENTAL DISEASES, ALZHEIMER'S DISEASE

Keyword Index

02/03-0764 ACQUIRED IMMUNODEFICIENCY SYNDROME (AIDS), HUMAN IMMUNODEFICIENCY VIRUS (HIV), ANTIRETROVIRAL THERAPY, HIGHLY ACTIVE ANTIRETROVIRAL THERAPY (HAART), STRUCTURED TREATMENT INTERRUPTIONS, DRUG COCKTAILS

02/03-0853 ACQUIRED IMMUNODEFICIENCY SYNDROME (AIDS), WORLD HEALTH ORGANIZATION (WHO), MEDICAL ETHICS, HUMAN GENOME, GLOBAL PUBLIC HEALTH, VACCINES, GENOMICS AND WORLD HEALTH, DEOXYRIBONUCLEIC ACID (DNA), PHARMACOGENICS, MEDICAL BENEFITS

02/03-1218 ACQUIRED IMMUNODEFICIENCY SYNDROME (AIDS), VACCINES, HEPATITIS B VIRUS (HBV), JAUNDICE, BOOK REVIEWS, LIVER CANCER, CANCER/LIVER, DISEASE PREVENTION

02/03-1427 ACQUIRED IMMUNODEFICIENCY SYNDROME (AIDS), DIABETES INSIPIDUS (DI), ANTIDIURETIC HORMONE (ADH), CEREBROSPINAL FLUID (CSF), HUMAN IMMUNODEFICIENCY VIRUS (HIV), CRYPTOCOCCAL MENINGITIS COMPLICATIONS

02/03-1511 ACQUIRED IMMUNODEFICIENCY SYNDROME (AIDS), HUMAN IMMUNODEFICIENCY VIRUS (HIV), SUBSIDIZED HOUSING COMPLEXES, HEALTH BENEFITS, MEDICATION ADHERENCE, SOCIAL NETWORKS, QUALITY OF LIFE

02/03-1512 ACQUIRED IMMUNODEFICIENCY SYNDROME (AIDS), GAY YOUTH, HUMAN IMMUNODEFICIENCY VIRUS (HIV), COMING OUT, RISK BEHAVIOR, PREVENTION STRATEGIES, HOMOSEXUALITY, BISEXUAL YOUTH, ALTERNATE LIFESTYLES

02/03-1725 ACQUIRED IMMUNODEFICIENCY SYNDROME (AIDS), QUALITY OF LIFE, DRUG ADHERENCE, HUMAN IMMUNODEFICIENCY VIRUS (HIV), HIGHLY ACTIVE ANTIRETROVIRAL THERAPY (HAART), PSYCHOTHERAPY, COUNSELING

02/03-2329 ACQUIRED IMMUNODEFICIENCY SYNDROME (AIDS), HUMAN IMMUNODEFICIENCY VIRUS (HIV) VACCINE, CYTOTOXIC T LYMPHOCYTE VACCINES, CYTOKINES, VACCINE DEVELOPMENT, T CELLS

02/03-2377 ACQUIRED IMMUNODEFICIENCY SYNDROME (AIDS), HUMAN IMMUNODEFICIENCY VIRUS (HIV), CLINICAL TRIALS, DEVELOPING NATIONS, INFORMED CONSENT, TRIAL COMPENSATION

02/03-2588 ACQUIRED IMMUNODEFICIENCY SYNDROME (AIDS), HUMAN IMMUNODEFICIENCY VIRUS TYPE 1 (HIV-1), GLYCOPROTEIN ENVELOPE, CONFORMATIONAL MASKING, GP120, CD4 RECEPTORS, CHEMOKINE RECEPTORS, T CELL TARGETING

02/03-2648 ACQUIRED IMMUNODEFICIENCY SYNDROME (AIDS), CENTER FOR INTERDISCIPLINARY RESEARCH ON AIDS (CIRA), HUMAN IMMUNODEFICIENCY VIRUS (HIV), AIDS INTERNATIONAL TRAINING AND RESEARCH PROGRAM (AITRP), YALE UNIVERSITY, DISEASE PREVENTION

02/03-0858 ACQUIRED IMMUNODEFICIENCY SYNDROME (AIDS) EDUCATION, HUMAN IMMUNODEFICIENCY VIRUS (HIV), YOUTH AT RISK, SOCIAL INTERACTION, PSYCHOLOGICAL BARRIERS, HEALTH PLANNING SOLUTIONS

02/03-0005 ACQUIRED IMMUNODEFICIENCY SYNDROME (AIDS) RESEARCH, PRIMATE FACILITIES, ANIMAL WELFARE, CHIMPANZEE SANCTUARIES, HUMAN IMMUNODEFICIENCY VIRUS (HIV) RESEARCH, HEPATITIS RESEARCH, EXPERIMENTAL LABORATORIES

02/03-0819 ACQUIRED IMMUNODEFICIENCY SYNDROME (AIDS) THERAPIES, HUMAN IMMUNODEFICIENCY VIRUS (HIV), IMMUNE ACTIVATION, SIMIAN IMMUNODEFICIENCY VIRUS (SIV), SOOTY MANGABEYS, PRIMATE IMMUNE DEFENSES, DISEASE PROGRESSION

02/03-1125 ACQUIRED IMMUNODEFICIENCY SYNDROME (AIDS) VACCINES, IMMUNE SYSTEM DISEASES, HUMAN IMMUNODEFICIENCY VIRUS (HIV), VACCINE DEVELOPMENT, VIRAL MUTATION, CLADES OF HIV, NONPROGRESSORS, ANTIRETROVIRAL DRUG RESISTANCE

02/03-0542 ACQUIRED MONOCLONAL IMMUNOGLOBULIN LIGHT-CHAIN (AL) AMYLOIDOSIS, SYSTEMIC AMYLOIDOSIS, HEREDITARY AMYLOIDOSIS, PRIMARY AMYLOIDOSIS, MISDIAGNOSIS, GENE MUTATIONS, IMMUNOHISTOCHEMISTRY, GENETIC PREDISPOSITION, REACTIVE SYSTEMIC AMYLOID A (AA) AMYLOIDOSIS

02/03-0010 ACRAEA ENCEDON, BACTERIAL PARASITES, INSECT HOSTS, AFRICAN BUTTERFLY, WOLBACHIA, CYTOPLASMIC INCOMPATIBILITY, EVOLUTIONARY INFLUENCES, SPECIATION, SEX RATIO IMBALANCE

02/03-0339 ACROCEPHALUS, CUCKOO PREDATION, PREDATOR EGG RECOGNITION, EGG RECOGNITION ERRORS, EUROPEAN CUCKOO, CUCULUS CANORUS, NEST PARASITISM, WARBLERS, BIRD BEHAVIOR

02/03-2136 ACROCEPHALUS SECHELLENSIS, SEYCHELLES WARBLERS, COOPERATIVE BREEDING, FITNESS BENEFITS, FEMALE-BIASED OFFSPRING, REPRODUCTION SYSTEMS, BIRD BEHAVIOR

02/03-1240 ACROSS-SPECIES MODELS, INTRODUCED LAND BIRDS, NONNATIVE SPECIES, BIRD LIFE HISTORY, ECOLOGICAL INFLUENCES

02/03-1514 ACRYLAMIDE, CARCINOGENS, FRIED FOODS, CANCER RISKS, FOOD CONTAMINANTS, HUMAN EXPOSURE/RODENT POTENCY (HERP) INDEX, COOKING RISKS

02/03-1373 ACTIN, STEREOCILIA, HEARING, INNER EAR, ORGAN OF CORTI, MECHANOSENSITIVE ORGANELLES, BETA-ACTIN, HAIR BUNDLES, SENSORY ORGANS

02/03-2542 ACTIN CYTOSKELETON, TOXOPLASMA GONDII, APICOMPLEXAN PARASITES, PLASMODIUM, MYOSIN PROTEINS, GLIDING MOTILITY, CELL MOVEMENT, ALDOLASE, MICRONEMAL PROTEIN 2 (MIC2)

02/03-0816 ACTINIC KERATOSES, DYSPLASTIC MOLES, MELANOMA, SKIN CANCER, SQUAMOUS-CELL CANCERS, CANCER/SKIN, MOLE CHARACTERISTICS

02/03-1994 ACTINOBACILLUS ACTINOMYCETEMCOMITANS, MORBUS KOSTMANN (MK), NEUTROPENIA, PERIODONTITIS, ANTIMICROBIAL PEPTIDES, DEFENSINS, CATHELICIDIN (LL-37), INNATE IMMUNE SYSTEM, CHEMOKINES, ORAL HEALTH, GUM DISEASE

02/03-0018 ACTINOMYCETES, EXTREMOPHILE MICROBES, ANTARCTICA, PALEOCLIMATOLOGY, ICE CORES, LAKE VOSTOK, PROTEOBACTERIA, SUBGLACIAL LIFE-FORMS

02/03-2736 ACTINOMYCETES, NATURAL PRODUCTS, ANTIBIOTICS, SALINOSPORA, ANTICANCER CELL GROWTH, SCRIPPS INSTITUTION, MARINE BACTERIA, BACTERIAL DRUG SOURCES, DRUG DEVELOPMENT

02/03-1929 ACTIN STRESS FIBERS, WNT SIGNALING PATHWAY, DISHEVELED (DVL) PROTEIN, DIX DOMAIN, VESICULAR MEMBRANES, CYTOPLASMIC VESICLES, BETA-CATENIN REGULATION, SIGNALING PROTEINS, PROTEINS

02/03-1899 ACTIVATED CARBON FILTRATION, DRINKING WATER TREATMENTS, SURFACE WATER TREATMENTS, PHARMACEUTICAL CONTAMINANTS, OZONATION, GROUNDWATER POLLUTANTS

02/03-1945 ACTIVATION GATES, S4 VOLTAGE SENSOR, VOLTAGE SENSORS, ION CHANNELS, RHYTHMICALLY FIRING CELLS, DEPOLARIZATION-ACTIVATED POTASSIUM ION CHANNELS, HYPERPOLARIZATION-ACTIVATED CYCLIC NUCLEOTIDE-GATED (HCN) CHANNELS

02/03-1042 ACTIVATION-INDUCED CYTIDINE DEAMINASE (AID), IMMUNE SYSTEM, HYPERMUTATION, SOMATIC HYPERMUTATION (SHM), IMMUNOGLOBULIN GENES, FIBROBLASTS, ANTIGEN RECEPTORS, NIH 3T3 FIBROBLASTS, DEOXYRIBONUCLEIC ACID (DNA)

02/03-2262 ACTIVATION-INDUCED CYTIDINE DEAMINASE (AID) GENE, HYPERMUTATION, IMMUNOGLOBULIN HYPERMUTATION, POLYMERASE IOTA, BURKITT'S LYMPHOMA (BL), SOMATIC HYPERMUTATION, IMMUNE SYSTEM

02/03-0569 ACTIVE AGEING: A POLICY FRAMEWORK, HEALTHY AGING, WORLD HEALTH ORGANIZATION (WHO), NONCOMMUNICABLE DISEASES, AGING POLICIES

02/03-2323 ACTIVE EXTERNAL REWARMING, EXTRACORPOREAL LIFE SUPPORT (ECLS) THERAPY, BAIR HUGGER DEVICE, BLOOD REWARMING TECHNIQUES, HYPOTHERMIA, PERITONEAL LAVAGE, REWARMING TECHNIQUES

02/03-0066 ACTIVE FOREST MANAGEMENT, RESTORATION PRACTICES, PASSIVE FOREST MANAGEMENT, DISTURBED FORESTS, ECOSYSTEM MANAGEMENT, FIRESAFE PRINCIPLES, FOREST PRESERVATION

02/03-0977 ACTIVE TRANSPORT, METHYLMERCURY (MEHG), ALGAL UPTAKE KINETICS, FRESHWATER ALGAE, FOOD WEBS, PRIMARY PRODUCERS, MERCURY POLLUTION, BIOACCUMULATION, EVERGLADES MERCURY CYCLING MODEL (E-MCM)

02/03-2545 ACTIVE TRANSPORT, CYTOSKELETAL FILAMENTS, RNA MOTOR COMPLEX, MICROFILAMENTS, MITOCHONDRIAL RIBONUCLEIC ACID (MRNA), CELL MOVEMENT, PROTEIN SYNTHESIS

02/03-0933 ACTIVE TRANSPORT SYSTEMS, PLANT PATHOGENS, GENOMICS, BACTERIAL GENOMES, TRANSPORTER PROTEINS, PROKARYOTE TRANSPORT PROTEINS, EUBACTERIA, XYLELLA FASTIDIOSA

02/03-0577 ACTIVIN, WARMED-OVER FLAVOR (WOF), MALONDIALDEHYDE (MDA), THIOBARBITURIC-ACID-REACTIVE SUBSTANCES (TBARS), BUTYLATED HYDROXYANISOLE (BHA), BUTYLATED HYDROXYTOLUENE (BHT), ANTIOXIDANTS, PYCNOGENOL, GRAPE SEED EXTRACT, PINE BARK EXTRACT, FOOD PRESERVATIVES

02/03-0256 ACUPRESSURE, REFLEXOLOGY, DEEP TISSUE MASSAGE, MYOFASCIAL RELEASE, SPORTS MASSAGE, SHIATSU, MASSAGE THERAPY, SWEDISH MASSAGE, QI, LOWER BACK PAIN TREATMENT

02/03-1478 ACUPUNCTURE POINTS, VOMITING TREATMENT, ACUSTIMULATION, CHEMOTHERAPY, CANCER TREATMENTS, ALTERNATIVE THERAPIES, WRISTBAND STIMULATION, NAUSEA RELIEF

02/03-1478 ACUSTIMULATION, VOMITING TREATMENT, NAUSEA RELIEF, CHEMOTHERAPY, CANCER TREATMENTS, ALTERNATIVE THERAPIES, WRISTBAND STIMULATION, ACUPUNCTURE POINTS

02/03-1131 ACUTE BRONCHITIS TREATMENT, AZITHROMYCIN, MACROLIDE ANTIBIOTICS, VITAMIN C PLACEBO, ALBUTEROL INHALER, RESPIRATORY DISORDERS

02/03-1429 ACUTE CORONARY SYNDROME (ACS), STATINS, CORONARY ARTERY DISEASE (CAD), 3-HYDROXY-3-METHYL-GLUTARYL COENZYME A (HMG-COA) REDUCTASE INHIBITORS, HYPERLIPIDEMIA, PATIENT COMPLIANCE, DISEASE PREVENTION, HEART DISEASE

02/03-2352 ACUTE CORONARY SYNDROME (ACS), SEX-DIFFERENTIATED PATIENT OUTCOMES, INVASIVE TREATMENTS, ANGIOGRAPHY, TIROFIBAN, INTRACORONARY STENTS, TROPONIN MARKERS, CARDIOVASCULAR DISEASE, EARLY INVASIVE MANAGEMENT STRATEGY

02/03-1449 ACUTE CORONARY SYNDROME (ACS), 3-HYDROXY-3-METHYLGLUTARYL COENZYME A REDUCTASE INHIBITORS, CLINICAL TRIALS, ISCHEMIC HEART EVENTS, STATINS, MYOCARDIAL INFARCTION

02/03-1999 ACUTE PAIN, TRANSCUTANEOUS ELECTRICAL NERVE STIMULATION (TENS), PHYSICAL REHABILITATION, PAIN MANAGEMENT, CHRONIC PAIN, MEDICAL DEVICES

02/03-2007 ACUTE PAIN, CHRONIC PAIN, OPIOPHOBIA, DRUG ADDICTION, PAIN CONTROL AND MANAGEMENT, SUBSTANCE ABUSE, PHYSICIAN EDUCATION

02/03-1793 ACUTE-PHASE PROTEINS, INFLAMMATION, CYTOKINES, DIABETES, INSULIN RESISTANCE

02/03-2037 ACUTE PHYSIOLOGY AND CHRONIC HEALTH EVALUATION (APACHE II), RECOMBINANT HUMAN ACTIVATED PROTEIN C, HEALTHCARE COSTS, MEDICAL TREATMENT COSTS, SEPSIS

02/03-1088 ACUTE PROMYELOCYTIC LEUKEMIA, LEUKEMIA, ALL-TRANS-RETINOIC ACID (ATRA), ARSENIC TRIOXIDE THERAPY (ATO), PROMYELOCYTIC GENE, RETINOIC ACID RECEPTOR ALPHA (RARALPHA), TREATMENT OF LEUKEMIA, PROLIFERATIVE DISEASES, CANCER, GENE TRANSLOCATION

02/03-2357 ACUTE SEROTONERGIC MODULATION, PREMENSTRUAL DYSPHORIC DISORDER, SELECTIVE SEROTONIN REUPTAKE INHIBITOR (SSRI), RECEPTOR ANTAGONISTS, METERGOLINE, FLUOXETINE, WOMEN'S HEALTH

02/03-2318 ACUTE SUBMASSIVE PULMONARY EMBOLISM, EMBOLISM, THROMBOLYSIS, ALTEPLASE, HEPARIN, BLOOD CLOT TREATMENT

02/03-2313 ADAM33 GENE, ASSOCIATION MAPPING, ASTHMA, BRONCHIAL HYPERRESPONSIVENESS, AIRWAY HYPERREACTIVITY, GENE FUNCTIONS

02/03-1991 ADAMTS13, THROMBOTIC THROMBOCYTOPENIC PURPUREA (TTP), VON WILLEBRAND FACTOR (VWF), PLATELET DISORDERS, MICROVASCULAR OCCLUSION, RED BLOOD CELL FRAGMENTS

02/03-1400 ADAPTATION FACTORS, ENVIRONMENTAL ADAPTATION, THERMAL STRESS TOLERANCE, FITNESS COMPONENTS, SEXUAL SELECTION, NONSEXUAL SELECTION, DROSOPHILA MELANOGASTER

02/03-0373 ADAPTATION OF PINES, PINE ADAPTATIONS, FOREST FIRES, POST-FIRE RECOVERY, REGENERATION PATTERNS, MEDITERRANEAN PINES, FIRE-PRONE HABITATS

02/03-1399 ADAPTATION RATE, SPECIES INVASIONS, INVASION SPEED, GENETIC ADAPTATIONS, EVOLUTIONARY SPEED, WAVE PROPAGATION, POPULATION DYNAMICS, ENVIRONMENTAL EXPANSION

02/03-2603 ADAPTATION RATE, POPULATION SIZE, EVOLUTIONARY SPEED, SEXUAL REPRODUCTION, ASEXUAL REPRODUCTION, CHLOROPHYTES, CHLAMYDOMONAS REINHARDTII, CLONAL INTERFERENCE

02/03-1015 ADAPTATIONS, COEVOLUTIONARY SELECTION, EVOLUTIONARY RESPONSES, COMMENSALISM, MUTUALISM, SYMBIOSIS, ANTAGONISM, FLORAL PARASITES, PLANT-INSECT COEVOLUTION, GEOGRAPHICAL VARIATIONS, INSECT ADAPTATIONS

02/03-1298 ADAPTATIONS, DITYLENCHUS DIPSACI, DESICCATION, ANHYDROBIOSIS, NEMATODE, PERMEABILITY SLUMP, FIELD EMISSION SCANNING ELECTRON MICROSCOPY (FESEM), CUTICULAR ANNULATION, ALAE, FREEZE SUBSTITUTION/CRITICAL-POINT DRYING

02/03-2286 ADAPTATIONS, NATURAL SELECTION, EVOLUTION, FISHERIAN EVOLUTION, GENETIC DRIFT, DEOXYRIBONUCLEIC ACID (DNA) ANALYSIS, MICROSATELLITE MARKERS, GRAYLING FISH

02/03-2483 ADAPTATIONS, FUNCTIONS OF PLAY, LOCOMOTOR PLAY, OBJECT PLAY, SOCIAL PLAY, PHYSICAL SKILLS, PSYCHOLOGICAL SKILLS, ENVIRONMENTAL CHANGES, ANIMAL BEHAVIORISTS

02/03-0155 ADAPTATIONS, EVOLUTIONARY INFLUENCES, CHROMOSOMAL SEX DETERMINATION (CSD), OFFSPRING RATIO, PARASITIC WASPS, MATERIAL FITNESS, REPRODUCTIVE SUCCESS, ENVIRONMENTAL CONDITIONS, SEX RATIO ADJUSTMENT

02/03-0327 ADAPTATIONS, COYOTES, YELLOWSTONE NATIONAL PARK, PREDATORY ANIMALS, MAMMAL POPULATIONS, WOLF REPOPULATION

02/03-1542 ADAPTATIONS, EMPIRE CAVE, PSEUDOSCORPIONS, CAVE FAUNA

Keyword Index

02/03-0019 ADAPTATIONS IN PLANTS, INTELLIGENT RESPONSES, BEHAVIOR OF PLANTS, COMMUNICATION METHODS, PLANT BEHAVIOR, PHOTOSYNTHETIC PLANT BEHAVIOR, BIOCHEMICAL RESPONSES, CELLULAR CALCIUM

02/03-0671 ADAPTIVE BEHAVIOR, FLATHEAD RIVER, GLACIER NATIONAL PARK, WOLF POPULATIONS, GRIZZLY BEARS, PREDATORY ANIMALS, WOLVERINES, LYNX, MIGRATION PATTERNS, CARNIVORES, WILDLIFE CONSERVATION

02/03-1498 ADAPTIVE BEHAVIOR, HOMO SAPIENS, CRYING, RECOVERY HYPOTHESIS, AROUSAL HYPOTHESIS, SEPARATION CRY, COMMUNICATION, NEOTENIC BRAIN, PEDOMORPHISM, EMOTIONAL RESPONSES

02/03-0594 ADAPTIVE DIVERSITY, ENDANGERED SPECIES ACT, ZOOS, CONSERVATION POLICIES, MOLECULAR VARIABILITY, EVOLUTIONARY SIGNIFICANT UNIT (ESU), SPECIES PROTECTION

02/03-2610 ADAPTIVE EVOLUTION, DROSOPHILA SPECIES, NONSYNONYMOUS SUBSTITUTIONS, GENE RECOMBINATION, MUTUAL INTERFERENCE BETWEEN GENETIC SITES, NATURAL SELECTION, AMINO ACID SEQUENCES

02/03-2583 ADAPTIVE IMMUNITY, INNATE IMMUNITY, IMMUNE SYSTEM, T-HELPER 2 (TH2) CELLS, TYPE-2 IMMUNITY, INFLAMMATORY RESPONSE, ASTHMA, DEGRANULATION, EOSINOPHIL DEGRANULATION, PARASITIC INVASION, INTERLEUKIN-4 (IL-4)

02/03-0315 ADAPTIVE MATERNAL EFFECTS, CARPODACUS MEXICANUS, HOUSE FINCH, SEX RATIOS, SIZE DIMORPHISM, EGG POSITION IN CLUTCH, MATERNAL OFFSPRING RATIO ADJUSTMENT, RANGE EXPANSION, SURVIVAL BENEFIT, ECOLOGICAL ADVANTAGES, BIRD RANGES

02/03-0040 ADAPTIVE MECHANISMS, SOIL ENVIRONMENT, IRON LIMITATION, DESSICATION CONDITIONS, SALINITY VARIABILITY, BACILLIBACTIN, BACTERIAL METABOLISM, BACILLUS SUBTILIS, OSMOLALITY

02/03-0008 ADAPTIVE PLASTICITY, SPIDER MITES, HOST PREFERENCE, PHYSIOLOGICAL ACCLIMATION, DETOXIFICATION ENZYMES, PLANT DEFENSES, HERBIVOROUS INSECT BEHAVIOR, CYTOCHROME P-450 ENZYMES

02/03-1005 ADAPTIVE PLASTICITY, PREDATOR-INDUCED PLASTICITY, PHENOTYPIC RESPONSE TO ENVIRONMENTAL VARIABILITY, DRAGONFLY PREDATORS, TADPOLE LARVAL RESPONSE TO PREDATION, ANURAN LARVAE, SELECTION PRESSURES, TADPOLES, AMPHIBIANS, DRAGONFLY LARVAE, AQUATIC HABITATS

02/03-1405 ADAPTIVE RADIATION, DARWIN'S FINCHES, EMBERIZINAE, TIARIS SPECIES, FINCHES, PHYLOGENETIC RELATIONSHIPS, MORPHOLOGICAL EVOLUTION, BILL MORPHOLOGY, GENETIC DIVERGENCE, SPECIATION, EVOLUTIONARY ADAPTATIONS

02/03-1699 ADAPTIVE RADIATION IDENTIFICATION, LIZARDS, IGUANIDS, EVOLUTIONARY DIVERSITY, CLADES, PHYLOGENETICS, RADIATION, SPECIES DIVERSITY

02/03-2742 ADAPTIVE RESPONSES, NATURAL SELECTION, PRIMATE SOCIAL BEHAVIORS, SPECIES EVOLUTIONARY INFLUENCES, LIFE HISTORIES, BOOK REVIEW, SOCIAL STRUCTURES

02/03-2213 ADAPTIVE TRAITS, PHENOTYPIC PLASTICITY, WILD RADISH, RAPHANUS RAPHANISTRUM, PIERIS RAPAE, PLANT-HERBIVORE INTERACTIONS, GENETIC VARIATION

02/03-2600 ADAPTIVE VARIATION, ENVIRONMENTAL EVOLUTION, EVOLUTIONARY THEORY, POPULATION-LEVEL ADAPTION, ESCHERICHIA COLI

02/03-0240 ADDICTION, DOPAMINE, VIGABATRIN, IBOGAINE, DRUG ABUSE, COMPULSIVE BEHAVIORS, BRAIN CHEMISTRY

02/03-0557 ADDICTION, GATEWAY DRUGS, DRUG ADDICTION, NEUROBIOLOGY, DEPENDENCE, MARIJUANA

02/03-1185 ADDICTION, SMOKING CESSATION, PHARMACEUTICAL AIDS, CIGARETTES, NICOTINE REPLACEMENT THERAPY (NRT), TOBACCO USE

02/03-2683 ADDICTION TREATMENTS, LOPHOPHORA WILLIAMSII, HALLUCINOGENIC DRUGS, ALCOHOLISM TREATMENTS, PEYOTE, PSYCHEDELICS, NATIVE AMERICAN CHURCH OF NORTH AMERICA, RELIGIOUS CEREMONIES, DRUG USE, CONTROLLED SUBSTANCES

02/03-0471 ADDICTIVE DRUGS, NEUROADAPTATIONS IN ADDICTION, BEHAVIORAL SENSITIZATION, NICOTINIC ACETYLCHOLINE RECEPTOR (NACHR), NEUROTRANSMITTERS, CROSS-SENSITIZATION, PSYCHOSTIMULATION, DOPAMINE RELEASE, COCAINE ADDICTION, AMPHETAMINE ADDICTION, DRUG ADDICTION

02/03-1161 ADDICTIVE SUBSTANCES, VACCINES, SMOKING DETERRENTS, ANTIBODIES AGAINST NICOTINE, NICOTINE ADDICTION VACCINE

02/03-1792 ADDISON'S DISEASE, TESTOSTERONE REPLACEMENT, ESTRATEST, FEDERAL DRUG ADMINISTRATION (FDA), DEHYDROEPIANDROSTERONE (DHEA), HORMONE CHANGES, MENOPAUSE, WOMEN'S HEALTH

02/03-1572 ADELGES TSUGAE, DISEASE RESISTANCE TRAITS, WOOLLY ADELGID PEST, HYBRIDIZATION, MOLECULAR MARKERS, AMPLIFIED FRAGMENT-LENGTH POLYMORPHISM (AFLP), TSUGA SPECIES, HEMLOCK TREES, DEOXYRIBONUCLEIC ACID (DNA) FINGERPRINTING, TREE HYBRIDS

02/03-0341 ADELIE PENGUINS, DIVE DEPTH, SWIM SPEED, FORAGING DIVES, BIRD BEHAVIOR, PENGUINS, PYGOSCELIS ADELIAE

02/03-1418 ADENOCARCINOMAS, CANCER PATHOGENESIS, LUNG CANCER, NON-SMALL CELL LUNG CANCER, SURVIVAL PREDICTORS, CANCER/LUNG

02/03-2306 ADENOCARCINOMAS, COLORECTAL CANCER, CANCER/COLORECTAL, HERPESVIRUSES, HUMAN CYTOMEGALOVIRUS (CMV), VIRAL INFECTION, CELLULAR PATHWAY DISRUPTION, ONCOGENIC PATHWAYS

02/03-0806 ADENOMATOUS POLYP, MORTALITY RATES, SIGMOIDOSCOPY, COLONOSCOPY, COLORECTAL CANCER, DISEASE PREVENTION, CANCER SCREENING, CANCER/COLORECTAL

02/03-2565 ADENOSINE 5'-TRIPHOSPHATE SYNTHASE (ATP-3), MITOCHONDRIAL ACTIVITY, METABOLISM RATE, RIBONUCLEIC ACID INTERFERENCE (RNAI), AGING PROCESS, DEVELOPMENTAL FUNCTIONS, CAENORHABDITIS ELEGANS, LONGEVITY

02/03-1367 ADENOSINE A2A RECEPTOR, STIMULANTS, PSYCHOSTIMULANTS, DOPAMINE AND CYCLIC AMP-REGULATED PHOSPHOPROTEIN OF RELATIVE MOLECULAR MASS 32,000 (DARPP-32), CAFFEINE, NEURORECEPTORS IN CAFFEINE RESPONSE, PROTEIN KINASE A, DARPP-32 PHOSPHORYLATION

02/03-0788 ADENOSINE TRIPHOSPHATASE (ATPASE), DILATED CARDIOMYOPATHY, MYOCARDIAL GENE EXPRESSION, RIBONUCLEIC ACID (RNA), MESSENGER RNA (MRNA), BETA-BLOCKER THERAPY, DEOXYRIBONUCLEIC ACID (DNA), CARDIOVASCULAR DISORDERS, HEART DISEASE

02/03-0407 ADENOSINE TRIPHOSPHATE (ATP), MITOCHONDRIA, NICOTINAMIDE ADENINE DINUCLEOTIDE (NAD), REACTIVE OXYGEN SPECIES (ROS), FLAVIN ADENINE DINUCLEOTIDE (FADH), ENERGY PRODUCTION

02/03-0424 ADENOSINE TRIPHOSPHATE (ATP), PHOSPHORYL-TRANSFER REACTIONS, DEOXYRIBONUCLEIC ACID (DNA) SYNTHESIS AND REPAIR, ENZYME-CATALYZED REACTIONS, RAD50 BINDING PROTEIN

02/03-0592 ADENOSINE TRIPHOSPHATE (ATP), WEIGHT LOSS, UNCOUPLING PROTEINS, BROWN FAT, HORMONES, THERMOGENESIS, BODY FAT

02/03-0706 ADENOSINE TRIPHOSPHATE (ATP), EYE PARALYSIS, MUTANT POLYMERASE, MITOCHONDRIAL DEOXYRIBONUCLEIC ACID (MTDNA), MITOCHONDRIAL DISEASES, PROGRESSIVE EXTERNAL OPTHALMOPLEGIA (PEO), GENE MUTATIONS

02/03-0123 ADENOSINE TRIPHOSPHATE (ATP), CHROMATIN CONDENSATION, SISTER CHROMATID COHESION, CHROMOSOME SEPARATION, MITOSIS, CELL CYCLE, STRUCTURAL MAINTENANCE OF CHROMOSOMES (SMC) PROTEIN FAMILY

02/03-1880 ADENOSINE TRIPHOSPHATE (ATP) PRODUCTION, SULFATE-REDUCING BACTERIA, DESULFOVIBRIO VULGARIS, FERMENTATION BURST, METABOLISM, CHEMOSYNTHETIC ORGANISMS, ELECTRON TRANSPORT, CARBON MONOXIDE (CO), BACTERIAL METABOLISM, GENE MUTATIONS

02/03-1934 ADENOSINE TRIPHOSPHATE (ATP) PRODUCTION, CARDIAC POTASSIUM CHANNELS, CALCIUM-ACTIVATED POTASSIUM CHANNELS, MITOCHONDRIAL POTASSIUM CHANNELS, ION CHANNELS, POTASSIUM-ION CHANNELS

02/03-0728 ADENOVIRUSES, CANCER/PROSTATE, GENE THERAPY, TRANSCRIPTIONAL TARGETING, PROSTATE CANCER, OSTEOCALCIN, HERPES SIMPLEX VIRUS THYMIDINE KINASE (HSV-TK) GENE, PROTEIN SYNTHESIS

02/03-2548 ADENOVIRUSES, GENE THERAPY, VIRAL CELL ENTRY, MEMBRANE PROTEIN, POLARIZED EPITHELIAL CELL MODEL, PATHOGENIC STRATEGY, HUMAN PATHOGENS

02/03-0708 ADENOVIRUSES, HUMAN IMMUNODEFICIENCY VIRUS (HIV) VACCINE, VACCINE PRODUCTION STRATEGIES, VIRAL VECTORS, INFECTIOUS DISEASE PREVENTION, GENETICALLY ENGINEERED VACCINES

02/03-0116 ADENYLATION ELEMENT, PROTEIN SYNTHESIS, GENETIC ENGINEERING, PEPTIDES, NONRIBOSOMAL PEPTIDE SYNTHETASE (NRPS)

02/03-0000 ADHD--SEE ATTENTION-DEFICIT HYPERACTIVITY DISORDER

02/03-0412 ADHERENS JUNCTIONS, CADHERIN PROTEIN, GERMLINE STEM CELL (GSC), DROSOPHILA, PRIMORDIAL GERM CELL (PGC), STEM CELLS, ADHESION PROTEINS, DE-CADHERIN, OVARY NICHES

02/03-1043 ADHERENS JUNCTIONS, CADHERIN, GERMLINE STEM CELL (GSC), DROSOPHILA, PRIMORDIAL GERM CELL (PGC), STEM CELLS, ADHESION PROTEINS, DEVELOPMENTAL PATHWAYS, DE-CADHERIN, OVARY NICHES, GENE EXPRESSION

02/03-0416 ADHESION BETWEEN CELLS, C-CADHERIN, TRANSMEMBRANE PROTEINS, STRAND DIMER, CELL ADHESION MECHANISMS, ECTODOMAINS OF CADHERINS, CADHERINS, PROTEIN FUNCTIONS

02/03-1941 ADHESION/INTEGRIN UP-REGULATION, MYCOBACTERIUM TUBERCULOSIS, BACILLUS CALMETTE QUERIN (BCG) VACCINE, NRAMP1 GENE LOCUS, TUBERCULOSIS (TB), T-CELL FAILURE, T LYMPHOCYTES, ATTENUATED BACILLUS VACCINE

02/03-0412 ADHESION PROTEINS, CADHERIN PROTEIN, GERMLINE STEM CELL (GSC), DROSOPHILA, PRIMORDIAL GERM CELL (PGC), STEM CELLS, DE-CADHERIN, ADHERENS JUNCTIONS, OVARY NICHES

02/03-1043 ADHESION PROTEINS, CADHERIN, GERMLINE STEM CELL (GSC), DROSOPHILA, PRIMORDIAL GERM CELL (PGC), STEM CELLS, DE-CADHERIN, DEVELOPMENTAL PATHWAYS, ADHERENS JUNCTIONS, OVARY NICHES, GENE EXPRESSION

02/03-0108 ADHESION RECEPTORS, UMBILICAL CORD BLOOD (UCB), BONE MARROW STROMAL STEM CELL (BMSSC), CYTOKINES, CD34+ CELLS, CELL ENGRAFTMENT, STEM CELL TRANSPLANTATION, EX VIVO CELL EXPANSION, EXPANDED STEM CELL POPULATIONS

02/03-2081 ADHESIVE AGENTS, AMALGAM RESTORATIONS, RESTORATIVE DENTISTRY, MICROLEAKAGE, CARIES, SCOTCHBOND MULTIPURPOSE PLUS (SBMP), DUAL POLYMERIZING ADHESIVES

02/03-1232 ADHESIVE MECHANISMS, ARANEOMORPHAE, SPIDER WEBS, AERIAL WEBS, VAN DER WAALS FORCES, CRIBELLAR CAPTURE THREADS, NODED CRIBELLAR FIBRILS, NONNODED CRIBELLAR FIBRILS, EVOLUTIONARY DIVERGENCE, THREAD STRENGTH

02/03-0650 ADHESIVE PADS ON INSECT FEET, FOOT GRIPPING ABILITY, INSECT FEET, AROLIA, HOOKE/ROBERT, FLY PHYSIOLOGY, TARSUS, MOVEMENTS OF INSECTS

02/03-2716 ADHESIVE PROTEINS, BLUE MUSSELS, MUSSEL ADHESIVE PROTEINS, AMINO ACIDS, BONDING POLYMERS, ANTIFOULING AGENTS, GLUE CHEMISTRY, DOPA AMINO ACID

02/03-2582 ADIPOCYTES, MYO1C, GLUT4 MOLECULES, MOTOR PROTEINS, GLUCOSE TRANSPORTING MOLECULES, INSULIN SIGNALING, PHOSPHATIDYLINOSITOL-3-OH KINASE, PLASMA MEMBRANE, TRANSLOCATION

02/03-1124 ADIPOSE TISSUE, GENE EXPRESSION, VISCERAL ADIPOSE TISSUE (VAT), SUBCUTANEOUS ADIPOSE TISSUE (SAT), RENIN-ANGIOTENSIN SYSTEM (RAS), ANGIOTENSIN CONVERTING ENZYME (ACE), MESSENGER RIBONUCLEIC ACID (MRNA), FAT LOCATION, OVERWEIGHT FACTORS

02/03-1084 ADIPOSITY, OBESITY, BODY FAT DISTRIBUTION, BLOOD PRESSURE, HOMEOSTATIS MODEL ASSESSMENT (HOMA), WAIST CIRCUMFERENCE

02/03-0207 ADIPOSITY SIGNALING, MIMETIC COMPOUNDS, INSULIN RESISTANCE, ANTI-OBESITY THERAPY, ENERGY HOMEOSTASIS, FOOD INTAKE, BODY WEIGHT, DIABETES, OBESITY CONTROL

02/03-1320 ADIRONDACK STATE PARK, CLEAN WATER ACT, CLEARWATER, CONSERVATION MOVEMENT, HUDSON RIVER, SUPERFUND SITE, WATER POLLUTION

02/03-2685 ADJUSTED CLINICAL GROUP (ACG), LOG LINEAR REGRESSION METHOD, VETERANS ADMINISTRATION (VA) HOSPITALS, HOSPITAL STAFFING, COST DISTRIBUTION REPORT, FULL-TIME EQUIVALENT EMPLOYEES

02/03-1737 ADJUVANT CANCER THERAPY, CANCER METASTASIS, MINIMAL RESIDUAL CANCER, HETEROGENEITY OF CANCER CELLS, PRIMARY CANCER, EPITHELIAL MARKERS

02/03-2334 ADJUVANT THERAPY, BACTERIAL MENINGITIS, PNEUMOCOCCAL MENINGITIS, ANTIBIOTICS, DEXAMETHASONE, DRUG TREATMENT, GLASGOW OUTCOME SCALE, MENINGITIS

02/03-0177 ADOLESCENCE, CHILDHOOD ADVERSITIES, EATING DISORDERS, MALADAPTIVE PARENTAL BEHAVIOR, PARENTAL PSYCHOPATHOLOGY, WEIGHT DISORDERS

02/03-0864 ADOLESCENCE, CHILDHOOD INFLUENCES, AGGRESSIVE BEHAVIOR, TELEVISION VIOLENCE, EARLY ADULTHOOD, VIOLENT BEHAVIOR

02/03-2381 ADOLESCENCE, CENTERS FOR DISEASE CONTROL AND PREVENTION (CDC), CHLAMYDIA TRACHOMATIS, SEXUALLY TRANSMITTED DISEASES, HEALTH EMPLOYER DATA AND INFORMATION SET, URINE SCREENING, TEENAGERS

02/03-1432 ADOLESCENCE, INTERCOUNTRY ADOPTEES, ADOPTION IN SWEDEN, SUICIDE, PSYCHIATRIC ILLNESS, SOCIAL MALADJUSTMENT, ORPHANAGE CARE

02/03-1987 ADOLESCENT BEHAVIOR, DIVORCE AND CHILDREN, CHILDREN OF DIVORCE, INTERVENTION PROGRAMS FOR CHILDREN OF DIVORCE, YOUTH MENTAL HEALTH, PUBLIC HEALTH, AT-RISK ADOLESCENTS

02/03-2646 ADOLESCENT HEALTHCARE, HUMAN IMMUNODEFICIENCY VIRUS (HIV)-INFECTED ADOLESCENTS, PUERTO RICO, PREGNANCY RATES, PERINATAL INFECTION, DISEASE TRANSMISSION, PREVENTION, REPRODUCTIVE HEALTH

02/03-0226 ADOLESCENT OBESITY, CHILDHOOD OBESITY, OBESITY, DIABETES, GLUCOSE TOLERANCE, INSULIN RESISTANCE, TYPE 2 DIABETES

02/03-2624 ADRAFINIL, MODAFINIL, HYPOCRETIN, OREXIN, NEUROTRANSMITTERS, NARCOLEPSY, DRUG DEVELOPMENT, FOOD AND DRUG ADMINISTRATION (FDA)

Keyword Index

02/03-0721 ADRENAL GLANDS, VASOPRESSIN, BLOOD PRESSURE REGULATION, KIDNEYS, HEART, BRAIN, RENIN, HYPERTENSION, ANGIOTENSIN-CONVERTING ENZYME (ACE)

02/03-2399 ADRENALINE, FIGHT-OR-FLIGHT RESPONSE, EXERCISE, HEALTHY DIET, VITAMIN SUPPLEMENTS, RELAXATION, STRESS RESPONSE, CORTISOL

02/03-1467 ADRENAL INSUFFICIENCY, CATECHOLAMINE-DEPENDENT SEPTIC SHOCK, CORTICOSTEROID TREATMENT, RELATIVE ADRENAL INSUFFICIENCY (RAI), SEPTIC SHOCK (SS)

02/03-1209 ADRENOCORTICOTROPIC HORMONE (ACTH), PHYSIOLOGICAL IMPACT, ABUSE, NEGLECT, INFANT-MOTHER BONDS, EARLY LIFE STRESS EFFECTS, ANIMAL MODELS, POST-TRAUMATIC STRESS

02/03-2383 ADULT ADHD, ATTENTION DEFICIT HYPERACTIVITY DISORDER (ADHD), PSYCHOLOGICAL DISORDERS, PERSONALITY DISORDERS

02/03-0181 ADULT DISEASE DEVELOPMENT, PHYSICAL ANOMALIES, GENETIC MARKERS, CHILDHOOD MENTAL HEALTH RISKS, PSYCHOTIC DISORDERS, SCHIZOPHRENIA, NEURAL DEVELOPMENT

02/03-1140 ADULT-ONSET DIABETES, DIABETES RISKS, TYPE 2 DIABETES, DIOXIN EXPOSURE, VIETNAM VETERANS AND DIOXIN EXPOSURE, AGENT ORANGE, BLOOD SUGAR, HERBICIDES, DIET MODIFICATIONS, FAT REDUCTION

02/03-2068 ADULT-ONSET DIABETES, HOSPITALIZATION COSTS, HEALTH RISKS, DIET, DIABETES, INSULIN DISORDERS

02/03-1659 ADULT STEM CELLS, BLASTOCYSTS, EMBRYONIC STEM CELLS, STEM CELL RESEARCH, CELL REGENERATION, HEMATOPOIETIC STEM CELLS

02/03-2710 ADVANCED PLACEMENT (AP) COURSES, HIGH SCHOOL CHEMISTRY, INTERNATIONAL BACCALAUREATE (IB) PROGRAMS, HIGHER EDUCATION, MINORITY AND LOW-INCOME STUDENTS, THEORIES OF LEARNING, EDUCATION

02/03-1438 ADVERSE DRUG REACTIONS, PHYSICIANS' DESK REFERENCE (PDR), UNITED STATES DEATH RATES, UNITED STATES FOOD AND DRUG ADMINISTRATION (FDA), BLACK BOX WARNINGS, DRUG SAFETY, PRESCRIPTION DRUG LABELING

02/03-1508 ADVERSE DRUG REACTIONS, SAFETY, PRESCRIPTION DRUGS, FOOD AND DRUG ADMINISTRATION (FDA), DOSE ADJUSTMENTS

02/03-2730 ADVERSE DRUG REACTION TRACKING SYSTEMS, PHARMACEUTICALS, INTERNATIONAL CONFERENCE ON HARMONIZATION (ICH), DRUG SAFETY SYSTEMS, PRODUCT SAFETY

02/03-2355 ADVERSE EVENT PROFILE, ANGIOTENSIN-CONVERTING ENZYME (ACE) INHIBITOR, RECEPTOR BLOCKER, LISINOPRIL, CANDESARTAN, MIGRAINE PROPHYLAXIS, HEADACHE TREATMENTS

02/03-1714 ADVERSE EVENTS, EDEMA, HYPERTENSION TREATMENT, DRUG COMPARISON STUDY, LERCANIDIPINE, AMLODIPINE, LACIDIPINE, CALCIUM ANTAGONISTS, BLOOD PRESSURE THERAPY

02/03-1719 ADVERSE EVENTS, GYNECOLOGIC SURGERY, HYSTERECTOMY RISKS, BLADDER FUNCTION, BOWEL FUNCTION, SEXUAL FUNCTION

02/03-1184 ADVERSE REACTIONS TO HRT, ESTROGEN, MENOPAUSE, HORMONE REPLACEMENT THERAPY (HRT), WOMEN'S HEALTH INITIATIVE STUDY, PREMPRO, PROGESTERONE, CANCER/BREAST, BREAST CANCER

02/03-1807 ADVERTISEMENT AVOIDANCE, COMMERCIALS, INTERACTIVE TELEVISION, HARD DISC VIDEO RECORDERS, TELEVISION COMMERCIALS, HUMAN BEHAVIOR, SALES STRATEGIES

02/03-2472 ADVERTISEMENT CALLING, GREEN TOADS, BUFO VIRIDANS COMPLEX, CALL DEGRADATION, ENVIRONMENTAL SELECTION HYPOTHESIS, HABITAT EFFECTS, TOAD BEHAVIOR

02/03-0467 ADVISORY COMMITTEE ON IMMUNIZATION PRACTICES (ACIP), HEPATITIS B VIRUS (HBV), HEPATITIS, VACCINATIONS

02/03-0803 AEDES AEGYPTI, MOSQUITO-BORNE ILLNESSES, BRAZIL, AMAZON, PUBLIC HEALTH, VACCINATION, TRAVEL, YELLOW FEVER (YF), CENTERS FOR DISEASE CONTROL AND PREVENTION (CDC), PREVENTIVE MEDICINE, VIRAL DISEASES

02/03-1746 AEDES AEGYPTI, CLIMATE CHANGE, VECTOR-BORNE DISEASES, DENGUE FEVER, EPIDEMIOLOGY, ENDEMIC DISEASES, MOSQUITO CONTROL, DISEASE TRANSMISSION

02/03-0504 AEDES ALBOPICTUS MOSQUITO VECTORS, ENCEPHALITIS, HORSE WNV HOST, FLAVIVIRUS, WEST NILE VIRUS (WNV), VIRAL INFECTIONS, DISEASE TRANSMISSION

02/03-1232 AERIAL WEBS, ARANEOMORPHAE, SPIDER WEBS, VAN DER WAALS FORCES, ADHESIVE MECHANISMS, CRIBELLAR CAPTURE THREADS, NODED CRIBELLAR FIBRILS, NONNODED CRIBELLAR FIBRILS, EVOLUTIONARY DIVERGENCE, THREAD STRENGTH

02/03-1489 AEROALLERGENS, ASTHMA, DOG EXPOSURE, CAT EXPOSURE, ALLERGIC SENSITIZATION, CHILDREN'S DISEASES, CHILDHOOD ALLERGIES

02/03-1462 AEROBIC ACTIVITY, EXERCISE, STRENGTH TRAINING, WEIGHT GAIN, STRETCHING, HOME EXERCISE, SPORTS

02/03-1940 AEROBIC BACTERIA, TRIACYLGLYCEROL (TAG), MYCOBACTERIAL LIPIDS, STORAGE LIPIDS, INTRACELLULAR LIPOPHILIC INCLUSION (ILI), TUBERCULOSIS, LEPROSY

02/03-1162 AEROBIC EXERCISE, EXERCISE, WORKOUTS, FITNESS TESTS

02/03-1317 AEROBIC MICROBIAL DIGESTION, POINT SOURCE POLLUTION, HERBICIDE DEGRADATION, AQUIFER CONTAMINATION, BIOFILTERS, WATER POLLUTION, GROUNDWATER CONTAMINATION

02/03-2183 AERODYNAMICS, BUTTERFLIES, INSECT FLIGHT, FLIGHT TECHNIQUES, LIFT-GENERATING MECHANISMS, RED ADMIRAL BUTTERFLY, FLOW VISUALIZATION STUDY, VANESSA ATALANTA, WING-BEAT CYCLE

02/03-1545 AEROECOSYSTEMS, CONVENTIONAL FARMING, WEED REDUCTION, SOIL PROPERTIES, AGRICULTURAL METHODS, ORGANIC FARMING, CROP MANAGEMENT

02/03-0057 AFGHANISTAN, WILDLIFE PROTECTION, ENVIRONMENTAL CONSERVATION, WAR EFFECTS, REFUGEES, DEFORESTATION, HABITAT DEGRADATION

02/03-2505 AFGHANISTAN, POST-CONFLICT COUNTRIES, NONGOVERNMENTAL ORGANIZATION (NGO), INTERGOVERNMENTAL ORGANIZATION (IGO), CONSERVATION EFFORTS, TOP-DOWN ORGANIZATIONS

02/03-0213 AFLATOXINS, MYCOTOXINS, FUMONISINS, BIOLOGICAL WARFARE, FOOD CONTAMINATION, VOMITOXIN

02/03-0620 AFRICA, TANZANIA TARANGIRE NATIONAL PARK, ELEPHANT BEHAVIOR, YOUNG ELEPHANT CARE, JUVENILE ANIMALS, ALLOMOTHERS

02/03-1281 AFRICA, BWINDI IMPENETRABLE NATIONAL PARK, GORILLA CONSERVATION, MOUNTAIN GORILLA PRESERVES, TOURISM

02/03-1291 AFRICA, BIODIVERSITY, EXTINCTION RISKS, TANZANIA, ULUGURU MOUNTAINS, FOREST LOSS, ENDEMIC SPECIES

02/03-1535 AFRICA, APES, COLTAN, COLUMBITE-TANTALITE, CONGO, CONSERVATION EFFORTS, GORILLAS, GREAT APES SURVIVAL PROJECT (GRASP), MOUNTAIN GORILLAS, ENDANGERED SPECIES, HABITAT LOSS

02/03-1544 AFRICA, BLEEDING HEART MONKEYS, GELADA LIFE HISTORY, PRIMATE BEHAVIOR

02/03-1832 AFRICA, NAKED MOLE RATS, MOLE RAT QUEEN, GENETIC DISPERSION, SOCIAL MAMMALS, BURROWING ANIMALS, RAT NATURAL HISTORY

02/03-2011 AFRICA, TROPICAL DIABETIC HAND SYNDROME, DIABETES, TANZANIA, POLYMICROBIAL CULTURE, ANTIMICROBIAL THERAPY

02/03-2141 AFRICA, CHIMPANZEE BEHAVIOR, CONGO, GOUALOUGO TRIANGLE, NOUABALE-NDOKI NATIONAL PARK, MOTO COMMUNITY, CONSERVATION PROJECTS, WILDLIFE PRESERVATION

02/03-2142 AFRICA, CROWNED EAGLES, COTE D'IVOIRE, EAGLE BEHAVIOR, FLYING LEOPARDS, IVORY COAST, TAI NATIONAL PARK, BIRD TRACKING, RAINFOREST HABITAT

02/03-2178 AFRICA, HABITUATION, MEERKAT OBSERVATIONS, WILDLIFE FILMING, FILMMAKING, NATURAL HABITATS

02/03-1598 AFRICAN AGRICULTURE, AGRO-ECOSYSTEMS, CARBON SEQUESTRATION, KYOTO PROTOCOL, LAND-MANAGEMENT, FALLOW PERIODS, CROP ROTATION, ECONOMIC INCENTIVES

02/03-2446 AFRICAN ANIMALS, NOCTURNAL ANIMALS, SERENGETI, CAT BEHAVIOR, FILMMAKING, WILDLIFE FILMS, TAPETA

02/03-0010 AFRICAN BUTTERFLY, BACTERIAL PARASITES, INSECT HOSTS, WOLBACHIA, ACRAEA ENCEDON, CYTOPLASMIC INCOMPATIBILITY, EVOLUTIONARY INFLUENCES, SPECIATION, SEX RATIO IMBALANCE

02/03-2179 AFRICAN CAPE BUFFALO, BUFFALO BEHAVIOR, PREY DEFENSES

02/03-2640 AFRICAN CHILDREN, RESPIRATORY DISEASES, NECROPSY, TUBERCULOSIS, INFECTION IN HIV-1-POSITIVE CHILDREN, MULTIPLE-CAUSE RESPIRATORY INFECTION, HUMAN IMMUNODEFICIENCY VIRUS (HIV)

02/03-0690 AFRICAN DROUGHT, AIRBORNE PARTICLES, POLLUTED AIR, DUST MIGRATION, PLANT PATHOGENS, AGRICULTURAL VIRUSES, RED TIDES, ALGAL BLOOMS, ENVIRONMENTAL THREATS, ATMOSPHERIC FALLOUT

02/03-0344 AFRICAN GLADIOLUS, FLOWERING PLANTS, POLLINATION STRATEGIES, MOTH POLLINATION, BUTTERFLY POLLINATION, GLADIOLAS, EVOLUTIONARY RESPONSES, PLANT EVOLUTION

02/03-1404 AFRICAN HOMINIDS, EARLY HUMANS, HUMAN ANCESTORS, SAHELANTHROPUS TCHADENSIS, HOMINIDS, EVOLUTIONARY LINEAGES

02/03-1278 AFRICANIZED BEE SUBSPECIES, HONEYBEES, HYBRIDIZATION, KILLER BEES, YUCATAN PENINSULA, APIS MELLIFERA SCUTELLATA, INTRODUCED SPECIES, BEE POPULATION EXPANSION

02/03-0308 AFRICAN LEGUME MULCH MATERIAL, EROSION CONTROL, MULCHING CULTIVATED LAND, LIVE MULCH, STRAW MULCH, MAIZE CROPPING, SOIL LOSS, SUSTAINABLE SOIL PRODUCTIVITY, CORN, ZEA MAYS, SUSTAINABLE AGRICULTURE

02/03-0025 AFRICAN NATIONAL PARKS, TSAVO LIONS, KENYA, SERENGETI LIONS, MANELESS TRAIT, ANIMAL BEHAVIOR, LION AGGRESSION

02/03-1872 AFRICAN PEPPERS, DISEASE-RESISTANT PEPPER VARIETIES, PEPPER VEINAL MOTTLE POTYVIRUS (PVMV), PLANT DISEASES, VEGETABLE PRODUCTION, VIRAL DISEASES, CROP PRODUCTION

02/03-1617 AFRICAN PRIMATES, KORUP PROJECT AREA, ENDANGERED SPECIES, PRIMATE POPULATION DECLINES, HABITAT DESTRUCTION, HUNTING EFFECTS

02/03-0469 AFRICAN RAINFOREST, SIMIAN IMMUNODEFICIENCY VIRUS (SIV), PRIMATE BUSHMEAT, HUNTING, SUB-SAHARAN AFRICA, MONKEYS, INFECTIOUS DISEASES, ZOONOTIC TRANSMISSION OF DISEASE, HUMAN IMMUNODEFICIENCY VIRUS (HIV), LENTIVIRUSES

02/03-0648 AFROTROPICAL INSECTS, INSECT ORDER, MANTOPHASMATODEA, TAXONOMY, ENTOMOLOGY, STICK INSECTS

02/03-1491 AFTER DARWIN, SONATA/LOUIS SLOTIN, COPENHAGEN, THEATER, HEISENBERG/WERNER, ATOMIC BOMB, NATURAL SELECTION, RADIATION, ART AND SCIENCE, SCIENCE IN LITERATURE

02/03-2724 AFTERLIFE, LIAO DYNASTY TOMBS, BEIJING/CHINA, FRESCO PAINTING, ARCHAEOLOGY, ANCIENT BURIAL CUSTOMS

02/03-0982 AGALYCHNIS CALLIDRYAS, HOWLER MONKEY, ALOUATTA PALLIATA, SILKY ANTEATER, CYCLOPES DIDACTYLUS, RED-EYED TREE FROG, BARRO COLORADO ISLAND, RAINFOREST ECOSYSTEMS, BIODIVERSITY

02/03-0637 AGAMIDIDAE, LIZARD BEHAVIOR, RAIN-HARVESTING, ARID HABITATS, DESERT ADAPTATIONS

02/03-0652 AGARICUS BISPORUS, BASIDIOMYCETES, MUSHROOMS, FUNGI, MOLECULAR MARKERS, REPRODUCTIVE MODES IN MUSHROOMS, SPATIAL-TEMPORAL POPULATION DYNAMICS, GENOTYPIC EQUILIBRIUM, CULTIVAR GERMPLASM, WILD POPULATIONS

02/03-1314 AGARS, BROWN ALGAE, OLIGOSACCHARIDES, GL3, ALGINATES, SEAWEED PRODUCTS, CARRAGEENAN, PSYCHOCOLLOIDS

02/03-2432 AGASSIZ/LOUIS, NATURAL HISTORY, GLACIAL THEORY, PALEONTOLOGIST, FISH FOSSILS, CATASTROPHISM, ICE AGE, HARVARD MUSEUM OF COMPARATIVE ZOOLOGY

02/03-1285 AGAVE, MAGUEY, SUCCULENT PLANTS, CENTURY PLANT, ZAPOTECS, MEXICO'S WONDER PLANT, PLANT USES, DESERT HABITAT, AQUAMIEL

02/03-0871 AGE AND EXERCISE EFFECTS, VO2MAX, OXYGEN CONSUMPTION, MUSCLE FITNESS

02/03-0145 AGE-DIFFERENTIATING PROTEIN TAGS, FLUORESCENT PROTEIN TAGGING, MOLECULAR TAGS, FLUOROPHORES, FLASH-EDT2, REASH, BIARSENICAL FLUOROPHORES, CONNEXIN43, MULTICOLOR FLUORESCENT PROTEIN TAGS

02/03-2008 AGENCY FOR HEALTH CARE POLICY RESEARCH (AHCPR), OPIOIDS, CENTRAL NERVOUS SYSTEM (CNS) IMPAIRMENT, EVIDENCE-BASED REVIEW, AUTOMOBILE ACCIDENTS, DRIVING FATALITIES, INTOXICATED DRIVING, MOTOR VEHICLE DRIVING IMPAIRMENT

02/03-1811 AGENT-BASED MODELING, SOUTHWESTERN UNITED STATES, NATIVE AMERICAN CULTURE, COMPLEX SYSTEMS, ANASAZI CIVILIZATION, HUMAN SOCIETIES, COMPUTER MODELING, PALEOANTHROPOLOGY, POPULATION VARIABILITY FACTORS

02/03-1140 AGENT ORANGE, ADULT-ONSET DIABETES, TYPE 2 DIABETES, DIOXIN EXPOSURE, VIETNAM VETERANS AND DIOXIN EXPOSURE, DIABETES RISKS, BLOOD SUGAR, HERBICIDES, DIET MODIFICATIONS, FAT REDUCTION

02/03-0204 AGE-RELATED DISEASE, GROUP G STREPTOCOCCAL BACTEREMIA, IMMUNOLOGICAL SENESCENCE, SKIN ULCERATION, OPPORTUNISTIC INFECTIONS, COMORBIDITY, BACTEREMIA

02/03-0243 AGE-RELATED EYE DISEASE STUDIES (AREDS), VITAMINS, BETA-CAROTENE, HEART DISEASE, DISEASE PREVENTION, PROSTATE CANCER, LUNG CANCER, MACULAR DEGENERATION, CATARACTS, ANTIOXIDANTS, CANCER/LUNG

02/03-1094 AGE-RELATED HEALTH CONDITIONS, SODIUM CONCENTRATION, NEUROLOGIC SYMPTOMS, CONGESTIVE HEART FAILURE, ANTIDIURETIC HORMONE (ADH), WATER LOAD, HEART DISEASE, ELECTROLYTE BALANCE, HYPONATREMIA, SYNDROME OF INAPPROPRIATE ANTIDIURETIC HORMONE SECRETION (SIADH)

02/03-1765 AGE-RELATED MEMORY LOSS, HOLOCAUST SURVIVORS, EXPLICIT MEMORY, IMPLICIT MEMORY, MEMORY ASSESSMENT, COGNITIVE IMPAIRMENT, POST-TRAUMATIC STRESS DISORDER (PTSD), PSYCHOLOGICAL DISORDERS

Keyword Index

02/03-1205 AGE-RELATED MOTORIC DECLINES, PARKINSON'S DISEASE (PD), DOPAMINE DYNAMICS, SUBSTANTIA NIGRA (SN), NEURON DESTRUCTION, MOTOR DYSFUNCTION, BRADYKINESIS, PRIMATE STUDIES

02/03-2166 AGGREGATION BEHAVIOR, NEMATODES SOCIAL FEEDING, CAENORHABDITIS ELEGANS, NEUROPEPTIDE RECEPTOR (NPR-1), OCR-2 GENE, OSM-9 GENE, PROTEIN PATHWAYS, SENSORY NEURONS, NEURONS

02/03-1098 AGGREGATION-PRION PROTEINS, TOXIC PROTEINS, ALZHEIMER'S DISEASE, PARKINSON'S DISEASE, NEURODEGENERATIVE DISEASES, PROTEIN MISFOLDING, TAU PROTEINS, BETA-AMYLOID, CREUTZFELDT-JAKOB DISEASE (CJD)

02/03-0748 AGGRESOMES, ANTIGEN-PRESENTING CELLS, CYTOSOLIC STRUCTURES, DENDRITIC CELL AGGRESOME-LIKE INDUCIBLE STRUCTURES (DALIS), IMMUNE RESPONSES, TRANSIENT AGGREGATION, UBIQUITINATED PROTEINS, CELL MATURATION

02/03-1035 AGGRESSION, CHILD ABUSE, ABUSED RISK FACTORS, ANTISOCIAL BEHAVIOR, MONOAMINE OXIDASE A (MAOA) GENE, GENETIC SUSCEPTIBILITY, CHRONIC STRESS, NEUROTRANSMITTER CHANGES, VIOLENT BEHAVIOR, INHERITED TRAITS

02/03-0864 AGGRESSIVE BEHAVIOR, CHILDHOOD INFLUENCES, TELEVISION VIOLENCE, ADOLESCENCE, EARLY ADULTHOOD, VIOLENT BEHAVIOR

02/03-1263 AGGRESSIVE BEHAVIOR, CETACEANS, ANIMAL BEHAVIOR, MARINE MAMMALS, SPERM WHALES, HEAD MORPHOLOGY, WHALE COMPETITION

02/03-0590 AGGRESSIVENESS IN ANIMALS, ANIMAL BEHAVIOR, WINNER AND LOSER EFFECTS, BYSTANDER EFFECTS OF ANIMALS, SOCIAL HIERARCHY, COMPETITIVE ABILITIES

02/03-0415 AGING, SENESCENCE, PREMATURE AGING, DEOXYRIBONUCLEIC ACID (DNA) REPAIR, TRANSCRIPTION, TRICHOTHIODYSTROPHY (TTD), NUCLEOTIDE EXCISION REPAIR (NER), XERODERMA PIGMENTOSUM (XP), GENE MUTATIONS

02/03-0431 AGING, TELOMERASE, TETRAHYMENA, BLACKBURN/ELIZABETH, TELOMERES, CANCER RESEARCH

02/03-0861 AGING, NUTRITION, SMELL, TASTE, SEXUAL FUNCTION, MEMORY, EXERCISE, HEART DISEASE, SLEEP, PAIN MANAGEMENT

02/03-1030 AGING, GUANINE QUADRUPLEXES, CHROMOSOMES, DEOXYRIBONUCLEIC ACID (DNA), CANCER RESEARCH, TELOMERES, PROTEIN FUNCTIONS, DRUG DEVELOPMENT

02/03-2005 AGING, MEMORY IMPAIRMENT, COGNITIVE ENHANCERS, FOOD AND DRUG ADMINISTRATION (FDA), TARGETED DRUGS, UNITED STATES MILITARY

02/03-2689 AGING, GENETICS, DISABILITIES, MENTAL DECLINE, MEDICAL TREATMENT, SEX, LIFE EXPECTANCY

02/03-2052 AGING ADULTS, NATIONAL COUNCIL ON AGING, HEARING AID TYPES, ANALOG HEARING AIDS, DIGITAL HEARING AIDS

02/03-2099 AGING ADULTS, COGNITIVE DECLINE, HEALTHCARE DELIVERY, EXERCISE BENEFITS, FUNCTIONAL CAPACITY, COGNITIVE EXERCISES, MENTAL EXERCISES

02/03-1794 AGING COMPLICATIONS, MENTAL RETARDATION, FUNCTIONAL CAPACITY, DOWN SYNDROME, LOCOMOTOR PERFORMANCE, MUSCLE POWER

02/03-1210 AGING FACTORS, DIETARY HEALTH EFFECTS, CALORIC RESTRICTION, LONGEVITY, DEHYDROEPIANDROSTERONE SULFATE (DHEAS), INSULIN LEVELS, BODY TEMPERATURE, GERONTOLOGY, LIFE EXPECTANCY, BIOMARKERS

02/03-1943 AGING FACTORS, NEMATODE WORMS, CAENORHABDITIS ELEGANS, TISSUE-SPECIFIC EFFECTS OF AGING, GENETIC INFLUENCES

02/03-0182 AGING IN SCHIZOPHRENICS, BRAIN VOLUME CHANGES, GRAY MATTER VOLUME, SCHIZOPHRENIA, PSYCHOTIC DISORDERS

02/03-0569 AGING POLICIES, HEALTHY AGING, WORLD HEALTH ORGANIZATION (WHO), NONCOMMUNICABLE DISEASES, ACTIVE AGEING: A POLICY FRAMEWORK

02/03-2344 AGING POPULATIONS, WORLD HEALTH ORGANIZATION INTERNATIONAL CLASSIFICATION OF DISEASES, NEUROCEREBRAL IMAGING, CEREBRAL INFARCTION, BRAIN HEMORRHAGE, STROKE, GERIATRICS

02/03-2704 AGING POPULATIONS, CHRONIC ILLNESSES, EPIDEMIOLOGY, ALZHEIMER'S DISEASE, HEALTHCARE COSTS, GLOBAL POPULATION TRENDS

02/03-2565 AGING PROCESS, MITOCHONDRIAL ACTIVITY, METABOLISM RATE, RIBONUCLEIC ACID INTERFERENCE (RNAI), ADENOSINE 5'-TRIPHOSPHATE SYNTHASE (ATP-3), DEVELOPMENTAL FUNCTIONS, CAENORHABDITIS ELEGANS, LONGEVITY

02/03-0030 AGING PROCESS OF TURTLES, TURTLE LONGEVITY, BLANDING'S TURTLES, MIDLAND PAINTED TURTLES, SENESCENCE

02/03-0450 AGN43 GENE, ESCHERICHIA COLI, DEOXYADENOSINE METHYLASE (DAM), OXIDATIVE STRESS RESPONSE PROTEIN (OXYR), PHASE VARIATION, METHYLATION GENE, GENE TRANSCRIPTION

02/03-0453 AGNATHA, LAMPREYS, GNATHOSTOMA, JAWLESS VERTEBRATES, EVOLUTION PATTERNS, VERTEBRATE JAW EVOLUTION, HOMEOBOX GENES, EMBRYONIC DEVELOPMENT

02/03-2342 AGONISTIC MONOCLONAL ANTIBODIES, APOPTOSIS, AUTOREACTIVE LYMPHOCYTE ACCUMULATION, IMMUNE TOLERANCE, TUMOR NECROSIS FACTOR, MOUSE MODEL, THERAPEUTIC AGENTS, INTERFERON-Y

02/03-1670 AGONISTS, ALPHA2-ADRENERGIC RECEPTOR, SINGLE NUCLEOTIDE POLYMORPHISM (SNP), ASTHMA TREATMENT

02/03-2337 AGONISTS, HIGH-THROUGHPUT SCREENING (HTS), LIGAND BINDING, MEMBRANE PROTEINS, G-PROTEIN COUPLED RECEPTORS (GPCRS), ANTAGONISTS, CHEMOKINE RECEPTORS, PHARMACEUTICALS

02/03-0544 AGORAPHOBIA, MENTAL ILLNESS, SCHIZOPHRENIA, ANXIETY DISORDERS, SMOKING RISKS, DEPRESSION

02/03-0883 AGRICULTURAL BIOSECURITY, UNITED STATES DEPARTMENT OF AGRICULTURE (USDA), INFECTIOUS DISEASE OUTBREAKS, BIOTERRORISM, LIVESTOCK DISEASES, CONTAGIOUS DISEASE CONTROL, DISEASE RESPONSE TEAMS

02/03-2503 AGRICULTURAL DEVELOPMENT, BUFFER ZONES, HABITAT PROTECTION, ECOSYSTEM PRESERVATION, TIMBER HARVESTING, RIPARIAN AREAS, HOUSING DEVELOPMENT, WATER QUALITY, MANAGEMENT GUIDELINES

02/03-0882 AGRICULTURAL DISRUPTION, CROP DISEASE INTRODUCTION, PATHOGEN CONTAINMENT, ECONOMIC CONSEQUENCES, TERRORIST ATTACKS, BIOTERRORISM

02/03-2244 AGRICULTURAL EXPANSION, FOREST DESTRUCTION, SHIFTING CULTIVATION, POVERTY, POPULATION GROWTH, TIMBER INDUSTRY, CONSERVATION, PHILLIPPINES, DEFORESTATION CAUSES

02/03-0377 AGRICULTURAL LAND MANAGEMENT, LAND DEGRADATION, ARID LAND, SOIL DEGRADATION, DRYLANDS, DESERTIFICATION, UNITED NATIONS CONVENTION TO COMBAT DESERTIFICATION (UNCCD), LAND MANAGEMENT

02/03-2211 AGRICULTURAL LANDS, ANTHROPOGENIC FACTORS, BOREAL FORESTS, SASKATCHEWAN, CANADIAN AGRICULTURE, FOREST LOSS, DEFORESTATION, DEFORESTATION RATES

02/03-1545 AGRICULTURAL METHODS, CONVENTIONAL FARMING, WEED REDUCTION, SOIL PROPERTIES, ORGANIC FARMING, AEROECOSYSTEMS, CROP MANAGEMENT

02/03-0688 AGRICULTURAL MONITORING, NO-TILL FARMING SYSTEMS, TILLAGE SYSTEMS, FARMING METHODS, SOIL QUALITY TEST KIT

02/03-1293 AGRICULTURAL PESTS, MYCOHERBICIDAL FUNGUS, WEED CONTROL, HYPERVIRULENCE, ROW-CROP PEST CONTROL, PEST CONTROL, FUNGUS HYPERVIRULENCE, GENETIC MODIFICATION, BIOENGINEERED FUNGUS

02/03-0365 AGRICULTURAL POLLUTANTS, BIODIVERSITY, INDUSTRIAL AGRICULTURE, GREEN REVOLUTION, NITROGEN EFFLUENT, POLLUTION, PESTICIDE POLLUTION, ENVIRONMENTAL CONTAMINANTS

02/03-0055 AGRICULTURAL POLLUTION, WATER POLLUTION, PHOSPHORUS CONTAMINANTS, LAKE POLLUTION, FARM WASTE, POLLUTION, IOWA FARM MANAGEMENT

02/03-2164 AGRICULTURAL POLLUTION, HERBICIDES, ENDOCRINE DISRUPTERS, LEOPARD FROGS, GONADAL ABNORMALITIES, CHEMICAL POLLUTION, FROG ABNORMALITIES, TESTICULAR OOCYTES, ATRAZINE, POLLUTED WATER SOURCES, WATER CONTAMINATION

02/03-0954 AGRICULTURAL PRACTICES, PERENNIAL GRAIN DEVELOPMENT, ANNUAL CROPS, SOIL EROSION PREVENTION, CROP PLANTS, PLANT HYBRIDIATION, TRANSGENIC PLANTS, WORLD FOOD SUPPLY

02/03-1223 AGRICULTURAL PRACTICES, NITRATE LEACHING, FERTILIZER POLLUTION, SOIL MANAGEMENT

02/03-1875 AGRICULTURAL PRACTICES, PAPRIKA PEPPER, CROP YIELDS, PLANT GROWTH REGULATOR (PGR), PLANT GROWTH ENHANCER (PGE), PIGMENT CONTENT, CAYENNE PEPPER, PEPPER VARIETIES, CAPSICUM ANNUUM

02/03-0037 AGRICULTURAL PRODUCTION, GENETIC SELECTION, COTTON VARIETIES, ANTIOXIDANT SYSTEM, ION TRANSPORT, SALT-TOLERANT PLANT SPECIES

02/03-1871 AGRICULTUREAL PRODUCTION, SOIL HEATING, ASPARAGUS HYBRIDS, HEATING TREATMENTS, CROP FORCING

02/03-0101 AGRICULTURAL PRODUCTION, UREA, ENVIRONMENTAL SAFETY, FERTILIZERS, PESTICIDES, GREEN CHEMISTRY, HERBICIDES, INSECTICIDES, HARPIN PROTEINS, BIOMIMETICS

02/03-2116 AGRICULTURAL SCIENCE, POVERTY, WORLD HUNGER, GLOBAL AGRICULTURAL POLICY, ECONOMIC GROWTH, FOOD PRODUCTION, GLOBAL RESOURCES, DEVELOPING COUNTRIES

02/03-1214 AGRICULTURAL STANDARDS, PRODUCE CONTAMINANTS, FOOD SAFETY INSPECTIONS, FOOD AND DRUG ADMINISTRATION (FDA), CONSUMER PROTECTION, SULFUR, NATIONAL ORGANIC PROGRAM (NOP), PESTICIDE RESIDUES, PESTICIDE REGULATION

02/03-0690 AGRICULTURAL VIRUSES, AIRBORNE PARTICLES, POLLUTED AIR, DUST MIGRATION, PLANT PATHOGENS, ATMOSPHERIC FALLOUT, RED TIDES, ALGAL BLOOMS, ENVIRONMENTAL THREATS, AFRICAN DROUGHT

02/03-0099 AGRICULTURE, HABITAT RESTORATION, FOOT-AND-MOUTH EPIDEMIC, RURAL ECOSYSTEMS, BIODIVERSITY, ENVIRONMENTAL PROBLEMS, EUROPEAN AGRICULTURE

02/03-0323 AGRICULTURE, SCOTERS, DUCK POPULATIONS, BOREAL FOREST HABITAT, CONSERVATION, POPULATION DECLINES, LOGGING, SCAUP, POLLUTION, ENVIRONMENTAL CHANGES

02/03-0679 AGRICULTURE, GENETICALLY MODIFIED CROPS, BIOENGINEERING, ENVIRONMENTAL IMPACT, PEST RESISTANCE, HERBICIDE-RESISTANCE, TRANSGENIC CROPS, RESISTANCE MANAGEMENT PROTOCOLS, BACILLUS THURINGIENSIS (BT) CROPS

02/03-0966 AGRICULTURE, COLD TEMPERATURE STRESS, MARKET PRICES, MAXIMIZING EARLY YIELD, WATERMELON CULTURES

02/03-1303 AGRICULTURE, FOOD PRODUCTION, HUMAN HISTORY, ANTHROPOLOGY, DOMESTICATION OF FOOD SPECIES, PLANT DOMESTICATION, HUNTER-GATHERERS, HUMAN SOCIETY, ANIMAL DOMESTICATION

02/03-0346 AGRICULTURE AND EL NINO, EL NINO SOUTHERN OSCILLATION (ENSO), CLIMATE VARIABILITY, CROP IMPACTS, LA NINA, MELON PRODUCTION, VEGETABLE CROPS

02/03-1324 AGROBACTERIUM TUMEFACIENS, CONJUGAL TRANSFER, TYPE IV SECRETION SYSTEM, TRANSFERRED DEOXYRIBONUCLEIC ACID (T-DNA), ESCHERICHIA COLI, PLANT GENOMICS, VIRULENCE PROTEINS, BACTERIAL INFECTIONS

02/03-1598 AGRO-ECOSYSTEMS, CARBON SEQUESTRATION, AFRICAN AGRICULTURE, KYOTO PROTOCOL, LAND-MANAGEMENT, FALLOW PERIODS, CROP ROTATION, ECONOMIC INCENTIVES

02/03-0987 AGROFORESTRY, CONTOUR FARMING, ECOLOGICAL POLICIES, PARTICIPATORY DECISION MAKING, PHILIPPINE AGRICULTURAL PRACTICES, SOIL CONSERVATION, SUSTAINABLE LAND USE

02/03-2414 AHLAUNGDAW KATHAPAW NATIONAL PARK, CONSERVATION EDUCATION, EXPLORATION, MYANMAR, TAMANTHI WILDLIFE SANCTUARY, WILDLIFE PRESERVES, SCIENTIFIC SPECIALISTS

02/03-2215 A HORIZON, EARTHWORMS, MOR HUMUS, SOIL TYPES, MULL HUMUS, BOTRYCHIUM MORMO FERN, EXTIRPATION, LUMBRICUS RUBELLUS, RARE SPECIES, INVASIVE SPECIES

02/03-0000 AIDS--SEE ACQUIRED IMMUNODEFICIENCY SYNDROME

02/03-2043 AIRBORNE INFECTION TRANSMISSION, COXIELLA BURNETTI, INFECTIOUS DISEASES, ANIMAL CARRIERS, Q FEVER, ENDOCARDITIS, ANTIBODY ASSAYS, BIOTERRORISM AGENT, ANTIBIOTIC TREATMENTS

02/03-0690 AIRBORNE PARTICLES, ATMOSPHERIC FALLOUT, POLLUTED AIR, DUST MIGRATION, PLANT PATHOGENS, AGRICULTURAL VIRUSES, RED TIDES, ALGAL BLOOMS, ENVIRONMENTAL THREATS, AFRICAN DROUGHT

02/03-0533 AIR CONDITIONING, INDOOR AIR POLLUTION, AIR EXCHANGE RATE, FINE PARTICULATE MATTER, LEGIONNAIRES' DISEASE, FANS, HEAT RISKS

02/03-1340 AIR CONTAMINATION, VOLATILE ORGANIC COMPOUND (VOC), NERVE FUNCTIONS, MOTOR NERVE ACTIVITY, MOTORCYCLE EXHAUST PARTICULATES, MOTORCYCLE EXHAUST, AUTOMOBILE ENGINES, ATPASE ENZYMES, ENVIRONMENTAL POLLUTION, NEUROPATHIES

02/03-2684 AIR CONTAMINATION, ENVIRONMENTAL PROTECTION AGENCY (EPA), VOLATILE ORGANIC COMPOUND (VOC), BENZENE, PUBLIC HEALTH, POLLUTION EXPOSURE, HEALTH RISKS

02/03-2728 AIRCRAFT ACCIDENTS, CONSUMER ELECTRONICS, RADIOFREQUENCY INTERFERENCE, AVIATION SAFETY REPORTING SYSTEM

02/03-0533 AIR EXCHANGE RATE, INDOOR AIR POLLUTION, AIR CONDITIONING, FINE PARTICULATE MATTER, LEGIONNAIRES' DISEASE, FANS, HEAT RISKS

02/03-0468 AIRFLOW OBSTRUCTION, PULMONARY DISEASE, FORCED EXPIRATORY VOLUME (FEV1), SPIROMETRY, CHRONIC COUGH, LUNG DISORDERS, CHRONIC OBSTRUCTIVE PULMONARY DISEASE

02/03-0320 AIR HOLES, SEAL BEHAVIOR, WEDDELL SEALS, BIODIVERSITY, ANTARCTICA, ICE, DIVING, EXTREME ENVIRONMENTS, MARINE WILDLIFE

02/03-2424 AIRLINE ACCIDENTS, PILOT EVALUATION TECHNIQUES, FEDERAL AVIATION ADMINISTRATION (FAA), COMMERCIAL PILOTS, FLIGHT SAFETY, EVALUATION STANDARDS

02/03-0811 AIRPLANE HEALTH EMERGENCIES, FEDERAL AVIATION ADMINISTRATION (FAA), EMERGENCY MEDICAL TREATMENT, IN-FLIGHT MEDICAL EVENTS

02/03-0270 AIR POLLUTION, TOXIC EXPOSURE, LUNG CANCER, OZONE, HEALTH STUDIES

Keyword Index

02/03-0371 AIR POLLUTION, CHLORINE COMPOUNDS, TROPICAL RAINFOREST EMISSIONS, ASIAN RAINFORESTS, OZONE DEPLETION, METHYL CHLORIDE SOURCES, ATMOSPHERIC CHEMISTRY

02/03-0674 AIR POLLUTION, ENVIRONMENTAL PLANNING, INDUSTRIAL WASTE, POLLUTION, URBAN ENVIRONMENTS, WATER POLLUTION, ASIAN INDUSTRIAL PLANNING

02/03-0869 AIR POLLUTION, MORTALITY RATES, ENVIRONMENTAL HAZARDS, RADIATION EXPOSURE, ACCIDENTAL INJURIES, CHILDREN'S HEALTH, PUBLIC HEALTH INITIATIVES, DEVELOPING COUNTRIES

02/03-1176 AIR POLLUTION, MOTOR VEHICLE POLLUTION, TAIWAN, CHILDREN'S HEALTH, RESPIRATORY SYMPTOMS

02/03-1490 AIR POLLUTION, AUTOMOBILE EMISSIONS, CLEAN AIR ACT, SUICIDES, CARBON MONOXIDE-RELATED DEATHS, PUBLIC HEALTH BENEFITS, MORTALITY RATES

02/03-1499 AIR POLLUTION, PARTICULATES, SECONDARY PARTICULATES, CARDIOVASCULAR DISEASE, ASTHMA, WEATHER, PASSIVE GAUGES, PUMPED SAMPLER, DUST, HEALTH RISKS

02/03-1599 AIR POLLUTION, COAL CONSUMPTION, MERCURY EMISSIONS, POLLUTION CONTROLS, ECONOMIC DEVELOPMENT, FLUE-GAS CLEANING TECHNOLOGY, DESULFURIZING, ENVIRONMENTAL STANDARDS, CHINA

02/03-1722 AIR POLLUTION, TWO-STROKE ENGINES, MOTORCYCLE EXHAUST PARTICULATE (MEP), BENZENE, CYTOCHROME P-450-DEPENDENT MONOXYLGENASE SYSTEM, CARCINOGEN METABOLISM, TOXICOLOGIC RESPONSE, HUMAN HEALTH, BREAST CANCER, CANCER/BREAST

02/03-2026 AIR POLLUTION, PARTICULATE AIR POLLUTION, ENVIRONMENTAL HEALTH, CARDIOPULMONARY DISEASE, BLACK SMOKE, NITROGEN DIOXIDE, BACKGROUND POLLUTANT CONCENTRATION, NETHERLANDS AIR QUALITY

02/03-2027 AIR POLLUTION, ENVIRONMENT, PARTICULATE AIR POLLUTION, RESPIRATORY DEATH RATES, CLEAN AIR, PUBLIC HEALTH, BURNING SOLID FUEL, COAL POLLUTION

02/03-2071 AIR POLLUTION, PARTICULATE MATTER, PULMONARY INFLAMMATION, NITROGEN OXIDE (NO), PLASMA FIBRINOGEN, ENDOTHELIAL DYSFUNCTION

02/03-2190 AIR POLLUTION, VOLATILE ORGANIC CHEMICALS (VOCS), HOUSEPLANTS, INDOOR AIR QUALITY (IAQ), SICK BUILDING SYNDROME, TRANSPIRATION, MOLD, HUMIDITY, FORMALDEHYDE, BENZENE, TRICHLOROETHYLENE

02/03-2240 AIR POLLUTION, GREENHOUSE GASES, CARBON DIOXIDE (CO2) IMPACT, OZONE IMPACT, POPLAR GROWTH, POPULUS TREMULOIDES, FOREST ECOSYSTEMS, TENT CATERPILLAR, LEAF RUST, APHIDS, PEST POPULATIONS

02/03-2495 AIR POLLUTION, WORLD TRADE CENTER COLLAPSE, HEALTH RISKS, ENVIRONMENTAL CONTAMINATION, POLYCHLORINATED BIPHENYL (PCB), ORGANOCHLORINE PESTICIDES, POLYCYCLIC AROMATIC HYDROCARBON (PAH), DUST, FIRE CONTAMINANTS, ORGANIC POLLUTANTS

02/03-2512 AIR POLLUTION, HEAVY METAL RAIN, LARGEMOUTH BASS, FLORIDA EVERGLADES, POLLUTED AIR, MERCURY POLLUTION, ENVIRONMENTAL TOXINS

02/03-2514 AIR POLLUTION, ALPINE POLLUTION, PESTICIDES, DICHLORODIPHENYLTRICHLOROETHANE (DDT), POLLUTED AIR, PERSISTENT ORGANIC POLLUTANT (POP), POLYCHLORINATED BIPHENYL (PCB), ORGANOCHLORINE (OC) COMPOUNDS

02/03-2526 AIR POLLUTION, AMIDES, NITRILES, HYDROUS PYROLYSIS, AMMONIA, PALMITAMIDE, COOKING EMISSIONS, BIOMASS COMBUSTION, REFUSE BURNING, FIRES, WILDFIRES

02/03-2527 AIR POLLUTION, TROPOSPHERE, MERCURY DEPLETION EVENTS, REACTIVE GASEOUS MERCURY, POLAR TROPOSPHERE, BROMINE, ANTARCTIC SUMMER

02/03-2679 AIR POLLUTION, FINE-PARTICLE SOOT, COAL COMBUSTION, DIESEL COMBUSTION, ENVIRONMENTAL PROTECTION AGENCY (EPA), PHILADELPHIA AIR MANAGEMENT SERVICES

02/03-2188 AIR PRESSURE, REED WARBLERS, SONGBIRDS, FLIGHT INITIATION, WIND CONDITIONS, NOCTURNAL MIGRATION, REVERSE MIGRATION, MIGRATORY TIMING

02/03-0518 AIR QUALITY, ASBESTOS EXPOSURE, CONTAMINATED DEBRIS, WORLD TRADE CENTER COLLAPSE, ENVIRONMENTAL CONTAMINATION, NATIONAL INSTITUTE FOR SAFETY AND HEALTH (NIOSH), CARBON MONOXIDE, WORKPLACE HAZARDS, OCCUPATIONAL HEALTH AND SAFETY

02/03-0852 AIR TRAVEL, WORLD HEALTH ORGANIZATION (WHO), TRAVELER'S THROMBOSIS, THROMBOSIS DURING AIR TRAVEL, HEALTH RISKS

02/03-1103 AIRWAY CLOSURE, RESPIRATORY DISORDERS, DEGASSING LUNGS, ASTHMA, AVALANCHE SHOCK, ALVEOLI, LUNG MODEL, PULMONARY DISORDERS

02/03-2313 AIRWAY HYPERREACTIVITY (AHR), ASSOCIATION MAPPING, ASTHMA, BRONCHIAL HYPERRESPONSIVENESS, ADAM33 GENE, GENE FUNCTIONS

02/03-1420 AIRWAY HYPERREACTIVITY (AHR), ASTHMA, INTERLEUKEN-13, LUNG DISEASES, PULMONARY DISEASES, STAT6, SIGNAL TRANSDUCER AND ACTIVATOR OF TRANSCRIPTION 6 (STAT6)

02/03-2371 AIRWAY HYPERRESPONSIVENESS, ENDOTOXIN CONTAMINATION, PULMONARY INFLAMMATION, NEUTROPHIL ACCUMULATION, METAL-WORKING FLUIDS (MWF), PREDISPOSITION FACTOR, ALVEOLAR MACROPHAGES, RESPIRATORY RESPONSES, OCCUPATIONAL EXPOSURE, POLLUTED AIR

02/03-0784 AIRWAY SMOOTH MUSCLE, EOSINOPHILIC BRONCHITIS, MAST CELL INFILTRATION, VARIABLE AIRFLOW OBSTRUCTION, ASTHMA, LUNG DISEASE, DISEASE PATHOGENESIS, IMMUNOHISTOCHEMISTRY

02/03-2032 AIRWAY SMOOTH MUSCLE CELL PROLIFERATION, GLUCOCORTICOIDS, BETA-2 AGONIST DRUGS, ASTHMA THERAPY, TRANSCRIPTION FACTORS, SYNERGISTIC DRUG ACTIVITY, FORMOTEROL, BUDESONIDE, CORTICOSTEROIDS

02/03-1064 ALADIN, PROTEIN STRUCTURE, SYNTHETIC FLUORESCENTS, ELECTROSTATIC PROPERTIES, POLARITY OF PROTEINS, AMINO ACIDS

02/03-1298 ALAE, DITYLENCHUS DIPSACI, DESICCATION, ANHYDROBIOSIS, NEMATODE, PERMEABILITY SLUMP, ADAPTATION, CUTICULAR ANNULATION, FIELD EMISSION SCANNING ELECTRON MICROSCOPY (FESEM), FREEZE SUBSTITUTION/CRITICAL-POINT DRYING

02/03-2448 ALALAS, CROWS, HAWAII, ENDANGERED SPECIES, HABITAT DESTRUCTION, BIRD CONSERVATION, CAPTIVE BREEDING

02/03-2094 ALAN GUTTMACHER INSTITUTE, NATIONAL ABORTION RATES, ABORTION PROVIDER SURVEY, CENTERS FOR DISEASE CONTROL AND PREVENTION (CDC), NATIONAL CENTER FOR HEALTH STATISTICS, CURRENT POPULATION SURVEYS, POVERTY, MEDICAID, WOMEN'S HEALTH, SOCIOECONOMIC CHARACTERISTICS

02/03-0766 AL-AQSA INTIFADA, CHILD PSYCHOLOGY, EMOTIONAL PROBLEMS, MENTAL HEALTH IN WARTIME, POST-TRAUMATIC STRESS, PSYCHOLOGICAL EFFECTS OF WAR, TRAUMATIC EVENTS, WAR ZONE INHABITANTS

02/03-2154 ALASKA, SNOWY OWL LIFE HISTORY, LEMMINGS, NYCTEA SCANDIACA, HUMAN-OWL INTERACTIONS, BIRD BEHAVIOR, OWLS

02/03-2201 ALASKA, INHABITED WILDERNESS, GATES OF THE ARCTIC NATIONAL WILDERNESS PARK AND PRESERVE, ARCTIC, NATIONAL NATURAL LANDMARKS

02/03-0680 ALASKAN FORESTS, SPRUCE BEETLES, KENAI PENINSULA, BEETLE INFESTATION, WHITE SPRUCE TREES, GLOBAL WARMING, FOREST DESTRUCTION, ENVIRONMENTAL THREATS, INSECT PESTS

02/03-0322 ALASKAN MAMMALS, MUSK OXEN, ARCTIC NATIONAL WILDLIFE REFUGE, MALE COMPETITION, ECOLOGICAL BALANCE, WILDLIFE CONSERVATION

02/03-2406 ALASKAN SEAMOUNTS, BATHYMETRY, OCEANOGRAPHY, PACIFIC OCEAN, SEAMOUNTS, WOODS HOLE OCEANOGRAPHIC INSTITUTE (WHOI), ATLANTIS MISSION

02/03-0017 ALBATROSS MORTALITY, SEABIRD MORTALITY, LONGLINE FISHING, ENDANGERED BIRDS, WORLD CONSERVATION UNION (ICUN), BYCATCH REDUCTION MEASURES, BIRD CONSERVATION, FISHING REGULATIONS

02/03-0028 ALBATROSS NATURAL HISTORY, BIRD COLONIES, WORLD CONSERVATION AGREEMENT, SEABIRDS, ROYAL ALBATROSS, ENDANGERED SPECIES, CONSERVATION INITIATIVES, DIOMEDEA EPOMOPHORA

02/03-1131 ALBUTEROL INHALER, AZITHROMYCIN, MACROLIDE ANTIBIOTICS, VITAMIN C PLACEBO, ACUTE BRONCHITIS TREATMENT, RESPIRATORY DISORDERS

02/03-0794 ALCOHOL ABUSE, CEREBRAL CORTEX, SEROTONIN TRANSPORTER, BRAIN FUNCTIONS, ETHANOL ABUSE, WHOLE-HEMISPHERE AUDIORADIOGRAPHY, PERIGENUAL ANTERIOR CINGULATE CORTEX

02/03-0832 ALCOHOL ABUSE, DEPRESSION, SUBSTANCE ABUSE, NICOTINE, DYSTHYMIA, SMOKING AND DEPRESSION, PSYCHIATRIC DISORDERS

02/03-0549 ALCOHOL CONSUMPTION, ARTERIAL STIFFNESS, VASCULAR EFFECTS OF ALCOHOL, PULSE WAVE VELOCITY, BLOOD PRESSURE

02/03-1148 ALCOHOL CONSUMPTION, DISEASE PREVENTION, CANCER/BREAST, WOMEN'S HEALTH, BREAST CANCER, EXERCISE, SOY PHYTOESTROGENS, OBESITY, NUTRITIOUS FOODS

02/03-2055 ALCOHOL CONSUMPTION, OVER-THE-COUNTER (OTC) DRUGS, PRESCRIPTION DRUGS, DRUG INTERACTIONS, MEDICATION INTERACTIONS

02/03-2384 ALCOHOL CONSUMPTION, DRINKING PATTERNS, BINGE DRINKING, CARDIOVASCULAR DISEASE MORTALITY, RUSSIAN DRINKING STATISTICS, HEAVY DRINKERS

02/03-2700 ALCOHOL CONSUMPTION, BREAST CANCER RISKS, HORMONE REPLACEMENT THERAPY (HRT), POST-MENOPAUSE HRT, HEART DISEASE RISKS, CANCER/BREAST, WOMEN'S HEALTH

02/03-2697 ALCOHOL CONSUMPTION, CORONARY HEART DISEASE (CHD), HIGH-DENSITY LIPOPROTEIN (HDL) CHOLESTEROL, ATHEROSCLEROSIS, ISCHEMIC STROKE PREVENTION

02/03-2367 ALCOHOL-IMPAIRED DRIVING, BEHAVIORAL RISK FACTOR SURVEILLANCE SYSTEM (BRFSS), BINGE DRINKING, PUBLIC HEALTH INTERVENTION, DRINKING RATES

02/03-2456 ALCOHOL-INSOLUBLE SOLIDS (AIS), GREEN PEA CULTIVARS, PEA TENDERNESS, TEXTURAL PROPERTIES, DROUGHT STRESS, PISUM SATIVUM, DENMARK, HARVEST INDICATORS

02/03-0560 ALCOHOLISM, COCAINE USE, ETHANOL ABUSE, SUICIDE RISK, SUBSTANCE ABUSE, INTOXICATION, TEENAGE SUICIDE

02/03-0562 ALCOHOLISM, LIVER DISEASE, CIRRHOSIS, MILK THISTLE, SILYMARIN, SILYBUM MARIANUM, ALTERNATIVE MEDICINE, HERBAL MEDICINE

02/03-0736 ALCOHOLISM, CORTICOTROPIN-RELEASING HORMONE (CRH), STRESS-INDUCED ALCOHOLISM, ENDOCRINE SYSTEM RESPONSE, PHYSIOLOGY OF ALCOHOLISM, BEHAVIORAL PATTERNS, HORMONE RECEPTORS

02/03-0894 ALCOHOLISM, CHRONIC ALCOHOLISM, RHESUS MONKEYS, NATIONAL INSTITUTES OF HEALTH (NIH), ANIMAL MODELS, SEROTONIN LEVELS

02/03-2683 ALCOHOLISM TREATMENTS, LOPHOPHORA WILLIAMSII, HALLUCINOGENIC DRUGS, PEYOTE, ADDICTION TREATMENTS, PSYCHEDELICS, NATIVE AMERICAN CHURCH OF NORTH AMERICA, RELIGIOUS CEREMONIES, DRUG USE, CONTROLLED SUBSTANCES

02/03-0847 ALCOHOL USE, PREGNANCY, MATERNITY, FETAL ALCOHOL SYNDROME SURVEILLANCE NETWORK (FASSNET), DISEASE PREVENTION, EPIDEMIOLOGY, CHILDREN'S HEALTH, SUBSTANCE ABUSE, INFANT HEALTH RISKS

02/03-1197 ALDEHYDES, INDOOR POLLUTION, CARPET EMISSIONS, OZONE POLLUTION, VOLATILE ORGANIC COMPOUND (VOC) EMISSIONS, POLLUTED AIR

02/03-2542 ALDOLASE, TOXOPLASMA GONDII, APICOMPLEXAN PARASITES, PLASMODIUM, MYOSIN PROTEINS, ACTIN CYTOSKELETON, CELL MOVEMENT, GLIDING MOTILITY, MICRONEMAL PROTEIN 2 (MIC2)

02/03-1445 ALDOSTERONE (ALDO), RENIN ANGIOTENSIN-ALDOSTERONE SYSTEM (RAAS), HYPERTENSION, PLASMINOGEN ACTIVATOR INHIBITOR-1 (PAI-1), RISK OF CARDIOVASCULAR DISEASE, FIBRINOLYTIC SYSTEM, SODIUM RESTRICTION, INSULIN RESISTANCE (IR), PLASMA RENIN ACTIVITY

02/03-1474 ALENDRONATE, SPACE STATION, MIR, EXERCISE, BONE LOSS, BISPHOSPHONATES, BED REST

02/03-1962 ALFALFA, LEGUME-BACTERIA SYMBIOSIS, CELL SURFACE SULFATION, NITROGEN ACQUISITION, SYMBIOTIC RELATIONSHIPS, NOD GENES, SINORHIZOBIUM MELILOTI, GENE MUTATIONS, BACTERIAL SIGNALS, RHIZOBIA

02/03-2385 ALFA-LINOLENIC ACID, HEART DISEASE RISK FACTOR, DIET AND HEALTH, INDO-MEDITERRANEAN DIET, CORONARY ARTERY DISEASE, LOW-FAT DIET, LINOLENIC ACID

02/03-1645 ALGAE, BARNACLES, FOOT TRAFFIC, HUMAN IMPACT, INTERTIDAL AREAS, NATURAL AREA MANAGEMENT, SHORELINE HABITATS, TRAMPLING

02/03-2506 ALGAE, SYMBIOSIS, POLLUTION MONITORING, MEDICINAL PROPERTIES, LICHENS, FUNGAL SYMBIONTS, PHOTOSYNTHETIC PLANTS

02/03-0326 ALGAL BLOOMS, HARMFUL ALGAE, MARINE ALGAE, RED TIDE, TOXIC ORGANISMS, DINOFLAGELLATES, DIATOMS, HAPTOPHYTES, RAPHIDOPHYTES, PUBLIC HEALTH, COASTAL WATERS

02/03-0682 ALGAL BLOOMS, TELEMETRY MONITORING SYSTEM, DISSOLVED OXYGEN (DO), CHLOROPHYLL A (CHL-A), POLLUTED WATER, RED TIDES, MARINE MICROALGAE, EUTROPHICATION

02/03-0690 ALGAL BLOOMS, AIRBORNE PARTICLES, POLLUTED AIR, DUST MIGRATION, PLANT PATHOGENS, AGRICULTURAL VIRUSES, RED TIDES, ATMOSPHERIC FALLOUT, ENVIRONMENTAL THREATS, AFRICAN DROUGHT

02/03-1895 ALGAL BLOOMS, POISONOUS ALGAE, RED TIDES, CLAY TREATMENTS, PFIESTERIA SPECIES, WATER QUALITY, MARINE TOXIC ORGANISMS, TOXIC TIDES, PUBLIC HEALTH

02/03-0692 ALGAL PRODUCTION, CONSUMER SPECIES, INTERTIDAL COMMUNITIES, KELPS, MACROSCOPIC GRAZERS, MARINE ALGAE, PRIMARY PRODUCTION, TIDE FLATS, TROPHIC CONTROL

02/03-1665 ALGAL RHODOPSINS, PHOTOSENSITIVE PIGMENTS, CHLAMYDOMONAS, LIGHT RESPONSES, RHODOPSIN

02/03-0977 ALGAL UPTAKE KINETICS, ACTIVE TRANSPORT, METHYLMERCURY (MEHG), FRESHWATER ALGAE, FOOD WEBS, PRIMARY PRODUCERS, MERCURY POLLUTION, BIOACCUMULATION, EVERGLADES MERCURY CYCLING MODEL (E-MCM)

02/03-1314 ALGINATES, BROWN ALGAE, OLIGOSACCHARIDES, GL3, SEAWEED PRODUCTS, AGARS, CARRAGEENAN, PSYCHOCOLLOIDS

02/03-1882 ALIEN SPECIES ESTABLISHMENT, FISH POPULATIONS, GREAT LAKES, ECOLOGICAL PREDICTIONS, RISK ASSESSMENT, INVASIVE SPECIES

Keyword Index

02/03-2468 ALKALOIDS, POISON ARROW FROGS, TOXIC FROGS, EPIBATIDINE, PAIN KILLERS, BATRACHOTOXIN, DENDROBATES SPECIES, FROG BEHAVIOR, DRUG DEVELOPMENT, MIMICRY DEFENSE

02/03-2316 ALKAPTONURIA, LIGAMENT RUPTURES, TENDON RUPTURES, HOMOGENTISIC ACID (HGA), SPINAL DEGENERATION

02/03-1354 ALKB PROTEIN, ALKYLATING AGENTS, DEOXYRIBONUCLEIC ACID (DNA) DAMAGE REPAIR, METHYLATION, METHYLATION RESISTANCE, ALPHA-KETOGLUTARATE-DEPENDENT DIOXYGENASES, IRON (II)-DEPENDENT DIOXYGENASES

02/03-1354 ALKYLATING AGENTS, METHYLATION RESISTANCE, DEOXYRIBONUCLEIC ACID (DNA) DAMAGE REPAIR, METHYLATION, ALKB PROTEIN, ALPHA-KETOGLUTARATE-DEPENDENT DIOXYGENASES, IRON (II)-DEPENDENT DIOXYGENASES

02/03-0449 ALKYL HYDROPEROXIDE REDUCTASE, OXIDATIVE STRESS, MUCOSAL BACTERIA, HELICOBACTER PYLORI, NEUTROPHIL-ACTIVATING PROTEIN (NAP), BACTERIAL RESISTANCE MECHANISMS, MUTANT STRAINS

02/03-1388 ALLELE FREQUENCY PROJECTS, GENETICS, HUMAN GENOME, SINGLE NUCLEOTIDE POLYMORPHISM (SNP), HAPLOTYPES, GENOME

02/03-0401 ALLELE LINKAGES, DOPAMINE BETA-HYDROXYLASE (DBH), BEHAVIORAL DISORDERS, TAQ1 POLYMORPHISM, GENE EXPRESSION, ATTENTION DEFICIT HYPERACTIVITY DISORDER (ADHD)

02/03-2317 ALLELE MUTATIONS, HAPLOINSUFFICIENCY EFFECT, TUMOR SUPPRESSOR GENES, TUMORIGENESIS, CHROMOSOMAL INSTABILITY, GENE MUTATIONS, ONCOLOGY

02/03-1894 ALLELOPATHIC INTERACTIONS, DINOFLAGELLATE COMMUNICATIONS, MESOTROPHIC LAKES, PHYTOPLANKTON COMPOSITION, SEA OF GALILEE, OXIDATIVE BURST, KINASE INHIBITORS, CYANOBACTERIUM COMMUNICATIONS, BLOOM VARIABILITY, PLANKTONIC COMMUNITY

02/03-2476 ALLELOPATHY, VINCA MINOR, PERIWINKLE, MYRTLE, SEEDLING RECRUITMENT, TREE GROWTH INHIBITION, GROUND COVER PLANTS, INTRODUCED SPECIES, LIGHT COMPETITION, FOREST SUCCESSION ALTERATION

02/03-1464 ALLERGEN REMOVAL, GENETICALLY ENGINEERED FOOD, SOYBEANS, PROTEINS, ENZYMES, FOOD ALLERGIES

02/03-0536 ALLERGEN SENSITIVITY, ASTHMA, PULMONARY FUNCTION TESTS, LUNG FUNCTION RISKS, PLETHYSMOGRAPHY, SPECIFIC AIRWAY RESISTANCE SR(AW), PRENATAL TESTING, CHILDHOOD DISEASES

02/03-0859 ALLERGIC REACTIONS, ANAPHYLACTIC SHOCK, CHILDHOOD DISEASES, EPIPENS, BENADRYL, FOOD ALLERGY AND ANAPHYLAXIS NETWORK (FAAN), PEANUT ALLERGY, RADIOALLERGOSORBENT TEST

02/03-2319 ALLERGIC RHINITIS, ANTIMICROBIAL PEPTIDES, CATHELICIDINS, BETA-DEFENSINS, SKIN DEFENSE SYSTEM, PSORIASIS, ATOPIC DERMATITIS, IMMUNE SYSTEM RESPONSES, BACTERIAL INFECTIONS

02/03-1489 ALLERGIC SENSITIZATION, ASTHMA, DOG EXPOSURE, CAT EXPOSURE, CHILDHOOD ALLERGIES, CHILDREN'S DISEASES, AEROALLERGENS

02/03-2400 ALLERGIES, MYCOTOXINS, WATER, CELLULOSE, INDOOR TOXIC MOLD, ASTHMA, TOXIC MOLD

02/03-0798 ALLERGY PROTECTION, HELMINTH INFECTIONS, HYGIENE HYPOTHESIS, IMMUNE SYSTEM, T CELLS, ANTIINFLAMMATORY EFFECTS, PARASITIC INFECTIONS, AUTOIMMUNE DISORDERS

02/03-2688 ALLICIN, CANCER PREVENTION, HEART DISEASE, GARLIC SUPPLEMENTS, UNITED STATES PHARMACOPEIA (USP), NUTRITIONAL SUPPLEMENTS

02/03-0952 ALLIGATORS, CROCODILIANS, SENSORY ORGANS, DOME PRESSURE RECEPTOR (DPR), SEMIAQUATIC PREDATORS

02/03-0313 ALLIGATOR SNAPPING TURTLE, PREY DETECTION, PREDATOR-PREY INTERACTIONS, TURTLE BEHAVIOR, ANIMAL BEHAVIOR, CHEMOSENSORY SIGNALS, MACROCLEMYS TEMMINCKII

02/03-1653 ALLIINASE, ONION, LACHRYMATORY-FACTOR SYNTHASE, 1-PROPENYL-L-CYSTEINE SULFOXIDE (PRENCSO), TEAR-INDUCING ENZYME, SYNTHASE ENZYMES

02/03-0651 ALLIUM CEPA, ONIONS, LILIACEAE, THERAPEUTIC FOODS, FLAVONOIDS IN ONIONS, ANTICARCINOGENIC FOODS, MEDICINAL FOODS, PHARMACOLOGICAL EFFECTS FROM FOODS, QUERCETIN

02/03-1102 ALLOANTIGEN EXPRESSION, GRAFT-VERSUS-HOST DISEASE (GVHD), HUMAN LEUKOCYTE ANTIGEN (HLA), ISOANTIGEN EXPRESSION, MAJOR HISTOCOMPATIBILITY COMPLEX (MHC), TRANSPLANT COMPLICATIONS, ANTIGEN-PRESENTING CELLS, IMMUNE REACTIONS

02/03-0167 ALLOGENEIC BONE MARROW TRANSPLANT (ALLO BMT), LYMPHOMA, TRANSPLANT THERAPY, STEM CELL TRANSPLANTATION, PERIPHERAL STEM CELL TRANSPLANTATION (PSCT), BONE MARROW TRANSPLANT, NON-HODGKINS LYMPHOMA, AUTOLOGOUS BONE MARROW TRANSPLANT, SURVIVAL RATES, CANCER THERAPY

02/03-0762 ALLOGENEIC PRODUCTS, PHARMACEUTICAL INDUSTRY, BIOPHARMACEUTICALS, THERAPEUTIC CANCER VACCINES, PROPHYLACTIC CANCER VACCINES, CANCER VACCINES, AUTOLOGOUS PRODUCTS, VACCINE ADVANCEMENTS

02/03-1459 ALLOGENEIC STEM CELL TRANSPLANTATION, BCL-2 GENE, INDOLENT LYMPHOMAS, CANCER THERAPIES, ONCOLOGY, RITUXIMAB, RADIOIMMUNOTHERAPY, LYMPHOMA, MONOCLONAL ANTIBODY THERAPY, BONE MARROW TRANSPLANT

02/03-1428 ALLOGENEIC TRANSPLANTATION, GRAFT-VERSUS-HOST DISEASE, HUMAN LEUKOCYTE ANTIGEN (HLA) MATCHING, HUMAN STEM CELLS, T-CELL RESPONSE, HEMATOPOIETIC STEM CELL TRANSPLANTATION (HSCT)

02/03-0550 ALLOGRAFT COMPLICATIONS, CLOSTRIDIUM SORDELLII, CONTAMINATED DONOR TISSUE, BACTERIAL INFECTIONS, TISSUE STERILIZATION, TISSUE ALLOGRAFTS

02/03-0790 ALLOGRAFT NEPHROPATHY, KIDNEY DISEASE, IMMUNOSUPPRESSION, ORGAN DONATION, LIVE DONOR NEPHRECTOMY, LAPAROSCOPIC NEPHRECTOMY, RENAL TRANSPLANTATION

02/03-1279 ALLOGRAFT REJECTIONS, AMPHIBIAN LIMB REGENERATION, LIMB REGENERATION, TRAUMATIC INJURY RECOVERY, REGENERATED LIMBS, SKIN ALLOGRAFT REJECTIONS, IMMUNITY FACTORS

02/03-0812 ALLOGRAFTS, AUTOLOGOUS CELL TRANSPLANT, CELL-BASED THERAPIES, IMMUNOTHERAPY, DRUG DELIVERY SYSTEMS, TISSUE REGENERATION, IMMUNE SYSTEM, CANCER VACCINES

02/03-0905 ALLOMETRIC INFLUENCES, RATE EFFECTS, DEVELOPMENTAL TIME, TIMING EFFECTS, STOICHIOMETRY, ONTOGENETIC DEVELOPMENT, BIOLOGICAL TIMING, SIZE CHANGES, TEMPERATURE VARIATIONS

02/03-0620 ALLOMOTHERS, TANZANIA TARANGIRE NATIONAL PARK, AFRICA, YOUNG ELEPHANT CARE, JUVENILE ANIMALS, ELEPHANT BEHAVIOR

02/03-2294 ALLOPATRIC DIVERSIFICATION, SYMPATRIC DIVERSIFICATION, PARASITIC PRESSURE, EVOLUTIONARY INFLUENCES, PSEUDOMONAS FLUORESCENS, BACTERIOPHAGES, NATURAL SELECTION, CO-EVOLUTION OF PARASITES AND HOSTS

02/03-2484 ALLOPATRIC SPECIATION, SPECIATION PROCESSES, SYMPATRIC SPECIATION, MATE CHOICE, GENETIC ISOLATION, DROSOPHILA, FRUIT FLIES, CIRCADIAN RHYTHM, TEMPORAL BARRIERS, PER GENE

02/03-0130 ALLORECOGNITION, IMMUNOSUPPRESSION, ANTIGEN-PRESENTING CELLS, VASCULAR ALLOGRAFT REJECTION, CD8+ T CELLS, IMMUNE RESPONSES, RECOGNITION MECHANISMS

02/03-2193 ALLOZYME GENOTYPIC VARIATION, CHRYSOMELA AENEICOLLIS, CLIMATE CHANGE, PHOSPHOGLUCOSE ISOMERASE (PGI), PROTEIN POLYMORPHISMS, EVOLUTIONARY INFLUENCES, PHYSIOLOGICAL STRESS RESPONSE, BEETLES

02/03-2433 ALL-SPECIES INVENTORY, BIODIVERSITY, ENCYCLOPEDIA OF LIFE, DATABASE, COMPARATIVE BIOLOGY, GENOMICS, TAXONOMY

02/03-1088 ALL-TRANS-RETINOIC ACID (ATRA), ACUTE PROMYELOCYTIC LEUKEMIA, LEUKEMIA, ARSENIC TRIOXIDE THERAPY (ATO), PROMYELOCYTIC GENE, RETINOIC ACID RECEPTOR ALPHA (RARALPHA), TREATMENT OF LEUKEMIA, PROLIFERATIVE DISEASES, CANCER, GENE TRANSLOCATION

02/03-1081 ALOPECIA, CHEMOTHERAPY DRUGS, PACLITAXEL, CISPLATIN (CAP), CARBOPLATIN, CYCLOPHOSPHAMIDE, DOXORUBICIN, OVARIAN CANCER, CANCER/OVARIAN

02/03-1463 ALOSETRON (LOTRONEX), TEGASEROD (ZELNORM), IRRITABLE BOWEL SYNDROME (IBS), WOMEN'S HEALTH, ABDOMINAL PAIN, DIARRHEA, CONSTIPATION

02/03-0982 ALOUATTA PALLIATA, HOWLER MONKEY, BARRO COLORADO ISLAND, SILKY ANTEATER, CYCLOPES DIDACTYLUS, RED-EYED TREE FROG, AGALYCHNIS CALLIDRYAS, RAINFOREST ECOSYSTEMS, BIODIVERSITY

02/03-1247 ALOUATTA PALLIATA MEXICANA, HOWLER MONKEY, FIGS, FICUS SPECIES, SEED DISPERSAL, TROPICAL FOREST ECOLOGY

02/03-2148 ALPACA, DROMEDARY, VICUNA, CAMELIDS, GUANACO, LLAMA, CONVENTION ON INTERNATIONAL TRADE IN ENDANGERED SPECIES OF WILD FAUNA AND FLORA (CITES), WILDLIFE CONSERVATION, SOUTH AMERICA, ASIA, CONSERVATION INITIATIVES

02/03-1670 ALPHA2-ADRENERGIC RECEPTOR, SINGLE NUCLEOTIDE POLYMORPHISM (SNP), AGONISTS, ASTHMA TREATMENT

02/03-0427 ALPHA-AMINO-3-HYDROXY-5-METHYLISOXAZOLE-4-PROPIONATE (AMPA) RECEPTORS, MOLECULAR MOTORS, PROTEIN TRAFFICKING, AXON FUNCTION, DENDRITES, MOTOR PROTEINS, KINESIN PROTEIN MOTOR NEURONS, GLUTAMATE-RECEPTOR 2 (GLUR2)-INTERACTING PROTEIN (GRIP1), POLARIZED MOLECULAR SORTING, KINESIN-BINDING PROTEINS

02/03-2284 ALPHA-BETA RECEPTORS, IMMUNE SYSTEM, MAJOR HISTOCOMPATIBILITY COMPLEX (MHC), SELF-PEPTIDES, SELF-RECOGNITION, T LYMPHOCYTE RECEPTORS, ANTIGEN SENSITIVITY, NAIVE T-LYMPHOCYTES

02/03-2013 ALPHA-DEFENSIN, CD8 T CELLS, HUMAN IMMUNODEFICIENCY VIRUS TYPE 1 (HIV-1), LONG-TERM NONPROGRESSOR HIV-1 PATIENTS, CYTOTOXIC T LYMPHOCYTES, CAF FACTOR INHIBITION, ANTIVIRAL FACTOR CAF

02/03-1354 ALPHA-KETOGLUTARATE-DEPENDENT DIOXYGENASES, ALKYLATING AGENTS, DEOXYRIBONUCLEIC ACID (DNA) DAMAGE REPAIR, METHYLATION, ALKB PROTEIN, METHYLATION RESISTANCE, IRON (II)-DEPENDENT DIOXYGENASES

02/03-0860 ALPHA-LINOLENIC ACID, LIGNANS, PHYTOESTROGENS, ESTROGEN, HEART DISEASE, DISEASE PREVENTION, FLAX, OMEGA-3 FATTY ACID, CANCER, NUTRITIONAL SUPPLEMENTS, ANTICANCER PROPERTIES

02/03-0820 ALPHA-TOCOPHEROL, LIPID PEROXIDATION, NICKEL TOXICITY, TOXICOLOGY, FREE RADICAL OXIDATION REACTIONS, VITAMIN E, ANTIOXIDANT EFFECTS

02/03-0038 ALPHA-TOCOPHEROL, TOCOTRIENOLS, VITAMIN E, ANTIOXIDANTS, PLANT PHYSIOLOGY, PROTECTIVE MECHANISMS, CELL FUNCTIONING

02/03-1816 ALPHA-TOCOPHEROL, COLOR STABILITY, LIPID STABILITY, GRAIN-FED CATTLE, PASTURE-FED CATTLE, ANTIOXIDANTS, VITAMIN E SUPPLEMENTATION, QUALITY MEAT, NUTRITIONAL SUPPLEMENTS

02/03-0464 ALPHA WAVE PATTERNS, DEPRESSION, GENDER DIFFERENCES, BRAIN WAVE ASYMMETRY, ELECTROENCEPHALOGRAM (EEG), MOOD STATES, LOSS OF CONSCIOUSNESS, BIPOLAR DISORDER

02/03-0702 ALPINE HABITATS, PLANT COMMUNITY INTERACTIONS, COMPETITIVE INTERACTIONS, STRESS EFFECTS, PLANT COMPETITION, FACILITATIVE INTERACTIONS AMONG PLANTS, SUBALPINE HABITATS

02/03-1826 ALPINE PLANTS, CULTIVATION TECHNIQUES, PLANT DISTRIBUTION, BOOK REVIEW

02/03-2514 ALPINE POLLUTION, PERSISTENT ORGANIC POLLUTANT (POP), PESTICIDES, DICHLORODIPHENYLTRICHLOROETHANE (DDT), POLLUTED AIR, AIR POLLUTION, POLYCHLORINATED BIPHENYL (PCB), ORGANOCHLORINE (OC) COMPOUNDS

02/03-2318 ALTEPLASE, EMBOLISM, ACUTE SUBMASSIVE PULMONARY EMBOLISM, THROMBOLYSIS, HEPARIN, BLOOD CLOT TREATMENT

02/03-0985 ALTERNATIVE ENERGY, TREE PLANTINGS, SACRAMENTO SHADE PROGRAM, ELECTRIC UTILITIES, SHADE TREES, URBAN HEAT ISLAND EFFECT, ENERGY CONSERVATION

02/03-1308 ALTERNATIVE ENERGY, MARINE SEDIMENTS, FUEL CELLS, MICROBIALLY GENERATED POWER, VOLTAGE GRADIENT IN MARINE SEDIMENTS, RENEWABLE ENERGY, SUSTAINABLE ENERGY SOURCES, FOSSIL FUEL ALTERNATIVES

02/03-2124 ALTERNATIVE ENERGY SOURCES, HYDROGEN FUELS, FUEL CELLS, POWER SUPPLIES, ELECTRIC GENERATORS, ENERGY PRODUCTION, BIOFUELS

02/03-2122 ALTERNATIVE HEAT SOURCE, THERMAL INERTIA, TROMBE WALLS, SOLAR HOUSES, HEAT TRANSFER, ENERGY CONSERVATION

02/03-1512 ALTERNATIVE LIFESTYLES, GAY YOUTH, HUMAN IMMUNODEFICIENCY VIRUS (HIV), ACQUIRED IMMUNODEFICIENCY SYNDROME (AIDS), RISK BEHAVIOR, PREVENTION STRATEGIES, HOMOSEXUALITY, BISEXUAL YOUTH, COMING OUT

02/03-0562 ALTERNATIVE MEDICINE, LIVER DISEASE, ALCOHOLISM, MILK THISTLE, SILYMARIN, SILYBUM MARIANUM, CIRRHOSIS, HERBAL MEDICINE

02/03-0563 ALTERNATIVE MEDICINE, ATHEROSCLEROSIS, ANTIOXIDANTS, HIGH-DENSITY LIPOPROTEIN (HDL), LOW-DENSITY LIPOPROTEIN (LDL), CHOLESTEROL LEVELS, GARLIC EXTRACT, HEART DISEASE, DIETARY SUPPLEMENTS, PLAQUE FORMATION, CARDIOVASCULAR DISEASE

02/03-0841 ALTERNATIVE MEDICINE, CARDIAC CATHETERIZATION, MASSAGE THERAPY, STRESS REDUCTION

02/03-0845 ALTERNATIVE MEDICINE, SURVEYS ON THE INTERNET, COMPLEMENTARY MEDICINE, INTERNET RESEARCH, RESEARCH TOOLS

02/03-0848 ALTERNATIVE MEDICINE, MIND-BODY CONNECTION, RITUALISTIC HEALING, GUAIHIBO SMOKE-BLOWING CEREMONY, SHAMANS, PSYCHOLOGICAL EFFECTS

02/03-1170 ALTERNATIVE MEDICINE, HYPERICUM PERFORATUM, MAJOR DEPRESSIVE DISORDER, DEPRESSION, ST. JOHN'S WORT

02/03-1201 ALTERNATIVE MEDICINE, MAGNET THERAPY, CHRONIC PAIN TREATMENTS, PULSED ELECTROMAGNETIC FIELDS, STATIC MAGNETIC FIELDS, KNEE JOINT PAIN, WESTERN ONTARIO AND MCMASTER UNIVERSITIES OSTEOARTHRITIS INDEX, DEGENERATIVE JOINT DISEASE, PHYSICAL FUNCTION

02/03-2070 ALTERNATIVE MEDICINE, MEDICINAL HERBS, GUIDED IMAGERY, HEART PATIENTS, BIOFEEDBACK

02/03-1200 ALTERNATIVE MEDICINE TREATMENTS, LEECH THERAPY, MAGGOT THERAPY, WOUND HEALING, BLOOD REMOVAL, DEAD TISSUE REMOVAL, ANTICOAGULANTS

02/03-2090 ALTERNATIVE PHARMACOTHERAPY, HEADACHES, HERBAL PHARMACOTHERAPY, MIGRAINE HEADACHES, PHARMACOTHERAPY, PLANT-DERIVED MEDICINES, DRUGS

Keyword Index

02/03-0217 ALTERNATIVE THERAPIES, ISCHEMIC HEART DISEASE, ETHYLENEDIAMINE TETRA-ACETIC ACID (EDTA), CHELATION THERAPY, CARDIAC CATHETERIZATION, HEART DISEASE

02/03-1189 ALTERNATIVE THERAPIES, MUSIC THERAPY, HARP MUSIC, COMPLEMENTARY THERAPY, ENTRAINMENT, PHYSIOLOGICAL CHANGES, HEART PATIENTS, PATIENT ANXIETY, PAIN RELIEF, BAROQUE MUSIC

02/03-1190 ALTERNATIVE THERAPIES, PLACEBO EFFECT, ELECTROMAGNETIC RADIATION, BIOELECTRIC SHIELDS, MUSCULAR STRENGTH, CRYSTALS, STRESS RELIEF

02/03-1191 ALTERNATIVE THERAPIES, BLOODLETTING, LEECH THERAPY, MEDICINAL LEECHES, OSTEOARTHRITIS TREATMENT, KNEE PAIN, MICROVASCULAR SURGERY

02/03-1478 ALTERNATIVE THERAPIES, VOMITING TREATMENT, ACUSTIMULATION, CHEMOTHERAPY, CANCER TREATMENTS, NAUSEA RELIEF, WRISTBAND STIMULATION, ACUPUNCTURE POINTS

02/03-0694 ALTITUDE INFLUENCES, SPECIALIST RIVERINE BIRD SPECIES, GLOBAL PATTERNS IN SPECIES RICHNESS, PASSERINE BIRDS, NONPASSERINE BIRDS, LANDSCAPE CONFIGURATION, BIRD SPECIES RICHNESS, RIVERINE LANDSCAPES, BIODIVERSITY

02/03-0281 ALTRUISM, HUMAN BEHAVIOR, TRAGEDY OF THE COMMONS, INDIRECT RECIPROCITY, SOCIAL PSYCHOLOGY, PUBLIC GOODS GAME, SOCIAL RESPONSIBILITY, COMMUNAL BEHAVIOR, REPUTATION AND GENEROSITY

02/03-2712 ALTRUISM, DAWKINS/RICHARD, THEORY OF EVOLUTION, GROUP SELECTION, KIN SELECTION, SELFISH GENE, HAMILTON/WILLIAM, MEMES, WILLIAMS/GEORGE C., DARWIN/CHARLES, CULTURAL GENES

02/03-0351 ALUMINIUM, ACIDIC FOREST SOILS, SULFUR, SULFUR DIOXIDE EMISSIONS, HUBBARD BROOK EXPERIMENTAL FOREST, SOIL TESTING, SURFACE WATER, FOREST VEGETATION, TOXIC WATERS, ACID RAIN EFFECTS, WATER POLLUTION DECLINE

02/03-1818 ALUMINUM CITRATE, DIETARY ALUMINUM (AL), TEA, GASTROINTESTINAL ABSORPTION, ALZHEIMER'S DISEASE

02/03-0558 ALVEOLAR AIR SAMPLES, TRIHALOMETHANE, DRINKING WATER, WATER CONTAMINATION, CARCINOGENS, CHLOROFORM, CANCER RISK

02/03-2630 ALVEOLAR DAMAGE, GEFITINIB, GROWTH FACTOR INHIBITORS, MOLECULAR-TARGETED THERAPY, NON-SMALL CELL LUNG CANCER, INTERSTITIAL PNEUMONIA, DRUG ADVERSE EFFECTS, ORAL CANCER AGENTS, CANCER THERAPY, LUNG CANCER, CANCER/LUNG

02/03-0540 ALVEOLAR FLUID, PULMONARY EDEMA, BETA-ADRENERGIC AGONISTS, PROPHYLACTIC INHALATION DEVICES, SALMETEROL, HIGH-ALTITUDE PULMONARY EDEMA, SODIUM TRANSPORT

02/03-2371 ALVEOLAR MACROPHAGES, ENDOTOXIN CONTAMINATION, PULMONARY INFLAMMATION, NEUTROPHIL ACCUMULATION, AIRWAY HYPERRESPONSIVENESS, PREDISPOSITION FACTOR, METAL-WORKING FLUIDS (MWF), RESPIRATORY RESPONSES, OCCUPATIONAL EXPOSURE, POLLUTED AIR

02/03-1103 ALVEOLI, RESPIRATORY DISORDERS, DEGASSING LUNGS, AIRWAY CLOSURE, AVALANCHE SHOCK, ASTHMA, LUNG MODEL, PULMONARY DISORDERS

02/03-1460 ALZHEIMER'S DISEASE, EMBRYONIC STEM CELLS, NEUROLOGICAL DISORDERS, PARKINSON'S DISEASE, HUNTINGTON'S DISEASE, STEM CELL RESEARCH, AMYOTROPHIC LATERAL SCLEROSIS (ALS), MULTIPLE SCLEROSIS (MS), SPINAL CORD INJURY, NEURON REPLACEMENT, REMYELINATION

02/03-2002 ALZHEIMER'S DISEASE, RODENT MODELS, CYCLIC ADENOSINE MONOPHOSPHATE (CAMP), PHARMACEUTICAL RESEARCH, MEMORY-ENHANCING DRUGS, GALANTAMINE, COGNITION, UNITED STATES MILITARY

02/03-0119 ALZHEIMER'S DISEASE, NEURODEGENERATIVE DISEASES, PARKINSON' S DISEASE, IMMUNOPHILIN PROTEINS, LIGANDS, IMMUNOSUPPRESSANT DRUGS CYCLOSPORIN A, TACROLIMUS (FK506), T-CELL BLOCKADE, NERVE REGENERATION, TRANSPLANT RECOVERY

02/03-0195 ALZHEIMER'S DISEASE, FOLATE, VITAMIN B, DEMENTIA, FOLIC ACID, HEALTHY EATING, BRAIN DETERIORATION, HOMOCYSTEINE LEVELS, DIET, HEART DISEASE

02/03-0232 ALZHEIMER'S DISEASE, MINERALS, VITAMINS, DEGENERATIVE BRAIN DISEASES, GERIATRIC NUTRITION, MEMORY FUNCTION, FOLIC ACID, NUTRITIONAL SUPPLEMENTS

02/03-0507 ALZHEIMER'S DISEASE, IMMUNE SYSTEM, GENOMICS, RECOMBINANT VACCINES, ACQUIRED IMMUNODEFICIENCY SYNDROME (AIDS), INFECTIOUS DISEASES, DEVELOPMENTAL DISEASES, VACCINE ADVANCEMENTS

02/03-0769 ALZHEIMER'S DISEASE, ATRIAL FIBRILLATION, CARPAL TUNNEL SYNDROME, CEREBROVASCULAR DISEASE, DEMENTIA, EPILEPSY, MULTIPLE SCLEROSIS, NEUROLOGICAL DISORDERS, STROKE, THROMBOLYSIS, MIGRAINE

02/03-0802 ALZHEIMER'S DISEASE, VASCULAR DEMENTIA, DEMENTIA TREATMENT, NICOTINIC RECEPTORS, GALANTAMINE, CEREBROVASCULAR DISEASE, STROKE, COGNITIVE DEFICIT, DRUG TREATMENT

02/03-0813 ALZHEIMER'S DISEASE, AMYLOIDOSIS, TYPE 2 DIABETES, AMYLOID P COMPONENT, PROTEIN FOLDING

02/03-1098 ALZHEIMER'S DISEASE, TOXIC PROTEINS, NEURODEGENERATIVE DISEASES, PARKINSON'S DISEASE, AGGREGATION-PRION PROTEINS, PROTEIN MISFOLDING, TAU PROTEINS, BETA-AMYLOID, CREUTZFELDT-JAKOB DISEASE (CJD)

02/03-1158 ALZHEIMER'S DISEASE, ANTIOXIDANTS, DISEASE PREVENTION, VITAMINS C AND E, BETA CAROTENE, FREE RADICALS, FLAVONOIDS

02/03-1434 ALZHEIMER'S DISEASE, DEGENERATIVE AGE-RELATED DISEASES, AMYLOID DISEASES, PARKINSON'S DISEASE, PLANAR LIPID BILAYERS, ION-CHANNELS, PROTOFIBRILS, NEURODEGENERATIVE DISEASES, PROTEIN FUNCTIONS

02/03-1818 ALZHEIMER'S DISEASE, DIETARY ALUMINUM (AL), TEA, GASTROINTESTINAL ABSORPTION, ALUMINUM CITRATE

02/03-1927 ALZHEIMER'S DISEASE, MACROPHAGES, GLIAL CELLS, CENTRAL NERVOUS SYSTEM (CNS), MULTIPLE SCLEROSIS (MS), HUMAN IMMUNODEFICIENCY VIRUS (HIV), NEURONS, MICROGLIA, IMMUNE SYSTEM

02/03-2092 ALZHEIMER'S DISEASE, MARRIAGE BENEFIT, CARDIAC SURGERY, EPINEPHRINE, CORTISOL, DEMOGRAPHICS, PARKINSON'S DISEASE, MARITAL STRESS, WOMEN'S HEALTH, MEN'S HEALTH

02/03-2310 ALZHEIMER'S DISEASE, NEURODEGENERATIVE DISORDERS, BRAIN DISORDERS, AMYLOID BETA PROTEIN, SYNAPTIC DYSFUNCTION, COGNITIVE IMPAIRMENT, GLUTAMATERGIC SYNAPSES, CHOLINERGIC SYNAPSES

02/03-2363 ALZHEIMER'S DISEASE, PLAQUE, AMYLOID, BRAIN SYNAPSES, NEPRILYSIN, APO E4 PROTEIN, NEUROLOGICAL DISEASES, TREATMENT STRATEGIES, BRAIN CELL DEATH

02/03-2430 ALZHEIMER'S DISEASE, CHIRAL MOLECULES, PROTEIN-FOLDING PATTERNS, PROTEOMICS, PRINCIPLE COMPONENT ANALYSIS (PCA), VIRUSES, PARKINSON'S DISEASE, RAMAN OPTICAL ACTIVITY (ROA) SPECTROSCOPY, PRION ENCEPHALOPATHIES, MOLECULE STRUCTURE

02/03-2694 ALZHEIMER'S DISEASE, COGNITIVE DECLINE, DEMENTIA, HYPERTENSION-INDUCED STROKE, WHITE MATTER CHANGES

02/03-2704 ALZHEIMER'S DISEASE, CHRONIC ILLNESSES, EPIDEMIOLOGY, AGING POPULATIONS, HEALTHCARE COSTS, GLOBAL POPULATION TRENDS

02/03-0174 ALZHEIMER'S DISEASE, NATIONAL INSTITUTE ON AGING (NIA), FAMILIAL ALZHEIMER'S DISEASE, SPORADIC ALZHEIMER'S DISEASE, GENETIC MUTATIONS, NEUROLOGICAL DISEASES, DEMENTIA

02/03-0238 ALZHEIMER'S DISEASE, DEMENTIA, COGNITIVE ACTIVITIES, MEMORY IMPAIRMENT, BRAIN STIMULATING ACTIVITIES

02/03-1712 ALZHEIMER'S DISEASE, ESTROGEN, HORMONE REPLACEMENT THERAPY (HRT), NEUROPROTECTION, BRAIN AGING, WOMEN'S HEALTH, TREATMENT DURATION

02/03-2061 ALZHEIMER'S DISEASE, WOMEN'S HEALTH INITIATIVE STUDY, ESTROGEN, PROGESTERONE, HORMONE REPLACEMENT THERAPY (HRT), MENOPAUSE, DRUG RISKS AND BENEFITS, CANCER RISKS, HEART DISEASE, OSTEOPOROSIS

02/03-2394 ALZHEIMER'S DISEASE RISK FACTORS, CARDIOVASCULAR DISEASE, CHOLESTEROL-LOWERING DRUGS, VITAMIN SUPPLEMENTS, BETA-AMYLOID PLAQUE LEVELS, SELECTION BIAS, APOLIPOPROTEIN E (APOE) GENE

02/03-0484 ALZHEIMER'S DISEASE TREATMENT, POSITRON EMISSION TOMOGRAPHY, DEMENTIA DECLINE, FLUORODEOXYGLUCOSE (FDG), CEREBRAL DECLINE, BRAIN METABOLISM ASSESSMENT

02/03-0414 AMACRINE CELLS, AXONAL GROWTH SUPPRESSION, CENTRAL NERVOUS SYSTEM (CNS) AXONS, RETINAL GANGLION CELL (RGC), NEURONS, REGENERATION OF AXONS, POSTNATAL AXONAL GROWTH

02/03-0537 AMALGAM, TOOTH RESTORATION, RESIN, GLASS-IONOMER, RESIN-BASED COMPOSITES, PACKABLE POSTERIOR COMPOSITES, DENTAL PROCEDURES

02/03-2081 AMALGAM RESTORATIONS, RESTORATIVE DENTISTRY, ADHESIVE AGENTS, MICROLEAKAGE, CARIES, SCOTCHBOND MULTIPURPOSE PLUS (SBMP), DUAL POLYMERIZING ADHESIVES

02/03-1122 AMANTADINE, MOVEMENT DISORDERS SOCIETY (MDS), LEVODOPA, DOPAMINE AGONISTS, DYSKINESIAS, PARKINSON'S DISEASE, TREATMENT INTERVENTIONS

02/03-1313 AMARANTH, STOMATAL CONDUCTANCE, TRANSPIRATION, SOIL DRYING, FRACTION OF TRANSPIRABLE SOIL WATER (FTSW), DROUGHT STRESS, PLANT WATER USE, WATER LOSS CONTROL

02/03-0082 AMARANTHUS AUSTRALIS, TYPHA DOMINGENSIS, CLADIUM JAMAICENSE, RHYNCHOSPORA, ELEOCHARIS, EVERGLADES, SEEDBANK COMPOSITION, PLANT COMMUNITIES, STORMWATER TREATMENT AREAS, WATER CONSERVATION AREAS, SEEDLING EMERGENCE ASSAYS

02/03-0309 AMARANTHUS PUMILUS, SEA-BEACH AMARANTH, ANNUALS, PLANT POPULATIONS

02/03-0803 AMAZON, MOSQUITO-BORNE ILLNESSES, BRAZIL, YELLOW FEVER (YF), PUBLIC HEALTH, VACCINATION, TRAVEL, AEDES AEGYPTI, CENTERS FOR DISEASE CONTROL AND PREVENTION (CDC), PREVENTIVE MEDICINE, VIRAL DISEASES

02/03-0086 AMAZON BASIN, OZONE DYNAMICS, NATIONAL AERONAUTICS AND SPACE ADMINISTRATION (NASA), TROPICAL RAINFALL MEASURING MISSION (TRMM), LARGE-SCALE BIOSPHERE ATMOSPHERE EXPERIMENT (LBA) IN AMAZONIA, FOREST ECOSYSTEMS, BRAZILIAN AMAZON FOREST, TROPOSPHERIC OZONE DEPLETION, DEFORESTATION

02/03-0454 AMAZONIA, ARCHAEOLOGY, ROOSEVELTVANNA, CLOVIS POINTS, PEDRA PINTADA POINTS, NEW WORLD SETTLERS, CAVERNA DE PEDRA PINTADA, NATIVE AMERICANS

02/03-0695 AMAZONIA, RIVERINE LOWLANDS, EUROPE, FLOOD PLAIN FAUNA, INVERTEBRATE COMMUNITIES, INUNDATION, SURVIVAL STRATEGIES, DROUGHT EVENTS, TERRESTRIAL INVERTEBRATES

02/03-1620 AMAZONIA ECONOMY, UNGURAHUA PALM, TROPICAL FOREST ECOSYSTEMS, INDIGENOUS PEOPLES, SUSTAINABLE HARVESTING, OENOCARPUS BATAUA

02/03-0658 AMAZONIAN ENVIRONMENT, SPECIATION INFLUENCES, GENETIC VARIABILITY, RIVERINE BARRIER HYPOTHESIS, GENE FLOW, INSECT SPECIES ISOLATION, POTAMOBATES, WATER STRIDERS

02/03-0890 AMAZON PEOPLES, CANOE CONSTRUCTION, INDIGENOUS PEOPLE, SOUTH AMERICA, MAIJUNA, PERUVIAN AMAZON, CEDRELA ODORATE, OBADAS, TREE TRUNKS

02/03-1304 AMAZON SOILS, SOIL IN THE AMAZON, TERRA PRETA, SLASH-AND-BURN FARMING, PRE-COLUMBIAN AMAZON FARMING, FARMING, SUSTAINABLE FARMING

02/03-2158 AMBER FOSSIL, TAXONOMY, MANTOPHASMATODEA, INSECT ORDERS, GLADIATOR INSECT ORDER

02/03-0035 AMBER RESIN, TERMITE FOSSILS, GUT BIOTA, MASTOTERMES ELECTRODOMINICUS, MICROBE FOSSILS, METHANE GAS, CARBON DIOXIDE GAS

02/03-0990 AMBORELLA TRICHOPODA, DEOXYRIBONUCLEIC ACID (DNA), PRIMITIVE PLANTS, ANGIOSPERMS, FLOWERING PLANTS, BEVHALSTIA PEBJA, ARCHAEFRUCTUS, PLANT EVOLUTION

02/03-1755 AMBULATORY BLOOD PRESSURE READINGS, HYPERTENSION, RISK PREDICTION, PULSE PRESSURE, BLOOD PRESSURE MONITORING

02/03-0455 AMBULOCETUS NATANS, EVOLUTION OF WHALES, ARTIODACTYLS, CETACEANS, EOCENE, OLIGOCENE, MYSTICETES, ODONTOCETES, MESONYCHIDS, PAKICETUS, WHALE ORIGINS

02/03-0080 AMCHITKA ISLAND, NUCLEAR TESTING, ATOMIC ENERGY COMMISSION (AEC), GEOLOGICAL INSTABILITY, RADIOACTIVE WASTE, TECTONIC MOTION, MARINE NUCLEAR CONTAMINATION

02/03-1155 AMERICAN ACADEMY OF PEDIATRICS, OBSTRUCTIVE SLEEP APNEA SYNDROME, SLEEP APNEA, SNORING, ATTENTION DEFICIT HYPERACTIVITY DISORDER (ADHD), BREATHING DIFFICULTIES

02/03-1641 AMERICAN BALD EAGLE, UNITED STATES FISH AND WILDLIFE SERVICE (USFWS), HABITAT RESTORATION, EAGLE POPULATION RECOVERY, BALD AND GOLDEN EAGLE PROTECTION ACT, ENDANGERED SPECIES ACT, WILDLIFE PROTECTION

02/03-1006 AMERICAN BEACH GRASS, COASTAL ECOSYSTEMS, SAND DUNES, NEW JERSEY'S COASTAL TOPOGRAPHY, BEACH MAINTENANCE, BARRIER ISLANDS, ISLAND BEACH STATE PARK

02/03-1477 AMERICAN CANCER SOCIETY, OBESITY, BODY MASS INDEX (BMI), DIET GUIDELINES, EXERCISE, CANCER PREVENTION

02/03-0221 AMERICAN DENTAL ASSOCIATION, FOOD AND DRUG ADMINISTRATION (FDA), LASER SURGERY, ROOT CANAL, CENTER FOR ADVANCED DENTISTRY, DENTAL CARE, TOOTH DECAY

02/03-2680 AMERICAN DIETETIC ASSOCIATION, WEIGHT LOSS PROGRAMS, FOOD AND DRUG ADMINISTRATION (FDA), NATIONAL WEIGHT CONTROL REGISTRY, DIETARY SUPPLEMENTS

02/03-2161 AMERICAN DIPPER, WATER OUZEL, DIPPERS, SONGBIRDS, NICTITATING MEMBRANES, PROTECTIVE EYELIDS, BIRD COMMUNICATION

02/03-2670 AMERICAN HEART ASSOCIATION, FARMED FISH, MERCURY CONTENT, OMEGA-3 FATS, FISH CONSUMPTION

02/03-2196 AMERICAN INDIANS, CONSERVATION, ENVIRONMENTAL PROTECTION, INDIGENOUS PEOPLES, NATIVE PEOPLES, SACRED GROUNDS

02/03-2425 AMERICAN INDIANS, KUNA INDIANS, CULTURAL BELIEFS, ANTHROPOLOGICAL RESEARCH, PANAMA, MOLA ART

02/03-1741 AMERICAN JOINT COMMITTEE ON CANCER (AJCC), SKIN CANCER, SENTINEL LYMPHADENECTOMY, POSITRON EMISSION TOMOGRAPHY (PET), MELANOMA, CUTANEOUS MELANOMA, CANCER/SKIN

Keyword Index

02/03-0964 AMERICAN LIVESTOCK BREEDS CONSERVANCY, HERITAGE BREEDS, LIVESTOCK MANAGEMENT, ENDANGERED FARM BREEDS, RARE LIVESTOCK VARIETIES, SUSTAINABLE AGRICULTURE, HANCOCK SHAKER VILLAGE

02/03-2073 AMERICAN LUNG ASSOCIATION, INHALED OXYGEN, FLAVORED OXYGEN, FOOD AND DRUG ADMINISTRATION (FDA), AVIATORS BREATHING OXYGEN (ABO), PLACEBO EFFECT, OXYGEN BARS

02/03-2715 AMERICAN MUSEUM OF NATURAL HISTORY, EINSTEIN/ALBERT, GENERAL THEORY OF RELATIVITY, LIGHT WAVES, SPEED OF LIGHT, GRAVITY'S WARPING OF SPACE TIME, NOBEL PRIZE, PHYSICS, UNIFIED THEORY OF PHYSICS

02/03-2722 AMERICAN NATIONAL STANDARDS INSTITUTE, BIOINFORMATICS, MICROARRAYS, COMBINATORIAL LIBRARIES, ABSORPTION-DISTRIBUTION-METABOLISM-ELIMINATION-TOXICITY (ADMET) ASSAY, DRUG DEVELOPMENT, HIGH-THROUGHPUT SCREENING (HTS), MICROTITER DISH

02/03-2163 AMERICAN ORNITHOLOGISTS UNION (AOU), TUFTED TITMOUSE, BIRD INVENTORY, CHECK-LIST OF NORTH AMERICAN BIRDS, BLACK-CRESTED TITMOUSE, REPRODUCTIVE ISOLATION, SPECIES CRITERIA, TITMOUSE, PARUS BICOLOR, BAEOLOPHUS SPECIES

02/03-2231 AMERICAN RIVERS, POWDER RIVER, METHANE, NATURAL GAS EXTRACTION, WYOMING, ENVIRONMENTAL PROTECTION AGENCY (EPA), BUREAU OF LAND MANAGEMENT (BLM), WATER CONTAMINATION, MINING OPERATIONS, WILDLIFE CONSERVATION, POLLUTED RIVERS

02/03-0333 AMERICAN ROBIN, ROBINS, BIRDS, NESTING TRAITS, THRUSH FAMILY

02/03-0375 AMERICAN ZOO AND AQUARIUM ASSOCIATION, AUDUBON ZOO, ENDANGERED SPECIES, IN VITRO FERTILIZATION, CONSERVATION EFFORTS, CAPTIVE BREEDING, FROZEN EMBRYOS, SPECIES SURVIVAL PLAN, ZOO CONSERVATION PROGRAMS

02/03-2236 AMERINDIAN DIET, GAME MEAT, WILDLIFE CONSUMPTION, CONSERVATION STRATEGIES, UNSUSTAINABLE HUNTING, BOLIVIA, HUNTING

02/03-0059 AMERINDIANS, ECOLOGICAL MANAGEMENT, ECOTOURISM, IWOKRAMA RESERVE, GUYANA RAINFOREST CONSERVATION, WILDLIFE PROTECTION, TROPICAL COMMUNITIES, RAINFOREST ECOSYSTEMS

02/03-0218 AMERINDIANS, LATIN AMERICA, INDIGENOUS PEOPLES, MESTIZO PEOPLES, MERCURY (HG) TOXICITY, GOLD MINING, MINING WASTE, ENVIRONMENTAL CONTAMINATION, CHILDREN'S HEALTH

02/03-2526 AMIDES, BIOMASS COMBUSTION, NITRILES, HYDROUS PYROLYSIS, AMMONIA, PALMITAMIDE, COOKING EMISSIONS, AIR POLLUTION, REFUSE BURNING, FIRES, WILDFIRES

02/03-1061 AMILORIDE, CYCLOHEXAMIDE, CAMPTOTHECIN, APOPTOSIS ALTERATION, CELL DEATH, CAFFEINE, CYTOTOXIC DRUGS

02/03-2314 AMINO ACID METABOLISM, TETRAHYDROBIOPTERIN, METABOLISM, PHENYLKETONURIA, ENZYME FUNCTION

02/03-0300 AMINO ACID ORIGIN, ASTEROID IMPACTS, ORIGINS OF LIFE, BLACK SMOKERS, METEORITES, COMET IMPACTS, CARBONACEOUS CHONDRITES, ORGANIC MATTER SOURCES

02/03-1027 AMINO ACIDS, PROTEIN FOLDING, GENETIC CODE, DISEASE CAUSES

02/03-1064 AMINO ACIDS, PROTEIN STRUCTURE, SYNTHETIC FLUORESCENTS, ALADIN, POLARITY OF PROTEINS, ELECTROSTATIC PROPERTIES

02/03-1821 AMINO ACIDS, PHOTODEGRADATION, MILK STORAGE, OXIDATION, FREE RADICALS, PLASTIC BOTTLE INSTITUTE, HIGH-DENSITY POLYETHYLENE (HDPE) BOTTLES, LIGHT EXPOSURE, FLAVOR DEFECTS

02/03-2716 AMINO ACIDS, BLUE MUSSELS, MUSSEL ADHESIVE PROTEINS, ADHESIVE PROTEINS, BONDING POLYMERS, ANTIFOULING AGENTS, GLUE CHEMISTRY, DOPA AMINO ACID

02/03-2610 AMINO ACID SEQUENCES, DROSOPHILA SPECIES, NONSYNONYMOUS SUBSTITUTIONS, GENE RECOMBINATION, MUTUAL INTERFERENCE BETWEEN GENETIC SITES, NATURAL SELECTION, ADAPTIVE EVOLUTION

02/03-2556 AMINO ACID SIDE CHAINS, APOPTOSIS, PROTEIN DEAMIDATION, MOLECULAR CLOCK, CELLULAR AGING, BCL-XL PROTEIN

02/03-1052 AMINO ACID STRUCTURE, DIGESTIVE ENZYMES, ASPARTYL PROTEINASES, PEPSIN CHEMISTRY, PROTEIN STRUCTURE, ENZYMES

02/03-0440 AMINO-ACID TASTE RECEPTOR, UMAMI RECEPTOR, TASTE RECEPTORS, L-AMINO ACIDS, SAC NON-TASTER ALLELE, HETEROMERIC RECEPTORS

02/03-1693 AMINOPEPTIDASE, T CELLS, CD8 ANTIGEN, ENDOPLASMIC RETICULUM (ER), MAJOR HISTOCOMPATIBILITY COMPLEX (MHC) CLASS 1 MOLECULES, RIBONUCLEIC ACID (RNA)

02/03-1920 AMINO TERMINAL, CYTOSOLIC ADAPTERS, ENDOCYTOSIS, EPSIN N-TERMINAL HOMOLOGY (ENTH) DOMAIN, MEMBRANE CURVATURE, CLATHRIN

02/03-0506 AMIODARONE, LIDOCAINE, VENTRICULAR FIBRILLATION, CARDIAC ARREST, DEFIBRILLATOR USE, OUT-OF-HOSPITAL TREATMENTS, HEART FAILURE, SHOCK-RESISTANT VENTRICULAR FIBRILLATION

02/03-1887 AMISTAD CONVENTION AND DEVELOPMENT (AMISCONDE) INITIATIVE, DEFORESTATION, SEDIMENTATION, PESTICIDE POLLUTION, ECOSYSTEM MANAGEMENT, COSTA RICA, SUSTAINABLE FORESTRY, FOREST CONSERVATION

02/03-1714 AMLODIPINE, EDEMA, ADVERSE EVENTS, DRUG COMPARISON STUDY, LERCANIDIPINE, HYPERTENSION TREATMENT, LACIDIPINE, CALCIUM ANTAGONISTS, BLOOD PRESSURE THERAPY

02/03-2361 AMLODIPINE, BLOOD PRESSURE REDUCTION, ANGIOTENSIN-CONVERTING ENZYME (ACE) INHIBITORS, GLOMERULAR FILTRATION RATE (GFR), RENAL DISEASE, METOPROLOL, RAMIPRIL, ANTIHYPERTENSIVE DRUG CLASS, KIDNEY DISEASE, DIHYDROPYRIDINE CALCIUM CHANNEL BLOCKER, BETA BLOCKERS

02/03-2526 AMMONIA, AMIDES, NITRILES, HYDROUS PYROLYSIS, BIOMASS COMBUSTION, PALMITAMIDE, COOKING EMISSIONS, AIR POLLUTION, REFUSE BURNING, FIRES, WILDFIRES

02/03-1525 AMMONITE NATURAL HISTORY, CEPHALOPODS, MOLLUSKS, MARINE INVERTEBRATES, FOSSIL RECORD, EXTINCTION EVENTS, SHELL FLOTATION DEVICES, EVOLUTIONARY RELATIONSHIPS, BOOK REVIEWS

02/03-0932 AMMONIUM METABOLISM, RHIZOBIA, NITROGEN-FIXING BACTERIA, SOIL BACTERIA, ROOT NODULES, SYMBIOSIS, LEGUMES, PLANT-RHIZOBIUM SYMBIOSIS, BACTERIAL AMMONIUM, MUTUALISM

02/03-0075 AMMONIUM UPTAKE, AQUATIC HABITATS, LUQUILLO EXPERIMENTAL FOREST, NITRIFICATION, PUERTO RICO, TROPICAL RIVERS, WATER POLLUTION

02/03-1116 AMNESIA, DISSOCIATIVE AMNESIA, COMBAT-RELATED PTSD, PSYCHOGENIC AMNESIA, EMOTIONAL PERSONALITY (EP), APPARENTLY NORMAL PERSONALITY (ANP), POST-TRAUMATIC STRESS DISORDER (PTSD)

02/03-1516 AMNESIA, MIND TIME, MEMORY, HIPPOCAMPUS, CEREBRAL CORTEX, TEMPORAL LOBE, MENTAL TIME LAG, TIME PASSAGE, BRAIN ACTIVITY

02/03-0299 AMNESTY INTERNATIONAL, HUMAN TRAFFICKING, INTERNATIONAL ORGANIZATION FOR MIGRATION, UNITED NATIONS, SLAVERY, SOCIAL JUSTICE

02/03-1797 AMNIOCENTESIS, IN VITRO FERTILIZATION, EMBRYO TESTING, COMPARATIVE GENOMIC HYBRIDIZATION, GENETIC SCREENING, CHORIONIC VILLUS SAMPLING, PRENATAL TESTING, ULTRASOUND, NICOLAIDES NUCHAL TRANSLUCENCY TEST

02/03-1577 AMODIAQUINE, CHLOROQUINE, PFCRT GENE, PLASMODIUM FALCIPARUM, PATHOGEN, RESISTANCE, COMMUNICABLE DISEASES, MOSQUITO-BORNE PATHOGENS, GENE MUTATIONS, MALARIA DRUGS

02/03-0930 AMOEBAE-BASED BACTERIAL PATHOGENS, HALL'S COCCUS, PARACHLAMYDIACEAE, PATHOGENS, PNEUMONIA, WATERBORNE DISEASES, BACTERIAL INFECTIONS

02/03-1747 AMOXICILLIN, STREPTOCOCCUS PNEUMONIAE, HAEMOPHILUS INFLUENZAE, CHILDHOOD PNEUMONIA, ANTIBIOTIC RESISTANCE, INFECTIOUS DISEASES

02/03-0471 AMPHETAMINE ADDICTION, NEUROADAPTATIONS IN ADDICTION, BEHAVIORAL SENSITIZATION, NICOTINIC ACETYLCHOLINE RECEPTOR (NACHR), NEUROTRANSMITTERS, CROSS-SENSITIZATION, PSYCHOSTIMULATION, DOPAMINE RELEASE, COCAINE ADDICTION, DRUG ADDICTION, ADDICTIVE DRUGS

02/03-2204 AMPHIBIAN ABNORMALITIES, NORTH AMERICAN FROGS, ACIDIFICATION, RANA PIPIENS, FROG MORTALITY, NATURAL RESISTANCE, ENVIRONMENTAL STRESSORS, MICROBIAL DEFENSE MECHANISMS

02/03-0759 AMPHIBIAN ANCESTORS, TETRAPOD EVOLUTIONARY GAPS, FOSSIL RECORD, ROMER'S GAP, UPPER DEVONIAN, LAND VERTEBRATES, PEDERPES FINNEYAE, AQUATIC LIFESTYLE

02/03-2717 AMPHIBIAN DISAPPEARANCE, FROG DEVELOPMENT, ATRAZINE WEEDKILLER, POLLUTED WATER, HERBICIDES, ENVIRONMENTAL PROTECTION AGENCY (EPA), TRANSSEXUAL FROGS

02/03-0084 AMPHIBIAN HABITATS, SANDHILL HABITAT, ARCHIBOLD BIOLOGICAL STATION (ABS), FIRE ABSENCE, HERPETOFAUNA, REPTILE HABITATS, XERIC HABITATS, CONSERVATION

02/03-1854 AMPHIBIAN LARVAE, FROGS, LARVAL CHARACTERISTICS OF FROGS AND TOADS, MALAYSIA, PENINSULAR MALAYSIA, POLLIWOGS, SALIENTIANS, TADPOLES, TOADS

02/03-1913 AMPHIBIAN LARVAE, FUNNEL TRAPS, NET LEADS, SEINES, TRAPS, LARVAL CAPTURE METHODS

02/03-1279 AMPHIBIAN LIMB REGENERATION, ALLOGRAFT REJECTIONS, LIMB REGENERATION, TRAUMATIC INJURY RECOVERY, REGENERATED LIMBS, SKIN ALLOGRAFT REJECTIONS, IMMUNITY FACTORS

02/03-1003 AMPHIBIAN LOSS, HABITAT LOSS, CONSERVATION EFFORTS, RELOCATING AMPHIBIANS

02/03-2218 AMPHIBIAN POPULATION DECLINES, CALIFORNIA AMPHIBIANS, SPATIAL ANALYSIS STRATEGY, WIND-BORNE PESTICIDES, HABITAT DESTRUCTION, ULTRAVIOLET-B (UV-B) RADIATION, CLIMATE CHANGE, PESTICIDE CONTAMINATION

02/03-0388 AMPHIBIAN POPULATION DECLINES, GARTER SNAKES, PREDATOR-PREY RELATIONSHIPS, TROUT INTRODUCTION, AQUATIC ECOSYSTEMS, SIERRA NEVADA LAKES, AMPHIBIANS

02/03-0358 AMPHIBIAN POPULATIONS, REPTILE POPULATIONS, WOODLAND HABITATS, CONSERVATION PROJECTS, WILDLIFE, RECLAIMED AREAS, HABITAT RESTORATION

02/03-0081 AMPHIBIANS, REPTILES, CONSERVATION SURVEYS, JOHN F. KENNEDY SPACE CENTER (KSC) HERPETOFAUNA SURVEY, UNITED STATES FISH AND WILDLIFE SERVICE (USFWS), PROTECTED HABITATS, TERRESTRIAL ECOSYSTEMS, AQUATIC ECOSYSTEMS, SNAKES

02/03-0388 AMPHIBIANS, GARTER SNAKES, PREDATOR-PREY RELATIONSHIPS, TROUT INTRODUCTION, AQUATIC ECOSYSTEMS, SIERRA NEVADA LAKES, AMPHIBIAN POPULATION DECLINES

02/03-0653 AMPHIBIANS, SEX RATIOS OF WATER FROGS, EUROPEAN WATER FROGS, FROG HYBRIDS, HYBRIDOGENETIC DIFFERENCES, POND FEATURES, SPECIES COMPOSITION OF FROGS, ECOLOGICAL CONDITIONS, NICHE OVERLAP

02/03-1005 AMPHIBIANS, PREDATOR-INDUCED PLASTICITY, PHENOTYPIC RESPONSE TO ENVIRONMENTAL VARIABILITY, DRAGONFLY PREDATORS, TADPOLE LARVAL RESPONSE TO PREDATION, ADAPTIVE PLASTICITY, SELECTION PRESSURES, TADPOLES, ANURAN LARVAE, DRAGONFLY LARVAE, AQUATIC HABITATS

02/03-1008 AMPHIBIANS, CLEAN WATER ACT, MITIGATION, MENTOR MARSH STATE NATURE PRESERVE, ECOSYSTEM RESTORATION, WETLANDS RESTORATION, RESTORATION PROJECTS, CLEVELAND MUSEUM OF NATURAL HISTORY, AQUATIC HABITATS

02/03-1536 AMPHIBIANS, FROGS, NONNATIVE SPECIES, HABITAT RESTORATION, SALAMANDERS, SIERRA NEVADA MOUNTAINS, SPECIES DISTRIBUTIONS, SIXTY LAKES BASIN

02/03-1590 AMPHIBIANS, NONCLIMBING TREE FROGS, CLIMBING TREE FROGS, TREE FROGS, HYLIDAE

02/03-1618 AMPHIBIANS, WOOD FROGS, SALAMANDERS, VERNAL POOLS, HYDROPERIOD, REPRODUCTIVE SUCCESS, CLIMATE CHANGE EFFECTS, LAND MANAGEMENT, HABITAT PREFERENCE, TEMPORARY PONDS, VERTEBRATE REPRODUCTION

02/03-2450 AMPHIBIANS, DEFORMED FROGS, FROG DEVELOPMENT, TREMATODES, POLLUTED WATER, WATER POLLUTION, METHOPRENE, ULTRAVIOLET RADIATION, ENVIRONMENTAL DISTURBANCES

02/03-2573 AMPHIBIANS, NEURAL PROGENITOR CELLS, REGENERATION, GLIAL CELLS, GERM LAYER LINEAGE SWITCHING, TRANSDIFFERENTIATION, TAIL REGROWTH, LINEAGE SWITCHING, AXOLOTL

02/03-1570 AMPHIBIOUS FISH, FISH BEHAVIOR, LAND EXISTENCE, MARINE FISH, MUDSKIPPERS, GOBY

02/03-2607 AMPHICOELIAS ATLUS, DINOSAURS, SEISMOSAURUS, SAUROPODS

02/03-2227 AMPHIPODS, MARSHLAND ECOLOGY, MARINE BIOLOGY, INVERTEBRATE POPULATIONS, SALT MARSHES, ISOPODS, PHILOSCIA VITTATA, HAYING EFFECTS, ORCHESTIA GRILLUS

02/03-2528 AMPHIPODS, ANCIENT LAKES, BIODIVERSITY, FRESHWATER INVERTEBRATES, LAKE BAIKAL, LAKE MALAWI, OSTRACODS, CONSERVATION INITIATIVES, SPECIATION, CRUSTACEANS

02/03-1572 AMPLIFIED FRAGMENT-LENGTH POLYMORPHISM (AFLP), DISEASE RESISTANCE TRAITS, WOOLLY ADELGID PEST, HYBRIDIZATION, MOLECULAR MARKERS, HEMLOCK TREES, TSUGA SPECIES, ADELGES TSUGAE, DEOXYRIBONUCLEIC ACID (DNA) FINGERPRINTING, TREE HYBRIDS

02/03-2373 AMPLIFIERS, PSYCHOPATHOLOGICAL MEASURES, MILLON BEHAVIORAL HEALTH INVENTORY, COPING STYLES, REPRESSORS, PAIN MANAGEMENT, SOCIAL COPERS, TREATMENT RESPONSE

02/03-0292 AMPUTEES, ARTIFICIAL LIMBS, PROSTHETICS, HAND PROSTHESIS, DEXTRA HAND, INNOVATION OF THE YEAR AWARD

02/03-0522 AMUSEMENT PARK RIDE REGULATIONS, ROLLER COASTER DANGERS, BRAIN DAMAGE, PUBLIC HEALTH, HEAD INJURY TRAUMA, G-FORCES

02/03-1174 AMUSEMENT PARK RIDES, THRILL RIDE INJURIES, ROLLER COASTERS, GRAVITATIONAL FORCE (G-FORCE), SUBDURAL HEMATOMAS, BRAIN TRAUMA

02/03-0423 AMYGDALA, BEHAVIORAL CONDITIONING, PAVLOVIAN CONDITIONING, BRAIN RESPONSES, POST-SYNAPTIC POTENTIAL (PSP), DOPAMINE, ODOR STIMULUS, CONDITIONING STIMULI

Keyword Index

02/03-2257 AMYGDALA, SHORT-TERM MEMORY, LONG-TERM MEMORY, MEMORY, BRAIN FUNCTIONS, COGNITIVE NEUROSCIENCE

02/03-2363 AMYLOID, PLAQUE, ALZHEIMER'S DISEASE, BRAIN SYNAPSES, NEPRILYSIN, APO E4 PROTEIN, NEUROLOGICAL DISEASES, TREATMENT STRATEGIES, BRAIN CELL DEATH

02/03-2310 AMYLOID BETA PROTEIN, NEURODEGENERATIVE DISORDERS, BRAIN DISORDERS, ALZHEIMER'S DISEASE, SYNAPTIC DYSFUNCTION, COGNITIVE IMPAIRMENT, GLUTAMATERGIC SYNAPSES, CHOLINERGIC SYNAPSES

02/03-1434 AMYLOID DISEASES, DEGENERATIVE AGE-RELATED DISEASES, ALZHEIMER'S DISEASE, PARKINSON'S DISEASE, PLANAR LIPID BILAYERS, ION-CHANNELS, PROTOFIBRILS, NEURODEGENERATIVE DISEASES, PROTEIN FUNCTIONS

02/03-0813 AMYLOIDOSIS, ALZHEIMER'S DISEASE, TYPE 2 DIABETES, AMYLOID P COMPONENT, PROTEIN FOLDING

02/03-0813 AMYLOID P COMPONENT, ALZHEIMER'S DISEASE, TYPE 2 DIABETES, AMYLOIDOSIS, PROTEIN FOLDING

02/03-0605 AMYOTROPHIC LATERAL SCLEROSIS (ALS), EUTHANASIA, PHYSICIAN-ASSISTED SUICIDE, NEURODEGENERATIVE DISEASES, DEATH, END-OF-LIFE CHOICES, SUICIDE, TERMINAL ILLNESS

02/03-1460 AMYOTROPHIC LATERAL SCLEROSIS (ALS), EMBRYONIC STEM CELLS, NEUROLOGICAL DISORDERS, PARKINSON'S DISEASE, HUNTINGTON'S DISEASE, ALZHEIMER'S, STEM CELL RESEARCH, MULTIPLE SCLEROSIS (MS), SPINAL CORD INJURY, NEURON REPLACEMENT, REMYELINATION

02/03-0361 ANABOLIC STEROIDS, CATTLE GROWTH HORMONES, CONTAMINANTS IN STREAMS AND RIVERS, FOOD AND DRUG ADMINISTRATION (FDA), STEROIDS, WATER POLLUTION

02/03-0350 ANADROMOUS SPECIES, HATCHERIES, HABITAT DEGRADATION, COLUMBIA RIVER BASIN, ENDANGERED SPECIES, SALMON MIGRATION, DAM EFFECT ON SALMON SPAWNING, PACIFIC SALMON

02/03-1339 ANAEROBIC MICROBIAL CONSORTIUM (ANAS), MICROBIAL COMMUNITIES, TRICHLOROETHENE (TCE), TERMINAL RESTRICTION LENGTH POLYMORPHISM (T-RFLP), RIBOSOMAL RIBONUCLEIC ACID (RRNA), FLUORESCENCE IN SITU HYBRIDIZATION (FISH), ETHENE, VINYL CHLORIDE, CYTOPHAGA-FLAVOBACTERIUM-BACTEROIDES (CFB) CLUSTER

02/03-1307 ANAEROBIC OXIDATION OF METHANE, BLACK SEA MICROBIAL REEFS, MICROBIAL REEFS, BACTERIAL MATS, ANOXIC MARINE ENVIRONMENTS, ARCHEAN MICROBES, EVOLUTION OF CARBON CYCLE, METHANE-DRIVEN SULFATE REDUCTION, CRIMEAN PENINSULA

02/03-1458 ANAL CARCINOMA, ONCOLOGY, CHEMORADIATION, ABDOMINAL-PERINEAL RESECTION, COLOSTOMY, HUMAN PAPILLOMAVIRUSES, CANCER/ANAL

02/03-0801 ANALGESIA, SURGERY OUTCOME, ANESTHESIA, EPIDURAL ANESTHESIA, RESPIRATORY FAILURE, PAIN RELIEF

02/03-2010 ANALGESICS, NEONATES, INFANTS, CHILDREN, DEVELOPMENTAL PHARMACOKINETICS, ANESTHETICS, PAIN ASSESSMENT AND MANAGEMENT, OPIOIDS

02/03-0867 ANALOG HEARING AIDS, HEARING LOSS TREATMENT, DIGITAL HEARING AIDS, ASSISTIVE LISTENING DEVICES, EAR DISORDERS

02/03-2052 ANALOG HEARING AIDS, NATIONAL COUNCIL ON AGING, AGING ADULTS, HEARING AID TYPES, DIGITAL HEARING AIDS

02/03-2732 ANALYTICAL TOOLS, MAGNETIC RESONANCE IMAGING (MRI), FUNCTIONAL MRI (FMRI), BLOOD OXYGENATION LEVEL-DEPENDENT (BOLD) SIGNAL, BRAIN FUNCTIONS, IMAGING TECHNIQUES, NUCLEAR MAGNETIC RESONANCE (NMR)

02/03-1357 ANAPHASE, CHROMATIDS, MITOSIS, CELL DIVISION, MICROTUBULES, FLUORESCENT SPECKLE MICROSCOPY (FSM), POLEWARD MOVEMENT, SPINDLE TUBULES

02/03-1359 ANAPHASE, GAMETE PRODUCTION, DROSOPHILA MELANOGASTER, CHROMOSOME PAIRING, CHROMATID PAIRING, METAPHASE, MEIOSIS, CENTROMERES, CELL REPLICATION, ACHIASMATA MEIOSIS

02/03-0859 ANAPHYLACTIC SHOCK, PEANUT ALLERGY, CHILDHOOD DISEASES, EPIPENS, BENADRYL, FOOD ALLERGY AND ANAPHYLAXIS NETWORK (FAAN), ALLERGIC REACTIONS, RADIOALLERGOSORBENT TEST

02/03-1811 ANASAZI CIVILIZATION, SOUTHWESTERN UNITED STATES, NATIVE AMERICAN CULTURE, COMPLEX SYSTEMS, AGENT-BASED MODELING, HUMAN SOCIETIES, COMPUTER MODELING, PALEOANTHROPOLOGY, POPULATION VARIABILITY FACTORS

02/03-1857 ANATINAE, DUCKS, HYBRID SPECIES, HALDANE'S RULE, REPRODUCTIVE ISOLATION, BIRD EVOLUTION, PHYLOGENY, GENETIC BARRIERS, WATERFOWL

02/03-1638 ANATOMICAL DIVERGENCE, PINYON PINES, CINARA SPECIES, SPECIATION, GEOGRAPHICAL BARRIERS, GENETIC SEQUENCES, APHID POPULATIONS, EVOLUTIONARY PROCESSES

02/03-0877 ANCIENT AMERICAN RELIGIONS, SOUTHEASTERN CEREMONIAL COMPLEX, NATIVE AMERICANS, RELIGIOUS RITUALS, RITUAL ARTIFACTS, MISSISSIPPIAN ICONOGRAPHY

02/03-0307 ANCIENT ANIMAL SPECIES, ANIMAL DEFENSIVE STRATEGIES, LIVING FOSSILS, MOUNTAIN BEAVER, ARMADILLO, OPOSSUM, MILLIPEDES

02/03-2724 ANCIENT BURIAL CUSTOMS, LIAO DYNASTY TOMBS, BEIJING/CHINA, AFTERLIFE, ARCHAEOLOGY, FRESCO PAINTING

02/03-2197 ANCIENT FORESTS, FOREST MANAGEMENT, OLD GROWTH FORESTS, NATIONAL FORESTS, LOGGING

02/03-1902 ANCIENT LAKES, ICE SHEETS, LAKE AGASSIZ, LAURENTIDE ICE SHEET

02/03-2528 ANCIENT LAKES, AMPHIPODS, BIODIVERSITY, FRESHWATER INVERTEBRATES, LAKE BAIKAL, LAKE MALAWI, OSTRACODS, CONSERVATION INITIATIVES, SPECIATION, CRUSTACEANS

02/03-0989 ANCIENT LIFE BIOCHEMISTRY, EARLY LIFE-FORMS, BIOMOLECULES, PREBIOTIC SOUP THEORY, METABOLIST THEORY, LIFE ON EARLY EARTH, ORIGIN OF LIFE

02/03-0598 ANCIENT MACHINES, MUSCLE-POWERED MACHINES, HISTORICAL MACHINES, PHYSICAL LABOR, SLAVE LABOR

02/03-0606 ANCIENT PLANT SPECIES, ENDANGERED PLANTS, PLANT CONSERVATION, CYCADS, BOOK REVIEWS

02/03-1396 ANCIENT SEED-EATING BIRDS, JEHOLORNIS PRIMA, MESOZOIC BIRDS, EARLY CRETACEOUS BIRDS, BIRD EVOLUTION, EVOLUTIONARY RELATIONSHIPS, SEED-EATING ADAPTATIONS

02/03-2544 ANDAMEN ISLANDS, HUMAN POPULATIONS, NICOBAR ISLANDS, GENETIC SEQUENCING STUDIES, MITOCHONDRIAL DEOXYRIBONUCLEIC ACID (MTDNA), NATIVE TRIBES, INDIAN OCEAN, NEOLITHIC SETTLEMENTS

02/03-0310 ANDEAN CLOUD FORESTS, MOUNT CHAPARRI, CONSERVATION INITIATIVES, ECOSYSTEM RESTORATION, WILDLIFE CONSERVATION, SPECTACLED BEARS, ENDANGERED SPECIES, CHAPARRI PRIVATE ECOLOGICAL RESERVE

02/03-0973 ANDEAN POTATO FARMERS, PLEIADES STAR CLUSTER, WEATHER FORECASTING METHODS, CIRRUS CLOUDS, EL NINO WEATHER EVENT, PRECIPITATION FORECASTS, ETHNOCLIMATOLOGY, CROP PLANTING

02/03-1272 ANDES MOUNTAINS, ECOSYSTEM REMNANTS, MOUNTAIN WOODLANDS, POLYLEPIS FORESTS, BIRD HABITAT, FOREST CONSERVATION, BIODIVERSITY, SOUTH AMERICA, PERUVIAN WOODLANDS, AVIAN SPECIES DIVERSITY

02/03-1273 ANDES MOUNTAINS, ANTPITTAS, CLOUD FORESTS, FOREST BIRDS, BIRD PRESERVATION, SOUTH AMERICA

02/03-2271 ANDROGEN, ESTREN, BONE LOSS PREVENTION, SEX STEROID HORMONES, OSTEOPOROSIS, ESTROGEN, NONGENOTROPIC SIGNALING

02/03-2338 ANDROID OBESITY, LIPID PEROXIDATION, PLATELET ACTIVATION, CARDIOVASCULAR DISEASE, INFLAMMATION, OXIDATIVE STRESS, WEIGHT LOSS, OBESE WOMEN, WOMEN'S HEALTH

02/03-1860 ANDROPADUS VIRENS, LITTLE GREENBUL, SONG DIVERGENCE, ECOTONES, SOUND TRANSMISSION, ENVIRONMENTAL SELECTION, EVOLUTIONARY PRESSURES, BIRD BEHAVIOR, RAINFOREST HABITAT

02/03-1469 ANEMIA, IRON DEFICIENCY, CENTERS FOR DISEASE CONTROL AND PREVENTION (CDC), NATIONAL HEALTH AND NUTRITION EXAMINATION SURVEY (NHANES), HEMOGLOBIN, DIETARY MINERALS

02/03-2641 ANEMIA, INTRATUMORAL HYPOXIA, CURATIVE RADIATION THERAPY, CARBOGEN INHALATION, ELECTRON-AFFINIC RADIOSENSITIZERS, HYPOXIC CELL SELECTIVE AGENTS, RECOMBINANT ERYTHROPOIETIN (R-HUEPO), TREATMENT OUTCOMES, RADIATION SIDE EFFECTS

02/03-1126 ANEMIA REDUCTION, RECOMBINANT HUMAN ERYTHROPOIETIN (EPOETIN ALFA), HEMOGLOBIN, EPOETIN ALFA, CANCER THERAPY, BLOOD TRANSFUSION NEEDS, LINEAR ANALOG SCALE ASSESSMENT, CHEMOTHERAPY-ASSOCIATED ANEMIA

02/03-1796 ANEMIA TREATMENT, MALARIA PROTECTION, SULFADOXINE-PYRIMETHAMINE, IRON SUPPLEMENTATION, HEMOGLOBIN CONCENTRATIONS

02/03-2017 ANENCEPHALY, BIRTH DEFECTS, SPINA BIFIDA, FOLIC ACID FORTIFICATION, FOOD AND DRUG ADMINISTRATION (FDA), PUBLIC HEALTH SERVICE, BIRTH CERTIFICATE DATA, NEURAL TUBE DEFECTS, WOMEN'S HEALTH, PRENATAL CARE

02/03-2067 ANENCEPHALY, BIRTH DEFECT PREVENTION, SPINA BIFIDA, FOLIC ACID SUPPLEMENTATION, NEURAL TUBE DEFECT (NTD), HIGH-RISK WOMEN, EDUCATIONAL AWARENESS, PREGNANCY HEALTH

02/03-0801 ANESTHESIA, SURGERY OUTCOME, EPIDURAL ANESTHESIA, ANALGESIA, RESPIRATORY FAILURE, PAIN RELIEF

02/03-1856 ANESTHESIA, BOA CONSTRICTORS, LIDOCAINE HYDROCHLORIDE, LOCAL ANESTHESIA, RADIO TRANSMITTER INSERTION, SNAKE SURGERY, TRANSMITTER IMPLANTATION, SURGERY SAFETY, WILDLIFE TRACKING

02/03-2741 ANESTHESIA RISKS, SURGERY CONCERNS, ANXIETY ABOUT SURGERY, PREOPERATIVE MEETING, BOOK REVIEW

02/03-2010 ANESTHETICS, NEONATES, INFANTS, CHILDREN, DEVELOPMENTAL PHARMACOKINETICS, PAIN ASSESSMENT AND MANAGEMENT, ANALGESICS, OPIOIDS

02/03-0443 ANEUPLOIDY, FEMALE GERM CELLS, MEIOSIS-SPECIFIC PROTEIN, SYNAPTONEMAL COMPLEX PROTEIN 3 (SCP3), PREGNANCY LOSS, EMBRYONIC DEATH, MISCARRIAGE

02/03-1036 ANEUPLOIDY, GENOMIC INSTABILITY, TUMORIGENESIS, CANCER PREDISPOSITION, DEOXYRIBONUCLEIC ACID (DNA) DAMAGE, MUTANT GENES, COLON CANCER, CANCER/COLON

02/03-1385 ANEUPLOIDY, CHROMOSOMES, DEVELOPMENTAL DISORDERS, MEIOSIS ABNORMALITIES, CHROMOSOMAL ABNORMALITIES, DOWN SYNDROME, TRISOMY, CHIASMATA, CHROMATIDS, ATRESIA, MISCARRIAGE

02/03-1387 ANEUPLOIDY, MEIOSIS, REPRODUCTIVE BIOLOGY, FERTILIZATION IN MAMMALS, MAMMALIAN FERTILIZATION, OOGENESIS, SPERMATOGENESIS, CHROMOSOMAL ANOMALIES, SEX-SPECIFIC GENETIC MUTATIONS

02/03-1426 ANEUPLOIDY, GENOMIC INSTABILITY, CHROMOSOMAL ABNORMALITIES, CANCER CAUSES, DEOXYRIBONUCLEIC ACID (DNA) REPAIR, TUMORIGENESIS, CELL DIVISION DEFECTS, TELOMERIC DYSFUNCTION

02/03-1097 ANEURYSM RUPTURE, ENDOLUMINAL REPAIR, ABDOMINAL AORTIC ANEURYSM (AAA), CATHETER-BASED STENTING, VASCULAR DISORDERS

02/03-1110 ANEURYSM TREATMENT, SURGICAL ANEURYSM REPAIR, ABDOMINAL AORTIC ANEURYSM (AAA), BLOOD VESSEL RUPTURE

02/03-1080 ANGINA, HEART DISEASE, DEPRESSION, SERTRALINE, ANTIDEPRESSANT TREATMENT, MYOCARDIAL INFARCTION (MI), HAM-D SCALE, CLINICAL GLOBAL IMPRESSION IMPROVEMENT SCALE (CGI), CARDIOVASCULAR RISK FACTORS, MAJOR DEPRESSIVE DISORDER (MDD)

02/03-0236 ANGINA PECTORIS, ERECTILE DYSFUNCTION (ED), CORONARY ARTERY DISEASE (CAD), MYOCARDIAL ISCHEMIA, SILDENAFIL CITRATE, EXERCISE, ECHOCARDIOGRAPHY, SEXUAL ACTIVITY

02/03-0541 ANGINA PECTORIS, RESTENOSIS, SIROLIMUS-ELUTING STENT, RAPAMYCIN, PERCUTANEOUS CORONARY REVASCULARIZATION, HEART DISEASE, DRUG THERAPY

02/03-1787 ANGINA TREATMENT, HEART CATHETERIZATION, PATIENT CARE GUIDELINES, CHOLESTEROL-LOWERING DRUGS, STATINS, CLOPIDOGREL, PLAVIX, BLOOD TROPONIN, UNSTABLE ANGINA, CARDIOVASCULAR DISEASES

02/03-0176 ANGIOGENESIS, PHOSPHATIDYLSERINE, CANCER TREATMENT, TUMOR GROWTH, ANNEXIN, TEST PROCEDURES

02/03-1442 ANGIOGENESIS, ONCOLOGY, NANOPARTICLE DRUG CARRIERS, TUMOR BLOOD SUPPLY, CANCER TREATMENTS, RAF-1 GENE, GENE THERAPY, CANCER TREATMENT, BLOOD VESSEL GROWTH

02/03-1775 ANGIOGENESIS, ANTICANCER DRUGS, CANCER INHIBITORS, EPIDERMAL GROWTH FACTOR RECEPTOR (EGFR) INHIBITORS, VASCULAR ENDOTHELIAL GROWTH FACTOR (VEGF) INHIBITORS, CHEMOTHERAPY, IRESSA, TARGETED DRUG THERAPY

02/03-1431 ANGIOGENESIS THERAPY, ISCHEMIC LIMBS, ANKLE-BRACHIAL INDEX (ABI), AUTOLOGOUS IMPLANTATION PROCEDURES, BONE MARROW-MONONUCLEAR CELLS, PERIPHERAL ARTERIAL DISEASE, VASCULAR DISORDERS

02/03-2362 ANGIOGRAMS, POST-MENOPAUSAL WOMEN, ANTIOXIDANTS, VITAMIN SUPPLEMENTS, CORONARY ATHEROSCLEROSIS, HORMONE REPLACEMENT THERAPY (HRT)

02/03-0872 ANGIOGRAPHY, HEART DISEASE TESTING, MAGNETIC RESONANCE IMAGING (MRI), ELECTRON-BEAM COMPUTED TOMOGRAPHY (EBCT), ARTERIAL BLOCKAGE, CORONARY ARTERY DISEASE

02/03-1130 ANGIOGRAPHY, MAGNETIC RESONANCE ANGIOGRAPHY (MRA), DIGITAL SUBTRACTION ANGIOGRAPHY (DSA), PULMONARY EMBOLISM DIAGNOSIS, CONVENTIONAL PULMONARY ANGIOGRAPHY, ARTERIAL OBSTRUCTION

02/03-2352 ANGIOGRAPHY, SEX-DIFFERENTIATED PATIENT OUTCOMES, INVASIVE TREATMENTS, ACUTE CORONARY SYNDROME (ACS), TIROFIBAN, INTRACORONARY STENTS, TROPONIN MARKERS, CARDIOVASCULAR DISEASE, EARLY INVASIVE MANAGEMENT STRATEGY

02/03-2660 ANGIOGRAPHY, NEPHROTOXICITY, RENAL IMPAIRMENT, DIABETES MELLITUS, IODIXANOL, IOHEXOL, CONTRAST MEDIUM, KIDNEY DISEASE RISKS

02/03-0503 ANGIOPLASTY, CAROTID ARTERIES, STROKE PREVENTION, ENDARTERECTOMY, TRANSIENT ISCHEMIC ATTACK (TIA), SHAPE-MEMORY STENTS

Keyword Index

02/03-0833 ANGIOPLASTY, SYMPTOM RECOGNITION, NITROGLYCERIN, ELECTROCARDIOGRAM (EKG), HEART ATTACK TREATMENT, CARDIOVASCULAR DISEASE, EMERGENCY PROCEDURES

02/03-1451 ANGIOPLASTY, ANGIOTENSIN II, ENDOTHELIAL FUNCTION, RENAL-ARTERY STENOSIS, RENOVASCULAR HYPERTENSION, VASCULAR DISORDERS, ATHEROSCLEROSIS, VASODILATION, HYPERTENSION, BLOOD PRESSURE

02/03-1290 ANGIOSPERM DIVERSITY, WOODY ANGIOSPERMS, GYMNOSPERM DIVERSITY, PHYLOGENY, SPECIES DIVERSITY, PLANT REPRODUCTION, REPRODUCTIVE MATURITY, SELECTIVE PRESSURE

02/03-1067 ANGIOSPERM EVOLUTION, ARCHAEFRUCTACEAE, FLOWERING PLANT ORIGINS, EVOLUTIONARY LINEAGES, BASAL ANGIOSPERMS, YIXIAN FORMATION, PLANT FOSSILS, FOSSIL RECORD

02/03-0990 ANGIOSPERMS, DEOXYRIBONUCLEIC ACID (DNA), PRIMITIVE PLANTS, FLOWERING PLANTS, AMBORELLA TRICHOPODA, BEVHALSTIA PEBJA, ARCHAEFRUCTUS, PLANT EVOLUTION

02/03-2289 ANGIOSPERMS, SEED DORMANCY, GYMNOSPERMS, EMBRYO MORPHOLOGY, PLESIOMORPHIC DORMANCY, PLANT EVOLUTION

02/03-2480 ANGIOSPERMS, FLOWERING PATHWAYS, PHOTOPERIODIC INDUCTION, PHYTOCHROME, FLORIGEN, MERISTEM DEVELOPMENT, GENE EXPRESSION

02/03-1451 ANGIOTENSIN II, ANGIOPLASTY, ENDOTHELIAL FUNCTION, RENAL-ARTERY STENOSIS, RENOVASCULAR HYPERTENSION, VASCULAR DISORDERS, ATHEROSCLEROSIS, VASODILATION, HYPERTENSION, BLOOD PRESSURE

02/03-1124 ANGIOTENSIN-CONVERTING ENZYME (ACE), GENE EXPRESSION, VISCERAL ADIPOSE TISSUE (VAT), SUBCUTANEOUS ADIPOSE TISSUE (SAT), ADIPOSE TISSUE, RENIN-ANGIOTENSIN SYSTEM (RAS), MESSENGER RIBONUCLEIC ACID (MRNA), FAT LOCATION, OVERWEIGHT FACTORS

02/03-0721 ANGIOTENSIN-CONVERTING ENZYME (ACE), VASOPRESSIN, BLOOD PRESSURE REGULATION, KIDNEYS, HEART, BRAIN, ADRENAL GLANDS, HYPERTENSION, RENIN

02/03-1157 ANGIOTENSIN-CONVERTING ENZYME (ACE), CARDIOVASCULAR DISEASE, RENIN-ANGIOTENSIN SYSTEM (RAS), QUANTITATIVE TRAIT LOCUS, X CHROMOSOME, HYPERTENSION, GENETIC MECHANISMS, HEART FUNCTION

02/03-2355 ANGIOTENSIN-CONVERTING ENZYME (ACE) INHIBITORS, MIGRAINE PROPHYLAXIS, RECEPTOR BLOCKER, LISINOPRIL, CANDESARTAN, ADVERSE EVENT PROFILE, HEADACHE TREATMENTS

02/03-0821 ANGIOTENSIN-CONVERTING ENZYME (ACE) INHIBITORS, CARDIOVASCULAR DISEASE, RECOVERY TIMELINE, MEDICATION, DRUG DISCONTINUATION, HEART ATTACKS, BETA-BLOCKERS

02/03-1152 ANGIOTENSIN-CONVERTING ENZYME (ACE) INHIBITORS, CARDIOVASCULAR FUNCTION, BLOOD PRESSURE REGULATION, HEART DISEASE

02/03-1754 ANGIOTENSIN-CONVERTING ENZYME (ACE) INHIBITORS, ASPIRIN THERAPY, CARDIAC RISK REDUCTION, COMBINATION THERAPY, BLOOD PRESSURE LOWERING, PROSTAGLANDINS, HEART DISEASE

02/03-2041 ANGIOTENSIN-CONVERTING ENZYME (ACE) INHIBITORS, RENAL DYSFUNCTION, SERUM CREATININE, HYPERKALEMIA, ANTIHYPERTENSIVE DRUGS, BLOOD PRESSURE CONTROL

02/03-2361 ANGIOTENSIN-CONVERTING ENZYME (ACE) INHIBITORS, BLOOD PRESSURE REDUCTION, ANTIHYPERTENSIVE DRUG CLASS, GLOMERULAR FILTRATION RATE (GFR), RENAL DISEASE, METOPROLOL, RAMIPRIL, AMLODIPINE, KIDNEY DISEASE, DIHYDROPYRIDINE CALCIUM CHANNEL BLOCKER, BETA BLOCKERS

02/03-1414 ANGIOTENSIN RECEPTOR ANTAGONIST, ATENOLOL, BETA-BLOCKER DRUGS, LOSARTAN, ISOLATED SYSTOLIC HYPERTENSION (ISH), CARDIOVASCULAR (CV) DISEASE, ELECTROCARDIOGRAPHICALLY DOCUMENTED LEFT VENTRICULAR HYPERTROPHY (ECG-LVH)

02/03-1298 ANHYDROBIOSIS, DITYLENCHUS DIPSACI, DESICCATION, FIELD EMISSION SCANNING ELECTRON MICROSCOPY (FESEM), NEMATODE, PERMEABILITY SLUMP, ADAPTATION, CUTICULAR ANNULATION, ALAE, FREEZE SUBSTITUTION/CRITICAL-POINT DRYING

02/03-2269 ANHYDROTETRACYCLINE (ATC) PROTECTION, TOXOPLASMA GONDII LOCOMOTION, OBLIGATE PARASITES, PARASITIC INFECTION, SMALL MYOSIN A (MYOA), HOST-CELL INVASION, VIRULENCE FACTORS

02/03-1441 ANIMAL AND PLANT HEALTH INSPECTION SERVICE (APHIS), BIOENGINEERED PLANTS, MONOCLONAL ANTIBODIES, MAMMALIAN CELL CULTURE SYSTEMS, PRIONS, UNITED STATES DEPARTMENT OF AGRICULTURE (USDA), PHARMACEUTICAL PLANTS, FEDERAL DRUG ADMINISTRATION (FDA)

02/03-0025 ANIMAL BEHAVIOR, AFRICAN NATIONAL PARKS, KENYA, SERENGETI LIONS, MANELESS TRAIT, TSAVO LIONS, LION AGGRESSION

02/03-0144 ANIMAL BEHAVIOR, SUPERORGANISM INSECT COLONIES, INSECT COLONIES, SELF-RECOGNITION, SOCIAL INSECTS, GENOMIC IMPRINTING

02/03-0313 ANIMAL BEHAVIOR, PREY DETECTION, PREDATOR-PREY INTERACTIONS, TURTLE BEHAVIOR, CHEMOSENSORY SIGNALS, ALLIGATOR SNAPPING TURTLE, MACROCLEMYS TEMMINCKII

02/03-0316 ANIMAL BEHAVIOR, GREAT APES, ORANGUTAN, PONGO PYGMAEUS, ARRESTED MALE DEVELOPMENT, EVOLUTIONARY STRATEGIES, RAPE, SOCIAL HIERARCHIES, SEXUAL BEHAVIOR, PRIMATES, MALE MATURATION

02/03-0335 ANIMAL BEHAVIOR, RESPIRATORY SYSTEM MODIFICATIONS, PRESSURE ADAPTATIONS, AQUATIC ORIGINS, SNORKELING WITH TRUNK, TRUNK, PLEURAL SPACE, DIAPHRAGM THICKNESS, LUNG PHYSIOLOGY, ELEPHANT TRAITS

02/03-0435 ANIMAL BEHAVIOR, RECEPTORS IN BRAIN, BRAIN DEVELOPMENT, SEROTONIN 1A, ANXIETY, NEUROTRANSMITTER RECEPTORS, DOXYCYCLINE

02/03-0460 ANIMAL BEHAVIOR, PLANKTOTROPHY, ECOLOGICAL PROCESSES, EVOLUTIONARY PROCESSES, BROODING DEVELOPMENTAL MODE, MARINE INVERTEBRATE DISPERSAL, HABITAT DISTURBANCE, RECOLONIZATION, INVERTEBRATE LARVAL TYPE, SPECIES DISTRIBUTION, BROADCASTER SPECIES

02/03-0590 ANIMAL BEHAVIOR, AGGRESSIVENESS IN ANIMALS, WINNER AND LOSER EFFECTS, BYSTANDER EFFECTS OF ANIMALS, SOCIAL HIERARCHY, COMPETITIVE ABILITIES

02/03-0643 ANIMAL BEHAVIOR, CAPTIVE BREEDING, GIANT PANDA, PRESERVATION OF SPECIES, REPRODUCTIVE BEHAVIOR, CONSERVATION PROJECTS, ZOO FACILITIES

02/03-0645 ANIMAL BEHAVIOR, MORALITY, EVOLUTION OF MORALITY, SOCIAL RELATIONSHIPS, FAIR PLAY

02/03-0718 ANIMAL BEHAVIOR, LEARNING, OPERANT CONDITIONING, MOLLUSK FEEDING, NEUROLOGY, NEURAL STIMULATION, INVERTEBRATE LEARNING

02/03-0919 ANIMAL BEHAVIOR, MEGAPTERA NOVAEANGLIAE, HUMPBACK WHALE LIFE HISTORY, WHALE MIGRATIONS, ENDANGERED SPECIES

02/03-0949 ANIMAL BEHAVIOR, SMITHSONIAN INSTITUTION, GIANT PANDA, CHINA WILDLIFE CONSERVATION ASSOCIATION, ASIA TRAIL EXHIBIT, UMBRELLA SPECIES, NATIONAL ZOOLOGICAL PARK, PANDA NATURAL HISTORY, CAPTIVE BREEDING

02/03-0950 ANIMAL BEHAVIOR, GENETIC HAIR SAMPLING, WILDLIFE CENSUS, HABITAT USE, ENDANGERED SPECIES, FUR SNAGGING, BEARS, WOMBATS, CANADIAN LYNX, HAIR ANALYSIS

02/03-1196 ANIMAL BEHAVIOR, COMPUTER TECHNOLOGY, VIDEO TRACKING SYSTEMS, NOLDUS INFORMATION TECHNOLOGY, ETHOVISION, BEHAVIOR RECOGNITION

02/03-1260 ANIMAL BEHAVIOR, INSECT BEHAVIOR, MOSQUITO NATURAL HISTORY, INVERTEBRATES, PARASITIC ORGANISMS, DISEASE VECTORS

02/03-1263 ANIMAL BEHAVIOR, CETACEANS, SPERM WHALES, MARINE MAMMALS, AGGRESSIVE BEHAVIOR, HEAD MORPHOLOGY, WHALE COMPETITION

02/03-1264 ANIMAL BEHAVIOR, ENDANGERED SPECIES, SWIMMING ABILITY, ENDEMIC SPECIES, BORNEO, PRIMATE SOCIAL STRUCTURE, PROBOSCIS MONKEYS

02/03-1277 ANIMAL BEHAVIOR, HELPING BEHAVIOR, MEERKAT NATURAL HISTORY, PATERNITY UNCERTAINTY, SEX DIFFERENCES, SOCIAL ANIMALS, COOPERATION, HELPER ROLES

02/03-1517 ANIMAL BEHAVIOR, CULTURAL TRANSMISSION, LEARNED BEHAVIOR, NONHUMAN CULTURES, SOCIAL LEARNING

02/03-1537 ANIMAL BEHAVIOR, HAIR SENSITIVITY, SENSE OF TOUCH, TACTILE SENSE, VIBRISSAE, WHISKERS

02/03-1552 ANIMAL BEHAVIOR, TIGERS, POPULATION ISOLATION, WILDLIFE CONSERVATION, REPRODUCTIVE BEHAVIOR, GENETIC VIGOR

02/03-1588 ANIMAL BEHAVIOR, CANIS LATRANS, DYADS, HABITAT FRAGMENTATION, RANGE SIZE, COOPERATION, COYOTE BEHAVIOR

02/03-1614 ANIMAL BEHAVIOR, FITNESS COMPONENTS, COST-BENEFIT TRADE-OFF, FEEDING BENEFITS VERSUS RISKS, FISH FEEDING BEHAVIOR, LIFE-HISTORY PARAMETERS

02/03-1615 ANIMAL BEHAVIOR, NICHE SEGREGATION, HABITAT SELECTION, COMPETITION, ISOLEGS, ECOLOGY NICHE SHARING, IDEAL FREE DISTRIBUTION

02/03-2180 ANIMAL BEHAVIOR, MARINE WILDLIFE, OCTOPUS DOFLEINI, GIANT PACIFIC OCTOPUSES

02/03-2276 ANIMAL BEHAVIOR, LOOMING VISUAL STIMULA, LOBULA GIANT MOVEMENT DETECTOR (LGMD), LOCUST BEHAVIOR, VISUAL STIMULI, PICROTOXIN (PCTX), INSECT RESPONSE, PREDATION AVOIDANCE

02/03-2443 ANIMAL BEHAVIOR, GROUP LIVING, RESOURCE DISPERSION HYPOTHESIS (RDH), SHARED RESOURCES, TERRITORIALITY, COOPERATIVE BEHAVIOR

02/03-1568 ANIMAL BEHAVIOR CAPTIVE BREEDING PROGRAMS, ENDANGERED SPECIES, CALIFORNIA CONDORS

02/03-0356 ANIMAL BEHAVIOR INFLUENCES, LIGHT POLLUTION, SKY GLOW, INTERNATIONAL DARK-SKY ASSOCIATION, NOCTURNAL ANIMALS, ECOSYSTEM DISRUPTIONS

02/03-2483 ANIMAL BEHAVIORISTS, FUNCTIONS OF PLAY, LOCOMOTOR PLAY, OBJECT PLAY, SOCIAL PLAY, PHYSICAL SKILLS, PSYCHOLOGICAL SKILLS, ENVIRONMENTAL CHANGES, ADAPTATION

02/03-2609 ANIMAL BODY PLAN EVOLUTION, CAENORHABDITIS ELEGANS, HOX GENES, NEMATODES, GENE LOSS, EVOLUTIONARY PATHWAYS

02/03-2043 ANIMAL CARRIERS, COXIELLA BURNETTI, INFECTIOUS DISEASES, Q FEVER, AIRBORNE INFECTION TRANSMISSION, ENDOCARDITIS, ANTIBODY ASSAYS, BIOTERRORISM AGENT, ANTIBIOTIC TREATMENTS

02/03-0051 ANIMAL CLONING, ENDANGERED SPECIES, ASSISTED REPRODUCTION TECHNOLOGY, FROZEN ZOOS, AUDUBON CENTER FOR RESEARCH OF ENDANGERED SPECIES (ACRES)

02/03-0961 ANIMAL COMMUNICATION, MEGAPTERA NOVAEANGLIAE, WHALE SONG VARIATIONS, CULTURAL TRANSMISSION, HUMPBACK WHALE BEHAVIOR, AUSTRALIAN WHALE POPULATIONS, BEHAVIORAL CHANGES

02/03-0016 ANIMAL CONTROL, DEER POPULATIONS, WHITE-TAILED DEER, POPULATION CONTROL, HUNTING, WILDLIFE MANAGEMENT, ECOLOGICAL DEVASTATION

02/03-0029 ANIMAL CRUELTY, MARINE MAMMAL CENTERS, SOCIETY FOR THE PREVENTION OF CRUELTY TO ANIMALS (SPCA), WORLD SOCIETY FOR THE PROTECTION OF ANIMALS, DOLPHIN SWIM FACILITIES

02/03-0307 ANIMAL DEFENSIVE STRATEGIES, LIVING FOSSILS, ANCIENT ANIMAL SPECIES, MOUNTAIN BEAVER, ARMADILLO, OPOSSUM, MILLIPEDES

02/03-0793 ANIMAL DISEASES, MAD COW DISEASE, SCRAPIE DISEASE, CREUTZFELDT-JAKOB DISEASE, CELLULAR PRION PROTEIN (PRPSC), PRION DISEASES, BOVINE SPONGIFORM ENCEPHALOPATHY, DIAGNOSTIC TECHNIQUES

02/03-0929 ANIMAL DISEASES, HUMAN DISEASE TRANSMISSION, MYCOBACTERIUM TUBERCULOSIS, WILDLIFE TUBERCULOSIS, MEERKATS, MONGOOSES

02/03-0475 ANIMAL DISEASE TRANSMISSION, EXCESS MORTALITY, DRUG-RESISTANT STRAINS, ANTIBIOTIC-RESISTANT BACTERIA, QUINOLONE RESISTANCE, FLUOROQUINOLONES, FOOD-BORNE BACTERIA, BACTERIAL INFECTIONS, SALMONELLA TYPHIMURIUM

02/03-1625 ANIMAL DIVERSITY, PREY-PREDATOR SIZE CORRELATION, PREDATORS, MICROPREDATORS, PARASITOIDS, TROPHIC STRATEGIES

02/03-0887 ANIMAL DNA STORAGE, PHARMACEUTICAL DEVELOPMENT, DEOXYRIBONUCLEIC ACID (DNA) SPECIMENS, BIOLOGICAL REPOSITORIES, CORIELL INSTITUTE FOR MEDICAL RESEARCH, EMBRYONIC STEM CELL LINES, GERMPLASM STORAGE, HUMAN STEM CELLS, GENETIC REPOSITORIES

02/03-1303 ANIMAL DOMESTICATION, FOOD PRODUCTION, HUMAN HISTORY, ANTHROPOLOGY, AGRICULTURE, PLANT DOMESTICATION, HUNTER-GATHERERS, HUMAN SOCIETY, DOMESTICATION OF FOOD SPECIES

02/03-0304 ANIMAL ETHOLOGY, EMOTIONS IN ANIMALS, DOPAMINE, SEROTONIN, BEHAVIORAL BIOLOGY

02/03-0282 ANIMAL EXPERIMENTS, EXPERIMENTAL PHYSIOLOGY, HUMAN EXPERIMENTS, ETHICAL DILEMMAS, RESPECT FOR LIFE, HELSINKI DECLARATION OF THE WORLD MEDICAL ASSOCIATION (WMA), MEDICAL ETHICS

02/03-1348 ANIMAL EXPERIMENTS, FUNCTIONAL MAGNETIC RESONANCE IMAGING (FMRI), LOGOTHETIS NIKOS, NEURON ACTIVITY MEASUREMENT, SINGLE-NEURON RECORDING, BLOOD-OXYGEN-LEVEL-DEPENDENT (BOLD) SIGNAL, BINOCULAR RIVALRY, RETINAL DAMAGE

02/03-1789 ANIMAL EXPOSURE, RACCOON RABIES, POST-EXPOSURE PROPHYLAXIS (PEP), RABIES PREVENTION, TREATMENT FOR RABIES, HEALTHCARE COSTS, INFECTIOUS DISEASES, HUMAN RABIES EXPOSURE

02/03-1492 ANIMAL EXTINCTIONS, RESOURCE ALLOCATION, RESERVE SELECTION ALGORITHMS, ENDANGERED SPECIES LISTS, SPECIES ENDANGERMENT, BIODIVERSITY

02/03-0483 ANIMAL FEED, QUINOLONE RESISTANCE, FOOD-BORNE SALMONELLOSIS, FLUOROQUINOLONES, LIVESTOCK PRODUCTION, SALMONELLA ENTERICA ENTERITIDIS, ANTIBIOTIC RESISTANCE, CONTAMINATED FOOD, BACTERIAL INFECTIONS

02/03-1321 ANIMAL HUSBANDRY, CANIS LUPUS BAILEYI, BLUE RANGE PRIMITIVE AREA, APACHE NATIONAL FOREST, UNITED STATES FISH AND WILDLIFE SERVICE (USFWS), LIVESTOCK DEPREDATION, MEXICAN GRAY WOLF, WOLF REINTRODUCTIONS, WILDLIFE RECOVERY PROGRAMS

02/03-0941 ANIMAL INSPECTIONS, UNITED STATES DEPARTMENT OF AGRICULTURE (USDA), DETWILER/LINDA A., BOVINE SPONGIFORM ENCEPHALOPATHY (BSE), TRANSMISSIBLE SPONGIFORM ENCEPHALOPATHY (TSE), CATTLE, SHEEP, CONTAGIOUS DISEASES, SURVEILLANCE

02/03-2291 ANIMAL KINGDOM, EVOLUTIONARY BIOLOGY, ICHTHYOSPOREA, METAZOA, PHYLOGENETICS, CHOANOFLAGELLATA

Keyword Index

02/03-2135 ANIMAL LOCOMOTION, MUSCLE MOVEMENTS, NATURAL SELECTION, CINEMATOGRAPHY, EVOLUTION, BOOK REVIEW

02/03-1330 ANIMAL MIGRATION, WILDLANDS PROJECT, WILDLIFE CORRIDORS, BIODIVERSITY, POPULATION BIOLOGY, ENDANGERED SPECIES, MOUNTAIN LIONS, CALIFORNIA DEPARTMENT OF FISH AND GAME

02/03-1964 ANIMAL MIRNA, RIBONUCLEIC ACID (RNA), PLANT GENOMICS, EVOLUTIONARY PATHS, MULTICELLULAR EVOLUTION, MICRORNA (MIRNA)

02/03-0894 ANIMAL MODELS, CHRONIC ALCOHOLISM, RHESUS MONKEYS, NATIONAL INSTITUTES OF HEALTH (NIH), ALCOHOLISM, SEROTONIN LEVELS

02/03-1123 ANIMAL MODELS, SYSTEMIC DISEASES, RHEUMATOID ARTHRITIS, ARTHRITIS TREATMENT, GLUCOSE-6-PHOSPHATE ISOMERASE (GP1) ENZYME, JOINT DISEASES, INFLAMMATORY DISEASES

02/03-1209 ANIMAL MODELS, PHYSIOLOGICAL IMPACT, ABUSE, NEGLECT, INFANT-MOTHER BONDS, ADRENOCORTICOTROPIC HORMONE (ACTH), EARLY LIFE STRESS EFFECTS, POST-TRAUMATIC STRESS

02/03-1594 ANIMAL POPULATION CYCLES, SPATIAL DYNAMICS, POPULATION, LARCH BUDMOTH, SELF-ORGANIZED DYNAMICAL PATTERNS IN POPULATIONS, ZIERAPHERA DINIANA, INSECT OUTBREAKS

02/03-0379 ANIMAL POPULATIONS, SCALING LAWS, BODY MASS, POPULATION DENSITY, PREY BIOMASS, CONSERVATION, CARNIVORE POPULATION MODELING, STATISTICAL POPULATION DENSITY PATTERNS

02/03-0276 ANIMALS, ROBOTS, COMPUTING POWER, MORAL ISSUES, BRAINSTEM, STEM CELLS, NEUROCOMPUTERS

02/03-0011 ANIMAL SANCTUARIES, BUTTERFLY LIFE CYCLE, MEXICO, MONARCH BUTTERFLY, MIGRATORY INSECTS, CONSERVATION INITIATIVES, INSECT CONSERVATION

02/03-0576 ANIMAL STORAGE FACILITIES, MUTANT MICE STRAINS, BIOMEDICAL RESEARCH, GENE SILENCING TECHNIQUES, KNOCKOUT MICE, MOUSE MODELS

02/03-0478 ANIMAL TESTING, HEMORRHAGIC FEVER, NONHUMAN PRIMATE MODELS, VACCINE DEVELOPMENT, IMMUNIZATIONS, EBOLA VIRUS (EBOV), PRIMATE EXPERIMENTAL MODELS

02/03-1907 ANIMAL TRACKERS, KEEPING TRACK, MORSE/SUSAN, WILDLIFE HABITAT, SUBURBAN SPRAWL, FRINGE HABITATS

02/03-2721 ANIMAL TRACK IDENTIFICATION, HEINRICH/BERND, WINTER SURVIVAL, TENT CATERPILLAR, GOLDEN-CROWNED KINGLET, GEOMETRID MOTH, WOOLLY CATERPILLAR, COLD ADAPTATIONS

02/03-1266 ANIMAL TRACKING, ARABIAN LEOPARD, RANGE SIZE, PANTHERA PARDUS NIMR, ENDANGERED SPECIES, DIET ANALYSIS, LEOPARD BEHAVIOR

02/03-0904 ANIMAL TRAINING, BRAIN STIMULATION, ELECTRICAL PULSE CUES, BEHAVIOR MODIFICATION, REMOTELY CONTROLLED RATS, RAT NAVIGATION, BIOLOGICAL SENSORS

02/03-2458 ANIMAL WASTES, VERMICOMPOST, FLOWER DEVELOPMENT, CHRYSANTHEMUM PRODUCTION, SHEEP MANURE, EARTHWORM CASTINGS, SOIL MIXTURES, PLANT NUTRIENTS

02/03-0005 ANIMAL WELFARE, PRIMATE FACILITIES, CHIMPANZEE SANCTUARIES, ACQUIRED IMMUNODEFICIENCY SYNDROME (AIDS) RESEARCH, HUMAN IMMUNODEFICIENCY VIRUS (HIV) RESEARCH, HEPATITIS RESEARCH, EXPERIMENTAL LABORATORIES

02/03-1215 ANISE, GLYCRRHIZA GLABRA, LICORICE, CORTISOL, POLYPHENOLS, ANTIOXIDANTS, FOOD FLAVORING, MEDICINALS, BLOOD PRESSURE REGULATION

02/03-1858 ANISOPTERA, ODONATES, DRAGONFLY LIFE HISTORY, BIOMONITORING, INSECTS, AQUATIC HABITATS

02/03-1431 ANKLE-BRACHIAL INDEX (ABI), ISCHEMIC LIMBS, BONE MARROW-MONONUCLEAR CELLS, AUTOLOGOUS IMPLANTATION PROCEDURES, ANGIOGENESIS THERAPY, PERIPHERAL ARTERIAL DISEASE, VASCULAR DISORDERS

02/03-0530 ANKLE STRENGTHENING EXERCISES, SPRAINED ANKLE TREATMENT, PREVENTIVE HEALTH, ACHILLES TENDON

02/03-0978 ANNAN/KOFI A. SECRETARY-GENERAL OF THE UN, UNITED NATIONS (UN), HUMAN HEALTH, WATER POLLUTION, SANITATION, BIODIVERSITY, WORLD HEALTH, ENVIRONMENTAL CANCERS, SUSTAINABLE DEVELOPMENT

02/03-0176 ANNEXIN, PHOSPHATIDYLSERINE, CANCER TREATMENT, TUMOR GROWTH, ANGIOGENESIS, TEST PROCEDURES

02/03-0954 ANNUAL CROPS, PERENNIAL GRAIN DEVELOPMENT, CROP PLANTS, SOIL EROSION PREVENTION, AGRICULTURAL PRACTICES, PLANT HYBRIDIATION, TRANSGENIC PLANTS, WORLD FOOD SUPPLY

02/03-0309 ANNUALS, AMARANTHUS PUMILUS, SEA-BEACH AMARANTH, PLANT POPULATIONS

02/03-1251 ANOLIS GINGIVINUS, POPULATION BIOLOGY, ECOLOGICAL RELEASE, CONGENERIC COMPETITION, LIZARDS, ENDEMIC ISLAND SPECIES, STRUCTURAL NICHES, POPULATION DENSITY, ECOMORPHS

02/03-1228 ANOLIS SPECIES, LIZARDS, CONVERGENT EVOLUTION, ECOMORPHS, GREATER ANTILLES, HABITAT SPECIALISTS, AQUATIC ANOLES

02/03-1955 ANOPHELES FUNESTUS, MOSQUITO GENOME, COMPARATIVE GENOMICS, MALARIA, GENE SHUFFLING

02/03-1613 ANOPHELES GAMBIAE, PESTICIDE RESISTANCE, MALARIA, INSECT-BORNE DISEASES, GENOMICS, P450 GENE SEQUENCE, CYTOCHROME P-450, DICHLORODIPHENYLTRICHLOROETHANE (DDT), MOSQUITO CONTROL

02/03-1682 ANOPHELES GAMBIAE, MOSQUITO VECTORS, PLASMODIUM FALCIPARUM, MALARIA, COMMUNICABLE DISEASES, PARASITE RESISTANCE, RESISTANCE ALLELES

02/03-1683 ANOPHELES GAMBIAE, MOSQUITO GENOME, GENOMICS, INSECT GENOMICS, DROSOPHILA MELANOGASTER, DEVELOPMENTAL REGULATION

02/03-1684 ANOPHELES GAMBIAE, MOSQUITO CONTROL, MALARIA, DISEASE CONTROL, INFECTIOUS DISEASES, GENETICALLY MODIFIED MOSQUITOES (GMM), TRANSGENES

02/03-1685 ANOPHELES GAMBIAE, NEUROPEPTIDES, GENOMICS, MALARIA, HORMONE FUNCTIONS, MOSQUITO REPRODUCTIVE CYCLE, PEPTIDE GENES, ECDYSTEROID HORMONES, INSULIN-SIGNALING PATHWAY, JUVENILE HORMONE (JH)

02/03-1686 ANOPHELES GAMBIAE, MALARIA CONTROL, MOSQUITO VECTORS, RESISTANCE TO INSECTICIDES, SUPERGENE FAMILIES, CYTOCHROME P-450, CARBOXYLESTERASE, GLUTATHIONE TRANSFERASES, GENOMICS, INSECTICIDE METABOLISM, DICHLORODIPHENYLTRICHLOROETHANE (DDT) RESISTANCE

02/03-1689 ANOPHELES GAMBIAE, MOSQUITO VECTORS, IMMUNE SYSTEM EVOLUTION, DROSOPHILA, MALARIA GENETICS, PLASMODIUM PARASITE, GENOMICS

02/03-1691 ANOPHELES GAMBIAE, PLASMODIUM FALCIPARUM, INTERNATIONAL CENTRE OF INSECT PHYSIOLOGY, MALARIA CONTROL, TRANSPOSONS, GENETIC ENGINEERING

02/03-1694 ANOPHELES GAMBIAE, PLASMODIUM FALCIPARUM, DICHLORODIPHENYLTRICHLOROETHANE (DDT), PLASMODIUM YOELII, GENOME SEQUENCING, MOSQUITO VECTORS, MALARIA

02/03-1695 ANOPHELES GAMBIAE, PLASMODIUM FALCIPARUM, MOSQUITO VECTORS, MALARIA, DROSOPHILA MELANOGASTER, DEOXYRIBONUCLEIC ACID (DNA), GENOME SEQUENCE

02/03-1953 ANOPHELES GAMBIAE, MALARIA VECTOR, MOSQUITO GENOME, G PROTEIN-COUPLED RECEPTOR (GPCR), ODOR RECEPTORS, COMPARATIVE GENOMICS, REGULATORY PEPTIDES, PROTEIN RECEPTORS

02/03-1956 ANOPHELES GAMBIAE, MOSQUITO-BORNE DISEASES, MALARIA VECTORS, GENOME PROJECT, DROSOPHILA MELANOGASTER

02/03-1957 ANOPHELES GAMBIAE, DROSOPHILA MELANOGASTER, GENOMICS, PROTEOMICS, EVOLUTIONARY DIVERGENCE, INSECT EVOLUTION, MALARIA VECTOR, MOSQUITO GENOME, FRUIT FLY GENOME

02/03-2666 ANOREXIA NERVOSA, BINGE EATING/PURGING, PSYCHOLOGICAL PROFILE, EATING DISORDERS, OBSESSIVE BEHAVIOR

02/03-2667 ANOREXIA NERVOSA, EATING DISORDERS, OBSESSIVE-COMPULSIVE DISORDER (OCD), BODY IMAGE DISORDERS, DEPRESSION, WOMEN'S HEALTH

02/03-1307 ANOXIC MARINE ENVIRONMENTS, BLACK SEA MICROBIAL REEFS, MICROBIAL REEFS, BACTERIAL MATS, ANAEROBIC OXIDATION OF METHANE, ARCHEAN MICROBES, EVOLUTION OF CARBON CYCLE, METHANE-DRIVEN SULFATE REDUCTION, CRIMEAN PENINSULA

02/03-1015 ANTAGONISM, ADAPTATION, EVOLUTIONARY RESPONSES, COMMENSALISM, MUTUALISM, SYMBIOSIS, COEVOLUTIONARY SELECTION, FLORAL PARASITES, PLANT-INSECT COEVOLUTION, GEOGRAPHICAL VARIATIONS, INSECT ADAPTATIONS

02/03-2337 ANTAGONISTS, HIGH-THROUGHPUT SCREENING (HTS), LIGAND BINDING, MEMBRANE PROTEINS, AGONISTS, G-PROTEIN COUPLED RECEPTORS (GPCRS), CHEMOKINE RECEPTORS, PHARMACEUTICALS

02/03-0018 ANTARCTICA, EXTREMOPHILE MICROBES, LAKE VOSTOK, PALEOCLIMATOLOGY, ICE CORES, ACTINOMYCETES, PROTEOBACTERIA, SUBGLACIAL LIFE-FORMS

02/03-0320 ANTARCTICA, SEAL BEHAVIOR, WEDDELL SEALS, BIODIVERSITY, AIR HOLES, ICE, DIVING, EXTREME ENVIRONMENTS, MARINE WILDLIFE

02/03-0660 ANTARCTICA, SEABIRDS, PRIBILOFS, FARALLONES, GALAPAGOS, SEA OF CORTES, SCOTTISH ISLANDS, BIRDWATCHING

02/03-2464 ANTARCTICA, PROKARYOTES, FRESHWATER LAKES, EXTREMOPHILES, CYANOBACTERIA, BACTERIAL DIVERSITY, SCHIRMACHER OASIS

02/03-0976 ANTARCTIC ANIMALS, DIOXINS, MARINE FOOD WEBS, POLAR REGIONS, ARCTIC ANIMALS, PERSISTENT ORGANIC POLLUTANT (POP), POLLUTED WATER, BIOMAGNIFICATION, ENVIRONMENTAL POLLUTION, TOXIC CHEMICALS, ANTHROPOGENIC COMPOUNDS

02/03-0460 ANTARCTIC ENVIRONMENTS, PLANKTOTROPHY, ECOLOGICAL PROCESSES, EVOLUTIONARY PROCESSES, BROODING DEVELOPMENTAL MODE, ANIMAL BEHAVIOR, HABITAT DISTURBANCE, RECOLONIZATION, INVERTEBRATE LARVAL TYPE, SPECIES DISTRIBUTION, BROADCASTER SPECIES

02/03-0291 ANTARCTIC LAKE, LAKE VOSTOK EXPLORATION, MICROBIAL LIFE, UNITED STATES ANTARCTIC PROGRAM, EXTRATERRESTRIAL LIFE, EUROPAN OCEAN

02/03-2527 ANTARCTIC SUMMER, TROPOSPHERE, MERCURY DEPLETION EVENTS, REACTIVE GASEOUS MERCURY, POLAR TROPOSPHERE, AIR POLLUTION, BROMINE

02/03-0041 ANT BEHAVIOR, BIOLOGICAL SYSTEMS, MAGNETIC FIELD, ORDERED STATES, PHARAOH'S ANTS, SOCIAL INSECTS, FORAGING BEHAVIOR, SELF-ORGANIZATION IN BIOLOGICAL SYSTEMS, PHASE TRANSITION, HYSTERESIS, IRON MAGNETIZATION

02/03-1269 ANT BEHAVIOR, WOOD ANT NATURAL HISTORY, NEST CONSTRUCTION, FORMICA RUFA, INSECT SOCIETIES, COLONIAL INSECTS

02/03-1533 ANT BEHAVIOR, CHEMICAL SIGNALING, GAMERGATES, QUEENLESS ANTS, PUNISHMENT, STING-SMEARING, SOCIAL INSECTS, DOMINANCE INTERACTIONS

02/03-0007 ANT COLONY RESPONSES, SOCIAL INSECT BEHAVIOR, RED HARVESTER ANTS, FORAGING BEHAVIOR, INSECT COMMUNICATION, BEHAVIORAL PLASTICITY, WORKER ANT ROLES, COLONIAL INSECTS, POGONOMYRMEX BARBATUS

02/03-1068 ANT DEVELOPMENT, WING POLYPHENISM, PHEIDOLE MORRISI, PATTERNING OF DEVELOPMENTAL GENES, INSECT EVOLUTION, POLYPHENISM, REGULATORY GENES, GENE PATTERNING

02/03-1912 ANT ECOLOGICAL EFFECTS, AUSTRALIA, FIRE ANTS, SOLENOPSIS INVICTA, ERADICATION PROGRAMS, INTERNATIONAL TRADE, PEST SPECIES, INVASIVE SPECIES

02/03-1909 ANTELOPE ISLAND STATE PARK, GREAT SALT LAKE, HUMAN IMPACTS ON NATURAL HABITATS, NATURAL AREAS MANAGEMENT, PRONGHORN, WILDLIFE AREAS, TRAIL USES, UNITED STATES, HABITAT ENCROACHMENT

02/03-1065 ANTERIOR CINGULATE, SINGLE NEURONAL SIGNALS, BRAIN FUNCTION, REWARD EXPECTANCY, OBSESSIVE-COMPULSIVE DISORDER (OCD), DRUG ABUSE

02/03-0279 ANTERIOR CINGULATE CORTEX (ACC), RAPID DECISION MAKING, DECISION MAKING, BRAIN FUNCTION, HUMAN BEHAVIOR, MEDIAL FRONTAL CORTEX, GAMBLING AND BRAIN ACTIVITY, MEDIAL-FRONTAL NEGATIVITY (MFN)

02/03-1869 ANTHER CULTURE, PLANT REGENERATION, CULTIVARS, EMBRYOGENESIS, GERMINATION, APPLE CULTIVARS, PEAR CULTIVARS, FRUIT TREES

02/03-1221 ANTHOCYANINS, PHOTOINHIBITION, PLANT PHOTOSYNTHESIS, FREE RADICALS, NITROGEN RECYCLING, LEAF COLORS, ANTIOXIDANTS, TREE PHYSIOLOGY, RED LEAVES

02/03-1624 ANTHOCYANINS, RED PIGMENTS, LEAF COLOR, CHLOROPHYLL, ANTIOXIDANTS, ULTRAVIOLET (UV) RADIATION, FREE RADICALS, COLOR CHANGES

02/03-1867 ANTHOCYANINS, RED COLOR, COLOR CHANGES, PIGMENTS, AUTUMN LEAVES, SHIELD, CHLOROPHYLL, PHOTOINHIBITION, PLANT PATHWAYS

02/03-1844 ANTHOZOA, MYCETOPHYLLIA REESI, CORAL FEEDING PROCESS, DIGESTIVE FILAMENTS, EPIDERMAL STRUCTURE, MUCOCYTES

02/03-0776 ANTHRAX, BIOTERRORISM, CIPROFLOXACIN, CUTANEOUS ANTHRAX, LABORATORY-ACQUIRED INFECTION, BACILLUS ANTHRACIS, INFECTIOUS DISEASES

02/03-0900 ANTHRAX, CHEMICAL WARFARE, PATHOGENS, COMMERCE, BIOSECURITY CONVENTION, NATIONAL SECURITY, INTERNATIONAL THREATS, DOMESTIC THREATS, MICROBIAL CULTURE REGULATION

02/03-1040 ANTHRAX, FORENSIC MICROBIOLOGY, BIOTERRORISM ATTACKS, VARIABLE-NUMBER TANDEM REPEAT (VNTR) MARKERS, SINGLE-NUCLEOTIDE POLYMORPHISMS, INDELS, GENETIC MARKERS, BACILLUS ANTHRACIS, NUCLEOTIDE SEQUENCES

02/03-1193 ANTHRAX, VACCINATION RISKS, SMALLPOX VACCINE, PUBLIC HEALTH, BIOWARFARE, TERRORIST ATTACKS

02/03-1371 ANTHRAX, BACILLUS ANTHRACIS, PLYG LYSINE, BACTERIOPHAGE LYSINE, BIOLOGICAL WEAPONS, ANTIBIOTIC-RESISTANT ANTHRAX, VIRAL TREATMENT

02/03-1717 ANTHRAX, PENICILLIN, BACILLUS ANTHRACIS, ANTIBIOTIC SUSCEPTIBILITY, DRUG RESISTANCE, BACTERIAL INFECTIONS

02/03-1998 ANTHRAX, BIOTERRORISM ATTACKS, ENVIRONMENTAL SAMPLING, BACTERIOLOGICAL INVESTIGATION, EPIDEMIOLOGICAL DATA, CONTAMINATED MAIL, INHALATIONAL ANTHRAX DISEASE, CONTAMINATION, BACILLUS ANTHRACIS SPORES

Keyword Index

02/03-1087 ANTHRAX-LACED CHOCOLATE, GASTROINTESTINAL ANTHRAX, BIOTERRORISM, BACILLUS ANTHRACIS, SALMONELLOSIS DISEASE, DIAGNOSIS, FOOD CONTAMINATION

02/03-1444 ANTHRAX TRANSMISSION, BACILLUS ANTHRACIS, SKIN LESIONS, PENICILLIN TREATMENT, ENDEMIC DISEASES, ZOONOSIS, CUTANEOUS ANTHRAX, BACTERIAL INFECTIONS

02/03-2452 ANTHROPODS, SOMATOCHLORA GEORGIANA, ODONATA, RHODE ISLAND NATURAL HISTORY SURVEY (RINHS), DRAGONFLY SPECIES, INSECT POPULATIONS

02/03-0976 ANTHROPOGENIC COMPOUNDS, DIOXINS, MARINE FOOD WEBS, POLAR REGIONS, ARCTIC ANIMALS, ANTARCTIC ANIMALS, POLLUTED WATER, BIOMAGNIFICATION, ENVIRONMENTAL POLLUTION, TOXIC CHEMICALS, PERSISTENT ORGANIC POLLUTANT (POP)

02/03-2209 ANTHROPOGENIC ECOSYSTEM INFLUENCE, TROPHIC PATHWAYS, FOOD WEBS, ECOSYSTEM ENERGY FLOW, SECONDARY PRODUCTION, MACROINVERTEBRATES, POPULATION AND COMMUNITY DYNAMICS

02/03-0672 ANTHROPOGENIC EFFECTS, BIOLOGICAL N-FIXERS, NITROGEN (N) FIXATION, NUTRIENT ENRICHMENT, SYMBIOTIC N-FIXERS, PROTEIN PRODUCTION

02/03-2211 ANTHROPOGENIC FACTORS, DEFORESTATION, BOREAL FORESTS, SASKATCHEWAN, CANADIAN AGRICULTURE, FOREST LOSS, AGRICULTURAL LANDS, DEFORESTATION RATES

02/03-0077 ANTHROPOGENIC METHANE, METHANE OXIDATION, PLANKTON, RUSSIAN AQUATIC RESERVOIRS, WATER POLLUTION, VOLGA RIVER, MICROBIOLOGICAL PROCESSES

02/03-1022 ANTHROPOGENIC SOURCES, ATMOSPHERIC POLLUTION, ATMOSPHERIC LEAD TRANSPORT, UNLEADED GASOLINE, ISRAEL, ENVIRONMENTAL POLLUTION, LEAD ISOTOPES, GLOBAL AIR POLLUTION CONTROL

02/03-2425 ANTHROPOLOGICAL RESEARCH, AMERICAN INDIANS, CULTURAL BELIEFS, KUNA INDIANS, PANAMA, MOLA ART

02/03-0646 ANTHROPOLOGY, TOOLS USED BY PRIMATES, STONE FLAKING BY PRIMATES, HOMINID TOOLS, CHIMPANZEE TOOL USE, CULTURAL EVOLUTION, HAMMER USE, TOOL CONSTRUCTION

02/03-1303 ANTHROPOLOGY, FOOD PRODUCTION, HUMAN HISTORY, DOMESTICATION OF FOOD SPECIES, AGRICULTURE, PLANT DOMESTICATION, HUNTER-GATHERERS, HUMAN SOCIETY, ANIMAL DOMESTICATION

02/03-2359 ANTHROPOSOPHICAL REMEDIES, HERBAL REMEDIES, CARDIORESPIRATORY REGULATION, HEART-RESPIRATORY RATIO, PHASE-COORDINATION RATIO, NIGHTTIME SLEEP, PRIMULA OFFICINALIS/ONOPORDON ACANTHIUM/HYOSCYAMUS NIGER (POH)

02/03-2644 ANTIANGIOGENESIS STRATEGIES, CANCER TREATMENT, BLOOD SUPPLY INHIBITION, TETRATHIOMOLYBDATE, NEOVASTAT, RECOMBINANT HUMAN ENDOSTATIN (RH-ENDO)

02/03-1089 ANTIANGIOGENETIC AGENTS, ARSENIC TRIOXIDE (ATO), MYELODYSPLASTIC SYNDROME (MDS), LEUKEMIA, CANCER, HEMATOPOIETIC DISORDERS, PROLIFERATIVE DISEASES

02/03-0205 ANTIANGIOGENIC COMPOUNDS, CYTOKINES, GROWTH FACTORS, TUMOR ANGIOGENESIS, HERPESVIRUS, HUMAN IMMUNODEFICIENCY VIRUS (HIV) INFECTION, KAPOSI'S SARCOMA (KS) REGRESSION, PROTEASE INHIBITORS, INDINAVIR, SAQUINAVIR, OPPORTUNISTIC INFECTIONS

02/03-0535 ANTIANXIETY DRUGS, PEDIATRIC DENTISTRY, SEDATION, ANXIETY, FEAR OF DENTAL PROCEDURES, DENTAL ANXIETY, CHILDREN'S HEALTH

02/03-0220 ANTIAPOPTOSIS, APOPTOSIS INHIBITION, TOXIC POLLUTANTS, NEUTROPHIL SURVIVAL, METHYLMERCURIC CHLORIDE (MEHGCL), MERCURIC CHLORIDE (HGCL2), SPONTANEOUS APOPTOSIS, POLYMORPHONUCLEAR NEUTROPHIL (PMN), MONONUCLEAR CELL (MNC)

02/03-0430 ANTIBACTERIAL ACTIVITY, TRANSGENIC COWS, RECOMBINANT HUMAN LACTOFERRIN (HLF) PRODUCTION, IMMUNE SYSTEM PROTEIN, LACTOFERRIN, MILK GENETIC MODIFICATION, GENE EXPRESSION

02/03-2121 ANTIBACTERIAL ALTERNATIVES, PHAGE THERAPY, VIRAL ANTIBIOTICS, ELIAVA/GIORGI, RUSSIAN MEDICAL HISTORY, BACTERIOPHAGE THERAPY

02/03-1997 ANTIBACTERIAL PEPTIDES, PERIODONTITIS, NEUTROPENIA, INFECTION SUSCEPTIBILITY, MORBUS KOSTMANN, DEFENSIN, LL-37, INNATE IMMUNITY, BACTERIAL INFECTIONS

02/03-2146 ANTIBACTERIAL PROPERTIES, TURMERIC RHIZOME EXTRACT, CURCUMA LONGA, BACTERIAL INFECTION TREATMENT, DRUG DEVELOPMENT

02/03-0579 ANTIBIOTIC DEVELOPMENT, BIOFILMS, BACTERIAL RESISTANCE, PHARMACEUTICAL INDUSTRY, ANTI-INFECTIVE COMPOUNDS, DAPTOMYCIN, RESISTANCE MECHANISMS, DRUG DEVELOPMENT, LIPOPEPTIDES

02/03-2615 ANTIBIOTIC DEVELOPMENT, GENETIC SUSCEPTIBILITY, LINKAGE DISEQUILIBRIUM (LD), DEOXYRIBONUCLEIC ACID (DNA) SAMPLING, CHROMOSOME 16, CROHN'S DISEASE, NOD2 GENE, DISEASE RISKS

02/03-0199 ANTIBIOTIC DRUG THERAPY, SWEDISH TICK STUDY, TICK BITES, INFECTIOUS DISEASES, ERYTHEMA MIGRANS (EM), LYME BORRELIOSIS (LB), BORRELIA BURGDORFERI

02/03-0554 ANTIBIOTIC MISUSE, DRUG RESISTANCE, STAPHYLOCOCCUS AUREUS, SALMONELLA, GLOBAL ANTIMICROBIAL RESISTANCE, ANTIMICROBIAL RESISTANCE (AMR), BACTERIAL INFECTIONS

02/03-0747 ANTIBIOTIC PRODUCTION, GENOME SEQUENCING, METABOLIC ENZYMES, STREPTOMYCES COELICOLOR A3(2), BACTERIAL GENETICS

02/03-0429 ANTIBIOTIC RESISTANCE, DRUG SCREENING, ESCHERICHIA COLI, TARGET-SPECIFIC SCREENING, BACTERIAL DRUG RESISTANCE

02/03-0483 ANTIBIOTIC RESISTANCE, QUINOLONE RESISTANCE, FOOD-BORNE SALMONELLOSIS, FLUOROQUINOLONES, LIVESTOCK PRODUCTION, ANIMAL FEED, SALMONELLA ENTERICA ENTERITIDIS, CONTAMINATED FOOD, BACTERIAL INFECTIONS

02/03-1747 ANTIBIOTIC RESISTANCE, STREPTOCOCCUS PNEUMONIAE, HAEMOPHILUS INFLUENZAE, AMOXICILLIN, CHILDHOOD PNEUMONIA, INFECTIOUS DISEASES

02/03-2541 ANTIBIOTIC RESISTANCE GENES, EUKARYOTES, PROKARYOTES, INTERSPECIES GENE TRANSFER, PHAGOCYTOSIS, BACTERIAL GENES, GENE EXCHANGE

02/03-1371 ANTIBIOTIC-RESISTANT ANTHRAX, BACILLUS ANTHRACIS, PLYG LYSINE, BACTERIOPHAGE LYSINE, BIOLOGICAL WEAPONS, ANTHRAX, VIRAL TREATMENT

02/03-0475 ANTIBIOTIC-RESISTANT BACTERIA, EXCESS MORTALITY, DRUG-RESISTANT STRAINS, SALMONELLA TYPHIMURIUM, QUINOLONE RESISTANCE, FLUOROQUINOLONES, FOOD-BORNE BACTERIA, BACTERIAL INFECTIONS, ANIMAL DISEASE TRANSMISSION

02/03-0020 ANTIBIOTIC-RESISTANT MICROBES, PSEUDOMONAS AERUGINOSA, DEOXYRIBONUCLEIC ACID (DNA), BIOFILM FORMATION, BACTERIAL COMMUNITIES, PATHOGENIC BACTERIA, EXTRACELLULAR DNA IN BIOFILMS, INFECTION TREATMENT

02/03-0231 ANTIBIOTICS, PROBIOTIC THERAPY, IMMUNE SYSTEM, INTESTINAL ILLNESS, BACTERIAL INFECTIONS, ROTAVIRUSES, BIFIDOBACTERIUM, LACTOBACILLUS ACIDOPHILUS

02/03-1299 ANTIBIOTICS, MYCOTOXINS, FUNGI, BIOSYNTHESIS, NATURAL PRODUCTS, SECONDARY METABOLITES, SPORULATION, ASPERGILLUS PARASITICUS, G-PROTEIN SIGNALING PATHWAY

02/03-2059 ANTIBIOTICS, SEPSIS, INFLAMMATORY RESPONSE, CYTOKINES, ORGAN FAILURE, IMMUNE SYSTEM, BACTERIAL INFECTIONS

02/03-2334 ANTIBIOTICS, BACTERIAL MENINGITIS, PNEUMOCOCCAL MENINGITIS, DEXAMETHASONE, ADJUVANT THERAPY, DRUG TREATMENT, GLASGOW OUTCOME SCALE, MENINGITIS

02/03-2736 ANTIBIOTICS, NATURAL PRODUCTS, MARINE BACTERIA, SALINOSPORA, ANTICANCER CELL GROWTH, SCRIPPS INSTITUTION, ACTINOMYCETES, BACTERIAL DRUG SOURCES, DRUG DEVELOPMENT

02/03-1717 ANTIBIOTIC SUSCEPTIBILITY, PENICILLIN, BACILLUS ANTHRACIS, ANTHRAX, DRUG RESISTANCE, BACTERIAL INFECTIONS

02/03-1079 ANTIBIOTIC THERAPY, INFUSION PHLEBITIS, VENOUS CATHETERS, DRUG ADMINISTRATION SIDE EFFECTS, ANTICOAGULANTS, CATHETER ROTATION, PHLEBITIS

02/03-2050 ANTIBIOTIC THERAPY, COLDS, BACTERIAL INFECTIONS, VIRAL INFECTIONS, SINUS INFECTIONS, INFECTION DIAGNOSIS

02/03-1763 ANTIBIOTIC TREATMENT FAILURE, LUNG ABSCESSES, PERCUTANEOUS TRANSTHORACIC TUBE DRAINAGE (PTTD), ABSCESS DRAINAGE, PULMONARY DISEASES

02/03-2043 ANTIBIOTIC TREATMENTS, COXIELLA BURNETTI, INFECTIOUS DISEASES, ANIMAL CARRIERS, AIRBORNE INFECTION TRANSMISSION, ENDOCARDITIS, ANTIBODY ASSAYS, BIOTERRORISM AGENT, Q FEVER

02/03-2489 ANTIBIOTIC TREATMENTS, NEMATODE WORMS, RICKETTSIA, WOLBACHIA, ELEPHANTIASIS, MOSQUITO-BORNE DISEASES, LYMPHATIC FILARIASIS, BACTERIA-NEMATODE SYMBIOSIS

02/03-2682 ANTIBIOTIC TREATMENTS, PEPTIC ULCERS, STOMACH CANCER, GASTROESOPHAEAL REFLUX DISEASE (GERD), STOMACH FLORA, HELICOBACTER PYLORI

02/03-0106 ANTIBODIES, MICROARRAYS, DENATURATION OF PROTEINS, ELUCIDATING PROTEIN FUNCTION, PROTEIN-PROTEIN INTERACTIONS, IDENTIFICATION OF PROTEINS, PROTEIN CHIP, CAPTURE AGENTS, DRUG DISCOVERY

02/03-0711 ANTIBODIES, HUMANIZED MOUSE MONOCLONAL ANTIBODIES, MONOCLONALS, CANCER TREATMENT, CHIMERIC ANTIBODIES, IMMUNE SYSTEM

02/03-1456 ANTIBODIES, SYSTEMIC LUPUS ERYTHEMATOSUS, IMMUNE SYSTEM, LUPUS, CHRONIC DISEASE, NONSTEROIDAL ANTIINFLAMMATORY DRUG (NSAID), CORTICOSTEROIDS, ANTIMALARIAL DRUGS

02/03-1161 ANTIBODIES AGAINST NICOTINE, VACCINES, SMOKING DETERRENTS, NICOTINE ADDICTION VACCINE, ADDICTIVE SUBSTANCES

02/03-2720 ANTIBODY ARRAYS, PROTEIN CHIPS, DEOXYRIBONUCLEIC ACID (DNA) MOLECULES, NUCLEIC ACIDS, SMALL MOLECULES, OLIGONUCLEOTIDES, APTAMERS

02/03-2043 ANTIBODY ASSAYS, COXIELLA BURNETTI, INFECTIOUS DISEASES, ANIMAL CARRIERS, AIRBORNE INFECTION TRANSMISSION, ENDOCARDITIS, Q FEVER, BIOTERRORISM AGENT, ANTIBIOTIC TREATMENTS

02/03-2569 ANTIBODY-CATALYZED WATER-OXIDATION PATHWAY, IMMUNE SYSTEM, HYDROGEN PEROXIDE (H2O2) PRODUCTION, CATALYTIC ACTIVITY, BACTERICIDAL ACTIVITY, ESCHERICHIA COLI, OZONE (O3)

02/03-1674 ANTIBODY PRODUCTION, HUMAN POLYCLONAL ANTIBODY (HPAB), DISEASE TREATMENTS, CLONING, TRANSCHROMOSOMIC CALVES, CALF CLONING, HYPERIMMUNIZATION, IMMUNOGLOBULIN GENE, IMMUNE SYSTEM THERAPY, MAMMALIAN ARTIFICIAL CHROMOSOME (MAC), GENE TRANSFER

02/03-1108 ANTIBODY RESPONSE, PSEUDOMONAS AERUGINOSA INFECTION, LUNG INFECTIONS, CYSTIC FIBROSIS (CF), NEONATAL SCREENING, MALNUTRITION, INHERITED DISEASES, PULMONARY DISEASE, SEROLOGICAL TESTING, BACTERIAL INFECTIONS

02/03-1761 ANTIBODY TESTING, CHLAMYDIA PNEUMONIAE, AORTIC VALVE REPLACEMENT, PERIPHERAL BLOOD MONONUCLEAR CELLS, ATHEROSCLEROSIS, POLYMERASE CHAIN REACTION (PCR), CARDIOVASCULAR DISEASE

02/03-1195 ANTIBODY THERAPY, BIOTERRORISM, IMMUNOTHERAPY, EBOLA VIRUS, FILOVIRUS, VACCINE DEVELOPMENT, VIRAL DISEASES

02/03-1718 ANTIBODY TITER, RESPIRATORY TRACT DISEASE, MYCOPLASMA PNEUMONIAE, IMMUNOGLOBULIN A (IGA)-BASED DIAGNOSIS, COMMON COLDS, PNEUMONIA

02/03-2736 ANTICANCER CELL GROWTH, NATURAL PRODUCTS, ANTIBIOTICS, SALINOSPORA, MARINE BACTERIA, SCRIPPS INSTITUTION, ACTINOMYCETES, BACTERIAL DRUG SOURCES, DRUG DEVELOPMENT

02/03-1448 ANTICANCER DRUGS, CANCER THERAPY, MONOCLONAL ANTIBODIES, SINGLE-CHAIN IMMUNOTOXINS, SMALL MOLECULE INHIBITORS, ANTISENSE OLIGONUCLEOTIDES, EPIDERMAL GROWTH FACTOR RECEPTOR (EGFR)

02/03-1775 ANTICANCER DRUGS, ANGIOGENESIS, CANCER INHIBITORS, EPIDERMAL GROWTH FACTOR RECEPTOR (EGFR) INHIBITORS, VASCULAR ENDOTHELIAL GROWTH FACTOR (VEGF) INHIBITORS, CHEMOTHERAPY, IRESSA, TARGETED DRUG THERAPY

02/03-0860 ANTICANCER PROPERTIES, LIGNANS, PHYTOESTROGENS, ESTROGEN, HEART DISEASE, DISEASE PREVENTION, ALPHA-LINOLENIC ACID, OMEGA-3 FATTY ACID, CANCER, NUTRITIONAL SUPPLEMENTS, FLAX

02/03-0348 ANTICARCINOGENIC COMPOUNDS, MUSCADINE GRAPES, RESVERATROL, FUNGICIDE TREATMENTS, GRAPES, PHENOLIC COMPOUNDS, PATHOGEN RESISTANCE, DISEASE CONTROL

02/03-0651 ANTICARCINOGENIC FOODS, ALLIUM CEPA, LILIACEAE, THERAPEUTIC FOODS, FLAVONOIDS IN ONIONS, ONIONS, MEDICINAL FOODS, PHARMACOLOGICAL EFFECTS FROM FOODS, QUERCETIN

02/03-1358 ANTI-CNS MYELIN MONOCLONAL ANTIBODY, BRAIN, AXON GENERATION, CENTRAL NERVOUS SYSTEM (CNS), NOGO-A PROTEIN, NEURON REGENERATION, MYELIN-ASSOCIATED GLYCOPROTEIN (MAG), NERVE REGENERATION, OLIGODENDROCYTE-MYELIN GLYCOPROTEIN (OMGP)

02/03-0539 ANTICOAGULANT PROPHYLAXIS, FACTOR V LEIDEN MUTATION (FVL), VENOUS THROMBOEMBOLISM (VTE), PREGNANCY RISKS, MISCARRIAGE, PREGNANCY, HEALTHCARE COST MANAGEMENT, SCREENING EFFECTIVENESS, SELECTIVE SCREENING, WOMEN'S HEALTH

02/03-0777 ANTICOAGULANT PROPHYLAXIS, HIP REPLACEMENT SURGERY, DEEP-VEIN THROMBOSIS, FONDAPARINUX, ENOXAPARIN, THROMBOEMBOLISMS, FACTOR XA INHIBITION, PENTASACCHARIDE, SURGICAL COMPLICATIONS, BLOOD CLOT PREVENTION

02/03-0909 ANTICOAGULANTS, TICKS, LEECHES, VAMPIRE BATS, BLOOD CLOT PREVENTION, BLOODSUCKING PARASITES, PARASITIC ANIMALS, DRUG DISCOVERY, CLOTTING PROTEINS

02/03-1079 ANTICOAGULANTS, INFUSION PHLEBITIS, VENOUS CATHETERS, DRUG ADMINISTRATION SIDE EFFECTS, PHLEBITIS, CATHETER ROTATION, ANTIBIOTIC THERAPY

Keyword Index

02/03-1200 ANTICOAGULANTS, LEECH THERAPY, ALTERNATIVE MEDICINE TREATMENTS, WOUND HEALING, BLOOD REMOVAL, DEAD TISSUE REMOVAL, MAGGOT THERAPY

02/03-2034 ANTICOAGULANTS, MYOCARDIAL INFARCTION, ANTITHROMBOTIC THERAPY, WARFARIN, ASPIRIN, THROMBOSIS, ANTIPLATELET AGENTS

02/03-2354 ANTIDEPRESSANT-ASSOCIATED SEXUAL DYSFUNCTION, SEROTONIN REUPTAKE INHIBITOR (SRI), MAJOR DEPRESSIVE DISORDER (MDD), MEN'S HEALTH, SILDENAFIL CITRATE, MEDICATION ADHERENCE, SEXUAL DYSFUNCTION

02/03-2665 ANTIDEPRESSANT RESEARCH, PLACEBO EFFECT, DEPRESSION TREATMENT, DRUG RESEARCH, PHARMACEUTICAL TRIALS

02/03-0175 ANTIDEPRESSANTS, DEPRESSION, LACTATION, NONPSYCHOTIC MAJOR DEPRESSION, PSYCHOSIS, MISCARRIAGE, STILLBIRTH, POSTPARTUM DEPRESSION, COGNITIVE-BEHAVIORAL PSYCHOTHERAPY, PSYCHIATRIC CARE, WOMEN'S HEALTH

02/03-0255 ANTIDEPRESSANTS, BRUXISM, TEMPOROMANDIBULAR DISORDER (TMD), PERIODONTAL DISEASE, STRESS, TEETH GRINDING, RELAXATION TECHNIQUES, DENTISTRY

02/03-1080 ANTIDEPRESSANT TREATMENT, HEART DISEASE, DEPRESSION, SERTRALINE, MAJOR DEPRESSIVE DISORDER (MDD), MYOCARDIAL INFARCTION (MI), HAM-D SCALE, CLINICAL GLOBAL IMPRESSION IMPROVEMENT SCALE (CGI), CARDIOVASCULAR RISK FACTORS, ANGINA

02/03-0493 ANTIDEPRESSIVE DRUGS, PLACEBO, CONTROLLED STUDIES USING PLACEBO, HAMILTON RATING SCALE FOR DEPRESSION (HRSD), MAJOR DEPRESSIVE DISORDER (MDD)

02/03-1094 ANTIDIURETIC HORMONE (ADH), SODIUM CONCENTRATION, NEUROLOGIC SYMPTOMS, CONGESTIVE HEART FAILURE, HYPONATREMIA, WATER LOAD, HEART DISEASE, ELECTROLYTE BALANCE, AGE-RELATED HEALTH CONDITIONS, SYNDROME OF INAPPROPRIATE ANTIDIURETIC HORMONE SECRETION (SIADH)

02/03-1427 ANTIDIURETIC HORMONE (ADH), DIABETES INSIPIDUS (DI), CRYPTOCOCCAL MENINGITIS COMPLICATIONS, CEREBROSPINAL FLUID (CSF), HUMAN IMMUNODEFICIENCY VIRUS (HIV), ACQUIRED IMMUNODEFICIENCY SYNDROME (AIDS)

02/03-0496 ANTI-DNA ANTIBODIES, IMMUNE SYSTEM DISEASES, LUPUS MULTIPLEX REGISTRY AND REPOSITORY, SYSTEMATIC LUPUS ERYTHEMATOSUS, EPSTEIN-BARR VIRUS (EBV), DEOXYRIBONUCLEIC ACID (DNA)

02/03-1106 ANTIEPILEPTIC DRUGS, EPILEPSY TREATMENT, GAMMA KNIFE RADIOSURGERY, VAGUS NERVE STIMULATION, DRUG TOLERABILITY, MAGNETIC RESONANCE IMAGING (MRI), SEIZURE PREVENTION

02/03-0800 ANTIFOLATE THERAPY, PLASMODIUM, ANTIMALARIAL AGENTS, DIHYDROFOLATE REDUCTASE-THYMIDYLATE SYNTHASE (DHFR-TS), TRANSLATIONAL REGULATION OF DHFR, PROTOZOAN PARASITES, MALARIA, DRUG DEVELOPMENT

02/03-2716 ANTIFOULING AGENTS, BLUE MUSSELS, MUSSEL ADHESIVE PROTEINS, AMINO ACIDS, BONDING POLYMERS, ADHESIVE PROTEINS, GLUE CHEMISTRY, DOPA AMINO ACID

02/03-0490 ANTIFUNGAL DRUG RESISTANCE, PATHOGENIC FUNGI, ACQUIRED IMMUNODEFICIENCY SYNDROME (AIDS), ORAL CANDIDOSIS, HIGHLY ACTIVE ANTIRETROVIRAL THERAPY (HAART), FUNGAL INFECTIONS

02/03-2102 ANTIFUNGALS, ANTIMICROBIALS, ANTIOXIDANTS, SULFUR DIOXIDE, SULFITES, FOOD ADDITIVES, NITRITES, NATURAL PRESERVATIVES, PRESERVATIVES

02/03-2633 ANTIGEN-DETECTION TESTS, RESPIRATORY SYNCYTIAL VIRUS (RSV), VIRAL INFECTIONS, POISSON REGRESSION MODEL, INFLUENZA INFECTIONS

02/03-0498 ANTIGENIC PEPTIDE PRODUCTION, VACCINE PRODUCTION IN PLANTS, IMMUNITY, MUCOSAL VACCINES, INFECTIOUS DISEASES AND VACCINES, DISEASE PREVENTION, PLANT-BASED VACCINES

02/03-0203 ANTIGEN INDUCTION, HEPATITIS A VIRUS (HAV) VACCINE, VACCINE BOOSTERS, CELLULAR IMMUNITY, IMMUNE RESPONSE TO VACCINE, T-CELL RESPONSE, ANTI-HEPATITIS A ANTIGEN, FOREIGN TRAVEL

02/03-2570 ANTIGEN MAINTENANCE, MEMORY B CELL ACTIVATION, LYMPHOCYTES, PLASMA CELLS, SEROLOGICAL MEMORY, IMMUNE SYSTEM, POLYCLONAL RESPONSE

02/03-1133 ANTIGEN-PRESENTING CELLS, KERATINOCYTES, T CELLS, CYTOKINES, LANGERHANS CELLS, IMMUNE DEVIATION, PSORIASIS, AUTOIMMUNE DISEASES, INFLAMMATORY RESPONSES, SKIN DISORDERS

02/03-1947 ANTIGEN-PRESENTING CELLS, PEPTIDES, IMMUNE SYSTEM RESPONSE, T-CELL RECEPTORS, CD4 ANTIGEN

02/03-0130 ANTIGEN-PRESENTING CELLS, IMMUNOSUPPRESSION, VASCULAR ALLOGRAFT REJECTION, ALLORECOGNITION, CD8+ T CELLS, IMMUNE RESPONSES, RECOGNITION MECHANISMS

02/03-0748 ANTIGEN-PRESENTING CELLS, AGGRESOMES, CYTOSOLIC STRUCTURES, DENDRITIC CELL AGGRESOME-LIKE INDUCIBLE STRUCTURES (DALIS), IMMUNE RESPONSES, TRANSIENT AGGREGATION, UBIQUITINATED PROTEINS, CELL MATURATION

02/03-1102 ANTIGEN-PRESENTING CELLS, GRAFT-VERSUS-HOST DISEASE (GVHD), HUMAN LEUKOCYTE ANTIGEN (HLA), ISOANTIGEN EXPRESSION, MAJOR HISTOCOMPATIBILITY COMPLEX (MHC), TRANSPLANT COMPLICATIONS, ALLOANTIGEN EXPRESSION, IMMUNE REACTIONS

02/03-1423 ANTIGEN-PRESENTING CELLS, IMMUNE RESPONSE, MELANOMA, GANGLIOSIDES, SKIN CANCER, CANCER/SKIN, CYTOKINE, INTERLEUKIN-2, CANCER VACCINES

02/03-1042 ANTIGEN RECEPTORS, ACTIVATION-INDUCED CYTIDINE DEAMINASE (AID), HYPERMUTATION, SOMATIC HYPERMUTATION (SHM), IMMUNOGLOBULIN GENES, FIBROBLASTS, IMMUNE SYSTEM, NIH 3T3 FIBROBLASTS, DEOXYRIBONUCLEIC ACID (DNA)

02/03-1753 ANTIGENS, INFLAMMATORY DISEASES, AUTOIMMUNE DISEASES, HEARING LOSS, COGAN'S SYNDROME

02/03-2312 ANTIGENS, IMMUNE RESPONSE, VACCINES, CANCER VACCINES, AUTOIMMUNE DISEASE, DENDRITIC CELLS

02/03-2284 ANTIGEN SENSITIVITY, IMMUNE SYSTEM, MAJOR HISTOCOMPATIBILITY COMPLEX (MHC), SELF-PEPTIDES, ALPHA-BETA RECEPTORS, T LYMPHOCYTE RECEPTORS, SELF-RECOGNITION, NAIVE T-LYMPHOCYTES

02/03-0203 ANTIHEPATITIS A ANTIGEN, HEPATITIS A VIRUS (HAV) VACCINE, VACCINE BOOSTERS, CELLULAR IMMUNITY, IMMUNE RESPONSE TO VACCINE, T-CELL RESPONSE, FOREIGN TRAVEL, ANTIGEN INDUCTION

02/03-2361 ANTIHYPERTENSIVE DRUGS, BLOOD PRESSURE REDUCTION, ANGIOTENSIN-CONVERTING ENZYME (ACE) INHIBITORS, GLOMERULAR FILTRATION RATE (GFR), RENAL DISEASE, METOPROLOL, RAMIPRIL, AMLODIPINE, KIDNEY DISEASE, DIHYDROPYRIDINE CALCIUM CHANNEL BLOCKER, BETA BLOCKERS

02/03-2041 ANTIHYPERTENSIVE DRUGS, RENAL DYSFUNCTION, SERUM CREATININE, HYPERKALEMIA, BLOOD PRESSURE CONTROL, ANGIOTENSIN-CONVERTING ENZYME (ACE) INHIBITORS

02/03-1756 ANTIHYPERTENSIVE THERAPY, BLOOD PRESSURE DIPPING, CARDIOVASCULAR DISEASE RISK, DIURNAL BLOOD PRESSURE PATTERNS, HYPERTENSION, EXTREME DIPPERS, REVERSE DIPPERS

02/03-0579 ANTI-INFECTIVE COMPOUNDS, BIOFILMS, ANTIBIOTIC DEVELOPMENT, PHARMACEUTICAL INDUSTRY, BACTERIAL RESISTANCE, DAPTOMYCIN, RESISTANCE MECHANISMS, DRUG DEVELOPMENT, LIPOPEPTIDES

02/03-1078 ANTI-INFECTIVE THERAPIES, CYTOKINES, C-REACTIVE PROTEIN (CRP), RESPIRATORY INFECTIONS, PNEUMONIA, DIAGNOSTIC EFFICIENCY, HEPATOCYTE GROWTH FACTOR (HGF), MULTIVARIATE REGRESSION ANALYSIS

02/03-0474 ANTIINFLAMMATORY EFFECTS, CORTICOSTEROIDS, GLUCOCORTICOID RECEPTOR (GR), NITRIC OXIDE, ENDOTHELIAL NITRIC OXIDE SYNTHASE (ENOS), NONNUCLEAR ACTIVATION OF ENOS, CARDIOVASCULAR DISEASE TREATMENT

02/03-0798 ANTIINFLAMMATORY EFFECTS, HELMINTH INFECTIONS, HYGIENE HYPOTHESIS, IMMUNE SYSTEM, T CELLS, AUTOIMMUNE DISORDERS, PARASITIC INFECTIONS, ALLERGY PROTECTION

02/03-0244 ANTIINFLAMMATORY PROPERTIES, ANTINOCICEPTIVE PROPERTIES, FICUS PLATYPHYLLA, GAMJI, WEST AFRICAN NATURAL MEDICINE, PAIN INHIBITION, DRUG STUDIES IN MICE, DRUG TOXICITY, TESTS FOR PAIN REDUCTION

02/03-0800 ANTIMALARIAL AGENTS, PLASMODIUM, MALARIA, DIHYDROFOLATE REDUCTASE-THYMIDYLATE SYNTHASE (DHFR-TS), TRANSLATIONAL REGULATION OF DHFR, PROTOZOAN PARASITES, ANTIFOLATE THERAPY, DRUG DEVELOPMENT

02/03-1456 ANTIMALARIAL DRUGS, SYSTEMIC LUPUS ERYTHEMATOSUS, IMMUNE SYSTEM, ANTIBODIES, CHRONIC DISEASE, NONSTEROIDAL ANTIINFLAMMATORY DRUG (NSAID), CORTICOSTEROIDS, LUPUS

02/03-1728 ANTIMALARIAL DRUGS, PLASMODIUM FALCIPARUM, DRUG RESISTANCE, CHLOROQUINE RESISTANCE, MALARIA CONTROL, PFCRT PROTEIN, WORLD HEALTH, INFECTIOUS DISEASES, GENETIC TARGETS, MOSQUITO VECTORS

02/03-0206 ANTIMALARIAL VACCINE, MALARIAL PARASITE, CYTOKINE INTERLEUKIN-4 (IL-4), LIVER INFECTION, CD8+ T CELLS, VACCINE STRATEGIES, ANTI-PATHOGEN PROTECTION, T-CELL INTERACTIONS, IMMUNITY DEVELOPMENT

02/03-2045 ANTIMICROBIAL DRUGS, DIARRHEAL DISEASE, CRYPTOSPORIDIUM PARVUM, NITAZOXANIDE, HUMAN IMMUNODEFICIENCY VIRUS (HIV), INFECTIOUS DISEASES, MALNUTRITION, TREATMENT RESPONSE, WATERBORNE DISEASES, GASTROINTESTINAL INFECTIONS

02/03-1994 ANTIMICROBIAL PEPTIDES, MORBUS KOSTMANN (MK), NEUTROPENIA, PERIODONTITIS, ACTINOBACILLUS ACTINOMYCETEMCOMITANS, DEFENSINS, CATHELICIDIN (LL-37), INNATE IMMUNE SYSTEM, CHEMOKINES, ORAL HEALTH, GUM DISEASE

02/03-2014 ANTIMICROBIAL PEPTIDES, BETA-DEFENSIN 2, DENDRITIC CELLS IN IMMUNE SYSTEM, IMMUNE SYSTEM, SIGNALING CASCADES IN IMMUNE RESPONSES, MURINE BETA-DEFENSIN 2, IMMATURE DENDRITIC CELLS (IDC), LIPOPOLYSACCHARIDES, TOLL-LIKE RECEPTOR

02/03-2319 ANTIMICROBIAL PEPTIDES, ATOPIC DERMATITIS, CATHELICIDINS, BETA-DEFENSINS, SKIN DEFENSE SYSTEM, PSORIASIS, ALLERGIC RHINITIS, IMMUNE SYSTEM RESPONSES, BACTERIAL INFECTIONS

02/03-0554 ANTIMICROBIAL RESISTANCE (AMR), DRUG RESISTANCE, STAPHYLOCOCCUS AUREUS, SALMONELLA, GLOBAL ANTIMICROBIAL RESISTANCE, ANTIBIOTIC MISUSE, BACTERIAL INFECTIONS

02/03-2102 ANTIMICROBIALS, FOOD ADDITIVES, ANTIOXIDANTS, SULFUR DIOXIDE, SULFITES, ANTIFUNGALS, NITRITES, NATURAL PRESERVATIVES, PRESERVATIVES

02/03-2011 ANTIMICROBIAL THERAPY, TROPICAL DIABETIC HAND SYNDROME, AFRICA, TANZANIA, POLYMICROBIAL CULTURE, DIABETES

02/03-2340 ANTIMICROBIAL THERAPY, DIABETES MELLITUS, BACTERIURIA, URINARY TRACT INFECTION, WOMEN'S HEALTH, PYELONEPHRITIS

02/03-0187 ANTIMICROBIAL TREATMENTS, COMMUNITY-ACQUIRED PNEUMONIA, LUNG INFECTIONS, TREATMENT GUIDELINES, PNEUMONIA, BACTERIAL PNEUMONIA, VIRAL PNEUMONIA, CHEST RADIOGRAPHY, CHILDHOOD DISEASES, MYCOPLASMIC PNEUMONIA

02/03-0244 ANTINOCICEPTIVE PROPERTIES, ANTIINFLAMMATORY PROPERTIES, FICUS PLATYPHYLLA, GAMJI, WEST AFRICAN NATURAL MEDICINE, PAIN INHIBITION, DRUG STUDIES IN MICE, DRUG TOXICITY, TESTS FOR PAIN REDUCTION

02/03-0207 ANTI-OBESITY THERAPY, MIMETIC COMPOUNDS, INSULIN RESISTANCE, OBESITY CONTROL, ENERGY HOMEOSTASIS, FOOD INTAKE, BODY WEIGHT, DIABETES, ADIPOSITY SIGNALING

02/03-1181 ANTIOXIDANT ACTIVITY, HOUSE PAINTERS, OCCUPATIONAL HEALTH, CYTOKINE LEVELS, HEMOGLOBIN LEVELS, SOLVENT EXPOSURE, ERYTHROCYTES, TOXIC SUBSTANCES, HEALTH RISKS, VOLATILE ORGANIC COMPOUNDS (VOC)

02/03-0820 ANTIOXIDANT EFFECTS, LIPID PEROXIDATION, NICKEL TOXICITY, TOXICOLOGY, ALPHA-TOCOPHEROL, VITAMIN E, FREE RADICAL OXIDATION REACTIONS

02/03-0249 ANTIOXIDANT-RICH DIETS, SUPPLEMENT SAFE UPPER LEVELS, HIGH-DOSE SUPPLEMENTS, HEART DISEASE PREVENTION, NUTRITIONAL SUPPLEMENTS

02/03-0038 ANTIOXIDANTS, TOCOTRIENOLS, ALPHA-TOCOPHEROLS, VITAMIN E, PLANT PHYSIOLOGY, PROTECTIVE MECHANISMS, CELL FUNCTIONING

02/03-0243 ANTIOXIDANTS, VITAMINS, BETA-CAROTENE, HEART DISEASE, DISEASE PREVENTION, PROSTATE CANCER, LUNG CANCER, MACULAR DEGENERATION, CATARACTS, AGE-RELATED EYE DISEASE STUDIES (AREDS), CANCER/LUNG

02/03-0563 ANTIOXIDANTS, ATHEROSCLEROSIS, CARDIOVASCULAR DISEASE, HIGH-DENSITY LIPOPROTEIN (HDL), LOW-DENSITY LIPOPROTEIN (LDL), CHOLESTEROL LEVELS, GARLIC EXTRACT, HEART DISEASE, DIETARY SUPPLEMENTS, PLAQUE FORMATION, ALTERNATIVE MEDICINE

02/03-0577 ANTIOXIDANTS, WARMED-OVER FLAVOR (WOF), MALONDIALDEHYDE (MDA), THIOBARBITURIC-ACID-REACTIVE SUBSTANCES (TBARS), BUTYLATED HYDROXYANISOLE (BHA), BUTYLATED HYDROXYTOLUENE (BHT), ACTIVIN, PYCNOGENOL, GRAPE SEED EXTRACT, PINE BARK EXTRACT, FOOD PRESERVATIVES

02/03-0838 ANTIOXIDANTS, CARDIOTOXICITY FOLLOWING CHEMOTHERAPY, CHEMOTHERAPY, HEART DISEASE TREATMENT, CANCER TREATMENT, UBIQUINONE, COENZYME Q-10 (COQ-10), NUTRITIONAL SUPPLEMENTS

02/03-0927 ANTIOXIDANTS, SALT STRESS, DROUGHT STRESS, POLYOLS, SUGAR ALCOHOLS, PLANT-PATHOGEN INTERACTIONS, SORBITOL, MANNITOL, OSMOPROTECTANTS, FUNGAL RESISTANCE, HERBICIDES

02/03-1158 ANTIOXIDANTS, ALZHEIMER'S DISEASE, DISEASE PREVENTION, VITAMINS C AND E, BETA CAROTENE, FREE RADICALS, FLAVONOIDS

02/03-1215 ANTIOXIDANTS, GLYCRRHIZA GLABRA, ANISE, CORTISOL, POLYPHENOLS, LICORICE, FOOD FLAVORING, MEDICINALS, BLOOD PRESSURE REGULATION

02/03-1221 ANTIOXIDANTS, PHOTOINHIBITION, PLANT PHOTOSYNTHESIS, FREE RADICALS, NITROGEN RECYCLING, LEAF COLORS, ANTHOCYANINS, TREE PHYSIOLOGY, RED LEAVES

02/03-1484 ANTIOXIDANTS, BLOOD PRESSURE REDUCTION, DIETARY INTERVENTION, FRUIT AND VEGETABLE CONSUMPTION

02/03-1624 ANTIOXIDANTS, RED PIGMENTS, ANTHOCYANINS, CHLOROPHYLL, LEAF COLOR, ULTRAVIOLET (UV) RADIATION, FREE RADICALS, COLOR CHANGES

02/03-1816 ANTIOXIDANTS, COLOR STABILITY, LIPID STABILITY, GRAIN-FED CATTLE, PASTURE-FED CATTLE, QUALITY MEAT, VITAMIN E SUPPLEMENTATION, ALPHA-TOCOPHERYL, NUTRITIONAL SUPPLEMENTS

Keyword Index

02/03-2102 ANTIOXIDANTS, ANTIMICROBIALS, FOOD ADDITIVES, SULFUR DIOXIDE, SULFITES, ANTIFUNGALS, NITRITES, NATURAL PRESERVATIVES, PRESERVATIVES

02/03-2362 ANTIOXIDANTS, POST-MENOPAUSAL WOMEN, HORMONE REPLACEMENT THERAPY (HRT), VITAMIN SUPPLEMENTS, CORONARY ATHEROSCLEROSIS, ANGIOGRAMS

02/03-2690 ANTIOXIDANTS, SOY CONSUMPTION, EXCESS WEIGHT, FLAXSEED, DIETARY TREATMENTS, HEART DISEASE RISK, CANCER SURVIVORS

02/03-2691 ANTIOXIDANTS, B VITAMINS, HOMOCYSTEINE, BRAIN HEALTH, LIFESTYLE CHOICES, VITAMIN SUPPLEMENTS, ATROPHIC GASTRITIS

02/03-0037 ANTIOXIDANT SYSTEM, GENETIC SELECTION, COTTON VARIETIES, SALT-TOLERANT PLANT SPECIES, ION TRANSPORT, AGRICULTURE PRODUCTION

02/03-2651 ANTIOXIDANT THERAPY, CORONARY ANGIOGRAPHY, ACETYLCYSTEINE, CHRONIC RENAL IMPAIRMENT, PROCEDURAL COMPLICATION, KIDNEY FUNCTION, NEPHROPATHY

02/03-1476 ANTIOXIDANT THERAPY, HYPERTENSION, OXIDATIVE STRESS, HYPERGLYCEMIA, RATS, INSULIN, DIABETES

02/03-0206 ANTIPATHOGEN PROTECTION, ANTIMALARIAL VACCINE, CYTOKINE INTERLEUKIN-4 (IL-4), LIVER INFECTION, CD8+ T CELLS, VACCINE STRATEGIES, MALARIAL PARASITE, T-CELL INTERACTIONS, IMMUNITY DEVELOPMENT

02/03-0210 ANTIPHOSPHOLIPID SYNDROME, PREGNANCY LOSS, PHOSPHOLIPID-BINDING PROTEINS, AUTOIMMUNE ANTICARDIOLIPIN ANTIBODIES, LUPUS ERYTHEMATOSUS, SYPHILIS

02/03-2034 ANTIPLATELET AGENTS, MYOCARDIAL INFARCTION, ANTITHROMBOTIC THERAPY, WARFARIN, ASPIRIN, ANTICOAGULANTS, THROMBOSIS

02/03-0782 ANTIPLATELET THERAPY, CORONARY HEART DISEASE, DRUG COMPARISON, VASCULAR DISEASE PREVENTION, ASPIRIN, PHARMACEUTICAL COSTS, CLOPIDOGREL

02/03-0325 ANTIPREDATOR BEHAVIORS, DESERT IGUANAS, CHEMOSENSORY DETECTION, PREDATOR-PREY RELATIONSHIPS, CALIFORNIA KINGSNAKE, CHEMICAL CUES, PHEROMONE DETECTION BY PREY, SNAKE PREDATORS, LAMPROPELTIS GETULA CALIFORNIAE, DIPSOSAURUS DOSALIS

02/03-0183 ANTIPSYCHOTIC DRUGS, SCHIZOAFFECTIVE DISORDER, PSYCHOTIC DISORDERS, CLOZAPINE, OLANZAPINE, RISPERIDONE, HALOPERIDOL, CHRONIC SCHIZOPHRENIA

02/03-1766 ANTIPSYCHOTIC DRUGS, SELECTIVE SEROTONIN REUPTAKE INHIBITOR (SSRI), PAROXETINE, TRANSPORTER ANTAGONISTS, SEROTONIN REUPTAKE INHIBITION, NOREPINEPHRINE UPTAKE INHIBITION, MAJOR DEPRESSIVE DISORDERS, DRUG THERAPY, DEPRESSION, PSYCHOLOGICAL DISORDERS

02/03-1125 ANTIRETROVIRAL DRUG RESISTANCE, IMMUNE SYSTEM DISEASES, ACQUIRED IMMUNODEFICIENCY SYNDROME (AIDS) VACCINES, VACCINE DEVELOPMENT, VIRAL MUTATION, CLADES OF HIV, NONPROGRESSORS, HUMAN IMMUNODEFICIENCY VIRUS (HIV)

02/03-1156 ANTIRETROVIRAL DRUG THERAPY, HUMAN IMMUNODEFICIENCY VIRUS TYPE 1 (HIV-1) INFECTION, VIRUS TRANSMISSION, COMBINATION THERAPY, PROTEASE INHIBITORS, LOW BIRTH WEIGHT, PREMATURE DELIVERY, PREGNANCY COMPLICATIONS

02/03-0487 ANTIRETROVIRAL THERAPY, CD4+ T CELLS, HIV-SPECIFIC CD4+ T CELLS, HUMAN IMMUNODEFICIENCY VIRUS (HIV), VIRAL REPLICATION, REBOUND HIV VIRAL INFECTION, SPECIFICITY OF CD4+ T CELLS

02/03-0508 ANTIRETROVIRAL THERAPY, NUCLEOSIDE ANALOGUE TREATMENT, HUMAN IMMUNODEFICIENCY VIRUS (HIV), MITOCHONDRIAL DEOXYRIBONUCLEIC ACID (MTDNA), POLYMERASE CHAIN REACTION (PCR), HYPERLACTATEMIA

02/03-0764 ANTIRETROVIRAL THERAPY, ACQUIRED IMMUNODEFICIENCY SYNDROME (AIDS), HUMAN IMMUNODEFICIENCY VIRUS (HIV), HIGHLY ACTIVE ANTIRETROVIRAL THERAPY (HAART), STRUCTURED TREATMENT INTERRUPTIONS, DRUG COCKTAILS

02/03-1436 ANTIRETROVIRAL THERAPY, VACCINATIONS, INJECTING DRUG USERS, HEPATOCELLULAR CARCINOMA, LIVER CIRRHOSIS, HEPATITIS C VIRUS (HCV), VIRAL PERSISTENCE

02/03-1448 ANTISENSE OLIGONUCLEOTIDES, CANCER THERAPY, MONOCLONAL ANTIBODIES, SINGLE-CHAIN IMMUNOTOXINS, SMALL MOLECULE INHIBITORS, EPIDERMAL GROWTH FACTOR RECEPTOR (EGFR), ANTICANCER DRUGS

02/03-2258 ANTISENSE OLIGONUCLEOTIDES, PEPTIC NUCLEIC ACID (PNA), ENHANCED GREEN FLUORESCENT PROTEIN (EGFP), GENE SPLICING, TRANSGENIC MICE

02/03-1698 ANTISENSE TECHNOLOGY, FUNCTIONAL GENOMICS, MESSENGER RIBONUCLEIC ACID (MRNA), TARGET VALIDATION, DRUG DISCOVERY, PROTEIN FUNCTIONS, GENOME SEQUENCING, COMBINATORIAL CHEMISTRY, PHARMACEUTICAL DEVELOPMENT

02/03-0716 ANTISENSE TRANSGENES, PULPING PROCESSES, LIGNIN, DELIGNIFICATION, TRANSGENIC POPLARS, GENETICALLY MODIFIED PULP TREES, CHEMICAL PULPING, BIOENGINEERED PULP TREES, PAPER INDUSTRY

02/03-0854 ANTISMOKING CAMPAIGNS, SMOKING AMONG TEENS, TEEN SMOKING, YOUTH RISK BEHAVIOR SURVEY (YRBS), CIGARETTE SMOKING, TOBACCO USE

02/03-1035 ANTISOCIAL BEHAVIOR, CHILD ABUSE, ABUSED RISK FACTORS, GENETIC SUSCEPTIBILITY, MONOAMINE OXIDASE A (MAOA) GENE, AGGRESSION, CHRONIC STRESS, NEUROTRANSMITTER CHANGES, VIOLENT BEHAVIOR, INHERITED TRAITS

02/03-2091 ANTISOCIAL BEHAVIOR, PSYCHIATRIC DISORDERS, MONOAMINE OXIDASE A, ENVIRONMENTAL INFLUENCES, GENOMICS, PERSONALITY TRAITS, NATURE VERSUS NURTURE, BEHAVIOR GENETICS

02/03-0273 ANTISOCIAL PERSONALITY DISORDER, MAJOR DEPRESSION, MENTAL DISORDERS, PRISON SYSTEMS, PSYCHIATRIC SURVEYS, PSYCHOSES IN PRISONERS, TREATABLE PSYCHOSES

02/03-2034 ANTITHROMBOTIC THERAPY, MYOCARDIAL INFARCTION, THROMBOSIS, WARFARIN, ASPIRIN, ANTICOAGULANTS, ANTIPLATELET AGENTS

02/03-1368 ANTITOXIN VACCINES, MALARIA, PLASMODIUM FALCIPARUM, VACCINES, GLYCOSYLPHOSPHATIDYLINOSITOL (GPI)

02/03-2642 ANTITUMOR ACTIVITY, T CELLS, IMMUNOTHERAPY, TUMOR-ASSOCIATED ANTIGENS (TAA)

02/03-1347 ANTITUMOR DRUGS, CANCER DRUGS, DEOXYRIBONUCLEIC ACID (DNA), CELL DIVISION, TRANSCRIPTION, TOPOISOMERASES

02/03-0168 ANTITUMOR THERAPIES, DACARBAZINE, MELANOMA, MALIGNANT MELANOMA, SKIN CANCER, CANCER/SKIN, COMBINATION DRUG THERAPIES, PACLITAXEL

02/03-0201 ANTIVIRAL DRUGS, DRUG DISCOVERIES, VIRAL DISEASES

02/03-0208 ANTIVIRAL DRUGS, HERPES SIMPLEX VIRUS (HSV), GENITAL HERPES, HUMAN IMMUNODEFICIENCY VIRUS (HIV), SEXUALLY TRANSMITTED DISEASE (STD)

02/03-1112 ANTIVIRAL DRUGS, GENITAL HERPES, ORAL HERPES, HERPES SIMPLEX VIRUS, SEXUALLY TRANSMITTED DISEASE (STD), THYMIDINE KINASE ENZYME, VIRAL REPLICATION, INFECTIOUS DISEASES

02/03-1167 ANTIVIRAL DRUGS, VIRUS VACCINE, FLU VIRUS, ATTENUATED INFLUENZA VACCINE, DISEASE PREVENTION, INFLUENZA OUTBREAKS

02/03-2013 ANTIVIRAL FACTOR CAF, CD8 T CELLS, HUMAN IMMUNODEFICIENCY VIRUS TYPE 1 (HIV-1), LONG-TERM NONPROGRESSOR HIV-1 PATIENTS, CYTOTOXIC T LYMPHOCYTES, CAF FACTOR INHIBITION, ALPHA-DEFENSIN

02/03-1114 ANTIVIRAL PATHWAY, RNASE L ENZYME, ENZYME ACTIVITY, PHYSICAL PERFORMANCE, CYTOKINES, FATIGUE, VIRAL INFECTIONS, CHRONIC FATIGUE SYNDROME TESTING

02/03-1975 ANTLER EVOLUTION, SECONDARY SEXUAL TRAITS, SEXUAL WEAPONRY, RED DEER, CERVUS ELAPHUS, EVOLUTIONARY RESPONSES, DEER POPULATIONS, REPRODUCTIVE SUCCESS

02/03-1834 ANT LIFE HISTORIES, ARMY ANTS, ECITON BURCHELLI, DORYLUS MOLESTUS, BIVOUAC, SOCIAL INSECTS, DRIVER ANTS, COLONIAL ANTS, PREDATORY INSECTS

02/03-2486 ANT MORPHS, WINGED MALES, MALE DIMORPHISM, CARDIOCONDYLA ANTS, COLONY INVESTMENT, FLEXIBLE DEVELOPMENT, DISPERSAL, PRESSURE, STRESSFUL CONDITIONS, SOCIAL INSECTS, ENVIRONMENTAL INFLUENCES

02/03-0374 ANT MOUNDS, SOIL QUALITY, INSECT MODIFICATION OF SOIL, SPRUCE-LICHEN FOREST, FIRE-DISTURBED SOIL, NUTRIENT ENHANCEMENT, POST-FIRE LANDSCAPE, SEEDLING ESTABLISHMENT, REGENERATION PATTERNS

02/03-1273 ANTPITTAS, ANDES MOUNTAINS, CLOUD FORESTS, FOREST BIRDS, BIRD PRESERVATION, SOUTH AMERICA

02/03-0034 ANT PREDATORS, TRASH-CARRYING LARVAE, LARVAL BEHAVIOR, LEUCOCHRYSA, CERAEOCHRYSA SPECIES, DEFENSIVE STRATEGIES, COILING BEHAVIOR, CHRYSOPID LARVAE, TRASH CARRIER INSECTS, INSECT DEFENSE

02/03-2165 ANTS, ERGATOID ANTS, REPRODUCTIVE STRATEGIES, CARDIOCONDYLA OBSCURIOR, MIMICRY, CHEMICAL MIMICRY, INTRASEXUAL COMPETITION, INSECT BEHAVIOR

02/03-1527 ANT SPECIES RICHNESS, NEW ENGLAND, PITCHER-PLANT BOGS, SARRACENIA PURPUREA, NESTED SUBSET STRUCTURE, BIODIVERSITY PREDICTIONS, BOG ECOSYSTEM, ACIDIC PEATLANDS, BIOMAP PROJECT

02/03-0046 ANT TRAFFIC DYNAMICS, ATTA CEPHALOTES, LEAF-CUTTING ANTS, FLUID DYNAMICS, TRAFFIC PATTERNS, SOCIAL INSECTS, INSECT BEHAVIOR

02/03-0343 ANT TRAFFIC MOVEMENTS, COMPUTER NETWORK MODELS, SOCIAL INSECTS, INSECT BEHAVIOR

02/03-2467 ANURAN CALLING BEHAVIOR, MATING SUCCESS, FOWLER'S TOAD, BUFO FOWLERI, CHORUS TENURE

02/03-1005 ANURAN LARVAE, PREDATOR-INDUCED PLASTICITY, PHENOTYPIC RESPONSE TO ENVIRONMENTAL VARIABILITY, DRAGONFLY PREDATORS, TADPOLE LARVAL RESPONSE TO PREDATION, ADAPTIVE PLASTICITY, SELECTION PRESSURES, TADPOLES, AMPHIBIANS, DRAGONFLY LARVAE, AQUATIC HABITATS

02/03-0073 ANURANS, WETLAND RESTORATION, NORTH AMERICAN WATERFOWL MANAGEMENT PLAN (NAWMP), CONSERVATION PRACTICES, CALL SURVEY, FROG COMMUNITIES, TOADS

02/03-0435 ANXIETY, RECEPTORS IN BRAIN, BRAIN DEVELOPMENT, ANIMAL BEHAVIOR, SEROTONIN 1A, NEUROTRANSMITTER RECEPTORS, DOXYCYCLINE

02/03-0488 ANXIETY, DEPRESSION, HUMAN IMMUNODEFICIENCY VIRUS (HIV)-POSITIVE WOMEN, WOMEN WITH HIV, INFECTIOUS DISEASE PROGRESSION

02/03-0535 ANXIETY, PEDIATRIC DENTISTRY, SEDATION, DENTAL ANXIETY, FEAR OF DENTAL PROCEDURES, ANTIANXIETY DRUGS, CHILDREN'S HEALTH

02/03-1417 ANXIETY, SOMATOFORM DISORDERS, MENTAL ILLNESS, ASIAN CULTURE, DIAGNOSTIC AND STATISTICAL MANUAL OF MENTAL DISORDERS, TRADITIONAL CHINESE MEDICINE (TCM), STRESS, DEPRESSION

02/03-2741 ANXIETY ABOUT SURGERY, ANESTHESIA RISKS, SURGERY CONCERNS, PREOPERATIVE MEETING, BOOK REVIEW

02/03-0544 ANXIETY DISORDERS, MENTAL ILLNESS, SCHIZOPHRENIA, SMOKING RISKS, AGORAPHOBIA, DEPRESSION

02/03-1416 ANXIETY DISORDERS, ASIAN CULTURE, DIAGNOSTIC AND STATISTICAL MANUAL OF MENTAL DISORDERS, MENTAL ILLNESS, STRESS, CULTURAL STIGMAS

02/03-0868 ANXIETY-RELATED PROCEDURES, PEDIATRIC DENTISTRY, DENTAL PROCEDURES, MUSIC DISTRACTION, CHILD MANAGEMENT, BEHAVIOR MANAGEMENT

02/03-0258 ANXIETY TREATMENTS, GENERALIZED ANXIETY DISORDER (GAD), STRESS, WOMEN'S HEALTH, COGNITIVE-BEHAVIORAL THERAPY, PSYCHOPHARMACOLOGY, CHRONIC DISEASES, SEROTONIN, NOREPINEPHRINE, GAMMA-AMINOBUTYRIC ACID (GABA)

02/03-0470 AORTIC REPAIR, SURGICAL REPAIRS, COMPUTED TOMOGRAPHY (CT) MEASUREMENTS, ABDOMINAL AORTIC ANEURYSMS

02/03-1761 AORTIC VALVE REPLACEMENT, CHLAMYDIA PNEUMONIAE, ATHEROSCLEROSIS, PERIPHERAL BLOOD MONONUCLEAR CELLS, ANTIBODY TESTING, POLYMERASE CHAIN REACTION (PCR), CARDIOVASCULAR DISEASE

02/03-1321 APACHE NATIONAL FOREST, CANIS LUPUS BAILEYI, BLUE RANGE PRIMITIVE AREA, MEXICAN GRAY WOLF, UNITED STATES FISH AND WILDLIFE SERVICE (USFWS), LIVESTOCK DEPREDATION, ANIMAL HUSBANDRY, WOLF REINTRODUCTIONS, WILDLIFE RECOVERY PROGRAMS

02/03-1650 APAF-1 ACTIVATOR, CASPASES, BCL-2 PROTEIN, APOPTOSIS, CYTOCHROME C, MOLECULAR CYTOLOGY, CELL DEATH, APOPTOSOME

02/03-1013 APATITES, MYCORRHIZAL WEATHERING ACTION, FOREST ECOSYSTEM ACIDIFICATION, LEACHING OF CALCIUM, ACID RAIN, HUBBARD BROOK EXPERIMENTAL FOREST, CALCIUM PHOSPHATE SOURCES

02/03-1070 APATITES, MICROFOSSIL AUTHENTICITY, BIOGENECITY, SEDIMENTARY ROCK FOSSILS, LASER-RAMAN SPECTROSCOPY, ARCHAEAN LIFE RECORD

02/03-2169 APATITIC MINERAL, DENTIN HYPERSENSITIVITY, GINGIVAL TISSUE, CALCIUM PHOSPHATE PRECIPITATION (CPP), DOGS, CANINE DENTISTRY, VETERINARY CARE, TOOTH SENSITIVITY

02/03-1284 APE HEALTH, ECOLOGICAL TOURISM, CHIMPANZEES, GORILLAS, GREAT APES, GREEN TOURISM, HABITUATING GREAT APES, ORANGUTANS, TOURISM, CONSERVATION EFFORTS

02/03-0918 APES, ORANGUTAN CONSERVATION, ENDANGERED SPECIES, MAMMALS, BALIKPAPAN ORANGUTAN SURVIVAL FOUNDATION

02/03-1535 APES, AFRICA, COLTAN, COLUMBITE-TANTALITE, CONGO, CONSERVATION EFFORTS, GORILLAS, GREAT APES SURVIVAL PROJECT (GRASP), MOUNTAIN GORILLAS, ENDANGERED SPECIES, HABITAT LOSS

02/03-1262 APHANOMYCES INVADANS, MICROBES, FISH KILLS, PFIESTERIA PISCICIDA, DINOFLAGELLATE, LIFE CYCLES, TOXIC ORGANISMS

02/03-2003 APHERESIS, SALMONELLA SEPSIS, BLOOD DONATION, PET SNAKES, PLATELET TRANSFUSIONS, REPTILE-ASSOCIATED SALMONELLOSIS

02/03-1638 APHID POPULATIONS, PINYON PINES, CINARA SPECIES, SPECIATION, GEOGRAPHICAL BARRIERS, GENETIC SEQUENCES, ANATOMICAL DIVERGENCE, EVOLUTIONARY PROCESSES

02/03-0934 APHIDS, INSECT BEHAVIOR, TRUE BUGS, SAP-SUCKING INSECTS, COLONIAL APHIDS

Keyword Index

02/03-2240 APHIDS, GREENHOUSE GASES, CARBON DIOXIDE (CO2) IMPACT, OZONE IMPACT, POPLAR GROWTH, POPULUS TREMULOIDES, AIR POLLUTION, TENT CATERPILLAR, LEAF RUST, FOREST ECOSYSTEMS, PEST POPULATIONS

02/03-2636 APHTHOVIRUS, PICORNAVIRIDAE VIRUSES, INDIA, VETERINARY DISEASES, FOOT-AND-MOUTH DISEASE VIRUS, RIBONUCLEIC ACID (RNA) VIRUSES, VIRAL QUASISPECIES, DOMESTIC ANIMALS

02/03-1344 APIACAEA, DISJUNCT DISTRIBUTION, MORPHOLOGICAL CHANGES, BIOGEOGRAPHICAL DIVERSITY, OZMORHIZA, PHYLOGENIC TREE, DEOXYRIBONUCLEIC ACID (DNA), MAXIMUM PARSIMONY

02/03-2542 APICOMPLEXAN PARASITES, TOXOPLASMA GONDII, GLIDING MOTILITY, PLASMODIUM, MYOSIN PROTEINS, ACTIN CYTOSKELETON, CELL MOVEMENT, ALDOLASE, MICRONEMAL PROTEIN 2 (MIC2)

02/03-0110 APICOMPLEXAN PROTISTS, INTRACELLULAR OBLIGATE PARASITES, MALARIAL PARASITES, CYTOSKELETON, MICROTUBULE ORGANIZING CENTER (MTOC), HOST INVASION

02/03-0958 APIS MELLIFERA, FORAGING GENE, FRUIT FLIES, GENETIC CODING, PROTEIN KINASE G (PKG) ACTIVITY, DROSOPHILA MELANOGASTER, HONEYBEE BEHAVIOR, BEHAVIOR MODIFICATIONS

02/03-0317 APIS MELLIFERA CAPENSIS, SOCIAL INSECT COLONIES, WORKER POLICING, REPRODUCTION SUPPRESSION, PARTHENOGENESIS, PARASITISM OF HONEYBEES, CLONAL BEE POPULATIONS, SOUTH AFRICAN HONEYBEE, CAPE HONEYBEE, BEE BEHAVIOR, PHEROMONES

02/03-1278 APIS MELLIFERA SCUTELLATA, HONEYBEES, HYBRIDIZATION, KILLER BEES, YUCATAN PENINSULA, AFRICANIZED BEE SUBSPECIES, INTRODUCED SPECIES, BEE POPULATION EXPANSION

02/03-1100 APLASTIC ANEMIA (AA) DISORDERS, BONE MARROW DISEASES, HEREDITARY DISORDERS, TELOMERASE RIBONUCLEIC ACID (RNA), BLOOD DISORDERS, GENE MUTATIONS

02/03-0269 APNEA, DYNAMIC FREE DIVING, BREATH-HOLD DIVING, OXYGEN DEPRIVATION, RESPIRATION, HYPERVENTILATION, DIVING SPORTS

02/03-2460 APODIDAE, CHIMNEY SWIFTS, SWIFT BEHAVIOR, NESTING SITES, SOUTH AMERICAN MIGRANTS, BREEDING SITES IN NORTH AMERICA, INSECTIVORES, RAINFOREST DESTRUCTION, POPULATION DECLINES

02/03-2363 APO E4 PROTEIN, PLAQUE, AMYLOID, BRAIN SYNAPSES, NEPRILYSIN, ALZHEIMER'S DISEASE, NEUROLOGICAL DISEASES, TREATMENT STRATEGIES, BRAIN CELL DEATH

02/03-2394 APOLIPOPROTEIN E (APOE) GENE, CARDIOVASCULAR DISEASE, CHOLESTEROL-LOWERING DRUGS, VITAMIN SUPPLEMENTS, BETA-AMYLOID PLAQUE LEVELS, SELECTION BIAS, ALZHEIMER'S DISEASE RISK FACTORS

02/03-0405 APOPTOSIS, WALLERIAN DEGENERATION, CENTRAL NERVOUS SYSTEM (CNS), AXONAL DEGENERATION, AXONS, NEURODEGENERATIVE PROCESSES, BRANCH ELIMINATION

02/03-1650 APOPTOSIS, CASPASES, BCL-2 PROTEIN, APAF-1 ACTIVATOR, CYTOCHROME C, MOLECULAR CYTOLOGY, CELL DEATH, APOPTOSOME

02/03-1668 APOPTOSIS, PHOSPHATIDYLSERINE, MACROPHAGES, CD-31, PROTEINS, CELL DEATH

02/03-1696 APOPTOSIS, GLANDULAR EPITHELIUM, CELL PROLIFERATION, MAMMARY GLAND TISSUE, TUMOR FORMATION, BREAST CANCER, CANCER/BREAST

02/03-1739 APOPTOSIS, NITRIC OXIDE (NO), REACTIVE OXYGEN SPECIES, STROKE-PRONE SPONTANEOUSLY HYPERTENSIVE RAT (SHRSP), ISCHEMIC INJURY, NEURONAL DAMAGE, CYTOCHROME C, CASPASE ENZYMES

02/03-1748 APOPTOSIS, LEUKEMIA, TUMOR GROWTH, LYMPHOID LEUKEMIA, CANCER/LEUKEMIA, BURKITT'S LYMPHOMA

02/03-1930 APOPTOSIS, CELL DEATH, MYC, P53 TUMOR SUPPRESSOR, CYCLIN-DEPENDENT KINASE (CDK) INHIBITORS, DEOXYRIBONUCLEIC ACID (DNA) DAMAGE RESPONSE, CYTOSTATIC EFFECT, TUMORIGENESIS, PROTEIN INHIBITORS, TRANSCRIPTION FACTORS

02/03-1942 APOPTOSIS, CANCER TREATMENT, EXTRACELLULAR MATRIX, EPITHELIAL CELLS, TUMORIGENESIS, CELL-ADHESION RECEPTORS, CHEMOTHERAPY-INDUCED APOPTOSIS, BASEMENT MEMBRANE

02/03-2342 APOPTOSIS, TUMOR NECROSIS FACTOR, AUTOREACTIVE LYMPHOCYTE ACCUMULATION, IMMUNE TOLERANCE, AGONISTIC MONOCLONAL ANTIBODIES, MOUSE MODEL, THERAPEUTIC AGENTS, INTERFERON-Y

02/03-2348 APOPTOSIS, CELL REPLICATIVE SENESCENCE, SIR2 GENE, P53 REGULATORY PROTEIN, TELOMERES, SENESCENCE, CANCER AND AGING, GENE EXPRESSION PATTERNS

02/03-2556 APOPTOSIS, PROTEIN DEAMIDATION, AMINO ACID SIDE CHAINS, MOLECULAR CLOCK, CELLULAR AGING, BCL-XL PROTEIN

02/03-1061 APOPTOSIS ALTERATION, CYCLOHEXAMIDE, CAMPTOTHECIN, CYTOTOXIC DRUGS, CELL DEATH, CAFFEINE, AMILORIDE

02/03-1375 APOPTOSIS-INDUCING FACTOR (AIF), CENTRAL NERVOUS SYSTEM, BRAIN INJURY, DEOXYRIBONUCLEIC ACID (DNA) FRAGMENTATION, TRAUMATIC BRAIN INJURY, NEURON DEATH, INTRANUCLEAR LOCALIZATION OF AIF

02/03-2592 APOPTOSIS-INDUCING FACTOR (AIF), DEOXYRIBONUCLEIC ACID (DNA) FRAGMENTATION, WAH-1 PROTEIN, BH3-DOMAIN PROTEIN, EGL-1 PROTEIN, CASPASE CED-3, MITOCHONDRIAL PROTEIN CPS-6, ENDONUCLEASE G, RIBONUCLEIC ACID (RNA), PROTEIN FUNCTIONS, CAENORHABDITIS ELEGANS

02/03-2042 APOPTOSIS INDUCTION, TUMOR SUPPRESSOR PROTEINS, TUMORIGENESIS, CANCER, PIN1, P53, PHOSPHORYLATION OF P53, HDM2 PROTEIN, MALIGNANCY DEVELOPMENT

02/03-0220 APOPTOSIS INHIBITION, TOXIC POLLUTANTS, ANTI-APOPTOSIS, NEUTROPHIL SURVIVAL, METHYLMERCURIC CHLORIDE (MEHGCL), MERCURIC CHLORIDE (HGCL2), SPONTANEOUS APOPTOSIS, POLYMORPHONUCLEAR NEUTROPHIL (PMN), MONONUCLEAR CELL (MNC)

02/03-1935 APOPTOSIS PREVENTION, THEILERIA PARASITE, PROTOZOAN PARASITES, PARASITE INFECTION MECHANISMS, NUCLEAR FACTOR-KAPPA B (NF-KB), IKK SIGNALOSOME

02/03-1650 APOPTOSOME, CASPASES, BCL-2 PROTEIN, APAF-1 ACTIVATOR, CYTOCHROME C, MOLECULAR CYTOLOGY, CELL DEATH, APOPTOSIS

02/03-0589 APOTHECARY, SEBA/ALBERTUS, LOCCUPLETISSIMI RERUM THESAURI ACCURATA DESCRIPTIO, THESAURUS, SPECIES CLASSIFICATION, LINNAEUS CLASSIFICATION, TAXONOMY, NATURALISTS

02/03-1906 APPALACHIAN FORESTS, NEOTROPICAL MIGRATORY BIRDS, GROUND NESTERS, EDGE HABITAT, NEST PREDATION, BIRD NESTING

02/03-1116 APPARENTLY NORMAL PERSONALITY (ANP), DISSOCIATIVE AMNESIA, COMBAT-RELATED PTSD, PSYCHOGENIC AMNESIA, EMOTIONAL PERSONALITY (EP), AMNESIA, POST-TRAUMATIC STRESS DISORDER (PTSD)

02/03-0757 APPENDAGES, EVOLUTIONARY LINEAGES, EUARTHROPODS, ARTHROPOD EVOLUTION, PHYLOGENETIC RECONSTRUCTION

02/03-1471 APPETITE, HYPOTHALAMUS, PRADER-WILLI SYNDROME, METABOLISM, EATING, DOPAMINE, HUNGER, NEUROBIOLOGY, GENE FUNCTIONS, SATIATION, OVEREATING

02/03-1574 APPLE CULTIVARS, PLANT BREEDING, CLIMATIC ADAPTATION, MALUS SYLVESTRIS VARIETY DOMESTICA, FRUIT TREES, CHILLING REQUIREMENT, GENETIC VARIATION, HERITABILITY

02/03-1869 APPLE CULTIVARS, PLANT REGENERATION, CULTIVARS, EMBRYOGENESIS, GERMINATION, ANTHER CULTURE, PEAR CULTIVARS, FRUIT TREES

02/03-2555 APTAMERS, RIBONUCLEIC ACID (RNA) FUNCTIONS, MONOCLONAL ANTIBODIES, DICERS, SMALL INTERFERING RNA (SIRNA)

02/03-2720 APTAMERS, PROTEIN CHIPS, ANTIBODY ARRAYS, NUCLEIC ACIDS, SMALL MOLECULES, OLIGONUCLEOTIDES, DEOXYRIBONUCLEIC ACID (DNA) MOLECULES

02/03-1018 AQUACULTURE, PROCAMBARUS ACUTUS ACUTUS, CRUSTACEAN AQUACULTURE, HARVEST PERIOD EFFECTS, WHITE RIVER CRAYFISH (WRC) PRODUCTION, TEMPERATURE EFFECTS, CRAYFISH HARVESTING

02/03-1249 AQUACULTURE, FISH CULTURE, TILAPIA FARMING, OREOCHROMIS NILOTICUS

02/03-1302 AQUACULTURE, MARINE ECOLOGY, INDUSTRIALIZED FISHING, FISHERIES, FISH FARMING, SUSTAINABLE FISHERIES, BIODIVERSITY, OVERFISHING, FOOD PRODUCTION

02/03-1285 AQUAMIEL, MAGUEY, AGAVE, CENTURY PLANT, ZAPOTECS, MEXICO'S WONDER PLANT, PLANT USES, DESERT HABITAT, SUCCULENT PLANTS

02/03-1228 AQUATIC ANOLES, LIZARDS, CONVERGENT EVOLUTION, ECOMORPHS, GREATER ANTILLES, HABITAT SPECIALISTS, ANOLIS SPECIES

02/03-0621 AQUATIC BIRDS, HUMBOLDT PENGUINS, PERU WILDLIFE, GUANO INDUSTRY, BIRD REPRODUCTION, PENGUINS, ENDANGERED SPECIES

02/03-0697 AQUATIC COMMUNITY DIVERSITY, FLOOD PLAIN ECOSYSTEMS, WATERBODIES, FLUVIAL DYNAMICS, HYDROLOGICAL CONNECTIVITY, SPATIAL HETEROGENEITY OF LANDSCAPE, BIOCOMPLEXITY, RIVERSCAPE MANAGEMENT, RESTORATION STRATEGIES

02/03-0699 AQUATIC CONNECTIVITY, RIVER ECOSYSTEMS, RHINE RIVER, FLOOD PLAIN RESTORATION, DANUBE DELTA, RESTORATION ECOLOGY

02/03-0673 AQUATIC ECOSYSTEM DEGRADATION, EUTROPHICATION, FISHERY DECLINE, NITROGEN ACCUMULATION, PHYTOPLANKTON GROWTH LIMITATIONS, PRIMARY PRODUCTION, PHOSPHORUS LEVELS, MARINE HABITATS

02/03-0002 AQUATIC ECOSYSTEMS, MUSSEL POPULATIONS, BIODIVERSITY LOSS, ENDANGERED SPECIES, FRESHWATER RIVERS, ILLINOIS FAUNA, SILTATION

02/03-0079 AQUATIC ECOSYSTEMS, ATMOSPHERIC PRECIPITATION, CLIMATIC ZONES, SOLUTE CONCENTRATIONS, WATER CHEMISTRY

02/03-0081 AQUATIC ECOSYSTEMS, REPTILES, CONSERVATION SURVEYS, JOHN F. KENNEDY SPACE CENTER (KSC) HERPETOFAUNA SURVEY, UNITED STATES FISH AND WILDLIFE SERVICE (USFWS), PROTECTED HABITATS, TERRESTRIAL ECOSYSTEMS, AMPHIBIANS, SNAKES

02/03-0388 AQUATIC ECOSYSTEMS, GARTER SNAKES, PREDATOR-PREY RELATIONSHIPS, TROUT INTRODUCTION, AMPHIBIANS, SIERRA NEVADA LAKES, AMPHIBIAN POPULATION DECLINES

02/03-1585 AQUATIC ECOSYSTEMS, CONSERVATION EFFORTS, RESTORATION OF SALMON RUNS, SALMON-DERIVED NUTRIENTS, TERRESTRIAL ECOSYSTEMS, FOOD WEBS, NUTRIENT CYCLING

02/03-2208 AQUATIC ECOSYSTEMS, SALMON CARCASSES, CADDIS FLY LARVAE, AQUATIC INSECT BIOMASS, MARINE-DERIVED NUTRIENTS (MDN), NUTRIENT TRANSFER

02/03-1622 AQUATIC ENVIRONMENTS, WETLAND CONSTRUCTION, WATER MANAGEMENT, HABITAT DIVERSITY, BEAVERS, DAMS

02/03-2539 AQUATIC ENVIRONMENTS, HYPOXIA, FISH REPRODUCTION, ENDOCRINE HORMONES, TESTOSTERONE, ESTRADIOL, POPULATION DECLINES, POLLUTED WATER

02/03-0075 AQUATIC HABITATS, AMMONIUM UPTAKE, LUQUILLO EXPERIMENTAL FOREST, NITRIFICATION, PUERTO RICO, TROPICAL RIVERS, WATER POLLUTION

02/03-1005 AQUATIC HABITATS, PREDATOR-INDUCED PLASTICITY, PHENOTYPIC RESPONSE TO ENVIRONMENTAL VARIABILITY, DRAGONFLY PREDATORS, TADPOLE LARVAL RESPONSE TO PREDATION, ADAPTIVE PLASTICITY, SELECTION PRESSURES, TADPOLES, AMPHIBIANS, DRAGONFLY LARVAE, ANURAN LARVAE

02/03-1008 AQUATIC HABITATS, CLEAN WATER ACT, MITIGATION, MENTOR MARSH STATE NATURE PRESERVE, ECOSYSTEM RESTORATION, WETLANDS RESTORATION, RESTORATION PROJECTS, AMPHIBIANS, CLEVELAND MUSEUM OF NATURAL HISTORY

02/03-1858 AQUATIC HABITATS, ODONATES, ANISOPTERA, BIOMONITORING, INSECTS, DRAGONFLY LIFE HISTORY

02/03-2208 AQUATIC INSECT BIOMASS, SALMON CARCASSES, CADDIS FLY LARVAE, AQUATIC ECOSYSTEMS, MARINE-DERIVED NUTRIENTS (MDN), NUTRIENT TRANSFER

02/03-0691 AQUATIC INVERTEBRATES, RIPARIAN ZONES, ECOLOGICAL FILTERS, RIVERINE ECOSYSTEMS, INVERTEBRATE DISPERSAL, NUTRIENT CYCLING, LANDSCAPE ECOLOGY

02/03-0759 AQUATIC LIFESTYLE, TETRAPOD EVOLUTIONARY GAPS, FOSSIL RECORD, ROMER'S GAP, AMPHIBIAN ANCESTORS, LAND VERTEBRATES, PEDERPES FINNEYAE, UPPER DEVONIAN

02/03-0091 AQUATIC NUISANCE SPECIES TASK FORCE, COASTAL AND OCEAN PROGRAMS, SHIP WASTE DISCHARGES, INVASIVE SPECIES, DREDGING, MARINE TRANSPORTATION SYSTEM (MTS), ENVIRONMENTAL PROTECTION AGENCY (EPA), NATIONAL DREDGING TEAM (NDT), CORAL REEF CONSERVATION, WATER POLLUTION

02/03-2488 AQUATIC ORGANISMS, ECONOMIC COSTS, ENDANGERED SPECIES, INVASIVE SPECIES, SHIPPING, NATIONAL AQUATIC INVASIVE SPECIES ACT (NAISA), ENVIRONMENTAL IMPACTS

02/03-0335 AQUATIC ORIGINS, RESPIRATORY SYSTEM MODIFICATIONS, PRESSURE ADAPTATIONS, PLEURAL SPACE, SNORKELING WITH TRUNK, TRUNK, ANIMAL BEHAVIOR, DIAPHRAGM THICKNESS, LUNG PHYSIOLOGY, ELEPHANT TRAITS

02/03-1548 AQUATIC SNAILS, CONUS CALIFORNICUS, VENOM APPARATUS, PREDATORY HUNTING STRATEGIES, PEPTIDE TOXIN, POISONOUS SNAILS, SNAIL VENOM PRODUCTION

02/03-1317 AQUIFER CONTAMINATION, POINT SOURCE POLLUTION, HERBICIDE DEGRADATION, AEROBIC MICROBIAL DIGESTION, BIOFILTERS, WATER POLLUTION, GROUNDWATER CONTAMINATION

02/03-0092 AQUIFERS, HYDROGEOLOGY, WETLANDS STABILITY, WATER BUDGETS, HYDROLOGIC CYCLE, GROUNDWATER, FENS

02/03-1316 AQUIFERS, GROUNDWATER QUALITY, CLEAN WATER ACT, WATER QUALITY MODELING, LOGISTIC MODELS, POLLUTION

02/03-1266 ARABIAN LEOPARD, ANIMAL TRACKING, RANGE SIZE, PANTHERA PARDUS NIMR, ENDANGERED SPECIES, DIET ANALYSIS, LEOPARD BEHAVIOR

02/03-0899 ARABICA COFFEE, CHEMISTRY OF COFFEE, COFFEE PROCESSING, ROBUSTA COFFEE, AROMA COMPLEXITY

02/03-0713 ARABIDOPSIS, PLANT MODEL, GENE SEQUENCING, GENE TAGGING, REVERSE GENETICS, DEOXYRIBONUCLEIC ACID (DNA) TAGGING, TI PLASMID DNA

Keyword Index

02/03-1319 ARABIDOPSIS, STOMATA, PLANT DEVELOPMENT, TOO MANY MOUTHS (TMM) GENE, CELL DIVISION, MERISTEMOIDS, PLANT CELLS, GENE MUTATIONS, PROTEIN ACTIVITY

02/03-1678 ARABIDOPSIS, PROTEIN DEGRADATION, RING PROTEINS, HECHT PROTEINS, COP9 COMPLEX, RUB/NEDD8 PROTEIN, UBIQUITIN, E3 PROTEIN, PROTEOLYSIS, PLANT DEVELOPMENT, UBIQUITIN-PROTEASOME PATHWAY

02/03-0717 ARABIDOPSIS THALIANA, DROSOPHILA, HEAT SHOCK PROTEIN 90 (HSP90), MORPHOGENETIC VARIATION, REGULATORY PROTEINS, PROTEINS, FRUIT FLIES

02/03-1705 ARABIDOPSIS THALIANA, GENE MUTATIONS, EVOLUTIONARY CHANGES, PROTEIN FOLDING, GELDANAMYCIN, FRUIT FLIES, HEAT SHOCK PROTEIN 90 (HSP90), RAPID EVOLUTION

02/03-2275 ARABIDOPSIS THALIANA, GENOME SEQUENCING, RICE CHROMOSOME 4, ORYZA SATIVA

02/03-1903 ARAL SEA, WORLD WATER VISION, FRESHWATER ECOSYSTEMS, CONVENTION OF BIOLOGICAL DIVERSITY, ECOSYSTEM MANAGEMENT, INTEGRATED WATER RESOURCES MANAGEMENT (IWRM), HUMAN POPULATION

02/03-1232 ARANEOMORPHAE, VAN DER WAALS FORCES, SPIDER WEBS, AERIAL WEBS, ADHESIVE MECHANISMS, CRIBELLAR CAPTURE THREADS, NODED CRIBELLAR FIBRILS, NONNODED CRIBELLAR FIBRILS, EVOLUTIONARY DIVERGENCE, THREAD STRENGTH

02/03-1558 ARBUSCULAR MYCORRHIZAL FUNGI (AMF), MYCO-HETEROTROPHS, EPIPARASITIC PLANTS, FUNGI, POLYMERASE CHAIN REACTION (PCR), GLOMUS CLADE, SYMBIOTIC RELATIONSHIPS

02/03-0009 ARCHAEA, THERMOPHILIC ORGANISMS, VENT COMMUNITIES, SMALL GENOME SIZE, SMALL SUBUNIT RIBOSOMAL RIBONUCLEIC ACID (SSRRNA), NANOARCHAEUM EQUITANS, PRIMITIVE MICROORGANISM, PHYLUM NOVUM

02/03-0704 ARCHAEA, DEEP-LIVING MICROBES, LIFE ON MARS, METHANOGENS, MICROBIAL LIFE, EXTREMOPHILES

02/03-0948 ARCHAEA, DIVERSITY CONTROLS, BACTERIA, PROKARYOTIC DIVERSITY, EVOLUTIONARY MECHANISMS, ENVIRONMENTAL INTERACTIONS

02/03-1604 ARCHAEA, BACTERIA, CAVE LIFE, LECHUGUILLA CAVE, TEMPERATURE TOLERANCE, MICROBES, NEW MEXICO, EXTEMOPHILES, NUTRIENT CYCLING

02/03-1968 ARCHAEA, PYROCOCCUS FURIOSIS, HYPERTHERMOPHILIC MICROBES, TUNGSTONENZYME, METABOLISM, ENZYMES

02/03-1974 ARCHAEA, ORIGINS OF LIFE, HYDROGEN HYPOTHESIS, MICROORGANISMS, WOESE/CARL, LAST COMMON ANCESTOR, BACTERIA, EUKAROYTES

02/03-1070 ARCHAEAN LIFE RECORD, MICROFOSSIL AUTHENTICITY, BIOGENECITY, SEDIMENTARY ROCK FOSSILS, LASER-RAMAN SPECTROSCOPY, APATITES

02/03-2139 ARCHAEBACTERIA, TOPOISOMERASE HOMOLOGUES, CELL PROLIFERATION, PLANT GROWTH, DEOXYRIBONUCLEIC ACID (DNA) REPLICATION, ENDOREDUPLICATION, EUKARYOTES, GENE FUNCTIONS

02/03-1067 ARCHAEFRUCTACEAE, ANGIOSPERM EVOLUTION, FLOWERING PLANT ORIGINS, EVOLUTIONARY LINEAGES, BASAL ANGIOSPERMS, YIXIAN FORMATION, PLANT FOSSILS, FOSSIL RECORD

02/03-0990 ARCHAEFRUCTACEAE, DEOXYRIBONUCLEIC ACID (DNA), PRIMITIVE PLANTS, ANGIOSPERMS, AMBORELLA TRICHOPODA, BEVHALSTIA PEBJA, FLOWERING PLANTS, PLANT EVOLUTION

02/03-0915 ARCHAEOLOGICAL DISCOVERIES, GENETIC CODING, DEOXYRIBONUCLEIC ACID (DNA) IN HISTORY, FOSSIL EVIDENCE, MOLECULAR DATA, EARLY HUMANS, BOOK REVIEWS

02/03-0891 ARCHAEOLOGICAL SITES, INCAN CIVILIZATIONS, MUMMIES, PERU, SOUTH AMERICA, TUPAC AMARU, NATIVE AMERICAN CULTURES

02/03-1710 ARCHAEOLOGICAL SITES, FRANCE, HUMAN DEVELOPMENT, LE MOUSTIER, NEANDERTHAL JUVENILES, ONTOGENY, NEONATAL EVOLUTION

02/03-1972 ARCHAEOLOGICAL SITES, BIG EDDY, SAC RIVER/MISSOURI, STRATIGRAPHY, RADIOCARBON DATING, PREHISTORICAL CULTURES, TOOL ARTIFACTS, PROJECTILE POINTS, PALEOENVIRONMENT, NATIVE AMERICANS, PRE-CLOVIS ARTIFACTS

02/03-0454 ARCHAEOLOGY, ROOSEVELTANNA, AMAZONIA, CLOVIS POINTS, PEDRA PINTADA POINTS, NEW WORLD SETTLERS, CAVERNA DE PEDRA PINTADA, NATIVE AMERICANS

02/03-1401 ARCHAEOLOGY, DOG EVOLUTION, WOLF ANCESTOR, DOMESTICATION, ABORIGINAL DOGS, NORTH AMERICAN DOGS, PETS, GENETIC RESEARCH

02/03-2724 ARCHAEOLOGY, LIAO DYNASTY TOMBS, BEIJING/CHINA, AFTERLIFE, FRESCO PAINTING, ANCIENT BURIAL CUSTOMS

02/03-2734 ARCHAEOLOGY, INDONESIAN LANGUAGE, TAMIL, EGYPTIAN WRITING, HENRY WHITFIELD HOUSE, LINGUISTIC ANTHROPOLOGY, HISTORICAL RECORDS, LANGUAGE EVOLUTION

02/03-1706 ARCHAEOPTERYX LITHOGRAPHICA, BIRD FEATHERS, REPTILIAN SCALES, EVOLUTIONARY ADAPTATIONS, FOSSILS, FEATHER MORPHOLOGY, THEROPOD DINOSAURS, FLIGHT ORIGINS

02/03-2292 ARCHAEORAPTOR, YANORNIS MARTINI, BIRD FOSSILS, FOSSIL FORGERIES

02/03-1403 ARCHEAN FOSSILS, ISUA SUPRACRUSTAL BELT, METASOMATIC ROCK, MICROBIAL FOSSILS, GRAPHITE ROCK INCLUSIONS, GREENLAND, FOSSIL-LIKE INCLUSIONS IN ROCK, ORIGIN OF LIFE

02/03-1307 ARCHEAN MICROBES, BLACK SEA MICROBIAL REEFS, MICROBIAL REEFS, BACTERIAL MATS, ANAEROBIC OXIDATION OF METHANE, ANOXIC MARINE ENVIRONMENTS, EVOLUTION OF CARBON CYCLE, METHANE-DRIVEN SULFATE REDUCTION, CRIMEAN PENINSULA

02/03-0083 ARCHIBOLD BIOLOGICAL STATION, PINE FLATWOODS, SAW PALMETTO, SERENOA REPENS, SHRUB REGENERATION, FOREST FIRES, FLORIDA FLATWOODS

02/03-0084 ARCHIBOLD BIOLOGICAL STATION (ABS), SANDHILL HABITAT, HERPETOFAUNA, FIRE ABSENCE, AMPHIBIAN HABITATS, REPTILE HABITATS, XERIC HABITATS, CONSERVATION

02/03-1976 ARCHIPELAGOS, EVOLUTIONARY INFLUENCES, PATELLA CANDEI SUBSPECIES, LIMPETS, ISLAND HABITATS, MOLLUSKS

02/03-1534 ARCHISTRIATUM (RA) NEURONS, BRAIN FUNCTIONS, BIRDSONGS, HIGH VOCAL CENTER (HVC) NEURONS, NEURAL SEQUENCE GENERATION, SONGBIRDS, ZEBRA FINCHES

02/03-1212 ARCHITECTURE, ENGINEERING AESTHETICS, TECHNOLOGY PORTRAYAL, PHOTOGRAPHY, PAINTING, BROOKLYN BRIDGE, DESIGN, ART, UTILITARIAN DESIGN

02/03-2201 ARCTIC, INHABITED WILDERNESS, ALASKA, GATES OF THE ARCTIC NATIONAL WILDERNESS PARK AND PRESERVE, NATIONAL NATURAL LANDMARKS

02/03-0976 ARCTIC ANIMALS, DIOXINS, MARINE FOOD WEBS, POLAR REGIONS, PERSISTENT ORGANIC POLLUTANT (POP), ANTARCTIC ANIMALS, POLLUTED WATER, BIOMAGNIFICATION, ENVIRONMENTAL POLLUTION, TOXIC CHEMICALS, ANTHROPOGENIC COMPOUNDS

02/03-2473 ARCTIC CHARR, EPIGENETIC VARIATION, PHENOTYPIC PLASTICITY, FEEDING BEHAVIOR, ENVIRONMENTAL REGULATION OF EVOLUTION, SALVELINUS ALPINUS, SPECIATION INFLUENCES, FISH MORPHS, EVOLUTIONARY PROCESSES

02/03-0359 ARCTIC CONTAMINATION, POLYBROMINATED DIPHENYL ETHER (PBDE) CHEMICALS, POLYCHLORINATED BIPHENYL (PCB), FLAME RETARDANT FORMULATIONS, BDE-47, PENTA FORMULATION, CONGENERS, ENVIRONMENTAL POLLUTION

02/03-0681 ARCTIC ECOSYSTEMS, MICROBIAL ACTIVITY, ATMOSPHERIC CO2, ICE-RELEASED HABITATS, CARBON DIOXIDE (CO2) RELEASE, SOIL MICROBIAL BIOMASS, GLOBAL WARMING, ORGANIC MATTER DECOMPOSITION

02/03-1271 ARCTIC HABITAT, NORTHERN FORESTS, SCAVENGERS, WEASELS, WOLVERINE NATURAL HISTORY, ENDANGERED SPECIES

02/03-1833 ARCTIC HARE, LEPUS ARCTICUS MONSTRABILIS, GREENLAND, ELLESMERE ISLAND, HERDING BEHAVIOR, HARE LIFE HISTORY, TUNDRA HABITAT

02/03-0322 ARCTIC NATIONAL WILDLIFE REFUGE, ALASKAN MAMMALS, MUSK OXEN, MALE COMPETITION, ECOLOGICAL BALANCE, WILDLIFE CONSERVATION

02/03-2529 ARCTIC OCEAN, RIVER DISCHARGE, GLOBAL WARMING, NORTH ATLANTIC OSCILLATION, FRESHWATER FLUX TO ARCTIC OCEAN, EURASIAN ARCTIC RIVERS, HYDROLOGICAL CYCLES, ATLANTIC THERMOHALINE CIRCULATION, DEEP WATER FORMATION

02/03-1847 ARCTIID MOTHS, Z CHROMOSOME-BASED TRAITS, MATING PREFERENCE INDICES, MOTH MATING BEHAVIOR, UTETHEISA ORNATRIX, GENE SELECTION, LEPIDOPTERAN REPRODUCTION, INHERITED SEXUAL TRAITS, PATERNAL INHERITANCE

02/03-0459 ARDIPITHECUS, EVOLUTION OF HOMINIDS, HOMO SAPIENS, BIPEDALISM, HUMAN EVOLUTION, SAVANNA ENVIRONMENTS, GREAT APES, ORRORIN, HOMINID POPULATIONS, KENYANTHROPUS

02/03-1802 ARGON-ARGON DATING, CRATER DATING, DINOSAUR EXTINCTION THEORIES, FOSSIL RECORD, COMET COLLISION, EARTH IMPACT, CLIMATE CHANGE, BOLTYSH CRATER

02/03-1360 ARGONAUTE, GENE EXPRESSION, RIBONUCLEIC ACID (RNA), TRANSCRIPTION, HETEROCHROMATIN, GENE SILENCING, DEOXYRIBONUCLEIC ACID (DNA), DICER, POLYMERASE

02/03-2513 ARGO SPEED PROBE, SEA PROBES, OCEAN ROVERS, SLOCUM GLIDER, AUTONOMOUS UNDERWATER VEHICLE (AUV), ELECTRONIC JETSAM

02/03-1002 ARID CONDITIONS, DESERT REGIONS, WATERING SYSTEMS, IRRIGATION, CLAY POT UNDERGROUND IRRIGATION, PERFORATED PIPES, POROUS PIPES, MICROCATCHMENTS, VEGETATION RESTORATION, PLANT WATERING, WATER CONSERVATION

02/03-0637 ARID HABITATS, LIZARD BEHAVIOR, RAIN-HARVESTING, AGAMIDIDAE, DESERT ADAPTATIONS

02/03-0377 ARID LAND, LAND DEGRADATION, DESERTIFICATION, SOIL DEGRADATION, DRYLANDS, AGRICULTURAL LAND MANAGEMENT, UNITED NATIONS CONVENTION TO COMBAT DESERTIFICATION (UNCCD), LAND MANAGEMENT

02/03-2438 ARISAEMA PLANTS, PLANT CLASSIFICATION, GARDEN PLANTS, CULTIVATION TECHNIQUES, BOOK REVIEW

02/03-2656 ARIZONA, COCCIDIOIDOMYCOSIS, INFLUENZALIKE ILLNESSES, CENTERS FOR DISEASE CONTROL AND PREVENTION (CDC), FUNGAL INFECTIONS, DISEASE TRANSMISSION, SOIL CONTAMINATION

02/03-1602 ARIZONA FORESTS, FOREST ECOLOGY HISTORY, LOGGING EFFECTS, PONDEROSA PINE FORESTS, UNITED STATES FOREST SERVICE, FOREST SERVICE, FIRE POLICIES, BIODIVERSITY

02/03-1640 ARKANSAS, ENAPHALODES RUFULUS, RED OAK BORER, MISSOURI, BEETLE INFESTATION, OAK TREE DIE-OFF, FOREST MANAGEMENT, OZARK FORESTS, INSECT PESTS, TREE MORTALITY

02/03-0307 ARMADILLO, ANIMAL DEFENSIVE STRATEGIES, ANCIENT ANIMAL SPECIES, MOUNTAIN BEAVER, LIVING FOSSILS, OPOSSUM, MILLIPEDES

02/03-2095 ARMED SERVICES VOCATIONAL APTITUDE BATTERY, COGNITIVE ABILITY, NATIONAL LONGITUDINAL SURVEY OF YOUTH, TEEN PREGNANCY, ARMED FORCES QUALIFICATIONS TEST, EDUCATIONAL EXPECTATIONS, CHILDHOOD POVERTY

02/03-1834 ARMY ANTS, DRIVER ANTS, ECITON BURCHELLI, DORYLUS MOLESTUS, BIVOUAC, SOCIAL INSECTS, ANT LIFE HISTORIES, COLONIAL ANTS, PREDATORY INSECTS

02/03-0650 AROLIA, FOOT GRIPPING ABILITY, INSECT FEET, FLY PHYSIOLOGY, HOOKE/ROBERT, ADHESIVE PADS ON INSECT FEET, TARSUS, MOVEMENTS OF INSECTS

02/03-0899 AROMA COMPLEXITY, CHEMISTRY OF COFFEE, COFFEE PROCESSING, ROBUSTA COFFEE, ARABICA COFFEE

02/03-0284 AROMA COMPOUNDS, ROASTING CONDITIONS, COFFEE BEAN ROASTING PROCESS, TEMPERATURE PROFILES

02/03-0286 AROMA PERCEPTION, ELECTRONIC NOSES, FAT CONTENT, HEADSPACE GAS CHROMATOGRAPHY, PRINCIPAL COMPONENT ANALYSIS (PCA), ICE CREAM AROMAS, SMELLS, FLAVOR PERCEPTION, GAS SENSORS

02/03-1877 AROMATIC PLANTS, SENSORIAL CHARACTERISTICS, MARJORAM, COLOR, SMELL, TASTE, HYBRID VARIETIES, HERB CULTIVATION

02/03-1498 AROUSAL HYPOTHESIS, HOMO SAPIENS, ADAPTIVE BEHAVIOR, RECOVERY HYPOTHESIS, CRYING, SEPARATION CRY, COMMUNICATION, NEOTENIC BRAIN, PEDOMORPHISM, EMOTIONAL RESPONSES

02/03-0722 AROUSAL STATES, THALAMACORTICAL NETWORK, SLEEP STATES, SENSORY INPUT TO THALAMUS, NEUROANATOMY, PERIGENICULATE NEURON (PGN), BRAIN FUNCTION, CENTRAL NERVOUS SYSTEM (CNS), FEEDBACK LOOPS

02/03-0316 ARRESTED MALE DEVELOPMENT, GREAT APES, ORANGUTAN, PONGO PYGMAEUS, ANIMAL BEHAVIOR, EVOLUTIONARY STRATEGIES, RAPE, SOCIAL HIERARCHIES, SEXUAL BEHAVIOR, PRIMATES, MALE MATURATION

02/03-0185 ARRHYTHMIA, ATRIAL PACING, PACEMAKERS, SLEEP APNEA SYNDROME, POLYSOMNOGRAPHY, HEART RATE MONITORING

02/03-1109 ARRHYTHMIA, ATRIAL FIBRILLATION, PACEMAKERS, DEFIBRILLATORS, DUAL-CHAMBER PACEMAKERS, IMPLANTABLE DEVICES, HEART DISORDERS, CARDIOVASCULAR DISORDERS

02/03-0896 ARSENIC, PARACELSUS, POISONS, DISEASE TREATMENTS, BOTOX, NICOTINE TREATMENT, SNAIL VENOM REMEDIES

02/03-0382 ARSENICOSIS, BANGLADESH, WATER DECONTAMINATION, CONTAMINATED DRINKING WATER, MASS ARSENIC POISONING, STEVENS TECHNOLOGY FOR ARSENIC REMOVAL (STAR) WATER TREATMENT

02/03-1089 ARSENIC TRIOXIDE (ATO), ANTIANGIOGENETIC AGENTS, MYELODYSPLASTIC SYNDROME (MDS), LEUKEMIA, CANCER, HEMATOPOIETIC DISORDERS, PROLIFERATIVE DISEASES

02/03-1088 ARSENIC TRIOXIDE (ATO) THERAPY, ACUTE PROMYELOCYTIC LEUKEMIA, ALL-TRANS-RETINOIC ACID (ATRA), LEUKEMIA, PROMYELOCYTIC GENE, RETINOIC ACID RECEPTOR ALPHA (RARALPHA), TREATMENT OF LEUKEMIA, PROLIFERATIVE DISEASES, CANCER, GENE TRANSLOCATION

02/03-0910 ARSONISTS, FIREFIGHTERS, PYROMANIA, PSYCHOLOGICAL DISORDERS

02/03-0266 ART, STEGEMAN/CHARLES, MEDICAL OBSERVATION, PERCEPTION ACCURACY, VISUAL LOGIC

02/03-1212 ART, ENGINEERING AESTHETICS, TECHNOLOGY PORTRAYAL, PHOTOGRAPHY, PAINTING, BROOKLYN BRIDGE, DESIGN, ARCHITECTURE, UTILITARIAN DESIGN

Keyword Index

02/03-1491 ART AND SCIENCE, SONATA/LOUIS SLOTIN, AFTER DARWIN, THEATER, HEISENBERG/WERNER, ATOMIC BOMB, NATURAL SELECTION, RADIATION, COPENHAGEN, SCIENCE IN LITERATURE

02/03-0154 ARTEMIA, HEXAPODS, INSECT EVOLUTION, EVOLUTIONARY MECHANISMS, MOLECULAR BASIS OF ADAPTATIONS, ULTRABITHORAX HOX PROTEINS, ABDOMINAL A HOX PROTEINS, HOX PROTEINS, BODY PLAN EVOLUTION, DROSOPHILA, GENETIC SEQUENCES

02/03-0872 ARTERIAL BLOCKAGE, HEART DISEASE TESTING, MAGNETIC RESONANCE IMAGING (MRI), ELECTRON-BEAM COMPUTED TOMOGRAPHY (EBCT), ANGIOGRAPHY, CORONARY ARTERY DISEASE

02/03-0779 ARTERIAL EMBOLIZATION, CANCER/HEPATOCELLULAR, HEPATOCELLULAR CARCINOMA TREATMENT, CHEMOEMBOLIZATION, LIVER CANCER, CANCER/LIVER, BLOOD VESSEL OBSTRUCTION

02/03-0810 ARTERIAL GAS EMBOLISM (AGE), DECOMPRESSION SICKNESS (DCS), RECOMPRESSION TREATMENT, BENDS, GAS BUBBLE FORMATION, PULMONARY BAROTRAUMA, DEEP SEA DIVING, VENOUS GAS EMBOLI, BAROMETRIC PRESSURE, DIVING RISKS

02/03-1715 ARTERIAL HYPERTENSION, CARDIOVASCULAR MORTALITY, HYPERTENSION MORTALITY, NORMOTENSIVE, STROKE MORTALITY, BLOOD PRESSURE (BP)

02/03-2655 ARTERIAL HYPERTENSION, PLASMINOGEN ACTIVATOR INHIBITOR-1 (PAI-1), MICROALBUMINURIA, LEFT VENTRICULAR MASS, CARDIOVASCULAR DISORDERS, BLOOD PRESSURE

02/03-1130 ARTERIAL OBSTRUCTION, MAGNETIC RESONANCE ANGIOGRAPHY (MRA), DIGITAL SUBTRACTION ANGIOGRAPHY (DSA), ANGIOGRAPHY, CONVENTIONAL PULMONARY ANGIOGRAPHY, PULMONARY EMBOLISM DIAGNOSIS

02/03-1111 ARTERIAL OCCLUSION, BLINDNESS, TEMPORAL ARTERITIS (TA), JAW CLAUDICATION, VASCULITIS, ERYTHROCYTE SEDIMENTATION RATE (ESR), PREDNISONE TREATMENT, POLYMYALGIA

02/03-1048 ARTERIAL PRESSURE, RESPIRATORY CYCLE, RED BLOOD CELL (RBC), HEMOGLOBIN (HB), PULMONARY VASCULAR RESISTANCE (PVR), NITRIC OXIDE (NO), HYPOXIC PULMONARY VASOCONSTRICTION (HPV)

02/03-1063 ARTERIAL PRESSURE, DIETARY GLUCOSE, RENAL FUNCTION, RENIN-ANGIOTENSIN SYSTEM, INSULIN RESISTANCE, KIDNEY IMPAIRMENT, CARBOHYDRATE-HIGH DIETS

02/03-0549 ARTERIAL STIFFNESS, ALCOHOL CONSUMPTION, VASCULAR EFFECTS OF ALCOHOL, PULSE WAVE VELOCITY, BLOOD PRESSURE

02/03-1127 ARTERIAL SYSTEM, CORONARY HEART DISEASE (CHD) RISK FACTORS, ARTERY REFLECTION, INFLECTION TIME, AUGMENTATION INDEX, VASCULAR DISEASE

02/03-2023 ARTERIOSCLEROTIC PLAQUES, BONE MARROW, INFLAMMATORY RESPONSE, CARDIOVASCULAR DISEASE, RESPIRATORY DISEASE, PULMONARY DISEASE, PARTICULATE AIR POLLUTION

02/03-1168 ARTERY BLOCKAGES, WARFARIN, ATHEROSCLEROTIC PLAQUE, TRANSIENT ISCHEMIC ATTACK (TIA), STROKES, PLAQUE, ATRIAL FIBRILLATION, BLOOD-FLOW INTERRUPTIONS, EMBOLI

02/03-1127 ARTERY REFLECTION, ARTERIAL SYSTEM, CORONARY HEART DISEASE (CHD) RISK FACTORS, INFLECTION TIME, AUGMENTATION INDEX, VASCULAR DISEASE

02/03-2125 ART EXHIBITS, ETHICS, GENETICALLY MODIFIED ORGANISMS, BIOART

02/03-1177 ARTHRITIC DISEASES, RHEUMATIC DISEASES, MORTALITY STATISTICS, CENTERS FOR DISEASE CONTROL AND PREVENTION (CDC), SYSTEMIC LUPUS ERYTHEMATOSUS (SLE), RISK FACTORS, RACIAL SLE VARIATIONS

02/03-1390 ARTHRITIS, CYTOKINES, BONE GROWTH, EPIPHYSEAL PLATE CLOSURE, MATRIX METALLOPROTEINASE (MMP) ENZYME, RAT MODEL, VASCULAR ENDOTHELIAL GROWTH FACTOR (VEGF), COLLAGEN-INDUCED ARTHRITIS (CIA), PROTEOGLYCAN DEGRADATION

02/03-1424 ARTHRITIS, AUTOANTIBODIES, MAST CELLS, INFLAMMATORY ARTHRITIS, RHEUMATOID ARTHRITIS, PATHOGENESIS OF INFLAMMATORY ARTHRITIS, SYNOVITIS, ARTHRITIS, JOINT INFLAMMATION

02/03-1424 ARTHRITIS, AUTOANTIBODIES, ARTHRITIS, INFLAMMATORY ARTHRITIS, RHEUMATOID ARTHRITIS, PATHOGENESIS OF INFLAMMATORY ARTHRITIS, SYNOVITIS, MAST CELLS, JOINT INFLAMMATION

02/03-0851 ARTHRITIS OF THE KNEE, PATELLO-FEMORAL REPLACEMENT SURGERY, KNEE REPLACEMENT, SURGERY ALTERNATIVES, JOINT DISORDERS

02/03-1123 ARTHRITIS TREATMENT, SYSTEMIC DISEASES, ANIMAL MODELS, RHEUMATOID ARTHRITIS, GLUCOSE-6-PHOSPHATE ISOMERASE (GP1) ENZYME, JOINT DISEASES, INFLAMMATORY DISEASES

02/03-0862 ARTHRITIS TREATMENT, HEALTHY EATING, NUTRITION, OSTEOARTHRITIS, RHEUMATOID ARTHRITIS, VITAMINS, WEIGHT CONTROL, OMEGA-3 FATTY ACIDS

02/03-0757 ARTHROPOD EVOLUTION, EVOLUTIONARY LINEAGES, EUARTHROPODS, APPENDAGES, PHYLOGENETIC RECONSTRUCTION

02/03-1878 ARTHROPODS, TARANTULAS, CENTIPEDES, SONORAN ARTHROPOD STUDIES INSTITUTE (SASI), SKY ISLANDS, TROPICAL HABITAT, TEMPERATE HABITATS

02/03-2538 ARTIFACT REPATRIATION, MUSEUM OBJECTS, PESTICIDE RESIDUES, HUPA TRIBE, HEALTH RISKS, NAPHTHALENE, MERCURY

02/03-0357 ARTIFICIAL FLOODS, GRAND CANYON EXPERIMENTAL FLOOD, GLEN CANYON DAM, ENVIRONMENTAL IMPACT STATEMENT (EIS), RIVER RESTORATION, RESTORATION PROJECTS, COLORADO RIVER

02/03-0876 ARTIFICIAL HEART, HEART DISEASE TREATMENT, FOOD AND DRUG ADMINISTRATION (FDA) APPROVAL, ABIOCOR HEART, ORGAN IMPLANTATION, JARVIK-7, ETHICAL DECISIONS

02/03-2129 ARTIFICIAL HEART, DRUG METABOLISM, ORGAN TRANSPLANTS, INSTITUTIONAL REVIEW BOARD (IRB), BRAIN-DEAD PATIENTS, ETHICAL GUIDELINES, CLINICAL TRIALS

02/03-1202 ARTIFICIAL INSEMINATION, HUMAN CLONING, EUGENICS, IN VITRO FERTILIZATION, CLONING ETHICS, THERAPEUTIC CLONING, STEM CELL THERAPY, ETHICAL DECISIONS

02/03-1493 ARTIFICIAL INTELLIGENCE, SELF-REPLICATING ROBOTS, DIGITAL ORGANISMS, GENOME COMPLEXITY

02/03-2120 ARTIFICIAL INTELLIGENCE, BAYESIAN INFERENCE, COMPUTER VISION, VISION ENGINEERING, OPTIC FLOW, STEREOPSIS, THREE-DIMENSIONALITY, ROBOTICS

02/03-2739 ARTIFICIAL INTELLIGENCE, LOGIC THEORIST, PERCEPTRON, EXPERT SYSTEMS, NEURAL NETWORK HISTORY, COMPUTER PROGRAMS

02/03-1603 ARTIFICIAL LIGHT, FATAL LIGHT AWARENESS PROGRAM, LIGHT POLLUTION, NIGHTTIME LIGHT INTENSITY, NOCTURNAL SPECIES, DARKNESS, MIGRATORY BIRDS, WILDLIFE CYCLES

02/03-0292 ARTIFICIAL LIMBS, PROSTHETICS, AMPUTEES, HAND PROSTHESIS, DEXTRA HAND, INNOVATION OF THE YEAR AWARD

02/03-2220 ARTIFICIALLY PROPAGATED FISH, FISHERY CONSERVATION MANAGEMENT, WILD SALMON, SALMON HATCHERIES, DECLINING SALMON POPULATIONS

02/03-2281 ARTIFICIAL REACTION CENTER (ARC), CALCIUM ION TRANSPORT, MEMBRANE TRANSPORT, SHUTTLE 1 MOLECULE, HYDROQUINONE CALCIUM BINDING, CAROTENOID-PORPHYRIN-NAPTHOQUINONE, PHOTOSYNTHETIC MEMBRANE

02/03-1501 ARTIFICIAL TEETH, BIOENGINEERING, DENTAL BIOENGINEERING, TOOTH REGENERATION, TEETH REPLACEMENT

02/03-2130 ART INSPIRATION, CHROMATIC DISTORTION, ACHROMATIC LENS, HOOKE/ROBERT, WRIGHT/FRANK LLOYD, PASTEUR/LOUIS, SCIENCE IN ART, MICROSCOPIC IMAGES, NATURAL WORLD

02/03-0455 ARTIODACTYLS, EVOLUTION OF WHALES, WHALE ORIGINS, CETACEANS, EOCENE, OLIGOCENE, MYSTICETES, ODONTOCETES, MESONYCHIDS, PAKICETUS, AMBULOCETUS NATANS

02/03-2423 ART PROGRAMS, EDUCATION PROGRAMS, LAND ARTS OF THE AMERICAN WEST EDUCATION PROGRAM, LEARNING TECHNIQUES, HANDS-ON LEARNING, ENVIRONMENTAL EDUCATION

02/03-2395 ART THERAPY, EXPERIMENTAL TRIAL, CANCER SUPPORT GROUP, YOGA, MEDITATION, COPING WITH CANCER

02/03-0518 ASBESTOS EXPOSURE, NATIONAL INSTITUTE FOR SAFETY AND HEALTH (NIOSH), CONTAMINATED DEBRIS, WORLD TRADE CENTER COLLAPSE, ENVIRONMENTAL CONTAMINATION, AIR QUALITY, CARBON MONOXIDE, WORKPLACE HAZARDS, OCCUPATIONAL HEALTH AND SAFETY

02/03-1473 ASBESTOS EXPOSURE, ENVIRONMENTAL HEALTH, CROCIDOLITE ASBESTOS, MESOTHELIOMA, CIGARETTE FILTERS, OCCUPATIONAL HEALTH, LUNG DISEASES

02/03-1289 ASCLEPIAS, LATICIFERS, MILKWEED PREDATORS, PARASITES, TOXIC PLANTS, CARDENOLIDES, PLANT DEFENSES

02/03-1874 ASCORBIC-ACID CONTENT, SWEET PEPPER VARIETIES, VITAMIN C, RIPENING FRUIT, PEPPER CULTIVATION, CROP PRODUCTION

02/03-0482 ASCORBIC-ACID DEFICIENCY, VITAMIN C, PLACENTAL TRANSPORT, LUNG MATURATION, 4-HYDROZYPROLINE, COLLAGEN, TRANSPORTER GENES, GENE MODIFICATIONS, BIRTH DEFECTS

02/03-1673 ASEPTIC CULTURE TECHNIQUE, HYBRIDOMA CULTURES, LABORATORY TECHNIQUES, TISSUE CULTURE, CELL CULTURE

02/03-0926 ASEXUAL REPRODUCTION, STROBILA, EPHYRAE, MEDUSAE, CNIDARIANS, INVERTEBRATES, STINGING ANIMALS, JELLYFISH

02/03-1244 ASEXUAL REPRODUCTION, PARATOMY, REPRODUCTION, ORTHODENTICLE GENES, ENGRAILED GENES, NAIDIDS, SEGMENTED WORMS, REGENERATION, GENE FUNCTIONS, WORM REPRODUCTION

02/03-2603 ASEXUAL REPRODUCTION, ADAPTATION RATE, EVOLUTIONARY SPEED, SEXUAL REPRODUCTION, POPULATION SIZE, CHLOROPHYTES, CHLAMYDOMONAS REINHARDTII, CLONAL INTERFERENCE

02/03-1948 ASH1, EPIGENETIC TRANSCRIPTION, HISTONES, METHYLATION, EMBRYOGENESIS, HISTONE METHYL-TRANSFERASE, TRANSCRIPTIONAL ACTIVATION

02/03-0456 ASIA, PALEOCENE AND EOCENE BOUNDARY, HYAENODONTIDAE, MAMMAL EVOLUTION, HOLARCTIC MAMMALS, CHINA HUNAN PROVINCE FOSSILS, FOSSIL RECORD, PALEOCENE

02/03-2148 ASIA, DROMEDARY, VICUNA, ALPACA, GUANACO, LLAMA, CONVENTION ON INTERNATIONAL TRADE IN ENDANGERED SPECIES OF WILD FAUNA AND FLORA (CITES), WILDLIFE CONSERVATION, SOUTH AMERICA, CAMELIDS, CONSERVATION INITIATIVES

02/03-2387 ASIA ADOLESCENTS, CONTRACEPTIVE BEHAVIOR, REPRODUCTIVE HEALTH SERVICES, DEMOGRAPHIC AND HEALTH SURVEY (DHS), INTERVENTION RESEARCH, SEXUALLY ACTIVE ASIAN ADOLESCENTS

02/03-1416 ASIAN CULTURE, ANXIETY DISORDERS, DIAGNOSTIC AND STATISTICAL MANUAL OF MENTAL DISORDERS, MENTAL ILLNESS, STRESS, CULTURAL STIGMAS

02/03-1417 ASIAN CULTURE, SOMATOFORM DISORDERS, MENTAL ILLNESS, TRADITIONAL CHINESE MEDICINE (TCM), DIAGNOSTIC AND STATISTICAL MANUAL OF MENTAL DISORDERS, ANXIETY, STRESS, DEPRESSION

02/03-2708 ASIAN DNA, Y CHROMOSOME MUTATIONS, DEOXYRIBONUCLEIC ACID (DNA), GENETIC MUTATION RECORD, KHAN/GENHIS

02/03-0674 ASIAN INDUSTRIAL PLANNING, ENVIRONMENTAL PLANNING, INDUSTRIAL WASTE, POLLUTION, URBAN ENVIRONMENTS, WATER POLLUTION, AIR POLLUTION

02/03-1274 ASIAN LONGHORNED BEETLE, TREE MORTALITY, BEETLE INFESTATION, MAPLE TREES, PLANT PEST REDUCTION ASSESSMENT (PPRRA), FOREST DIVERSIFICATION, EXOTIC PESTS, EARLY WARNING SYSTEM, INSECT PEST CONTROL

02/03-1633 ASIAN LONGHORNED BEETLE, INVASIVE SPECIES, TREE PESTS, PEST CONTROL, INSECT INFESTATIONS, CHINESE BEETLES

02/03-0371 ASIAN RAINFORESTS, CHLORINE COMPOUNDS, TROPICAL RAINFOREST EMISSIONS, METHYL CHLORIDE SOURCES, OZONE DEPLETION, AIR POLLUTION, ATMOSPHERIC CHEMISTRY

02/03-2176 ASIATIC WILD HORSES, HORSES, MONGOLIAN WILD HORSE, PRZEWALSKI'S HORSE, REINTRODUCED SPECIES, WILD HORSES, ENDANGERED SPECIES, EQUUS PRZEWALSKII

02/03-0949 ASIA TRAIL EXHIBIT, SMITHSONIAN INSTITUTION, GIANT PANDA, CHINA WILDLIFE CONSERVATION ASSOCIATION, NATIONAL ZOOLOGICAL PARK, UMBRELLA SPECIES, ANIMAL BEHAVIOR, PANDA NATURAL HISTORY, CAPTIVE BREEDING

02/03-0740 ASOCIAL ENVIRONMENT, SOCIAL BEHAVIOR, MYXOCOCCUS XANTHUS, BACTERIAL BEHAVIOR, PIL GENES, COLLECTIVE BEHAVIOR, MOTILITY SYSTEMS, QUORUM-SENSING SIGNALS, GENE FUNCTIONS

02/03-1871 ASPARAGUS HYBRIDS, AGRICULTURE PRODUCTION, SOIL HEATING, HEATING TREATMENTS, CROP FORCING

02/03-2261 ASPARTYL PROTEASES, NEURODEGENERATION, CALPAIN PROTEASE, MEC-4 PROTEIN, PROTEASES, NEMATODE NEURODEGENERATION, NECROSIS, SENSORY NEURONS, CALCIUM HOMEOSTASIS, CAENORHABDITIS ELEGANS

02/03-1052 ASPARTYL PROTEASES, DIGESTIVE ENZYMES, PEPSIN CHEMISTRY, AMINO ACID STRUCTURE, PROTEIN STRUCTURE, ENZYMES

02/03-2226 ASPEN, ELK, FIRE SUPPRESSION, FOREST MANAGEMENT, JACKSON HOLE NATIONAL PARK, NATIONAL PARKS, ROCKY MOUNTAIN NATIONAL PARK, YELLOWSTONE NATIONAL PARK, ECOSYSTEM BALANCE, TREE POPULATIONS

02/03-2351 ASPERGER DISORDER, COGNITIVE IMPAIRMENT, DEVELOPMENTAL DISORDERS, AUTISM PREVALENCE

02/03-2248 ASPERGILLUS FUMIGATUS, PENTRAXINS, SHORT PENTRAXINS, LONG PENTRAXINS, PTX3 PENTRAXIN, IMMUNE SYSTEM PROTEINS, INNATE IMMUNE RESPONSE, INFLAMMATORY RESPONSE MECHANISMS, FUNGAL INFECTION

02/03-1299 ASPERGILLUS PARASITICUS, MYCOTOXINS, ANTIBIOTICS, BIOSYNTHESIS, NATURAL PRODUCTS, SECONDARY METABOLITES, SPORULATION, FUNGI, G-PROTEIN SIGNALING PATHWAY

02/03-1716 ASPHYXIA, NEONATAL INTENSIVE CARE UNIT (NICU), PREMATURE RUPTURE OF MEMBRANES, RESPIRATORY DISTRESS SYNDROME (RDS), BACTEREMIA, PARENTERAL NUTRITION, EARLY-ONSET SEPSIS (EOS)

02/03-0782 ASPIRIN, CORONARY HEART DISEASE, DRUG COMPARISON, VASCULAR DISEASE PREVENTION, PHARMACEUTICAL COSTS, ANTI-PLATELET THERAPY, CLOPIDOGREL

02/03-2034 ASPIRIN, MYOCARDIAL INFARCTION, ANTITHROMBOTIC THERAPY, WARFARIN, THROMBOSIS, ANTICOAGULANTS, ANTIPLATELET AGENTS

Keyword Index

02/03-2046 ASPIRIN, WARFARIN, HEART ATTACKS, BLOOD-CLOT-PREVENTION THERAPY, STROKES, CARDIOVASCULAR DISEASE

02/03-0516 ASPIRIN AND IBUPROFEN, SEROTONIN, MASSACHUSETTS GENERAL HOSPITAL (MGH) REPORT, DRUG INTERACTIONS, NONSTEROIDAL ANTIINFLAMMATORY DRUG (NSAID), SELECTIVE SEROTONIN REUPTAKE INHIBITOR (SSRI), NEUROTRANSMITTERS

02/03-2360 ASPIRIN SENSITIVITY, ASTHMA, CYSTEINYL LEUKOTRIENE (CYSLT), LEUKOTRIENE RECEPTOR CYSLT1 EXPRESSION, NASAL MUCOSAL INFLAMMATORY CELLS, RHINOSINUSITIS

02/03-0479 ASPIRIN THERAPY, PRIMARY PREVENTION, CORONARY EVENTS, PREVENTIVE HEALTH, THROMBOSIS PREVENTION TRIAL, HYPERTENSION OPTIMAL TREATMENT STUDY, CLINICAL TRIALS

02/03-1713 ASPIRIN THERAPY, CORONARY BYPASS SURGERY, PLATELET ACTIVATION, ISCHEMIC COMPLICATIONS, INFLAMMATION, HEART DISEASE, TREATMENT RISKS

02/03-1754 ASPIRIN THERAPY, ANGIOTENSIN-CONVERTING ENZYME (ACE) INHIBITORS, CARDIAC RISK REDUCTION, COMBINATION THERAPY, BLOOD PRESSURE LOWERING, PROSTAGLANDINS, HEART DISEASE

02/03-0241 ASPIRIN USE, GASTROINTESTINAL BLEEDING, HEMORRHAGIC STROKE, HEART ATTACK RISK, DISEASE PREVENTION

02/03-1105 ASPIRIN USE, ULCER COMPLICATIONS, LANSOPRAZOLE, PROTON-PUMP INHIBITOR THERAPY, HELICOBACTER PYLORI, BACTERIAL INFECTIONS, STOMACH ULCERS

02/03-1764 ASSAULTIVE TRAUMA, POST-TRAUMATIC STRESS DISORDER (PTSD), NONASSAULTIVE TRAUMA, TRAUMA EXPOSURE, GENETIC SUSCEPTIBILITY TO PTSD, PSYCHOLOGICAL DISORDERS

02/03-1584 ASSEMBLING THE TREE OF LIFE (ATOL), TAXONOMY, CLADISTICS, CLASSIFICATION RELATIONSHIPS, GENOMICS

02/03-2033 ASSESSING COMPREHENSION, MEDICAL STUDY PARTICIPANTS, INFORMED CONSENT PROCESS, CONDUCTING STUDIES IN LESS-DEVELOPED COUNTRIES, HUMAN IMMUNODEFICIENCY VIRUS TYPE 1 (HIV-1), STUDY PROCEDURES

02/03-0051 ASSISTED REPRODUCTION TECHNOLOGY, ANIMAL CLONING, ENDANGERED SPECIES, FROZEN ZOOS, AUDUBON CENTER FOR RESEARCH OF ENDANGERED SPECIES (ACRES)

02/03-0867 ASSISTIVE LISTENING DEVICES, ANALOG HEARING AIDS, DIGITAL HEARING AIDS, HEARING LOSS TREATMENT, EAR DISORDERS

02/03-1958 ASSOCIATIONAL CORTEX, AUDITORY CORTEX, NEURONS, CEREBRAL CORTEX, PREFRONTAL CORTEX, DREAM SLEEP, BRAIN FUNCTIONS, SOUND INTERPRETATION

02/03-2313 ASSOCIATION MAPPING, ADAM33 GENE, ASTHMA, BRONCHIAL HYPERRESPONSIVENESS, AIRWAY HYPERREACTIVITY, GENE FUNCTIONS

02/03-2687 ASSOCIATION OF AMERICAN MEDICAL COLLEGES (AAMC), CONFLICTS OF INTEREST, HUMAN SUBJECT RESEARCH, ACADEMIC INSTITUTIONS, BIOMEDICAL RESEARCH, FINANCIAL INTERESTS, BIASED RESULTS, SCIENTIFIC MISCONDUCT

02/03-1031 ASSOCIATIVE MEMORY, CA3 AREA, BRAIN FUNCTIONS, MEMORY RECALL, PATTERN COMPLETION, HIPPOCAMPUS, N-METHYL-D-ASPARATE, NEURON SYNAPTIC STRENGTH, RECURRENT COLLATERAL SIGNALS, LEARNED BEHAVIOR

02/03-0049 ASTERACEAE, GERBERA JAMESONII VESUVIO, SUNFLOWERS, HELIANTHUS ANNUS, CUT FLOWERS, FLOWER TRANSPORT, STORAGE CONDITIONS, VASE LIFE, RESPIRATION RATES

02/03-2745 ASTEROID COLLISION, EXTINCTION EVENTS, GREENHOUSE GASES, MICROBIAL LIFE, BOOK REVIEW, PUNCTUATED EQUILIBRIUM, EVOLUTIONARY FORCES, EXTREMOPHILES

02/03-0300 ASTEROID IMPACTS, COMET IMPACTS, ORIGINS OF LIFE, BLACK SMOKERS, METEORITES, AMINO ACID ORIGIN, CARBONACEOUS CHONDRITES, ORGANIC MATTER SOURCES

02/03-0536 ASTHMA, CHILDHOOD DISEASES, PULMONARY FUNCTION TESTS, LUNG FUNCTION RISKS, PLETHYSMOGRAPHY, SPECIFIC AIRWAY RESISTANCE SR(AW), PRENATAL TESTING, ALLERGEN SENSITIVITY

02/03-0765 ASTHMA, CANCER, ULCERS, CARDIOVASCULAR DISEASE, HEART DISEASE, INFECTIOUS DISEASES, MULTIPLE SCLEROSIS, HELICOBACTER PYLORI, HUMAN PAPILLOMAVIRUS (HPV), CHLAMYDIA

02/03-0784 ASTHMA, EOSINOPHILIC BRONCHITIS, MAST CELL INFILTRATION, VARIABLE AIRFLOW OBSTRUCTION, AIRWAY SMOOTH MUSCLE, LUNG DISEASE, DISEASE PATHOGENESIS, IMMUNOHISTOCHEMISTRY

02/03-1103 ASTHMA, RESPIRATORY DISORDERS, DEGASSING LUNGS, AIRWAY CLOSURE, AVALANCHE SHOCK, ALVEOLI, LUNG MODEL, PULMONARY DISORDERS

02/03-1420 ASTHMA, AIRWAY HYPERREACTIVITY (AHR), INTERLEUKEN-13, LUNG DISEASES, PULMONARY DISEASES, STAT6, SIGNAL TRANSDUCER AND ACTIVATOR OF TRANSCRIPTION 6 (STAT6)

02/03-1489 ASTHMA, CHILDHOOD ALLERGIES, DOG EXPOSURE, CAT EXPOSURE, ALLERGIC SENSITIZATION, CHILDREN'S DISEASES, AEROALLERGENS

02/03-1499 ASTHMA, PARTICULATES, SECONDARY PARTICULATES, CARDIOVASCULAR DISEASE, DUST, WEATHER, PASSIVE GAUGES, PUMPED SAMPLER, AIR POLLUTION, HEALTH RISKS

02/03-1724 ASTHMA, REACTIVE AIRWAY DISEASE, CHRONIC OBSTRUCTIVE PULMONARY DISEASE (COPD), PEAK EXPIRATORY FLOW RATE (PEFR), HEALTH-RELATED QUALITY OF LIFE, PHARMACIST CARE, LUNG DISORDERS

02/03-2313 ASTHMA, ASSOCIATION MAPPING, ADAM33 GENE, BRONCHIAL HYPERRESPONSIVENESS, AIRWAY HYPERREACTIVITY, GENE FUNCTIONS

02/03-2360 ASTHMA, ASPIRIN SENSITIVITY, CYSTEINYL LEUKOTRIENE (CYSLT), LEUKOTRIENE RECEPTOR CYSLT1 EXPRESSION, NASAL MUCOSAL INFLAMMATORY CELLS, RHINOSINUSITIS

02/03-2400 ASTHMA, MYCOTOXINS, WATER, CELLULOSE, ALLERGIES, INDOOR TOXIC MOLD, TOXIC MOLD

02/03-2583 ASTHMA, INNATE IMMUNITY, ADAPTIVE IMMUNITY, T-HELPER 2 (TH2) CELLS, TYPE-2 IMMUNITY, INFLAMMATORY RESPONSE, IMMUNE SYSTEM, DEGRANULATION, EOSINOPHIL DEGRANULATION, PARASITIC INVASION, INTERLEUKIN-4 (IL-4)

02/03-0188 ASTHMA RISKS, EXERCISING OUTDOORS, CHILDHOOD ASTHMA DEVELOPMENT, OZONE POLLUTION, TEAM SPORT PARTICIPATION, POLLUTED COMMUNITIES, SOUTHERN CALIFORNIA

02/03-0228 ASTHMA SURVEILLANCE, CHRONIC DISEASES, LUNG DISEASES, CENTERS FOR DISEASE CONTROL AND PREVENTION (CDC), NATIONAL CENTER FOR HEALTH STATISTICS

02/03-2032 ASTHMA THERAPY, GLUCOCORTICOIDS, BETA-2 AGONIST DRUGS, AIRWAY SMOOTH MUSCLE CELL PROLIFERATION, TRANSCRIPTION FACTORS, SYNERGISTIC DRUG ACTIVITY, FORMOTEROL, BUDESONIDE, CORTICOSTEROIDS

02/03-1670 ASTHMA TREATMENT, ALPHA2-ADRENERGIC RECEPTOR, AGONISTS, SINGLE NUCLEOTIDE POLYMORPHISM (SNP)

02/03-2663 ASTRAGALUS, GOLDENSEAL, VITAMIN C, ELDERBERRY, ECHINACEA, COLD REMEDIES, HERBAL REMEDIES, HOMEOPATHIC MEDICINE

02/03-1959 ASTROGLIA DIFFERENTIATION, FIBROBLAST GROWTH FACTOR-2, CILIARY NEUROTROPHIC FACTOR (CNTF), NUCLEAR RECEPTOR CO-REPRESSOR (N-COR), EMBRYONIC NEURAL DEVELOPMENT, STEM CELLS, NEURAL STEM CELL DIFFERENTIATION

02/03-2599 ASTYANAX MEXICANUS, CAVE ENVIRONMENT, FISH EYES, EVOLUTION DEVELOPMENTAL (EVO-DEVO) BIOLOGY, BLIND CAVEFISH, NATURAL SELECTION

02/03-2535 ASWAN HIGH DAM, EGYPTIAN WATERS, NILE RIVER VALLEY, MEDITERRANEAN COASTAL WATERS, RIVER FERTILITY

02/03-2547 ASYMMETRICAL CORTICAL ACTIVATION, AUDITORY PERCEPTION, SOUND PERCEPTION, BRAIN ACTIVITY, LOOMING SOUND, PERCEPTUAL SALIENCE

02/03-1047 ASYMMETRIC BODY PATTERNING, VERTEBRATE EMBRYOLOGY, EMBRYOGENESIS, MONOCILIA, BODY PLAN DETERMINATION, NODAL FLOW, BILATERAL SYMMETRY

02/03-2590 ASYMMETRIC CELL DIVISION, CENTROSOMES, MESSENGER RIBONUCLEIC ACID (MRNA), MITOSIS, CELL DIVISION, EMBRYONIC CLEAVAGES, MOLLUSK EMBRYOGENESIS, ILYANASSA OBSOLETA DPP SIGNALING PATHWAY

02/03-0191 ASYMMETRIC DIMETHYLARGININE (ADMA), INSULIN RESISTANCE, METABOLIC DISEASES, CORONARY HEART DISEASE (CHD), HYPERTENSION, DIABETES, ROSIGLITAZONE, ENDOTHELIAL DYSFUNCTION, NITRIC OXIDE SYNTHASE INHIBITORS

02/03-1044 ASYMMETRIC DIVISION, CYTOKINESIS, NUCLEAR CYCLE, CONTRACTILE RING, MITOSIS, PSEUDOCLEAVAGE, CELL DIVISION, CYCLIN-DEPENDENT KINASE (CDK)

02/03-1393 ASYMMETRIES, EMBRYOGENESIS, CILIATED EMBRYONIC CELLS, FLUID FLOW EFFECTS, BODY PATTERNING, VERTEBRATE BODY PLAN, RIGHT-LEFT ASYMMETRY

02/03-0965 ATACAMA DESERT, GRAY GULLS, CHILE, BREEDING BEHAVIOR, DESERT-NESTING ADAPTATIONS, SEA BIRDS, GULLS

02/03-1890 ATACAMA DESERT, HUMAN SETTLEMENTS, PREHISTORIC HUMANS, CLIMATE CHANGE EFFECTS, HOLOCENE, SOUTH AMERICA, LAKE BASINS, DRY PERIODS

02/03-1414 ATENOLOL, LOSARTAN, BETA-BLOCKER DRUGS, ANGIOTENSIN RECEPTOR ANTAGONIST, ISOLATED SYSTOLIC HYPERTENSION (ISH), CARDIOVASCULAR (CV) DISEASE, ELECTROCARDIOGRAPHICALLY DOCUMENTED LEFT VENTRICULAR HYPERTROPHY (ECG-LVH)

02/03-0172 ATHEROSCLEROSIS, CORONARY ARTERY DISEASE (CAD), DYSLIPIDEMIA, HYPERGLYCEMIA, HYPERTENSION, LOWER EXTREMITY REVASCULARIZATIONS, MACROVASCULAR COMPLICATIONS, PERIPHERAL ARTERIAL DISEASE (PAD), PLATELET FUNCTION IMPAIRMENT, TYPE 2 DIABETES, DIABETES COMPLICATIONS

02/03-0179 ATHEROSCLEROSIS, LOW-DENSITY LIPOPROTEIN (LDL), PLAQUE RUPTURE, ENDOTHELIAL CELLS, CHEMOKINES, INTIMA, MACROPHAGES, MONOCYTES, CYTOKINES, STROKE, HEART ATTACK

02/03-0563 ATHEROSCLEROSIS, CARDIOVASCULAR DISEASE, ANTIOXIDANTS, HIGH-DENSITY LIPOPROTEIN (HDL), LOW-DENSITY LIPOPROTEIN (LDL), CHOLESTEROL LEVELS, GARLIC EXTRACT, HEART DISEASE, DIETARY SUPPLEMENTS, PLAQUE FORMATION, ALTERNATIVE MEDICINE

02/03-1171 ATHEROSCLEROSIS, NURSES' HEALTH STUDY, ENDOTHELIAL DYSFUNCTION, FISH CONSUMPTION, CORONARY HEART DISEASE (CHD) RISKS, WOMEN'S HEALTH, OMEGA-3 FATTY ACID, DIETARY NUTRITION

02/03-1451 ATHEROSCLEROSIS, ANGIOTENSIN II, ENDOTHELIAL FUNCTION, RENAL-ARTERY STENOSIS, RENOVASCULAR HYPERTENSION, VASCULAR DISORDERS, ANGIOPLASTY, VASODILATION, HYPERTENSION, BLOOD PRESSURE

02/03-1761 ATHEROSCLEROSIS, CHLAMYDIA PNEUMONIAE, AORTIC VALVE REPLACEMENT, PERIPHERAL BLOOD MONONUCLEAR CELLS, ANTIBODY TESTING, POLYMERASE CHAIN REACTION (PCR), CARDIOVASCULAR DISEASE

02/03-2697 ATHEROSCLEROSIS, ALCOHOL INTAKE, HIGH-DENSITY LIPOPROTEIN (HDL) CHOLESTEROL, CORONARY HEART DISEASE (CHD), ISCHEMIC STROKE PREVENTION

02/03-1099 ATHEROSCLEROSIS RISK IN COMMUNITIES STUDY (ARIC), STROKE, RETINOPATHY, MAGNETIC RESONANCE IMAGING (MRI), CEREBRAL MICROVASCULAR DISEASE, DISEASE ETIOLOGY, WHITE MATTER LESION (WML), VASCULAR DISORDERS

02/03-0120 ATHEROSCLEROTIC LESION REGRESSION, LIPOPROTEIN METABOLISM, CHOLESTEROL TRANSPORT, HIGH-DENSITY LIPOPROTEIN (HDL) FUNCTION

02/03-1168 ATHEROSCLEROTIC PLAQUE, WARFARIN, ATRIAL FIBRILLATION, TRANSIENT ISCHEMIC ATTACK (TIA), STROKES, PLAQUE, ARTERY BLOCKAGES, BLOOD-FLOW INTERRUPTIONS, EMBOLI

02/03-2379 ATHLETES, CONCUSSION EVALUATION, BRAIN INJURY, CONSCIOUSNESS, UNIVERSITY OF PITTSBURGH, IMPACT, SPORTS INJURIES, CONTACT SPORTS

02/03-0247 ATHLETIC PERFORMANCE, DECATHLETES, MUSCLE FIBER TYPES, DIFFERING ATHLETIC ABILITIES, BODY ANATOMY, PERFORMANCE TRADE-OFFS, EXERCISE PHYSIOLOGY

02/03-0259 ATHLETICS, CONCUSSIONS, FOOTBALL, BRAIN INJURIES, NEUROCOGNITIVE DAMAGE, POST-CONCUSSIVE SYNDROME, SPORTS ACCIDENTS

02/03-2661 ATKINS DIET, DIETING, CARBOHYDRATE DIETS, OBESITY, PUBLIC HEALTH

02/03-2466 ATLANTIC OCEAN, LOGGERHEAD TURTLE, CARETTA CARETTA, TURTLE LIFE HISTORY, MIGRATION STAGES, PELAGIC ENVIRONMENT, COASTAL HABITAT

02/03-1605 ATLANTIC OCEAN VENTS, BLACK SMOKERS, HYDROTHERMAL VENTS, INDIAN OCEAN VENTS, OCEAN FLOOR COMMUNITIES, PACIFIC OCEAN, SMOKERS, UNDERSEA GEYSERS, CALDERAS, EXTREMOPHILES, BENTHIC ORGANISMS

02/03-1283 ATLANTIC RAINFOREST, BRAZIL, DISTURBED FOREST HABITATS, EXTINCTION RISKS, MASKED TITI MONKEYS, RAINFORESTS, SOUTH AMERICA, WILDLIFE CONSERVATION, TREE SELECTIVITY, FOREST QUALITY

02/03-1225 ATLANTIC SEA STURGEON, NORTH ATLANTIC, ACIPENSER SPECIES, DEOXYRIBONUCLEIC ACID (DNA) SEQUENCES, ICE AGE, FISH MORPHOLOGY, SPECIATION

02/03-0647 ATLANTIC-SPOTTED DOLPHIN, MARINE MAMMAL PROTECTION ACT OF 1972, NATIONAL MARINE FISHERIES SERVICE (NMFS), DOLPHIN CONSERVATION, STENELLA FRONTALIS, BOTTLENOSE DOLPHINS, TURSIOPS TRUNCATUS, MAMMAL RESCUE ORGANIZATIONS

02/03-2529 ATLANTIC THERMOHALINE CIRCULATION, RIVER DISCHARGE, GLOBAL WARMING, NORTH ATLANTIC OSCILLATION, FRESHWATER FLUX TO ARCTIC OCEAN, EURASIAN ARCTIC RIVERS, HYDROLOGICAL CYCLES, ARCTIC OCEAN, DEEP WATER FORMATION

02/03-2406 ATLANTIS MISSION, BATHYMETRY, OCEANOGRAPHY, PACIFIC OCEAN, SEAMOUNTS, WOODS HOLE OCEANOGRAPHIC INSTITUTE (WHOI), ALASKAN SEAMOUNTS

02/03-0355 ATMOSPHERIC CARBON, CARBON SEQUESTRATION, ECOSYSTEM CARBON SINKS, GRASSLAND ECOSYSTEMS, PHOTOSYNTHESIS RATES, SOIL CARBON, SOIL TESTING

02/03-1318 ATMOSPHERIC CARBON DIOXIDE (CO2), CARBONATE, CLIMATE CHANGE, GLACIAL CYCLES, SEAWATER, OCEANS

02/03-0391 ATMOSPHERIC CARBON DIOXIDE (CO2), CARBON-TO-NITROGEN RATIO, LEAF CHEMISTRY, DECOMPOSITION CHEMICAL CHANGES, FUNGI, BACTERIAL LEACHING, STREAM ECOSYSTEMS

02/03-0681 ATMOSPHERIC CARBON DIOXIDE (CO2), MICROBIAL ACTIVITY, ARCTIC ECOSYSTEMS, ICE-RELEASED HABITATS, CARBON DIOXIDE (CO2) RELEASE, SOIL MICROBIAL BIOMASS, GLOBAL WARMING, ORGANIC MATTER DECOMPOSITION

Keyword Index

02/03-1188 ATMOSPHERIC CARBON DIOXIDE (CO2), CARBON DIOXIDE (CO2), CARBONIC ACID (H2CO3), CALCIUM CARBONATE (CACO3), MARINE ORGANISMS, FORAMINIFERA SHELLS, COCCOLITHOPHORES, PHYTOPLANKTON, BORON ISOTOPES, ACIDITY BALANCE, BUFFERING EFFECTS

02/03-0670 ATMOSPHERIC CARBON DIOXIDE (CO2) CONCENTRATION, GLOBAL CLIMATE, PREHISTORIC CLIMATE, ICE AGE, POLAR ICE CAPS, DEEP-SEA FOSSILS, STOMATA, LEAF FOSSILS, CLIMATE FORECASTING

02/03-0371 ATMOSPHERIC CHEMISTRY, CHLORINE COMPOUNDS, TROPICAL RAINFOREST EMISSIONS, ASIAN RAINFORESTS, OZONE DEPLETION, AIR POLLUTION, METHYL CHLORIDE SOURCES

02/03-0690 ATMOSPHERIC FALLOUT, AIRBORNE PARTICLES, POLLUTED AIR, DUST MIGRATION, PLANT PATHOGENS, AGRICULTURAL VIRUSES, RED TIDES, ALGAL BLOOMS, ENVIRONMENTAL THREATS, AFRICAN DROUGHT

02/03-1022 ATMOSPHERIC LEAD TRANSPORT, ANTHROPOGENIC SOURCES, ATMOSPHERIC POLLUTION, UNLEADED GASOLINE, ISRAEL, ENVIRONMENTAL POLLUTION, LEAD ISOTOPES, GLOBAL AIR POLLUTION CONTROL

02/03-0397 ATMOSPHERIC MERCURY, COAL-FIRED UTILITIES, ENVIRONMENTAL PROTECTION AGENCY (EPA), FOOD AND DRUG ADMINISTRATION (FDA), MERCURY POISONING

02/03-1000 ATMOSPHERIC NITROGEN, INTENSIVE AGRICULTURE SYSTEMS, SPECIES-RICH MEADOWS, FOREST DEGRADATION, RESTORATION MODELS, CONSERVATION TECHNIQUES, MEADOW RESTORATION, SOD-CUTTING, REWETTING, EUROPEAN WET MEADOW RESTORATION, DRAINING MEADOWS

02/03-1023 ATMOSPHERIC NITROGEN DEPOSITION, ESTUARY POLLUTION, EUTROPHICATION, NITROGEN (N) DEPOSITION

02/03-1022 ATMOSPHERIC POLLUTION, ANTHROPOGENIC SOURCES, ATMOSPHERIC LEAD TRANSPORT, UNLEADED GASOLINE, ISRAEL, ENVIRONMENTAL POLLUTION, LEAD ISOTOPES, GLOBAL AIR POLLUTION CONTROL

02/03-0079 ATMOSPHERIC PRECIPITATION, AQUATIC ECOSYSTEMS, CLIMATIC ZONES, SOLUTE CONCENTRATIONS, WATER CHEMISTRY

02/03-1011 ATMOSPHERIC RESEARCH, GLOBAL CLIMATE CHANGE, EARTH OBSERVING SYSTEM (EOS), CLIMATE OBSERVATION SYSTEM, NATIONAL RESEARCH COUNCIL (NRC)

02/03-1491 ATOMIC BOMB, SONATA/LOUIS SLOTIN, AFTER DARWIN, THEATER, HEISENBERG/WERNER, COPENHAGEN, NATURAL SELECTION, RADIATION, ART AND SCIENCE, SCIENCE IN LITERATURE

02/03-1510 ATOMIC ELEMENTS, ELEMENT 118, CYCLOTRON, DATA FABRICATION, LAWRENCE BERKELEY NATIONAL LABORATORY, BERKELEY GAS-FILLED SEPARATOR, SCIENTIFIC DATA AUTHENTICITY

02/03-0080 ATOMIC ENERGY COMMISSION (AEC), NUCLEAR TESTING, AMCHITKA ISLAND, GEOLOGICAL INSTABILITY, RADIOACTIVE WASTE, TECTONIC MOTION, MARINE NUCLEAR CONTAMINATION

02/03-2319 ATOPIC DERMATITIS, ANTIMICROBIAL PEPTIDES, CATHELICIDINS, BETA-DEFENSINS, SKIN DEFENSE SYSTEM, PSORIASIS, ALLERGIC RHINITIS, IMMUNE SYSTEM RESPONSES, BACTERIAL INFECTIONS

02/03-0000 ATP–SEE ADENOSINE TRIPHOSPHATE

02/03-1410 ATRAZINE, ENDOCRINE DISRUPTERS, PHENOTYPIC PLASTICITY, NATURAL SELECTION, EVOLUTION, ECOLOGICAL DEVELOPMENTAL (ECO-DEVO) BIOLOGY, GENETIC PATHWAYS

02/03-2164 ATRAZINE, HERBICIDES, ENDOCRINE DISRUPTERS, LEOPARD FROGS, GONADAL ABNORMALITIES, CHEMICAL POLLUTION, FROG ABNORMALITIES, TESTICULAR OOCYTES, AGRICULTURAL POLLUTION, POLLUTED WATER SOURCES, WATER CONTAMINATION

02/03-2717 ATRAZINE WEEDKILLER, FROG DEVELOPMENT, TRANSSEXUAL FROGS, POLLUTED WATER, HERBICIDES, ENVIRONMENTAL PROTECTION AGENCY (EPA), AMPHIBIAN DISAPPEARANCE

02/03-1385 ATRESIA, ANEUPLOIDY, DEVELOPMENTAL DISORDERS, MEIOSIS ABNORMALITIES, CHROMOSOMAL ABNORMALITIES, DOWN SYNDROME, TRISOMY, CHIASMATA, CHROMATIDS, CHROMOSOMES, MISCARRIAGE

02/03-1481 ATRIAL DEPOLARIZATION, P WAVES, PR INTERVAL, CARDIAC ASSESSMENT, QRS COMPLEX, ST SEGMENT, T WAVE, QT INTERVAL, U WAVE, VENTRICAL DEPOLARIZATION, ELECTROCARDIOGRAPHY

02/03-0769 ATRIAL FIBRILLATION, ALZHEIMER'S DISEASE, CARPAL TUNNEL SYNDROME, CEREBROVASCULAR DISEASE, DEMENTIA, EPILEPSY, MULTIPLE SCLEROSIS, NEUROLOGICAL DISORDERS, STROKE, THROMBOLYSIS, MIGRAINE

02/03-1109 ATRIAL FIBRILLATION, ARRHYTHMIA, PACEMAKERS, DEFIBRILLATORS, DUAL-CHAMBER PACEMAKERS, IMPLANTABLE DEVICES, HEART DISORDERS, CARDIOVASCULAR DISORDERS

02/03-1168 ATRIAL FIBRILLATION, WARFARIN, ATHEROSCLEROTIC PLAQUE, TRANSIENT ISCHEMIC ATTACK (TIA), STROKES, PLAQUE, ARTERY BLOCKAGES, BLOOD-FLOW INTERRUPTIONS, EMBOLI

02/03-2029 ATRIAL FIBRILLATION, ELECTRODE CONFIGURATION, ELECTRIC SHOCK TREATMENT, CARDIAC ARRHYTHMIA, SINUS RHYTHM RESTORATION

02/03-0185 ATRIAL PACING, SLEEP APNEA SYNDROME, PACEMAKERS, ARRHYTHMIA, POLYSOMNOGRAPHY, HEART RATE MONITORING

02/03-1115 ATRIAL-SYNCHRONIZED BIVENTRICULAR PACING, CHRONIC HEART FAILURE, CARDIAC RESYNCHRONIZATION, INTRAVENTRICULAR CONDUCTION DELAY, HEART DISEASE TREATMENT

02/03-1987 AT-RISK ADOLESCENTS, DIVORCE AND CHILDREN, ADOLESCENT BEHAVIOR, INTERVENTION PROGRAMS FOR CHILDREN OF DIVORCE, YOUTH MENTAL HEALTH, PUBLIC HEALTH, CHILDREN OF DIVORCE

02/03-1901 ATROPA BELLADONNA, DROUGHT STRESS, NITROGEN FERTILIZATION, FENUGREEK, DEADLY NIGHTSHADE, TRIGONELLA FOENUM-GRAECUM, MEDICINAL PLANTS

02/03-2691 ATROPHIC GASTRITIS, B VITAMINS, HOMOCYSTEINE, ANTIOXIDANTS, LIFESTYLE CHOICES, VITAMIN SUPPLEMENTS, BRAIN HEALTH

02/03-0526 ATROPHIC SCAR, SCAR TREATMENTS, EHLERS-DANLOS SYNDROME, MARFAN'S SYNDROME, HYPERTROPHIC SCARS, KELOIDAL SCARS, DERMABRASION, PULSED-DYE LASER, W-PLASTY, Z-PLASTY, CRYOSURGERY

02/03-0046 ATTA CEPHALOTES, LEAF-CUTTING ANTS, ANT TRAFFIC DYNAMICS, FLUID DYNAMICS, TRAFFIC PATTERNS, SOCIAL INSECTS, INSECT BEHAVIOR

02/03-0481 ATTACHING AND EFFACING (A/E) LESION, ESCHERICHIA COLI, DIARRHEA, INFANTILE DIARRHEA, BACTERIAL INFECTIONS, ENTEROPATHOGENIC ESCHERICHIA COLI (EPEC) STRAINS, LOCUS OF ENTEROCYTE EFFACEMENT (LEE)-ENCODED VIRULENCE FACTORS

02/03-1646 ATTENTIONAL MODULATION, TEMPORAL STRATEGIES, VISUAL CORTEX, STIMULUS SELECTIVITY, V4 NEURONS, TASK TIMING, BRAIN FUNCTIONS

02/03-1435 ATTENTION DEFICIT DISORDER (ADD), OCCUPATIONAL DISEASES, COGNITIVE DEFICITS, NEUROBEHAVIORAL DEFICITS, VISUOSPATIAL AND VISUOMOTOR IMPAIRMENT, VANADIUM EXPOSURE, PSYCHOLOGICAL TESTING, MANIC-DEPRESSIVE DISEASE, BRAIN FUNCTION IMPAIRMENT

02/03-0401 ATTENTION DEFICIT HYPERACTIVITY DISORDER (ADHD), DOPAMINE BETA-HYDROXYLASE (DBH), BEHAVIORAL DISORDERS, TAQ1 POLYMORPHISM, GENE EXPRESSION, ALLELE LINKAGES

02/03-1155 ATTENTION DEFICIT HYPERACTIVITY DISORDER (ADHD), OBSTRUCTIVE SLEEP APNEA SYNDROME, AMERICAN ACADEMY OF PEDIATRICS, SNORING, SLEEP APNEA, BREATHING DIFFICULTIES

02/03-2383 ATTENTION DEFICIT HYPERACTIVITY DISORDER (ADHD), ADULT ADHD, PSYCHOLOGICAL DISORDERS, PERSONALITY DISORDERS

02/03-1758 ATTENTION DEFICIT HYPERACTIVITY DISORDER (ADHD), MAGNETIC RESONANCE IMAGING (MRI), BRAIN DEVELOPMENT TRAJECTORIES, STIMULANT THERAPY, CHILDREN'S HEALTH

02/03-1941 ATTENUATED BACILLUS VACCINE, MYCOBACTERIUM TUBERCULOSIS, BACILLUS CALMETTE QUERIN (BCG) VACCINE, NRAMP1 GENE LOCUS, ADHESION/INTEGRIN UP-REGULATION, T-CELL FAILURE, T LYMPHOCYTES, TUBERCULOSIS (TB)

02/03-1167 ATTENUATED INFLUENZA VACCINE, VIRUS VACCINE, FLU VIRUS, ANTIVIRAL DRUGS, DISEASE PREVENTION, INFLUENZA OUTBREAKS

02/03-2629 ATYPICAL LOBULAR HYPERPLASIA, BREAST CANCER RISK, MASTECTOMY, CANCER/BREAST, LOBULAR NEOPLASIA

02/03-1069 AUCA MANEUVO SITE, DINOSAUR FOSSILS, REPRODUCTION EVIDENCE, PATAGONIA/ARGENTINA FOSSIL BEDS, TITANOSAUR, SAUROPOD BEHAVIOR, NEST SITES, EGG MORPHOLOGY

02/03-2416 AUDITORY CHRONOSTASIS, CHRONOSTASIS, INTERNAL CLOCKS, TIME PERCEPTION

02/03-1958 AUDITORY CORTEX, CEREBRAL CORTEX, NEURONS, ASSOCIATIONAL CORTEX, PREFRONTAL CORTEX, DREAM SLEEP, BRAIN FUNCTIONS, SOUND INTERPRETATION

02/03-1938 AUDITORY FEAR CONDITIONING, MEDIAL PREFRONTAL CORTEX, MEMORY AND CONDITIONING, FEAR EXTINCTION, INFRA-LIMBIC NEURONS, BRAIN RESPONSE, CONDITIONED FEAR RESPONSE

02/03-0438 AUDITORY PERCEPTION, HEARING AND VISUAL MOTION, VISUAL-MOTION AFTEREFFECT, NEURAL PROCESSING, SPATIAL PERCEPTIONS

02/03-2547 AUDITORY PERCEPTION, ASYMMETRICAL CORTICAL ACTIVATION, SOUND PERCEPTION, BRAIN ACTIVITY, LOOMING SOUND, PERCEPTUAL SALIENCE

02/03-1235 AUDITORY SENSITIVITY, SOUND PROCESSING, SELF-GENERATED SOUND, COROLLARY DISCHARGE, CRICKETS, INHIBITORY NEURONS

02/03-2578 AUDITORY STIMULI PROCESSING, FUNCTIONAL MAGNETIC RESONANCE IMAGING (FMRI), BRAIN FUNCTIONS, SPEECH PROCESSING, CORTICAL LANGUAGE AREAS, LANGUAGE PROCESSING, INFANT SPEECH PERCEPTION

02/03-0051 AUDUBON CENTER FOR RESEARCH OF ENDANGERED SPECIES (ACRES), ANIMAL CLONING, ASSISTED REPRODUCTION TECHNOLOGY, FROZEN ZOOS, ENDANGERED SPECIES

02/03-0375 AUDUBON ZOO, FROZEN EMBRYOS, ENDANGERED SPECIES, IN VITRO FERTILIZATION, CONSERVATION EFFORTS, CAPTIVE BREEDING, AMERICAN ZOO AND AQUARIUM ASSOCIATION, SPECIES SURVIVAL PLAN, ZOO CONSERVATION PROGRAMS

02/03-1127 AUGMENTATION INDEX, ARTERIAL SYSTEM, ARTERY REFLECTION, INFLECTION TIME, CORONARY HEART DISEASE (CHD) RISK FACTORS, VASCULAR DISEASE

02/03-0626 AUSTRALIA, ENDANGERED SPECIES RECOVERY, PETROGALE XANTHOPUS, YELLOW-FOOTED ROCK WALLABY, MARSUPIAL POPULATIONS, FOX PREDATION

02/03-0628 AUSTRALIA, DANDELIONS, MICROSERIS LANCEOLATA, MURNONG, NATIVE DANDELIONS, TUBERS, YAM DAISIES, DISTINCT DISTRIBUTION, FLOWERING PLANTS

02/03-0632 AUSTRALIA, RIVER HABITATS, LUNGFISH POPULATION, NEOCERATODUS FORSTERI, FISH SPAWNING, QUEENSLAND LUNGFISH, SPAWNING OBSTACLES, DAM CONSTRUCTION

02/03-0636 AUSTRALIA, EVOLUTIONARY LINEAGES, SEA KRAITS, SEA SNAKES, SNAKE EVOLUTION, LAND DWELLING SNAKES, MARINE ADAPTATIONS, POISONOUS SNAKES

02/03-1280 AUSTRALIA, BOX JELLYFISH, JELLYFISH, MARINE ORGANISMS, VENOMOUS ANIMALS, CHIRONEX FLECKERI, POISONOUS JELLYFISH

02/03-1850 AUSTRALIA, MOUNTAIN BRUSHTAIL POSSUM, POSSUM ECOLOGY, TRICHOSURUS VULPECULA, MARSUPIALS, POPULATION DYNAMICS, MARK AND RECAPTURE, RADIO TELEMETRY, DEN SWAPPING, TREE NEST HABITATS, RAINFORESTS

02/03-1851 AUSTRALIA, WHALE TAXONOMY, LONGMAN'S BEAKED WHALES, BEAKED WHALES, MESOPLODON PACIFICUS, DEOXYRIBONUCLEIC ACID (DNA) REFERENCE DATABASE, SKULL MORPHOLOGY, RARE WHALES, MARINE MAMMALS, INDOPACETUS PACIFICUS

02/03-1866 AUSTRALIA, BROAD-HEADED SNAKE, PET TRADE, ENDANGERED SPECIES, REPTILES, HOPLOCEPHALUS BUNGAROIDES

02/03-1912 AUSTRALIA, INVASIVE SPECIES, FIRE ANTS, SOLENOPSIS INVICTA, ERADICATION PROGRAMS, INTERNATIONAL TRADE, PEST SPECIES, ANT ECOLOGICAL EFFECTS

02/03-1979 AUSTRALIA, WINDJANA GORGE, DEVONIAN, REEF EXTINCTIONS, FRASNIAN STAGE, FRAMENNIAN STAGE, STOMATOPOROIDS, EXTINCTION EVENTS, FOSSIL RECORD

02/03-2184 AUSTRALIA, GREENGROCER, CYCLOCHILA AUSTRALASIAE, CICADAS, SOUND PRODUCTION, TYMBAL MEMBRANE, INSECT SONGS

02/03-2194 AUSTRALIA, LOGGING, BIRD SPECIES, FORAGING, NESTING ECOLOGY, PASSERINE SPECIES, FOREST MANAGEMENT, RESOURCE MANAGEMENT

02/03-2242 AUSTRALIA, COORONG WETLAND, SANDPIPERS, ENVIRONMENTAL IMPACT, BIRD POPULATIONS, MURRAY RIVER, WETLANDS, FLOW REDUCTIONS, ESTUARY, WADING BIRDS

02/03-0677 AUSTRALIA MEGAFAUNA, BLITZKRIEG THEORY, MEGAFAUNA EXTINCTIONS, UNIVERSAL BLITZKRIEG THEORY, EXTINCTION THEORIES, MEGAFAUNA, PREHISTORIC ANIMALS, CLIMATE CHANGE

02/03-0630 AUSTRALIAN BIRDS, DACELO NOVAEGUINEAE, FOOD SHORTAGES, LAUGHING KOOKABURRAS, SIBLICIDE, KOOKABURRA CHICK SURVIVAL, EGG-LAYING ORDER, BIRD BEHAVIOR

02/03-1848 AUSTRALIAN BIRDS, MALURUS CYANEUS, SUPERB FAIRY-WREN, SOCIAL INTERACTIONS, AVIAN ADULTERY, DEOXYRIBONUCLEIC ACID (DNA) FINGERPRINTING, TESTOSTERONE LEVELS, COOPERATIVE BREEDERS, MATING STRATEGIES, BREEDING DISPLAYS, WRENS

02/03-2186 AUSTRALIAN BIRDS, BIRD SONG, MAGPIE-LARKS, SYNCHRONY, SONG COORDINATION, TERRITORY DEFENSE, DUETTING

02/03-0271 AUSTRALIAN CANIDS, MITOCHONDRIAL DEOXYRIBONUCLEIC ACID (MTDNA), DOG-HUMAN RELATIONSHIP, THYLACINE, DINGO, DOMESTICATION OF WOLVES, EVOLUTION OF DOGS FROM WOLVES, HUMAN EVOLUTION

02/03-0960 AUSTRALIAN FOREST HABITAT, GYMNOBELIDEUS LEADBEATERI, MARSUPIALS, LEADBEATER'S POSSUM, ENDANGERED SPECIES, CLEAR-CUTTING FORESTS, HABITAT LOSS, FORESTRY MANAGEMENT, POSSUM LIFE HISTORY

02/03-0052 AUSTRALIAN MUSEUM, ENDANGERED SPECIES, EXTINCT SPECIES, CLONING, THYLACINE, RECOVERY PROGRAMS FOR THREATENED SPECIES, MARSUPIALS

02/03-0961 AUSTRALIAN WHALE POPULATIONS, MEGAPTERA NOVAEANGLIAE, WHALE SONG VARIATIONS, CULTURAL TRANSMISSION, ANIMAL COMMUNICATION, HUMPBACK WHALE BEHAVIOR, BEHAVIORAL CHANGES

Keyword Index

02/03-0962 AUSTRALIAN WILDLIFE, NATURAL HISTORY, JABIRUS, HABITAT DESTRUCTION, CONSERVATION EFFORTS, ENDANGERED SPECIES, BLACK-NECKED STORKS, STORKS, BIRD BEHAVIOR

02/03-0963 AUSTRALIAN WILDLIFE, GIANT BARRED FROG, MIXOPHYES ITERATUS, FROG REPRODUCTIVE BEHAVIOR, THREATENED SPECIES, HABITAT LOSS, FUNGAL INFECTIONS, CHYTRID FUNGUS

02/03-0785 AUTISM, AUTISTIC CHILDREN, DEVELOPMENTAL DELAY, BRAIN ABNORMALITIES, SOCIAL INTERACTION DYSFUNCTION, NEURODEVELOPMENTAL DISORDERS, CHILDREN'S HEALTH

02/03-2351 AUTISM PREVALENCE, COGNITIVE IMPAIRMENT, DEVELOPMENTAL DISORDERS, ASPERGER DISORDER

02/03-0785 AUTISTIC CHILDREN, AUTISM, DEVELOPMENTAL DELAY, BRAIN ABNORMALITIES, SOCIAL INTERACTION DYSFUNCTION, NEURODEVELOPMENTAL DISORDERS, CHILDREN'S HEALTH

02/03-2356 AUTISTIC-SPECTRUM DISORDERS, MUMPS, RUBELLA, VACCINATION RISKS, MEASLES, DISASSOCIATIVE DISORDERS, CHILDREN'S HEALTH

02/03-1424 AUTOANTIBODIES, MAST CELLS, ARTHRITIS, INFLAMMATORY ARTHRITIS, RHEUMATOID ARTHRITIS, PATHOGENESIS OF INFLAMMATORY ARTHRITIS, SYNOVITIS, ARTHRITIS, JOINT INFLAMMATION

02/03-0480 AUTOANTIGENS, AUTOIMMUNE DISEASES, ENVIRONMENTAL ANTIGENS, MOLECULAR MIMICRY, NEUROLOGICAL DISEASES, PATHOGENIC IMMUNE REACTIONS, MULTIPLE SCLEROSIS (MS), HUMAN LYMPHOTROPIC VIRUS-1 (HTLV-1)-ASSOCIATED MYELOPATHY/TROPICAL SPASTIC PARAPARESIS (HAM/TSP), IMMUNOGLOBULIN G (IGG), INFECTIOUS DISEASE LINK, NUCLEAR RIBOPROTEINS

02/03-2706 AUTOGENIC FEEDBACK TRAINING EXERCISE, NATIONAL AERONAUTICS AND SPACE ADMINISTRATION (NASA), BIOFEEDBACK BODY SUIT, SPACE SICKNESS, JEMISON/MAE, PANIC ATTACKS, MIGRAINE HEADACHES, STRESS

02/03-0210 AUTOIMMUNE ANTICARDIOLIPIN ANTIBODIES, PREGNANCY LOSS, PHOSPHOLIPID-BINDING PROTEINS, ANTIPHOSPHOLIPID SYNDROME, LUPUS ERYTHEMATOSUS, SYPHILIS

02/03-0477 AUTOIMMUNE DISEASES, EXPERIMENTAL AUTOIMMUNE ENCEPHALOMYELITIS (EAE) IN MICE, CYTOKINES, MICROARRAY ANALYSIS, GENE INVOLVEMENT, MULTIPLE SCLEROSIS (MS) LESIONS

02/03-1809 AUTOIMMUNE DISEASES, FLESH-EATING TOXINS, PHOTODYNAMIC THERAPY (PDT), CANCER TREATMENT, TUMORS, PORPHYRIA

02/03-2312 AUTOIMMUNE DISEASES, IMMUNE RESPONSE, VACCINES, CANCER VACCINES, DENDRITIC CELLS, ANTIGENS

02/03-0480 AUTOIMMUNE DISEASES, MOLECULAR MIMICRY, ENVIRONMENTAL ANTIGENS, AUTOANTIGENS, NEUROLOGICAL DISEASES, PATHOGENIC IMMUNE REACTIONS, MULTIPLE SCLEROSIS (MS), HUMAN LYMPHOTROPIC VIRUS-1 (HTLV-1)-ASSOCIATED MYELOPATHY/TROPICAL SPASTIC PARAPARESIS (HAM/TSP), IMMUNOGLOBULIN G (IGG), INFECTIOUS DISEASE LINK, NUCLEAR RIBOPROTEINS

02/03-0513 AUTOIMMUNE DISEASES, IMMUNE THROMBOCYTOPENIC PURPURA, PLATELET ASSOCIATED ANTIBODIES, INTRACRANIAL HEMORRHAGE, SPLENECTOMY

02/03-1133 AUTOIMMUNE DISEASES, KERATINOCYTES, T CELLS, CYTOKINES, LANGERHANS CELLS, IMMUNE DEVIATION, ANTIGEN PRESENTING CELLS, PSORIASIS, INFLAMMATORY RESPONSES, SKIN DISORDERS

02/03-1753 AUTOIMMUNE DISEASES, INFLAMMATORY DISEASES, COGAN'S SYNDROME, HEARING LOSS, ANTIGEN

02/03-1774 AUTOIMMUNE DISEASES, CELIAC SPRUE SYNDROME (CSS), GLUTEN TOXICITY, GRAIN INTOLERANCE, RYE INTOLERANCE, WHEAT INTOLERANCE, BARLEY INTOLERANCE, GLIADIN

02/03-0767 AUTOIMMUNE DISEASE TREATMENT, GAMMA INTERFERON ANTIBODIES, HUMANIZED ANTIBODIES, INITIATIVES FOR PROLIFERATION PREVENTION (IPP) PROGRAM, RUSSIAN MEDICAL ADVANCES, COLLABORATIVE RESEARCH, INTERNATIONAL MEDICAL RESEARCH

02/03-0798 AUTOIMMUNE DISORDERS, HELMINTH INFECTIONS, HYGIENE HYPOTHESIS, IMMUNE SYSTEM, T CELLS, ANTIINFLAMMATORY EFFECTS, PARASITIC INFECTIONS, ALLERGY PROTECTION

02/03-1386 AUTOIMMUNE DISORDERS, FETAL CELLS IN MOTHER, MATERNAL CELLS IN OFFSPRING, MICROCHIMERISM, GRAFT-VERSUS-HOST DISEASE, PREGNANCY COMPLICATIONS, SCLERODERMA, POLYMYOSITIS, CELL TRANSFER

02/03-0136 AUTOIMMUNE RESPONSES, BETA LYMPHOCYTES, IMMUNE SYSTEM, TOLL-LIKE RECEPTOR 9 (TLR9), SELF-REACTIVE ANTIBODIES, RHEUMATOID FACTOR (RF), IMMUNOGLOBULIN-GAMMA-2A (IGG2A), CHROMATIN COMPLEX

02/03-2616 AUTOIMMUNE RESPONSES, NATALIZUMAB, INFLAMMATORY BRAIN LESIONS, MULTIPLE SCLEROSIS RELAPSE RATES, DRUG TREATMENT

02/03-0122 AUTOIMMUNITY, MARKER OF INFECTION, IMMUNITY, SELF AND FOREIGN MOLECULES, C-REACTIVE PROTEIN (CRP), COMPLEMENT ACTIVATION, PHAGOCYTOSIS, INFLAMMATORY PROCESSES

02/03-0149 AUTOINDUCTION LOOPS, BACTERIAL PATHOGENS, QUORUM-SENSING SIGNALS, CELL-TO-CELL SIGNALING, HOMOSERINE LACTONES, PSEUDOMONAS AERUGINOSA, GENE PROGRAMMING, VIRULENCE REDUCTION, SWARMING MOTILITY

02/03-0738 AUTOINDUCTION OF GENE EXPRESSION, BACTERIAL GENE ACTIVATION, PSEUDOMONAS AERUGINOSA, GENETIC SWITCHES, QUORUM SENSING (QS), BIOLUMINESCENCE, MOLECULAR PATHWAYS, CELL-DENSITY-DEPENDENT GENE EXPRESSION, BACTERIAL GENES

02/03-0167 AUTOLOGOUS BONE MARROW TRANSPLANT, LYMPHOMA, TRANSPLANT THERAPY, STEM CELL TRANSPLANTATION, PERIPHERAL STEM CELL TRANSPLANTATION (PSCT), BONE MARROW TRANSPLANT, ALLOGENEIC BONE MARROW TRANSPLANT (ALLO BMT), NON-HODGKINS LYMPHOMA, SURVIVAL RATES, CANCER THERAPY

02/03-2695 AUTOLOGOUS CELLS, BLOOD VESSEL REGENERATION, TISSUE ENGINEERING, CARDIOVASCULAR DISEASE, FIBROBLASTS, SKIN CELLS

02/03-0812 AUTOLOGOUS CELL TRANSPLANT, CELL-BASED THERAPIES, ALLOGRAFTS, IMMUNOTHERAPY, DRUG DELIVERY SYSTEMS, TISSUE REGENERATION, IMMUNE SYSTEM, CANCER VACCINES

02/03-1431 AUTOLOGOUS IMPLANTATION PROCEDURES, ISCHEMIC LIMBS, ANKLE-BRACHIAL INDEX (ABI), BONE MARROW-MONONUCLEAR CELLS, ANGIOGENESIS THERAPY, PERIPHERAL ARTERIAL DISEASE, VASCULAR DISORDERS

02/03-0762 AUTOLOGOUS PRODUCTS, PHARMACEUTICAL INDUSTRY, BIOPHARMACEUTICALS, THERAPEUTIC CANCER VACCINES, PROPHYLACTIC CANCER VACCINES, ALLOGENEIC PRODUCTS, CANCER VACCINES, VACCINE ADVANCEMENTS

02/03-2039 AUTOMATED DEFIBRILLATOR DEVICES, VENTRICULAR FIBRILLATION, EMERGENCY MEDICAL CARE, DEFIBRILLATION, PUBLIC HEALTH, MYOCARDIAL INFARCTION

02/03-1376 AUTOMATED NUCLEIC ACID PURIFICATION PROCESSES, HIGH-THROUGHPUT SCREENING TECHNIQUES, NUCLEIC ACID ISOLATION, DEOXYRIBONUCLEIC ACID (DNA) PURIFICATION TECHNIQUES, PURIFICATION SYSTEMS

02/03-0432 AUTOMATION, DEOXYRIBONUCLEIC ACID (DNA) PURIFICATION, ISOLATED GENE POOLS, GENOMICS, PURIFICATION

02/03-0531 AUTOMOBILE ACCIDENTS, SENIOR CITIZEN DRIVING STATISTICS, AUTOMOBILE SAFETY, PARKINSON'S DISEASE DRIVING RISKS, DEMENTIA AND DRIVING, DRIVER SAFETY

02/03-2008 AUTOMOBILE ACCIDENTS, OPIOIDS, CENTRAL NERVOUS SYSTEM (CNS) IMPAIRMENT, EVIDENCE-BASED REVIEW, MOTOR VEHICLE DRIVING IMPAIRMENT, DRIVING FATALITIES, INTOXICATED DRIVING, AGENCY FOR HEALTH CARE POLICY RESEARCH (AHCPR)

02/03-2108 AUTOMOBILE ACCIDENTS, DRIVER FATIGUE, SLEEP ALARMS, SAFETY MEASURES

02/03-1490 AUTOMOBILE EMISSIONS, CARBON MONOXIDE-RELATED DEATHS, CLEAN AIR ACT, SUICIDES, AIR POLLUTION, PUBLIC HEALTH BENEFITS, MORTALITY RATES

02/03-1340 AUTOMOBILE ENGINES, VOLATILE ORGANIC COMPOUND (VOC), NERVE FUNCTIONS, MOTOR NERVE ACTIVITY, MOTORCYCLE EXHAUST PARTICULATES, AIR CONTAMINATION, MOTORCYCLE EXHAUST, ATPASE ENZYMES, ENVIRONMENTAL POLLUTION, NEUROPATHIES

02/03-0215 AUTOMOBILE SAFETY, PRAMIPEXOLE, PARKINSON'S DISEASE, SUDDEN-ONSET SLEEP, SLEEP ATTACKS, EPWORTH SLEEPINESS SCALE (ESS), DRIVING SAFETY, DAYTIME SLEEPINESS, INAPPROPRIATE SLEEP COMPOSITE SCORE (ISCS), DRIVING RISKS, ROPINIROLE

02/03-0531 AUTOMOBILE SAFETY, SENIOR CITIZEN DRIVING STATISTICS, AUTOMOBILE ACCIDENTS, PARKINSON'S DISEASE DRIVING RISKS, DEMENTIA AND DRIVING, DRIVER SAFETY

02/03-2513 AUTONOMOUS UNDERWATER VEHICLE (AUV), SEA PROBES, ARGO SPEED PROBE, SLOCUM GLIDER, OCEAN ROVERS, ELECTRONIC JETSAM

02/03-1186 AUTOPSY INVESTIGATIONS, CRIME-SOLVING, DEATH CLUES, INSECT LIFE HISTORY, MEDICAL EXAMINERS, FORENSIC ENTOMOLOGY, MURDER INVESTIGATIONS

02/03-2342 AUTOREACTIVE LYMPHOCYTE ACCUMULATION, APOPTOSIS, TUMOR NECROSIS FACTOR, IMMUNE TOLERANCE, AGONISTIC MONOCLONAL ANTIBODIES, MOUSE MODEL, THERAPEUTIC AGENTS, INTERFERON-Y

02/03-2593 AUTOSOMAL CHROMOSOMES, ROX1 AND ROX2 RNA, RIBONUCLEIC ACID (RNA), CHROMATIN SPREADING, X CHROMOSOME, LETHAL GENES, MALE-SPECIFIC LETHAL (MSL) COMPLEX, GENE EXPRESSION

02/03-1738 AUTOSOMAL DOMINANT HYPOCALCEMIA (ADH), HYPOCALCEMIA, CALCIUM-SENSING RECEPTOR (CASR), BARTTER'S SYNDROME, KIDNEY MALFUNCTION, PARATHYROID HORMONE SECRETION, GENE MUTATIONS

02/03-0447 AUTOSOMAL DOMINANT MUTATIONS, CHROMOSOME X INACTIVATION, X-LINKED GENES, MAMMAL REPRODUCTION, EMBRYOGENESIS, GENE MUTATIONS

02/03-0755 AUTOSOMAL GENES, X CHROMOSOME, GENETIC MUTATIONS, INTELLIGENCE QUOTIENT (IQ), SEXUAL SELECTION, EVOLUTIONARY TRENDS

02/03-2617 AUTOSOMAL RECESSIVE DISORDERS, HALLERVORDEN-SPATZ SYNDROME, PARKINSONISM, IRON ACCUMULATION, BRAIN DISEASES, PANTOTHENATE KINASE 2 (PANK2), GENE MUTATIONS, DISEASE SEVERITY, HEREDITARY DISORDERS

02/03-2278 AUTOSOMAL RECESSIVE NONSYNDROMIC MENTAL RETARDATION, HAPLOTYPE ANALYSIS, HOMOZYGOSITY, SERINE PROTEASES, TISSUE PLASMINOGEN ACTIVATOR (TPA), NEUROTRYPSIN-MEDIATED PROTEOLYSIS, MENTAL RETARDATION (MR), COGNITIVE DYSFUNCTION, GENE SEQUENCING, HEREDITARY DISORDERS

02/03-1867 AUTUMN LEAVES, RED COLOR, COLOR CHANGES, PIGMENTS, ANTHOCYANINS, SHIELD, CHLOROPHYLL, PHOTOINHIBITION, PLANT PATHWAYS

02/03-1103 AVALANCHE SHOCK, RESPIRATORY DISORDERS, DEGASSING LUNGS, AIRWAY CLOSURE, ASTHMA, ALVEOLI, LUNG MODEL, PULMONARY DISORDERS

02/03-1848 AVIAN ADULTERY, MALURUS CYANEUS, SUPERB FAIRY-WREN, SOCIAL INTERACTIONS, AUSTRALIAN BIRDS, DEOXYRIBONUCLEIC ACID (DNA) FINGERPRINTING, TESTOSTERONE LEVELS, COOPERATIVE BREEDERS, MATING STRATEGIES, BREEDING DISPLAYS, WRENS

02/03-0158 AVIANLIKE DINOSAURS, TROODONTID DINOSAURS, THEROPODS, ORIGINS OF BIRDS, EVOLUTION, MANIRAPTORS, SINOVENATOR CHANGII, DINOSAUR FOSSILS

02/03-1034 AVIAN NC CELLS, EMBRYONIC DEVELOPMENT, ECTODERMAL WNT, WNT SIGNALING, NEURAL CREST (NC) CELL INDUCTION, NERVOUS SYSTEM DEVELOPMENT, PROTEIN FUNCTIONS

02/03-1272 AVIAN SPECIES DIVERSITY, ECOSYSTEM REMNANTS, MOUNTAIN WOODLANDS, POLYLEPIS FORESTS, BIRD HABITAT, FOREST CONSERVATION, BIODIVERSITY, SOUTH AMERICA, PERUVIAN WOODLANDS, ANDES MOUNTAINS

02/03-2728 AVIATION SAFETY REPORTING SYSTEM, CONSUMER ELECTRONICS, AIRCRAFT ACCIDENTS, RADIOFREQUENCY INTERFERENCE

02/03-2073 AVIATORS BREATHING OXYGEN (ABO), INHALED OXYGEN, FLAVORED OXYGEN, FOOD AND DRUG ADMINISTRATION (FDA), OXYGEN BARS, PLACEBO EFFECT, AMERICAN LUNG ASSOCIATION

02/03-1571 AVOCADO, GENE REGULATION, PERSEA AMERICANA, ETHYLENE PRODUCTION, FRUIT RIPENING, WOUNDING RESPONSE, PLANT GENE FUNCTIONS, PROTEIN PRODUCTS, RIPENING

02/03-1045 AXIS DETERMINATION, MAMMALIAN DEVELOPMENT, BLASTOCYST, SPERM ENTRY, EMBRYOGENESIS, BODY PLAN DETERMINATION, CELL FATE

02/03-2573 AXOLOTL, NEURAL PROGENITOR CELLS, REGENERATION, GLIAL CELLS, GERM LAYER LINEAGE SWITCHING, TRANSDIFFERENTIATION, TAIL REGROWTH, AMPHIBIANS, LINEAGE SWITCHING

02/03-0405 AXONAL DEGENERATION, WALLERIAN DEGENERATION, CENTRAL NERVOUS SYSTEM (CNS), APOPTOSIS, AXONS, NEURODEGENERATIVE PROCESSES, BRANCH ELIMINATION

02/03-0414 AXONAL GROWTH SUPPRESSION, NEURONS, CENTRAL NERVOUS SYSTEM (CNS) AXONS, RETINAL GANGLION CELL (RGC), AMACRINE CELLS, REGENERATION OF AXONS, POSTNATAL AXONAL GROWTH

02/03-1379 AXONAL REGENERATION, CENTRAL NERVOUS SYSTEM (CNS) AXONS, NOGO PROTEIN, MYELIN-ASSOCIATED GLYCOPROTEIN, GROWTH-INHIBITING MOLECULES, SIALIC ACID-BINDING PROTEIN, AXONS, CLONE 91

02/03-0427 AXON FUNCTION, MOLECULAR MOTORS, PROTEIN TRAFFICKING, KINESIN PROTEIN MOTOR NEURONS, DENDRITES, MOTOR PROTEINS, ALPHA-AMINO-3-HYDROXY-5-METHYLISOXAZOLE-4-PROPIONATE (AMPA) RECEPTORS, GLUTAMATE-RECEPTOR 2 (GLUR2)-INTERACTING PROTEIN (GRIP1), POLARIZED MOLECULAR SORTING, KINESIN-BINDING PROTEINS

02/03-1358 AXON GENERATION, BRAIN, CENTRAL NERVOUS SYSTEM (CNS), ANTI-CNS MYELIN MONOCLONAL ANTIBODY, NOGO-A PROTEIN, NEURON REGENERATION, MYELIN-ASSOCIATED GLYCOPROTEIN (MAG), NERVE REGENERATION, OLIGODENDROCYTE-MYELIN GLYCOPROTEIN (OMGP)

02/03-1128 AXON GROWTH, NETRIN-1, MITOGEN-ACTIVATED PROTEIN KINASE (MAPK) ENZYMES, COLORECTAL CANCER (DCC) RECEPTOR, NEURON GROWTH CONE, CHEMOATTRACTION, CANCER/COLORECTAL

02/03-2580 AXON GROWTH, GROWTH CONES, EPHRINS, SEMAPHORINS, NETRINS, NEURONAL DEVELOPMENT, GUIDANCE CUES, SIGNALING PATHWAYS, NEURONAL WIRING

02/03-0405 AXONS, WALLERIAN DEGENERATION, CENTRAL NERVOUS SYSTEM (CNS), APOPTOSIS, AXONAL DEGENERATION, NEURODEGENERATIVE PROCESSES, BRANCH ELIMINATION

Keyword Index

02/03-1379 AXONS, AXONAL REGENERATION, NOGO PROTEIN, MYELIN-ASSOCIATED GLYCOPROTEIN, GROWTH-INHIBITING MOLECULES, SIALIC ACID-BINDING PROTEIN, CENTRAL NERVOUS SYSTEM (CNS) AXONS, CLONE 91

02/03-0924 AZADIRACHTA INDICA, NATIVE INDIAN PLANT, NEEM TREE, TRADITIONAL MEDICINE, HERBAL PESTICIDES, MODERN MEDICINE, PLANT-BASED CONTRACEPTIVE, PHYTOTHERAPY

02/03-1791 AZIDOTHYMIDINE (AZT), HUMAN IMMUNODEFICIENCY VIRUS (HIV), WOMEN'S HEALTH, PREGNANCY, MOTHER-TO-CHILD TRANSMISSION

02/03-1131 AZITHROMYCIN, ACUTE BRONCHITIS TREATMENT, MACROLIDE ANTIBIOTICS, VITAMIN C PLACEBO, ALBUTEROL INHALER, RESPIRATORY DISORDERS

02/03-2308 AZITHROMYCIN, MUCOID PSEUDOMONAS AERUGINOSA INFECTION, MACROLIDE ANTIBIOTICS, CYSTIC FIBROSIS, DIFFUSE PANBRONCHIOLITIS, LUNG FUNCTION

02/03-0000 AZT–SEE AZIDOTHYMIDINE AND ZIDOVUDINE

02/03-0902 BABBLE WORKGROUP SOFTWARE, INTERNET EFFECT ON SOCIAL LIFE, WORKGROUP COMPUTING SOFTWARE, SOCIAL EFFECTS OF THE INTERNET, LOOPS WORKGROUP SOFTWARE

02/03-2447 BABIRUSA, PIGS, RAINFOREST PROTECTION, ENDANGERED SPECIES, POACHING

02/03-2181 BABOON MATING BEHAVIOR, SEXUAL SWELLINGS, FEMALE FITNESS SIGNALS, REPRODUCTIVE BEHAVIOR, PRIMATES

02/03-1497 BABY BABBLE, LANGUAGE DEVELOPMENT, COMPLEX CONVERSATION, BRAIN FUNCTIONS, SPEECH DEVELOPMENT

02/03-2084 BABY FOOD, DIOXIN, WORLD HEALTH ORGANIZATION (WHO), ENVIRONMENTAL PROTECTION AGENCY (EPA), DIBENZODIOXINS, DIBENZOFURANS, POLYCHLORINATED BIPHENYL (PCB)), TOXIC EQUIVALENCY (TEQ) FACTOR

02/03-0040 BACILLIBACTIN, SOIL ENVIRONMENT, IRON LIMITATION, DESSICATION CONDITIONS, SALINITY VARIABILITY, BACILLUS SUBTILIS, BACTERIAL METABOLISM, ADAPTIVE MECHANISMS, OSMOLALITY

02/03-1295 BACILLUS, TREE ROOTS, PSEUDOMONAS BACTERIA, MYCORRHIZAL ASSOCIATIONS, MUTUALISTIC SYMBIOSES, ECTOMYCORRHIZAE, GRAY BIRCH, DESICCATION RESISTANCE, ECOLOGICAL BACTERIAL PREFERENCES, BACTERIAL DISTRIBUTION

02/03-0776 BACILLUS ANTHRACIS, BIOTERRORISM, CIPROFLOXACIN, CUTANEOUS ANTHRAX, LABORATORY-ACQUIRED INFECTION, ANTHRAX, INFECTIOUS DISEASES

02/03-1040 BACILLUS ANTHRACIS, FORENSIC MICROBIOLOGY, BIOTERRORISM ATTACKS, VARIABLE-NUMBER TANDEM REPEAT (VNTR) MARKERS, SINGLE-NUCLEOTIDE POLYMORPHISMS, INDELS, GENETIC MARKERS, ANTHRAX, NUCLEOTIDE SEQUENCES

02/03-1087 BACILLUS ANTHRACIS, GASTROINTESTINAL ANTHRAX, BIOTERRORISM, ANTHRAX-LACED CHOCOLATE, SALMONELLOSIS DISEASE, DIAGNOSIS, FOOD CONTAMINATION

02/03-1371 BACILLUS ANTHRACIS, ANTHRAX, PLYG LYSINE, BACTERIOPHAGE LYSINE, BIOLOGICAL WEAPONS, ANTIBIOTIC-RESISTANT ANTHRAX, VIRAL TREATMENT

02/03-1444 BACILLUS ANTHRACIS, CUTANEOUS ANTHRAX, SKIN LESIONS, PENICILLIN TREATMENT, ENDEMIC DISEASES, ZOONOSIS, ANTHRAX TRANSMISSION, BACTERIAL INFECTIONS

02/03-1717 BACILLUS ANTHRACIS, PENICILLIN, ANTHRAX, ANTIBIOTIC SUSCEPTIBILITY, DRUG RESISTANCE, BACTERIAL INFECTIONS

02/03-1998 BACILLUS ANTHRACIS SPORES, BIOTERRORISM ATTACKS, ENVIRONMENTAL SAMPLING, BACTERIOLOGICAL INVESTIGATION, EPIDEMIOLOGICAL DATA, CONTAMINATED MAIL, INHALATIONAL ANTHRAX DISEASE, CONTAMINATION, ANTHRAX

02/03-1941 BACILLUS CALMETTE QUERIN (BCG) VACCINE, MYCOBACTERIUM TUBERCULOSIS, TUBERCULOSIS (TB), NRAMP1 GENE LOCUS, ADHESION/INTEGRIN UP-REGULATION, T-CELL FAILURE, T LYMPHOCYTES, ATTENUATED BACILLUS VACCINE

02/03-0040 BACILLUS SUBTILIS, SOIL ENVIRONMENT, IRON LIMITATION, DESSICATION CONDITIONS, SALINITY VARIABILITY, BACILLIBACTIN, BACTERIAL METABOLISM, ADAPTIVE MECHANISMS, OSMOLALITY

02/03-1662 BACILLUS SUBTILIS, STRESS PROTEINS, SPORULATION, PUROMYCIN, COLD SHOCK PRETREATMENT, ETHANOL, BACTERIAL RESISTANCE

02/03-0679 BACILLUS THURINGIENSIS (BT) CROPS, GENETICALLY MODIFIED CROPS, BIOENGINEERING, ENVIRONMENTAL IMPACT, PEST RESISTANCE, HERBICIDE-RESISTANCE, AGRICULTURE, RESISTANCE MANAGEMENT PROTOCOLS, TRANSGENIC CROPS

02/03-2026 BACKGROUND POLLUTANT CONCENTRATION, PARTICULATE AIR POLLUTION, ENVIRONMENTAL HEALTH, CARDIOPULMONARY DISEASE, BLACK SMOKE, NITROGEN DIOXIDE, AIR POLLUTION, NETHERLANDS AIR QUALITY

02/03-1187 BACK INJURIES, REAR-END IMPACT COLLISIONS, WHIPLASH INJURY MECHANISM, CERVICAL SPINE, SPINAL CURVATURE, VERTEBRAE, KINEMATICS ANALYSIS, CAR ACCIDENTS

02/03-1983 BACK PAIN, DISK DEGENERATION, OCCUPATIONAL HEALTH, DRIVING OCCUPATIONS, VEHICLE VIBRATION

02/03-2659 BACK PAIN, NATURAL HISTORY STUDY, LONG-TERM HEALTH OUTCOME, DISABILITY, SCOLIOSIS, SPINAL DISORDERS, LATE-ONSET IDIOPATHIC SCOLIOSIS (LIS)

02/03-0204 BACTEREMIA, GROUP G STREPTOCOCCAL BACTEREMIA, AGE-RELATED DISEASE, SKIN ULCERATION, OPPORTUNISTIC INFECTIONS, COMORBIDITY, IMMUNOLOGICAL SENESCENCE

02/03-1716 BACTEREMIA, NEONATAL INTENSIVE CARE UNIT (NICU), PREMATURE RUPTURE OF MEMBRANES, RESPIRATORY DISTRESS SYNDROME (RDS), ASPHYXIA, PARENTERAL NUTRITION, EARLY-ONSET SEPSIS (EOS)

02/03-1760 BACTEREMIA, BLOOD CULTURE TESTING, STAPHYLOCOCCUS AUREUS, BACTERIAL CONTAMINATION, INFECTIOUS DISEASES

02/03-2618 BACTEREMIA, HEMATOLOGICAL MALIGNANT DISEASE, GASTROINTESTINAL DAMAGE FROM CHEMOTHERAPY, RECOMBINANT HUMAN INTERLEUKIN-11 (RHIL-11), BLOOD CULTURES, CHEMOTHERAPY, DIGESTIVE TRACT DAMAGE

02/03-0140 BACTERIA, GRAM-NEGATIVE BACTERIA, DROSOPHILA, PEPTIDOGLYCAN RECOGNITION PROTEIN (PGRP), TOLL PATHWAY, IMMUNE DEFICIENCY PATHWAY

02/03-0948 BACTERIA, DIVERSITY CONTROLS, PROKARYOTIC DIVERSITY, ARCHAEA, EVOLUTIONARY MECHANISMS, ENVIRONMENTAL INTERACTIONS

02/03-1554 BACTERIA, BLACK SMOKERS, VENT SHRIMPS, RIMICARIS EXOCULATA, CHEMOSYNTHESIS, HYDROTHERMAL VENTS, EXTREMOPHILES, MARINE HABITATS, OCEAN BOTTOM FOOD WEB, SHRIMPS, ORIGIN OF LIFE

02/03-1604 BACTERIA, ARCHAEA, CAVE LIFE, LECHUGUILLA CAVE, TEMPERATURE TOLERANCE, MICROBES, NEW MEXICO, EXTEMOPHILES, NUTRIENT CYCLING

02/03-1974 BACTERIA, ORIGINS OF LIFE, HYDROGEN HYPOTHESIS, MICROORGANISMS, WOESE/CARL, ARCHAEA, LAST COMMON ANCESTOR, EUKAROYTES

02/03-1977 BACTERIAL ACTIVITY, SULFIDE CAVES, SUBTERRANEAN MICROBES, SULFURIC ACID, ORIGINS OF LIFE, CAVE FORMATION, LOWER KANE CAVE

02/03-0932 BACTERIAL AMMONIUM, RHIZOBIA, NITROGEN-FIXING BACTERIA, SOIL BACTERIA, ROOT NODULES, AMMONIUM METABOLISM, LEGUMES, PLANT-RHIZOBIUM SYMBIOSIS, SYMBIOSIS, MUTUALISM

02/03-0758 BACTERIAL ANCESTORS, HYPERTHERMOPHILIC BACTERIA, PLANCTOMYCETALES, RIBOSOMAL RIBONUCLEIC ACID (RRNA), EVOLUTIONARY LINEAGES

02/03-1879 BACTERIAL ARTIFICIAL CHROMOSOME (BAC) LIBRARIES, SERICULTURE, INSECT GENOMICS, LEPIDOPTERAN SEQUENCING, SILKWORMS, GENETIC MARKERS, BOMBYX MORI

02/03-0740 BACTERIAL BEHAVIOR, SOCIAL BEHAVIOR, MYXOCOCCUS XANTHUS, ASOCIAL ENVIRONMENT, PIL GENES, COLLECTIVE BEHAVIOR, MOTILITY SYSTEMS, QUORUM-SENSING SIGNALS, GENE FUNCTIONS

02/03-0745 BACTERIAL CELL DIVISION, PLASMID REPLICATION, ESCHERICHIA COLI, FLUORESCENCE IN SITU HYBRIDIZATION (FISH), MITOSIS, CELL DIVISION, F PLASMIDS, MINI-F PLASMIDS

02/03-1305 BACTERIAL COEXISTENCE, COMPETING SPECIES, COEXISTENCE OF COMPETING SPECIES, ROCK-PAPER-SCISSORS (RPS) MODEL, SPATIAL INFLUENCE ON COMPETITION, SPECIES COMPETITION, BIODIVERSITY, LOCAL DISPERSAL

02/03-0020 BACTERIAL COMMUNITIES, PSEUDOMONAS AERUGINOSA, DEOXYRIBONUCLEIC ACID (DNA), BIOFILM FORMATION, EXTRACELLULAR DNA IN BIOFILMS, PATHOGENIC BACTERIA, ANTIBIOTIC-RESISTANT MICROBES, INFECTION TREATMENT

02/03-2345 BACTERIAL CONTAMINANTS, POLYMERASE CHAIN REACTION (PCR), REVERSE TRANSCRIPTASE PCR, FOOD PATHOGENS, ENTEROCOCILUS COLI, LISTERIA MONOCYTOGENES, MICROBIAL SYSTEMS, MICROBIOLOGICAL TESTS

02/03-1151 BACTERIAL CONTAMINATION, CAMPYLOBACTER JEJUNI INFECTION, ESCHERICHIA COLI, FOOD-BORNE ILLNESS, SALMONELLA, UNPASTEURIZED FOODS, UNDERCOOKED FOODS, DISEASE COMPLICATIONS, REACTIVE ARTHRITIS

02/03-1760 BACTERIAL CONTAMINATION, BLOOD CULTURE TESTING, STAPHYLOCOCCUS AUREUS, BACTEREMIA, INFECTIOUS DISEASES

02/03-0830 BACTERIAL CONTAMINATION, FOOD-BORNE DISEASES, GENETIC ENGINEERING, TRANSGENIC FOODS, CONTAMINATED FOOD, PUBLIC HEALTH, SAFE FOOD

02/03-1967 BACTERIAL CRYOPROTECTANTS, CRYOPROTECTANTS, GLYCINE BETAINE, LISTERIA MONOCYTOGENES, COLD-TOLERANT ORGANISMS

02/03-0117 BACTERIAL DISEASES, PATHOGENS, CULTURE, SEROLOGY, MICROSCOPY, KOCH'S POSTULATES, MOLECULAR TECHNIQUES, TRADITIONAL TECHNIQUES, DISEASE IDENTIFICATION

02/03-0546 BACTERIAL DISEASES, PNEUMOCOCCAL CONJUNCTIVITIS, STREPTOCOCCUS PNEUMONIAE, CONJUNCTIVITIS OUTBREAK, EYE CARE, INFECTIOUS DISEASES

02/03-0743 BACTERIAL DISEASES, BORRELIA BURGDORFERI TRANSCRIPTOME, IXODES SCAPULARIS, IMMUNOSCREENING, DIFFERENTIAL EXPRESSION WITH A CUSTOMIZED AMPLIFICATION LIBRARY (DECAL), DECAL ANALYSIS, GENE EXPRESSION, DISEASE VECTORS, TRANSCRIPTOMES, LYME DISEASE, TICK VECTORS

02/03-1060 BACTERIAL DISEASES, DEOXYRIBONUCLEIC ACID (DNA), SURROGATE CLONING HOSTS, KANAMYCIN-RESISTANCE MARKER, HYGROMYCIN-RESISTANCE MARKER, BIOENGINEERING, LACZ REPORTER GENE, MYCOBACTERIA VACCAE, GENE EXPRESSION, DISEASE RESISTANCE

02/03-1179 BACTERIAL DISEASES, FOOD-BORNE ILLNESSES, CONTAMINATED GROUND BEEF, PULSE-FIELD GEL ELECTROPHORESIS, GROUND BEEF RECALL, MOLECULAR FINGERPRINTING, HEMOLYTIC UREMIC SYNDROME (HUS), ESCHERICHIA COLI O157:H7, BEEF REPACKAGING, MEAT PROCESSING

02/03-1592 BACTERIAL DISEASES, BOTULISM, LAKE ERIE, ZEBRA MUSSEL, QUAGGA MUSSEL, GOBY, LOONS, MIGRATORY BIRDS, PHYTOPLANKTON, FOOD CONTAMINATION, CLOSTRIDIUM BOTULINUM

02/03-1295 BACTERIAL DISTRIBUTION, TREE ROOTS, PSEUDOMONAS BACTERIA, BACILLUS, MUTUALISTIC SYMBIOSES, ECTOMYCORRHIZAE, GRAY BIRCH, DESICCATION RESISTANCE, ECOLOGICAL BACTERIAL PREFERENCES, MYCORRHIZAL ASSOCIATIONS

02/03-2464 BACTERIAL DIVERSITY, ANTARCTICA, FRESHWATER LAKES, EXTREMOPHILES, CYANOBACTERIA, PROKARYOTES, SCHIRMACHER OASIS

02/03-2347 BACTERIAL DRUG EXPORT SYSTEMS, MULTIDRUG RESISTANCE (MDR), DRUG-RESISTANT MICROORGANISMS, REGULATORY PROTEINS

02/03-0429 BACTERIAL DRUG RESISTANCE, DRUG SCREENING, ESCHERICHIA COLI, TARGET-SPECIFIC SCREENING, ANTIBIOTIC RESISTANCE

02/03-2736 BACTERIAL DRUG SOURCES, NATURAL PRODUCTS, ANTIBIOTICS, SALINOSPORA, ANTICANCER CELL GROWTH, SCRIPPS INSTITUTION, ACTINOMYCETES, MARINE BACTERIA, DRUG DEVELOPMENT

02/03-1071 BACTERIAL ECOLOGY, EVOLUTIONARY MECHANISMS, ESCHERICHIA COLI, HORIZONTAL GENE TRANSFER, GENE RECOMBINATION, RECOMBINATION, PLASMIDS, BACTERIAL REPRODUCTION

02/03-0022 BACTERIAL EXTREMOPHILES, EXTREME ENVIRONMENTS, GIGAPASCAL PRESSURE, HIGH-PRESSURE ENVIRONMENTS, FORMATE OXIDATION, METABOLIC INDICATORS, MICROBIAL LIFE, PRESSURE TOLERANCE, SHEWANELLA ONEIDENSIS, ESCHERICHIA COLI

02/03-1054 BACTERIAL FOOD TESTING, ESCHERICHIA COLI O157:H, LISTERIA MONOCYTOGENES, POLYMERASE CHAIN REACTION (PCR) TESTING, DEOXYRIBONUCLEIC ACID (DNA), RIBONUCLEIC ACID (RNA), FOOD-BORNE PATHOGENS

02/03-0738 BACTERIAL GENE ACTIVATION, QUORUM SENSING (QS), PSEUDOMONAS AERUGINOSA, GENETIC SWITCHES, AUTOINDUCTION OF GENE EXPRESSION, BIOLUMINESCENCE, MOLECULAR PATHWAYS, CELL-DENSITY-DEPENDENT GENE EXPRESSION, BACTERIAL GENES

02/03-0744 BACTERIAL GENE ANALYSIS, TUTB GENE, TPL GENE, TYROSINE TRANSPORTER, L-TYROSINE, TRYPTOPHAN TRANSPORTERS, GENE EXPRESSION, PROTEIN FUNCTIONS, ERWINIA HERBICOLA

02/03-0738 BACTERIAL GENES, BACTERIAL GENE ACTIVATION, PSEUDOMONAS AERUGINOSA, GENETIC SWITCHES, AUTOINDUCTION OF GENE EXPRESSION, BIOLUMINESCENCE, MOLECULAR PATHWAYS, CELL-DENSITY-DEPENDENT GENE EXPRESSION, QUORUM SENSING (QS)

02/03-2541 BACTERIAL GENES, EUKARYOTES, PROKARYOTES, ANTIBIOTIC RESISTANCE GENES, PHAGOCYTOSIS, INTERSPECIES GENE TRANSFER, GENE EXCHANGE

02/03-0747 BACTERIAL GENETICS, GENOME SEQUENCING, METABOLIC ENZYMES, STREPTOMYCES COELICOLOR A3(2), ANTIBIOTIC PRODUCTION

02/03-0933 BACTERIAL GENOMES, PLANT PATHOGENS, GENOMICS, XYLELLA FASTIDIOSA, TRANSPORTER PROTEINS, PROKARYOTE TRANSPORT PROTEINS, EUBACTERIA, ACTIVE TRANSPORT SYSTEMS

02/03-0372 BACTERIAL GROWTH, OCEAN TEMPERATURES, CARBON BALANCE, CHLOROPHYLL DISTRIBUTION, CLIMATE CHANGE, WATER TEMPERATURE, MARINE, ENVIRONMENTAL CONDITIONS, PRIMARY PRODUCTION

02/03-2106 BACTERIAL GROWTH, LACTOBACILLUS CASEI, STREPTOCOCCUS THERMOPHILUS, BIFIDOBACTERIUM LONGUM, LACTOBACILLUS ACIDOPHILUS, YOGURT, PROBIOTIC GROWTH, LACTIC ACID BACTERIA, BENEFICIAL BACTERIA

Keyword Index

02/03-0515 BACTERIAL INFECTIONS, EPIDEMICS, INFECTIOUS DISEASES, BURULI ULCER, WORLD HEALTH ORGANIZATION

02/03-0197 BACTERIAL INFECTIONS, BURKHOLDERIA CEPACIA COMPLEX, GENETIC VARIANTS, CANADIAN CYSTIC FIBROSIS FOUNDATION, PATIENT-TO-PATIENT TRANSMISSION, CYSTIC FIBROSIS (CF), DISEASE TRANSMISSION, GENOMOVAR CLASSIFICATIONS

02/03-0039 BACTERIAL INFECTIONS, PHYTOPATHOGENICITY, ERWINIA CHRYSANTHEMI, PLANT PATHOGENS, VIRULENCE VARIABILITY, BLUE PLANT PIGMENT, INDIGOIDINE SYNTHESIS, GENETIC REGULATION

02/03-0223 BACTERIAL INFECTIONS, WORLD HEALTH ORGANIZATION (WHO), CHILDREN'S HEALTH, UNITED NATIONS CHILDREN'S FUND (UNICEF), WATER POLLUTION, DIARRHEA, RESPIRATORY INFECTIONS

02/03-0231 BACTERIAL INFECTIONS, PROBIOTIC THERAPY, IMMUNE SYSTEM, INTESTINAL ILLNESS, ANTIBIOTICS, ROTAVIRUSES, BIFIDOBACTERIUM, LACTOBACILLUS ACIDOPHILUS

02/03-0428 BACTERIAL INFECTIONS, SHIGELLA, DYSENTERY, VIRULENCE FACTORS, NEUTROPHIL ELASTASE ENZYME, PHAGOSOMES, HOST DEFENSIVE FUNCTIONS, PLASMIDS, ENTEROBACTERIA

02/03-0472 BACTERIAL INFECTIONS, NASOPHARYNGEAL DISEASE COLONIZATION, HEPTAVALENT PNEUMOCOCCAL CONJUGATE VACCINE, VACCINATIONS, IMMUNIZATIONS, PEDIATRICS, CONTAGIOUS DISEASES, INFECTIOUS DISEASES, PREVENTIVE HEALTHCARE, STREPTOCOCCUS PNEUMONIAE

02/03-0475 BACTERIAL INFECTIONS, EXCESS MORTALITY, DRUG-RESISTANT STRAINS, ANTIBIOTIC-RESISTANT BACTERIA, QUINOLONE RESISTANCE, FLUOROQUINOLONES, FOOD-BORNE BACTERIA, SALMONELLA TYPHIMURIUM, ANIMAL DISEASE TRANSMISSION

02/03-0481 BACTERIAL INFECTIONS, ESCHERICHIA COLI, DIARRHEA, INFANTILE DIARRHEA, ENTEROPATHOGENIC ESCHERICHIA COLI (EPEC) STRAINS, ATTACHING AND EFFACING (A/E) LESION, LOCUS OF ENTEROCYTE EFFACEMENT (LEE)-ENCODED VIRULENCE FACTORS

02/03-0483 BACTERIAL INFECTIONS, QUINOLONE RESISTANCE, FOOD-BORNE SALMONELLOSIS, FLUOROQUINOLONES, LIVESTOCK PRODUCTION, ANIMAL FEED, ANTIBIOTIC RESISTANCE, CONTAMINATED FOOD, SALMONELLA ENTERICA ENTERITIDIS

02/03-0550 BACTERIAL INFECTIONS, CLOSTRIDIUM SORDELLII, CONTAMINATED DONOR TISSUE, TISSUE ALLOGRAFTS, TISSUE STERILIZATION, ALLOGRAFT COMPLICATIONS

02/03-0551 BACTERIAL INFECTIONS, CAMPYLOBACTERIOSIS, GASTROINTESTINAL PATHOGENS, FOOD POISONING, CHEMICAL FOOD HAZARDS, PUBLIC HEALTH REGULATIONS, SALMONELLA, CONSUMER PROTECTION

02/03-0554 BACTERIAL INFECTIONS, DRUG RESISTANCE, STAPHYLOCOCCUS AUREUS, SALMONELLA, GLOBAL ANTIMICROBIAL RESISTANCE, ANTIBIOTIC MISUSE, ANTIMICROBIAL RESISTANCE (AMR)

02/03-0727 BACTERIAL INFECTIONS, MENINGITIS, GENOTYPE VARIATION, NEISSERIA MENINGITIDIS SEROTYPES, POLYSACCHARIDE CAPSULES, MOLECULAR PATHOLOGY, MENINGOCOCCAL DISEASE

02/03-0735 BACTERIAL INFECTIONS, PERIPHERAL NERVOUS SYSTEM (PNS) DAMAGE, SCHWANN CELLS, MYELINATED NEURONS, MYCOBACTERIUM LEPRAE, NONMYELINATED CELLS, IMMUNE SYSTEM ROLE, NEUROPATHY, LEPROSY

02/03-0791 BACTERIAL INFECTIONS, RESPIRATORY DISEASES, IMMUNODEFICIENCY, CYSTIC FIBROSIS, RHEUMATOID ARTHRITIS, INFECTIOUS DISEASES, LUNG INFECTIONS, BRONCHIECTASIS

02/03-0930 BACTERIAL INFECTIONS, HALL'S COCCUS, PARACHLAMYDIACEAE, PATHOGENS, PNEUMONIA, WATERBORNE DISEASES, AMOEBAE-BASED BACTERIAL PATHOGENS

02/03-1049 BACTERIAL INFECTIONS, GENOMIC ISLAND ALLOTYPING, HOSPITAL-ACQUIRED MSRA, METICILLIN-RESISTANT STAPHYLOCOCCUS AUREUS (MRSA), COMMUNITY-BASED MRSA, VIRULENT BACTERIAL STRAINS, STAPHYLOCOCCUS AUREUS

02/03-1090 BACTERIAL INFECTIONS, SYMBIOTIC RELATIONSHIPS, INFECTIOUS DISEASES, WATERBORNE PATHOGENS, HELICOBACTER PYLORI TRANSMISSION, ACANTHAMOEBA CASTELLANII, FREE-LIVING AMOEBAS, DISEASE TRANSMISSION

02/03-1105 BACTERIAL INFECTIONS, ASPIRIN USE, LANSOPRAZOLE, PROTON-PUMP INHIBITOR THERAPY, HELICOBACTER PYLORI, ULCER COMPLICATIONS, STOMACH ULCERS

02/03-1108 BACTERIAL INFECTIONS, PSEUDOMONAS AERUGINOSA INFECTION, LUNG INFECTIONS, ANTIBODY RESPONSE, NEONATAL SCREENING, MALNUTRITION, INHERITED DISEASES, PULMONARY DISEASE, SEROLOGICAL TESTING, CYSTIC FIBROSIS (CF)

02/03-1324 BACTERIAL INFECTIONS, CONJUGAL TRANSFER, AGROBACTERIUM TUMEFACIENS, TRANSFERRED DEOXYRIBONUCLEIC ACID (T-DNA), ESCHERICHIA COLI, PLANT GENOMICS, VIRULENCE PROTEINS, TYPE IV SECRETION SYSTEM

02/03-1444 BACTERIAL INFECTIONS, BACILLUS ANTHRACIS, SKIN LESIONS, PENICILLIN TREATMENT, ENDEMIC DISEASES, ZOONOSIS, ANTHRAX TRANSMISSION, CUTANEOUS ANTHRAX

02/03-1688 BACTERIAL INFECTIONS, OXIDIZED LIPIDS, PHOSPHOLIPIDS, NICOTINAMIDE ADENINE DINUCLEOTIDE PHOSPHATE (NAPH) OXIDASE, INFECTIOUS AGENTS, LIPOPOLYSACCHARIDE, TUMOR NECROSIS FACTOR-ALPHA, IMMUNE SYSTEM, SYSTEMIC INFECTIONS, SEPSIS

02/03-1717 BACTERIAL INFECTIONS, PENICILLIN, BACILLUS ANTHRACIS, ANTIBIOTIC SUSCEPTIBILITY, DRUG RESISTANCE, ANTHRAX

02/03-1919 BACTERIAL INFECTIONS, RIBONUCLEIC ACID (RNA), PROTEIN FORMATION, X-RAY CRYSTALLOGRAPHY, GENOMIC FUNCTION, MOLECULAR EVOLUTION, RIBOZYMES

02/03-1997 BACTERIAL INFECTIONS, PERIODONTITIS, NEUTROPENIA, INFECTION SUSCEPTIBILITY, ANTIBACTERIAL PEPTIDES, DEFENSIN, LL-37, INNATE IMMUNITY, MORBUS KOSTMANN

02/03-2048 BACTERIAL INFECTIONS, ESCHERICHIA COLI, WOMEN'S HEALTH, URINARY TRACT INFECTION (UTI), DYSURIA, NOCTURIA, BLADDER INFECTIONS

02/03-2050 BACTERIAL INFECTIONS, COLDS, SINUS INFECTIONS, VIRAL INFECTIONS, ANTIBIOTIC THERAPY, INFECTION DIAGNOSIS

02/03-2059 BACTERIAL INFECTIONS, ANTIBIOTICS, INFLAMMATORY RESPONSE, CYTOKINES, ORGAN FAILURE, IMMUNE SYSTEM, SEPSIS

02/03-2319 BACTERIAL INFECTIONS, ANTIMICROBIAL PEPTIDES, CATHELICIDINS, BETA-DEFENSINS, SKIN DEFENSE SYSTEM, PSORIASIS, ALLERGIC RHINITIS, IMMUNE SYSTEM RESPONSES, ATOPIC DERMATITIS

02/03-2350 BACTERIAL INFECTIONS, ULCERS, GASTRITIS, INFECTIOUS PROCESSES, HELICOBACTER PYLORI, EXTRACELLULAR MATRIX (ECM) PROTEINS

02/03-2146 BACTERIAL INFECTION TREATMENT, ANTIBACTERIAL PROPERTIES, CURCUMA LONGA, TURMERIC RHIZOME EXTRACT, DRUG DEVELOPMENT

02/03-0391 BACTERIAL LEACHING, CARBON-TO-NITROGEN RATIO, LEAF CHEMISTRY, DECOMPOSITION CHEMICAL CHANGES, FUNGI, ATMOSPHERIC CARBON DIOXIDE (CO2), STREAM ECOSYSTEMS

02/03-1307 BACTERIAL MATS, BLACK SEA MICROBIAL REEFS, MICROBIAL REEFS, ANOXIC MARINE ENVIRONMENTS, ANAEROBIC OXIDATION OF METHANE, ARCHEAN MICROBES, EVOLUTION OF CARBON CYCLE, METHANE-DRIVEN SULFATE REDUCTION, CRIMEAN PENINSULA

02/03-0166 BACTERIAL MENINGITIS, INFECTIOUS DISEASES, EPIDEMIOLOGICAL PATTERNS, INVASIVE NONMENINGITIC BACTERIAL DISEASE (INMD), HAEMOPHILUS INFLUENZAE TYPE B (HIB), STREPTOCOCCAL PNEUMONAE, VACCINATIONS, SCOTLAND, PUBLIC HEALTH, PREVENTIVE MEDICINE

02/03-1437 BACTERIAL MENINGITIS, MENINGOCOCCAL DISEASE, GROUP B MENINGOCOCCAL DISEASE, POLYSACCHARIDE-PROTEIN CONJUGATE VACCINES, CAPSULAR POLYSACCHARIDE-BASED VACCINES, NONCAPSULAR ANTIGENS, VACCINE DEVELOPMENT, MENINGITIS PREVENTION

02/03-2334 BACTERIAL MENINGITIS, DEXAMETHASONE, PNEUMOCOCCAL MENINGITIS, ANTIBIOTICS, ADJUVANT THERAPY, DRUG TREATMENT, GLASGOW OUTCOME SCALE, MENINGITIS

02/03-0040 BACTERIAL METABOLISM, SOIL ENVIRONMENT, IRON LIMITATION, DESSICATION CONDITIONS, SALINITY VARIABILITY, BACILLIBACTIN, BACILLUS SUBTILIS, ADAPTIVE MECHANISMS, OSMOLALITY

02/03-0109 BACTERIAL METABOLISM, HYDROGEN PRODUCTION, MOLECULAR HYDROGEN, HYDROGENASE ENZYMES, BLUE-GREEN BACTERIA, RENEWABLE ENERGY SOURCES, BIOHYDROGEN ENERGY SOURCE, CYANOBACTERIAL HYDROGENASES

02/03-1880 BACTERIAL METABOLISM, SULFATE-REDUCING BACTERIA, DESULFOVIBRIO VULGARIS, FERMENTATION BURST, METABOLISM, ADENOSINE TRIPHOSPHATE (ATP) PRODUCTION, ELECTRON TRANSPORT, CARBON MONOXIDE (CO), CHEMOSYNTHETIC ORGANISMS, GENE MUTATIONS

02/03-2104 BACTERIAL MONITORING, UNIVERSAL CLASSIFIER CHIP, MICROORGANISM CONTAMINATION, NATIONAL SPACE BIOMEDICAL RESEARCH INSTITUTE (NSBRI), MICROGRAVITY EFFECTS, HUMAN IMMUNE SYSTEM, BIOHAZARD IDENTIFICATION, SPACE TRAVEL

02/03-2606 BACTERIAL ORIGIN OF PHOTOSYNTHESIS, PHOTOSYNTHESIS ORIGINS, PROKARYOTES, LATERAL GENE TRANSFER, HORIZONTAL GENE FLOW, CYANOBACTERIA, EVOLUTIONARY PATHWAYS, ENDOSYMBIOSIS, MOLECULAR EVOLUTION

02/03-0010 BACTERIAL PARASITES, WOLBACHIA, INSECT HOSTS, AFRICAN BUTTERFLY, ACRAEA ENCEDON, CYTOPLASMIC INCOMPATIBILITY, EVOLUTIONARY INFLUENCES, SPECIATION, SEX RATIO IMBALANCE

02/03-0149 BACTERIAL PATHOGENS, PSEUDOMONAS AERUGINOSA, QUORUM-SENSING SIGNALS, CELL-TO-CELL SIGNALING, HOMOSERINE LACTONES, AUTOINDUCTION LOOPS, GENE PROGRAMMING, VIRULENCE REDUCTION, SWARMING MOTILITY

02/03-1057 BACTERIAL PATHOGENS, HELICOBACTER PYLORI GENOME, DIHYDROFOLATE REDUCTASE, THYMIDYLATE SYNTHESIS EVOLUTION, DEOXYRIBONUCLEIC ACID (DNA) SYNTHESIS, GENE IDENTIFICATION, MICROBIAL GENOMES

02/03-1759 BACTERIAL PATHOGENS, BETA-HEMOLYTIC GROUP A STREPTOCOCCUS, NECROTIZING FASCIITIS, TISSUE INFECTION, PATHOGENIC MECHANISMS, INFECTIOUS DISEASES, STREPTOCOCCUS PNEUMONIAE

02/03-0187 BACTERIAL PNEUMONIA, COMMUNITY-ACQUIRED PNEUMONIA, LUNG INFECTIONS, TREATMENT GUIDELINES, PNEUMONIA, CHILDHOOD DISEASES, VIRAL PNEUMONIA, CHEST RADIOGRAPHY, ANTIMICROBIAL TREATMENTS, MYCOPLASMIC PNEUMONIA

02/03-0739 BACTERIAL POPULATION DENSITY, QUORUM SENSING (QS), STREPTOCOCCUS MUTANS, GRAM-POSITIVE BACTERIA, SIGNALING SYSTEMS, BIOFILM FORMATION, CELL-DENSITY-DEPENDENT GENE EXPRESSION

02/03-0103 BACTERIAL POPULATIONS, RESOURCE COMPETITION, INVASIVE SPECIES, BIODIVERSITY, LIMITING RESOURCES, PRODUCTIVITY, PROTIST BACTERIVOROUS

02/03-1071 BACTERIAL REPRODUCTION, EVOLUTIONARY MECHANISMS, BACTERIAL ECOLOGY, HORIZONTAL GENE TRANSFER, GENE RECOMBINATION, RECOMBINATION, PLASMIDS, ESCHERICHIA COLI

02/03-0579 BACTERIAL RESISTANCE, BIOFILMS, ANTIBIOTIC DEVELOPMENT, PHARMACEUTICAL INDUSTRY, ANTI-INFECTIVE COMPOUNDS, DAPTOMYCIN, RESISTANCE MECHANISMS, DRUG DEVELOPMENT, LIPOPEPTIDES

02/03-1662 BACTERIAL RESISTANCE, STRESS PROTEINS, SPORULATION, BACILLUS SUBTILIS, COLD SHOCK PRETREATMENT, ETHANOL, PUROMYCIN

02/03-1933 BACTERIAL RESISTANCE, EXTREME ACID RESISTANCE (XAR), CHLORIDE CHANNELS, HYDROCHLORIC ACID PROTECTION, ESCHERICHIA COLI, ACIDITY REDUCTION, ENTERIC BACTERIA

02/03-0449 BACTERIAL RESISTANCE MECHANISMS, OXIDATIVE STRESS, MUCOSAL BACTERIA, ALKYL HYDROPEROXIDE REDUCTASE, NEUTROPHIL-ACTIVATING PROTEIN (NAP), HELICOBACTER PYLORI, MUTANT STRAINS

02/03-1962 BACTERIAL SIGNALS, ALFALFA, CELL SURFACE SULFATION, NITROGEN ACQUISITION, SYMBIOTIC RELATIONSHIPS, NOD GENES, SINORHIZOBIUM MELILOTI, GENE MUTATIONS, LEGUME-BACTERIA SYMBIOSIS, RHIZOBIA

02/03-1595 BACTERIAL STRAINS, MICROBIAL DEHALORESPIRATION, TRICHLOROETHANE (TCA), DECONTAMINATION TECHNIQUES, PRIORITY POLLUTANTS, DECHLORINATION OF TCA, DEHALOBACTER RESTRICTUS, BIOREMEDIATION

02/03-2490 BACTERIAL SYMBIONTS, SYMBIOSIS, WOLBACHIA, MALE-KILLING PARASITES, SEX CHANGES, REPRODUCTIVE PARASITES

02/03-0955 BACTERIAL TOXICITY, BUBONIC PLAGUE TRANSMISSION, FLEA VECTOR, PHOSPHOLIPASE D (PLD) GENE, YERSINIA PESTIS, MURINE TOXINS, PLAGUE BACILLI, DISEASE EVOLUTION, GENE FUNCTION

02/03-1963 BACTERIAL TRANSPORTERS, GRAM-NEGATIVE BACTERIA, ESCHERICHIA COLI, PSEUDOMONAS AERUGINOSA, MULTIDRUG EFFLUX TRANSPORTERS, DRUG DEVELOPMENT, MEMBRANE TOPOLOGY

02/03-0741 BACTERIAL VIRULENCE, PLANT BACTERIA, ONION YELLOWS, EXTRACHROMAL DEOXYRIBONUCLEIC ACID (EC-DNA), BOTANICAL DISEASES, PATHOGENICITY OF PLANT BACTERIA, PHYTOPLASMAS, DISEASE TRANSMISSION

02/03-0729 BACTERIAL VIRULENCE GENES, INTESTINAL INFECTIONS, LISTERIA MONOCYTOGENES, GASTROINTESTINAL INFECTIONS, MOLECULAR PATHOLOGY, GENE MUTATIONS, INTERNALIN PROTEIN, PROTEIN VIRULENCE FACTORS

02/03-2550 BACTERIAL VIRULENCE PROTEINS, NEURONAL APOPTOSIS INHIBITOR PROTEIN 5 (NAIP5), GENOMIC SEQUENCING, PLANT RESISTANCE PROTEINS, LEGIONELLA PNEUMOPHILA

02/03-0137 BACTERIA MYXOCOCCUS XANTHUS, CAROTENOID BIOSYNTHESIS, CYANOCOBALAMIN (VITAMIN B12), COBALAMIN METABOLISM, LIGHT-INDUCIBLE REGULATORS, CARA PROTEINS

02/03-2489 BACTERIA-NEMATODE SYMBIOSIS, NEMATODE WORMS, RICKETTSIA, WOLBACHIA, ELEPHANTIASIS, MOSQUITO-BORNE DISEASES, ANTIBIOTIC TREATMENTS, LYMPHATIC FILARIASIS

02/03-1062 BACTERIA-SPECIFIC PHAGES, MONOCLONAL ANTIBODIES, HUMANIZED ANTIBODIES, GENETIC ENGINEERING, SMALL-MOLECULE PHARMACEUTICALS, IMMUNE SYSTEM, DRUG DEVELOPMENT

02/03-2569 BACTERICIDAL ACTIVITY, IMMUNE SYSTEM, HYDROGEN PEROXIDE (H2O2) PRODUCTION, ANTIBODY-CATALYZED WATER-OXIDATION PATHWAY, CATALYTIC ACTIVITY, ESCHERICHIA COLI, OZONE (O3)

02/03-0285 BACTERICIDES, FOOD ACCEPTABILITY, IRRADIATION, CONSUMER PREFERENCES, ESCHERICHIA COLI, PUBLIC HEALTH, BEEF TASTE

Keyword Index

02/03-1998 BACTERIOLOGICAL INVESTIGATION, BIOTERRORISM ATTACKS, ENVIRONMENTAL SAMPLING, BACILLUS ANTHRACIS SPORES, EPIDEMIOLOGICAL DATA, CONTAMINATED MAIL, INHALATIONAL ANTHRAX DISEASE, CONTAMINATION, ANTHRAX

02/03-1611 BACTERIOLOGICAL MONITORING, WATER QUALITY, SURF ZONE, FECAL INDICATOR BACTERIA, COASTAL POLLUTION, CALIFORNIA, BEACH CLOSINGS, POLLUTED WATER

02/03-1371 BACTERIOPHAGE LYSINE, BACILLUS ANTHRACIS, PLYG LYSINE, ANTHRAX, BIOLOGICAL WEAPONS, ANTIBIOTIC-RESISTANT ANTHRAX, VIRAL TREATMENT

02/03-2294 BACTERIOPHAGES, ALLOPATRIC DIVERSIFICATION, PARASITIC PRESSURE, EVOLUTIONARY INFLUENCES, PSEUDOMONAS FLUORESCENS, SYMPATRIC DIVERSIFICATION, NATURAL SELECTION, CO-EVOLUTION OF PARASITES AND HOSTS

02/03-0139 BACTERIOPHAGES, FILAMENTOUS PHAGES, GRAM-POSITIVE BACTERIA, PHAGE GENOME, PROTEIN COAT PROTEINS, SINGLE-STRANDED DEOXYRIBONUCLEIC ACID (SSDNA) PHAGES, VIRION MORPHOGENESIS, PLASMIDS

02/03-2121 BACTERIOPHAGE THERAPY, PHAGE THERAPY, VIRAL ANTIBIOTICS, ELIAVA/GIORGI, RUSSIAN MEDICAL HISTORY, ANTIBACTERIAL ALTERNATIVES

02/03-1732 BACTERIOPHAGE VECTORS, INHERITED HUMAN SKIN DISEASE, VECTORS, GENE THERAPY, SKIN DISORDERS, NONVIRAL GENETIC CORRECTION, GENE-TRANSFER TECHNOLOGIES, STREPTOMYCES PHI-C31 INTEGRASE, RECESSIVE DYSTROPHIC EPIDERMOLYSIS BULLOSA (RDEB)

02/03-0078 BACTERIOPLANKTON, DISSOLVED ORGANIC MATTER (DOM), EXOENZYMES, HETEROTROPHIC ACTIVITY, PHYTOPLANKTON, RESERVOIR HABITATS

02/03-2498 BACTERIOPLANKTON, SAR11 CLADE, PROKARYOTES, OCEAN BACTERIOPLANKTON, RIBOSOMAL RIBONUCLEIC ACID (RRNA), MICROBIAL ABUNDANCE, MARINE MICROBES

02/03-0888 BACTERIOTHERAPY, MICROBES, GASTROINTESTINAL TRACT FLORA, LACTOBACILLUS RHAMNOSUS, PROBIOTICS, FOOD ADDITIVES, EDIBLE GERMS

02/03-2340 BACTERIURIA, DIABETES MELLITUS, WOMEN'S HEALTH, URINARY TRACT INFECTION, ANTIMICROBIAL THERAPY, PYELONEPHRITIS

02/03-2280 BACULOVIRUS, REPRODUCTION, MEIOSIS, OOGENESIS, DEOXYRIBONUCLEIC ACID (DNA) REPLICATION, MESSENGER RIBONUCLEIC ACID (MRNA), CELL CYCLE, GERMINAL VESICLE BREAKDOWN (GVBD), CDC6 PROTEIN

02/03-0298 BAD BREATH, HALITOSIS, POSTNASAL DRIP, MICROBIAL METABOLISM, HYDROGEN SULFIDE, HALIMETER, SULFIDE MONITOR, ODOR GENERATION

02/03-0153 BADLANDS OF EASTERN MONTANA, EXTINCTION OF DINOSAURS, MICRO-SITES, DINOSAURS, TYRANNOSAURUS REX SKELETONS, TRICERATOPS, EDMONTOSAURUS

02/03-2163 BAEOLOPHUS SPECIES, TUFTED TITMOUSE, BIRD INVENTORY, CHECK-LIST OF NORTH AMERICAN BIRDS, AMERICAN ORNITHOLOGISTS UNION (AOU), REPRODUCTIVE ISOLATION, SPECIES CRITERIA, TITMOUSE, PARUS BICOLOR, BLACK-CRESTED TITMOUSE

02/03-2173 BAGWORM MOTHS, EUMETA CRAMERI, INSECT LARVAE, METAMORPHOSIS, DYAR'S LAW, LARVAL GROWTH, MOTH INSTARS

02/03-2323 BAIR HUGGER DEVICE, EXTRACORPOREAL LIFE SUPPORT (ECLS) THERAPY, HYPOTHERMIA, BLOOD REWARMING TECHNIQUES, ACTIVE EXTERNAL REWARMING, PERITONEAL LAVAGE, REWARMING TECHNIQUES

02/03-2256 BAIT AND PREY PROTEINS, PROTEOME INTERACTIONS, COMPUTATIONAL GENOME ANALYSIS, GENOME SEQUENCING, PROTEIN-PROTEIN INTERACTIONS

02/03-0573 BAKERY PRODUCTS, DIETARY FIBER, PINEAPPLE CORE DIETARY FIBER (PDF), MEAT PRODUCTS, CELLULOSE, FOOD ADDITIVES

02/03-2072 BALANCED DIET, WHOLE GRAINS, FOOD CHOICES, HEALTHY EATING, CHOLESTEROL REDUCTION, BLOOD-SUGAR LEVELS, DIETARY FIBER, LIGNANS

02/03-1641 BALD AND GOLDEN EAGLE PROTECTION ACT, UNITED STATES FISH AND WILDLIFE SERVICE (USFWS), HABITAT RESTORATION, EAGLE POPULATION RECOVERY, AMERICAN BALD EAGLE, ENDANGERED SPECIES ACT, WILDLIFE PROTECTION

02/03-2509 BALD EAGLE, RIVER HYDROLOGIC CONNECTIVITY, DAM REMOVAL, SEA LAMPREY, INVASIVE SPECIES, RESTORATION PROJECTS, NONNATIVE FISH, TOXIC FISH, POLLUTED WATER

02/03-2239 BALD EAGLE RESTORATION, CALIFORNIA COAST, PESTICIDES, CHANNEL ISLANDS, GOLDEN EAGLE, ISLAND FOX, FERAL PIGS, ECOLOGICAL RESTORATION, PREDATION, DICHLORODIPHENYLTRICHLOROETHANE (DDT), CONSERVATION INITIATIVES

02/03-0640 BALD EAGLES, EAGLE CONSERVATION, ENDANGERED SPECIES, BIRDS OF PREY

02/03-0455 BALEEN WHALES, EVOLUTION OF WHALES, ARTIODACTYLS, CETACEANS, EOCENE, OLIGOCENE, MYSTICETES, ODONTOCETES, MESONYCHIDS, PAKICETUS, AMBULOCETUS NATANS

02/03-0918 BALIKPAPAN ORANGUTAN SURVIVAL FOUNDATION, APES, ENDANGERED SPECIES, MAMMALS, ORANGUTAN CONSERVATION

02/03-1609 BALLOON FLOWER, PLATYCODON GRANDIFLORUS, CUT FLOWER PRODUCTION, GIBBERELLIN, FLOWER GROWING TEMPERATURES, COLD TREATMENTS, CROWN PROPAGATION, GROWTH OPTIMIZATION, PLANT GROWTH

02/03-0036 BANANAS, ECO-AGRICULTURE, ENVIRONMENTAL CONSERVATION, CROPS, CACOA, COFFEE, SUSTAINABLE AGRICULTURE, ORGANICALLY GROWN CROPS, COSTA RICA

02/03-0382 BANGLADESH, MASS ARSENIC POISONING, WATER DECONTAMINATION, CONTAMINATED DRINKING WATER, ARSENICOSIS, STEVENS TECHNOLOGY FOR ARSENIC REMOVAL (STAR) WATER TREATMENT

02/03-1736 BANK VOLES, EPIDEMICS, HANTAVIRUSES, PUUMALA VIRUS, HEMORRHAGIC FEVER WITH RENAL SYNDROME (HFRS), VIRAL TRANSMISSION, RODENT-BORNE DISEASES

02/03-0268 BANNED POLLUTANTS, HYDROFLUOROCARBONS, OZONE-DEPLETING SUBSTANCES, CHLOROFLUOROCARBON (CFC), RECYCLED CFCS, ILLEGAL TRADE OF CFCS, ENVIRONMENTAL POLLUTION

02/03-2157 BARBADOS, DENDROICA STRIATA, TRANSOCEANIC MIGRATIONS, BLACKPOLL WARBLERS, BIRD FLIGHT RANGE, MIGRATORY BIRDS, FITNESS, ENERGY RESERVES, SONGBIRDS

02/03-0908 BARBED WIRE, SPIDER SILK, ORB WEAVER SPIDERS, BIOMIMICRY, VELCRO FASTENERS, GENETIC ENGINEERING, NATURAL INSPIRATIONS, INVENTIONS, CHAINSAW TEETH

02/03-1926 BARKER/DAVID, HEART DISEASE, ENVIRONMENTAL INFLUENCE ON PHYSICAL DEVELOPMENT, BURNSIDE/ETHEL MARGARET, FETAL DEVELOPMENT, DEGENERATIVE DISEASES, PRENATAL HEALTH

02/03-1211 BARLEY BETA-GLUCAN, POLYSACCHARIDE GUMS, MEAT PROCESSING, FOOD SUBSTITUTES, FAT SUBSTITUTES, HYDROCOLLOIDS, XANTHAN GUM, CARRAGEENAN

02/03-1774 BARLEY INTOLERANCE, CELIAC SPRUE SYNDROME (CSS), GLUTEN TOXICITY, GRAIN INTOLERANCE, RYE INTOLERANCE, WHEAT INTOLERANCE, AUTOIMMUNE DISEASES, GLIADIN

02/03-1645 BARNACLES, ALGAE, FOOT TRAFFIC, HUMAN IMPACT, INTERTIDAL AREAS, NATURAL AREA MANAGEMENT, SHORELINE HABITATS, TRAMPLING

02/03-0338 BARN SWALLOWS, FUEL STORES, ECOLOGICAL BARRIERS, MEDITERRANEAN SEA, SAHARA DESERT, MIGRATION ENERGY STORES, HIRUNDO RUSTICA, FEEDING PATTERNS, BIRD MIGRATION

02/03-0810 BAROMETRIC PRESSURE, ARTERIAL GAS EMBOLISM (AGE), RECOMPRESSION TREATMENT, BENDS, GAS BUBBLE FORMATION, PULMONARY BAROTRAUMA, DEEP SEA DIVING, VENOUS GAS EMBOLI, DECOMPRESSION SICKNESS (DCS), DIVING RISKS

02/03-1189 BAROQUE MUSIC, MUSIC THERAPY, HARP MUSIC, COMPLEMENTARY THERAPY, ENTRAINMENT, PHYSIOLOGICAL CHANGES, HEART PATIENTS, PATIENT ANXIETY, PAIN RELIEF, ALTERNATIVE THERAPIES

02/03-1006 BARRIER ISLANDS, COASTAL ECOSYSTEMS, AMERICAN BEACH GRASS, NEW JERSEY'S COASTAL TOPOGRAPHY, BEACH MAINTENANCE, SAND DUNES, ISLAND BEACH STATE PARK

02/03-0982 BARRO COLORADO ISLAND, HOWLER MONKEY, ALOUATTA PALLIATA, SILKY ANTEATER, CYCLOPES DIDACTYLUS, RED-EYED TREE FROG, AGALYCHNIS CALLIDRYAS, RAINFOREST ECOSYSTEMS, BIODIVERSITY

02/03-0556 BARTONELLA HENSELAE, FLEAS, CAT-SCRATCH DISEASE, ZOONOTIC DISEASES, FELINE DISEASES

02/03-0178 BARTONELLOSIS EPIDEMICS, EL NINO, PERU EPIDEMICS, UNIFORMED SERVICES UNIVERSITY OF THE HEALTH SCIENCES (USUHS), NATIONAL AERONAUTICS AND SPACE ADMINISTRATION (NASA) GODDARD SPACE FLIGHT CENTER, VECTOR-BORNE INFECTIOUS DISEASES, CLIMATE VARIABILITY, PUBLIC HEALTH, LUTZOMYIA VERRUCARUM, SAND FLY

02/03-1738 BARTTER'S SYNDROME, HYPOCALCEMIA, CALCIUM-SENSING RECEPTOR (CASR), AUTOSOMAL DOMINANT HYPOCALCEMIA (ADH), KIDNEY MALFUNCTION, PARATHYROID HORMONE SECRETION, GENE MUTATIONS

02/03-1067 BASAL ANGIOSPERMS, ANGIOSPERM EVOLUTION, FLOWERING PLANT ORIGINS, EVOLUTIONARY LINEAGES, ARCHAEFRUCTACEAE, YIXIAN FORMATION, PLANT FOSSILS, FOSSIL RECORD

02/03-2397 BASAL CELL CARCINOMA (BCC), SKIN CANCER, SUN EXPOSURE, MOHS MICROGRAPHIC SURGERY, DERMATOLOGY, CANCER/SKIN

02/03-0143 BASAL GANGLIA (BG), DYSKINESIAS, MOTOR CIRCUITS, PARKINSON'S DISEASE (PD), NEURONAL NETWORK, DOPAMINE, MOVEMENT DISORDERS, MOTOR CONTROL

02/03-2502 BASALT COLUMNS, MOUNTAINOUS TERRAIN, NEW ENGLAND GEOGRAPHY, BIOLOGICAL DIVERSITY, GEOLOGICAL HISTORY, TRIASSIC, JURASSIC, TRAPROCK MOUNTAINS, EROSIVE PROCESSES, METACOMET RANGE

02/03-1942 BASEMENT MEMBRANE, APOPTOSIS, EXTRACELLULAR MATRIX, EPITHELIAL CELLS, TUMORIGENESIS, CELL-ADHESION RECEPTORS, CHEMOTHERAPY-INDUCED APOPTOSIS, CANCER TREATMENT

02/03-2558 BASE-PAIRING UNITS, NUCLEOTIDES, EVOLUTION OF NUCLEIC ACID, RIBONUCLEIC ACID (RNA) CATALYSIS, R3 LIGASE RIBOZYME, RIBOZYMES, GENE CODING, DEOXYRIBONUCLEIC ACID (DNA) SUBUNITS, URICIL

02/03-0142 BASIC FORMS OF PROTEINS, PROTEIN STRUCTURE CATEGORIZATION, GENOMICS RESEARCH, TOPOLOGY OF PROTEINS, PERIODIC TABLE FOR PROTEIN STRUCTURES

02/03-2559 BASIC HELIX-LOOP-HELIX (BHLH), MYOR PROTEIN, FACIAL MUSCLE DEVELOPMENT, MUSCLE DEVELOPMENT, CAPSULIN PROTEIN, TRANSCRIPTION FACTORS, GENE CODING, CELL LINEAGES, SKELETAL MUSCLES

02/03-2253 BASIC LOCAL ALIGNMENT SEARCH TOOL (BLAST), CHROMOSOME 21, CONSERVED GENES, MOUSE GENOME, BLAST ANALYSIS, GENOMIC ANALYSIS, HUMAN CHROMOSOME 21 (HC21)

02/03-0652 BASIDIOMYCETES, MUSHROOMS, AGARICUS BISPORUS, FUNGI, MOLECULAR MARKERS, REPRODUCTIVE MODES IN MUSHROOMS, SPATIAL-TEMPORAL POPULATION DYNAMICS, GENOTYPIC EQUILIBRIUM, CULTIVAR GERMPLASM, WILD POPULATIONS

02/03-1267 BASKING SHARK NATURAL HISTORY, SHARK BEHAVIOR, ENDANGERED SPECIES, MARINE FISH

02/03-1540 BASSARISCUS ASTUTUS, MINER'S CATS, RINGTAILS, CIVET CATS, MAMMAL NATURAL HISTORY

02/03-1581 BAT DIET, BRAZILIAN FREE-TAILED BATS, FORAGING ACTIVITY, MOLOSSIDAE, TEXAS

02/03-1258 BAT DISTRIBUTION, MYOTIS LUCIFUGUS, HIBERNATION TEMPERATURE, ENERGY REQUIREMENTS OF HIBERNATION, CLIMATE EFFECTS, TEMPERATURE RANGE, MAMMALIAN HIBERNATION, LITTLE BROWN BAT

02/03-2406 BATHYMETRY, ALASKAN SEAMOUNTS, OCEANOGRAPHY, PACIFIC OCEAN, SEAMOUNTS, WOODS HOLE OCEANOGRAPHIC INSTITUTE (WHOI), ATLANTIS MISSION

02/03-1254 BAT MATING BEHAVIOR, CYNOPTERUS SPHINX, TENT-MAKING BATS, SHORT-NOSED FRUIT BAT, HAREMS, MAMMALIAN BEHAVIOR, FOLIAGE-ROOSTING BATS

02/03-2114 BAT POLLINATORS, VOLATILE COMPOUNDS, POLLINATING INSECTS, SCENT ATTRACTION, FLORAL FRAGRANCE

02/03-2468 BATRACHOTOXIN, POISON ARROW FROGS, ALKALOIDS, EPIBATIDINE, PAIN KILLERS, TOXIC FROGS, DENDROBATES SPECIES, FROG BEHAVIOR, DRUG DEVELOPMENT, MIMICRY DEFENSE

02/03-1538 BATS, CHEMICAL SIGNALS OF POLLINATION, MOTHS, NIGHT-BLOOMING PLANTS, NOCTURNAL POLLINATORS, POLLINATION STRATEGIES, FLOWER FRAGRANCE, PLANT FERTILIZATION

02/03-2678 BATTERY-OPERATED DEVICE, SEVERE DEPRESSION, EPILEPSY, PSYCHIATRIC TREATMENT, VAGUS NERVE STIMULATION (VNS), ELECTRICAL IMPULSES, DEPRESSION TREATMENT

02/03-2451 BAT WINGS, FLIGHT MECHANISMS, WINGED MAMMALS, CHIROPTERA

02/03-0324 BAYESIAN ANALYSIS, POPULATION DYNAMICS, GRAY SEALS, ORKNEY ISLES, METAPOPULATION DYNAMICS, DENSITY-DEPENDENT POPULATION DYNAMICS, COLONIZATION PATTERNS, MARINE MAMMAL POPULATIONS, SEAL COLONIES

02/03-2120 BAYESIAN INFERENCE, ARTIFICIAL INTELLIGENCE, COMPUTER VISION, VISION ENGINEERING, OPTIC FLOW, STEREOPSIS, THREE-DIMENSIONALITY, ROBOTICS

02/03-0840 BAYLEY MENTAL AND MOTOR SCALES OF INFANT DEVELOPMENT, PREGNANT WOMEN, FETAL DRUG EXPOSURE, COGNITIVE DEVELOPMENT, MOTOR SKILLS, COCAINE EXPOSURE, DRUG ABUSE, INFANT HEALTH RISKS

02/03-2563 B-CELL ANTIGEN RECEPTOR (BCR), IMMUNOGLOBULIN (IG), INHIBITORY CORECEPTORS, IMMUNE SYSTEM, B LYMPHOCYTES, CD22 CORECEPTORS, MEMBRANE-BOUND IMMUNOGLOBULIN, SIGNALING PATHWAYS

02/03-2589 B-CELL PRODUCTION, INTERLEUKIN-21 (IL-21), CYTOKINES, IMMUNOGLOBULIN PRODUCTION, X-LINKED SEVERE COMBINED IMMUNODEFICIENCY DISEASE (XSCID), LYMPHOCYTES, NATURAL KILLER (NK) CELLS

02/03-1459 BCL-2 GENE, LYMPHOMA, INDOLENT LYMPHOMAS, CANCER THERAPIES, ONCOLOGY, RITUXIMAB, RADIOIMMUNOTHERAPY, ALLOGENEIC STEM CELL TRANSPLANTATION, MONOCLONAL ANTIBODY THERAPY, BONE MARROW TRANSPLANT

Keyword Index

02/03-1650 BCL-2 PROTEIN, CASPASES, APOPTOSIS, APAF-1 ACTIVATOR, CYTOCHROME C, MOLECULAR CYTOLOGY, CELL DEATH, APOPTOSOME

02/03-2556 BCL-XL PROTEIN, APOPTOSIS, AMINO ACID SIDE CHAINS, MOLECULAR CLOCK, CELLULAR AGING, PROTEIN DEAMIDATION

02/03-0359 BDE-47, POLYBROMINATED DIPHENYL ETHER (PBDE) CHEMICALS, POLYCHLORINATED BIPHENYL (PCB), FLAME RETARDANT FORMULATIONS, ARCTIC CONTAMINATION, PENTA FORMULATION, CONGENERS, ENVIRONMENTAL POLLUTION

02/03-1611 BEACH CLOSINGS, WATER QUALITY, SURF ZONE, FECAL INDICATOR BACTERIA, COASTAL POLLUTION, BACTERIOLOGICAL MONITORING, CALIFORNIA, POLLUTED WATER

02/03-1006 BEACH MAINTENANCE, COASTAL ECOSYSTEMS, AMERICAN BEACH GRASS, NEW JERSEY'S COASTAL TOPOGRAPHY, SAND DUNES, BARRIER ISLANDS, ISLAND BEACH STATE PARK

02/03-1851 BEAKED WHALES, AUSTRALIA, LONGMAN'S BEAKED WHALES, WHALE TAXONOMY, MESOPLODON PACIFICUS, DEOXYRIBONUCLEIC ACID (DNA) REFERENCE DATABASE, SKULL MORPHOLOGY, RARE WHALES, MARINE MAMMALS, INDOPACETUS PACIFICUS

02/03-0644 BEAR BEHAVIOR, YELLOWSTONE NATIONAL PARK, GRIZZLY BEARS, CARNIVOROUS MAMMALS, PREDATORY MAMMALS, DIET COMPOSITION, HUMAN-BEAR INTERACTIONS

02/03-0950 BEARS, GENETIC HAIR SAMPLING, WILDLIFE CENSUS, HABITAT USE, ENDANGERED SPECIES, ANIMAL BEHAVIOR, FUR SNAGGING, WOMBATS, CANADIAN LYNX, HAIR ANALYSIS

02/03-2177 BEARS, BODY WEIGHT, CANADIAN WILDLIFE, POLAR BEARS, ICE MELT, POPULATION DECLINES, SEA ICE

02/03-0517 BEATING-HEART BYPASS, OFF-PUMP BYPASS, HEART SURGERY, ROBOTIC SURGICAL DEVICES FOR BYPASS

02/03-0094 BEAVER IMPOUNDMENTS, INVERTEBRATES, STREAM ECOLOGY, LIMNOLOGY, BENTHIC HABITATS, MACROINVERTEBRATES

02/03-0659 BEAVER REINTRODUCTIONS, SAN PEDRO RIVER, NATIONAL CONSERVATION AREA (NCA), RIPARIAN HABITATS, HABITAT MODIFICATION, DAM CONSTRUCTION, WETLANDS RESTORATION, WILDLIFE CONSERVATION

02/03-1622 BEAVERS, WETLAND CONSTRUCTION, WATER MANAGEMENT, HABITAT DIVERSITY, AQUATIC ENVIRONMENTS, DAMS

02/03-2200 BEAVERS, FUR TRAPPING, WETLAND HABITATS, WILDLIFE MANAGEMENT, RIPARIAN ZONE, LEWIS/MERIWETHER, CLARK/WILLIAM, SPECIES REINTRODUCTION

02/03-1893 BECHE-DE MER, OVERFISHING, FISHERY MANAGEMENT, SEA CUCUMBERS, COMMERCIAL FISHING, ECHINODERMS, MARINE INVERTEBRATES

02/03-1474 BED REST, SPACE STATION, MIR, EXERCISE, ALENDRONATE, BISPHOSPHONATES, BONE LOSS

02/03-0317 BEE BEHAVIOR, SOCIAL INSECT COLONIES, WORKER POLICING, REPRODUCTION SUPPRESSION, PARTHENOGENESIS, PARASITISM OF HONEYBEES, CLONAL BEE POPULATIONS, SOUTH AFRICAN HONEYBEE, CAPE HONEYBEE, APIS MELLIFERA CAPENSIS, PHEROMONES

02/03-2662 BEEF CATTLE, CONJUGATED LINOLEIC ACID (CLA), MEAT INDUSTRY, PUBLIC HEALTH, HORMONES, ENVIRONMENTAL POLLUTION, ESCHERICHIA COLI

02/03-2167 BEE FOOD LOCATION, LIGHT ORIENTATION, FORAGING BEES, HONEYBEE COMMUNICATION, SOLAR POSITION, DANCE SIGNALS, INSECT BEHAVIOR

02/03-1179 BEEF REPACKAGING, FOOD-BORNE ILLNESSES, CONTAMINATED GROUND BEEF, PULSE-FIELD GEL ELECTROPHORESIS, GROUND BEEF RECALL, MOLECULAR FINGERPRINTING, HEMOLYTIC UREMIC SYNDROME (HUS), BACTERIAL DISEASES, ESCHERICHIA COLI O157:H7, MEAT PROCESSING

02/03-0285 BEEF TASTE, FOOD ACCEPTABILITY, IRRADIATION, CONSUMER PREFERENCES, ESCHERICHIA COLI, PUBLIC HEALTH, BACTERICIDES

02/03-1278 BEE POPULATION EXPANSION, HONEYBEES, HYBRIDIZATION, KILLER BEES, YUCATAN PENINSULA, APIS MELLIFERA SCUTELLATA, INTRODUCED SPECIES, AFRICANIZED BEE SUBSPECIES

02/03-0942 BEES, HONEYBEE BEHAVIOR, INSECTS, NATIONAL HUMAN GENOME RESEARCH INSTITUTE (NHGRI), GENE SEQUENCING, MODEL ANIMALS, SOCIAL INSECTS

02/03-2219 BEES, INSECT DIVERSITY, TROPHIC INTERACTIONS, GRAZING EFFECTS, GRASSLAND CONSERVATION MANAGEMENT, GRASSHOPPERS, BUTTERFLIES, PLANT DIVERSITY, WASPS

02/03-0680 BEETLE INFESTATION, SPRUCE BEETLES, KENAI PENINSULA, ALASKAN FORESTS, WHITE SPRUCE TREES, GLOBAL WARMING, FOREST DESTRUCTION, ENVIRONMENTAL THREATS, INSECT PESTS

02/03-1274 BEETLE INFESTATION, TREE MORTALITY, ASIAN LONGHORNED BEETLE, MAPLE TREES, PLANT PEST REDUCTION ASSESSMENT (PPRRA), FOREST DIVERSIFICATION, EXOTIC PESTS, EARLY WARNING SYSTEM, INSECT PEST CONTROL

02/03-1640 BEETLE INFESTATION, ENAPHALODES RUFULUS, ARKANSAS, MISSOURI, RED OAK BORER, OAK TREE DIE-OFF, FOREST MANAGEMENT, OZARK FORESTS, INSECT PESTS, TREE MORTALITY

02/03-0939 BEETLE INFESTATION TRACKING, RANGE EXPANSION, DROUGHT EFFECTS, PINE TREE DAMAGE, SOUTHERN PINE BEETLE, INSECT CONTROL

02/03-0633 BEETLE LIFE CYCLE, ENDANGERED SPECIES, STAG BEETLE NATURAL HISTORY, INSECT BEHAVIOR, LUCANUS CERVUS

02/03-0349 BEETLE PREDATION, JAPANESE BEETLES, WOODY PLANT PESTS, TREE CULTURE, SUSCEPTIBILITY TO BEETLE PREDATION, INSECT PESTS, LANDSCAPE PLANTS, PURPLE FOLIAGE, GREEN FOLIAGE

02/03-2479 BEETLE REPRODUCTION, TRIBOLIUM CASTANEUM, MALE REPRODUCTIVE SUCCESS, INSECTICIDE RESISTANCE, FITNESS COSTS, RED FLOUR BEETLE, GENETIC TRAITS, MALATHION

02/03-2193 BEETLES, ALLOZYME GENOTYPIC VARIATION, CLIMATE CHANGE, PHOSPHOGLUCOSE ISOMERASE (PGI), PROTEIN POLYMORPHISMS, EVOLUTIONARY INFLUENCES, PHYSIOLOGICAL STRESS RESPONSE, CHRYSOMELA AENEICOLLIS

02/03-1479 BEETRODE PH TOUCH ELECTRODE, SOFT DRINKS, PLAQUE PH, BUFFERING, CARBONIC ACID, ORAL HEALTH, TOOTH DECAY

02/03-0303 BEHAVIOR, BRAIN SIZE IN HUMANS, CLIMATE CHANGES, NATURAL SELECTION, EVOLUTION, GLOBAL WARMING

02/03-1524 BEHAVIOR, HUMAN BEHAVIOR, EMOTIONS, DREAMS, BOOK REVIEWS, MIND-BODY CONNECTION

02/03-1528 BEHAVIOR, SCORPIONFLIES, ORB-WEAVING SPIDER, PREY CAPTURE, SPIDERS, PREDATOR-PREY INTERACTION, PREDATOR ROBBING, KLEPTOPARASITISM, INSECT FEEDING, SPIDER PREDATORS

02/03-2390 BEHAVIOR, BRAIN DISEASE, PSYCHIATRIC DISORDER CLASSIFICATION, MENTAL HEALTH

02/03-1227 BEHAVIORAL ADAPTATIONS, INSECT BEHAVIOR, ENEMY-FREE SPACE, HELIOTHIS SPECIES, MOTHS, SPECIALIST FEEDERS, GENERALIST FEEDERS, FEEDING STRATEGIES, PLANT PREDATION

02/03-0654 BEHAVIORAL ADAPTATIONS OF NORTHEASTERN COYOTES, FRUIT DIET, BOREAL FOREST HABITAT, QUEBEC COYOTES, FRUGIVOROUS ANIMALS, COYOTE ADAPTATIONS

02/03-0304 BEHAVIORAL BIOLOGY, ANIMAL ETHOLOGY, DOPAMINE, SEROTONIN, EMOTIONS IN ANIMALS

02/03-0961 BEHAVIORAL CHANGES, MEGAPTERA NOVAEANGLIAE, WHALE SONG VARIATIONS, CULTURAL TRANSMISSION, ANIMAL COMMUNICATION, AUSTRALIAN WHALE POPULATIONS, HUMPBACK WHALE BEHAVIOR

02/03-0423 BEHAVIORAL CONDITIONING, PAVLOVIAN CONDITIONING, AMYGDALA, BRAIN RESPONSES, POST-SYNAPTIC POTENTIAL (PSP), DOPAMINE, ODOR STIMULUS, CONDITIONING STIMULI

02/03-0401 BEHAVIORAL DISORDERS, DOPAMINE BETA-HYDROXYLASE (DBH), ATTENTION DEFICIT HYPERACTIVITY DISORDER (ADHD), TAQ1 POLYMORPHISM, GENE EXPRESSION, ALLELE LINKAGES

02/03-0499 BEHAVIORAL DISORDERS, MENTAL ILLNESSES, NEUROLEPTICS, PSYCHIATRIC DISORDERS, SCHIZOPHRENIA TREATMENT, GENETIC ABNORMALITIES, HEREDITARY DISEASES

02/03-0331 BEHAVIORAL PATTERNS, BIRD IDENTIFICATION, FLIGHT PATTERNS, WARBLERS, FLYCATCHERS, VIREOS

02/03-0736 BEHAVIORAL PATTERNS, CORTICOTROPIN-RELEASING HORMONE (CRH), STRESS-INDUCED ALCOHOLISM, ENDOCRINE SYSTEM RESPONSE, PHYSIOLOGY OF ALCOHOLISM, ALCOHOLISM, HORMONE RECEPTORS

02/03-2705 BEHAVIORAL PATTERNS, SEROTONIN RECEPTORS, BRAIN PREFRONTAL CORTEX, IMPULSE-DAMPENING, NEUROSCIENCE OF SUICIDE, SUICIDE ATTEMPTS

02/03-0007 BEHAVIORAL PLASTICITY, SOCIAL INSECT BEHAVIOR, RED HARVESTER ANTS, FORAGING BEHAVIOR, INSECT COMMUNICATION, ANT COLONY RESPONSES, WORKER ANT ROLES, COLONIAL INSECTS, POGONOMYRMEX BARBATUS

02/03-2367 BEHAVIORAL RISK FACTOR SURVEILLANCE SYSTEM (BRFSS), BINGE DRINKING, ALCOHOL-IMPAIRED DRIVING, PUBLIC HEALTH INTERVENTION, DRINKING RATES

02/03-0251 BEHAVIORAL RISK FACTOR SURVEILLANCE SYSTEM (BRFSS), WOMEN'S HEALTH, SOCIOECONOMIC STATUS, DISEASE COMPLICATIONS, DIABETES HEALTH RISKS

02/03-0471 BEHAVIORAL SENSITIZATION, NEUROADAPTATIONS IN ADDICTION, DRUG ADDICTION, NICOTINIC ACETYLCHOLINE RECEPTOR (NACHR), NEUROTRANSMITTERS, CROSS-SENSITIZATION, PSYCHOSTIMULATION, DOPAMINE RELEASE, COCAINE ADDICTION, AMPHETAMINE ADDICTION, ADDICTIVE DRUGS

02/03-1406 BEHAVIORAL SHIFTS, EVOLUTIONARY PSYCHOLOGY, HOMO ERECTUS, HUMAN EVOLUTION, GENETIC INFLUENCE

02/03-1704 BEHAVIOR EVOLUTION, FAST-START, FISH BEHAVIOR, EVOLUTIONARY ADAPTATIONS, STARTLE RESPONSE

02/03-2091 BEHAVIOR GENETICS, PSYCHIATRIC DISORDERS, MONOAMINE OXIDASE A, ENVIRONMENTAL INFLUENCES, GENOMICS, PERSONALITY TRAITS, NATURE VERSUS NURTURE, ANTISOCIAL BEHAVIOR

02/03-0564 BEHAVIOR MANAGEMENT, PEDIATRIC DENTAL FEAR, DENTAL FEAR

02/03-0868 BEHAVIOR MANAGEMENT, PEDIATRIC DENTISTRY, ANXIETY-RELATED PROCEDURES, MUSIC DISTRACTION, CHILD MANAGEMENT, DENTAL PROCEDURES

02/03-0746 BEHAVIOR MODIFICATION, COGNITIVE RESEARCH, HUMAN BRAIN STUDIES, MAGNETIC NEURAL STIMULATION, NEUROLOGY, NEUROSCIENCE, REPETITIVE TMS (RTMS), TRANSCRANIAL MAGNETIC STIMULATION (TMS), BRAIN CHEMISTRY

02/03-0904 BEHAVIOR MODIFICATION, BRAIN STIMULATION, ELECTRICAL PULSE CUES, REMOTELY CONTROLLED RATS, ANIMAL TRAINING, RAT NAVIGATION, BIOLOGICAL SENSORS

02/03-2174 BEHAVIOR MODIFICATION, ACOUSTIC PREDATOR RECOGNITION, KILLER WHALE VOLCALIZATIONS, SELECTIVE HABITUATION, PREDATOR AVOIDANCE STRATEGIES, TRANSIENT POPULATIONS, RESIDENT POPULATIONS, HARBOR SEALS, LEARNED RESPONSES

02/03-0958 BEHAVIOR MODIFICATION, FORAGING GENE, FRUIT FLIES, GENETIC CODING, PROTEIN KINASE G (PKG) ACTIVITY, DROSOPHILA MELANOGASTER, APIS MELLIFERA, HONEYBEE BEHAVIOR

02/03-0019 BEHAVIOR OF PLANTS, INTELLIGENT RESPONSES, PLANT BEHAVIOR, COMMUNICATION METHODS, ADAPTATIONS IN PLANTS, PHOTOSYNTHETIC PLANT BEHAVIOR, BIOCHEMICAL RESPONSES, CELLULAR CALCIUM

02/03-2677 BEHAVIOR PROBLEMS, MATERNAL BOND, CHILD CARE, YOUTH DEVELOPMENT, NATIONAL INSTITUTE OF CHILD HEALTH AND HUMAN DEVELOPMENT (NICHD), COGNITIVE DEVELOPMENT, DAY CARE

02/03-1196 BEHAVIOR RECOGNITION, COMPUTER TECHNOLOGY, VIDEO TRACKING SYSTEMS, NOLDUS INFORMATION TECHNOLOGY, ETHOVISION, ANIMAL BEHAVIOR

02/03-0753 BEHAVIOR RESPONSES, GENETIC CONTROLS, PROKINETICIN 2 (PK2), SUPRACHIASMATIC NUCLEUS (SCN), CIRCADIAN RHYTHM, ENVIRONMENTAL CYCLES, DIURNAL RESPONSES

02/03-1259 BEHAVIOR SIMILARITIES, BONOBOS, GREAT APES, HUMAN EVOLUTION, EVOLUTIONARY RELATIONSHIPS, CHIMPANZEES, BIPEDAL DISPLAYS, DISPLAY BEHAVIOR, SEXUAL BEHAVIOR

02/03-2134 BEHAVIOR STUDIES, GENETIC VARIATION, HUMAN EVOLUTION, EVOLUTIONARY RELATIONSHIPS, BOOK REVIEW

02/03-2724 BEIJING/CHINA, LIAO DYNASTY TOMBS, FRESCO PAINTING, AFTERLIFE, ARCHAEOLOGY, ANCIENT BURIAL CUSTOMS

02/03-2501 BELIZE CAVE, EL NINO EVENTS, STALAGMITES, CARBON CYCLE, TEMPERATURE CHANGES, KYOTO PROTOCOL, GLOBAL WARMING

02/03-1513 BELL LABORATORIES, RESEARCH MISCONDUCT, LAWRENCE BERKELEY NATIONAL LABORATORY, SCIENTIFIC FRAUD, COLLABORATION, ETHICS, DATA REVIEW

02/03-0859 BENADRYL, ANAPHYLACTIC SHOCK, CHILDHOOD DISEASES, EPIPENS, PEANUT ALLERGY, FOOD ALLERGY AND ANAPHYLAXIS NETWORK (FAAN), ALLERGIC REACTIONS, RADIOALLERGOSORBENT TEST

02/03-2623 BENCE JONES PROTEIN, MULTIPLE MYELOMA, IMMUNOGLOBULIN FREE-LIGHT-CHAINS, SERUM PROTEIN IMMUNOASSAY, URINE IMMUNOASSAYS, LIGHT-CHAIN MULTIPLE MYELOMA

02/03-0810 BENDS, ARTERIAL GAS EMBOLISM (AGE), RECOMPRESSION TREATMENT, DECOMPRESSION SICKNESS (DCS), GAS BUBBLE FORMATION, PULMONARY BAROTRAUMA, DEEP SEA DIVING, VENOUS GAS EMBOLI, BAROMETRIC PRESSURE, DIVING RISKS

02/03-1820 BENEFICIAL BACTERIA, GASTROINTESTINAL TRACT, BIFIDOBACTERIUM SPECIES, PREBIOTIC, PROBIOTICS, OLIGOSACCHARIDES, DAIRY PRODUCTS, LACTIC ACID, ACETIC ACID, FOOD ENHANCEMENT

02/03-2106 BENEFICIAL BACTERIA, LACTOBACILLUS CASEI, STREPTOCOCCUS THERMOPHILUS, BIFIDOBACTERIUM LONGUM, LACTOBACILLUS ACIDOPHILUS, YOGURT, PROBIOTIC GROWTH, BACTERIAL GROWTH, LACTIC ACID BACTERIA

02/03-0969 BENIGN HEMOPHAGOCYTIC SYNDROME, HEMOPHAGOCYTIC DISORDERS, BONE MARROW DISEASES, FLOW CYTOMETRY, VETERINARY MEDICINE, MALIGNANT HISTIOCYTOSIS, DOG DISORDERS, CANINE HEALTH

Keyword Index

02/03-1231 BENTHIC FISHES, CHONDRICHTHYES, WALKING BEHAVIOR, CARTILAGINOUS FISHES, ELASMOBRANCHS, PELVIC FIN MODIFICATIONS, DEVELOPMENTAL BIOLOGY, SKATE LOCOMOTION

02/03-0094 BENTHIC HABITATS, INVERTEBRATES, STREAM ECOLOGY, LIMNOLOGY, BEAVER IMPOUNDMENTS, MACROINVERTEBRATES

02/03-0999 BENTHIC INSECT LARVAE, HYDROPSYCHID LARVAE, GILL ABNORMALITIES, CONTAMINATION-DERIVED ABNORMALITIES, POLLUTION-INDUCED MORPHOLOGICAL DAMAGE, BIOMARKERS, IMPACT ASSESSMENT, INSECT BIOMARKERS, ENVIRONMENTAL POLLUTION, CADDIS FLIES, STREAM MONITORING

02/03-2206 BENTHIC INVERTEBRATES, ECOSYSTEM ENGINEERS, COMMUNITY STRUCTURE, HABITAT ALTERATION, LAKE ECOSYSTEMS, ZEBRA MUSSELS, DREISSENA POLYMORPHA, INTRODUCED SPECIES

02/03-0394 BENTHIC MACROINVERTEBRATES, SEDIMENT DEPOSITION, DAM REMOVAL, RIVER RESTORATION, FRESHWATER ECOSYSTEMS, LOTIC SYSTEMS, HABITAT REMEDIATION

02/03-1605 BENTHIC ORGANISMS, BLACK SMOKERS, HYDROTHERMAL VENTS, INDIAN OCEAN VENTS, OCEAN FLOOR COMMUNITIES, PACIFIC OCEAN, SMOKERS, UNDERSEA GEYSERS, CALDERAS, EXTREMOPHILES, ATLANTIC OCEAN VENTS

02/03-2287 BENTHOGENIC AND NECKTONIC-PLANKTOGENIC ROCK FORMATION, ROCK ORIGINS, MARINE ORGANISMS, CARBONATE DEPOSITION, ORGANOGENIC CARBONATE FORMATIONS, CARBONATE ROCK FORMATION

02/03-1007 BENTHOS, FOOD CHAINS, FOULING COMMUNITY, TROPHIC LEVEL, PRIMARY PRODUCTION, PHOTOSYNTHESIS, PLANKTON COMMUNITY, PRODUCERS, CONSUMERS, MARINE FOOD WEB, PHOTIC ZONE

02/03-1722 BENZENE, TWO-STROKE ENGINES, AIR POLLUTION, MOTORCYCLE EXHAUST PARTICULATE (MEP), CYTOCHROME P-450-DEPENDENT MONOXYLGENASE SYSTEM, CARCINOGEN METABOLISM, TOXICOLOGIC RESPONSE, HUMAN HEALTH, BREAST CANCER, CANCER/BREAST

02/03-2190 BENZENE, VOLATILE ORGANIC CHEMICALS (VOCS), AIR POLLUTION, INDOOR AIR QUALITY (IAQ), SICK BUILDING SYNDROME, TRANSPIRATION, MOLD, HUMIDITY, FORMALDEHYDE, HOUSEPLANTS, TRICHLOROETHYLENE

02/03-2684 BENZENE, ENVIRONMENTAL PROTECTION AGENCY (EPA), VOLATILE ORGANIC COMPOUND (VOC), AIR CONTAMINATION, PUBLIC HEALTH, POLLUTION EXPOSURE, HEALTH RISKS

02/03-2652 BEREAVEMENT, PARENTAL MORTALITY, DEATH OF A CHILD, CHILD MORTALITY, MORTALITY RATES

02/03-1555 BERINGIA, MEGAFAUNA, BUFFALO, MAMMOTHS, MASTODONS, SLOTHS, EXTINCT MAMMALS, LARGE MAMMALS, ICE-AGE FAUNA

02/03-1510 BERKELEY GAS-FILLED SEPARATOR, ELEMENT 118, CYCLOTRON, DATA FABRICATION, LAWRENCE BERKELEY NATIONAL LABORATORY, ATOMIC ELEMENTS, SCIENTIFIC DATA AUTHENTICITY

02/03-2268 BETA2-ADRENERGIC RECEPTORS, BETA2-ARRESTINS, CYCLIC ADENOSINE MONOPHOSPHATE (CAMP), CATECHOLAMINES, PHOSPHODIESTERASE ENZYMES (PDE), G PROTEIN-COUPLED RECEPTOR (GPCR), NEUROTRANSMITTER SIGNALING, PROTEIN KINASE ACTIVATION

02/03-2032 BETA-2 AGONIST DRUGS, GLUCOCORTICOIDS, ASTHMA THERAPY, AIRWAY SMOOTH MUSCLE CELL PROLIFERATION, TRANSCRIPTION FACTORS, SYNERGISTIC DRUG ACTIVITY, FORMOTEROL, BUDESONIDE, CORTICOSTEROIDS

02/03-2268 BETA2-ARRESTINS, BETA2-ADRENERGIC RECEPTORS, CYCLIC ADENOSINE MONOPHOSPHATE (CAMP), CATECHOLAMINES, PHOSPHODIESTERASE ENZYMES (PDE), G PROTEIN-COUPLED RECEPTOR (GPCR), NEUROTRANSMITTER SIGNALING, PROTEIN KINASE ACTIVATION

02/03-1373 BETA-ACTIN, STEREOCILIA, HEARING, INNER EAR, ORGAN OF CORTI, MECHANOSENSITIVE ORGANELLES, ACTIN, HAIR BUNDLES, SENSORY ORGANS

02/03-0540 BETA-ADRENERGIC AGONISTS, PULMONARY EDEMA, ALVEOLAR FLUID, PROPHYLACTIC INHALATION DEVICES, SALMETEROL, HIGH-ALTITUDE PULMONARY EDEMA, SODIUM TRANSPORT

02/03-1098 BETA-AMYLOID, TOXIC PROTEINS, ALZHEIMER'S DISEASE, PARKINSON'S DISEASE, AGGREGATION-PRION PROTEINS, PROTEIN MISFOLDING, TAU PROTEINS, NEURODEGENERATIVE DISEASES, CREUTZFELDT-JAKOB DISEASE (CJD)

02/03-2394 BETA-AMYLOID PLAQUE LEVELS, CARDIOVASCULAR DISEASE, CHOLESTEROL-LOWERING DRUGS, VITAMIN SUPPLEMENTS, ALZHEIMER'S DISEASE RISK FACTORS, SELECTION BIAS, APOLIPOPROTEIN E (APOE) GENE

02/03-1414 BETA BLOCKERS, ATENOLOL, LOSARTAN, ANGIOTENSIN RECEPTOR ANTAGONIST, ISOLATED SYSTOLIC HYPERTENSION (ISH), CARDIOVASCULAR (CV) DISEASE, ELECTROCARDIOGRAPHICALLY DOCUMENTED LEFT VENTRICULAR HYPERTROPHY (ECG-LVH)

02/03-2361 BETA BLOCKERS, BLOOD PRESSURE REDUCTION, ANGIOTENSIN-CONVERTING ENZYME (ACE) INHIBITORS, GLOMERULAR FILTRATION RATE (GFR), RENAL DISEASE, METOPROLOL, RAMIPRIL, AMLODIPINE, KIDNEY DISEASE, DIHYDROPYRIDINE CALCIUM CHANNEL BLOCKER, ANTIHYPERTENSIVE DRUG CLASS

02/03-0818 BETA BLOCKERS, HEART ATTACKS, STATIN DRUGS, CARDIAC RECOVERY, CHOLESTEROL LEVELS, LOW-DENSITY LIPOPROTEIN (LDL), DRUG DISCONTINUATION

02/03-0821 BETA BLOCKERS, CARDIOVASCULAR DISEASE, RECOVERY TIMELINE, MEDICATION, DRUG DISCONTINUATION, ANGIOTENSIN-CONVERTING ENZYME (ACE) INHIBITORS, HEART ATTACKS

02/03-2058 BETA-BLOCKER SIDE EFFECTS, DEPRESSION, FATIGUE, SEXUAL DYSFUNCTION, RISK ASSESSMENT, HEART DISEASE, MORTALITY

02/03-0788 BETA-BLOCKER THERAPY, DILATED CARDIOMYOPATHY, MYOCARDIAL GENE EXPRESSION, RIBONUCLEIC ACID (RNA), MESSENGER RNA (MRNA), ADENOSINE TRIPHOSPHATASE (ATPASE), DEOXYRIBONUCLEIC ACID (DNA), CARDIOVASCULAR DISORDERS, HEART DISEASE

02/03-1439 BETA-BLOCKER THERAPY, CORONARY ARTERY BYPASS GRAFT (CABG) SURGERY, CARDIOTHORACIC SURGERY, PREOPERATIVE THERAPY, HEART SURGERY, MORTALITY RATES, SURGICAL PROCEDURES

02/03-1158 BETA CAROTENE, ANTIOXIDANTS, DISEASE PREVENTION, VITAMINS C AND E, ALZHEIMER'S DISEASE, FREE RADICALS, FLAVONOIDS

02/03-0243 BETA CAROTENE, VITAMINS, ANTIOXIDANTS, HEART DISEASE, DISEASE PREVENTION, PROSTATE CANCER, LUNG CANCER, MACULAR DEGENERATION, CATARACTS, AGE-RELATED EYE DISEASE STUDIES (AREDS), CANCER/LUNG

02/03-0257 BETA CAROTENE, WOMEN'S HEALTH, DISEASE PREVENTION, RETINOL, VITAMIN A, NURSES' HEALTH STUDY (NHS), MENOPAUSE, CAROTENOIDS, HORMONE REPLACEMENT THERAPY (HRT), NUTRITION, HIP FRACTURE

02/03-2564 BETA CAROTENE, PHOTOSYNTHETIC LIGHT HARVESTING, LIGHT ENERGY CONVERSION, CAROTENOIDS, LYCOPENE, PLANT PHYSIOLOGY

02/03-2265 BETA-CATENIN, CEREBRAL CORTEX (CC) EVOLUTION, BRAIN DEVELOPMENT, GYRI, SULCI, MAMMALIAN BRAIN, NEURON DIFFERENTIATION

02/03-1929 BETA-CATENIN REGULATION, WNT SIGNALING PATHWAY, DISHEVELED (DVL) PROTEIN, ACTIN STRESS FIBERS, VESICULAR MEMBRANES, CYTOPLASMIC VESICLES, DIX DOMAIN, SIGNALING PROTEINS, PROTEINS

02/03-2014 BETA-DEFENSIN 2, TOLL-LIKE RECEPTOR, DENDRITIC CELLS IN IMMUNE SYSTEM, IMMUNE SYSTEM, SIGNALING CASCADES IN IMMUNE RESPONSES, MURINE BETA-DEFENSIN 2, IMMATURE DENDRITIC CELLS (IDC), LIPOPOLYSACCHARIDES, ANTIMICROBIAL PEPTIDES

02/03-2319 BETA-DEFENSINS, ANTIMICROBIAL PEPTIDES, CATHELICIDINS, ATOPIC DERMATITIS, SKIN DEFENSE SYSTEM, PSORIASIS, ALLERGIC RHINITIS, IMMUNE SYSTEM RESPONSES, BACTERIAL INFECTIONS

02/03-1759 BETA-HEMOLYTIC GROUP A STREPTOCOCCUS, STREPTOCOCCUS PNEUMONIAE, NECROTIZING FASCIITIS, TISSUE INFECTION, PATHOGENIC MECHANISMS, INFECTIOUS DISEASES, BACTERIAL PATHOGENS

02/03-0136 BETA LYMPHOCYTES, IMMUNE SYSTEM, AUTOIMMUNE RESPONSE, TOLL-LIKE RECEPTOR 9 (TLR9), SELF-REACTIVE ANTIBODIES, RHEUMATOID FACTOR (RF), IMMUNOGLOBULIN-GAMMA-2A (IGG2A), CHROMATIN COMPLEX

02/03-2320 BETA-THALASSEMIA, RECESSIVE GENES, CONSANGUINEOUS MARRIAGE, GENETIC TESTING, HEMOGLOBIN DISORDERS, INHERITED DISEASE RISK, PAKISTAN

02/03-1822 BEVERAGE TEMPERATURE, ORAL PAIN, BURN DAMAGE, THERMOCOUPLE, THERMO-RECEPTOR, TEMPERATURE PREFERENCE, COFFEE DRINKING

02/03-0990 BEVHALSTIA PEBJA, DEOXYRIBONUCLEIC ACID (DNA), PRIMITIVE PLANTS, ANGIOSPERMS, AMBORELLA TRICHOPODA, FLOWERING PLANTS, ARCHAEFRUCTUS, PLANT EVOLUTION

02/03-2592 BH3-DOMAIN PROTEIN, DEOXYRIBONUCLEIC ACID (DNA) FRAGMENTATION, WAH-1 PROTEIN, APOPTOSIS-INDUCING FACTOR (AIF), EGL-1 PROTEIN, CASPASE CED-3, MITOCHONDRIAL PROTEIN CPS-6, ENDONUCLEASE G, RIBONUCLEIC ACID (RNA), PROTEIN FUNCTIONS, CAENORHABDITIS ELEGANS

02/03-0145 BIARSENICAL FLUOROPHORES, FLUORESCENT PROTEIN TAGGING, MOLECULAR TAGS, FLUOROPHORES, FLASH-EDT2, REASH, CONNEXIN43, AGE-DIFFERENTIATING PROTEIN TAGS, MULTICOLOR FLUORESCENT PROTEIN TAGS

02/03-2687 BIASED RESULTS, CONFLICTS OF INTEREST, HUMAN SUBJECT RESEARCH, ACADEMIC INSTITUTIONS, ASSOCIATION OF AMERICAN MEDICAL COLLEGES (AAMC), FINANCIAL INTERESTS, BIOMEDICAL RESEARCH, SCIENTIFIC MISCONDUCT

02/03-0231 BIFIDOBACTERIUM, PROBIOTIC THERAPY, IMMUNE SYSTEM, INTESTINAL ILLNESS, ANTIBIOTICS, ROTAVIRUSES, BACTERIAL INFECTIONS, LACTOBACILLUS ACIDOPHILUS

02/03-2106 BIFIDOBACTERIUM LONGUM, LACTOBACILLUS CASEI, STREPTOCOCCUS THERMOPHILUS, LACTIC ACID BACTERIA, LACTOBACILLUS ACIDOPHILUS, YOGURT, PROBIOTIC GROWTH, BACTERIAL GROWTH, BENEFICIAL BACTERIA

02/03-1820 BIFIDOBACTERIUM SPECIES, BENEFICIAL BACTERIA, GASTROINTESTINAL TRACT, PREBIOTIC, PROBIOTICS, OLIGOSACCHARIDES, DAIRY PRODUCTS, LACTIC ACID, ACETIC ACID, FOOD ENHANCEMENT

02/03-1612 BIG CYPRESS SWAMP, FLORIDA PANTHER, SOUTHWEST FLORIDA, ENDANGERED SPECIES, HABITAT RESTORATION, INBREEDING, TEXAS COUGARS, NORTH AMERICAN PUMAS, PANTHER POPULATIONS

02/03-1972 BIG EDDY, ARCHAEOLOGICAL SITES, SAC RIVER/MISSOURI, STRATIGRAPHY, RADIOCARBON DATING, PREHISTORICAL CULTURES, TOOL ARTIFACTS, PROJECTILE POINTS, PALEOENVIRONMENT, NATIVE AMERICANS, PRE-CLOVIS ARTIFACTS

02/03-0617 BIGHORN SHEEP, DESERT BIGHORNS, SHEEP POPULATIONS, WILDLIFE CONSERVATION, PASTEURELLA PNEUMONIA

02/03-1233 BIGHORN SHEEP, OVIS CANADENSIS, DESERT ECOSYSTEM, UNITED STATES FISH AND WILDLIFE SERVICE (USFWS), MOUNTAIN LION, PUMA CONCOLOR, HABITAT-USE PATTERNS, WILDLIFE TRACKING, PREDATOR-PREY RELATIONSHIPS

02/03-0600 BIG SPLASH HYPOTHESIS, MOON'S INFLUENCE ON EARTH, JUPITER'S GRAVITY, SUN'S GALACTIC ORBIT, GRAVITY, TIDAL FORCE

02/03-0050 BILATERAL SYMMETRY, EVOLUTION DEVELOPMENTAL (EVO-DEVO) BIOLOGY, MAIZE EVOLUTION, RADIAL SYMMETRY, CYCLOIDEA GENE, FLOWER SHAPES, PLANT EVOLUTION, GENE MUTATIONS

02/03-1047 BILATERAL SYMMETRY, VERTEBRATE EMBRYOLOGY, EMBRYOGENESIS, ASYMMETRIC BODY PATTERNING, BODY PLAN DETERMINATION, NODAL FLOW, MONOCILIA

02/03-1362 BILAYER MEMBRANE FUSION, PHOSPHOLIPID MEMBRANES, STALK STRUCTURE, MEMBRANE BILAYERS, BIOGENIC MEMBRANES

02/03-1253 BILBERRIES, TETRAO TETRIX, BLACK GROUSE, ULTRAVIOLET VISION, UV-VISION IN FORAGING, BIRD BEHAVIOR, COLOR MORPHS

02/03-0417 BILE ACIDS, CYP3A GENE, LIGAND-MEDIATED INTERACTIONS, LCA BILE ACID, VITAMIN D RECEPTOR, COLON CANCER, INTESTINAL BILE ACID, SENSORS

02/03-1086 BILE DUCT STONES TREATMENT, ENDOSCOPIC SPHINCTEROTOMY, LAPAROSCOPIC CHOLECYSTECTOMY, WAIT-AND-SEE POLICY, GALLBLADDER STONES

02/03-2343 BILIARY ATRESIA, NEONATAL INTRAHEPATIC CHOLESTASIS, LIVER TRANSPLANTATION, CONGENITAL BIRTH DEFECTS, INTERFERON GAMMA, OSTEOPONTIN, T-HELPER LYMPHOCYTE IMMUNITY, GENE EXPRESSION

02/03-1990 BILIARY DUCT CANCER, CHOLANGIOCARCINOMA (CHC), CHRONIC INFLAMMATORY BILIARY DISEASE, ERBB-2, CYCLOOXYGENASE-2 (COX-2), NITRIC OXIDE (NO), CANCER/BILE DUCT

02/03-1405 BILL MORPHOLOGY, DARWIN'S FINCHES, EMBERIZINAE, TIARIS SPECIES, FINCHES, PHYLOGENETIC RELATIONSHIPS, MORPHOLOGICAL EVOLUTION, ADAPTIVE RADIATION, GENETIC DIVERGENCE, SPECIATION, EVOLUTIONARY ADAPTATIONS

02/03-0612 BINDIN, GREEN URCHIN, PALLID URCHIN, SPAWNING, INTERBREEDING, BROADCAST SPAWNERS, URCHINS, SPECIES-SPECIFIC MOLECULES, REPRODUCTIVE ISOLATION, INVERTEBRATE PHYSIOLOGY, MARINE LIFE

02/03-1745 BINDING SITES, PROTEOMICS, PROTEIN STRUCTURE, HOMOLOGY-BASED SEARCH METHODS, LIGAND-BINDING SITES, DRUG DEVELOPMENT

02/03-0523 BINGE DRINKING, HEALTH RISKS, PREVENTIVE HEALTHCARE, SMOKING, PUBLIC HEALTH, STATE HEALTHCARE PROGRAMS, SAFETY BELT USE, MAMMOGRAMS

02/03-2367 BINGE DRINKING, BEHAVIORAL RISK FACTOR SURVEILLANCE SYSTEM (BRFSS), ALCOHOL-IMPAIRED DRIVING, PUBLIC HEALTH INTERVENTION, DRINKING RATES

02/03-2384 BINGE DRINKING, DRINKING PATTERNS, CARDIOVASCULAR DISEASE MORTALITY, ALCOHOL CONSUMPTION, RUSSIAN DRINKING STATISTICS, HEAVY DRINKERS

02/03-2353 BINGE EATING DISORDER, ETHNICITY, SEXUAL ABUSE, PHYSICAL ABUSE, BULLYING BY PEERS, DISCRIMINATION, PSYCHIATRIC DISORDERS, EATING DISORDERS

02/03-2666 BINGE EATING/PURGING, ANOREXIA NERVOSA, PSYCHOLOGICAL PROFILE, EATING DISORDERS, OBSESSIVE BEHAVIOR

02/03-1348 BINOCULAR RIVALRY, FUNCTIONAL MAGNETIC RESONANCE IMAGING (FMRI), LOGOTHETIS NIKOS, NEURON ACTIVITY MEASUREMENT, SINGLE-NEURON RECORDING, ANIMAL EXPERIMENTS, BLOOD-OXYGEN-LEVEL-DEPENDENT (BOLD) SIGNAL, RETINAL DAMAGE

02/03-0436 BINOCULAR VISION, VISION, MONOCULAR DEPRIVATION, CORRELATED BINOCULAR ACTIVITY, PRIMARY VISUAL CORTEX, EYE COORDINATION, STRABISMUS

Keyword Index

02/03-1352 BINOCULAR VISION, FRONTAL CORTEX, PRIMATE VISION, FRONTAL PURSUIT, VERGENCE TRACKING, BRAIN, COGNITIVE PROCESSES, THREE-DIMENSIONAL VIEWING

02/03-0977 BIOACCUMULATION, ACTIVE TRANSPORT, ALGAL UPTAKE KINETICS, FRESHWATER ALGAE, FOOD WEBS, PRIMARY PRODUCERS, MERCURY POLLUTION, METHYLMERCURY (MEHG), EVERGLADES MERCURY CYCLING MODEL (E-MCM)

02/03-1021 BIOACCUMULATION, FLUORINATED HYDROCARBONS DISTRIBUTION, ENVIRONMENTAL CONTAMINATION, PERFLUORINATED HYDROCARBONS, WILDLIFE CHEMICAL LEVELS, TOXICOLOGY, BIOACCUMULATION

02/03-1021 BIOACCUMULATION, FLUORINATED HYDROCARBONS DISTRIBUTION, ENVIRONMENTAL CONTAMINATION, BIOACCUMULATION, WILDLIFE CHEMICAL LEVELS, TOXICOLOGY, PERFLUORINATED HYDROCARBONS

02/03-1336 BIOACCUMULATION, SHOTGUN PELLETS, CALIFORNIA HORNED SNAILS, WILDLIFE LEAD EXPOSURE, SKEET SHOOTING RANGE, GASTROPODS, BIRD LEAD CONSUMPTION, ENVIRONMENTAL CONTAMINATION, LEAD CONTAMINATION, FOOD WEB, TOXIC METALS

02/03-1519 BIOACTIVE MOLECULES, MEDICINAL COMPOUNDS, ETHNOPHARMACOLOGY, GENOMIC RESEARCH, RESEARCH AND DEVELOPMENT, PHARMACEUTICAL DEVELOPMENTS, SCREENING TECHNIQUES, PLANT DERIVATIVES

02/03-1769 BIOACTIVE SCAFFOLDS, DRUG DEVELOPMENT, SKIN PRODUCTS, TISSUE ENGINEERING, POLYMERS, CELL GROWTH, MATERIAL SCIENCES

02/03-2125 BIOART, ETHICS, GENETICALLY MODIFIED ORGANISMS, ART EXHIBITS

02/03-0582 BIOCHEMICAL FOOD MODIFICATIONS, GENETIC ENGINEERING, FOOD FLAVOR ADDITIVES, TASTE RECEPTORS, CHROMATOGRAPHY, SPECTROSCOPY, ENZYMES USED IN FOOD PRODUCTION, FLAVOR

02/03-0731 BIOCHEMICAL INTERACTIONS, MOLECULAR NETWORKS, GENETIC REGULATORY NETWORKS, SIGNALING PATHWAYS, METABOLIC PATHWAYS, PROTEIN NETWORK TOPOLOGY

02/03-0019 BIOCHEMICAL RESPONSES, INTELLIGENT RESPONSES, BEHAVIOR OF PLANTS, COMMUNICATION METHODS, ADAPTATIONS IN PLANTS, PHOTOSYNTHETIC PLANT BEHAVIOR, PLANT BEHAVIOR, CELLULAR CALCIUM

02/03-1506 BIOCHEMISTRY, EDUCATIONAL COMPUTING, LEARNING AIDS, SCIENCE EDUCATION, COMPUTER INSTRUCTION, MOLECULAR BIOLOGY

02/03-0697 BIOCOMPLEXITY, FLOOD PLAIN ECOSYSTEMS, WATERBODIES, FLUVIAL DYNAMICS, HYDROLOGICAL CONNECTIVITY, SPATIAL HETEROGENEITY OF LANDSCAPE, RIVERSCAPE MANAGEMENT, AQUATIC COMMUNITY DIVERSITY, RESTORATION STRATEGIES

02/03-1332 BIODEGRADABLE POLYMER (BP), POLYMERS, GREEN CHEMISTRY, ENVIRONMENTALLY FRIENDLY PRODUCTS, PLASTICS

02/03-0095 BIODIVERSITY, WILDLIFE REFUGES, ENDANGERED HABITATS, GLOBAL WARMING, EXTINCTION RATE, SPECIES DIVERSITY, CONSERVATION EFFORTS, BIOLOGICAL HOTSPOTS

02/03-0097 BIODIVERSITY, SAVANNA VEGETATION, CONSERVATION INITIATIVES, SOUTH AMERICAN ECOSYSTEMS, TROPICAL SAVANNA ECOSYSTEMS, CERRADO

02/03-0099 BIODIVERSITY, HABITAT RESTORATION, FOOT-AND-MOUTH EPIDEMIC, RURAL ECOSYSTEMS, AGRICULTURE, ENVIRONMENTAL PROBLEMS, EUROPEAN AGRICULTURE

02/03-0103 BIODIVERSITY, RESOURCE COMPETITION, INVASIVE SPECIES, PRODUCTIVITY, LIMITING RESOURCES, BACTERIAL POPULATIONS, PROTIST BACTERIVOROUS

02/03-0104 BIODIVERSITY, SPECIES RICHNESS, ENVIRONMENTAL VARIABILITY, COASTAL HABITATS, ROCK POOL ECOLOGY, TROPICAL COASTAL COMMUNITIES, POPULATION VARIABILITY

02/03-0320 BIODIVERSITY, SEAL BEHAVIOR, WEDDELL SEALS, ANTARCTICA, AIR HOLES, ICE, DIVING, EXTREME ENVIRONMENTS, MARINE WILDLIFE

02/03-0365 BIODIVERSITY, AGRICULTURAL POLLUTANTS, INDUSTRIAL AGRICULTURE, GREEN REVOLUTION, NITROGEN EFFLUENT, POLLUTION, PESTICIDE POLLUTION, ENVIRONMENTAL CONTAMINANTS

02/03-0368 BIODIVERSITY, TROPICAL FORESTS, CARBON SEQUESTRATION, LIANAS, FOREST DYNAMICS, PLANT COMPETITION, EPIPHYTIC SPECIES, WOODY VINES, DISTURBED ECOSYSTEMS

02/03-0369 BIODIVERSITY, POPULATION DYNAMICS, GENETIC DIVERSITY REDUCTION, NATURAL POPULATIONS, CONSERVATION, INBREEDING DEPRESSION, WILD POPULATION INBREEDING

02/03-0668 BIODIVERSITY, ESTUARIES, FLORIDA ECOSYSTEMS, ECOSYSTEM MONITORING, ENVIRONMENTAL MANAGEMENT, CLEAN WATER ACT, COASTAL ZONE MANAGEMENT ACT, ENDANGERED SPECIES ACT, INDIAN RIVER LAGOON ESTUARY, HUMAN POLLUTION

02/03-0683 BIODIVERSITY, POPULATION EXTINCTIONS, EXTINCTION CRISIS, MAMMAL POPULATION DEMOGRAPHICS, HABITAT LOSS, ECOSYSTEM LOSS, ENVIRONMENTAL DEGRADATION

02/03-0694 BIODIVERSITY, SPECIALIST RIVERINE BIRD SPECIES, GLOBAL PATTERNS IN SPECIES RICHNESS, PASSERINE BIRDS, NONPASSERINE BIRDS, LANDSCAPE CONFIGURATION, ALTITUDE INFLUENCES, RIVERINE LANDSCAPES, BIRD SPECIES RICHNESS

02/03-0911 BIODIVERSITY, CONSERVATION BIOLOGY, FORESTED LAND MANAGEMENT, MANAGEMENT PRACTICES, SUSTAINABLE FORESTRY, BOOK REVIEWS

02/03-0978 BIODIVERSITY, ANNAN/KOFI A. SECRETARY-GENERAL OF THE UN, HUMAN HEALTH, WATER POLLUTION, SANITATION, UNITED NATIONS (UN), WORLD HEALTH, ENVIRONMENTAL CANCERS, SUSTAINABLE DEVELOPMENT

02/03-0982 BIODIVERSITY, HOWLER MONKEY, ALOUATTA PALLIATA, SILKY ANTEATER, CYCLOPES DIDACTYLUS, RED-EYED TREE FROG, AGALYCHNIS CALLIDRYAS, RAINFOREST ECOSYSTEMS, BARRO COLORADO ISLAND

02/03-0984 BIODIVERSITY, ECOSYSTEM FUNCTION, NUTRIENT AVAILABILITY, CONSUMER PRESSURE, MULTIVARIATE MODELS OF BIODIVERSITY, PRODUCTIVITY, MARINE HABITATS

02/03-0994 BIODIVERSITY, CONSERVATION EFFORTS, ENDANGERED SPECIES, HABITAT LOSS, NATIONAL HABITAT CONSERVATION SYSTEM

02/03-0995 BIODIVERSITY, CONSERVATION, SYSTEMATIC BIOLOGY, INVENTORYING EARTH'S SPECIES, TREE OF LIFE, PHYLOINFORMATICS, SPECIES DISTRIBUTION

02/03-0996 BIODIVERSITY, CONSERVATION EFFORTS, ENDEMIC PLANT SPECIES, PLANT DATA SOURCES, HERBARIA, THREATENED PLANT SPECIES, EXTINCTIONS

02/03-1272 BIODIVERSITY, ECOSYSTEM REMNANTS, MOUNTAIN WOODLANDS, POLYLEPIS FORESTS, BIRD HABITAT, FOREST CONSERVATION, ANDES MOUNTAINS, SOUTH AMERICA, PERUVIAN WOODLANDS, AVIAN SPECIES DIVERSITY

02/03-1291 BIODIVERSITY, AFRICA, EXTINCTION RISKS, TANZANIA, ULUGURU MOUNTAINS, FOREST LOSS, ENDEMIC SPECIES

02/03-1292 BIODIVERSITY, MACROECOLOGY, STATISTICAL DISTRIBUTION OF PHYTOPLANKTON, MARINE ECOLOGY, SCALING RELATIONSHIPS, PHYTOPLANKTON, CHLOROPHYLL CONTENT

02/03-1302 BIODIVERSITY, MARINE ECOLOGY, INDUSTRIALIZED FISHING, AQUACULTURE, FISH FARMING, SUSTAINABLE FISHERIES, FISHERIES, OVERFISHING, FOOD PRODUCTION

02/03-1305 BIODIVERSITY, BACTERIAL COEXISTENCE, COEXISTENCE OF COMPETING SPECIES, ROCK-PAPER-SCISSORS (RPS) MODEL, SPATIAL INFLUENCE ON COMPETITION, SPECIES COMPETITION, COMPETING SPECIES, LOCAL DISPERSAL

02/03-1330 BIODIVERSITY, WILDLANDS PROJECT, ANIMAL MIGRATION, WILDLIFE CORRIDORS, POPULATION BIOLOGY, ENDANGERED SPECIES, MOUNTAIN LIONS, CALIFORNIA DEPARTMENT OF FISH AND GAME

02/03-1492 BIODIVERSITY, RESOURCE ALLOCATION, RESERVE SELECTION ALGORITHMS, ANIMAL EXTINCTIONS, SPECIES ENDANGERMENT, ENDANGERED SPECIES LISTS

02/03-1602 BIODIVERSITY, FOREST ECOLOGY HISTORY, LOGGING EFFECTS, PONDEROSA PINE FORESTS, UNITED STATES FOREST SERVICE, FOREST SERVICE, FIRE POLICIES, ARIZONA FORESTS

02/03-1606 BIODIVERSITY, URBANIZATION, CONSERVATION STRATEGIES, HABITAT FRAGMENTATION

02/03-1629 BIODIVERSITY, WOODY PLANT COMMUNITY, COMMUNITY STRUCTURE TAXONOMIC RELATIONSHIPS, ECOLOGICAL INTERACTIONS, PLANT SPECIES RICHNESS

02/03-2065 BIODIVERSITY, MEDICINAL AND AROMATIC PLANT (MAP), DEVELOPING COUNTRIES, ECONOMICS, PLANT CONSERVATION, COMMUNICATION TECHNOLOGY, PLANT GENETIC RESOURCES

02/03-2412 BIODIVERSITY, CONSERVATION PRACTICES, LAND ACQUISITION, INTACT ECOSYSTEMS, COASTAL PROPERTY, UNITED STATES FISH AND WILDLIFE SERVICE (USFWS), NATIONAL WILDLIFE REFUGE SYSTEM

02/03-2433 BIODIVERSITY, ENCYCLOPEDIA OF LIFE, ALL-SPECIES INVENTORY, DATABASE, COMPARATIVE BIOLOGY, GENOMICS, TAXONOMY

02/03-2494 BIODIVERSITY, LABROIDES DIMIDIATUS, CORAL REEFS, CLEANER FISH, LOCAL FISH DIVERSITY, FISH ABUNDANCE, ECOLOGICAL RELATIONSHIPS, BIODIVERSITY

02/03-2494 BIODIVERSITY, LABROIDES DIMIDIATUS, CORAL REEFS, BIODIVERSITY, LOCAL FISH DIVERSITY, FISH ABUNDANCE, ECOLOGICAL RELATIONSHIPS, CLEANER FISH

02/03-2497 BIODIVERSITY, MARINE RESERVES, GULF OF CALIFORNIA, HABITAT PROTECTION, CONSERVATION MANAGEMENT, ECOLOGICAL CONSERVATION, OCEAN RESERVES

02/03-2528 BIODIVERSITY, ANCIENT LAKES, AMPHIPODS, FRESHWATER INVERTEBRATES, LAKE BAIKAL, LAKE MALAWI, OSTRACODS, CONSERVATION INITIATIVES, SPECIATION, CRUSTACEANS

02/03-2520 BIODIVERSITY ASSESSMENT, SPECIES VARIATIONS, GENETIC MARKERS, MARKERS, ECOLOGICAL TRAITS

02/03-0997 BIODIVERSITY CONSERVATION, CULTURAL DIVERSITY, COLORADO PLATEAU, INDIGENOUS PEOPLES, CONSERVATION OF CULTURE, NATIVE AMERICAN LANGUAGES

02/03-1335 BIODIVERSITY CONVENTION, BIOSAFETY PROTOCOL, BIORESOURCES, KYOTO PROTOCOL, INTERGOVERNMENTAL PANEL ON CLIMATE CHANGE (IPCC), FRAMEWORK CONVENTION ON CLIMATE CHANGE, GLOBAL WARMING, EARTH SUMMIT

02/03-0366 BIODIVERSITY CRISIS, DEFORESTATION, EMPTY FOREST SYNDROME, HUNTING WILDLIFE, COMMERCIAL WILDLIFE HUNTING, TROPICAL FOREST BUSHMEAT, WILDLIFE CONSERVATION

02/03-0972 BIODIVERSITY HOT SPOTS, HABITAT LOSS, ENDEMIC SPECIES, CONSERVATION EFFORTS, SPECIES EXTINCTIONS, THREATENED SPECIES, INTRODUCED NONNATIVE SPECIES, WORLD CONSERVATION RED LISTS

02/03-1596 BIODIVERSITY HOTSPOTS, BIOLOGICAL ENDEMISM, DEFORESTATION, CONSERVATION, TAVY, SLASH-AND-BURN AGRICULTURE, HABITAT DESTRUCTION, MADAGASCAR

02/03-0002 BIODIVERSITY LOSS, AQUATIC ECOSYSTEMS, MUSSEL POPULATIONS, ENDANGERED SPECIES, FRESHWATER RIVERS, ILLINOIS FAUNA, SILTATION

02/03-1886 BIODIVERSITY LOSS, FOREST CONSERVATION, FRONTIER FOREST INDEX (FFI), WORLD RESOURCES INSTITUTE (WRI), ENDANGERMENT INDICATOR RANKING, CONSERVATION PLANS

02/03-2492 BIODIVERSITY MECHANISMS, SPECIATION, HUBBELL/STEPHEN, ZERO-SUM ECOLOGICAL DRIFT, POPULATION DYNAMICS, NEUTRAL THEORY OF ECOLOGY

02/03-1527 BIODIVERSITY PREDICTIONS, NEW ENGLAND, PITCHER-PLANT BOGS, SARRACENIA PURPUREA, NESTED SUBSET STRUCTURE, ANT SPECIES RICHNESS, BOG ECOSYSTEM, ACIDIC PEATLANDS, BIOMAP PROJECT

02/03-2440 BIODIVERSITY PROTECTION, ENVIRONMENTAL PROTECTION, CONSERVATION IMPORTANCE, SPECIES EXTINCTIONS, BOOK REVIEW

02/03-1885 BIODIVERSITY RESEARCH, INTERNATIONAL BIODIVERSITY OBSERVATION YEAR (IBOY), GLOBAL DIVERSITY, INTERDISCIPLINARY RESEARCH, INVENTORY MAPPING, ECOSYSTEM ASSESSMENT

02/03-1190 BIOELECTRIC SHIELDS, ALTERNATIVE THERAPIES, ELECTROMAGNETIC RADIATION, PLACEBO EFFECT, MUSCULAR STRENGTH, CRYSTALS, STRESS RELIEF

02/03-1293 BIOENGINEERED FUNGUS, MYCOHERBICIDAL FUNGUS, WEED CONTROL, AGRICULTURAL PESTS, ROW-CROP PEST CONTROL, PEST CONTROL, FUNGUS HYPERVIRULENCE, GENETIC MODIFICATION, HYPERVIRULENCE

02/03-0892 BIOENGINEERED MEDICAL DEVICES, MEDICAL NANOTECHNOLOGY APPLICATIONS, NANOTECHNOLOGY APPLICATIONS

02/03-1441 BIOENGINEERED PLANTS, PHARMACEUTICAL PLANTS, MONOCLONAL ANTIBODIES, MAMMALIAN CELL CULTURE SYSTEMS, PRIONS, UNITED STATES DEPARTMENT OF AGRICULTURE (USDA), ANIMAL AND PLANT HEALTH INSPECTION SERVICE (APHIS), FEDERAL DRUG ADMINISTRATION (FDA)

02/03-0716 BIOENGINEERED PULP TREES, PULPING PROCESSES, LIGNIN, DELIGNIFICATION, TRANSGENIC POPLARS, GENETICALLY MODIFIED PULP TREES, ANTISENSE TRANSGENES, CHEMICAL PULPING, PAPER INDUSTRY

02/03-0572 BIOENGINEERING, LYCOPENE LEVELS, DECARBOXYLATED S-ADENOSYLMETHIONINE (SAM), POLYAMINES, TRANSGENIC VEGETABLES, TOMATO RIPENING, GENETICALLY MODIFIED (GM) TOMATOES, ETHYLENE, PHYTONUTRIENTS, RIPENING REGULATORS, E8 PROMOTER

02/03-0679 BIOENGINEERING, GENETICALLY MODIFIED CROPS, TRANSGENIC CROPS, ENVIRONMENTAL IMPACT, PEST RESISTANCE, HERBICIDE-RESISTANCE, AGRICULTURE, RESISTANCE MANAGEMENT PROTOCOLS, BACILLUS THURINGIENSIS (BT) CROPS

02/03-0707 BIOENGINEERING, TRANSGENIC PLANTS, GENETICALLY MODIFIED (GM) PLANTS, CHEMICALLY REGULATED PROMOTERS, MARKER ELIMINATION STRATEGIES, RESIDUAL RECOGNITION SEQUENCE

02/03-1059 BIOENGINEERING, TRANSFECTION, DEOXYRIBONUCLEIC ACID (DNA) DELIVERY, NEAR-INFRARED LASER TRANSFECTION TECHNIQUE, LASER TRANSFECTION, CELL MEMBRANE PERMEATION

02/03-1060 BIOENGINEERING, DEOXYRIBONUCLEIC ACID (DNA), SURROGATE CLONING HOSTS, KANAMYCIN-RESISTANCE MARKER, HYGROMYCIN-RESISTANCE MARKER, MYCOBACTERIA VACCAE, LACZ REPORTER GENE, BACTERIAL DISEASES, GENE EXPRESSION, DISEASE RESISTANCE

Keyword Index

02/03-1501 BIOENGINEERING, ARTIFICIAL TEETH, DENTAL BIOENGINEERING, TOOTH REGENERATION, TEETH REPLACEMENT

02/03-1663 BIOENGINEERING, CLONING, VERTEBRATE DEVELOPMENT, NUCLEAR TRANSFER, TRANSGENIC ZEBRAFISH, GENOMICS, ZEBRAFISH

02/03-1954 BIOENGINEERING, DISEASE CONTROL, PUBLIC HEALTH, GENETICALLY MODIFIED ORGANISM (GMO), MALARIA VECTORS, MOSQUITO GENOMICS, WORLD HEALTH

02/03-2105 BIOENGINEERING, SELECTIVE BREEDING, PLANT TRAITS, GENETICALLY MODIFIED ORGANISM (GMO), FOOD ENHANCEMENT, GLOBAL HUNGER, CROP MODIFICATIONS

02/03-0290 BIOETHICS, END-OF-LIFE CARE, HEALTHCARE POLICIES, LONG-TERM CARE, PALLIATIVE CARE, TREATMENT GOALS

02/03-2070 BIOFEEDBACK, MEDICINAL HERBS, GUIDED IMAGERY, HEART PATIENTS, ALTERNATIVE MEDICINE

02/03-2706 BIOFEEDBACK BODY SUIT, NATIONAL AERONAUTICS AND SPACE ADMINISTRATION (NASA), JEMISON/MAE, SPACE SICKNESS, AUTOGENIC FEEDBACK TRAINING EXERCISE, PANIC ATTACKS, MIGRAINE HEADACHES, STRESS

02/03-0020 BIOFILM FORMATION, PSEUDOMONAS AERUGINOSA, DEOXYRIBONUCLEIC ACID (DNA), EXTRACELLULAR DNA IN BIOFILMS, BACTERIAL COMMUNITIES, PATHOGENIC BACTERIA, ANTIBIOTIC-RESISTANT MICROBES, INFECTION TREATMENT

02/03-0739 BIOFILM FORMATION, BACTERIAL POPULATION DENSITY, STREPTOCOCCUS MUTANS, GRAM-POSITIVE BACTERIA, SIGNALING SYSTEMS, QUORUM SENSING (QS), CELL-DENSITY-DEPENDENT GENE EXPRESSION

02/03-0579 BIOFILMS, BACTERIAL RESISTANCE, ANTIBIOTIC DEVELOPMENT, PHARMACEUTICAL INDUSTRY, ANTI-INFECTIVE COMPOUNDS, DAPTOMYCIN, RESISTANCE MECHANISMS, DRUG DEVELOPMENT, LIPOPEPTIDES

02/03-1317 BIOFILTERS, POINT SOURCE POLLUTION, HERBICIDE DEGRADATION, AEROBIC MICROBIAL DIGESTION, AQUIFER CONTAMINATION, WATER POLLUTION, GROUNDWATER CONTAMINATION

02/03-2124 BIOFUELS, HYDROGEN FUELS, ALTERNATIVE ENERGY SOURCES, POWER SUPPLIES, ELECTRIC GENERATORS, ENERGY PRODUCTION, FUEL CELLS

02/03-1070 BIOGENECITY, MICROFOSSIL AUTHENTICITY, ARCHAEAN LIFE RECORD, SEDIMENTARY ROCK FOSSILS, LASER-RAMAN SPECTROSCOPY, APATITES

02/03-1362 BIOGENIC MEMBRANES, BILAYER MEMBRANE FUSION, STALK STRUCTURE, MEMBRANE BILAYERS, PHOSPHOLIPID MEMBRANES

02/03-1344 BIOGEOGRAPHICAL DIVERSITY, DISJUNCT DISTRIBUTION, MORPHOLOGICAL CHANGES, PHYLOGENIC TREE, OZMORHIZA, APIACAEA, DEOXYRIBONUCLEIC ACID (DNA), MAXIMUM PARSIMONY

02/03-0159 BIOGEOGRAPHY, VICARIANCE, CHAMELEONS, SPECIES RADIATION, GONDWANA, OCEANIC SPECIES DISPERSAL, CONTINENTAL BREAKUP, CLADISTICS, PHYLOGENETIC ANALYSES, EVOLUTIONARY INFLUENCES

02/03-1229 BIOGEOGRAPHY, GRAY'S HYPOTHESIS, FLORISTIC SIMILARITIES, EASTERN ASIA, EASTERN NORTH AMERICA, WESTERN NORTH AMERICA, PHYLOGENY

02/03-1589 BIOGEOGRAPHY, CARPENTER BEES, XYLOCOPA, DEOXYRIBONUCLEIC ACID (DNA) ANALYSIS, PHYLOGENIC DIVERGENCE, DISPERSAL HISTORY, MOLECULAR PHYLOGENY

02/03-1626 BIOGEOGRAPHY, GONDWANA, SEED DISPERSAL, BIOTIC VECTORS, PLANT DISPERSAL, TRANSOCEANIC DISPERSAL, NEW ZEALAND, WEATHER FACTORS, DISPERSAL MECHANISMS

02/03-2104 BIOHAZARD IDENTIFICATION, UNIVERSAL CLASSIFIER CHIP, MICROORGANISM CONTAMINATION, BACTERIAL MONITORING, MICROGRAVITY EFFECTS, HUMAN IMMUNE SYSTEM, NATIONAL SPACE BIOMEDICAL RESEARCH INSTITUTE (NSBRI), SPACE TRAVEL

02/03-0109 BIOHYDROGEN ENERGY SOURCE, HYDROGEN PRODUCTION, MOLECULAR HYDROGEN, HYDROGENASE ENZYMES, BLUE-GREEN BACTERIA, RENEWABLE ENERGY SOURCES, BACTERIAL METABOLISM, CYANOBACTERIAL HYDROGENASES

02/03-0200 BIOINFORMATICS, CANCER DIAGNOSIS, GENETIC ALGORITHMS, MASS SPECTROSCOPY, OVARIAN CANCER, PROTEOMIC PATTERNS, CANCER/OVARIAN

02/03-0275 BIOINFORMATICS, BIOLOGY, COMPUTER SCIENCE, SOFTWARE PROGRAMS, LICENSING, PUBLIC PROPERTY, COMPUTER CODE

02/03-0750 BIOINFORMATICS, DATA COMPATIBILITY, DEOXYRIBONUCLEIC ACID (DNA) MICROARRAY ASSAYS, GENE EXPRESSION ANALYSIS, INFORMATICS, MICROARRAY ASSAYS, SERIAL ANALYSIS OF GENE EXPRESSION (SAGE)

02/03-0751 BIOINFORMATICS, DRUG TESTING, PHARMACEUTICAL RESEARCH, HIGH-THROUGHPUT TESTING, SCREENING DRUGS

02/03-1350 BIOINFORMATICS, BRAF GENE, CANCER GENOME PROJECT, PATHOGENESIS, MELANOMA, SKIN CANCER, CANCER/SKIN

02/03-2415 BIOINFORMATICS, DATA INTEGRATION, PHARMACEUTICAL DEVELOPMENT, INFORMATION TECHNOLOGY (IT), DRUG DATABASES, BIOWISDOM

02/03-2418 BIOINFORMATICS, VIRTUAL ENVIRONMENTS, DATA ANALYSIS TECHNIQUES, GENOMIC ANALYSIS, SARAGENE, COMPUTER-ASSISTED VIRTUAL ENVIRONMENT (CAVE), HOLOGRAPHIC DISPLAY, COMPARATIVE GENOMICS TOOLS

02/03-2722 BIOINFORMATICS, DRUG DEVELOPMENT, MICROARRAYS, COMBINATORIAL LIBRARIES, ABSORPTION-DISTRIBUTION-METABOLISM-ELIMINATION-TOXICITY (ADMET) ASSAY, AMERICAN NATIONAL STANDARDS INSTITUTE, HIGH-THROUGHPUT SCREENING (HTS), MICROTITER DISH

02/03-2731 BIOINFORMATICS, UNITED PROTEIN DATABASE (UNIPROT), UNITED STATES NATIONAL HUMAN GENOME RESEARCH INSTITUTE, USER'S GUIDE TO THE HUMAN GENOME, DATA ACCESS, GENOMICS, PROTEOMICS, ONLINE INFORMATION, HUMAN GENOME PROJECT

02/03-0724 BIOINFORMATICS TOOLS, PROTEIN STRUCTURE, GENOME SEQUENCING, DEOXYRIBONUCLEIC ACID (DNA), MOLECULAR BIOLOGY DATABASES, FASTA SEQUENCE COMPARISON METHOD, BLAST SEQUENCE COMPARISON METHOD, INTERPRO, NATIONAL CENTER FOR BIOTECHNOLOGY INFORMATION (NCBI)

02/03-0709 BIOLOGICAL CLOCK, CIRCADIAN RHYTHM, PHOTORECEPTORS, MELANOPSIN, RETINAL GANGLION CELL (RGC)

02/03-1690 BIOLOGICAL CLOCK, CRYPTOCHROMES, CIRCADIAN RHYTHM, SUPRACHIASMATIC NUCLEUS (SCN), VISION, PHOTOSENSORY SYSTEMS

02/03-1515 BIOLOGICAL CLOCKS, TIME, PRIMORDIAL CONTEXT, INTERVAL TIMER, HUMAN BRAIN, CIRCADIAN CLOCK, SEASONAL AFFECTIVE DISORDER (SAD), MITOTIC CLOCK, CELL DIVISION, CORTICAL CELLS, STRIATUM

02/03-0127 BIOLOGICAL COMPLEXITY, ENGINEERING, FEEDBACK CONTROL, PROTOCOLS, SYSTEMS BIOLOGY, CONVERGENT EVOLUTION

02/03-1637 BIOLOGICAL CONTROL AGENTS, PIMPLA DISPARIS, PARASITIC WASPS, HOST-PARASITE INTERACTIONS, EVERGREEN BAGWORMS, GYPSY MOTH CONTROL, INSECT PESTS, RANGE EXTENSION, WASPS

02/03-0330 BIOLOGICAL CONTROLS, PEST CONTROL, INVASIVE SPECIES, DAMSELFLIES, MOSQUITO FISH, TACHINID FLY, CECROPIA MOTHS, NATIVE SPECIES DECLINES, ENVIRONMENTAL IMPACTS

02/03-2502 BIOLOGICAL DIVERSITY, MOUNTAINOUS TERRAIN, NEW ENGLAND GEOGRAPHY, METACOMET RANGE, GEOLOGICAL HISTORY, TRIASSIC, JURASSIC, TRAPROCK MOUNTAINS, EROSIVE PROCESSES, BASALT COLUMNS

02/03-1596 BIOLOGICAL ENDEMISM, MADAGASCAR, DEFORESTATION, CONSERVATION, TAVY, SLASH-AND-BURN AGRICULTURE, HABITAT DESTRUCTION, BIODIVERSITY HOTSPOTS

02/03-0089 BIOLOGICAL HOT SPOTS, CONIFERS, RHODODENDRONS, YUNNAN PROVINCE, YANGTZE RIVER, HENGDUAN MOUNTAINS, CHINA, PLANT CONSERVATION, PRESERVATION EFFORTS

02/03-0095 BIOLOGICAL HOT SPOTS, WILDLIFE REFUGES, ENDANGERED HABITATS, GLOBAL WARMING, EXTINCTION RATE, SPECIES DIVERSITY, CONSERVATION EFFORTS, BIODIVERSITY

02/03-0672 BIOLOGICAL N-FIXERS, ANTHROPOGENIC EFFECTS, NITROGEN (N) FIXATION, NUTRIENT ENRICHMENT, SYMBIOTIC N-FIXERS, PROTEIN PRODUCTION

02/03-0121 BIOLOGICAL NITRIC OXIDE ROLES, REDOX FORMS OF NITRIC OXIDE, NITRIC OXIDE (NO), METABOLISM OF NITRATE OXIDE, NEURODEGENERATIVE DISEASES

02/03-2419 BIOLOGICAL PAINTING, PUBLIC AWARENESS, CAMBELL/ALAN, ENVIRONMENTAL PRESERVATION, NATIONAL SCIENCE FOUNDATION (NSF)

02/03-1915 BIOLOGICAL PEST CONTROL, SILENT SPRING, CARSON/RACHEL, PESTICIDES, DICHLORODIPHENYLTRICHLOROETHANE (DDT)

02/03-0887 BIOLOGICAL REPOSITORIES, PHARMACEUTICAL DEVELOPMENT, DEOXYRIBONUCLEIC ACID (DNA) SPECIMENS, GENETIC REPOSITORIES, CORIELL INSTITUTE FOR MEDICAL RESEARCH, EMBRYONIC STEM CELL LINES, GERMPLASM STORAGE, HUMAN STEM CELLS, ANIMAL DNA STORAGE

02/03-0881 BIOLOGICAL ROLE, EDUCATIONAL GUIDELINES, SCIENTIFIC THINKING, TECHNOLOGY, BIOLOGY EDUCATION, INQUIRY-BASED ACTIVITIES, STUDENTS

02/03-0904 BIOLOGICAL SENSORS, BRAIN STIMULATION, ELECTRICAL PULSE CUES, BEHAVIOR MODIFICATION, ANIMAL TRAINING, RAT NAVIGATION, REMOTELY CONTROLLED RATS

02/03-0041 BIOLOGICAL SYSTEMS, PHASE TRANSITION, MAGNETIC FIELD, ORDERED STATES, PHARAOH'S ANTS, SOCIAL INSECTS, FORAGING BEHAVIOR, SELF-ORGANIZATION IN BIOLOGICAL SYSTEMS, ANT BEHAVIOR, HYSTERESIS, IRON MAGNETIZATION

02/03-0129 BIOLOGICAL SYSTEMS ANALYSIS, PROTEIN INTERACTION SIMULATION, HEART CELL MODELS, GENOMICS, PROTEOMICS, MODELS OF CARDIAC COMPONENTS

02/03-1961 BIOLOGICAL SYSTEMS ORGANIZATION, NETWORK MOTIFS, CELLULAR LEVELS OF ORGANIZATION, PROTEOME, TRANSCRIPTOME, METABALOME, GENOME

02/03-0209 BIOLOGICAL THERAPY, GLEEVEC, BONE MARROW TRANSPLANT, CHEMOTHERAPY, LEUKEMIA, CANCER/LEUKEMIA

02/03-0905 BIOLOGICAL TIMING, RATE EFFECTS, DEVELOPMENTAL TIME, TIMING EFFECTS, STOICHIOMETRY, ONTOGENETIC DEVELOPMENT, ALLOMETRIC INFLUENCES, SIZE CHANGES, TEMPERATURE VARIATIONS

02/03-0213 BIOLOGICAL WARFARE, AFLATOXINS, FUMONISINS, MYCOTOXINS, FOOD CONTAMINATION, VOMITOXIN

02/03-0260 BIOLOGICAL WARFARE, HEALTH RISKS, CHILDHOOD IMMUNIZATIONS, PREVENTIVE THERAPIES, IMMUNIZATION POLICIES, VACCINE SHORTAGES

02/03-0596 BIOLOGICAL WARFARE, BIOTERRORISM, CHEMICAL WARFARE, DECONTAMINATION, PEROXYMONOSULFATE, LIVERMORE-GEL (L-GEL)

02/03-1371 BIOLOGICAL WEAPONS, BACILLUS ANTHRACIS, PLYG LYSINE, BACTERIOPHAGE LYSINE, ANTHRAX, ANTIBIOTIC-RESISTANT ANTHRAX, VIRAL TREATMENT

02/03-1219 BIOLOGISTS, GENETIC DISCOVERIES, ESCHERICHIA COLI, BOOK REVIEWS, SLIME MOLDS, SCIENTIFIC BREAKTHROUGHS, GENETICS

02/03-0275 BIOLOGY, BIOINFORMATICS, COMPUTER SCIENCE, SOFTWARE PROGRAMS, LICENSING, PUBLIC PROPERTY, COMPUTER CODE

02/03-2407 BIOLOGY CURRICULA IN HIGHER EDUCATION, COLLEGE-LEVEL SCIENCE EDUCATION, EDUCATION, HUMAN GENETICS CURRICULA, TEACHING GENETICS, TEXTBOOKS FOR COLLEGE LEVEL GENETICS

02/03-0881 BIOLOGY EDUCATION, EDUCATIONAL GUIDELINES, SCIENTIFIC THINKING, TECHNOLOGY, BIOLOGICAL ROLE, INQUIRY-BASED ACTIVITIES, STUDENTS

02/03-0738 BIOLUMINESCENCE, BACTERIAL GENE ACTIVATION, PSEUDOMONAS AERUGINOSA, GENETIC SWITCHES, AUTOINDUCTION OF GENE EXPRESSION, QUORUM SENSING (QS), MOLECULAR PATHWAYS, CELL-DENSITY-DEPENDENT GENE EXPRESSION, BACTERIAL GENES

02/03-1224 BIOLUMINESCENCE, FIREFLIES, NEW ZEALAND GLOWWORM, PHOTOCYTES, LAMPYRIDAE, ELATERIDAE, PHENGODIDAE, PYROPHORUS NOCTILUCUS, LIGHT EMISSION

02/03-0976 BIOMAGNIFICATION, DIOXINS, MARINE FOOD WEBS, POLAR REGIONS, ARCTIC ANIMALS, ANTARCTIC ANIMALS, POLLUTED WATER, PERSISTENT ORGANIC POLLUTANT (POP), ENVIRONMENTAL POLLUTION, TOXIC CHEMICALS, ANTHROPOGENIC COMPOUNDS

02/03-1527 BIOMAP PROJECT, NEW ENGLAND, PITCHER-PLANT BOGS, SARRACENIA PURPUREA, NESTED SUBSET STRUCTURE, BIODIVERSITY PREDICTIONS, BOG ECOSYSTEM, ACIDIC PEATLANDS, ANT SPECIES RICHNESS

02/03-0115 BIOMARKERS, MICE, CANCER RISK REDUCTION, DEOXYRIBONUCLEIC ACID (DNA) ADDUCTS, KINETIC RESPONSE, DOSE-RESPONSE RELATIONSHIPS, CARCINOGENS

02/03-0999 BIOMARKERS, HYDROPSYCHID LARVAE, GILL ABNORMALITIES, CONTAMINATION-DERIVED ABNORMALITIES, POLLUTION-INDUCED MORPHOLOGICAL DAMAGE, BENTHIC INSECT LARVAE, IMPACT ASSESSMENT, INSECT BIOMARKERS, ENVIRONMENTAL POLLUTION, CADDIS FLIES, STREAM MONITORING

02/03-1210 BIOMARKERS, DIETARY HEALTH EFFECTS, CALORIC RESTRICTION, AGING FACTORS, DEHYDROEPIANDROSTERONE SULFATE (DHEAS), INSULIN LEVELS, BODY TEMPERATURE, GERONTOLOGY, LIFE EXPECTANCY, LONGEVITY

02/03-1300 BIOMASS, FOREST ECOSYSTEMS, RAINFORESTS, LIANAS, WOODY CLIMBING PLANTS, CLIMATE CHANGE, CARBON SINKS, OLD-GROWTH FOREST

02/03-2526 BIOMASS COMBUSTION, AMIDES, NITRILES, HYDROUS PYROLYSIS, AMMONIA, PALMITAMIDE, COOKING EMISSIONS, AIR POLLUTION, REFUSE BURNING, FIRES, WILDFIRES

02/03-0703 BIOMASS MAPPING, MARINE ECOLOGY, CARBON FIXATION, PRIMARY PRODUCTION ESTIMATES, NET PRIMARY PRODUCTIVITY (NPP), CARBON DIOXIDE, CHLOROPHYLL MAPPING, SATELLITE-BASED PHYTOPLANKTON SURVEYS, OCEAN COLOR, PHYTOPLANKTON, CARBON FIXATION

02/03-1198 BIOMEDICAL IMPLANTS, IMPLANTS, POLYMERS, SHAPE-MEMORY POLYMERS, SURGICAL PROCEDURES, MEDICAL DEVICES

02/03-0576 BIOMEDICAL RESEARCH, MUTANT MICE STRAINS, MOUSE MODELS, GENE SILENCING TECHNIQUES, KNOCKOUT MICE, ANIMAL STORAGE FACILITIES

02/03-2687 BIOMEDICAL RESEARCH, CONFLICTS OF INTEREST, HUMAN SUBJECT RESEARCH, ACADEMIC INSTITUTIONS, ASSOCIATION OF AMERICAN MEDICAL COLLEGES (AAMC), FINANCIAL INTERESTS, BIASED RESULTS, SCIENTIFIC MISCONDUCT

02/03-1203 BIOMEDICINE, DEOXYRIBONUCLEIC ACID (DNA) CHIP, PERSONALIZED MEDICINE, GENE CODING, PROTEIN EXPRESSION, DIAGNOSTIC AIDS, TREATMENT ACCURACY, MEDICAL ANALYSES

Keyword Index

02/03-0101 BIOMIMETICS, UREA, ENVIRONMENTAL SAFETY, FERTILIZERS, PESTICIDES, GREEN CHEMISTRY, HERBICIDES, INSECTICIDES, HARPIN PROTEINS, AGRICULTURAL PRODUCTION

02/03-0908 BIOMIMICRY, SPIDER SILK, ORB WEAVER SPIDERS, BARBED WIRE, VELCRO FASTENERS, GENETIC ENGINEERING, NATURAL INSPIRATIONS, INVENTIONS, CHAINSAW TEETH

02/03-0989 BIOMOLECULES, EARLY LIFE-FORMS, ANCIENT LIFE BIOCHEMISTRY, PREBIOTIC SOUP THEORY, METABOLIST THEORY, LIFE ON EARLY EARTH, ORIGIN OF LIFE

02/03-1655 BIOMOLECULES, GENE REGULATION, DEOXYRIBONUCLEIC ACID (DNA) RECOGNITION, METAL-LIGAND INTERACTIONS, COILING PROCESS, SUPRAMOLECULAR CYLINDERS

02/03-2420 BIOMOLECULES, DATABASES, COLLABORATION, MOLECULAR REPOSITORY, PROTEIN DATA BANK (PDB), STRUCTURAL GENOMICS

02/03-1858 BIOMONITORING, ODONATES, ANISOPTERA, DRAGONFLY LIFE HISTORY, INSECTS, AQUATIC HABITATS

02/03-1337 BIOMONITORS, HEAVY METAL POLLUTION, ENVIRONMENTAL MERCURY (HG), ORGANIC SOIL LAYER, OAK FORESTS, MERCURY CONTAMINATION, POLLUTED SOIL, METAL ACCUMULATION, TOXIC METALS, FOOD WEB

02/03-1496 BIONIC LIMBS, ROBOTIC LIMBS, BRAIN IMPLANTS, NEURAL-MACHINE INTERFACES, IMPLANTED COMPUTERS

02/03-0762 BIOPHARMACEUTICALS, PHARMACEUTICAL INDUSTRY, CANCER VACCINES, THERAPEUTIC CANCER VACCINES, PROPHYLACTIC CANCER VACCINES, ALLOGENEIC PRODUCTS, AUTOLOGOUS PRODUCTS, VACCINE ADVANCEMENTS

02/03-0277 BIOPHOTONS, FREE RADICALS, DISEASE DETECTION, LIGHT EMISSION, CELL COMMUNICATION

02/03-1382 BIOPRESERVATION, TISSUE ENGINEERING, CRYOPRESERVATION, DESICCATION, HYPOTHERMIC STORAGE, CELL VIABILITY

02/03-2066 BIOPROSPECTING, ECONOMIC VALUE, PHARMACEUTICAL INDUSTRY, DRUG DISCOVERY, PLANT DIVERSITY, MEDICINAL PLANTS, SYNTHETIC DRUG PRODUCTION

02/03-1800 BIOPSY DIAGNOSIS, CANCER/CERVICAL, STAGING SYSTEM, INTERNATIONAL FEDERATION OF GYNECOLOGY AND OBSTETRICS (FIGO), RADIATION THERAPY, SURGICAL TREATMENTS, CHEMOTHERAPY, CERVICAL CANCER TREATMENT, DISEASE MANAGEMENT

02/03-1595 BIOREMEDIATION, MICROBIAL DEHALORESPIRATION, TRICHLOROETHANE (TCA), DECONTAMINATION TECHNIQUES, PRIORITY POLLUTANTS, DECHLORINATION OF TCA, DEHALOBACTER RESTRICTUS, BACTERIAL STRAINS

02/03-2519 BIOREMEDIATION, TOXIC METALS, PHOSPHATE SOIL AMENDMENTS, LEAD-CONTAMINATED SOILS, CHLOROPYROMORIPHITE, ECOTOXICITY, METAL BIOAVAILABILITY, SOIL CONTAMINATION, POLLUTED SITES

02/03-1335 BIORESOURCES, BIOSAFETY PROTOCOL, EARTH SUMMIT, KYOTO PROTOCOL, INTERGOVERNMENTAL PANEL ON CLIMATE CHANGE (IPCC), FRAMEWORK CONVENTION ON CLIMATE CHANGE, GLOBAL WARMING, BIODIVERSITY CONVENTION

02/03-1335 BIOSAFETY PROTOCOL, EARTH SUMMIT, BIORESOURCES, KYOTO PROTOCOL, INTERGOVERNMENTAL PANEL ON CLIMATE CHANGE (IPCC), FRAMEWORK CONVENTION ON CLIMATE CHANGE, GLOBAL WARMING, BIODIVERSITY CONVENTION

02/03-0900 BIOSECURITY CONVENTION, CHEMICAL WARFARE, ANTHRAX, PATHOGENS, COMMERCE, NATIONAL SECURITY, INTERNATIONAL THREATS, DOMESTIC THREATS, MICROBIAL CULTURE REGULATION

02/03-1365 BIOSILICA, FRUSTULES, PHOTOSYNTHETIC PROTISTS, PROTISTS, CARBONIC ANHYDRASE-MEDIATED REACTION IN DIATOMS, CARBON CYCLE, SILICIC ACID, PH BUFFERING, DIATOMS

02/03-0096 BIOSPHERE 2 SCIENTIFIC FACILITY, TROPICAL FOREST SIMULATION, CONTROLLED-CONDITION ECOSYSTEMS, ECOLOGY STUDY FACILITY, CARBON DIOXIDE SINK, CORAL ECOSYSTEMS, SIMULATED BIOMES, ECOSYSTEM STUDIES

02/03-0283 BIOSYNTHESIS, STRAWBERRY FLAVOR, CARBOHYDRATES, ESTERS, FURANONES, FOOD RESEARCH, TASTE CHEMISTRY

02/03-1299 BIOSYNTHESIS, MYCOTOXINS, ANTIBIOTICS, FUNGI, NATURAL PRODUCTS, SECONDARY METABOLITES, SPORULATION, ASPERGILLUS PARASITICUS, G-PROTEIN SIGNALING PATHWAY

02/03-0649 BIOTECHNOLOGY, TRANSGENIC PLANTS, GENETIC ENGINEERING, GENE TRANSFER, OUTCROSSING FROM GENETICALLY MODIFIED PLANTS, MATERNAL INHERITANCE, MALE STERILITY IN PLANTS, SEED STERILITY

02/03-0895 BIOTECHNOLOGY, HUMOUSE, PATENT, LAWS TESTING, LIFE-FORM PATENTING, GENETIC ENGINEERING

02/03-2417 BIOTECHNOLOGY, SYSTEMS BIOLOGY, HUMAN PHYSIOME PROJECT, INDIVIDUALIZED MEDICINE, PHARMACEUTICAL INDUSTRY, COMPUTER SIMULATION, MODELING, IN SILICO BIOLOGY, FOOD AND DRUG ADMINISTRATION (FDA)

02/03-2421 BIOTECHNOLOGY, RECOMBINATIVE PROPERTIES, OPERATIONS PERFORMANCE, COMPUTER SYSTEMS, SILICON-BASED COMPUTERS, SUPERCOMPUTERS, DEOXYRIBONUCLEIC ACID (DNA) COMPUTING

02/03-1206 BIOTECHNOLOGY EDUCATION, MENTORING, TEACHING, SMALL-GROUP APPRENTICESHIP (SGA), CELL CULTURE TECHNIQUES, SECONDARY SCHOOL PROGRAMS, EDUCATIONAL SUPPLEMENTATION

02/03-0267 BIOTECHNOLOGY TECHNIQUES, CUSTOMIZED COSMETICS, SKIN CARE PRODUCTS, GENETIC MARKERS, PLANT CELL CULTURES, COSMETICS INDUSTRY

02/03-0233 BIOTERRORISM, SMALLPOX VIRUS, VACCINATION, DISEASE PREVENTION, IMMUNITY, DISFIGURING DISEASES, DEADLY DISEASES

02/03-0596 BIOTERRORISM, BIOLOGICAL WARFARE, CHEMICAL WARFARE, DECONTAMINATION, PEROXYMONOSULFATE, LIVERMORE-GEL (L-GEL)

02/03-0776 BIOTERRORISM, BACILLUS ANTHRACIS, CIPROFLOXACIN, CUTANEOUS ANTHRAX, LABORATORY-ACQUIRED INFECTION, ANTHRAX, INFECTIOUS DISEASES

02/03-0799 BIOTERRORISM, SMALLPOX VACCINATION, IMMUNIZATIONS, VACCINIA VIRUS, PUBLIC HEALTH, DILUTED VACCINES

02/03-0804 BIOTERRORISM, INFECTIOUS DISEASES, VARIOLA VIRUS, SMALLPOX VACCINATION, PUBLIC HEALTH, VACCINATION, ORTHOPOXVIRUS, WORLD HEALTH ORGANIZATION (WHO), DISEASE INCUBATION

02/03-0808 BIOTERRORISM, VACCINIA VIRUS VACCINE, INFECTIOUS DISEASES, VARIOLA VIRUS, IMMUNIZATION, SMALLPOX VACCINATION, T-CELL RESPONSES

02/03-0882 BIOTERRORISM, CROP DISEASE INTRODUCTION, PATHOGEN CONTAINMENT, ECONOMIC CONSEQUENCES, TERRORIST ATTACKS, AGRICULTURAL DISRUPTION

02/03-0883 BIOTERRORISM, AGRICULTURAL BIOSECURITY, INFECTIOUS DISEASE OUTBREAKS, UNITED STATES DEPARTMENT OF AGRICULTURE (USDA), LIVESTOCK DISEASES, CONTAGIOUS DISEASE CONTROL, DISEASE RESPONSE TEAMS

02/03-1087 BIOTERRORISM, GASTROINTESTINAL ANTHRAX, BACILLUS ANTHRACIS, ANTHRAX-LACED CHOCOLATE, SALMONELLOSIS DISEASE, DIAGNOSIS, FOOD CONTAMINATION

02/03-1195 BIOTERRORISM, EBOLA VIRUS, IMMUNOTHERAPY, ANTIBODY THERAPY, FILOVIRUS, VACCINE DEVELOPMENT, VIRAL DISEASES

02/03-2403 BIOTERRORISM, SMALLPOX, MASS VACCINATIONS, TARGETED SMALLPOX VACCINATIONS, PUBLIC SAFETY ISSUES, NATIONAL SECURITY ISSUES, EPIDEMIOLOGICAL SIMULATION OF SMALLPOX RELEASE, VACCINATIONS

02/03-2043 BIOTERRORISM AGENTS, COXIELLA BURNETTI, INFECTIOUS DISEASES, ANIMAL CARRIERS, AIRBORNE INFECTION TRANSMISSION, ENDOCARDITIS, ANTIBODY ASSAYS, Q FEVER, ANTIBIOTIC TREATMENTS

02/03-0595 BIOTERRORISM AGENTS, PLAGUE, VIRULENCE, YERSINIA PESTIS, PATHOGENS, HOST-CELL INVASION

02/03-1040 BIOTERRORISM ATTACKS, FORENSIC MICROBIOLOGY, ANTHRAX, VARIABLE-NUMBER TANDEM REPEAT (VNTR) MARKERS, SINGLE-NUCLEOTIDE POLYMORPHISMS, INDELS, GENETIC MARKERS, BACILLUS ANTHRACIS, NUCLEOTIDE SEQUENCES

02/03-1998 BIOTERRORISM ATTACKS, BACILLUS ANTHRACIS SPORES, ENVIRONMENTAL SAMPLING, BACTERIOLOGICAL INVESTIGATION, EPIDEMIOLOGICAL DATA, CONTAMINATED MAIL, INHALATIONAL ANTHRAX DISEASE, CONTAMINATION, ANTHRAX

02/03-0698 BIOTIC EFFECTS ON FOOD WEBS, RIVERINE ECOSYSTEMS, LOTIC WATERS, POPULATION DYNAMICS, FOOD WEBS, TROPHIC NETWORK, COMMUNITY STRUCTURE

02/03-1876 BIOTIC FACTORS, MEDICINAL AND AROMATIC PLANT (MAP), PATHOGEN CONTROL, RESISTANCE BREEDING, ABIOTIC FACTORS, TOLERANCE, CULTIVATION, CARAWAY, PLANT RESISTANCE, PHYTOPATHOLOGY

02/03-1626 BIOTIC VECTORS, GONDWANA, SEED DISPERSAL, NEW ZEALAND, PLANT DISPERSAL, TRANSOCEANIC DISPERSAL, BIOGEOGRAPHY, WEATHER FACTORS, DISPERSAL MECHANISMS

02/03-2101 BIOTRONICS, ELECTRONICS, INFORMATION PROCESSING, GENOMICS, MEDICAL APPLICATIONS, TECHNOLOGICAL SYSTEMS, SCIENCE SYNERGY

02/03-1193 BIOWARFARE, VACCINATION RISKS, ANTHRAX, PUBLIC HEALTH, SMALLPOX VACCINE, TERRORIST ATTACKS

02/03-0884 BIOWEAPONS, ENDANGERED SPECIES PROTECTION, WILDLIFE DIVERSITY, GENETIC DIVERSITY, TERRORIST ACTS, EPIZOOTIC DISEASES, ZOONOTIC DISEASES, EPIDEMICS, ECOLOGICAL THREATS

02/03-2415 BIOWISDOM, DATA INTEGRATION, BIOINFORMATICS, INFORMATION TECHNOLOGY (IT), DRUG DATABASES, PHARMACEUTICAL DEVELOPMENT

02/03-1259 BIPEDAL DISPLAYS, BONOBOS, GREAT APES, HUMAN EVOLUTION, EVOLUTIONARY RELATIONSHIPS, BEHAVIOR SIMILARITIES, CHIMPANZEES, DISPLAY BEHAVIOR, SEXUAL BEHAVIOR

02/03-0459 BIPEDALISM, EVOLUTION OF HOMINIDS, HOMO SAPIENS, HOMINID POPULATIONS, HUMAN EVOLUTION, SAVANNA ENVIRONMENTS, GREAT APES, ORRORIN, ARDIPITHECUS, KENYANTHROPUS

02/03-1154 BIPHOSPHONATES, BONE-DENSITY TESTS, DUAL ENERGY X-RAY ABSORPTIOMETRY (DEXA), POST-MENOPAUSAL WOMEN, OSTEOPOROSIS RISK FACTORS, RALOXIFENE, WOMEN'S HEALTH

02/03-1117 BIPOLAR AFFECTIVE DISORDER, MENTAL ILLNESS TREATMENTS, MOOD STABILIZING DRUGS, LITHIUM, CARBAMAZEPINE, VALPROIC ACID, INOSITOL PHOSPHATE

02/03-0461 BIPOLAR DISORDER, MANIA IN CHILDREN, CHILDHOOD DISEASES, MATERNAL WARMTH, PRE-PUBERTAL INFLUENCES, EARLY ADOLESCENT DISORDERS, HYPOMANIA IN CHILDREN, PSYCHOSES

02/03-0464 BIPOLAR DISORDER, ALPHA WAVE PATTERNS, GENDER DIFFERENCES, BRAIN WAVE ASYMMETRY, ELECTROENCEPHALOGRAM (EEG), MOOD STATES, LOSS OF CONSCIOUSNESS, DEPRESSION

02/03-1468 BIPOLAR DISORDER, CLINICAL DEPRESSION, DEPRESSION, FISH OIL CAPSULES, MANIC DEPRESSIVE DISORDER, OMEGA-3 FATTY ACID (O3FA), POLYUNSATURATED FATS

02/03-1767 BIPOLAR DISORDER, MANIC-DEPRESSIVE DISORDER, SWITCHING, PROGNOSTIC SIGNIFICANCE, MONOPHASIC BIPOLAR DISORDER, POLYPHASIC BIPOLAR DISORDER, DEPRESSION, PSYCHOLOGICAL DISORDERS

02/03-2619 BIPOLAR DISORDER, PSYCHOTIC DISORDERS, MAGNETIC RESONANCE IMAGING (MRI), PRODROMAL SYMPTOMS, SCHIZOPHRENIA, BRAIN ABNORMALITIES

02/03-2221 BIRCH FORESTS, SPRUCE PLANTATIONS, BIRD COMMUNITIES, DECIDUOUS FORESTS, CONIFEROUS FORESTS, NORWAY, SPECIES COMPOSITION, FOREST TYPES

02/03-2195 BIRD AGROECOLOGY, HERBICIDES, ORGANIC FARMING, FARM MANAGEMENT, BIRD CONSERVATION, CROP PESTS, CHEMICALLY MANAGED CROPLAND

02/03-0003 BIRD BEHAVIOR, RAINFOREST BIRDS, WHITE-WINGED TRUMPETER, PERU WILDLIFE, COOPERATIVE POLYANDRY

02/03-0312 BIRD BEHAVIOR, CONSERVATION INITIATIVES, SEABIRDS, COMMON MURRES, LURING BIRDS TO SAFE BREEDING SITES, BIRD DECOYS, COLONIAL SEABIRDS, HABITAT RECOLONIZATION, OIL SPILL EFFECTS

02/03-0334 BIRD BEHAVIOR, HUMMINGBIRDS, FLIGHT PHYSIOLOGY, HOVERING FLIGHT

02/03-0339 BIRD BEHAVIOR, CUCKOO PREDATION, PREDATOR EGG RECOGNITION, EGG RECOGNITION ERRORS, EUROPEAN CUCKOO, CUCULUS CANORUS, ACROCEPHALUS, WARBLERS, NEST PARASITISM

02/03-0340 BIRD BEHAVIOR, CAPTIVE BIRD FLOCK, DESERT BIRDS, BREEDING PERFORMANCE, TEMPERATURE INFLUENCES, HOUBARA BUSTARDS, DELAYED ONSET OF BREEDING, REPRODUCTIVE INFLUENCES, CHLAMYDOTIS UNDULATA MACQUEENII

02/03-0341 BIRD BEHAVIOR, DIVE DEPTH, SWIM SPEED, FORAGING DIVES, ADELIE PENGUINS, PENGUINS, PYGOSCELIS ADELIAE

02/03-0630 BIRD BEHAVIOR, DACELO NOVAEGUINEAE, FOOD SHORTAGES, LAUGHING KOOKABURRAS, SIBLICIDE, KOOKABURRA CHICK SURVIVAL, EGG-LAYING ORDER, AUSTRALIAN BIRDS

02/03-0664 BIRD BEHAVIOR, SPARROWS, CHIPPING SPARROW LIFE HISTORY, SONGBIRDS, SPIZELLA

02/03-0922 BIRD BEHAVIOR, ORKNEY ISLANDS, VOLE POPULATIONS, RAPTORS, HARRIERS, ENDANGERED SPECIES, HABITAT FRAGMENTATION, HEN HARRIER

02/03-0946 BIRD BEHAVIOR, MALE BIRD SONGS, BLACK-CAPPED CHICKADEES, REPRODUCTIVE STRATEGIES, SONG CONTESTS, FEMALE MATE CHOICE

02/03-0962 BIRD BEHAVIOR, NATURAL HISTORY, JABIRUS, HABITAT DESTRUCTION, CONSERVATION EFFORTS, ENDANGERED SPECIES, AUSTRALIAN WILDLIFE, STORKS, BLACK-NECKED STORKS

02/03-1236 BIRD BEHAVIOR, PUBLIC INFORMATION HYPOTHESIS, DECISION-MAKING PROCESSES, HABITAT QUALITY ASSESSMENT, FLEDGLING NUMBER, BREEDING SITE CHOICE, REPRODUCTIVE SUCCESS

02/03-1237 BIRD BEHAVIOR, DOWNY WOODPECKERS, WOODPECKER NATURAL HISTORY

02/03-1252 BIRD BEHAVIOR, NESTING SITE CHOICE, PREDATION, GOLDEN PLOVER, PLUVIALIS APRICARIA, GROUND NESTS, SHOREBIRDS, BREEDING BEHAVIOR, GROUND TOPOGRAPHY

Keyword Index

02/03-1253 BIRD BEHAVIOR, TETRAO TETRIX, BILBERRIES, ULTRAVIOLET VISION, UV-VISION IN FORAGING, BLACK GROUSE, COLOR MORPHS

02/03-1532 BIRD BEHAVIOR, INBREEDING AVOIDANCE, SHOREBIRD MATING PATTERNS, GENETIC SIMILARITY, EXTRA-PAIR MATING, REPRODUCTIVE STRATEGIES

02/03-1541 BIRD BEHAVIOR, HIBERNATION, NOCTURNAL BIRDS, COMMON POORWILLS, POORWILL NATURAL HISTORY, TORPOR, PHALAENOPTILUS NUTTALLII

02/03-1551 BIRD BEHAVIOR, HABITAT PROTECTION, MIGRATORY PATTERNS, CONSERVATION INITIATIVES, HUMMINGBIRD NATURAL HISTORY

02/03-1848 BIRD BEHAVIOR, MALURUS CYANEUS, SUPERB FAIRY-WREN, SOCIAL INTERACTIONS, AVIAN ADULTERY, DEOXYRIBONUCLEIC ACID (DNA) FINGERPRINTING, TESTOSTERONE LEVELS, COOPERATIVE BREEDERS, MATING STRATEGIES, BREEDING DISPLAYS, WRENS

02/03-1860 BIRD BEHAVIOR, ANDROPADUS VIRENS, SONG DIVERGENCE, ECOTONES, SOUND TRANSMISSION, ENVIRONMENTAL SELECTION, EVOLUTIONARY PRESSURES, LITTLE GREENBUL, RAINFOREST HABITAT

02/03-1861 BIRD BEHAVIOR, RED-COCKADED WOODPECKER, DELAYED DISPERSAL, NESTING, SIBERIAN JAY

02/03-1862 BIRD BEHAVIOR, MIGRATORY BIRDS, MAGNETIC ORIENTATION, DIRECTIONAL INFORMATION, OPTIC NERVE, BRAIN HEMISPHERES, VISUAL CUES, LATERALIZED BRAIN FUNCTIONS, MONOCULAR VISION, EUROPEAN ROBIN, PASSERINES

02/03-2136 BIRD BEHAVIOR, SEYCHELLES WARBLERS, ACROCEPHALUS SECHELLENSIS, FITNESS BENEFITS, FEMALE-BIASED OFFSPRING, REPRODUCTION SYSTEMS, COOPERATIVE BREEDING

02/03-2154 BIRD BEHAVIOR, ALASKA, LEMMINGS, NYCTEA SCANDIACA, HUMAN-OWL INTERACTIONS, SNOWY OWL LIFE HISTORY, OWLS

02/03-2187 BIRD BEHAVIOR, SNOW GEESE, PLUMAGE COLOR VARIATIONS, POLYMORPHISMS, GENETIC FITNESS, MENDELIAN GENETICS

02/03-2189 BIRD BEHAVIOR, PREDATORS, LANIUS EXCUBITOR, PASSERINE BIRDS, SHRIKES, ULTRAVIOLET (UV) LIGHT SENSITIVITY, RAPTORS, PREY LOCATION, SCENT MARKS, GREAT GRAY SHRIKE

02/03-1530 BIRD BEHAVIOR VARIABILITY, MELOSPIZA MELODIA, SONG SPARROW, TERRITORY DEFENSE

02/03-2608 BIRD BODY SIZE, UNBIASED EVOLUTION, BODY SIZE DISTRIBUTION, EVOLUTIONARY TRENDS, STATISTICAL EVALUATION

02/03-0028 BIRD COLONIES, ALBATROSS NATURAL HISTORY, WORLD CONSERVATION AGREEMENT, SEABIRDS, ROYAL ALBATROSS, ENDANGERED SPECIES, CONSERVATION INITIATIVES, DIOMEDEA EPOMOPHORA

02/03-1707 BIRD COLONIZATION, SOUTH AMERICAN PASSERINE BIRDS, NEOTROPICAL BIRD CLADES, OSCINE PASSERINES, INVASIVE SPECIES, PASSERINE RADIATION, TERTIARY, SONGBIRDS, HISTORICAL ECOLOGY, EVOLUTIONARY ECOLOGY

02/03-2161 BIRD COMMUNICATION, AMERICAN DIPPER, DIPPERS, SONGBIRDS, NICTITATING MEMBRANES, PROTECTIVE EYELIDS, WATER OUZEL

02/03-2221 BIRD COMMUNITIES, SPRUCE PLANTATIONS, BIRCH FORESTS, DECIDUOUS FORESTS, CONIFEROUS FORESTS, NORWAY, SPECIES COMPOSITION, FOREST TYPES

02/03-0017 BIRD CONSERVATION, ALBATROSS MORTALITY, LONGLINE FISHING, ENDANGERED BIRDS, WORLD CONSERVATION UNION (ICUN), BYCATCH REDUCTION MEASURES, SEABIRD MORTALITY, FISHING REGULATIONS

02/03-0306 BIRD CONSERVATION, NEW ZEALAND WILDLIFE SERVICE, NOCTURNAL BIRDS, KAKAPO, PARROTS, ENDANGERED SPECIES RESCUE

02/03-0938 BIRD CONSERVATION, WILDLIFE TRACKING, FALCON TRACKING, SATELLITE TELEMETRY, CONSERVATION

02/03-1261 BIRD CONSERVATION, HERONS, GREAT BLUE HERON, CONSERVATION INITIATIVES, URBAN HABITATS

02/03-1883 BIRD CONSERVATION, FRAGMENTED HABITATS, HABITAT CONSERVATION, FLUCTUATING ASYMMETRY (FA) STATISTICS, RAINFOREST REMNANTS, DISPERSAL RATE

02/03-2195 BIRD CONSERVATION, HERBICIDES, BIRD AGROECOLOGY, FARM MANAGEMENT, ORGANIC FARMING, CROP PESTS, CHEMICALLY MANAGED CROPLAND

02/03-2233 BIRD CONSERVATION, PANTANAL, HYACINTH MACAWS, HIDROVIA, PROJECTO ARARA AZUL, PARROTS, MACAWS, BRAZIL

02/03-2448 BIRD CONSERVATION, CROWS, ALALAS, ENDANGERED SPECIES, HABITAT DESTRUCTION, HAWAII, CAPTIVE BREEDING

02/03-2459 BIRD CONSERVATION, HAWAIIAN ISLANDS, ENDEMIC SPECIES, NATIVE BIRDS, HABITAT RESTORATION, CAPTIVE BREEDING PROGRAMS, TRANSLOCATION PROGRAMS, UNITED STATES FISH AND WILDLIFE SERVICE (USFWS), CONSERVATION PROGRAMS

02/03-0312 BIRD DECOYS, BIRD BEHAVIOR, SEABIRDS, COMMON MURRES, LURING BIRDS TO SAFE BREEDING SITES, CONSERVATION INITIATIVES, COLONIAL SEABIRDS, HABITAT RECOLONIZATION, OIL SPILL EFFECTS

02/03-1396 BIRD EVOLUTION, JEHOLORNIS PRIMA, MESOZOIC BIRDS, ANCIENT SEED-EATING BIRDS, EARLY CRETACEOUS BIRDS, EVOLUTIONARY RELATIONSHIPS, SEED-EATING ADAPTATIONS

02/03-1857 BIRD EVOLUTION, ANATINAE, HYBRID SPECIES, HALDANE'S RULE, REPRODUCTIVE ISOLATION, DUCKS, PHYLOGENY, GENETIC BARRIERS, WATERFOWL

02/03-2602 BIRD EVOLUTION, GENETIC DRIFT, NATURAL SELECTION, SOUTH PACIFIC ISLANDS, ZOSTEROPIDAE, DIRECTIONAL SELECTION, ISLAND POPULATIONS, MORPHOLOGICAL CHANGES

02/03-0998 BIRD EXTINCTIONS, ENDANGERED SPECIES, EXTINCTION CRISIS, ISLAND ECOLOGY, HABITAT LOSS, HUMAN CAUSES

02/03-1706 BIRD FEATHERS, EVOLUTIONARY ADAPTATIONS, REPTILIAN SCALES, ARCHAEOPTERYX LITHOGRAPHICA, FOSSILS, FEATHER MORPHOLOGY, THEROPOD DINOSAURS, FLIGHT ORIGINS

02/03-2157 BIRD FLIGHT RANGE, DENDROICA STRIATA, TRANSOCEANIC MIGRATIONS, BARBADOS, BLACKPOLL WARBLERS, MIGRATORY BIRDS, FITNESS, ENERGY RESERVES, SONGBIRDS

02/03-2292 BIRD FOSSILS, YANORNIS MARTINI, ARCHAEORAPTOR, FOSSIL FORGERIES

02/03-2293 BIRD FOSSILS, EVOLUTIONARY LINEAGES, SINORNITHOSAURUS, BRANCHING MORPHOGENESIS, FEATHER EVOLUTION

02/03-1272 BIRD HABITATS, ECOSYSTEM REMNANTS, MOUNTAIN WOODLANDS, POLYLEPIS FORESTS, ANDES MOUNTAINS, FOREST CONSERVATION, BIODIVERSITY, SOUTH AMERICA, PERUVIAN WOODLANDS, AVIAN SPECIES DIVERSITY

02/03-0387 BIRD HABITATS, FIRES, COOL FIRES, HOT FIRES, FOREST FIRE AFTERMATH, NEST CAVITIES

02/03-0389 BIRD HABITATS, WATERFOWL POPULATIONS, MALLARD DUCKS, LESSER SCAUPS, CANVASBACKS, DUCKS, MIGRATORY BIRDS, ILLINOIS RIVER VALLEY, HABITAT DEGRADATION

02/03-0331 BIRD IDENTIFICATION, BEHAVIORAL PATTERNS, FLIGHT PATTERNS, WARBLERS, FLYCATCHERS, VIREOS

02/03-2462 BIRDING SITES, WHISKEY BAY ROAD NATURAL AREAS, BREEDING BIRD SURVEY, LOUISIANA BIRDING, SWALLOW-TAILED KITE, SWAINSON'S WARBLER

02/03-1276 BIRD INTELLIGENCE, TOOLMAKING SKILLS, CROW BEHAVIOR, NEW CALEDONIAN CROWS, CORVUS MONEDULOIDES, FEEDING BEHAVIOR

02/03-2163 BIRD INVENTORY, TUFTED TITMOUSE, BLACK-CRESTED TITMOUSE, CHECK-LIST OF NORTH AMERICAN BIRDS, AMERICAN ORNITHOLOGISTS UNION (AOU), REPRODUCTIVE ISOLATION, SPECIES CRITERIA, TITMOUSE, PARUS BICOLOR, BAEOLOPHUS SPECIES

02/03-1336 BIRD LEAD CONSUMPTION, SHOTGUN PELLETS, CALIFORNIA HORNED SNAILS, WILDLIFE LEAD EXPOSURE, SKEET SHOOTING RANGE, GASTROPODS, LEAD CONTAMINATION, ENVIRONMENTAL CONTAMINATION, BIOACCUMULATION, FOOD WEB, TOXIC METALS

02/03-1240 BIRD LIFE HISTORY, INTRODUCED LAND BIRDS, ACROSS-SPECIES MODELS, NONNATIVE SPECIES, ECOLOGICAL INFLUENCES

02/03-0058 BIRD MIGRATION, COASTAL BIRDS, SHOREBIRDS, MARINE BIOLOGY, WESTERN HEMISPHERE SHOREBIRD RESERVE NETWORK (WHSRN), WILDLIFE, POPULATION DECLINES

02/03-0338 BIRD MIGRATION, FUEL STORES, ECOLOGICAL BARRIERS, MEDITERRANEAN SEA, SAHARA DESERT, BARN SWALLOWS, HIRUNDO RUSTICA, FEEDING PATTERNS, MIGRATION ENERGY STORES

02/03-0386 BIRD MIGRATION, TRANS-GULF MIGRATION, FALLOUT, FLIGHT STRESS

02/03-2229 BIRD MIGRATION PATTERNS, CLIMATE CHANGE, GLOBAL WARMING, GREENHOUSE GASES, MIGRATORY SONGBIRDS, POPULATION SHIFTS, ENVIRONMENTAL THREATS

02/03-0618 BIRD NATURAL HISTORY, COMMON LOONS, LOON BEHAVIOR, WILDLIFE CONSERVATION, HABITAT DESTRUCTION, WATER BIRDS

02/03-1250 BIRD NATURAL HISTORY, BUTEO PLATYPTERUS BRUNNESCENS, ENDANGERED SPECIES, PUERTO RICAN BIRDS, CONSERVATION HAWK, BREEDING BEHAVIOR, BROAD WINGED HAWK

02/03-1906 BIRD NESTING, NEOTROPICAL MIGRATORY BIRDS, GROUND NESTERS, EDGE HABITAT, NEST PREDATION, APPALACHIAN FORESTS

02/03-0156 BIRD ORIGINS, TYPOLOGY, CLADISTICS, PHYLOGENETIC SYSTEMATICS, EVOLUTIONARY LINEAGES, TRANSFORMATIONAL ANALYSIS, THEROPOD DINOSAURS, TAXONOMY, LINNAEAN GROUPINGS

02/03-0378 BIRD POPULATION DYNAMICS, SHORT-LIVED BIRDS, LONG-LIVED BIRDS, POPULATION DYNAMICS

02/03-1556 BIRD POPULATIONS, MIGRATORY BIRDS, VERMONT LOON RECOVERY PROJECTS (VLRP), LOON PRESERVATION, CONSERVATION, NEW ENGLAND, MERCURY, POLLUTION, COMMON LOON

02/03-1841 BIRD POPULATIONS, NEW ZEALAND, ENDANGERED SPECIES, CONSERVATION EFFORTS, RECOVERY PROBLEMS, KAKAPO, SPECIES PRESERVATION

02/03-2214 BIRD POPULATIONS, FLOCK OCCURRENCE, HABITAT FRAGMENTATION, INSECTIVOROUS BIRDS, WINTER FLOCKS, NESTEDNESS

02/03-2242 BIRD POPULATIONS, AUSTRALIA, SANDPIPERS, ENVIRONMENTAL IMPACT, COORONG WETLAND, MURRAY RIVER, WETLANDS, FLOW REDUCTIONS, ESTUARY, WADING BIRDS

02/03-1273 BIRD PRESERVATION, ANTPITTAS, CLOUD FORESTS, FOREST BIRDS, ANDES MOUNTAINS, SOUTH AMERICA

02/03-0315 BIRD RANGES, CARPODACUS MEXICANUS, ADAPTIVE MATERNAL EFFECTS, SEX RATIOS, SIZE DIMORPHISM, EGG POSITION IN CLUTCH, MATERNAL OFFSPRING RATIO ADJUSTMENT, RANGE EXPANSION, SURVIVAL BENEFIT, ECOLOGICAL ADVANTAGES, HOUSE FINCH

02/03-0621 BIRD REPRODUCTION, HUMBOLDT PENGUINS, PERU WILDLIFE, GUANO INDUSTRY, PENGUINS, AQUATIC BIRDS, ENDANGERED SPECIES

02/03-0333 BIRDS, ROBINS, AMERICAN ROBIN, NESTING TRAITS, THRUSH FAMILY

02/03-0917 BIRDS, EXTINCT BIRDS, IVORY-BILLED WOODPECKER, SINGER TRACT OF LOUISIANA, NATURE CONSERVANCY, WOODPECKERS

02/03-1009 BIRDS, HAWAII, ECOSYSTEM RESTORATION, HAKALAU NATIONAL WILDLIFE REFUGE, TROPICAL BIRDS, RAINFOREST CONSERVATION, ACACIA KOA, NATIVE SPECIES RESTORATION

02/03-0399 BIRD SEARCH TEAM, PEARL RIVER REGION, WOODPECKERS, IVORY-BILLED WOODPECKER, HABITAT DESTRUCTION, EXTINCT SPECIES

02/03-0640 BIRDS OF PREY, BALD EAGLES, ENDANGERED SPECIES, EAGLE CONSERVATION

02/03-2186 BIRD SONG, DUETTING, MAGPIE-LARKS, SYNCHRONY, SONG COORDINATION, TERRITORY DEFENSE, AUSTRALIAN BIRDS

02/03-2202 BIRD SONG, SONG STRUCTURE, NEOGNATHOUS, COMMUNICATION TECHNIQUES, HABITAT VARIATIO

02/03-0332 BIRD SONG, SPARROWS, BUNTINGS, WRENS, MARSH WRENS, MATING CALLS, SONGBIRDS

02/03-1534 BIRD SONG, BRAIN FUNCTIONS, ARCHISTRIATUM (RA) NEURONS, HIGH VOCAL CENTER (HVC) NEURONS, NEURAL SEQUENCE GENERATION, SONGBIRDS, ZEBRA FINCHES

02/03-0043 BIRD SONG BIOLOGY, SONG PRODUCTION CONSTRAINTS, SEXUAL SELECTION, EVOLUTIONARY INFLUENCES, COSTS ASSOCIATED WITH BIRD SONG, QUALITY INDICATORS

02/03-0045 BIRD SONG DISCRIMINATION, SONG SPARROW BEHAVIOR, MELOSPIZA MELODIA, GEOGRAPHIC VARIATIONS, SEXUAL SELECTION

02/03-1701 BIRD SONG EVOLUTION, ETHOLOGY, EVOLUTIONARY PATTERNS, OROPENDOLAS, PHYLOGENETIC RELATIONSHIPS

02/03-2194 BIRD SPECIES, LOGGING, FOREST MANAGEMENT, FORAGING, NESTING ECOLOGY, PASSERINE SPECIES, AUSTRALIA, RESOURCE MANAGEMENT

02/03-0694 BIRD SPECIES RICHNESS, SPECIALIST RIVERINE BIRD SPECIES, GLOBAL PATTERNS IN SPECIES RICHNESS, PASSERINE BIRDS, NONPASSERINE BIRDS, LANDSCAPE CONFIGURATION, ALTITUDE INFLUENCES, RIVERINE LANDSCAPES, BIODIVERSITY

02/03-0093 BIRD SURVEYS, WETLANDS, PATCH SIZES, HABITAT RELATIONSHIPS, GREAT LAKES COASTAL HABITATS

02/03-0898 BIRD TAXONOMY, LEWIS AND CLARK EXPEDITION, NUTCRACKER, GREBE, CLARK/WILLIAM, WILDLIFE DISCOVERIES

02/03-2142 BIRD TRACKING, CROWNED EAGLES, COTE D'IVOIRE, EAGLE BEHAVIOR, FLYING LEOPARDS, IVORY COAST, TAI NATIONAL PARK, AFRICA, RAINFOREST HABITAT

02/03-2162 BIRD-WATCHERS, CENTRAL PARK, URBAN HABITATS, SELF-SUSTAINING POPULATIONS, NEW YORK CITY BIRDS, EASTERN SCREECH-OWLS

02/03-0400 BIRD-WATCHING, KANSAS, CIMARRON NATIONAL GRASSLAND, GREAT PLAINS, HUMMINGBIRDS, WARBLERS

02/03-0660 BIRD-WATCHING, ANTARCTICA, PRIBILOFS, FARALLONES, GALAPAGOS, SEA OF CORTES, SCOTTISH ISLANDS, SEABIRDS

02/03-2017 BIRTH CERTIFICATE DATA, BIRTH DEFECTS, ANENCEPHALY, FOLIC ACID FORTIFICATION, FOOD AND DRUG ADMINISTRATION (FDA), PUBLIC HEALTH SERVICE, SPINA BIFIDA, NEURAL TUBE DEFECTS, WOMEN'S HEALTH, PRENATAL CARE

Keyword Index

02/03-0555 BIRTH CONTROL OPTIONS, DEVELOPING COUNTRIES CONTRACEPTIVE USE, CONTRACEPTIVE OPTIONS

02/03-2067 BIRTH DEFECT PREVENTION, FOLIC ACID SUPPLEMENTATION, SPINA BIFIDA, ANENCEPHALY, NEURAL TUBE DEFECT (NTD), HIGH-RISK WOMEN, EDUCATIONAL AWARENESS, PREGNANCY HEALTH

02/03-2658 BIRTH DEFECT PREVENTION, WOMEN'S HEALTH, MULTIPLE BIRTHS, POPULATION STUDY, FOLIC ACID SUPPLEMENTS

02/03-0482 BIRTH DEFECTS, ASCORBIC-ACID DEFICIENCY, PLACENTAL TRANSPORT, LUNG MATURATION, 4-HYDROZYPROLINE, COLLAGEN, TRANSPORTER GENES, GENE MODIFICATIONS, VITAMIN C

02/03-2017 BIRTH DEFECTS, SPINA BIFIDA, ANENCEPHALY, FOLIC ACID FORTIFICATION, FOOD AND DRUG ADMINISTRATION (FDA), PUBLIC HEALTH SERVICE, BIRTH CERTIFICATE DATA, NEURAL TUBE DEFECTS, WOMEN'S HEALTH, PRENATAL CARE

02/03-1172 BIRTH RISK FACTORS, TERM BREECH TRIAL, BREECH DELIVERY, VAGINAL DELIVERY, CESAREAN DELIVERY, NEONATAL RISK, INFANT HEALTH, PREGNANCY COMPLICATIONS

02/03-0527 BIRTH RISKS, TRIAL OF LABOR, PERINATAL DEATH, UTERINE RUPTURE, VAGINAL DELIVERY RISKS, CESAREAN DELIVERY, WOMEN'S HEALTH, LABOR COMPLICATIONS

02/03-0874 BIRTH WEIGHT, BODY MASS INDEX (BMI), DIABETES RISKS FACTORS, GESTATIONAL DIABETES MELLITUS (GDM), LOW BIRTH WEIGHT RELATED TO GDM, PREGNANCY COMPLICATIONS, TYPE 2 DIABETES, WOMEN'S HEALTH

02/03-1512 BISEXUAL YOUTH, GAY YOUTH, HUMAN IMMUNODEFICIENCY VIRUS (HIV), ACQUIRED IMMUNODEFICIENCY SYNDROME (AIDS), RISK BEHAVIOR, PREVENTION STRATEGIES, HOMOSEXUALITY, COMING OUT, ALTERNATE LIFESTYLES

02/03-0992 BISON, BRUCELLOSIS, ENVIRONMENTAL CONFLICT RESOLUTION, ELK, CONFLICT RESOLUTION

02/03-1245 BISON DISTRIBUTION, BUFFALO POPULATIONS, GREAT PLAINS, NATIVE AMERICANS, GRASSLAND PARKS, NATIONAL PARKS

02/03-1631 BISON POPULATION DECLINE, GREAT PLAINS DROUGHT, PALMER DROUGHT SEVERITY INDEX, TREE-RING DATA, DROUGHT SEVERITY

02/03-0956 BISON REINTRODUCTIONS, ELK REINTRODUCTIONS, MEADOWLAND RESTORATION, GRAZING, WILDLIFE MANAGEMENT, SMOKEY MOUNTAINS NATIONAL PARKS, REINTRODUCED WILDLIFE, CONSERVATION INITIATIVES

02/03-1474 BISPHOSPHONATES, SPACE STATION, MIR, EXERCISE, ALENDRONATE, BONE LOSS, BED REST

02/03-2307 BIVENTRICULAR CIRCULATION, FETAL HEART SURGERY, HEART VALVE STENOSIS, PULMONARY ATRESIA, IN UTERO SURGERY

02/03-1834 BIVOUAC, ARMY ANTS, ECITON BURCHELLI, DORYLUS MOLESTUS, DRIVER ANTS, SOCIAL INSECTS, ANT LIFE HISTORIES, COLONIAL ANTS, PREDATORY INSECTS

02/03-0627 BLACK BEARS, BRITISH COLUMBIA, FOREST LIVING, SECLUDED LIVING, SUBSISTENCE LIVING, WILDERNESS LIVING

02/03-2457 BLACKBERRIES, RUBUS CULTIVARS, NORTH AMERICA, FLORAL BUD DEVELOPMENT, BRANCH CANES, BUD LOCATIONS, FRUIT CROPS

02/03-0048 BLACKBERRY CULTURE, RUBUS SUBGENUS RUBUS, PRUNING METHODS, FRUIT PRODUCTION, CROP PRODUCTIVITY, FLOWERING CONCENTRATION, YIELD FACTORS, BLACK SATIN EASTERN THORNLESS BLACKBERRY

02/03-1438 BLACK BOX WARNINGS, ADVERSE DRUG REACTION (ADR), UNITED STATES DEATH RATES, UNITED STATES FOOD AND DRUG ADMINISTRATION (FDA), PHYSICIANS' DESK REFERENCE (PDR), DRUG SAFETY, PRESCRIPTION DRUG LABELING

02/03-0431 BLACKBURN/ELIZABETH, TELOMERASE, TETRAHYMENA, TELOMERES, AGING, CANCER RESEARCH

02/03-1904 BLACKBURN MEADOWS WASTEWATER TREATMENT WORKS, INTERCEPTOR SEWER, DRY WEATHER FLOW (DWF), DENITRIFICATION, WASTEWATER TREATMENT, SLUDGE DISPOSAL

02/03-0946 BLACK-CAPPED CHICKADEES, MALE BIRD SONGS, SONG CONTESTS, REPRODUCTIVE STRATEGIES, BIRD BEHAVIOR, FEMALE MATE CHOICE

02/03-2163 BLACK-CRESTED TITMOUSE, TUFTED TITMOUSE, BIRD INVENTORY, CHECK-LIST OF NORTH AMERICAN BIRDS, AMERICAN ORNITHOLOGISTS UNION (AOU), REPRODUCTIVE ISOLATION, SPECIES CRITERIA, TITMOUSE, PARUS BICOLOR, BAEOLOPHUS SPECIES

02/03-1253 BLACK GROUSE, TETRAO TETRIX, BILBERRIES, ULTRAVIOLET VISION, UV-VISION IN FORAGING, BIRD BEHAVIOR, COLOR MORPHS

02/03-0962 BLACK-NECKED STORKS, NATURAL HISTORY, JABIRUS, HABITAT DESTRUCTION, CONSERVATION EFFORTS, ENDANGERED SPECIES, AUSTRALIAN WILDLIFE, STORKS, BIRD BEHAVIOR

02/03-2157 BLACKPOLL WARBLERS, DENDROICA STRIATA, TRANSOCEANIC MIGRATIONS, BARBADOS, BIRD FLIGHT RANGE, MIGRATORY BIRDS, FITNESS, ENERGY RESERVES, SONGBIRDS

02/03-2217 BLACK RAT SNAKES, POPULATION FLUCTUATIONS, MORAN EFFECT, SYNCHRONIZED POPULATIONS, ELAPHE O. OBSOLETA, STOCHASTIC PERTURBATIONS, ENVIRONMENTAL PHENOMENA, SNAKES, CONSERVATION STRATEGIES

02/03-0048 BLACK SATIN EASTERN THORNLESS BLACKBERRY, RUBUS SUBGENUS RUBUS, PRUNING METHODS, FRUIT PRODUCTION, CROP PRODUCTIVITY, FLOWERING CONCENTRATION, YIELD FACTORS, BLACKBERRY CULTURE

02/03-1307 BLACK SEA MICROBIAL REEFS, ANOXIC MARINE ENVIRONMENTS, MICROBIAL REEFS, BACTERIAL MATS, ANAEROBIC OXIDATION OF METHANE, ARCHEAN MICROBES, EVOLUTION OF CARBON CYCLE, METHANE-DRIVEN SULFATE REDUCTION, CRIMEAN PENINSULA

02/03-2026 BLACK SMOKE, PARTICULATE AIR POLLUTION, ENVIRONMENTAL HEALTH, CARDIOPULMONARY DISEASE, AIR POLLUTION, NITROGEN DIOXIDE, BACKGROUND POLLUTANT CONCENTRATION, NETHERLANDS AIR QUALITY

02/03-0300 BLACK SMOKERS, ASTEROID IMPACTS, ORIGINS OF LIFE, COMET IMPACTS, METEORITES, AMINO ACID ORIGIN, CARBONACEOUS CHONDRITES, ORGANIC MATTER SOURCES

02/03-1554 BLACK SMOKERS, HYDROTHERMAL VENTS, VENT SHRIMPS, RIMICARIS EXOCULATA, CHEMOSYNTHESIS, BACTERIA, EXTREMOPHILES, MARINE HABITATS, OCEAN BOTTOM FOOD WEB, SHRIMPS, ORIGIN OF LIFE

02/03-1605 BLACK SMOKERS, ATLANTIC OCEAN VENTS, HYDROTHERMAL VENTS, INDIAN OCEAN VENTS, OCEAN FLOOR COMMUNITIES, PACIFIC OCEAN, SMOKERS, UNDERSEA GEYSERS, CALDERAS, EXTREMOPHILES, BENTHIC ORGANISMS

02/03-2137 BLACK SPRUCE-MOSS FORESTS, CLEAR-CUTTING EFFECTS, QUEBEC/CANADA, NATURAL DISTURBANCES, FOREST REGENERATION, PICEA MARIANA

02/03-1719 BLADDER FUNCTION, GYNECOLOGIC SURGERY, ADVERSE EVENTS, HYSTERECTOMY RISKS, BOWEL FUNCTION, SEXUAL FUNCTION

02/03-2048 BLADDER INFECTIONS, ESCHERICHIA COLI, WOMEN'S HEALTH, BACTERIAL INFECTIONS, DYSURIA, NOCTURIA, URINARY TRACT INFECTION (UTI)

02/03-0030 BLANDING'S TURTLES, AGING PROCESS OF TURTLES, TURTLE LONGEVITY, MIDLAND PAINTED TURTLES, SENESCENCE

02/03-1786 BLANK SLATE DOCTRINE, PSYCHOLOGY, HUMAN BEHAVIOR, EINSTEIN'S BRAIN, INTELLIGENCE QUOTIENT (IQ)

02/03-1029 BLAST, RICE PATHOGEN, PATHOGEN GENOME, FUNGAL PATHOGENS, MAGNAPORTHE GRISEA, WHITEHEAD INSTITUTE FOR BIOMEDICAL RESEARCH

02/03-2253 BLAST ANALYSIS, CHROMOSOME 21, CONSERVED GENES, MOUSE GENOME, HUMAN CHROMOSOME 21 (HC21), GENOMIC ANALYSIS, BASIC LOCAL ALIGNMENT SEARCH TOOL (BLAST)

02/03-1004 BLAST FISHING, RESTORATION OF CORAL REEFS, CONSERVATION EFFORTS, ECOREEF, CORAL REEF RESTORATION, MARINE ENVIRONMENT RESTORATION, INDONESIAN CORAL REEFS

02/03-1045 BLASTOCYSTS, MAMMALIAN DEVELOPMENT, EMBRYOGENESIS, SPERM ENTRY, AXIS DETERMINATION, BODY PLAN DETERMINATION, CELL FATE

02/03-1659 BLASTOCYSTS, ADULT STEM CELLS, EMBRYONIC STEM CELLS, STEM CELL RESEARCH, CELL REGENERATION, HEMATOPOIETIC STEM CELLS

02/03-1936 BLASTOCYST STAGE, POLYMERASE TRANSCRIPTION, TATA BINDING PROTEIN, TBP GENE, RNA POLYMERASE II TRANSCRIPTION, VERTEBRATE REPRODUCTION, RIBONUCLEIC ACID (RNA) TRANSCRIPTION, GENE TRANSCRIPTION, THYMINE-ADENINE-THYMINE-ADENINE (TATA)

02/03-0724 BLAST SEQUENCE COMPARISON METHOD, PROTEIN STRUCTURE, GENOME SEQUENCING, DEOXYRIBONUCLEIC ACID (DNA), MOLECULAR BIOLOGY DATABASES, FASTA SEQUENCE COMPARISON METHOD, BIOINFORMATICS TOOLS, INTERPRO, NATIONAL CENTER FOR BIOTECHNOLOGY INFORMATION (NCBI)

02/03-0983 BLEACHED CORAL REEFS, CORAL REEF DAMAGE, RESTORING CORAL REEFS, EL NINO

02/03-0981 BLEACHED CORALS, EL NINO, OCEAN CURRENTS, TROPICAL SEAS, PALAU, MICRONESIA'S CORALS, WATER TEMPERATURE, CONSERVATION EFFORTS, CORAL REEF DECAY

02/03-0534 BLEACHING STRIPS, HYDROGEN PEROXIDE, WHITE TEETH, TEETH WHITENING STRIPS, CREST WHITESTRIPS, DENTAL HYGIENE

02/03-1544 BLEEDING HEART MONKEYS, AFRICA, GELADA LIFE HISTORY, PRIMATE BEHAVIOR

02/03-2599 BLIND CAVEFISH, CAVE ENVIRONMENT, FISH EYES, EVOLUTION DEVELOPMENTAL (EVO-DEVO) BIOLOGY, ASTYANAX MEXICANUS, NATURAL SELECTION

02/03-0786 BLINDNESS, STEM CELL EYE SURGERY, CORNEAL STEM CELLS, EYESIGHT RESTORATION, FUNCTIONAL MAGNETIC RESONANCE IMAGING (FMRI), EYESIGHT RESTORATION, VISUAL INFORMATION PROCESSING

02/03-1111 BLINDNESS, TEMPORAL ARTERITIS (TA), ARTERIAL OCCLUSION, JAW CLAUDICATION, VASCULITIS, ERYTHROCYTE SEDIMENTATION RATE (ESR), PREDNISONE TREATMENT, POLYMYALGIA

02/03-0677 BLITZKRIEG THEORY, AUSTRALIA MEGAFAUNA, MEGAFAUNA EXTINCTIONS, UNIVERSAL BLITZKRIEG THEORY, EXTINCTION THEORIES, MEGAFAUNA, PREHISTORIC ANIMALS, CLIMATE CHANGE

02/03-2006 BLOOD-BRAIN BARRIER, CANCER, TUMOR IMMUNITY, NEURODEGENERATION, IMMUNOLOGICAL DISORDERS, PARANEOPLASTIC DISORDER (PND)

02/03-0710 BLOOD-BRAIN BARRIER, DIFFUSION, THERAPEUTIC DRUGS, TRANSCYTOSIS, LIPOPHILIC MOLECULES, BRAIN TUMORS, DISEASE TREATMENT, CARRIER-MEDIATED TRANSPORT

02/03-1836 BLOOD CELL CLUMPING, FIMBRIAE, URINARY TRACT INFECTION, CELL ATTACHMENTS, SHEAR FORCES, CATCH-BOND MECHANISM, CRYPTIC-BOND MECHANISM, ESCHERICHIA COLI

02/03-1687 BLOOD CELL INVASION, PLASMODIUM FALCIPARUM, ERYTHROCYTE INVASION, PARASITE, MALARIA, MEROZOITE SURFACE PROTEINS, RECEPTOR INTERACTIONS, PFRCL PROTEIN, GLYCOPHORIN A RECEPTOR, INFECTIOUS DISEASES, MOSQUITO VECTORS

02/03-1509 BLOOD CIRCULATION, SCIENTIFIC METHOD, GALENISM, HARVEY/WILLIAM

02/03-0777 BLOOD CLOT PREVENTION, ANTICOAGULANT PROPHYLAXIS, DEEP-VEIN THROMBOSIS, FONDAPARINUX, ENOXAPARIN, THROMBOEMBOLISMS, FACTOR XA INHIBITION, PENTASACCHARIDE, SURGICAL COMPLICATIONS, HIP REPLACEMENT SURGERY

02/03-0909 BLOOD CLOT PREVENTION, TICKS, LEECHES, VAMPIRE BATS, BLOODSUCKING PARASITES, ANTICOAGULANTS, PARASITIC ANIMALS, DRUG DISCOVERY, CLOTTING PROTEINS

02/03-2046 BLOOD CLOT PREVENTION THERAPY, WARFARIN, HEART ATTACKS, ASPIRIN, STROKES, CARDIOVASCULAR DISEASE

02/03-0873 BLOOD CLOTS, PULMONARY EMBOLISM (PE) RISK, DEEP-VEIN THROMBOSIS (DVT), WARFARIN (COUMADIN), ESTROGEN

02/03-2699 BLOOD CLOTS, CARDIOVASCULAR DISORDERS, TRANSIENT ISCHEMIC ATTACK (TIA), STROKE PREVENTION

02/03-2318 BLOOD CLOT TREATMENT, EMBOLISM, ACUTE SUBMASSIVE PULMONARY EMBOLISM, ALTEPLASE, HEPARIN, THROMBOLYSIS

02/03-2618 BLOOD CULTURES, HEMATOLOGICAL MALIGNANT DISEASE, BACTEREMIA, RECOMBINANT HUMAN INTERLEUKIN-11 (RHIL-11), GASTROINTESTINAL DAMAGE FROM CHEMOTHERAPY, CHEMOTHERAPY, DIGESTIVE TRACT DAMAGE

02/03-1760 BLOOD CULTURE TESTING, BACTEREMIA, STAPHYLOCOCCUS AUREUS, BACTERIAL CONTAMINATION, INFECTIOUS DISEASES

02/03-1486 BLOOD DIAGNOSTIC MARKERS, CHOLESTEROL, C-REACTIVE PROTEIN (CRP), HEART DISEASE RISK, HOMOCYSTEINE, LIPOPROTEIN, LOW-DENSITY LIPOPROTEIN (LDL)

02/03-1100 BLOOD DISORDERS, BONE MARROW DISEASES, HEREDITARY DISORDERS, TELOMERASE RIBONUCLEIC ACID (RNA), APLASTIC ANEMIA (AA) DISORDERS, GENE MUTATIONS

02/03-2003 BLOOD DONATION, SALMONELLA SEPSIS, PLATELET TRANSFUSIONS, PET SNAKES, APHERESIS, REPTILE-ASSOCIATED SALMONELLOSIS

02/03-0553 BLOOD DONOR INFECTIONS, CHAGAS DISEASE, INFECTED DONOR ORGANS, TRANSPLANTATION COMPLICATIONS, CHAGASIC MYOCARDITIS, TRYPANOSOMA CRUZI, SCREENING TESTS, TRIATOMINE BUG

02/03-1168 BLOOD-FLOW INTERRUPTIONS, WARFARIN, ATHEROSCLEROTIC PLAQUE, TRANSIENT ISCHEMIC ATTACK (TIA), STROKES, PLAQUE, ARTERY BLOCKAGES, ATRIAL FIBRILLATION, EMBOLI

02/03-2295 BLOOD-FLOW REGULATION, HEART SHUNTING, EVOLUTIONARY ADAPTATIONS, REPTILES, CARDIOVASCULAR SYSTEM

02/03-2021 BLOOD INFECTION, NEISSERIA MENINGITIDIS BACTERIA, MENINGOCOCCEMIA, MENINGOCOCCAL DISEASE, BRAIN INFLAMMATION

02/03-1191 BLOODLETTING, LEECH THERAPY, ALTERNATIVE THERAPIES, MEDICINAL LEECHES, OSTEOARTHRITIS TREATMENT, KNEE PAIN, MICROVASCULAR SURGERY

02/03-1576 BLOODMEAL DIGESTION, MIDGUT MORPHOLOGY, FEMALE MOSQUITO, CULEX QUINQUEFASCIATUS, PATHOGEN TRANSMISSION, INSECT VECTORS, DIGESTIVE ENZYMES

02/03-1180 BLOOD OXYGENATION, METHEMOGLOBINEMIA, HAZARDOUS SUBSTANCE STORAGE AND LABELING, CYANOSIS, HEMOGLOBIN, OXYGEN TRANSPORT, POISONING ACCIDENTS, SODIUM NITRATE

Keyword Index

02/03-2732 BLOOD OXYGENATION LEVEL-DEPENDENT (BOLD) SIGNAL, MAGNETIC RESONANCE IMAGING (MRI), FUNCTIONAL MRI (FMRI), NUCLEAR MAGNETIC RESONANCE (NMR), BRAIN FUNCTIONS, IMAGING TECHNIQUES, ANALYTICAL TOOLS

02/03-1348 BLOOD-OXYGEN-LEVEL-DEPENDENT (BOLD) SIGNAL, FUNCTIONAL MAGNETIC RESONANCE IMAGING (FMRI), LOGOTHETIS NIKOS, NEURON ACTIVITY MEASUREMENT, SINGLE-NEURON RECORDING, ANIMAL EXPERIMENTS, BINOCULAR RIVALRY, RETINAL DAMAGE

02/03-0549 BLOOD PRESSURE, ALCOHOL CONSUMPTION, VASCULAR EFFECTS OF ALCOHOL, PULSE WAVE VELOCITY, ARTERIAL STIFFNESS

02/03-0552 BLOOD PRESSURE, TECUMSEH STUDY, SKINFOLD THICKNESS, LEAN BODY MASS, OBESITY, MUSCULATURE

02/03-0815 BLOOD PRESSURE, MENTAL STRESS, RENAL FUNCTION, GENETIC RISK OF HYPERTENSION, SODIUM REABSORPTION, VASOCONSTRICTION, GLOMERULAR FILTRATION RATE, RENAL PLASMA FLOW, NORMOTENSIVES, HYPERTENSION

02/03-1084 BLOOD PRESSURE, OBESITY, BODY FAT DISTRIBUTION, HOMEOSTATIS MODEL ASSESSMENT (HOMA), ADIPOSITY, WAIST CIRCUMFERENCE

02/03-1118 BLOOD PRESSURE, HYPERTENSION, RICE BRAN DIET, NITRIC OXIDE, FERULIC ACID

02/03-1451 BLOOD PRESSURE, ANGIOTENSIN II, ENDOTHELIAL FUNCTION, RENAL-ARTERY STENOSIS, RENOVASCULAR HYPERTENSION, VASCULAR DISORDERS, ATHEROSCLEROSIS, VASODILATION, HYPERTENSION, ANGIOPLASTY

02/03-2627 BLOOD PRESSURE, SYSTOLIC BLOOD PRESSURE (SBP) MEASUREMENTS, REGRESSION DILUTION, VASCULAR MORTALITY, DIASTOLIC BLOOD PRESSURE (DBP), RISKS, CARDIOVASCULAR DISORDERS

02/03-2655 BLOOD PRESSURE, ARTERIAL HYPERTENSION, MICROALBUMINURIA, LEFT VENTRICULAR MASS, CARDIOVASCULAR DISORDERS, PLASMINOGEN ACTIVATOR INHIBITOR-1 (PAI-1)

02/03-1715 BLOOD PRESSURE, ARTERIAL HYPERTENSION, HYPERTENSION MORTALITY, NORMOTENSIVE, STROKE MORTALITY, CARDIOVASCULAR MORTALITY

02/03-1093 BLOOD PRESSURE SELF-MEASUREMENT, KIDNEY FUNCTION, HYPERTENSION, RENAL DISEASE, CHRONIC RENAL INSUFFICIENCY

02/03-2041 BLOOD PRESSURE CONTROL, RENAL DYSFUNCTION, SERUM CREATININE, HYPERKALEMIA, ANTIHYPERTENSIVE DRUGS, ANGIOTENSIN-CONVERTING ENZYME (ACE) INHIBITORS

02/03-1756 BLOOD PRESSURE DIPPING, DIURNAL BLOOD PRESSURE PATTERNS, CARDIOVASCULAR DISEASE RISK, ANTIHYPERTENSIVE THERAPY, HYPERTENSION, EXTREME DIPPERS, REVERSE DIPPERS

02/03-0463 BLOOD PRESSURE DROP, FAINTING SPELLS, VASOVAGAL SYNCOPE, CAROTID SINUS SYNCOPE, LOSS OF CONSCIOUSNESS, SYNCOPE

02/03-1754 BLOOD PRESSURE LOWERING, ASPIRIN THERAPY, CARDIAC RISK REDUCTION, COMBINATION THERAPY, ANGIOTENSIN-CONVERTING ENZYME (ACE) INHIBITORS, PROSTAGLANDINS, HEART DISEASE

02/03-1132 BLOOD PRESSURE MONITORING, CARDIOVASCULAR DISEASE, SYSTOLIC BLOOD PRESSURE (SBP), DIASTOLIC BLOOD PRESSURE (DBP), PULSE PRESSURE, PREVENTIVE HEALTH, HYPERTENSION

02/03-1755 BLOOD PRESSURE MONITORING, HYPERTENSION, RISK PREDICTION, PULSE PRESSURE, AMBULATORY BLOOD PRESSURE READINGS

02/03-0224 BLOOD PRESSURE READING, SYSTOLIC BLOOD PRESSURE (SBP), DIASTOLIC BLOOD PRESSURE (DBP), ISOLATED SYSTOLIC HYPERTENSION (ISH), HYPERTENSION

02/03-1484 BLOOD PRESSURE REDUCTION, ANTIOXIDANTS, DIETARY INTERVENTION, FRUIT AND VEGETABLE CONSUMPTION

02/03-2361 BLOOD PRESSURE REDUCTION, ANTIHYPERTENSIVE DRUG CLASS, ANGIOTENSIN-CONVERTING ENZYME (ACE) INHIBITORS, GLOMERULAR FILTRATION RATE (GFR), RENAL DISEASE, METOPROLOL, RAMIPRIL, AMLODIPINE, KIDNEY DISEASE, DIHYDROPYRIDINE CALCIUM CHANNEL BLOCKER, BETA BLOCKERS

02/03-0721 BLOOD PRESSURE REGULATION, VASOPRESSIN, RENIN, KIDNEYS, HEART, BRAIN, ADRENAL GLANDS, HYPERTENSION, ANGIOTENSIN-CONVERTING ENZYME (ACE)

02/03-1152 BLOOD PRESSURE REGULATION, ANGIOTENSIN-CONVERTING ENZYME (ACE) INHIBITORS, CARDIOVASCULAR FUNCTION, HEART DISEASE

02/03-1215 BLOOD PRESSURE REGULATION, GLYCRRHIZA GLABRA, ANISE, CORTISOL, POLYPHENOLS, ANTIOXIDANTS, FOOD FLAVORING, MEDICINALS, LICORICE

02/03-1714 BLOOD PRESSURE THERAPY, EDEMA, ADVERSE EVENTS, DRUG COMPARISON STUDY, LERCANIDIPINE, AMLODIPINE, LACIDIPINE, CALCIUM ANTAGONISTS, HYPERTENSION TREATMENT

02/03-1159 BLOOD PRODUCTS, STEM CELL TRANSPLANT (SCT), LEUKOCYTE DEPLETION (LD), CYTOMEGALOVIRUS (CMV) INFECTION, SERONEGATIVE STEM CELL TRANSPLANT RECIPIENTS, POLYMERASE CHAIN REACTION (PCR), DEOXYRIBONUCLEIC ACID (DNA)

02/03-1120 BLOOD PURIFICATION, KIDNEY TREATMENT, DIALYSIS INTERVENTION, CATHETER USE, HEMODIALYSIS IMPROVEMENTS

02/03-1200 BLOOD REMOVAL, LEECH THERAPY, ALTERNATIVE MEDICINE TREATMENTS, WOUND HEALING, MAGGOT THERAPY, DEAD TISSUE REMOVAL, ANTICOAGULANTS

02/03-2323 BLOOD REWARMING TECHNIQUES, EXTRACORPOREAL LIFE SUPPORT (ECLS) THERAPY, BAIR HUGGER DEVICE, HYPOTHERMIA, ACTIVE EXTERNAL REWARMING, PERITONEAL LAVAGE, REWARMING TECHNIQUES

02/03-2584 BLOOD SERUM PROTEIN LIBRARY, PACIFIC NORTHWEST NATIONAL LABORATORY (PNNL), HUMAN BLOOD SERUM, PROSTATE-SPECIFIC ANTIGEN (PSA), PROTEIN COMPOSITION

02/03-0909 BLOODSUCKING PARASITES, TICKS, LEECHES, VAMPIRE BATS, BLOOD CLOT PREVENTION, ANTICOAGULANTS, PARASITIC ANIMALS, DRUG DISCOVERY, CLOTTING PROTEINS

02/03-1140 BLOOD SUGAR, ADULT-ONSET DIABETES, TYPE 2 DIABETES, DIOXIN EXPOSURE, VIETNAM VETERANS AND DIOXIN EXPOSURE, AGENT ORANGE, DIABETES RISKS, HERBICIDES, DIET MODIFICATIONS, FAT REDUCTION

02/03-2064 BLOOD SUGAR, TYPE 2 DIABETES, POLYCYSTIC OVARY SYNDROME, PANCREATIC CELLS, INSULIN-RESISTANCE SYNDROME, LIFESTYLE CHANGES, DRUG TREATMENT, DIABETES, METABOLIC SYNDROME

02/03-2057 BLOOD SUGAR LEVELS, GLYCEMIC INDEX (GI), CARBOHYDRATES, INSULIN, OBESITY, HEART DISEASE, DIABETES, CANCER

02/03-2072 BLOOD SUGAR LEVELS, WHOLE GRAINS, FOOD CHOICES, BALANCED DIET, CHOLESTEROL REDUCTION, HEALTHY EATING, DIETARY FIBER, LIGNANS

02/03-2644 BLOOD SUPPLY INHIBITION, ANTIANGIOGENESIS STRATEGIES, CANCER TREATMENT, TETRATHIOMOLYBDATE, NEOVASTAT, RECOMBINANT HUMAN ENDOSTATIN (RH-ENDO)

02/03-2396 BLOOD TESTING, CARDIOVASCULAR DISEASE, STROKE, C-REACTIVE PROTEIN (CRP) TESTING, INFLAMMATORY MARKERS, PLAQUE, WOMEN'S HEALTH

02/03-0796 BLOOD TESTS, NEWBORN SCREENING, URINE ANALYSIS, MASS SPECTROMETRY (MS), METABOLIC DISEASES, HEREDITARY DISEASES

02/03-1126 BLOOD TRANSFUSION NEEDS, RECOMBINANT HUMAN ERYTHROPOIETIN (EPOETIN ALFA), HEMOGLOBIN, EPOETIN ALFA, CANCER THERAPY, CHEMOTHERAPY-ASSOCIATED ANEMIA, LINEAR ANALOG SCALE ASSESSMENT, ANEMIA REDUCTION

02/03-2647 BLOOD TRANSFUSIONS, HUMAN IMMUNODEFICIENCY VIRUS (HIV), WEST NILE VIRUS (WNV), PATHOGEN-INFECTED BLOOD, INFECTIOUS DISEASES

02/03-1787 BLOOD TROPONIN, HEART CATHETERIZATION, PATIENT CARE GUIDELINES, CHOLESTEROL-LOWERING DRUGS, STATINS, CLOPIDOGREL, PLAVIX, UNSTABLE ANGINA, ANGINA TREATMENT, CARDIOVASCULAR DISEASES

02/03-1442 BLOOD VESSEL GROWTH, ONCOLOGY, NANOPARTICLE DRUG CARRIERS, TUMOR BLOOD SUPPLY, ANGIOGENESIS, RAF-1 GENE, GENE THERAPY, CANCER TREATMENT, CANCER TREATMENTS

02/03-1411 BLOOD VESSEL INFLAMMATION, TELANGIECTASES, ROSACEA DIAGNOSIS, SKIN DISORDERS, LASER SURGERY, RASHES

02/03-0779 BLOOD VESSEL OBSTRUCTION, CANCER/HEPATOCELLULAR, ARTERIAL EMBOLIZATION, CHEMOEMBOLIZATION, LIVER CANCER, CANCER/LIVER, HEPATOCELLULAR CARCINOMA TREATMENT

02/03-2695 BLOOD VESSEL REGENERATION, CARDIOVASCULAR DISEASE, TISSUE ENGINEERING, AUTOLOGOUS CELLS, FIBROBLASTS, SKIN CELLS

02/03-1110 BLOOD VESSEL RUPTURE, SURGICAL ANEURYSM REPAIR, ANEURYSM TREATMENT, ABDOMINAL AORTIC ANEURYSM (AAA)

02/03-1894 BLOOM VARIABILITY, DINOFLAGELLATE COMMUNICATIONS, MESOTROPHIC LAKES, PHYTOPLANKTON COMPOSITION, SEA OF GALILEE, OXIDATIVE BURST, KINASE INHIBITORS, ALLELOPATHIC INTERACTIONS, CYANOBACTERIUM COMMUNICATIONS, PLANKTONIC COMMUNITY

02/03-0615 BLUEFIN KILLIFISH, RECESSIVE ALLELES, NATURAL SELECTION, TELEOST FISHES, LETHAL GENES, EMBRYONIC FISH DEVELOPMENT, ZEBRAFISH, GENOMICS, MUTATION REMOVAL FROM GENOME, LUCIANA GOODEI, DANIO RERIO

02/03-2493 BLUEGILL, INTERSPECIFIC INTERACTIONS, LATITUDINAL GRADIENT, PLANKTIVORES, PISCIVORES, FISH COMMUNITY, WIDELY DISTRIBUTED SPECIES, LARGEMOUTH BASS, GROWTH PLASTICITY, POIKILOTHERMS

02/03-1309 BLUE-GREEN ALGAE, PHYTOPLANKTON, ZOOPLANKTON, ICHTHYOFAUNA, TROPHIC STATUS OF A WATER BODY, DAPHNIA MAGNA, EUTROPHIC WATER BODIES

02/03-0109 BLUE-GREEN BACTERIA, HYDROGEN PRODUCTION, MOLECULAR HYDROGEN, HYDROGENASE ENZYMES, RENEWABLE ENERGY SOURCES, BACTERIAL METABOLISM, BIOHYDROGEN ENERGY SOURCE, CYANOBACTERIAL HYDROGENASES

02/03-1032 BLUE LIGHT RECEPTORS, WHITE COLLAR GENE, MUTANT GENES, FUNGAL LIGHT RECEPTORS, NEUROSPORA CRASSA, LIGHT-SENSITIVE ORGANISMS, FREQUENCY PROMOTER, CIRCADIAN RHYTHMS, LIGHT-REGULATED GENES, PROTEIN FUNCTIONS

02/03-2716 BLUE MUSSELS, ADHESIVE PROTEINS, MUSSEL ADHESIVE PROTEINS, AMINO ACIDS, BONDING POLYMERS, ANTIFOULING AGENTS, GLUE CHEMISTRY, DOPA AMINO ACID

02/03-0039 BLUE PLANT PIGMENT, BACTERIAL INFECTIONS, ERWINIA CHRYSANTHEMI, PLANT PATHOGENS, VIRULENCE VARIABILITY, PHYTOPATHOGENICITY, INDIGOIDINE SYNTHESIS, GENETIC REGULATION

02/03-1321 BLUE RANGE PRIMITIVE AREA, CANIS LUPUS BAILEYI, MEXICAN GRAY WOLF, APACHE NATIONAL FOREST, UNITED STATES FISH AND WILDLIFE SERVICE (USFWS), LIVESTOCK DEPREDATION, ANIMAL HUSBANDRY, WOLF REINTRODUCTIONS, WILDLIFE RECOVERY PROGRAMS

02/03-2563 B LYMPHOCYTES, B-CELL ANTIGEN RECEPTOR (BCR), INHIBITORY CORECEPTORS, IMMUNE SYSTEM, IMMUNOGLOBULIN (IG), CD22 CORECEPTORS, MEMBRANE-BOUND IMMUNOGLOBULIN, SIGNALING PATHWAYS

02/03-1946 BMAL1 PROTEIN, CIRCADIAN RHYTHM, MAMMALIAN MOLECULAR CLOCK, DEC1 PROTEIN, PROTEIN FUNCTIONS, SUPRACHIASMATIC NUCLEUS (SCN), PERIOD (PER) PROTEINS, CRYPTOCHROME (CRY) PROTEINS, CLOCK PROTEIN

02/03-0000 BMI--SEE BODY MASS INDEX

02/03-1058 BMP PROTEIN, PROTEIN SIGNALS, DEVELOPMENTAL PROCESSES, STEM CELLS, MAMMALIAN GASTRULATION, GASTRULATION, PRIMORDIAL GERM CELLS (PGCS), MESODERM, EMBRYOGENESIS, FRAGILIS PROTEIN, PGC7/STELLA

02/03-1856 BOA CONSTRICTORS, ANESTHESIA, LIDOCAINE HYDROCHLORIDE, LOCAL ANESTHESIA, RADIO TRANSMITTER INSERTION, SNAKE SURGERY, TRANSMITTER IMPLANTATION, SURGERY SAFETY, WILDLIFE TRACKING

02/03-2453 BOBCATS, MAINE, THREATENED SPECIES, LOGGING COMMUNITY, LAKE CLAYTON, LYNX, SELF-SUSTAINING POPULATIONS

02/03-0639 BODONINA SUBORDER, ECTOPARASITES, ICHTHYOBODO NECATOR, PROTOZOAN TAXONOMY, KINETOPLASTIDA ORDER, PARASITIC PROTOZOA, FISH PARASITES, COSTIA NECATOR

02/03-0247 BODY ANATOMY, DECATHLETES, MUSCLE FIBER TYPES, DIFFERING ATHLETIC ABILITIES, PERFORMANCE TRADE-OFFS, ATHLETIC PERFORMANCE, EXERCISE PHYSIOLOGY

02/03-1346 BODY CORE TEMPERATURE, MAMMALS, CIRCADIAN CLOCK, ZEITGEBERS

02/03-0592 BODY FAT, ADENOSINE TRIPHOSPHATE (ATP), UNCOUPLING PROTEINS, BROWN FAT, HORMONES, THERMOGENESIS, WEIGHT LOSS

02/03-1217 BODY FAT, REPRODUCTIVE HEALTH, WOMEN'S HEALTH, MENSTRUATION, BOOK REVIEWS, LEPTIN, FERTILITY

02/03-1084 BODY FAT DISTRIBUTION, OBESITY, HOMEOSTATIS MODEL ASSESSMENT (HOMA), BLOOD PRESSURE, ADIPOSITY, WAIST CIRCUMFERENCE

02/03-2100 BODY IMAGE ATTITUDES, POSTPARTUM WOMEN, DEPRESSIVE SYMPTOMS, ETHNICITY, LOW-INCOME STATUS, EMOTIONAL WELL-BEING

02/03-2667 BODY IMAGE DISORDERS, EATING DISORDERS, OBSESSIVE-COMPULSIVE DISORDER (OCD), ANOREXIA NERVOSA, DEPRESSION, WOMEN'S HEALTH

02/03-0379 BODY MASS, SCALING LAWS, CARNIVORE POPULATION MODELING, POPULATION DENSITY, PREY BIOMASS, CONSERVATION, ANIMAL POPULATIONS, STATISTICAL POPULATION DENSITY PATTERNS

02/03-0235 BODY MASS INDEX (BMI), OVERWEIGHT ADULTS, OBESITY, WEIGHT GAIN, CALORIES, GENETICS, PSYCHOLOGICAL FACTORS, HYPOTHYROIDISM, METABOLISM, DIET, EXERCISE

02/03-0874 BODY MASS INDEX (BMI), BIRTH WEIGHT, DIABETES RISKS FACTORS, GESTATIONAL DIABETES MELLITUS (GDM), LOW BIRTH WEIGHT RELATED TO GDM, PREGNANCY COMPLICATIONS, TYPE 2 DIABETES, WOMEN'S HEALTH

02/03-1477 BODY MASS INDEX (BMI), OBESITY, AMERICAN CANCER SOCIETY, DIET GUIDELINES, EXERCISE, CANCER PREVENTION

02/03-1781 BODY MASS INDEX (BMI), OBESITY TRENDS, HEALTH TRENDS ASSESSMENT, PUBLIC HEALTH, NATIONAL HEALTH AND NUTRITION EXAMINATION SURVEY (NHANES), OVERWEIGHT

02/03-2393 BODY MASS INDEX (BMI), YEARS OF LIFE LOST (YLL), PUBLIC HEALTH, LIFE EXPECTANCY, OBESITY EPIDEMIC, OBESITY

02/03-1853 BODY MASS PREDICTION, GRAND SKINK, MASS MEASUREMENT, OLIGOSOMA GRANDE, SKINKS, SNOUT-VENT LENGTH, MONTANE HABITATS, REPTILES, ENDANGERED SPECIES

Keyword Index

02/03-0524 BODY MINERAL CONTENT, CONJUGATED EQUINE ESTROGEN (CEE), MEDROXYPROGESTERONE (MPA), BONE MINERAL DENSITY (BMD), OSTEOPOROSIS, MENOPAUSE, PREVENTIVE HEALTH STRATEGIES, WOMEN'S HEALTH, HORMONE REPLACEMENT THERAPY (HRT)

02/03-1394 BODY PATTERN, HEDGEHOG GENE, VERTEBRATE DEVELOPMENT, INVERTEBRATE DEVELOPMENT, PROTOSTOMES, DEUTEROSTOMES, DORSOVENTRAL AXIS-INVERSION THEORY, EMBRYOGENESIS, NERVOUS SYSTEM PATTERNING, EVOLUTIONARY ORIGINS, GENETIC RELATIONSHIPS

02/03-1393 BODY PATTERNING, EMBRYOGENESIS, CILIATED EMBRYONIC CELLS, FLUID FLOW EFFECTS, ASYMMETRIES, VERTEBRATE BODY PLAN, RIGHT-LEFT ASYMMETRY

02/03-1672 BODY PATTERNS, SOMITE CELLS, EMBRYO DEVELOPMENT, VERTEBRATE DEVELOPMENT, NOTCH PATHWAY, PRESOMITIC MESODERM (PSM), GENE EXPRESSION

02/03-1045 BODY PLAN DETERMINATION, MAMMALIAN DEVELOPMENT, BLASTOCYST, SPERM ENTRY, AXIS DETERMINATION, EMBRYOGENESIS, CELL FATE

02/03-1047 BODY PLAN DETERMINATION, VERTEBRATE EMBRYOLOGY, EMBRYOGENESIS, ASYMMETRIC BODY PATTERNING, MONOCILIA, NODAL FLOW, BILATERAL SYMMETRY

02/03-2577 BODY PLAN DEVELOPMENT, POLARIZED CELL MOVEMENTS, EMBRYOGENESIS, CELL MOTILITY, CONVERGENT EXTENSION, INTERCALATION, WNT/FRIZZLED PROTEIN SIGNALING, PLANAR CELL POLARITY, PROTEIN FUNCTIONS

02/03-0154 BODY PLAN EVOLUTION, HEXAPODS, INSECT EVOLUTION, EVOLUTIONARY MECHANISMS, MOLECULAR BASIS OF ADAPTATIONS, ULTRABITHORAX HOX PROTEINS, ABDOMINAL A HOX PROTEINS, HOX PROTEINS, ARTEMIA, DROSOPHILA, GENETIC SEQUENCES

02/03-2608 BODY SIZE DISTRIBUTION, UNBIASED EVOLUTION, STATISTICAL EVALUATION, EVOLUTIONARY TRENDS, BIRD BODY SIZE

02/03-1855 BODY SIZE MEASUREMENTS, EASTERN RED-BACKED SALAMANDERS, FORESTRY MANAGEMENT, MEASUREMENT TECHNIQUES, SALAMANDERS, SNOUT-TO-HIND-LEG MEASUREMENTS

02/03-1210 BODY TEMPERATURE, DIETARY HEALTH EFFECTS, CALORIC RESTRICTION, AGING FACTORS, DEHYDROEPIANDROSTERONE SULFATE (DHEAS), INSULIN LEVELS, LONGEVITY, GERONTOLOGY, LIFE EXPECTANCY, BIOMARKERS

02/03-2437 BODY TEMPERATURE, THERMOREGULATION, SURVIVAL MECHANISMS, EVOLUTION, BOOK REVIEW

02/03-0207 BODY WEIGHT, MIMETIC COMPOUNDS, INSULIN RESISTANCE, ANTI-OBESITY THERAPY, ENERGY HOMEOSTASIS, FOOD INTAKE, OBESITY CONTROL, DIABETES, ADIPOSITY SIGNALING

02/03-2098 BODY WEIGHT, EXERCISE BENEFITS, BONE REMODELING, WALKING, HIP FRACTURE, FRACTURE RISK, WOMEN'S HEALTH

02/03-2177 BODY WEIGHT, BEARS, CANADIAN WILDLIFE, POLAR BEARS, ICE MELT, POPULATION DECLINES, SEA ICE

02/03-1527 BOG ECOSYSTEM, NEW ENGLAND, PITCHER-PLANT BOGS, SARRACENIA PURPUREA, NESTED SUBSET STRUCTURE, BIODIVERSITY PREDICTIONS, ANT SPECIES RICHNESS, ACIDIC PEATLANDS, BIOMAP PROJECT

02/03-2236 BOLIVIA, GAME MEAT, WILDLIFE CONSUMPTION, CONSERVATION STRATEGIES, UNSUSTAINABLE HUNTING, HUNTING, AMERINDIAN DIET

02/03-1802 BOLTYSH CRATER, CRATER DATING, ARGON-ARGON DATING, FOSSIL RECORD, COMET COLLISION, EARTH IMPACT, CLIMATE CHANGE, DINOSAUR EXTINCTION THEORIES

02/03-1310 BOMBUS IMPATIENS, CROP POLLINATION, BUMBLE BEE, WATERMELON POLLEN, POLLINATOR ABUNDANCE, POLLEN MOBILIZATION

02/03-1879 BOMBYX MORI, SERICULTURE, INSECT GENOMICS, LEPIDOPTERAN SEQUENCING, BACTERIAL ARTIFICIAL CHROMOSOME (BAC) LIBRARIES, GENETIC MARKERS, SILKWORMS

02/03-2716 BONDING POLYMERS, BLUE MUSSELS, MUSSEL ADHESIVE PROTEINS, AMINO ACIDS, ADHESIVE PROTEINS, ANTIFOULING AGENTS, GLUE CHEMISTRY, DOPA AMINO ACID

02/03-1487 BONE DENSITY, CALCIUM INTAKE, FRACTURES, OSTEOPOROSIS, MILK, DAIRY PRODUCTS, NUTRITIONAL REQUIREMENTS

02/03-2049 BONE DENSITY, OSTEOPOROSIS PREVENTION, ESTROGEN, WOMEN'S HEALTH, HORMONE REPLACEMENT THERAPY (HRT), MENOPAUSE

02/03-1154 BONE-DENSITY TESTS, OSTEOPOROSIS RISK FACTORS, DUAL ENERGY X-RAY ABSORPTIOMETRY (DEXA), POST-MENOPAUSAL WOMEN, BIPHOSPHONATES, RALOXIFENE, WOMEN'S HEALTH

02/03-0923 BONE-EATING BEHAVIOR, OSTEOPHAGIA, GIRAFFES, NUTRITIONAL SOURCES, DIETARY REQUIREMENTS

02/03-0712 BONE FORMATION, POSTNATAL STEM CELLS, BONE MARROW STROMAL STEM CELL (BMSSC), TELOMERASE, STEM CELL, OSTEOGENIC POTENTIAL, HUMAN TELOMERASE REVERSE TRANSCRIPTASE (HTERT), MESENCHYMAL STEM CELLS, TISSUE ENGINEERING, GENE THERAPY

02/03-1144 BONE FORMATION, RAT STRAINS, HUMAN PARATHYROID HORMONE (HPTH), GENETIC INFLUENCES, OSTEOPOROSIS, SKELETAL MODELS, MALE RATS, PARATHYROID HORMONE (PHH)

02/03-2612 BONE FRACTURES, SERUM RETINOL, HIP FRACTURE, MEN'S HEALTH, VITAMIN A

02/03-1390 BONE GROWTH, CYTOKINES, MATRIX METALLOPROTEINASE (MMP) ENZYME, EPIPHYSEAL PLATE CLOSURE, ARTHRITIS, RAT MODEL, VASCULAR ENDOTHELIAL GROWTH FACTOR (VEGF), COLLAGEN-INDUCED ARTHRITIS (CIA), PROTEOGLYCAN DEGRADATION

02/03-1142 BONE HEALTH, ESTROGEN REPLACEMENT THERAPY (ERT), MENOPAUSAL SYMPTOMS, HORMONE REPLACEMENT THERAPY (HRT), WOMEN'S HEALTH, CANCER RISK

02/03-1470 BONE LOSS, OSTEOPOROSIS, SMOKING, NICOTINE, CALCIOTROPIC HORMONES, ESTROGEN LEVELS, HORMONE DEPLETION

02/03-1474 BONE LOSS, SPACE STATION, MIR, EXERCISE, ALENDRONATE, BISPHOSPHONATES, BED REST

02/03-1475 BONE LOSS, PHYTOESTROGENS, ISOFLAVONE, GENISTEIN, OSTEOPOROSIS, SOYBEANS, PHYTIC ACID

02/03-2271 BONE LOSS PREVENTION, ESTREN, OSTEOPOROSIS, SEX STEROID HORMONES, ANDROGEN, ESTROGEN, NONGENOTROPIC SIGNALING

02/03-2023 BONE MARROW, PARTICULATE AIR POLLUTION, INFLAMMATORY RESPONSE, CARDIOVASCULAR DISEASE, RESPIRATORY DISEASE, PULMONARY DISEASE, ARTERIOSCLEROTIC PLAQUES

02/03-1482 BONE MARROW CELL (BMC), RETINAL TISSUES, STEM CELLS, CELL DIFFERENTIATION, EYE INJURY, NEURAL CELL PRODUCTION

02/03-0448 BONE MARROW CELL (BMC), STEM CELLS, MESENCHYMAL STEM CELL CULTURE, SIZE-SIEVED BONE MARROW CELLS, SELF-RENEWING NONHEMATOPOIETIC CELLS, NONHEMATOPOIETIC CELLS, STROMAL CELLS

02/03-0969 BONE MARROW DISEASES, HEMOPHAGOCYTIC DISORDERS, VETERINARY MEDICINE, FLOW CYTOMETRY, BENIGN HEMOPHAGOCYTIC SYNDROME, MALIGNANT HISTIOCYTOSIS, DOG DISORDERS, CANINE HEALTH

02/03-1100 BONE MARROW DISEASES, APLASTIC ANEMIA (AA) DISORDERS, HEREDITARY DISORDERS, TELOMERASE RIBONUCLEIC ACID (RNA), BLOOD DISORDERS, GENE MUTATIONS

02/03-1431 BONE MARROW MONONUCLEAR CELLS, ISCHEMIC LIMBS, ANKLE-BRACHIAL INDEX (ABI), AUTOLOGOUS IMPLANTATION PROCEDURES, ANGIOGENESIS THERAPY, PERIPHERAL ARTERIAL DISEASE, VASCULAR DISORDERS

02/03-0108 BONE MARROW STROMAL STEM CELL (BMSSC), UMBILICAL CORD BLOOD (UCB), CYTOKINES, ADHESION RECEPTORS, CD34+ CELLS, CELL ENGRAFTMENT, STEM CELL TRANSPLANTATION, EX VIVO CELL EXPANSION, EXPANDED STEM CELL POPULATIONS

02/03-0712 BONE MARROW STROMAL STEM CELL (BMSSC), POSTNATAL STEM CELLS, BONE FORMATION, TELOMERASE, STEM CELL, OSTEOGENIC POTENTIAL, HUMAN TELOMERASE REVERSE TRANSCRIPTASE (HTERT), MESENCHYMAL STEM CELLS, TISSUE ENGINEERING, GENE THERAPY

02/03-2645 BONE MARROW STROMAL STEM CELL (BMSSC), HUMAN EMBRYONIC STEM CELL (HESC), HEPATOCYTES, TELOMERES, DRUG DISCOVERY, STEM CELL TREATMENTS

02/03-0167 BONE MARROW TRANSPLANT, LYMPHOMA, TRANSPLANT THERAPY, STEM CELL TRANSPLANTATION, PERIPHERAL STEM CELL TRANSPLANTATION (PSCT), NON-HODGKINS LYMPHOMA, ALLOGENEIC BONE MARROW TRANSPLANT (ALLO BMT), AUTOLOGOUS BONE MARROW TRANSPLANT, SURVIVAL RATES, CANCER THERAPY

02/03-0209 BONE MARROW TRANSPLANT, GLEEVEC, LEUKEMIA, CHEMOTHERAPY, BIOLOGICAL THERAPY, CANCER/LEUKEMIA

02/03-1459 BONE MARROW TRANSPLANT, BCL-2 GENE, INDOLENT LYMPHOMAS, CANCER THERAPIES, ONCOLOGY, RITUXIMAB, RADIOIMMUNOTHERAPY, ALLOGENEIC STEM CELL TRANSPLANTATION, MONOCLONAL ANTIBODY THERAPY, LYMPHOMA

02/03-1381 BONE MARROW TRANSPLANT, EPITHELIAL REGENERATION, GASTROINTESTINAL EPITHELIA, UNDIFFERENTIATED CELLS, HEMATOPOIETIC CELLS, FLUORESCENCE IN SITU HYBRIDIZATION (FISH)

02/03-0726 BONE MARROW TRANSPLANT, STEM CELL TRANSPLANTS, NATURAL KILLER (NK) CELLS, MAJOR HISTOCOMPATIBILITY COMPLEX (MHC), KILLER CELL IMMUNOGLOBULINLIKE RECEPTORS (KIR), HUMAN LEUKOCYTE ANTIGEN (HLA), GRAFT-VERSUS-HOST DISEASE, TRANSPLANTATION DISEASE PREVENTION

02/03-0524 BONE MINERAL DENSITY (BMD), CONJUGATED EQUINE ESTROGEN (CEE), MEDROXYPROGESTERONE (MPA), HORMONE REPLACEMENT THERAPY (HRT), OSTEOPOROSIS, MENOPAUSE, PREVENTIVE HEALTH STRATEGIES, WOMEN'S HEALTH, BODY MINERAL CONTENT

02/03-1208 BONE MORPHOGENETIC PROTEIN (BMP), FRACTURE HEALING, CHRONIC ULCERS, SKIN REPLACEMENT, WOUND HEALING, BROKEN BONES, GROWTH FACTORS

02/03-0586 BONE PROCESSING, CALIFORNIA ACADEMY OF SCIENCES, LIFE HISTORIES, ZALOPHUS CALFORNIANUS, SEA LION, SKULL SERIES, MUSEUM COLLECTIONS, MAMMAL ANATOMY

02/03-2098 BONE REMODELING, EXERCISE BENEFITS, HIP FRACTURE, WALKING, BODY WEIGHT, FRACTURE RISK, WOMEN'S HEALTH

02/03-1773 BONE SPURS, EXTRACORPOREAL SHOCK WAVE THERAPY (ESWT), PLANTAR FASCIITIS, MUSCULOSKELETAL PROBLEMS, HEEL PAINFUL, PLANTAR FASCIITIS, SHOCK WAVE THERAPY, ULTRASOUND-GUIDED ESWT, FOOT DISORDERS

02/03-1259 BONOBOS, CHIMPANZEES, GREAT APES, HUMAN EVOLUTION, EVOLUTIONARY RELATIONSHIPS, BEHAVIOR SIMILARITIES, BIPEDAL DISPLAYS, DISPLAY BEHAVIOR, SEXUAL BEHAVIOR

02/03-1826 BOOK REVIEWS, CULTIVATION TECHNIQUES, PLANT DISTRIBUTION, ALPINE PLANTS

02/03-1827 BOOK REVIEWS, REPRODUCTION, HERBIVORES, CARNIVORES, MAMMAL BEHAVIOR, EVOLUTION

02/03-1828 BOOK REVIEWS, HERBS, PLANT BIOLOGY, BOTANY, MINT

02/03-1829 BOOK REVIEWS, HUMAN ECOLOGY, PLANT COMMUNITIES, ECOLOGY

02/03-1830 BOOK REVIEWS, RADIOACTIVE IODINE-131, CANCER, POLITICAL CRISES, CHERNOBYL DISASTER

02/03-2131 BOOK REVIEWS, MAMMALOGY, EVOLUTIONARY RELATIONSHIPS, SPECIES IDENTIFICATION, NORTH AMERICAN MAMMALS

02/03-2132 BOOK REVIEWS, PENICILLIUM, FUNGAL GROWTH, CYANOBACTERIA, MUSHROOMS, MYCOLOGY

02/03-2133 BOOK REVIEWS, CANCER CURE, CHAGAS DISEASE, MEDICAL DISCOVERIES, TRYPANOSOMA CRUZI

02/03-2134 BOOK REVIEWS, GENETIC VARIATION, BEHAVIOR STUDIES, EVOLUTIONARY RELATIONSHIPS, HUMAN EVOLUTION

02/03-2135 BOOK REVIEWS, MUSCLE MOVEMENTS, NATURAL SELECTION, CINEMATOGRAPHY, EVOLUTION, ANIMAL LOCOMOTION

02/03-2436 BOOK REVIEWS, EVOLUTIONARY BIOLOGY, GENETIC DRIFT, SEX CHROMOSOMES, Y CHROMOSOME, HUMAN EVOLUTION

02/03-2437 BOOK REVIEWS, BODY TEMPERATURE, SURVIVAL MECHANISMS, EVOLUTION, THERMOREGULATION

02/03-2438 BOOK REVIEWS, PLANT CLASSIFICATION, GARDEN PLANTS, CULTIVATION TECHNIQUES, ARISAEMA PLANTS

02/03-2439 BOOK REVIEWS, COMMUNICATION SKILLS, EVOLUTION OF EXPRESSION, MODELS OF EXPRESSION, SCIENTIFIC COMMUNICATION

02/03-2440 BOOK REVIEWS, ENVIRONMENTAL PROTECTION, CONSERVATION IMPORTANCE, BIODIVERSITY PROTECTION, SPECIES EXTINCTIONS

02/03-2741 BOOK REVIEWS, ANESTHESIA RISKS, ANXIETY ABOUT SURGERY, PREOPERATIVE MEETING, SURGERY CONCERNS

02/03-2742 BOOK REVIEWS, NATURAL SELECTION, PRIMATE SOCIAL BEHAVIORS, SPECIES EVOLUTIONARY INFLUENCES, ADAPTIVE RESPONSES, LIFE HISTORIES, SOCIAL STRUCTURES

02/03-2743 BOOK REVIEWS, EROSION, COMPOSTING TECHNIQUES, SUBTERRANEAN LIFE, MICROBES, SOIL ORGANISMS, UNDERGROUND COMMUNITY

02/03-2744 BOOK REVIEWS, PSYCHIATRIC DISORDERS, DEPRESSION, HUMAN BEHAVIOR, MENTALLY ILL PATIENTS

02/03-2745 BOOK REVIEWS, EXTINCTION EVENTS, ASTEROID COLLISION, MICROBIAL LIFE, GREENHOUSE GASES, PUNCTUATED EQUILIBRIUM, EVOLUTIONARY FORCES, EXTREMOPHILES

02/03-0606 BOOK REVIEWS, ENDANGERED PLANTS, PLANT CONSERVATION, ANCIENT PLANT SPECIES, CYCADS

02/03-0607 BOOK REVIEWS, MAMMOTHS, PALEONTOLOGICAL HISTORY, EXTINCT MAMMALS, FOSSILS, ICE AGE ELEPHANTS, VERTEBRATE PALEONTOLOGY, CLONING

02/03-0608 BOOK REVIEWS, SCIENTISM, EVOLUTIONARY THEORIES, DARWIN/CHARLES, ORIGIN OF SPECIES, DENIAL OF EVOLUTION, CREATIONISM

02/03-0609 BOOK REVIEWS, PRODUCER INSECTS, SPECIES DIVERSITY, NATURAL HISTORIES, INSECT BEHAVIOR

02/03-0911 BOOK REVIEWS, BIODIVERSITY, FORESTED LAND MANAGEMENT, MANAGEMENT PRACTICES, SUSTAINABLE FORESTRY, CONSERVATION BIOLOGY

Keyword Index

02/03-0912 BOOK REVIEWS, FLOWERING PLANTS, GARDENING, PLANT HYBRIDS, GUIDE TO GROWING CLIVIAS, SPECIALIST PLANTS

02/03-0913 BOOK REVIEWS, SUBCONSCIOUS THOUGHT, HUMAN EMOTION, PHILOSOPHY, THINKING, UNCONSCIOUS MIND, SENSE OF SELF, BRAIN SUBSYSTEMS, NEUROLOGICAL CONCEPTS

02/03-0914 BOOK REVIEWS, PEPPERED MOTH, KETTLEWELL/H. B. D., NATURAL SELECTION, DARWIN/CHARLES, MOTH ADAPTATIONS, ECOLOGICAL INFLUENCES, EVOLUTIONARY THEORIES, CRYPTIC COLORATION, COLOR MORPHS, MELANISM

02/03-0915 BOOK REVIEWS, GENETIC CODING, DEOXYRIBONUCLEIC ACID (DNA) IN HISTORY, ARCHAEOLOGICAL DISCOVERIES, MOLECULAR DATA, EARLY HUMANS, FOSSIL EVIDENCE

02/03-1216 BOOK REVIEWS, TAXONOMY, WHALES, POLAR BEARS, MARINE MAMMALS, SEALS, OTTERS, MANATEES, DOLPHINS, CETACEANS, MAMMAL LIFE HISTORY

02/03-1217 BOOK REVIEWS, REPRODUCTIVE HEALTH, WOMEN'S HEALTH, MENSTRUATION, FERTILITY, LEPTIN, BODY FAT

02/03-1218 BOOK REVIEWS, VACCINES, ACQUIRED IMMUNODEFICIENCY SYNDROME (AIDS), JAUNDICE, HEPATITIS B VIRUS (HBV), LIVER CANCER, CANCER/LIVER, DISEASE PREVENTION

02/03-1219 BOOK REVIEWS, GENETIC DISCOVERIES, ESCHERICHIA COLI, SLIME MOLDS, BIOLOGISTS, SCIENTIFIC BREAKTHROUGHS, GENETICS

02/03-1220 BOOK REVIEWS, FOREST CREATION, WOODLAND LANDSCAPES, HORTICULTURE, DECIDUOUS FOREST, GARDENS

02/03-1521 BOOK REVIEWS, FELIDS, PROTEIN DIET, CANINE TEETH, CATS

02/03-1522 BOOK REVIEWS, FLOWERING PLANTS, LANDSCAPING, PROTEAS

02/03-1523 BOOK REVIEWS, DRUG TREATMENTS, DEMENTIA, NEUROLOGICAL DISEASE, PARKINSON'S DISEASE

02/03-1524 BOOK REVIEWS, BEHAVIOR, EMOTIONS, DREAMS, HUMAN BEHAVIOR, MIND-BODY CONNECTION

02/03-1525 BOOK REVIEWS, CEPHALOPODS, MOLLUSKS, MARINE INVERTEBRATES, FOSSIL RECORD, EXTINCTION EVENTS, SHELL FLOTATION DEVICES, EVOLUTIONARY RELATIONSHIPS, AMMONITE NATURAL HISTORY

02/03-2212 BOREAL FOREST ECOSYSTEMS, SNOWSHOE HARE, HERBIVORY, DEFENSIVE CHEMICAL CONCENTRATIONS, POOR-QUALITY DIET, WOODY PLANTS, BROWSE CONSUMPTION, HARE DIET, LEPUS AMERICANUS

02/03-0323 BOREAL FOREST HABITAT, SCOTERS, DUCK POPULATIONS, SCAUP, CONSERVATION, POPULATION DECLINES, LOGGING, AGRICULTURE, POLLUTION, ENVIRONMENTAL CHANGES

02/03-0654 BOREAL FOREST HABITAT, FRUIT DIET, COYOTE ADAPTATIONS, QUEBEC COYOTES, FRUGIVOROUS ANIMALS, BEHAVIORAL ADAPTATIONS OF NORTHEASTERN COYOTES

02/03-1889 BOREAL FORESTS, NITROGEN FIXING ORGANISMS, SYMBIOTIC RELATIONSHIPS, MOSS, CYANOBACTERIA-MOSS SYMBIOSIS, FEATHER MOSS, PLEUROZIUM SCHREBERI, FOREST ECOSYSTEM

02/03-2211 BOREAL FORESTS, ANTHROPOGENIC FACTORS, DEFORESTATION, SASKATCHEWAN, CANADIAN AGRICULTURE, FOREST LOSS, AGRICULTURAL LANDS, DEFORESTATION RATES

02/03-1264 BORNEO, ENDANGERED SPECIES, SWIMMING ABILITY, ENDEMIC SPECIES, PROBOSCIS MONKEYS, PRIMATE SOCIAL STRUCTURE, ANIMAL BEHAVIOR

02/03-1188 BORON ISOTOPES, CARBON DIOXIDE (CO2), CARBONIC ACID (H2CO3), CALCIUM CARBONATE (CACO3), MARINE ORGANISMS, FORAMINIFERA SHELLS, COCCOLITHOPHORES, PHYTOPLANKTON, OCEAN CHEMISTRY, ACIDITY BALANCE, BUFFERING EFFECTS

02/03-0198 BORRELIA BURGDORFERI, LYME DISEASE, RELAPSING FEVER, SPIROCHETE BACTERIA, TICK-BORNE DISEASES, SURFACE PROTEINS, MOLECULAR DISEASE MECHANISMS, VECTOR ADAPTATIONS

02/03-0199 BORRELIA BURGDORFERI, SWEDISH TICK STUDY, TICK BITES, INFECTIOUS DISEASES, ERYTHEMA MIGRANS (EM), ANTIBIOTIC DRUG THERAPY, LYME BORRELIOSIS (LB)

02/03-1868 BORRELIA BURGDORFERI, LYME DISEASE VECTORS, TICK-BORNE DISEASES, SEX-BIASED DISPERSAL, IOXDES RICINUS, GENETIC ANALYSIS, PARASITE HOSTS, VECTOR DISTRIBUTION, DISEASE TRANSMISSION

02/03-0743 BORRELIA BURGDORFERI TRANSCRIPTOME, LYME DISEASE, IXODES SCAPULARIS, IMMUNOSCREENING, DIFFERENTIAL EXPRESSION WITH A CUSTOMIZED AMPLIFICATION LIBRARY (DECAL), DECAL ANALYSIS, GENE EXPRESSION, DISEASE VECTORS, TRANSCRIPTOMES, BACTERIAL DISEASES, TICK VECTORS

02/03-0741 BOTANICAL DISEASES, PLANT BACTERIA, ONION YELLOWS, EXTRACHROMAL DEOXYRIBONUCLEIC ACID (EC-DNA), PHYTOPLASMAS, PATHOGENICITY OF PLANT BACTERIA, BACTERIAL VIRULENCE, DISEASE TRANSMISSION

02/03-0302 BOTANY, CARNIVOROUS PLANTS, DIGESTIVE PROPERTIES OF PLANTS, ENTRAPMENT MECHANISMS, PHOTOSYNTHESIS, VENUS FLYTRAP, PITCHER PLANTS, SUNDEWS

02/03-1828 BOTANY, HERBS, PLANT BIOLOGY, MINT, BOOK REVIEW

02/03-1294 BOTHRIOCHLOA LAGUROIDES, CHLOROPHYLL, FERTILIZATION, MAGNESIUM CONTENT, LEAF COLOR, PHOTOSYNTHESIS

02/03-0896 BOTOX, PARACELSUS, ARSENIC, DISEASE TREATMENTS, POISONS, NICOTINE TREATMENT, SNAIL VENOM REMEDIES

02/03-2215 BOTRYCHIUM MORMO FERN, A HORIZON, MOR HUMUS, SOIL TYPES, MULL HUMUS, EARTHWORMS, EXTIRPATION, LUMBRICUS RUBELLUS, RARE SPECIES, INVASIVE SPECIES

02/03-0647 BOTTLENOSE DOLPHINS, MARINE MAMMAL PROTECTION ACT OF 1972, NATIONAL MARINE FISHERIES SERVICE (NMFS), ATLANTIC-SPOTTED DOLPHIN, STENELLA FRONTALIS, DOLPHIN CONSERVATION, TURSIOPS TRUNCATUS, MAMMAL RESCUE ORGANIZATIONS

02/03-0069 BOTTOMLAND HARDWOODS, FLOOD PLAINS, LOWER MISSISSIPPI ALLUVIAL VALLEY (LMAV), REFORESTATION, FOREST RESTORATION, WETLAND FORESTS, TREE SUCCESSION

02/03-0466 BOTULISM, CLOSTRIDIUM BOTULINUM, TOXINS, INFECTIOUS DISEASES, INHALATION BOTULISM, WATERBORNE TOXINS, FOOD CONTAMINATION

02/03-1592 BOTULISM, CLOSTRIDIUM BOTULINUM, LAKE ERIE, ZEBRA MUSSEL, QUAGGA MUSSEL, GOBY, LOONS, MIGRATORY BIRDS, PHYTOPLANKTON, FOOD CONTAMINATION, BACTERIAL DISEASES

02/03-1028 BOVINE ANIMALS, CATTLE CLONING, DEOXYRIBONUCLEIC ACID (DNA) REPLICATION, GENETIC ENGINEERING TECHNIQUES, CLONED COWS

02/03-1680 BOVINE MODEL, ESTROGEN RECEPTOR (ER), PROGESTERONE RECEPTOR (PR), MAMMARY GLAND, EPITHELIAL CELLS, STROMAL CELLS, PARACRINE MECHANISMS, BROMODEOXYURIDINE (BRDU) LABELING, HORMONE FUNCTIONS, REPRODUCTIVE HORMONES

02/03-0793 BOVINE SPONGIFORM ENCEPHALOPATHY (BSE), MAD COW DISEASE, SCRAPIE DISEASE, CREUTZFELDT-JAKOB DISEASE, CELLULAR PRION PROTEIN (PRPSC), ANIMAL DISEASES, PRION DISEASES, DIAGNOSTIC TECHNIQUES

02/03-0297 BOVINE SPONGIFORM ENCEPHALOPATHY (BSE), HUMAN DIETS, MAD COW DISEASE, MEAT CONSUMPTION, FARM POLLUTION, VEGETARIAN DIET, ENVIRONMENTAL DEGRADATION, WORLD FOOD SUPPLY, DIET CHOICE

02/03-0941 BOVINE SPONGIFORM ENCEPHALOPATHY (BSE), UNITED STATES DEPARTMENT OF AGRICULTURE (USDA), DETWILER/LINDA A., ANIMAL INSPECTIONS, TRANSMISSIBLE SPONGIFORM ENCEPHALOPATHY (TSE), CATTLE, SHEEP, CONTAGIOUS DISEASES, SURVEILLANCE

02/03-1966 BOVINE SPONGIFORM ENCEPHALOPATHY (BSE), CHRONIC WASTING DISEASE (CWD), MAD COW DISEASE, PRION TESTING, TRANSMISSIBLE SPONGIFORM ENCEPHALOPATHY (TSE), VARIANT CREUTZFELDT-JAKOB DISEASE (VCJD), BRAIN DISEASES, SCREENING TESTS

02/03-0364 BOVINE TUBERCULOSIS, CONSERVATION CORRIDORS, DISEASE ECOLOGY, WILDLIFE DISEASES DATABASE, INFECTIOUS ANIMAL DISEASES, SYLVATIC PLAGUE, BRUCELLOSIS, SIN NOMBRE VIRUS, CHRONIC WASTING DISEASE, MAMMAL POPULATIONS

02/03-1719 BOWEL FUNCTION, GYNECOLOGIC SURGERY, ADVERSE EVENTS, BLADDER FUNCTION, HYSTERECTOMY RISKS, SEXUAL FUNCTION

02/03-0033 BOWERBIRDS, MATING BEHAVIORS, NEW GUINEA, SPECIATION, SEXUAL SELECTION, VOGELKOP BOWERBIRDS, REPRODUCTIVE ISOLATION

02/03-0616 BOX JELLYFISH, SPOTTED JELLYFISH, JELLYFISH BLOOMS, CNIDARIA, MARINE INVERTEBRATES, GULF OF MEXICO'S JELLYFISH BLOOMS

02/03-1280 BOX JELLYFISH, AUSTRALIA, JELLYFISH, MARINE ORGANISMS, VENOMOUS ANIMALS, CHIRONEX FLECKERI, POISONOUS JELLYFISH

02/03-0622 BOX TURTLES, TURTLES, TERRAPENE SPECIES, EASTERN BOX TURTLES, UPPER RESPIRATORY TRACT DISEASE (URTD), IRIDOVIRUSES, RANAVIRUS, MYCOPLASMA AGASSIZII, INFECTIOUS DISEASES, VIRAL INFECTIONS

02/03-0635 BOX TURTLES, EASTERN BOX TURTLES, PATUXENT RESEARCH REFUGE, TURTLES, WILDLIFE REFUGES, TERRAPENE CAROLINA CAROLINA, REPTILE POPULATIONS

02/03-0124 BRACHYURY PROTEINS, TRANSLATION (T)-DOMAIN TRANSCRIPTION FACTORS, DEVELOPMENT PROCESSES, DROSOPHILA EMBRYO, HOMEOBOX GENES, PROTEIN REGULATION, MULTIPLE GENE BINDING SITES, GENE ACTIVATION

02/03-2465 BRACKEN FERN, PTAQUILOSIDE, ENZOOTIC BOVINE HAEMATURIA (EBH), CATTLE DISEASES, CARCINOGENS, PTERIDIUM AQUILINUM, POISONOUS PLANTS

02/03-1480 BRADYCARDIA, CARDIAC AXIS, HEART RATE, TACHYCARDIA, ELECTROCARDIOGRAPHY, CARDIOVASCULAR ASSESSMENT, MYOCARDIAL INFARCTION

02/03-1409 BRADYFAUNA, MEGAFAUNA EXTINCTIONS, OVERKILL THEORY, CLOVIS PEOPLE, REPRODUCTIVE RATES, ENVIRONMENTAL CHANGE, CLIMATE CHANGE, PLEISTOCENE, EVOLUTIONARY THEORIES, EXTINCTIONS

02/03-1205 BRADYKINESIS, PARKINSON'S DISEASE (PD), DOPAMINE DYNAMICS, SUBSTANTIA NIGRA (SN), NEURON DESTRUCTION, MOTOR DYSFUNCTION, AGE-RELATED MOTORIC DECLINES, PRIMATE STUDIES

02/03-1350 BRAF GENE, BIOINFORMATICS, CANCER GENOME PROJECT, PATHOGENESIS, MELANOMA, SKIN CANCER, CANCER/SKIN

02/03-0112 BRAIN, WORKING MEMORY, LONG-TERM ASSOCIATIVE MEMORY, PARKINSON'S DISEASE, SCHIZOPHRENIA, DOPAMINE, MEMORY DISORDERS, NEURAL PROCESSES, SPATIAL MEMORY

02/03-0138 BRAIN, POSTERIOR PARIETAL CORTEX (PPC), VISUAL MOTOR TRANSFORMATIONS, EYE AND HAND REFERENCE FRAMES, REACHING TASKS, NEURAL PATTERNS

02/03-0721 BRAIN, VASOPRESSIN, BLOOD PRESSURE REGULATION, KIDNEYS, HEART, RENIN, ADRENAL GLANDS, HYPERTENSION, ANGIOTENSIN-CONVERTING ENZYME (ACE)

02/03-1056 BRAIN, TEMPORAL CODE, SEQUENCE LEARNING, LEARNING, HIPPOCAMPUS, SYNAPTIC PLASTICITY, NEURON FIRING PATTERNS, RATE CODE, RESPONSES

02/03-1351 BRAIN, PREFRONTAL CORTEX (PFC), NUMBER REPRESENTATION, ABSTRACT CONCEPT REPRESENTATION, COGNITIVE PROCESSES, LATERAL PREFRONTAL CORTEX, VISUAL PERCEPTION, CEREBRAL NETWORKS

02/03-1352 BRAIN, BINOCULAR VISION, PRIMATE VISION, FRONTAL PURSUIT, VERGENCE TRACKING, FRONTAL CORTEX, COGNITIVE PROCESSES, THREE-DIMENSIONAL VIEWING

02/03-1358 BRAIN, CENTRAL NERVOUS SYSTEM (CNS), AXON GENERATION, ANTI-CNS MYELIN MONOCLONAL ANTIBODY, NOGO-A PROTEIN, NEURON REGENERATION, MYELIN-ASSOCIATED GLYCOPROTEIN (MAG), NERVE REGENERATION, OLIGODENDROCYTE-MYELIN GLYCOPROTEIN (OMGP)

02/03-1392 BRAIN, CEREBELLUM, MOTOR LEARNING, FUNCTIONAL MAGNETIC RESONANCE IMAGING (FMRI), LEARNING, COGNITIVE BEHAVIOR

02/03-1664 BRAIN, MEDIAL TEMPORAL LOBE (MTL), NEURON ACTIVITY PATTERNS, MICROELECTRODE STUDIES, SINGLE NEURON ACTIVITY, VISUAL PERCEPTION, IMAGE SEGREGATION, PERCEPTUAL ORGANIZATION

02/03-1681 BRAIN, NEUROGENESIS, REPORTER GENES, MYOGENIC REGULATORY FACTOR (MRF), GENE REGULATION, SKELETAL MUSCLE CELL SPECIFICATION

02/03-0785 BRAIN ABNORMALITIES, AUTISTIC CHILDREN, DEVELOPMENTAL DELAY, AUTISM, SOCIAL INTERACTION DYSFUNCTION, NEURODEVELOPMENTAL DISORDERS, CHILDREN'S HEALTH

02/03-2619 BRAIN ABNORMALITIES, PSYCHOTIC DISORDERS, MAGNETIC RESONANCE IMAGING (MRI), PRODROMAL SYMPTOMS, SCHIZOPHRENIA, BIPOLAR DISORDER

02/03-1095 BRAIN ACTIVATION, CORTICAL STRUCTURES, CEREBRAL CORTEX, NOCICEPTION, COGNITIVE STATE, NEUROIMAGING TECHNIQUES, POSITRON EMISSION TOMOGRAPHY (PET) SCAN, MAGNETIC RESONANCE IMAGING (MRI), PAIN PERCEPTION

02/03-0021 BRAIN ACTIVITY, FUNCTIONAL MAGNETIC RESONANCE IMAGING (FMRI), WISCONSIN CARD SORTING TEST, PREFRONTAL CORTEX, PRIMATE COGNITION, MACAQUES, HUMAN BRAIN, COGNITIVE FUNCTION COMPARISON, NEUROLOGICAL EVOLUTION, EVOLUTION OF COGNITION

02/03-0261 BRAIN ACTIVITY, HUMOR, LAUGHTER NEUROLOGY, PHONOLOGICAL JOKES, SEMANTIC JOKES, NONVERBAL JOKES

02/03-0591 BRAIN ACTIVITY, HANDWRITING ANALYSIS, PERSONALITY TYPES, PARIETAL LOBE, POSTERIOR PARIETAL CORTEX, GRAPHOLOGY

02/03-1500 BRAIN ACTIVITY, VISION LOSS, MIGRAINES, NEURO-OPHTHALMOLOGY, TEICHOPSIA, SCOTOMAS, EPILEPSY, CORTICAL MAPS, VISUAL CORTEX, HALLUCINATIONS

02/03-1516 BRAIN ACTIVITY, MIND TIME, AMNESIA, HIPPOCAMPUS, CEREBRAL CORTEX, TEMPORAL LOBE, MENTAL TIME LAG, TIME PASSAGE, MEMORY

02/03-2547 BRAIN ACTIVITY, ASYMMETRICAL CORTICAL ACTIVATION, SOUND PERCEPTION, AUDITORY PERCEPTION, LOOMING SOUND, PERCEPTUAL SALIENCE

02/03-1712 BRAIN AGING, ESTROGEN, HORMONE REPLACEMENT THERAPY (HRT), NEUROPROTECTION, ALZHEIMER'S DISEASE (AD), WOMEN'S HEALTH, TREATMENT DURATION

02/03-0603 BRAIN ANALOGIES, NEUROSCIENCE, FUNCTIONS OF THE BRAIN, NERVE TRANSMISSIONS, HUMAN BEHAVIOR, COMPUTER PROCESSING

02/03-1989 BRAIN ANEURISM, ISCHEMIC STROKE, CELL-DAMAGING EVENT CASCADE, NEUROPROTECTANTS, NICOTINAMIDE, STROKE, HEMORRHAGIC STROKE

Keyword Index

02/03-2711 BRAIN AS COMPUTER, NEUROSCIENCE, ORGANIC LOGIC, GLOBAL PERFORMANCE, CENTERS OF ACTIVITY

02/03-1199 BRAIN-BASED TECHNOLOGIES, POLYGRAPHS, LIE DETECTORS, ELECTROENCEPHALOGRAM (EEG), INFRARED CAMERAS, FUNCTIONAL MAGNETIC RESONANCE IMAGING (FMRI) MACHINES, PSYCHOLOGICAL CHANGES, PHYSIOLOGICAL MEASUREMENTS

02/03-0118 BRAIN CANCER, CANCER/BRAIN, MALIGNANT GLIOMAS, CHILDREN'S CANCER GROUP STUDY, P53 PROTEIN OVEREXPRESSION, GENE MUTATIONS, SURVIVAL RATES, TP53 GENE, TUMOR GROWTH

02/03-0495 BRAIN CANCER, MALIGNANT GLIOMAS, CHEMOTHERAPY EFFECTS, NITROSOUREAS, RADIOTHERAPY, CANCER TREATMENTS, TUMOR TREATMENT, GLIOMAS, CANCER/BRAIN

02/03-1982 BRAIN CANCER, TUMOR TREATMENT, CANCER/BRAIN, RADIOTHERAPY, COGNITIVE DECLINES, GLIOMAS

02/03-2649 BRAIN CANCER THERAPY, GLIOBLASTOMA, MURINE MODELS, MEDULLOBLASTOMA, TUMOR TREATMENT, CANCER/BRAIN, GENE MUTATIONS

02/03-2363 BRAIN CELL DEATH, PLAQUE, AMYLOID, BRAIN SYNAPSES, NEPRILYSIN, APO E4 PROTEIN, NEUROLOGICAL DISEASES, TREATMENT STRATEGIES, ALZHEIMER'S DISEASE

02/03-2549 BRAIN-CENTERED ACTIVITY, COOPERATION, RECIPROCAL ALTRUISM, FUNCTIONAL MAGNETIC RESONANCE IMAGING (FMRI), GAME PLAYING, HUMAN BEHAVIOR, PRISONER'S DILEMMA

02/03-0240 BRAIN CHEMISTRY, DOPAMINE, VIGABATRIN, IBOGAINE, ADDICTION, COMPULSIVE BEHAVIORS, DRUG ABUSE

02/03-0746 BRAIN CHEMISTRY, COGNITIVE RESEARCH, HUMAN BRAIN STUDIES, MAGNETIC NEURAL STIMULATION, NEUROLOGY, NEUROSCIENCE, REPETITIVE TMS (RTMS), TRANSCRANIAL MAGNETIC STIMULATION (TMS), BEHAVIOR MODIFICATION

02/03-0522 BRAIN DAMAGE, ROLLER COASTER DANGERS, G-FORCES, PUBLIC HEALTH, HEAD INJURY TRAUMA, AMUSEMENT PARK RIDE REGULATIONS

02/03-0844 BRAIN DAMAGE, ILLEGAL DRUGS, SEROTONIN, ECSTASY, MEMORY IMPAIRMENTS, CLINICAL ECSTASY USES, POSITRON EMISSION TOMOGRAPHY (PET) SCANS, METHAMPHETAMINES, SUBSTANCE ABUSE, MIND-ALTERING DRUGS

02/03-1380 BRAIN DAMAGE, SUBVENTRICULAR ZONE (SVZ), DENTATE GYRUS, STRIATUM, STROKE RECOVERY, NEURON REGENERATION, NEUROGENESIS, NERVE CELL REGENERATION, SUBGRANULAR ZONE (SGZ)

02/03-1778 BRAIN DAMAGE, ECSTASY, METHYLENEDIOXYMETHAMPHETAMINE (MDMA), NEUROTOXICITY, DRUG ABUSE, CONTROLLED SUBSTANCES, SEROTONIN

02/03-2272 BRAIN DAMAGE PREVENTION, STROKE, POST-SYNAPTIC DENSITY-95 (PSD-95) PROTEIN, TAT-NR2B9C, EXCITOTOXICITY, N-METHYL-D-ASPARTATE RECEPTOR (NMDAR), ISCHEMIC EVENTS

02/03-2129 BRAIN-DEAD PATIENTS, DRUG METABOLISM, ORGAN TRANSPLANTS, INSTITUTIONAL REVIEW BOARD (IRB), ARTIFICIAL HEART, ETHICAL GUIDELINES, CLINICAL TRIALS

02/03-2160 BRAIN DEGENERATION, CHRONIC WASTING DISEASE, ELK, DEER, MAD DEER DISEASE, WILDLIFE DISEASES, DISEASE TRANSMISSION

02/03-1654 BRAIN-DERIVED NEUTROPHIC FACTORS, CENTRAL NERVOUS SYSTEM (CNS), TYROSINE KINASES (TRK), NEUTROPHINS, NEUTROPHIN-4/5, SH-SY5Y, TETRODOTOXIN-INSENSITIVE VOLTAGE-GATED SODIUM CHANNELS, LIGAND-GATED SODIUM CHANNELS, NEURON MEMBRANE DEPOLARIZATION, NAV1.9

02/03-0195 BRAIN DETERIORATION, FOLATE, VITAMIN B, DEMENTIA, ALZHEIMER'S DISEASE, HEALTHY EATING, FOLIC ACID, HOMOCYSTEINE LEVELS, DIET, HEART DISEASE

02/03-0435 BRAIN DEVELOPMENT, RECEPTORS IN BRAIN, SEROTONIN 1A, ANIMAL BEHAVIOR, ANXIETY, NEUROTRANSMITTER RECEPTORS, DOXYCYCLINE

02/03-1384 BRAIN DEVELOPMENT, NEUROANATOMY, WORD PROCESSING AREAS OF BRAIN, COGNITIVE PROCESSES, FRONTAL CORTEX, EXTRASTRIATE CORTEX, FUNCTIONAL MAGNETIC RESONANCE IMAGING (FMRI), CHILD BRAIN DEVELOPMENT

02/03-2265 BRAIN DEVELOPMENT, CEREBRAL CORTEX (CC) EVOLUTION, BETA-CATENIN, GYRI, SULCI, MAMMALIAN BRAIN, NEURON DIFFERENTIATION

02/03-2581 BRAIN DEVELOPMENT, MAMMALIAN NERVOUS SYSTEM, NEURONS, VISUAL CORTEX, SYNAPTIC PLASTICITY, DENDRITIC SPINES, CENTRAL NERVOUS SYSTEM, FILOPODIA

02/03-1758 BRAIN DEVELOPMENT TRAJECTORIES, ATTENTION-DEFICIT HYPERACTIVITY DISORDER (ADHD), MAGNETIC RESONANCE IMAGING (MRI), STIMULANT THERAPY, CHILDREN'S HEALTH

02/03-0885 BRAIN-DIRECTED MOTION, NEUROPROSTHETIC DEVICES, CLOSED-LOOP ARTIFICIAL NEUROMUSCULAR JUNCTION, CORTICAL NEURONS, VISUAL FEEDBACK, PROSTHETIC ADVANCES, LIMB MOVEMENTS

02/03-2390 BRAIN DISEASES, BEHAVIOR, PSYCHIATRIC DISORDER CLASSIFICATION, MENTAL HEALTH

02/03-1241 BRAIN DISEASES, DEER HUNTING, ELK DISEASES, CHRONIC WASTING DISEASE, PRIONS, DISEASE SURVEILLANCE, SPONGIFORM ENCEPHALOPATHIES

02/03-1966 BRAIN DISEASES, CHRONIC WASTING DISEASE (CWD), MAD COW DISEASE, PRION TESTING, TRANSMISSIBLE SPONGIFORM ENCEPHALOPATHY (TSE), VARIANT CREUTZFELDT-JAKOB DISEASE (VCJD), BOVINE SPONGIFORM ENCEPHALOPATHY (BSE), SCREENING TESTS

02/03-2047 BRAIN DISEASES, MULTIPLE SCLEROSIS (MS), IMMUNE SYSTEM, MYELIN, SPINAL CORD DISEASES, NEUROLOGICAL DISEASES

02/03-2617 BRAIN DISEASES, AUTOSOMAL RECESSIVE DISORDERS, PARKINSONISM, IRON ACCUMULATION, HALLERVORDEN-SPATZ SYNDROME, PANTOTHENATE KINASE 2 (PANK2), GENE MUTATIONS, DISEASE SEVERITY, HEREDITARY DISORDERS

02/03-0489 BRAIN DISORDERS, SCHIZOPHRENIA, HIPPOCAMPUS, LIMBIC SYSTEM, PSYCHIATRIC DISORDERS

02/03-0761 BRAIN DISORDERS, DYSTROGLYCAN PROTEIN, CONGENITAL MUSCULAR DYSTROPHY (CMD), FUKUYAMA CONGENITAL MUSCULAR DYSTROPHY (FCMD), MUSCLE-EYE-BRAIN DISEASE (MEB), MUSCULAR DYSTROPHY, DEVELOPMENTAL DEFECTS, PROTEIN FUNCTIONS

02/03-2310 BRAIN DISORDERS, NEURODEGENERATIVE DISORDERS, ALZHEIMER'S DISEASE, AMYLOID BETA PROTEIN, SYNAPTIC DYSFUNCTION, COGNITIVE IMPAIRMENT, GLUTAMATERGIC SYNAPSES, CHOLINERGIC SYNAPSES

02/03-1085 BRAIN DYSFUNCTION, THALAMOFRONTAL DYSCONNECTIVITY, GRAY MATTER DEFICITS, PSYCHOLOGICAL DISORDERS, SCHIZOPHRENIA PATHOGENESIS

02/03-0279 BRAIN FUNCTION, RAPID DECISION MAKING, ANTERIOR CINGULATE CORTEX (ACC), DECISION MAKING, HUMAN BEHAVIOR, MEDIAL FRONTAL CORTEX, GAMBLING AND BRAIN ACTIVITY, MEDIAL-FRONTAL NEGATIVITY (MFN)

02/03-0486 BRAIN FUNCTION, METABOLIC PATTERNS, MILD DEPRESSION, COGNITIVE FUNCTION, PARKINSON'S DISEASE, TOPOGRAPHIC PATTERNS, DEMENTIA

02/03-0722 BRAIN FUNCTION, AROUSAL STATES, SLEEP STATES, SENSORY INPUT TO THALAMUS, NEUROANATOMY, PERIGENICULATE NEURON (PGN), THALAMACORTICAL NETWORK, CENTRAL NERVOUS SYSTEM (CNS), FEEDBACK LOOPS

02/03-1065 BRAIN FUNCTION, SINGLE NEURONAL SIGNALS, ANTERIOR CINGULATE, REWARD EXPECTANCY, OBSESSIVE-COMPULSIVE DISORDER (OCD), DRUG ABUSE

02/03-2093 BRAIN FUNCTION, PREMPRO, HORMONE REPLACEMENT THERAPY, ESTROGEN, PROGESTERONE, BREAST CANCER, WOMEN'S HEALTH INITIATIVE STUDY, MEDROXYPROGESTERONE, ENDOMETRIAL CANCER, CANCER/BREAST, CANCER/ENDOMETRIAL

02/03-1435 BRAIN FUNCTION IMPAIRMENT, OCCUPATIONAL DISEASES, COGNITIVE DEFICITS, NEUROBEHAVIORAL DEFICITS, VISUOSPATIAL AND VISUOMOTOR IMPAIRMENT, ATTENTION DEFICIT DISORDER (ADD), PSYCHOLOGICAL TESTING, MANIC-DEPRESSIVE DISEASE, VANADIUM EXPOSURE

02/03-0194 BRAIN FUNCTION IRREGULARITIES, SEIZURE PREDICTION, EPILEPSY, CHAOS THEORY, CONVULSIONS

02/03-0421 BRAIN FUNCTIONS, LIGAND-GATED ION CHANNELS, NEUROTRANSMITTERS, RECEPTOR DESENSITIZATION, GLUTAMATE RECEPTOR, ION CHANNELS

02/03-0794 BRAIN FUNCTIONS, CEREBRAL CORTEX, SEROTONIN TRANSPORTER, ALCOHOL ABUSE, ETHANOL ABUSE, WHOLE-HEMISPHERE AUDIORADIOGRAPHY, PERIGENUAL ANTERIOR CINGULATE CORTEX

02/03-0944 BRAIN FUNCTIONS, CONDYLURA CRISTATA, INSECTIVORA, EIMER'S ORGANS, SENSORY ORGANS, STAR-NOSED MOLE, TOUCH, NEOCORTEX, MOLE BEHAVIOR, NEUROLOGICAL RESPONSES

02/03-1031 BRAIN FUNCTIONS, CA3 AREA, HIPPOCAMPUS, MEMORY RECALL, PATTERN COMPLETION, ASSOCIATIVE MEMORY, N-METHYL-D-ASPARATE, NEURON SYNAPTIC STRENGTH, RECURRENT COLLATERAL SIGNALS, LEARNED BEHAVIOR

02/03-1101 BRAIN FUNCTIONS, HYPOCRETINS, OREXINS, NARCOLEPSY, PEPTIDES, NEUROTRANSMITTERS, SLEEP REGULATION

02/03-1430 BRAIN FUNCTIONS, DIFFUSION TENSOR IMAGING (DTI), VOXEL-BASED MORPHOMETRY, LANGUAGE DEVELOPMENT, CHILDHOOD DEVELOPMENT, SPEECH DEVELOPMENT, PERSISTENT DEVELOPMENTAL STUTTERING, STUTTERING PATHOPHYSIOLOGY, CORTICAD DISCONNECTION

02/03-1497 BRAIN FUNCTIONS, BABY BABBLE, COMPLEX CONVERSATION, LANGUAGE DEVELOPMENT, SPEECH DEVELOPMENT

02/03-1534 BRAIN FUNCTIONS, ARCHISTRIATUM (RA) NEURONS, BIRDSONGS, HIGH VOCAL CENTER (HVC) NEURONS, NEURAL SEQUENCE GENERATION, SONGBIRDS, ZEBRA FINCHES

02/03-1646 BRAIN FUNCTIONS, ATTENTIONAL MODULATION, VISUAL CORTEX, STIMULUS SELECTIVITY, V4 NEURONS, TASK TIMING, TEMPORAL STRATEGIES

02/03-1958 BRAIN FUNCTIONS, AUDITORY CORTEX, NEURONS, ASSOCIATIONAL CORTEX, PREFRONTAL CORTEX, DREAM SLEEP, CEREBRAL CORTEX, SOUND INTERPRETATION

02/03-2246 BRAIN FUNCTIONS, MEMORY PROCESSING, ENTORHINAL CORTEX (EC), WORKING MEMORY, SHORT-TERM MEMORY, MUSCARINE, CHOLINERGIC INFLUENCES, NEURAL STIMULATION, LAYER V

02/03-2251 BRAIN FUNCTIONS, TEMPORAL LOBE EPILEPSY (TLE), SEIZURES, HIPPOCAMPAL REGIONS, INTERICTAL SPIKES, SYNAPTIC SIGNALING, EPILEPSY, NEUROPATHY, MESIAL TLE

02/03-2257 BRAIN FUNCTIONS, SHORT-TERM MEMORY, LONG-TERM MEMORY, AMYGDALA, MEMORY, COGNITIVE NEUROSCIENCE

02/03-2543 BRAIN FUNCTIONS, LEARNING AWARENESS, PROCEDURAL LEARNING, PREFRONTAL CORTEX, NEURONAL CIRCUITS, SEQUENCE LEARNING, SERIAL REACTION TIME TASK

02/03-2566 BRAIN FUNCTIONS, WESTERN MUSIC TONALITY, PREFRONTAL CORTEX, MUSICAL PERCEPTION, TONAL PERCEPTION, HARMONIC PERCEPTION, ROSTROMEDIAL PREFRONTAL CORTEX

02/03-2578 BRAIN FUNCTIONS, FUNCTIONAL MAGNETIC RESONANCE IMAGING (FMRI), LANGUAGE PROCESSING, SPEECH PROCESSING, CORTICAL LANGUAGE AREAS, AUDITORY STIMULI PROCESSING, INFANT SPEECH PERCEPTION

02/03-2732 BRAIN FUNCTIONS, MAGNETIC RESONANCE IMAGING (MRI), FUNCTIONAL MRI (FMRI), BLOOD OXYGENATION LEVEL-DEPENDENT (BOLD) SIGNAL, NUCLEAR MAGNETIC RESONANCE (NMR), IMAGING TECHNIQUES, ANALYTICAL TOOLS

02/03-2735 BRAIN FUNCTIONS, JOINED SENSES, COLORED READING, NEUROLOGICAL PHENOMENA, SENSORY RESPONSES, SYNESTHESIA, COGNITIVE SCIENCE

02/03-2691 BRAIN HEALTH, B VITAMINS, HOMOCYSTEINE, ANTIOXIDANTS, LIFESTYLE CHOICES, VITAMIN SUPPLEMENTS, ATROPHIC GASTRITIS

02/03-1862 BRAIN HEMISPHERES, MIGRATORY BIRDS, MAGNETIC ORIENTATION, DIRECTIONAL INFORMATION, OPTIC NERVE, PASSERINES, VISUAL CUES, LATERALIZED BRAIN FUNCTIONS, MONOCULAR VISION, EUROPEAN ROBIN, BIRD BEHAVIOR

02/03-2344 BRAIN HEMORRHAGE, WORLD HEALTH ORGANIZATION INTERNATIONAL CLASSIFICATION OF DISEASES, NEUROCEREBRAL IMAGING, CEREBRAL INFARCTION, STROKE, AGING POPULATIONS, GERIATRICS

02/03-1496 BRAIN IMPLANTS, ROBOTIC LIMBS, BIONIC LIMBS, NEURAL-MACHINE INTERFACES, IMPLANTED COMPUTERS

02/03-2021 BRAIN INFLAMMATION, NEISSERIA MENINGITIDIS BACTERIA, MENINGOCOCCEMIA, BLOOD INFECTION, MENINGOCOCCAL DISEASE

02/03-0259 BRAIN INJURY, CONCUSSIONS, FOOTBALL, NEUROCOGNITIVE DAMAGE, ATHLETICS, POST-CONCUSSIVE SYNDROME, SPORTS ACCIDENTS

02/03-1077 BRAIN INJURY, WHIPLASH INJURY, MILD TRAUMATIC BRAIN INJURY (MTBI), COGNITIVE DISORDERS

02/03-1375 BRAIN INJURY, CENTRAL NERVOUS SYSTEM, APOPTOSIS-INDUCING FACTOR (AIF), DEOXYRIBONUCLEIC ACID (DNA) FRAGMENTATION, TRAUMATIC BRAIN INJURY, NEURON DEATH, INTRANUCLEAR LOCALIZATION OF AIF

02/03-2379 BRAIN INJURY, CONCUSSION EVALUATION, ATHLETES, CONSCIOUSNESS, UNIVERSITY OF PITTSBURGH, IMPACT, SPORTS INJURIES, CONTACT SPORTS

02/03-0445 BRAIN INSULIN-PRODUCING CELLS (IPCS), DIABETES, DROSOPHILA INSULIN-PRODUCING NEURONS, GENE FUNCTIONS

02/03-1051 BRAIN INTERACTIONS, IMMUNE SYSTEM COMMUNICATION, NEUROTRANSMITTER BINDING, T-CELL RECEPTORS, CYTOKINES

02/03-0792 BRAIN ISCHEMIA MONITORING, MICRODIALYSIS, INTERSTITIAL TISSUE FLUID, TISSUE CHEMISTRY, NEUROCHEMICAL MONITORING, METABOLIC MONITORING, DIAGNOSTIC TECHNIQUES

02/03-1917 BRAIN LATERALITY, SCHIZOPHRENIA, DEPRESSION, CHRONIC FATIGUE SYNDROME, PEDOPHILIA, NEUTRAL MECHANISMS, MENTAL HEALTH

02/03-0150 BRAIN-MACHINE INTERFACING, MOTOR CORTEX NEURONS, MOVEMENT CONTROL, NEUROPROSTHETIC DEVICES

02/03-1969 BRAIN MATURITY, NEOCORTEX, PREFRONTAL CORTEX, COGNITION, CHILD DEVELOPMENT, LEARNING, MEMORY DEVELOPMENT

02/03-0133 BRAIN MENINGES, MIGRAINE AURA, CORTICAL SPREADING DEPRESSION (CSD), TRIGEMINOVASCULAR AFFERENTS, VASCULARIZATION OF THE BRAIN, HEADACHES, MENINGEAL INFLAMMATION

02/03-0484 BRAIN METABOLISM ASSESSMENT, POSITRON EMISSION TOMOGRAPHY, DEMENTIA DECLINE, ALZHEIMER'S DISEASE TREATMENT, CEREBRAL DECLINE, FLUORODEOXYGLUCOSE (FDG)

Keyword Index

02/03-2405 BRAIN-ON-A-CHIP, CENTRAL NERVOUS SYSTEM (CNS) DISORDERS, DRUG STUDIES, NEURAL STIMULATION, DRUG DEVELOPMENT

02/03-0714 BRAIN PHYSIOLOGY, CORTICAL VENTRICULAR ZONE (VZ), GABA, NEUROTRANSMITTERS, EMBRYONIC HUMAN NEOCORTEX, GANGLIONIC EMINENCE, INTERNEURON DEVELOPMENT

02/03-2705 BRAIN PREFRONTAL CORTEX, SEROTONIN RECEPTORS, SUICIDE ATTEMPTS, IMPULSE-DAMPENING, NEUROSCIENCE OF SUICIDE, BEHAVIORAL PATTERNS

02/03-1938 BRAIN RESPONSES, MEDIAL PREFRONTAL CORTEX, MEMORY AND CONDITIONING, FEAR EXTINCTION, INFRA-LIMBIC NEURONS, CONDITIONED FEAR RESPONSE, AUDITORY FEAR CONDITIONING

02/03-0423 BRAIN RESPONSES, BEHAVIORAL CONDITIONING, AMYGDALA, PAVLOVIAN CONDITIONING, POST-SYNAPTIC POTENTIAL (PSP), DOPAMINE, ODOR STIMULUS, CONDITIONING STIMULI

02/03-0752 BRAIN SIGNALING, DELTA-9 TETRAHYDROCANNABINOL (THC), DEPOLARIZATION-INDUCED SUPPRESSION OF INHIBITION (DSI), ENDOCANNABINOIDS, MARIJUANA, NOCICEPTION, CANNABIS SATIVA, PAIN PERCEPTION

02/03-2298 BRAIN SIZE, NUTRITIONAL VARIETY, ENERGY BUDGET, HUMAN EVOLUTION

02/03-0303 BRAIN SIZE IN HUMANS, EVOLUTION, CLIMATE CHANGES, NATURAL SELECTION, BEHAVIOR, GLOBAL WARMING

02/03-2562 BRAIN-SPECIFIC KINESINS, CYCLIC RESPONSIVE ELEMENT MODULATOR (CREM), TESTIS DEVELOPMENT, KIF17B KINESIN, CYCLIC ADENOSINE MONOPHOSPHATE (CAMP), KINESIN PROTEINS, SPERMATOGENESIS

02/03-2551 BRAINSTEM, PRE-BOTZINGER COMPLEX (PBC), VITAL NODE, BREATHING, SIGHS, GASPS, EUPNEA, RESPIRATION

02/03-0276 BRAINSTEM, ROBOTS, COMPUTING POWER, MORAL ISSUES, ANIMALS, STEM CELLS, NEUROCOMPUTERS

02/03-0238 BRAIN STIMULATING ACTIVITIES, DEMENTIA, COGNITIVE ACTIVITIES, MEMORY IMPAIRMENT, ALZHEIMER'S DISEASE (AD)

02/03-0893 BRAIN STIMULATION, NEUROMUSCULAR DISEASES, RECOVERY THERAPY, RHYTHM EFFECTS, MUSIC THERAPY

02/03-0904 BRAIN STIMULATION, REMOTELY CONTROLLED RATS, ELECTRICAL PULSE CUES, BEHAVIOR MODIFICATION, ANIMAL TRAINING, RAT NAVIGATION, BIOLOGICAL SENSORS

02/03-1776 BRAIN STIMULATION, EMOTIONS, DISGUST, OBSESSIVE-COMPULSIVE DISORDER, TOURETTE'S SYNDROME, PSYCHOLOGICAL RESPONSES, INNATE BEHAVIOR, NEUROLOGICAL PATHWAYS, GUT BRAIN, INSULA, STRIATUM

02/03-0193 BRAIN STRUCTURE-FUNCTION RELATIONSHIPS, HIPPOCAMPUS VOLUME, NEUROPSYCHOLOGICAL TESTS, MAGNETIC RESONANCE IMAGING (MRI), PSYCHOTIC DISORDERS, SCHIZOPHRENIA

02/03-0913 BRAIN SUBSYSTEMS, SUBCONSCIOUS THOUGHT, HUMAN EMOTION, PHILOSOPHY, THINKING, UNCONSCIOUS MIND, SENSE OF SELF, NEUROLOGICAL CONCEPTS, BOOK REVIEWS

02/03-2363 BRAIN SYNAPSES, PLAQUE, AMYLOID, ALZHEIMER'S DISEASE, NEPRILYSIN, APO E4 PROTEIN, NEUROLOGICAL DISEASES, TREATMENT STRATEGIES, BRAIN CELL DEATH

02/03-0114 BRAIN TISSUE, STREPTOZOTOCIN (STZ), NITRIC OXIDE SYNTHASE (NOS), HYPERGLYCEMIA, DIABETES, ENDOTHELIAL CELLS, CEREBELLAR TISSUE, NEURAL DISORDERS, VITAMIN E

02/03-1647 BRAIN TISSUE REGENERATION, NOU-DARAKE GENE, PLANARIANS, REGENERATION OF BRAIN TISSUE, FIBROBLAST GROWTH FACTOR RECEPTOR, DUGESIA JAPONICA, NDK GENE, TISSUE REGENERATION

02/03-1174 BRAIN TRAUMA, THRILL RIDE INJURIES, ROLLER COASTERS, GRAVITATIONAL FORCE (G-FORCE), SUBDURAL HEMATOMAS, AMUSEMENT PARK RIDES

02/03-0710 BRAIN TUMORS, DIFFUSION, THERAPEUTIC DRUGS, TRANSCYTOSIS, LIPOPHILIC MOLECULES, BLOOD-BRAIN BARRIER (BBB), DISEASE TREATMENT, CARRIER-MEDIATED TRANSPORT

02/03-0182 BRAIN VOLUME CHANGES, SCHIZOPHRENIA, GRAY MATTER VOLUME, AGING IN SCHIZOPHRENICS, PSYCHOTIC DISORDERS

02/03-0464 BRAIN WAVE ASYMMETRY, ALPHA WAVE PATTERNS, GENDER DIFFERENCES, DEPRESSION, ELECTROENCEPHALOGRAM (EEG), MOOD STATES, LOSS OF CONSCIOUSNESS, BIPOLAR DISORDER

02/03-2457 BRANCH CANES, BLACKBERRIES, NORTH AMERICA, FLORAL BUD DEVELOPMENT, RUBUS CULTIVARS, BUD LOCATIONS, FRUIT CROPS

02/03-0405 BRANCH ELIMINATION, WALLERIAN DEGENERATION, CENTRAL NERVOUS SYSTEM (CNS), APOPTOSIS, AXONS, NEURODEGENERATIVE PROCESSES, AXONAL DEGENERATION

02/03-2293 BRANCHING MORPHOGENESIS, EVOLUTIONARY LINEAGES, SINORNITHOSAURUS, FEATHER EVOLUTION, BIRD FOSSILS

02/03-2118 BRAND NAME DRUGS, GENERIC DRUGS, PRICING, COMPETITION, PHARMACEUTICAL MARKET

02/03-0803 BRAZIL, MOSQUITO-BORNE ILLNESSES, YELLOW FEVER (YF), AMAZON, PUBLIC HEALTH, VACCINATION, TRAVEL, AEDES AEGYPTI, CENTERS FOR DISEASE CONTROL AND PREVENTION (CDC), PREVENTIVE MEDICINE, VIRAL DISEASES

02/03-1283 BRAZIL, ATLANTIC RAINFOREST, DISTURBED FOREST HABITATS, EXTINCTION RISKS, MASKED TITI MONKEYS, RAINFORESTS, SOUTH AMERICA, WILDLIFE CONSERVATION, TREE SELECTIVITY, FOREST QUALITY

02/03-2233 BRAZIL, PANTANAL, HYACINTH MACAWS, HIDROVIA, PROJECTO ARARA AZUL, PARROTS, MACAWS, BIRD CONSERVATION

02/03-0319 BRAZIL CONSERVATION, MARMOSETS, TAMARINS, RAINFOREST PROTECTION, ENDANGERED SPECIES, PRIMATE HABITATS, FOREST CORRIDORS, CONSERVATION INITIATIVES, NONGOVERNMENTAL ORGANIZATIONS

02/03-0086 BRAZILIAN AMAZON FOREST, AMAZON BASIN, NATIONAL AERONAUTICS AND SPACE ADMINISTRATION (NASA), TROPICAL RAINFALL MEASURING MISSION (TRMM), LARGE-SCALE BIOSPHERE ATMOSPHERE EXPERIMENT (LBA) IN AMAZONIA, FOREST ECOSYSTEMS, OZONE DYNAMICS, TROPOSPHERIC OZONE DEPLETION, DEFORESTATION

02/03-1581 BRAZILIAN FREE-TAILED BATS, BAT DIET, FORAGING ACTIVITY, MOLOSSIDAE, TEXAS

02/03-1361 BRCA2 COOH-TERMINAL DOMAIN, RAD51 PROTEIN, DEOXYRIBONUCLEIC ACID (DNA) REPAIR, HOMOLOGOUS RECOMBINATION, BREAST CANCER (BRCA2) GENE, TUMOR-SUPPRESSING GENES

02/03-2614 BRCA GENE, GENE MUTATIONS, BREAST CANCER GENESIS, MUTATIONS, PROTEIN INTERACTIONS, DEOXYRIBONUCLEIC ACID (DNA) MICROARRAYS, CANCER/BREAST

02/03-0723 BRCA GENE, CANCER/BREAST, BREAST CANCER SUSCEPTIBILITY, GENE FUNCTIONS, TUMOR FORMATION, DEOXYRIBONUCLEIC ACID (DNA) DAMAGE, OVARIAN CANCER, CANCER/OVARIAN, PROTEIN RESPONSE SYSTEM

02/03-0214 BREAST CANCER, CANCER/PROSTATE, CANCER/BREAST, KIDNEY CANCER, PROSTATE CANCER, CANCER/KIDNEY, RADIOFREQUENCY ABLATION (RFA), CRYOSURGERY, EXTERNAL BEAM RADIATION, INTRAOPERATIVE RADIOTHERAPY, TUMORICIDAL TREATMENT ADVANCEMENTS

02/03-2024 BREAST CANCER, BREAST-CONSERVING SURGERY, RADICAL MASTECTOMY, LONG-TERM CANCER SURVIVAL RATES, CANCER/BREAST

02/03-0237 BREAST CANCER, HORMONE REPLACEMENT THERAPY (HRT), CANCER RISK, TUMORS, ESTROGEN, LOBULAR BREAST CANCER, POST-MENOPAUSAL WOMEN, CANCER/BREAST

02/03-0519 BREAST CANCER, CANCER PREVENTION RISKS & BENEFITS, MORTALITY RISK, TAMOXIFEN, CANCER/BREAST

02/03-0520 BREAST CANCER, ESTROGEN, PROGESTERONE, MENOPAUSE, SELECTIVE ESTROGEN RECEPTOR MODULATOR (SERM), RALOXIFENE, TIBOLONE, FEDERAL DRUG ADMINISTRATION (FDA), HORMONE REPLACEMENT THERAPY (HRT), HEART ATTACK, CANCER/BREAST

02/03-0528 BREAST CANCER, MAMMOGRAPHY, UNITED STATES PREVENTIVE SERVICES TASK FORCE, PROSTATE-SPECIFIC ANTIGEN (PSA) TEST, COLONOSCOPY, PREVENTIVE HEALTHCARE, CANCER/BREAST, CANCER/COLON, CANCER/PROSTATE, CANCER TESTING, COLON CANCER

02/03-0768 BREAST CANCER, HORMONES, ESTROGEN RECEPTOR, DEVELOPMENTAL HORMONES, TAMOXIFEN, SEX HORMONES, CANCER/BREAST, STEROID HORMONES, WOMEN'S HEALTH, DRUG THERAPY

02/03-0823 BREAST CANCER, CANCER/BREAST, BREASTFEEDING, WOMEN'S DISEASES, CANCER RISKS

02/03-0826 BREAST CANCER, MENOPAUSE, ESTROGEN, PROGESTIN, PREMPRO, ESTRADIOL, PHYTOESTROGENS, SOY SUPPLEMENTS, WOMEN'S HEALTH, HORMONE REPLACEMENT THERAPY (HRT), CANCER/BREAST

02/03-1148 BREAST CANCER, DISEASE PREVENTION, CANCER/BREAST, WOMEN'S HEALTH, ALCOHOL CONSUMPTION, EXERCISE, SOY PHYTOESTROGENS, OBESITY, NUTRITIOUS FOODS

02/03-1184 BREAST CANCER, ESTROGEN, MENOPAUSE, ADVERSE REACTIONS TO HRT, WOMEN'S HEALTH INITIATIVE STUDY, PREMPRO, PROGESTERONE, CANCER/BREAST, HORMONE REPLACEMENT THERAPY (HRT)

02/03-1415 BREAST CANCER, COGNITIVE DYSFUNCTION, CHEMOTHERAPY, CHEMO BRAIN, WOMEN'S HEALTH, MENOPAUSE, RITALIN, EPOETIN ALPHA, COPING STRATEGIES

02/03-1696 BREAST CANCER, GLANDULAR EPITHELIUM, CELL PROLIFERATION, MAMMARY GLAND TISSUE, TUMOR FORMATION, APOPTOSIS, CANCER/BREAST

02/03-1722 BREAST CANCER, TWO-STROKE ENGINES, AIR POLLUTION, BENZENE, CYTOCHROME P-450-DEPENDENT MONOXYLGENASE SYSTEM, CARCINOGEN METABOLISM, TOXICOLOGIC RESPONSE, HUMAN HEALTH, MOTORCYCLE EXHAUST PARTICULATE (MEP), CANCER/BREAST

02/03-1731 BREAST CANCER, CANCER/BREAST, CYTOPLASMIC RELOCALIZATION, TUMOR SUPPRESSOR PROTEINS, CYCLIN-DEPENDENT KINASE INHIBITOR, PHOSPHORYLATION, CELL CYCLE ARREST FAILURE, PROTEIN KINASE B, SERINE/THREONINE AKT PROTEIN KINASE B (AKT/PKB), P27KIP1

02/03-1752 BREAST CANCER, OVARIAN CANCER RISK, CANCER/BREAST, OOPHORECTOMY, WOMEN'S HEALTH, CANCER/OVARIAN

02/03-2016 BREAST CANCER, CANCER/BREAST, QUALITY OF LIFE, CYTOTOXIC CHEMOTHERAPY, HORMONAL THERAPY, THERAPEUTIC TOXICITY, CHEMOTHERAPY

02/03-2018 BREAST CANCER, PROSTATE CANCER, OSTEOLYTIC LESIONS, OSTEOBLASTIC LESIONS, PAMIDRONATE DISODIUM, ZOLEDONIC ACID, INTRAVENOUS BISPHOSPHONATES, SKELETAL-RELATED EVENT, METASTASES, TUMORS

02/03-2020 BREAST CANCER, CHEMOPREVENTION, FARNESYLTRANSFERASE INHIBITORS (FTIS), RAS PROTEIN, CLINICAL CANCER TRIALS, COMBINATION THERAPY, CANCER/BREAST

02/03-2093 BREAST CANCER, PREMPRO, HORMONE REPLACEMENT THERAPY, ESTROGEN, PROGESTERONE, WOMEN'S HEALTH INITIATIVE STUDY, BRAIN FUNCTION, MEDROXYPROGESTERONE, ENDOMETRIAL CANCER, CANCER/BREAST, CANCER/ENDOMETRIAL

02/03-2128 BREAST CANCER, HERCEPTIN, HUMAN GENOME PROJECT, CANCER/BREAST, MEDICINE, PHARMACOGENOMICS

02/03-2671 BREAST CANCER, ESTROGEN, PROGESTIN, PREMPRO, WOMEN'S HEALTH INITIATIVE (WHI), CARDIOVASCULAR DISEASE, PROGESTIN, MENOPAUSAL HORMONE THERAPY, CANCER/BREAST

02/03-1361 BREAST CANCER (BRCA2) GENE, RAD51 PROTEIN, DEOXYRIBONUCLEIC ACID (DNA) REPAIR, BRCA2 COOH-TERMINAL DOMAIN, HOMOLOGOUS RECOMBINATION, TUMOR-SUPPRESSING GENES

02/03-0822 BREAST CANCER DETECTION DEMONSTRATION PROJECT (BCDDP), OVARIAN CANCER RISKS, ESTROGEN REPLACEMENT THERAPY (ERT), HORMONE REPLACEMENT THERAPY (HRT), POST-MENOPAUSAL WOMEN, WOMEN'S HEALTH, CANCER/OVARIAN, CANCER/BREAST

02/03-0771 BREAST CANCER DEVELOPMENT, CELL CROSSTALK, EPITHELIAL CELLS, STROMAL CELLS, CANCER/BREAST, MAMMARY GLAND DEVELOPMENT

02/03-2614 BREAST CANCER GENESIS, GENE MUTATIONS, BRCA GENE, MUTATIONS, PROTEIN INTERACTIONS, DEOXYRIBONUCLEIC ACID (DNA) MICROARRAYS, CANCER/BREAST

02/03-2620 BREAST CANCER PREVENTION, RALOXIFENE, TAMOXIFEN, DRUG SIDE EFFECTS, ESTROGEN-RECEPTOR (ER) MODULATORS, CANCER/BREAST THERAPY

02/03-1160 BREAST CANCER RISK, ORAL CONTRACEPTIVES, NATIONAL INSTITUTE OF CHILD HEALTH AND HUMAN DEVELOPMENT WOMEN'S CONTRACEPTIVE AND REPRODUCTIVE EXPERIENCES (WOMEN'S CARE) STUDY, WOMEN'S HEALTH, CANCER/BREAST, ESTROGEN EXPOSURE

02/03-1780 BREAST CANCER RISK, SMOKING, ENVIRONMENTAL CARCINOGEN EXPOSURE, WOMEN'S HEALTH, CANCER/BREAST, CIGARETTE SMOKE

02/03-2629 BREAST CANCER RISK, ATYPICAL LOBULAR HYPERPLASIA, MASTECTOMY, CANCER/BREAST, LOBULAR NEOPLASIA

02/03-2700 BREAST CANCER RISKS, ALCOHOL CONSUMPTION, HORMONE REPLACEMENT THERAPY (HRT), POST-MENOPAUSE HRT, HEART DISEASE RISKS, CANCER/BREAST, WOMEN'S HEALTH

02/03-0548 BREAST CANCER SCREENING, MAMMOGRAPHY, WOMEN'S DISEASES, PHYSICIANS DATA QUERY (PDQ) SCREENING AND PREVENTION EDITORIAL BOARD, CANCER RESEARCH, CANCER/BREAST

02/03-2339 BREAST CANCER SURVIVAL, CYCLIN E, LOW-MOLECULAR-WEIGHT ISOFORMS, DISEASE-SPECIFIC SURVIVAL, CANCER/BREAST, WOMEN'S HEALTH

02/03-1790 BREAST CANCER SURVIVORS, DISABILITY, MEDICAL OUTCOMES STUDY, ILLNESS COSTS, CANCER/BREAST, FUNCTIONAL IMPAIRMENT

02/03-0723 BREAST CANCER SUSCEPTIBILITY, CANCER/BREAST, BRCA GENE, GENE FUNCTIONS, TUMOR FORMATION, DEOXYRIBONUCLEIC ACID (DNA) DAMAGE, OVARIAN CANCER, CANCER/OVARIAN, PROTEIN RESPONSE SYSTEM

02/03-0494 BREAST CANCER TREATMENT, CANCER/BREAST, MASTECTOMY, BREAST-CONSERVING SURGERY, WOMEN'S HEALTH, MALIGNANT TUMORS

02/03-0494 BREAST-CONSERVING SURGERY, CANCER/BREAST, MASTECTOMY, BREAST CANCER TREATMENT, WOMEN'S HEALTH, MALIGNANT TUMORS

Keyword Index

02/03-2024 BREAST-CONSERVING SURGERY, RADICAL MASTECTOMY, LONG-TERM CANCER SURVIVAL RATES, CANCER/BREAST

02/03-0823 BREAST-FEEDING, CANCER/BREAST, BREAST CANCER, WOMEN'S DISEASES, CANCER RISKS

02/03-1485 BREAST-FEEDING, CHILDHOOD OBESITY, INFANT FORMULA, POPULATION-BASED HEALTH STUDIES, SCOTTISH CHILD HEALTH SURVEILLANCE, SOCIOECONOMIC STATUS

02/03-1173 BREAST MILK ANALYSIS, FOOD ANALYSIS, ENDOCRINE-DISRUPTING CHEMICALS, NONYLPHENOL (NP), TOXIC FOOD SUBSTANCE

02/03-0269 BREATH-HOLD DIVING, DYNAMIC FREE DIVING, APNEA, OXYGEN DEPRIVATION, RESPIRATION, HYPERVENTILATION, DIVING SPORTS

02/03-2551 BREATHING, PRE-BOTZINGER COMPLEX (PBC), VITAL NODE, BRAINSTEM, SIGHS, GASPS, EUPNEA, RESPIRATION

02/03-1155 BREATHING DIFFICULTY, OBSTRUCTIVE SLEEP APNEA SYNDROME, AMERICAN ACADEMY OF PEDIATRICS, SNORING, ATTENTION DEFICIT HYPERACTIVITY DISORDER (ADHD), SLEEP APNEA

02/03-0835 BREATHING DIFFICULTY, LIFE-THREATENING DISORDERS, OBSTRUCTIVE SLEEP APNEA, INSOMNIA, SLEEP DISORDERS

02/03-1172 BREECH DELIVERY, TERM BREECH TRIAL, CESAREAN DELIVERY, VAGINAL DELIVERY, BIRTH RISK FACTORS, NEONATAL RISK, INFANT HEALTH, PREGNANCY COMPLICATIONS

02/03-0024 BREEDING, MUS MUSCULUS, LABORATORY ANIMALS, GENETICS, HOUSE MOUSE, NATURAL SELECTION, SELECTIVE BREEDING

02/03-0965 BREEDING BEHAVIOR, ATACAMA DESERT, CHILE, GRAY GULLS, DESERT-NESTING ADAPTATIONS, SEA BIRDS, GULLS

02/03-1250 BREEDING BEHAVIOR, BUTEO PLATYPTERUS BRUNNESCENS, ENDANGERED SPECIES, PUERTO RICAN BIRDS, CONSERVATION HAWK, BROAD WINGED HAWK, BIRD NATURAL HISTORY

02/03-1252 BREEDING BEHAVIOR, BIRD BEHAVIOR, PREDATION, GOLDEN PLOVER, PLUVIALIS APRICARIA, GROUND NESTS, SHOREBIRDS, NESTING SITE CHOICE, GROUND TOPOGRAPHY

02/03-2462 BREEDING BIRD SURVEY, WHISKEY BAY ROAD NATURAL AREAS, LOUISIANA BIRDING, BIRDING SITES, SWALLOW-TAILED KITE, SWAINSON'S WARBLER

02/03-1839 BREEDING CALLS, RANA SPECIES, EUROPEAN WATER FROGS, CELL ANALYSIS, HYBRIDOGENIC REPRODUCTION, CALL SIGNATURES, REGIONAL ACCENTS

02/03-1848 BREEDING DISPLAYS, MALURUS CYANEUS, SUPERB FAIRY-WREN, SOCIAL INTERACTIONS, AVIAN ADULTERY, DEOXYRIBONUCLEIC ACID (DNA) FINGERPRINTING, TESTOSTERONE LEVELS, COOPERATIVE BREEDERS, MATING STRATEGIES, AUSTRALIAN BIRDS, WRENS

02/03-0340 BREEDING PERFORMANCE, CAPTIVE BIRD FLOCK, DESERT BIRDS, HOUBARA BUSTARDS, TEMPERATURE INFLUENCES, BIRD BEHAVIOR, DELAYED ONSET OF BREEDING, REPRODUCTIVE INFLUENCES, CHLAMYDOTIS UNDULATA MACQUEENII

02/03-0624 BREEDING PERIOD EXTENSION, SAND LIZARDS, LACERTA AGILIS, LIZARD POPULATION DECLINES

02/03-1236 BREEDING SITE CHOICE, BIRD BEHAVIOR, DECISION-MAKING PROCESSES, HABITAT QUALITY ASSESSMENT, FLEDGLING NUMBER, PUBLIC INFORMATION HYPOTHESIS, REPRODUCTIVE SUCCESS

02/03-2460 BREEDING SITES IN NORTH AMERICA, APODIDAE, SWIFT BEHAVIOR, NESTING SITES, SOUTH AMERICAN MIGRANTS, CHIMNEY SWIFTS, INSECTIVORES, RAINFOREST DESTRUCTION, POPULATION DECLINES

02/03-0775 BRESLOW TUMOR THICKNESS, SKIN CANCER DIAGNOSIS, CLARK TUMOR LEVEL, MALIGNANT MELANOMA IN SITU, IMMUNOHISTOCHEMISTRY, MELAN-A/MART-1, CANCER/SKIN

02/03-1136 BRIGHTNESS APPEARANCE, RETINAL STIMULUS, SIMULTANEOUS BRIGHTNESS CONTRAST, VISION, COLOR, EYESIGHT

02/03-0886 BRITAIN'S FORENSIC SCIENCE SERVICE (FSS), CRIME SCENE EVIDENCE, NATIONAL DNA DATABASE, DEOXYRIBONUCLEIC ACID (DNA), HAIR COLOR GENES, EYE COLOR GENES, ETHNICITY IDENTIFICATION, GENE EXPRESSION, POLICE INVESTIGATIONS

02/03-0627 BRITISH COLUMBIA, BLACK BEARS, FOREST LIVING, SECLUDED LIVING, SUBSISTENCE LIVING, WILDERNESS LIVING

02/03-1884 BRITISH VIRGIN ISLANDS, SIDA EGGERSII, CONSERVATION STATUS, ENDANGERED SPECIES, HABITAT, GROWTH RATE, TREE POPULATION INCREASE, MALLOW, TROPICAL TREES, ISLAND HABITATS

02/03-1325 BRITISH VIRGIN ISLANDS, KEYSTONE SPECIES, SPECIES RESTORATION, CONSERVATION AGENCY, ECOSYSTEMS, VERTEBRATE RESTORATION, ISLAND HABITATS

02/03-0460 BROADCASTER SPECIES, PLANKTOTROPHY, ECOLOGICAL PROCESSES, EVOLUTIONARY PROCESSES, BROODING DEVELOPMENTAL MODE, ANIMAL BEHAVIOR, HABITAT DISTURBANCE, RECOLONIZATION, INVERTEBRATE LARVAL TYPE, SPECIES DISTRIBUTION, MARINE INVERTEBRATE DISPERSAL

02/03-0612 BROADCAST SPAWNERS, GREEN URCHIN, PALLID URCHIN, SPAWNING, INTERBREEDING, URCHINS, BINDIN, SPECIES-SPECIFIC MOLECULES, REPRODUCTIVE ISOLATION, INVERTEBRATE PHYSIOLOGY, MARINE LIFE

02/03-1866 BROAD-HEADED SNAKE, AUSTRALIA, PET TRADE, ENDANGERED SPECIES, REPTILES, HOPLOCEPHALUS BUNGAROIDES

02/03-1250 BROAD-WINGED HAWK, BUTEO PLATYPTERUS BRUNNESCENS, ENDANGERED SPECIES, PUERTO RICAN BIRDS, CONSERVATION HAWK, BREEDING BEHAVIOR, BIRD NATURAL HISTORY

02/03-1208 BROKEN BONES, FRACTURE HEALING, CHRONIC ULCERS, SKIN REPLACEMENT, BONE MORPHOGENETIC PROTEIN (BMP), WOUND HEALING, GROWTH FACTORS

02/03-2527 BROMINE, TROPOSPHERE, MERCURY DEPLETION EVENTS, REACTIVE GASEOUS MERCURY, POLAR TROPOSPHERE, AIR POLLUTION, ANTARCTIC SUMMER

02/03-1680 BROMODEOXYURIDINE (BRDU) LABELING, ESTROGEN RECEPTOR (ER), PROGESTERONE RECEPTOR (PR), BOVINE MODEL, EPITHELIAL CELLS, STROMAL CELLS, PARACRINE MECHANISMS, MAMMARY GLAND, HORMONE FUNCTIONS, REPRODUCTIVE HORMONES

02/03-2313 BRONCHIAL HYPERRESPONSIVENESS, ASSOCIATION MAPPING, ASTHMA, ADAM33 GENE, AIRWAY HYPERREACTIVITY, GENE FUNCTIONS

02/03-0791 BRONCHIECTASIS, RESPIRATORY DISEASES, IMMUNODEFICIENCY, CYSTIC FIBROSIS, RHEUMATOID ARTHRITIS, INFECTIOUS DISEASES, LUNG INFECTIONS, BACTERIAL INFECTIONS

02/03-2668 BRONCHOSCOPE RECALL, PSEUDOMONAS AERUGINOSA INFECTION, NOSOCOMIAL INFECTIONS, FLEXIBLE BRONCHOSCOPES, INSTRUMENT SAFETY, MEDICAL DEVICES

02/03-0460 BROODING DEVELOPMENTAL MODE, PLANKTOTROPHY, ECOLOGICAL PROCESSES, EVOLUTIONARY PROCESSES, MARINE INVERTEBRATE DISPERSAL, ANIMAL BEHAVIOR, HABITAT DISTURBANCE, RECOLONIZATION, INVERTEBRATE LARVAL TYPE, SPECIES DISTRIBUTION, BROADCASTER SPECIES

02/03-1212 BROOKLYN BRIDGE, ENGINEERING AESTHETICS, TECHNOLOGY PORTRAYAL, PHOTOGRAPHY, PAINTING, ART, DESIGN, ARCHITECTURE, UTILITARIAN DESIGN

02/03-1314 BROWN ALGAE, SEAWEED PRODUCTS, OLIGOSACCHARIDES, GL3, ALGINATES, AGARS, CARRAGEENAN, PSYCHOCOLLOIDS

02/03-0592 BROWN FAT, ADENOSINE TRIPHOSPHATE (ATP), UNCOUPLING PROTEINS, WEIGHT LOSS, HORMONES, THERMOGENESIS, BODY FAT

02/03-0696 BROWNFIELDS, RIPARIAN RESTORATION, HABITAT PROTECTION, OPEN SPACE INITIATIVES, WATERSHED MANAGEMENT, LOS ANGELES RIVER, PARK LAND, CORNFIELD PARK

02/03-2212 BROWSE CONSUMPTION, SNOWSHOE HARE, HERBIVORY, DEFENSIVE CHEMICAL CONCENTRATIONS, POOR-QUALITY DIET, WOODY PLANTS, LEPUS AMERICANUS, HARE DIET, BOREAL FOREST ECOSYSTEMS

02/03-0364 BRUCELLOSIS, CONSERVATION CORRIDORS, DISEASE ECOLOGY, WILDLIFE DISEASES DATABASE, BOVINE TUBERCULOSIS, SYLVATIC PLAGUE, INFECTIOUS ANIMAL DISEASES, SIN NOMBRE VIRUS, CHRONIC WASTING DISEASE, MAMMAL POPULATIONS

02/03-0992 BRUCELLOSIS, ENVIRONMENTAL CONFLICT RESOLUTION, BISON, ELK, CONFLICT RESOLUTION

02/03-0280 BRUNSWIK/EGON, PSYCHOLOGICAL EXPERIMENTS, EXPERIMENTAL PSYCHOLOGY, REPRESENTATIVE DESIGN, PERCEPTION, MENTAL ACTIVITY

02/03-0255 BRUXISM, TEETH GRINDING, TEMPOROMANDIBULAR DISORDER (TMD), PERIODONTAL DISEASE, STRESS, ANTIDEPRESSANTS, RELAXATION TECHNIQUES, DENTISTRY

02/03-0000 BT--SEE BACILLUS THURINGIENSIS

02/03-1808 BUBBLE FORMATION, HENRY'S LAW, NOCICEPTORS, CHAMPAGNE, CARBON DIOXIDE MOLECULES

02/03-0955 BUBONIC PLAGUE TRANSMISSION, PLAGUE BACILLI, FLEA VECTOR, PHOSPHOLIPASE D (PLD) GENE, YERSINIA PESTIS, MURINE TOXINS, BACTERIAL TOXICITY, DISEASE EVOLUTION, GENE FUNCTION

02/03-1019 BUCKTHORN, NONNATIVE SPECIES, ECOSYSTEM ALTERATION, RHAMNUS CATHARTICA, SOIL ENRICHMENT, MICROFAUNA, LEAF LITTER DECOMPOSITION

02/03-2032 BUDESONIDE, GLUCOCORTICOIDS, BETA-2 AGONIST DRUGS, AIRWAY SMOOTH MUSCLE CELL PROLIFERATION, TRANSCRIPTION FACTORS, SYNERGISTIC DRUG ACTIVITY, FORMOTEROL, ASTHMA THERAPY, CORTICOSTEROIDS

02/03-2457 BUD LOCATIONS, BLACKBERRIES, NORTH AMERICA, FLORAL BUD DEVELOPMENT, BRANCH CANES, RUBUS CULTIVARS, FRUIT CROPS

02/03-1555 BUFFALO, BERINGIA, MEGAFAUNA, MAMMOTHS, MASTODONS, SLOTHS, EXTINCT MAMMALS, LARGE MAMMALS, ICE-AGE FAUNA

02/03-2179 BUFFALO BEHAVIOR, AFRICAN CAPE BUFFALO, PREY DEFENSES

02/03-1245 BUFFALO POPULATIONS, GRASSLAND PARKS, GREAT PLAINS, NATIVE AMERICANS, BISON DISTRIBUTION, NATIONAL PARKS

02/03-0393 BUFFELGRASS, TAMARISK, EXOTIC PLANTS, INVASIVE PLANTS, NATIVE PLANT SPECIES, EROSION CONTROL, EXTINCTION FACTORS, PLANT CONSERVATION

02/03-1479 BUFFERING, SOFT DRINKS, BEETRODE PH TOUCH ELECTRODE, PLAQUE PH, CARBONIC ACID, ORAL HEALTH, TOOTH DECAY

02/03-1188 BUFFERING EFFECTS, CARBON DIOXIDE (CO2), CARBONIC ACID (H2CO3), CALCIUM CARBONATE (CACO3), MARINE ORGANISMS, FORAMINIFERA SHELLS, COCCOLITHOPHORES, PHYTOPLANKTON, BORON ISOTOPES, ACIDITY BALANCE, OCEAN CHEMISTRY

02/03-1010 BUFFER PRESERVES, INDIAN RIVER LAGOON, PRESCRIBED FIRE, LONGLEAF PINE, FIRE SUPPRESSION, WATER FILTRATION, UPLANDS MANAGEMENT, LIGHTNING FIRES, SAINT SEBASTIAN RIVER STATE BUFFER PRESERVE

02/03-2503 BUFFER ZONES, RIPARIAN AREAS, HABITAT PROTECTION, ECOSYSTEM PRESERVATION, TIMBER HARVESTING, AGRICULTURAL DEVELOPMENT, HOUSING DEVELOPMENT, WATER QUALITY, MANAGEMENT GUIDELINES

02/03-2467 BUFO FOWLERI, ANURAN CALLING BEHAVIOR, FOWLER'S TOAD, MATING SUCCESS, CHORUS TENURE

02/03-2472 BUFO VIRIDANS COMPLEX, GREEN TOADS, CALL DEGRADATION, ADVERTISEMENT CALLING, ENVIRONMENTAL SELECTION HYPOTHESIS, HABITAT EFFECTS, TOAD BEHAVIOR

02/03-0047 BULB CULTIVATION, TULIPA SPECIES, CUT FLOWERS, PERENNIALIZATION, NARCISSUS SPECIES, FLOWERING PLANTS, GREAT PLAINS, PLANT GROWTH CONDITIONS

02/03-2402 BULLET IDENTIFICATION, COMPARISON MICROSCOPICS, GUN BARREL, LAND IMPRESSIONS, NATIONAL INTEGRATED BALLISTIC INFORMATION DATABASE (NIBIN), INTEGRATED BALLISTICS IDENTIFICATION SYSTEM (IBIS), NATIONAL INSTITUTE OF STANDARDS, CRIME-FIGHTING STANDARDS

02/03-2454 BULLFROG CONTROL, NATIONAL WILDLIFE REFUGE ASSOCIATION, INVASIVE SPECIES, HABITAT MANAGEMENT, NATIVE FROGS, ENDANGERED SPECIES, FROG POPULATION DECLINES

02/03-2353 BULLYING BY PEERS, ETHNICITY, SEXUAL ABUSE, PHYSICAL ABUSE, BINGE EATING DISORDER, DISCRIMINATION, PSYCHIATRIC DISORDERS, EATING DISORDERS

02/03-1310 BUMBLE BEE, CROP POLLINATION, POLLEN MOBILIZATION, WATERMELON POLLEN, POLLINATOR ABUNDANCE, BOMBUS IMPATIENS

02/03-0332 BUNTINGS, SPARROWS, WRENS, BIRD SONGS, MARSH WRENS, MATING CALLS, SONGBIRDS

02/03-1621 BUREAU OF LAND MANAGEMENT (BLM), WESTERN NEVADA RIVERS, WALKER LAKE, WATER CONSERVATION, WILDLIFE HABITATS, DESERT ENVIRONMENT

02/03-2231 BUREAU OF LAND MANAGEMENT (BLM), POWDER RIVER, METHANE, NATURAL GAS EXTRACTION, AMERICAN RIVERS, ENVIRONMENTAL PROTECTION AGENCY (EPA), WYOMING, WATER CONTAMINATION, MINING OPERATIONS, WILDLIFE CONSERVATION, POLLUTED RIVERS

02/03-0197 BURKHOLDERIA CEPACIA COMPLEX, CYSTIC FIBROSIS (CF), GENETIC VARIANTS, CANADIAN CYSTIC FIBROSIS FOUNDATION, PATIENT-TO-PATIENT TRANSMISSION, BACTERIAL INFECTION, DISEASE TRANSMISSION, GENOMOVAR CLASSIFICATIONS

02/03-1748 BURKITT'S LYMPHOMA, APOPTOSIS, TUMOR GROWTH, LYMPHOID LEUKEMIA, CANCER/LEUKEMIA, LEUKEMIA

02/03-2262 BURKITT'S LYMPHOMA, HYPERMUTATION, IMMUNOGLOBULIN HYPERMUTATION, POLYMERASE IOTA, SOMATIC HYPERMUTATION, ACTIVATION-INDUCED CYTIDINE DEAMINASE (AID) GENE, IMMUNE SYSTEM

02/03-1822 BURN DAMAGE, ORAL PAIN, COFFEE DRINKING, THERMOCOUPLE, THERMO-RECEPTOR, TEMPERATURE PREFERENCE, BEVERAGE TEMPERATURE

02/03-2027 BURNING SOLID FUEL, AIR POLLUTION, PARTICULATE AIR POLLUTION, RESPIRATORY DEATH RATES, CLEAN AIR, PUBLIC HEALTH, ENVIRONMENT, COAL POLLUTION

02/03-1024 BURN REGIMES, HABITAT HETEROGENEITY, PINE FLATWOOD ECOSYSTEMS, FOREST MANAGEMENT, FIRE-ADAPTED VEGETATION

02/03-1926 BURNSIDE/ETHEL MARGARET, HEART DISEASE, BARKER/DAVID, ENVIRONMENTAL INFLUENCE ON PHYSICAL DEVELOPMENT, FETAL DEVELOPMENT, DEGENERATIVE DISEASES, PRENATAL HEALTH

Keyword Index

02/03-1539 BURROWING ADAPTATIONS, SUBTERRANEAN ANIMALS, GOPHERS, MAMMAL BEHAVIOR

02/03-1832 BURROWING ANIMALS, AFRICA, MOLE RAT QUEEN, GENETIC DISPERSION, SOCIAL MAMMALS, NAKED MOLE RATS, RAT NATURAL HISTORY

02/03-0515 BURULI ULCER, EPIDEMICS, INFECTIOUS DISEASES, BACTERIA INFECTIONS, WORLD HEALTH ORGANIZATION

02/03-1025 BUSH HONEYSUCKLE, HERBIVORE SEED DISPERSERS, WHITE-TAILED DEER, ODOCOILEUS VIRGINIANUS, SEED DISPERSAL, LONICERA TARTARICA, INVASIVE PLANTS, DISPERSAL MECHANISMS, PLANT RANGE EXTENSIONS

02/03-2368 BUSINESS PRACTICES, MANNERS, ETIQUETTE, MITCHELL/MARY, EXERCISE BENEFITS, GOLDEN RULE, MENTAL HEALTH

02/03-1250 BUTEO PLATYPTERUS BRUNNESCENS, BROAD WINGED HAWK, ENDANGERED SPECIES, PUERTO RICAN BIRDS, CONSERVATION HAWK, BREEDING BEHAVIOR, BIRD NATURAL HISTORY

02/03-2183 BUTTERFLIES, AERODYNAMICS, INSECT FLIGHT, FLIGHT TECHNIQUES, LIFT-GENERATING MECHANISMS, RED ADMIRAL BUTTERFLY, FLOW VISUALIZATION STUDY, VANESSA ATALANTA, WING-BEAT CYCLE

02/03-2203 BUTTERFLIES, FLIGHT MORPHOLOGY, HABITAT FRAGMENTATION, INSECT FLIGHT, MELITAEA CINXIA

02/03-2219 BUTTERFLIES, INSECT DIVERSITY, TROPHIC INTERACTIONS, GRAZING EFFECTS, GRASSLAND CONSERVATION MANAGEMENT, GRASSHOPPERS, PLANT DIVERSITY, BEES, WASPS

02/03-2147 BUTTERFLY FOOD SOURCES, LICHENS, TALICADA NYSEUS, LEPROLOMA SIPMANIANUM, SRI LANKA, SYMBIOSIS

02/03-0011 BUTTERFLY LIFE CYCLE, MONARCH BUTTERFLY, MEXICO, ANIMAL SANCTUARIES, MIGRATORY INSECTS, CONSERVATION INITIATIVES, INSECT CONSERVATION

02/03-0344 BUTTERFLY POLLINATION, FLOWERING PLANTS, POLLINATION STRATEGIES, MOTH POLLINATION, GLADIOLAS, AFRICAN GLADIOLUS, EVOLUTIONARY RESPONSES, PLANT EVOLUTION

02/03-2449 BUTTERFLY SPOTS, COLOR PATTERNS, WING PATTERNS, GENETIC INFLUENCES, DISTAL-LESS (DLL) GENE

02/03-0042 BUTTERFLY WING PATTERN FORMATION, WING SCALES, COLOR PIGMENTS, GENE FUNCTIONS, NYMPHALID GROUND PLAN (NGP), MORPHOGENS, LEPIDOPTERA SPECIATION, EVOLUTIONARY FORCES

02/03-0577 BUTYLATED HYDROXYANISOLE (BHA), WARMED-OVER FLAVOR (WOF), MALONDIALDEHYDE (MDA), THIOBARBITURIC-ACID-REACTIVE SUBSTANCES (TBARS), ANTIOXIDANTS, BUTYLATED HYDROXYTOLUENE (BHT), ACTIVIN, PYCNOGENOL, GRAPE SEED EXTRACT, PINE BARK EXTRACT, FOOD PRESERVATIVES

02/03-0577 BUTYLATED HYDROXYTOLUENE (BHT), WARMED-OVER FLAVOR (WOF), MALONDIALDEHYDE (MDA), THIOBARBITURIC-ACID-REACTIVE SUBSTANCES (TBARS), BUTYLATED HYDROXYANISOLE (BHA), ANTIOXIDANTS, ACTIVIN, PYCNOGENOL, GRAPE SEED EXTRACT, PINE BARK EXTRACT, FOOD PRESERVATIVES

02/03-2691 B VITAMINS, BRAIN HEALTH, HOMOCYSTEINE, ANTIOXIDANTS, LIFESTYLE CHOICES, VITAMIN SUPPLEMENTS, ATROPHIC GASTRITIS

02/03-1281 BWINDI IMPENETRABLE NATIONAL PARK, MOUNTAIN GORILLA PRESERVES, GORILLA CONSERVATION, AFRICA, TOURISM

02/03-0370 BYCATCH, OVERFISHING, TRAWLING, FISHERIES COLLATERAL DAMAGE, DEEP-SEA FISHERIES, DEPLETION OF SPECIES, POPULATION DECLINES, MARINE FISH

02/03-2507 BYCATCH MONITORING, DOLPHIN-SAFE TUNA, FISHERIES, SEABIRD BYCATCH, MARINE MAMMAL PROTECTION

02/03-2199 BYCATCH REDUCTION, COMMERCIAL FISHING, INCIDENTAL CATCH, MARINE BYCATCH, DOLPHIN MORTALITY

02/03-0017 BYCATCH REDUCTION MEASURES, ALBATROSS MORTALITY, LONGLINE FISHING, ENDANGERED BIRDS, WORLD CONSERVATION UNION (ICUN), SEABIRD MORTALITY, BIRD CONSERVATION, FISHING REGULATIONS

02/03-2069 BYPASS SURGERY, CORONARY ARTERY BYPASS GRAFT, INTERNAL THORACIC ARTERIES, CARDIOVASCULAR DISEASE

02/03-0590 BYSTANDER EFFECTS OF ANIMALS, AGGRESSIVENESS IN ANIMALS, WINNER AND LOSER EFFECTS, ANIMAL BEHAVIOR, SOCIAL HIERARCHY, COMPETITIVE ABILITIES

02/03-1846 BYTHOGRAEA THERMYDRON, CRUSTACEANS, NAKED RETINA, CRAB VISION, HYDROTHERMAL VENTS, VISUAL METAMORPHOSIS, DEEP-SEA ENVIRONMENTS

02/03-2156 BYTHOGRAEA THERMYDRON, DEEP-SEA VENTS, DARK HABITATS, EYES, HYDROTHERMAL VENTS, CRABS, NAKED RETINAS, LIGHT SENSITIVITY, SHRIMP, EXTREMOPHILES

02/03-1031 CA3 AREA, HIPPOCAMPUS, BRAIN FUNCTIONS, MEMORY RECALL, PATTERN COMPLETION, ASSOCIATIVE MEMORY, N-METHYL-D-ASPARATE, NEURON SYNAPTIC STRENGTH, RECURRENT COLLATERAL SIGNALS, LEARNED BEHAVIOR

02/03-0629 CACAO FARMING, INDIGENOUS PEOPLES, CENTRAL AMERICA, MAYA, MOPAN MAYA, ORGANIC CANDY, CHOCOLATE INDUSTRY

02/03-0036 CACAO, ECO-AGRICULTURE, ENVIRONMENTAL CONSERVATION, CROPS, SUSTAINABLE AGRICULTURE, COFFEE, BANANAS, ORGANICALLY GROWN CROPS, COSTA RICA

02/03-0102 CACTUS FRUIT SUCCESS, SENITA CACTI, MOTH POLLINATORS, MUTUALISM, POPULATION DYNAMICS, SYMBIONIC RELATIONSHIPS

02/03-0999 CADDIS FLIES, HYDROPSYCHID LARVAE, GILL ABNORMALITIES, CONTAMINATION-DERIVED ABNORMALITIES, POLLUTION-INDUCED MORPHOLOGICAL DAMAGE, BENTHIC INSECT LARVAE, IMPACT ASSESSMENT, INSECT BIOMARKERS, ENVIRONMENTAL POLLUTION, BIOMARKERS, STREAM MONITORING

02/03-2208 CADDIS FLY LARVAE, SALMON CARCASSES, AQUATIC INSECT BIOMASS, AQUATIC ECOSYSTEMS, MARINE-DERIVED NUTRIENTS (MDN), NUTRIENT TRANSFER

02/03-0412 CADHERIN PROTEIN, DE-CADHERIN, GERMLINE STEM CELL (GSC), DROSOPHILA, PRIMORDIAL GERM CELL (PGC), STEM CELLS, ADHESION PROTEINS, ADHERENS JUNCTIONS, OVARY NICHES

02/03-0416 CADHERINS, C-CADHERIN, TRANSMEMBRANE PROTEINS, STRAND DIMER, CELL ADHESION MECHANISMS, ECTODOMAINS OF CADHERINS, ADHESION BETWEEN CELLS, PROTEIN FUNCTIONS

02/03-1043 CADHERINS, DE-CADHERIN, GERMLINE STEM CELL (GSC), DROSOPHILA, PRIMORDIAL GERM CELL (PGC), STEM CELLS, ADHESION PROTEINS, DEVELOPMENTAL PATHWAYS, ADHERENS JUNCTIONS, OVARY NICHES, GENE EXPRESSION

02/03-2019 CADMIUM (CD), INORGANIC MERCURY, MULTIPLE TOXICANTS, KIDNEY, LIVER, TOXIC EXPOSURE, MERCURY

02/03-1178 CADMIUM (CD) ABSORPTION, NUTRITIONAL STATUS, ZINC (ZN), IRON (FE), RENAL TUBULAR DYSFUNCTION, CONTAMINATED SOIL, TOXIC SUBSTANCES, NUTRITIONAL DEFICIENCIES, RICE-BASED DIETS

02/03-0559 CADMIUM (CD) EXPOSURE, OCCUPATIONAL HEALTH RISKS, ENVIRONMENTAL EXPOSURE, REPRODUCTIVE SYSTEM EFFECTS, HORMONE LEVELS, FOLLICLE-STIMULATING HORMONE, LUTEINIZING HORMONE

02/03-1771 CADMIUM (CD) EXPOSURE, RENAL DYSFUNCTION, LOW BONE DENSITY, CHINA, POLLUTED RIVER WATER, HEALTH EFFECTS

02/03-0125 CAENORHABDITIS ELEGANS, GENETIC REDUNDANCY, CYCLIN LEVELS, CELL PROLIFERATION CONTROL, FUNCTIONALLY REDUNDANT

02/03-0719 CAENORHABDITIS ELEGANS, NEMATODE WORM OPERONS, GENOMICS, POLYCISTRONIC TRANSCRIPT, FULL-GENOME MICROARRAYS, OPERON TRANSCRIPTION, EVOLUTIONARY GENETICS

02/03-1943 CAENORHABDITIS ELEGANS, NEMATODE WORMS, AGING FACTORS, TISSUE-SPECIFIC EFFECTS OF AGING, GENETIC INFLUENCES

02/03-2166 CAENORHABDITIS ELEGANS, NEMATODES SOCIAL FEEDING, AGGREGATION BEHAVIOR, NEUROPEPTIDE RECEPTOR (NPR-1), OCR-2 GENE, OSM-9 GENE, PROTEIN PATHWAYS, SENSORY NEURONS, NEURONS

02/03-2261 CAENORHABDITIS ELEGANS, NEURODEGENERATION, CALPAIN PROTEASE, ASPARTYL PROTEASES, PROTEASES, NEMATODE NEURODEGENERATION, NECROSIS, SENSORY NEURONS, CALCIUM HOMEOSTASIS, MEC-4 PROTEIN

02/03-2267 CAENORHABDITIS ELEGANS, LIFE SPAN INCREASE, INSULIN SIGNALING, INSULINLIKE GROWTH FACTOR-1 (IGF-1) SIGNALING, DAF-2 PATHWAY, FORKHEAD TRANSCRIPTION FACTOR, DIAPAUSE, LONGEVITY, NEMATODE WORMS, SIGNALING PATHWAYS

02/03-2565 CAENORHABDITIS ELEGANS, MITOCHONDRIAL ACTIVITY, METABOLISM RATE, RIBONUCLEIC ACID INTERFERENCE (RNAI), ADENOSINE 5'-TRIPHOSPHATE SYNTHASE (ATP-3), DEVELOPMENTAL FUNCTIONS, AGING PROCESS, LONGEVITY

02/03-2579 CAENORHABDITIS ELEGANS, ZONULA ADHERENS (ZA), TIGHT JUNCTIONS, PLASMA MEMBRANE DOMAINS, CELL-CELL INTERACTIONS, DROSOPHILA MELANOGASTER, EPITHELIAL CELLS

02/03-2586 CAENORHABDITIS ELEGANS, MECHANOSENSORY TRANSDUCTION, TRANSDUCTION OF SENSORY NERVE INPUT, PARAXOMASES, TOUCH RECEPTOR NEURONS, SIGNAL TRANSDUCTION, DEGENERIN PROTEINS, NERVE IMPULSE TRANSMISSION, NERVOUS SYSTEM MOLECULAR SIGNALING, GENE MUTATIONS, MEC-6 PROTEIN

02/03-2592 CAENORHABDITIS ELEGANS, DEOXYRIBONUCLEIC ACID (DNA) FRAGMENTATION, WAH-1 PROTEIN, BH3-DOMAIN PROTEIN, EGL-1 PROTEIN, CASPASE CED-3, MITOCHONDRIAL PROTEIN CPS-6, ENDONUCLEASE G, RIBONUCLEIC ACID (RNA), PROTEIN FUNCTIONS, APOPTOSIS-INDUCING FACTOR (AIF)

02/03-2609 CAENORHABDITIS ELEGANS, HOX GENES, ANIMAL BODY PLAN EVOLUTION, NEMATODES, GENE LOSS, EVOLUTIONARY PATHWAYS

02/03-0107 CAENORHABDITIS ELEGANS MOLECULAR MODEL, CANCER RESEARCH, WORM MODEL, MOLECULAR TRANSFORMATION, GENETIC TRACTABILITY

02/03-2013 CAF FACTOR INHIBITION, CD8 T CELLS, HUMAN IMMUNODEFICIENCY VIRUS TYPE 1 (HIV-1), LONG-TERM NONPROGRESSOR HIV-1 PATIENTS, CYTOTOXIC T LYMPHOCYTES, ALPHA-DEFENSIN, ANTIVIRAL FACTOR CAF

02/03-1061 CAFFEINE, CYCLOHEXAMIDE, CAMPTOTHECIN, APOPTOSIS ALTERATION, CELL DEATH, CYTOTOXIC DRUGS, AMILORIDE

02/03-1367 CAFFEINE, STIMULANTS, PSYCHOSTIMULANTS, DOPAMINE AND CYCLIC AMP-REGULATED PHOSPHOPROTEIN OF RELATIVE MOLECULAR MASS 32,000 (DARPP-32), ADENOSINE A2A RECEPTOR, NEURORECEPTORS IN CAFFEINE RESPONSE, PROTEIN KINASE A, DARPP-32 PHOSPHORYLATION

02/03-2325 CAFFEINE, COFFEE CONSUMPTION, TYPE 2 DIABETES MELLITUS, INSULIN SENSITIVITY, DIET AND HEALTH, GLUCOSE METABOLISM

02/03-2522 CAFFEINE, NOISE POLLUTION, COQUI FROGS, INVASIVE SPECIES, HAWAII, PUERTO RICAN MINIATURE TREE FROG, FROG-CONTROL AGENTS, ENVIRONMENTAL PROTECTION AGENCY (EPA)

02/03-1817 CAFFEINE AMOUNTS, METHYLXANTHINE COMPOUNDS, CHROMATOGRAPHY, FOURIER TRANSFORM INFRARED (FTIR), SOLID PHASE EXTRACTION (SPE), COFFEE, TEA, MATE

02/03-1825 CALABRESE/EDWARD, PARCELSUS, HORMESIS, POISON BENEFITS, TOXICOLOGY, POLLUTION EXPOSURE LIMITS, ENVIRONMENTAL PROTECTION AGENCY (EPA), PUBLIC HEALTH

02/03-1995 CALCINEURIN INHIBITORS, TACROLIMUS, CICLOSPORIN, IMMUNOSUPPRESSIVE THERAPY, LIVER TRANSPLANTATION, CYCLOSPORIN

02/03-1470 CALCIOTROPIC HORMONES, OSTEOPOROSIS, BONE LOSS, NICOTINE, SMOKING, ESTROGEN LEVELS, HORMONE DEPLETION

02/03-0437 CALCIUM, CELLULAR PORES, ION CHANNELS, POTASSIUM, CYSTIC FIBROSIS, EPILEPSY, DRUG RESEARCH

02/03-2585 CALCIUM-ACTIVATED POTASSIUM CHANNELS, RCK DOMAIN, SIGNALING PATHWAYS, CARBOXY TERMINUS, POTASSIUM ION CHANNELS, INTRACELLULAR SIGNALING

02/03-1934 CALCIUM-ACTIVATED POTASSIUM CHANNELS, CARDIAC POTASSIUM CHANNELS, ADENOSINE TRIPHOSPHATE PRODUCTION (ATP), MITOCHONDRIAL POTASSIUM CHANNELS, ION CHANNELS, POTASSIUM-ION CHANNELS

02/03-1714 CALCIUM ANTAGONISTS, EDEMA, ADVERSE EVENTS, DRUG COMPARISON STUDY, LERCANIDIPINE, AMLODIPINE, LACIDIPINE, HYPERTENSION TREATMENT, BLOOD PRESSURE THERAPY

02/03-1188 CALCIUM CARBONATE (CACO3), CARBON DIOXIDE (CO2), CARBONIC ACID (H2CO3), OCEAN CHEMISTRY, MARINE ORGANISMS, FORAMINIFERA SHELLS, COCCOLITHOPHORES, PHYTOPLANKTON, BORON ISOTOPES, ACIDITY BALANCE, BUFFERING EFFECTS

02/03-1616 CALCIUM CARBONATE (CACO3) DISSOLUTION, MARINE CARBON CYCLE MODELS, PHYTOPLANKTON, CARBON DIOXIDE LEVELS, GLOBAL CLIMATE, EMILIANIA HUXLEYI, GENETIC ORGANIZATION

02/03-1960 CALCIUM CONDUCTION, PHOSPHATIDYL-INOSITOL-4,5-BIPHOSPHATE, SIGNALING PATHWAYS, VOLTAGE-GATED CALCIUM CHANNEL (VGCC), RUNDOWN OF CALCIUM CHANNELS, DEPOLARIZATION, SYNAPTIC TRANSMISSION, ION CHANNELS

02/03-1050 CALCIUM-GATED POTASSIUM CHANNELS, GATING MECHANISMS, ION CHANNELS, PORE GATING MECHANISMS, POTASSIUM (K) ION CHANNELS

02/03-2261 CALCIUM HOMEOSTASIS, NEURODEGENERATION, CALPAIN PROTEASE, ASPARTYL PROTEASES, PROTEASES, NEMATODE NEURODEGENERATION, NECROSIS, SENSORY NEURONS, MEC-4 PROTEIN, CAENORHABDITIS ELEGANS

02/03-1487 CALCIUM INTAKE, BONE DENSITY, FRACTURES, OSTEOPOROSIS, MILK, DAIRY PRODUCTS, NUTRITIONAL REQUIREMENTS

02/03-2281 CALCIUM ION TRANSPORT, PHOTOSYNTHETIC MEMBRANE, MEMBRANE TRANSPORT, SHUTTLE 1 MOLECULE, HYDROQUINONE CALCIUM BINDING, CAROTENOID-PORPHYRIN-NAPTHOQUINONE, ARTIFICIAL REACTION CENTER (ARC)

02/03-2169 CALCIUM PHOSPHATE PRECIPITATION (CPP), DENTIN HYPERSENSITIVITY, GINGIVAL TISSUE, APATITIC MINERAL, DOGS, CANINE DENTISTRY, VETERINARY CARE, TOOTH SENSITIVITY

02/03-1013 CALCIUM PHOSPHATE SOURCES, APATITE, FOREST ECOSYSTEM ACIDIFICATION, LEACHING OF CALCIUM, ACID RAIN, HUBBARD BROOK EXPERIMENTAL FOREST, MYCORRHIZAL WEATHERING ACTION

Keyword Index

02/03-1738 CALCIUM-SENSING RECEPTOR (CASR), HYPOCALCEMIA, BARTTER'S SYNDROME, AUTOSOMAL DOMINANT HYPOCALCEMIA (ADH), KIDNEY MALFUNCTION, PARATHYROID HORMONE SECRETION, GENE MUTATIONS

02/03-2664 CALCIUM SUPPLEMENTS, CORAL CALCIUM, DIETARY SUPPLEMENTS, GOVERNMENTAL REGULATIONS, PUBLIC HEALTH

02/03-1605 CALDERAS, BLACK SMOKERS, HYDROTHERMAL VENTS, INDIAN OCEAN VENTS, OCEAN FLOOR COMMUNITIES, PACIFIC OCEAN, SMOKERS, UNDERSEA GEYSERS, ATLANTIC OCEAN VENTS, EXTREMOPHILES, BENTHIC ORGANISMS

02/03-1674 CALF CLONING, HUMAN POLYCLONAL ANTIBODY (HPAB), DISEASE TREATMENTS, CLONING, TRANSCHROMOSOMIC CALVES, ANTIBODY PRODUCTION, HYPERIMMUNIZATION, IMMUNOGLOBULIN GENE, IMMUNE SYSTEM THERAPY, MAMMALIAN ARTIFICIAL CHROMOSOME (MAC), GENE TRANSFER

02/03-1611 CALIFORNIA, WATER QUALITY, SURF ZONE, FECAL INDICATOR BACTERIA, COASTAL POLLUTION, BACTERIOLOGICAL MONITORING, BEACH CLOSINGS, POLLUTED WATER

02/03-0586 CALIFORNIA ACADEMY OF SCIENCES, SKULL SERIES, LIFE HISTORIES, ZALOPHUS CALFORNIANUS, SEA LION, BONE PROCESSING, MUSEUM COLLECTIONS, MAMMAL ANATOMY

02/03-2511 CALIFORNIA AGRICULTURE, NITROGEN FERTILIZER, GROUNDWATER CONTAMINATION, LETTUCE PRODUCTION, LACTUCA SATIVA, PRE-SIDEDRESS SOIL NITRATE TEST (PSNT), SIDEDRESS NITROGEN APPLICATION, SOIL NITROGEN CONCENTRATION, CROP MANAGEMENT

02/03-2218 CALIFORNIA AMPHIBIANS, AMPHIBIAN POPULATION DECLINE, SPATIAL ANALYSIS STRATEGY, WIND-BORNE PESTICIDES, HABITAT DESTRUCTION, ULTRAVIOLET-B (UV-B) RADIATION, CLIMATE CHANGE, PESTICIDE CONTAMINATION

02/03-2239 CALIFORNIA COAST, CHANNEL ISLANDS, PESTICIDES, BALD EAGLE RESTORATION, GOLDEN EAGLE, ISLAND FOX, FERAL PIGS, ECOLOGICAL RESTORATION, PREDATION, DICHLORODIPHENYLTRICHLOROETHANE (DDT), CONSERVATION INITIATIVES

02/03-1568 CALIFORNIA CONDORS, ENDANGERED SPECIES, ANIMAL BEHAVIOR CAPTIVE BREEDING PROGRAMS

02/03-2170 CALIFORNIA CONDORS, LEAD POISONING, TOXIC AMMUNITION, UNITED STATES FISH AND WILDLIFE SERVICE (USFWS), NATIONAL RIFLE ASSOCIATION (NRA), PROJECT GUTPILE, HUNTING RESTRICTIONS, ENDANGERED SPECIES, CONTAMINATED DIET

02/03-1330 CALIFORNIA DEPARTMENT OF FISH AND GAME, WILDLANDS PROJECT, ANIMAL MIGRATION, BIODIVERSITY, POPULATION BIOLOGY, ENDANGERED SPECIES, MOUNTAIN LIONS, WILDLIFE CORRIDORS

02/03-1593 CALIFORNIA FORESTS, SUDDEN OAK DEATH, TANOAK, REDWOODS, DOUGLAS FIRS, PHYTOPHTHORA, TREE DISEASES

02/03-0067 CALIFORNIA GRAY WHALE, POPULATION MODELING, PROBABILISTIC MODELING, CONSERVATION STRATEGIES, ENDANGERED SPECIES ACT (ESA), GRAY WHALE

02/03-1336 CALIFORNIA HORNED SNAILS, SHOTGUN PELLETS, LEAD CONTAMINATION, WILDLIFE LEAD EXPOSURE, SKEET SHOOTING RANGE, GASTROPODS, BIRD LEAD CONSUMPTION, ENVIRONMENTAL CONTAMINATION, BIOACCUMULATION, FOOD WEB, TOXIC METALS

02/03-0325 CALIFORNIA KINGSNAKE, DESERT IGUANAS, CHEMOSENSORY DETECTION, ANTIPREDATOR BEHAVIORS, PREDATOR-PREY RELATIONSHIPS, CHEMICAL CUES, PHEROMONE DETECTION BY PREY, SNAKE PREDATORS, LAMPROPELTIS GETULA CALIFORNIAE, DIPSOSAURUS DOSALIS

02/03-2097 CALIFORNIA SMOKERS' HELPLINE, PUBLIC HEALTH SERVICE, TELEPHONE COUNSELING, QUITLINES, CLINICAL TRIALS, SERVICE SETTINGS, SMOKING CESSATION PROGRAMS, ABSTINENCE RATES

02/03-0967 CALIFORNIA TOMATO PRODUCTION, CHEMICAL FERTILIZERS, CROP YIELDS, GROUNDWATER CONTAMINATION, PRE-SIDEDRESS SOIL TESTING, SIDEDRESS NITROGEN APPLICATION

02/03-1016 CALIFORNIA WILDLIFE, DEEP CANYON DESERT RESERVE, PHILIP L. BOYD DEEP CANYON DESERT RESEARCH CENTER, HABITAT PRESERVATION, JAMES SAN JACINTO MOUNTAINS RESERVE, WILDLIFE RESEARCH, DESERT ECOLOGY

02/03-2472 CALL DEGRADATION, GREEN TOADS, BUFO VIRIDANS COMPLEX, ADVERTISEMENT CALLING, ENVIRONMENTAL SELECTION HYPOTHESIS, HABITAT EFFECTS, TOAD BEHAVIOR

02/03-1924 CALLIPYGE MUTATION, GENE SEQUENCING, POLAR OVERDOMINANCE, SHEEP, MONOALLELIC GENES, DEOXYRIBONUCLEIC ACID (DNA)

02/03-1839 CALL SIGNATURES, RANA SPECIES, BREEDING CALLS, CELL ANALYSIS, HYBRIDOGENIC REPRODUCTION, EUROPEAN WATER FROGS, REGIONAL ACCENTS

02/03-0073 CALL SURVEY, WETLAND RESTORATION, NORTH AMERICAN WATERFOWL MANAGEMENT PLAN (NAWMP), ANURANS, CONSERVATION PRACTICES, FROG COMMUNITIES, TOADS

02/03-1210 CALORIC RESTRICTION, DIETARY HEALTH EFFECTS, LONGEVITY, AGING FACTORS, DEHYDROEPIANDROSTERONE SULFATE (DHEAS), INSULIN LEVELS, BODY TEMPERATURE, GERONTOLOGY, LIFE EXPECTANCY, BIOMARKERS

02/03-1150 CALORIE RESTRICTION, LIFE EXPECTANCY, METABOLIC RATE, NICOTINAMIDE ADENINE DINUCLEOTIDE (NAD) ENZYME, ELECTRON TRANSPORT CHAIN, MITOCHONDRIA

02/03-2054 CALORIE RESTRICTION, RECOMMENDED DIETARY ALLOWANCE (RDA), DIETARY REFERENCE INTAKE (DRI), EXERCISE, FAT INTAKE, NUTRITIONAL GUIDELINES, EXERCISE

02/03-0235 CALORIES, OVERWEIGHT ADULTS, BODY MASS INDEX (BMI), WEIGHT GAIN, OBESITY, GENETICS, PSYCHOLOGICAL FACTORS, HYPOTHYROIDISM, METABOLISM, DIET, EXERCISE

02/03-1147 CALORIES, FOOD, NUTRITION, SALAD GREENS, HEALTHFUL DIET, LETTUCE

02/03-2056 CALORIES, WOMEN'S HEALTH, CARBOHYDRATES, FATIGUE, VITAMINS, MINERALS, FOOD, SLEEP, SUNLIGHT, EXERCISE, DIET

02/03-2261 CALPAIN PROTEASE, NEURODEGENERATION, MEC-4 PROTEIN, ASPARTYL PROTEASES, PROTEASES, NEMATODE NEURODEGENERATION, NECROSIS, SENSORY NEURONS, CALCIUM HOMEOSTASIS, CAENORHABDITIS ELEGANS

02/03-2419 CAMBELL/ALAN, PUBLIC AWARENESS, ENVIRONMENTAL PRESERVATION, BIOLOGICAL PAINTING, NATIONAL SCIENCE FOUNDATION (NSF)

02/03-0090 CAMBODIAN SEAGRASS, CORAL REEFS, WETLANDS, COASTAL WATERS, SEAGRASS

02/03-1397 CAMBRIAN EXPLOSION, DETRITIVORES, EARLY LAND DWELLERS, EURYPTERIDS, FOSSIL RECORDS, EVOLUTIONARY INFLUENCES, LAND COLONIZATION

02/03-2148 CAMELIDS, DROMEDARY, VICUNA, ALPACA, GUANACO, LLAMA, CONVENTION ON INTERNATIONAL TRADE IN ENDANGERED SPECIES OF WILD FAUNA AND FLORA (CITES), WILDLIFE CONSERVATION, SOUTH AMERICA, ASIA, CONSERVATION INITIATIVES

02/03-1389 CAMODULIN KINASE ACTIVITY, PROTEIN PHOSPHORYLATION, HYPERTENSION TRAIT, HYPERACTIVITY, SPONTANEOUS HYPERTENSIVE RAT (SHR)

02/03-1061 CAMPTOTHECIN, CYCLOHEXAMIDE, CYTOTOXIC DRUGS, APOPTOSIS ALTERATION, CELL DEATH, CAFFEINE, AMILORIDE

02/03-0805 CAMPYLOBACTER, EMERGING INFECTIONS PROGRAM FOODBORNE DISEASES ACTIVE SURVEILLANCE NETWORK (FOODNET), CENTERS FOR DISEASE CONTROL AND PREVENTION (CDC), INFECTIOUS DISEASE CONTROL, EPIDEMIOLOGY, PUBLIC HEALTH, HEMOLYTIC UREMIC SYNDROME (HUS), SALMONELLA, FOOD-BORNE ILLNESSES, SHIGELLA, ESCHERICHIA COLI

02/03-0551 CAMPYLOBACTERIOSIS, SALMONELLA, GASTROINTESTINAL PATHOGENS, FOOD POISONING, CHEMICAL FOOD HAZARDS, PUBLIC HEALTH REGULATIONS, BACTERIAL INFECTIONS, CONSUMER PROTECTION

02/03-1151 CAMPYLOBACTER JEJUNI INFECTION, SALMONELLA, ESCHERICHIA COLI, FOOD-BORNE ILLNESS, BACTERIAL CONTAMINATION, UNPASTEURIZED FOODS, UNDERCOOKED FOODS, DISEASE COMPLICATIONS, REACTIVE ARTHRITIS

02/03-0219 CANADA ENVIRONMENTAL TOXIN EXPOSURE, MERCURY (HG) TOXICITY, CORD BLOOD LYMPHOCYTES, INDIGENOUS PEOPLES, PREGNANT WOMEN, FISHING COMMUNITIES, CONTAMINATED FISH, ORGANOCHLORINE (OC) COMPOUNDS, IMMUNE SYSTEM FUNCTIONS, PUBLIC HEALTH

02/03-2211 CANADIAN AGRICULTURE, ANTHROPOGENIC FACTORS, BOREAL FORESTS, SASKATCHEWAN, DEFORESTATION, FOREST LOSS, AGRICULTURAL LANDS, DEFORESTATION RATES

02/03-0197 CANADIAN CYSTIC FIBROSIS FOUNDATION, BURKHOLDERIA CEPACIA COMPLEX, GENETIC VARIANTS, CYSTIC FIBROSIS (CF), PATIENT-TO-PATIENT TRANSMISSION, BACTERIAL INFECTION, DISEASE TRANSMISSION, GENOMOVAR CLASSIFICATIONS

02/03-0056 CANADIAN ENDANGERED SPECIES, ENDANGERED SPECIES, RECOVERY EFFORT, WILDLIFE CONSERVATION, SWIFT FOX, GRASSLANDS NATIONAL PARK, FOX POPULATION DECLINE

02/03-2372 CANADIAN ENVIRONMENTAL PROTECTION ACT (CEPA), PRIORITY SUBSTANCES, FORMALDEHYDE, POPULATION EXPOSURE ESTIMATION, HAZARD CHARACTERIZATION, EXPOSURE-RESPONSE ANALYSIS, INHALED CONTAMINATES, ENVIRONMENTAL POLLUTION, CANCER RISK

02/03-0686 CANADIAN FOREST INSECT SURVEY, CATERPILLARS, FOREST INSECTS, HERBIVORES, HOST-PARASITE INFLUENCES, PARASITISM, TROPHIC LEVEL INTERACTIONS

02/03-0953 CANADIAN GRAY WOLF, PREDATORS, WILDLIFE RECOVERY PROGRAMS, NEZ PERCE, WOLF REINTRODUCTIONS, CANIS LUPUS, CONSERVATION COALITIONS

02/03-0950 CANADIAN LYNX, GENETIC HAIR SAMPLING, WILDLIFE CENSUS, HABITAT USE, ENDANGERED SPECIES, ANIMAL BEHAVIOR, BEARS, WOMBATS, FUR SNAGGING, HAIR ANALYSIS

02/03-2177 CANADIAN WILDLIFE, BODY WEIGHT, BEARS, POLAR BEARS, ICE MELT, POPULATION DECLINES, SEA ICE

02/03-0465 CANCER, METASTASIS, INTRATUMOR LYMPHATICS, VASCULAR ENDOTHELIAL GROWTH FACTOR-C (VEGF-C) IN TUMORS, LYMPHATIC METASTASIS, ONCOLOGICAL THERAPY

02/03-0765 CANCER, INFECTIOUS DISEASES, ULCERS, CARDIOVASCULAR DISEASE, HEART DISEASE, ASTHMA, MULTIPLE SCLEROSIS, HELICOBACTER PYLORI, HUMAN PAPILLOMAVIRUS (HPV), CHLAMYDIA

02/03-0817 CANCER, MACROPHAGE INHIBITORY CYTOKINE-1 (MIC-1), WOMEN'S HEALTH RISKS, CARDIOVASCULAR DISEASE, CYTOKINES, TRANSFORMING GROWTH FACTOR-BETA (TGF-BETA)

02/03-0860 CANCER, LIGNANS, PHYTOESTROGENS, ESTROGEN, HEART DISEASE, DISEASE PREVENTION, ALPHA-LINOLENIC ACID, OMEGA-3 FATTY ACID, FLAX, NUTRITIONAL SUPPLEMENTS, ANTICANCER PROPERTIES

02/03-1088 CANCER, ACUTE PROMYELOCYTIC LEUKEMIA, ALL-TRANS-RETINOIC ACID (ATRA), ARSENIC TRIOXIDE (ATO) THERAPY, PROMYELOCYTIC GENE, RETINOIC ACID RECEPTOR ALPHA (RARALPHA), TREATMENT OF LEUKEMIA, PROLIFERATIVE DISEASES, LEUKEMIA, GENE TRANSLOCATION

02/03-1089 CANCER, ANTIANGIOGENETIC AGENTS, MYELODYSPLASTIC SYNDROME (MDS), LEUKEMIA, ARSENIC TRIOXIDE (ATO), HEMATOPOIETIC DISORDERS, PROLIFERATIVE DISEASES

02/03-1366 CANCER, MICROARRAY, PERSONALIZED MEDICINE, DRUG METABOLISM, PHARMACOGENETICS, DRUG SIDE EFFECTS, GENE-SPECIFIC PROTEINS, PUBLIC HEALTH ISSUES

02/03-1461 CANCER, HEART DISEASE, VITAMIN D, SUNLIGHT, DIABETES, SCHIZOPHRENIA, MULTIPLE SCLEROSIS, SKIN CANCER, NUTRITIONAL SUPPLEMENTS

02/03-1830 CANCER, RADIOACTIVE IODINE-131, CHERNOBYL DISASTER, POLITICAL CRISES, BOOK REVIEW

02/03-1931 CANCER, TUMORIGENESIS, NKG2D RECEPTORS, T CELLS, MICA, IMMUNE SYSTEM MOBILIZATION, LIGANDS, ONCOLOGY, PERIPHERAL BLOOD MONONUCLEAR CELL (PBMC)

02/03-2006 CANCER, PARANEOPLASTIC DISORDER (PND), TUMOR IMMUNITY, NEURODEGENERATION, IMMUNOLOGICAL DISORDERS, BLOOD-BRAIN BARRIER

02/03-2015 CANCER, ORGANOPHOSPHORUS PESTICIDES, PYRETHROID PESTICIDES, CHINA, ESTROGEN RECEPTOR, MCF-7 CELLS, PESTICIDES, ESTROGENICITY

02/03-2042 CANCER, TUMOR SUPPRESSOR PROTEINS, TUMORIGENESIS, P53, PIN1, APOPTOSIS INDUCTION, PHOSPHORYLATION OF P53, HDM2 PROTEIN, MALIGNANCY DEVELOPMENT

02/03-2057 CANCER, GLYCEMIC INDEX (GI), CARBOHYDRATES, BLOOD SUGAR LEVELS, OBESITY, HEART DISEASE, DIABETES, INSULIN

02/03-2076 CANCER, PHOTOTOXICOLOGY, SUNLIGHT, NATIONAL TOXICOLOGY PROGRAM (NTP) CENTER FOR PHOTOTOXICOLOGY (NCP), FOOD AND DRUG ADMINISTRATION (FDA), CHEMICALS, PERSONAL CARE PRODUCTS, SKIN, COSMETICS

02/03-2398 CANCER, UNITED STATES DEPARTMENT OF AGRICULTURE (USDA) FOOD GUIDE PYRAMID, HARVARD HEALTHY EATING PYRAMID, CHRONIC DISEASE, NUTRITION, CARBOHYDRATES, FATS

02/03-2669 CANCER, SOY SUPPLEMENTS, ISOFLAVONES, THYROID DISEASE, HEART DISEASE, KIDNEY STONES, HEALTH BENEFITS

02/03-1458 CANCER/ANAL, ONCOLOGY, CHEMORADIATION, ABDOMINAL-PERINEAL RESECTION, COLOSTOMY, HUMAN PAPILLOMAVIRUSES, ANAL CARCINOMA

02/03-2348 CANCER AND AGING, CELL REPLICATIVE SENESCENCE, SIR2 GENE, P53 REGULATORY PROTEIN, TELOMERES, SENESCENCE, APOPTOSIS, GENE EXPRESSION PATTERNS

02/03-2309 CANCER ANTIGEN IMMUNIZATION, TUMOR-REACTIVE T CELLS, METASTATIC MELANOMA, IMMUNOTHERAPY, CANCER REGRESSION, LYMPHODEPLETION, MART-1 ANTIGEN, LYMPHOCYTES

02/03-1990 CANCER/BILE DUCT, BILIARY DUCT CANCER, CHRONIC INFLAMMATORY BILIARY DISEASE, ERBB-2, CYCLOOXYGENASE-2 (COX-2), NITRIC OXIDE (NO), CHOLANGIOCARCINOMA (CHC)

02/03-0118 CANCER/BRAIN, BRAIN CANCER, MALIGNANT GLIOMAS, CHILDREN'S CANCER GROUP STUDY, P53 PROTEIN OVEREXPRESSION, GENE MUTATIONS, SURVIVAL RATES, TP53 GENE, TUMOR GROWTH

02/03-0495 CANCER/BRAIN, MALIGNANT GLIOMAS, CHEMOTHERAPY EFFECTS, NITROSOUREAS, RADIOTHERAPY, CANCER TREATMENTS, TUMOR TREATMENT, BRAIN CANCER, GLIOMAS

Keyword Index

02/03-1982 CANCER/BRAIN, TUMOR TREATMENT, GLIOMAS, RADIOTHERAPY, COGNITIVE DECLINES, BRAIN CANCER

02/03-2649 CANCER/BRAIN, GLIOBLASTOMA, MURINE MODELS, MEDULLOBLASTOMA, TUMOR TREATMENT, BRAIN CANCER THERAPY, GENE MUTATIONS

02/03-1361 CANCER/BREAST, BREAST CANCER (BRCA2) GENE, RAD51 PROTEIN, DEOXYRIBONUCLEIC ACID (DNA) REPAIR, BRCA2 COOH-TERMINAL DOMAIN, HOMOLOGOUS RECOMBINATION, TUMOR-SUPPRESSING GENES

02/03-2018 CANCER/BREAST, BREAST CANCER, PROSTATE CANCER, OSTEOLYTIC LESIONS, OSTEOBLASTIC LESIONS, PAMIDRONATE DISODIUM, ZOLEDONIC ACID, INTRAVENOUS BISPHOSPHONATES, SKELETAL-RELATED EVENT, METASTASES, TUMORS

02/03-1415 CANCER/BREAST, BREAST CANCER, COGNITIVE DYSFUNCTION, CHEMOTHERAPY, CHEMO BRAIN, WOMEN'S HEALTH, MENOPAUSE, RITALIN, EPOETIN ALPHA, COPING STRATEGIES

02/03-0214 CANCER/BREAST, CANCER/PROSTATE, CANCER/KIDNEY, KIDNEY CANCER, PROSTATE CANCER, BREAST CANCER, RADIOFREQUENCY ABLATION (RFA), CRYOSURGERY, EXTERNAL BEAM RADIATION, INTRAOPERATIVE RADIOTHERAPY, TUMORICIDAL TREATMENT ADVANCEMENTS

02/03-0237 CANCER/BREAST, HORMONE REPLACEMENT THERAPY (HRT), CANCER RISK, TUMORS, BREAST CANCER, LOBULAR BREAST CANCER, POST-MENOPAUSAL WOMEN, ESTROGEN

02/03-0494 CANCER/BREAST, BREAST CANCER TREATMENT, MASTECTOMY, BREAST-CONSERVING SURGERY, WOMEN'S HEALTH, MALIGNANT TUMORS

02/03-0519 CANCER/BREAST, CANCER PREVENTION RISKS & BENEFITS, MORTALITY RISK, TAMOXIFEN, BREAST CANCER

02/03-0520 CANCER/BREAST, ESTROGEN, PROGESTERONE, MENOPAUSE, SELECTIVE ESTROGEN RECEPTOR MODULATOR (SERM), RALOXIFENE, TIBOLONE, FEDERAL DRUG ADMINISTRATION (FDA), BREAST CANCER, HEART ATTACK, HORMONE REPLACEMENT THERAPY (HRT)

02/03-0528 CANCER/BREAST, MAMMOGRAPHY, UNITED STATES PREVENTIVE SERVICES TASK FORCE, PROSTATE-SPECIFIC ANTIGEN (PSA) TEST, COLONOSCOPY, PREVENTIVE HEALTHCARE, CANCER TESTING, CANCER/COLON, CANCER/PROSTATE, BREAST CANCER, COLON CANCER

02/03-0548 CANCER/BREAST, BREAST CANCER SCREENING, WOMEN'S DISEASES, PHYSICIANS DATA QUERY (PDQ) SCREENING AND PREVENTION EDITORIAL BOARD, CANCER RESEARCH, MAMMOGRAPHY

02/03-0723 CANCER/BREAST, BREAST CANCER SUSCEPTIBILITY, BRCA GENE, GENE FUNCTIONS, TUMOR FORMATION, DEOXYRIBONUCLEIC ACID (DNA) DAMAGE, OVARIAN CANCER, CANCER/OVARIAN, PROTEIN RESPONSE SYSTEM

02/03-0768 CANCER/BREAST, HORMONES, ESTROGEN RECEPTOR, DEVELOPMENTAL HORMONES, BREAST CANCER, SEX HORMONES, TAMOXIFEN, STEROID HORMONES, WOMEN'S HEALTH, DRUG THERAPY

02/03-0771 CANCER/BREAST, CELL CROSSTALK, EPITHELIAL CELLS, STROMAL CELLS, BREAST CANCER DEVELOPMENT, MAMMARY GLAND DEVELOPMENT

02/03-0822 CANCER/BREAST, OVARIAN CANCER RISKS, ESTROGEN REPLACEMENT THERAPY (ERT), BREAST CANCER DETECTION DEMONSTRATION PROJECT (BCDDP), POST-MENOPAUSAL WOMEN, WOMEN'S HEALTH, CANCER/OVARIAN, HORMONE REPLACEMENT THERAPY (HRT)

02/03-0823 CANCER/BREAST, BREAST CANCER, BREASTFEEDING, WOMEN'S DISEASES, CANCER RISKS

02/03-0826 CANCER/BREAST, MENOPAUSE, ESTROGEN, PROGESTIN, PREMPRO, ESTRADIOL, PHYTOESTROGENS, SOY SUPPLEMENTS, WOMEN'S HEALTH, BREAST CANCER, HORMONE REPLACEMENT THERAPY (HRT)

02/03-1148 CANCER/BREAST, DISEASE PREVENTION, BREAST CANCER, WOMEN'S HEALTH, ALCOHOL CONSUMPTION, EXERCISE, SOY PHYTOESTROGENS, OBESITY, NUTRITIOUS FOODS

02/03-1160 CANCER/BREAST, BREAST CANCER RISK, NATIONAL INSTITUTE OF CHILD HEALTH AND HUMAN DEVELOPMENT WOMEN'S CONTRACEPTIVE AND REPRODUCTIVE EXPERIENCES (WOMEN'S CARE) STUDY, WOMEN'S HEALTH, ORAL CONTRACEPTIVES, ESTROGEN EXPOSURE

02/03-1184 CANCER/BREAST, ESTROGEN, MENOPAUSE, ADVERSE REACTIONS TO HRT, WOMEN'S HEALTH INITIATIVE STUDY, PREMPRO, PROGESTERONE, HORMONE REPLACEMENT THERAPY (HRT), BREAST CANCER

02/03-1696 CANCER/BREAST, GLANDULAR EPITHELIUM, CELL PROLIFERATION, MAMMARY GLAND TISSUE, TUMOR FORMATION, BREAST CANCER, APOPTOSIS

02/03-1722 CANCER/BREAST, TWO-STROKE ENGINES, AIR POLLUTION, BENZENE, CYTOCHROME P-450-DEPENDENT MONOXYLGENASE SYSTEM, CARCINOGEN METABOLISM, TOXICOLOGIC RESPONSE, HUMAN HEALTH, BREAST CANCER, MOTORCYCLE EXHAUST PARTICULATE (MEP)

02/03-1731 CANCER/BREAST, BREAST CANCER, CYTOPLASMIC RELOCALIZATION, TUMOR SUPPRESSOR PROTEINS, CYCLIN-DEPENDENT KINASE INHIBITOR, PHOSPHORYLATION, CELL CYCLE ARREST FAILURE, PROTEIN KINASE B, SERINE/THREONINE AKT PROTEIN KINASE B (AKT/PKB), P27KIP1

02/03-1752 CANCER/BREAST, BREAST CANCER, OVARIAN CANCER RISK, OOPHORECTOMY, WOMEN'S HEALTH, CANCER/OVARIAN

02/03-1780 CANCER/BREAST, BREAST CANCER RISK, ENVIRONMENTAL CARCINOGEN EXPOSURE, WOMEN'S HEALTH, SMOKING, CIGARETTE SMOKE

02/03-1790 CANCER/BREAST, DISABILITY, MEDICAL OUTCOMES STUDY, ILLNESS COSTS, BREAST CANCER SURVIVORS, FUNCTIONAL IMPAIRMENT

02/03-2016 CANCER/BREAST, BREAST CANCER, QUALITY OF LIFE, CYTOTOXIC CHEMOTHERAPY, HORMONAL THERAPY, THERAPEUTIC TOXICITY, CHEMOTHERAPY

02/03-2020 CANCER/BREAST, CHEMOPREVENTION, FARNESYLTRANSFERASE INHIBITORS (FTIS), RAS PROTEIN, CLINICAL CANCER TRIALS, COMBINATION THERAPY, BREAST CANCER

02/03-2024 CANCER/BREAST, RADICAL MASTECTOMY, LONG-TERM CANCER SURVIVAL RATES, BREAST-CONSERVING SURGERY

02/03-2093 CANCER/BREAST, PREMPRO, HORMONE REPLACEMENT THERAPY, ESTROGEN, PROGESTERONE, BREAST CANCER, BRAIN FUNCTION, MEDROXYPROGESTERONE, ENDOMETRIAL CANCER, WOMEN'S HEALTH INITIATIVE STUDY, CANCER/ENDOMETRIAL

02/03-2128 CANCER/BREAST, HERCEPTIN, BREAST CANCER, HUMAN GENOME PROJECT, MEDICINE, PHARMACOGENOMICS

02/03-2339 CANCER/BREAST, CYCLIN E, LOW-MOLECULAR-WEIGHT ISOFORMS, DISEASE-SPECIFIC SURVIVAL, BREAST CANCER SURVIVAL, WOMEN'S HEALTH

02/03-2614 CANCER/BREAST, GENE MUTATIONS, BRCA GENE, MUTATIONS, PROTEIN INTERACTIONS, DEOXYRIBONUCLEIC ACID (DNA) MICROARRAYS, BREAST CANCER GENESIS

02/03-2629 CANCER/BREAST, BREAST CANCER RISK, MASTECTOMY, ATYPICAL LOBULAR HYPERPLASIA, LOBULAR NEOPLASIA

02/03-2671 CANCER/BREAST, ESTROGEN, PROGESTIN, PREMPRO, BREAST CANCER, CARDIOVASCULAR DISEASE, PROGESTIN, MENOPAUSAL HORMONE THERAPY, WOMEN'S HEALTH INITIATIVE (WHI)

02/03-2700 CANCER/BREAST, BREAST CANCER RISKS, HORMONE REPLACEMENT THERAPY (HRT), POST-MENOPAUSE HRT, HEART DISEASE RISKS, ALCOHOL CONSUMPTION, WOMEN'S HEALTH

02/03-2620 CANCER/BREAST THERAPY, RALOXIFENE, TAMOXIFEN, DRUG SIDE EFFECTS, ESTROGEN-RECEPTOR (ER) MODULATORS, BREAST CANCER PREVENTION

02/03-0734 CANCER CAUSES, NF1 GENE, CENTRAL NERVOUS SYSTEM TUMORS, SCHWANN CELLS, HAPLOINSUFFICIENCY, CONGENITAL CANCERS, NEURODEGENERATIVE DISEASES, NEUROFIBROMA, TUMOR FORMATION

02/03-1391 CANCER CAUSES, MUTATIONS, MITOCHONDRIAL DEOXYRIBONUCLEIC ACID (MTDNA), CARCINOGENESIS, TUMOR DEVELOPMENT

02/03-1426 CANCER CAUSES, GENOMIC INSTABILITY, CHROMOSOMAL ABNORMALITIES, ANEUPLOIDY, DEOXYRIBONUCLEIC ACID (DNA) REPAIR, TUMORIGENESIS, CELL DIVISION DEFECTS, TELOMERIC DYSFUNCTION

02/03-1770 CANCER CELL TARGETING, PLURONIC BLOCK COPOLYMERS, GENE THERAPY DELIVERY, MICELLES, FORMULATION SCIENCE, DRUG DEVELOPMENT

02/03-1169 CANCER/CERVICAL, HUMAN PAPILLOMAVIRUS (HPV), PAPANICOLAOU STAINING (PAP SMEAR), ORAL CONTRACEPTIVES, CERVICAL CANCER

02/03-1782 CANCER/CERVICAL, PAP SMEAR, HUMAN PAPILLOMAVIRUS (HPV), DEOXYRIBONUCLEIC ACID (DNA) TESTING, SIGNAL AMPLIFICATION DNA ASSAY, CERVICAL CANCER SCREENING, TEST EVALUATION, WOMEN'S HEALTH, PAPANICOULOU TESTING

02/03-1800 CANCER/CERVICAL, CERVICAL CANCER TREATMENT, STAGING SYSTEM, INTERNATIONAL FEDERATION OF GYNECOLOGY AND OBSTETRICS (FIGO), RADIATION THERAPY, SURGICAL TREATMENTS, CHEMOTHERAPY, BIOPSY DIAGNOSIS, DISEASE MANAGEMENT

02/03-2632 CANCER/CERVICAL WOMEN'S HEALTH, HUMAN PAPILLOMAVIRUS (HPV) INFECTION, VIRAL INTEGRATION, CYTOLOGICAL ABNORMALITY, CERVICAL CANCER

02/03-0417 CANCER/COLON, COLON CANCER, CYP3A GENE, LIGAND-MEDIATED INTERACTIONS, LCA BILE ACID, BILE ACIDS, VITAMIN D RECEPTOR, INTESTINAL BILE ACID, SENSORS

02/03-0528 CANCER/COLON, MAMMOGRAPHY, UNITED STATES PREVENTIVE SERVICES TASK FORCE, PROSTATE-SPECIFIC ANTIGEN (PSA) TEST, COLONOSCOPY, PREVENTIVE HEALTHCARE, CANCER/BREAST, CANCER TESTING, CANCER/PROSTATE, BREAST CANCER, COLON CANCER

02/03-0827 CANCER/COLON, POSTOPERATIVE COMPLICATIONS, SODIUM REGIMEN, EDEMA, GASTROINTESTINAL FUNCTION FOLLOWING SURGERY, COLON CANCER

02/03-1036 CANCER/COLON, GENOMIC INSTABILITY, TUMORIGENESIS, ANEUPLOIDY, DEOXYRIBONUCLEIC ACID (DNA) DAMAGE, MUTANT GENES, COLON CANCER, CANCER PREDISPOSITION

02/03-2673 CANCER/COLON, DIETARY RECOMMENDATIONS, PHYSICAL ACTIVITY, PROCESSED FOODS, PLANT-BASED FOODS, CANCER PREVENTION, COLON CANCER, OBESITY RISKS

02/03-0773 CANCER/COLORECTAL, MINICHROMOSOME MAINTENANCE PROTEIN 2 (MCM2), CANCER DETECTION, IMMUNOCYTOCHEMICAL ANALYSIS, STOOL TESTING, COLORECTAL CANCER DIAGNOSIS, SCREENING PROCEDURES

02/03-0806 CANCER/COLORECTAL, MORTALITY RATES, SIGMOIDOSCOPY, COLONOSCOPY, ADENOMATOUS POLYP, DISEASE PREVENTION, CANCER SCREENING, COLORECTAL CANCER

02/03-1121 CANCER/COLORECTAL, METASTATIC CANCER, FLUOROURACIL BOLUS, FOLINIC ACID INFUSION, DE GRAMONT REGIMEN, LOKICH REGIMEN, RALTITREXED, NORTH CENTRAL CANCER TREATMENT GROUP (NCCTG), CHEMOTHERAPY REGIMES, COLORECTAL CANCER TREATMENTS

02/03-1128 CANCER/COLORECTAL, AXON GROWTH, MITOGEN-ACTIVATED PROTEIN KINASE (MAPK) ENZYMES, COLORECTAL CANCER (DCC) RECEPTOR, NEURON GROWTH CONE, CHEMOATTRACTION, NETRIN-1

02/03-1134 CANCER/COLORECTAL, CANCER PREVENTION, INTRAEPITHELIAL NEOPLASIA (IEN), COLORECTAL CANCER, FAMILIAL ADENOMATOUS POLYPOSIS (FAP), POLYPS, CHEMOPREVENTION, PRECANCEROUS LESIONS, NONSTEROIDAL ANTIINFLAMMATORY DRUG (NSAID)

02/03-2306 CANCER/COLORECTAL, ADENOCARCINOMAS, COLORECTAL CANCER, HERPESVIRUSES, HUMAN CYTOMEGALOVIRUS (CMV), VIRAL INFECTION, CELLULAR PATHWAY DISRUPTION, ONCOGENIC PATHWAYS

02/03-2321 CANCER/COLORECTAL, CHEMOTHERAPY, FLUOROURACIL ADJUVANT THERAPY, MOLECULAR MARKERS, COLORECTAL CANCER TREATMENT, HETEROZYGOSITY, TREATMENT OUTCOME PREDICTION, PROGNOSTIC FACTORS PREDICTIVE FACTORS

02/03-2621 CANCER/COLORECTAL, CHEMOTHERAPY, TUMOR PROGRESSION, COLORECTAL CANCER THERAPY, INTERMITTENT TREATMENT

02/03-2653 CANCER/COLORECTAL, LIVER METASTASIS, INTRAHEPATIC ARTERIAL (IHA) CHEMOTHERAPEUTIC INFUSION, SYSTEMIC INTRAVENOUS CHEMOTHERAPY, FLUOROURACIL, COLORECTAL CANCER, CHEMOTHERAPY

02/03-2133 CANCER CURE, TRYPANOSOMA CRUZI, CHAGAS DISEASE, MEDICAL DISCOVERIES, BOOK REVIEW

02/03-0737 CANCER CYTOGENETICS, KARYOTYPTIC ANALYSIS, SPECTRAL KARYOTYPING, CYTOGENETICS, GENOMICS, MARKER CHROMOSOMES, FLUORESCENCE IN SITU HYBRIDIZATION (FISH), COMPARATIVE GENOMIC HYBRIDIZATION (CGH), CHROMOSOMAL ABERRATION DETECTION, IMAGING TECHNIQUES

02/03-0773 CANCER DETECTION, MINICHROMOSOME MAINTENANCE PROTEIN 2 (MCM2), COLORECTAL CANCER DIAGNOSIS, IMMUNOCYTOCHEMICAL ANALYSIS, STOOL TESTING, CANCER/COLORECTAL, SCREENING PROCEDURES

02/03-2643 CANCER DETECTION, INTRAOPERATIVE SURGERY, INTERNAL STRUCTURE EXAMINATION, DIAGNOSTIC TOOLS, MAGNETIC RESONANCE IMAGING (MRI)

02/03-0200 CANCER DIAGNOSIS, BIOINFORMATICS, GENETIC ALGORITHMS, MASS SPECTROSCOPY, OVARIAN CANCER, PROTEOMIC PATTERNS, CANCER/OVARIAN

02/03-0807 CANCER DIAGNOSIS, SOFT TISSUE TUMORS, DIAGNOSTIC MARKERS, GENOMIC ANALYSIS, NEOPLASMS, HIERARCHICAL CLUSTERING ANALYSIS, MICROARRAY HYBRIDIZATION TECHNOLOGY

02/03-1347 CANCER DRUGS, TOPOISOMERASES, DEOXYRIBONUCLEIC ACID (DNA), CELL DIVISION, TRANSCRIPTION, ANTITUMOR DRUGS

02/03-1505 CANCER DRUGS, ORGANOMETALLICS, PHARMACEUTICALS, MALARIA, TELOMERASE, METAL-BASED COMPOUNDS, TAMOXIFEN, FERROCIFENS, DRUG DEVELOPMENT

02/03-2093 CANCER/ENDOMETRIAL, PREMPRO, HORMONE REPLACEMENT THERAPY, ESTROGEN, PROGESTERONE, BREAST CANCER, BRAIN FUNCTION, MEDROXYPROGESTERONE, ENDOMETRIAL CANCER, CANCER/BREAST, WOMEN'S HEALTH INITIATIVE STUDY

02/03-0778 CANCER/ESOPHAGEAL, CISPLATIN, FLUOROURACIL, CHEMOTHERAPY, ESOPHAGEAL CANCER TREATMENT

Keyword Index

02/03-2301 CANCER/ESOPHAGEAL, SURGICAL OPTIONS FOR ESOPHAGEAL CANCER, TRANSHIATAL SURGERY, TRANSTHORACIC SURGERY, ESOPHAGEAL CANCER

02/03-1350 CANCER GENOME PROJECT, BRAF GENE, BIOINFORMATICS, PATHOGENESIS, MELANOMA, SKIN CANCER, CANCER/SKIN

02/03-0779 CANCER/HEPATOCELLULAR, HEPATOCELLULAR CARCINOMA TREATMENT, ARTERIAL EMBOLIZATION, CHEMOEMBOLIZATION, LIVER CANCER, CANCER/LIVER, BLOOD VESSEL OBSTRUCTION

02/03-1775 CANCER INHIBITORS, ANGIOGENESIS, ANTICANCER DRUGS, EPIDERMAL GROWTH FACTOR RECEPTOR (EGFR) INHIBITORS, VASCULAR ENDOTHELIAL GROWTH FACTOR (VEGF) INHIBITORS, CHEMOTHERAPY, IRESSA, TARGETED DRUG THERAPY

02/03-0214 CANCER/KIDNEY, CANCER/PROSTATE, CANCER/BREAST, KIDNEY CANCER, PROSTATE CANCER, BREAST CANCER, RADIOFREQUENCY ABLATION (RFA), CRYOSURGERY, EXTERNAL BEAM RADIATION, INTRAOPERATIVE RADIOTHERAPY, TUMORICIDAL TREATMENT ADVANCEMENTS

02/03-0209 CANCER/LEUKEMIA, GLEEVEC, BONE MARROW TRANSPLANT, CHEMOTHERAPY, BIOLOGICAL THERAPY, LEUKEMIA

02/03-1748 CANCER/LEUKEMIA, APOPTOSIS, TUMOR GROWTH, LYMPHOID LEUKEMIA, LEUKEMIA, BURKITT'S LYMPHOMA

02/03-0779 CANCER/LIVER, CANCER/HEPATOCELLULAR, ARTERIAL EMBOLIZATION, CHEMOEMBOLIZATION, LIVER CANCER, HEPATOCELLULAR CARCINOMA TREATMENT, BLOOD VESSEL OBSTRUCTION

02/03-1218 CANCER/LIVER, VACCINES, ACQUIRED IMMUNODEFICIENCY SYNDROME (AIDS), JAUNDICE, BOOK REVIEWS, LIVER CANCER, HEPATITIS B VIRUS (HBV), DISEASE PREVENTION

02/03-0270 CANCER/LUNG, LUNG CANCER, TOXIC EXPOSURE, AIR POLLUTION, OZONE, HEALTH STUDIES

02/03-0243 CANCER/LUNG, VITAMINS, BETA-CAROTENE, HEART DISEASE, DISEASE PREVENTION, PROSTATE CANCER, LUNG CANCER, MACULAR DEGENERATION, CATARACTS, AGE-RELATED EYE DISEASE STUDIES (AREDS), ANTIOXIDANTS

02/03-0789 CANCER/LUNG, NON-SMALL CELL LUNG CANCER, POSITRON EMISSION TOMOGRAPHY (PET), THORACOTOMY, MALIGNANT TUMORS, CANCER SCREENING, ONCOLOGICAL SCREENING, 18-FLUORODEOXYGLUCOSE (FDG), LUNG CANCER TREATMENT, SURGICAL PROCEDURES

02/03-1165 CANCER/LUNG, TOBACCO-CONTROL MEASURES, LUNG CANCER, ECONOMIC LOSSES, CIGARETTE SMOKING, SMOKING-RELATED DEATHS

02/03-1418 CANCER/LUNG, ADENOCARCINOMA, LUNG CANCER, NON-SMALL CELL LUNG CANCER, SURVIVAL PREDICTORS, CANCER PATHOGENESIS

02/03-2426 CANCER/LUNG, SPIRAL HELICAL CT SCANS, COMPUTED TOMOGRAPHY (CT) SCANNING, NATIONAL CANCER INSTITUTE (NCI), LUNG CANCER SCREENING, TOBACCO USE, PRICE CONSTRAINTS

02/03-2630 CANCER/LUNG, GEFITINIB, GROWTH FACTOR INHIBITORS, MOLECULAR-TARGETED THERAPY, NON-SMALL CELL LUNG CANCER, INTERSTITIAL PNEUMONIA, DRUG ADVERSE EFFECTS, ORAL CANCER AGENTS, ALVEOLAR DAMAGE, LUNG CANCER, CANCER THERAPY

02/03-1737 CANCER METASTASIS, PRIMARY CANCER, MINIMAL RESIDUAL CANCER, HETEROGENEITY OF CANCER CELLS, ADJUVANT CANCER THERAPY, EPITHELIAL MARKERS

02/03-1113 CANCER MODELS, MURINE MODELS OF NB, XENOGRAFTS, TUMOR CELL LINES, NEUROBLASTOMA (NB), RIBONUCLEASE PROTECTION ASSAY (RPA), IN VIVO CANCER MODELS, ORTHOTOPIC TUMORS, HETEROTOPIC TUMORS

02/03-0200 CANCER/OVARIAN, CANCER DIAGNOSIS, GENETIC ALGORITHMS, MASS SPECTROSCOPY, OVARIAN CANCER, PROTEOMIC PATTERNS, BIOINFORMATICS

02/03-0723 CANCER/OVARIAN, CANCER/BREAST, BRCA GENE, GENE FUNCTIONS, TUMOR FORMATION, DEOXYRIBONUCLEIC ACID (DNA) DAMAGE, OVARIAN CANCER, BREAST CANCER SUSCEPTIBILITY, PROTEIN RESPONSE SYSTEM

02/03-0822 CANCER/OVARIAN, OVARIAN CANCER RISKS, ESTROGEN REPLACEMENT THERAPY (ERT), BREAST CANCER DETECTION DEMONSTRATION PROJECT (BCDDP), POST-MENOPAUSAL WOMEN, WOMEN'S HEALTH, HORMONE REPLACEMENT THERAPY (HRT), CANCER/BREAST

02/03-1081 CANCER/OVARIAN, CHEMOTHERAPY DRUGS, PACLITAXEL, CISPLATIN (CAP), CARBOPLATIN, CYCLOPHOSPHAMIDE, DOXORUBICIN, ALOPECIA, OVARIAN CANCER

02/03-1752 CANCER/OVARIAN, BREAST CANCER, CANCER/BREAST, OOPHORECTOMY, WOMEN'S HEALTH, OVARIAN CANCER RISK

02/03-2613 CANCER/OVARIAN, INTRATUMORAL T CELLS, IMMUNE SYSTEM, CANCER SURVIVAL RATE, IMMUNOHISTOCHEMICAL ANALYSIS, EPITHELIAL OVARIAN CANCER, OVARIAN CARCINOMA, WOMEN'S HEALTH

02/03-1711 CANCER/PANCREATIC, PANCREATIC DISEASES, PHASE I XENOBIOTIC-METABOLIZING ENZYMES, ENVIRONMENTAL TOXINS, POLLUTANTS, CARCINOGENS, ISLET CELLS, ENZYME METABOLISM, PANCREATIC CANCER

02/03-1418 CANCER PATHOGENESIS, ADENOCARCINOMA, LUNG CANCER, NON-SMALL CELL LUNG CANCER, SURVIVAL PREDICTORS, CANCER/LUNG

02/03-1036 CANCER PREDISPOSITION, GENOMIC INSTABILITY, TUMORIGENESIS, ANEUPLOIDY, DEOXYRIBONUCLEIC ACID (DNA) DAMAGE, MUTANT GENES, COLON CANCER, CANCER/COLON

02/03-0772 CANCER PREVENTION, CHEMOPREVENTION, CLINICAL TRIALS, NEOPLASTIC CELLS, PHYTOCHEMICALS, PREVENTIVE AGENTS

02/03-1134 CANCER PREVENTION, NONSTEROIDAL ANTIINFLAMMATORY DRUG (NSAID), INTRAEPITHELIAL NEOPLASIA (IEN), COLORECTAL CANCER, FAMILIAL ADENOMATOUS POLYPOSIS (FAP), POLYPS, CHEMOPREVENTION, PRECANCEROUS LESIONS, CANCER/COLORECTAL

02/03-1477 CANCER PREVENTION, OBESITY, BODY MASS INDEX (BMI), DIET GUIDELINES, EXERCISE, AMERICAN CANCER SOCIETY

02/03-2673 CANCER PREVENTION, DIETARY RECOMMENDATIONS, PHYSICAL ACTIVITY, PROCESSED FOODS, PLANT-BASED FOODS, COLON CANCER, CANCER/COLON, OBESITY RISKS

02/03-2688 CANCER PREVENTION, HEART DISEASE, ALLICIN, GARLIC SUPPLEMENTS, UNITED STATES PHARMACOPEIA (USP), NUTRITIONAL SUPPLEMENTS

02/03-0519 CANCER PREVENTION, BREAST CANCER, MORTALITY RISK, TAMOXIFEN, CANCER/BREAST

02/03-0214 CANCER/PROSTATE, CANCER/KIDNEY, CANCER/BREAST, KIDNEY CANCER, PROSTATE CANCER, BREAST CANCER, RADIOFREQUENCY ABLATION (RFA), CRYOSURGERY, EXTERNAL BEAM RADIATION, INTRAOPERATIVE RADIOTHERAPY, TUMORICIDAL TREATMENT ADVANCEMENTS

02/03-0243 CANCER/PROSTATE, VITAMINS, BETA-CAROTENE, HEART DISEASE, DISEASE PREVENTION, PROSTATE CANCER, LUNG CANCER, MACULAR DEGENERATION, CATARACTS, AGE-RELATED EYE DISEASE STUDIES (AREDS), CANCER/LUNG

02/03-2018 CANCER/PROSTATE, PROSTATE CANCER, BREAST CANCER, OSTEOLYTIC LESIONS, OSTEOBLASTIC LESIONS, PAMIDRONATE DISODIUM, ZOLEDONIC ACID, INTRAVENOUS BISPHOSPHONATES, SKELETAL-RELATED EVENT, METASTASES, TUMORS

02/03-0491 CANCER/PROSTATE, PROSTATE CANCER, RACE RISK VARIABILITY, CANCER RISK, CORONARY HEART DISEASE RISK, DIABETES MELLITUS

02/03-0528 CANCER/PROSTATE, MAMMOGRAPHY, UNITED STATES PREVENTIVE SERVICES TASK FORCE, PROSTATE-SPECIFIC ANTIGEN (PSA) TEST, COLONOSCOPY, PREVENTIVE HEALTHCARE, CANCER/BREAST, CANCER/COLON, CANCER TESTING, BREAST CANCER, COLON CANCER

02/03-0728 CANCER/PROSTATE, PROSTATE CANCER, GENE THERAPY, TRANSCRIPTIONAL TARGETING, ADENOVIRUS, OSTEOCALCIN, HERPES SIMPLEX VIRUS THYMIDINE KINASE (HSV-TK) GENE, PROTEIN SYNTHESIS

02/03-1450 CANCER/PROSTATE, CANCER RISK FACTORS, PROSTATE CANCER, VASECTOMY, MEN'S HEALTH

02/03-1648 CANCER/PROSTATE, PROSTATE CANCER, EZH2, POLYCOMB GROUP PROTEINS, METASTASES, TRITHORAX (TRXG) GROUP PROTEINS, TUMOR PROGRESSION

02/03-2053 CANCER/PROSTATE, PROSTATE CANCER, ERECTILE DYSFUNCTION, URINARY INCONTINENCE, MEN'S HEALTH, EXTERNAL BEAM RADIATION, RADIOACTIVE SEED IMPLANTATION

02/03-0419 CANCER PROTEOMICS, PATHOLOGENESIS, MICRODISSECTION, LASER CAPTURE MICRODISSECTION (LCM), TUMOR CELL ISOLATION, ONCOLOGY, COMPLEMENTARY DEOXYRIBONUCLEIC ACID (DNA) ANALYSIS, CELLULAR FUNCTION IN DISEASE, MOLECULAR ANALYSIS OF DISEASE

02/03-2309 CANCER REGRESSION, TUMOR-REACTIVE T CELLS, METASTATIC MELANOMA, IMMUNOTHERAPY, CANCER ANTIGEN IMMUNIZATION, LYMPHODEPLETION, MART-1 ANTIGEN, LYMPHOCYTES

02/03-0107 CANCER RESEARCH, CAENORHABDITIS ELEGANS MOLECULAR MODEL, WORM MODEL, MOLECULAR TRANSFORMATION, GENETIC TRACTABILITY

02/03-0431 CANCER RESEARCH, TELOMERASE, TETRAHYMENA, BLACKBURN/ELIZABETH, AGING, TELOMERES

02/03-0548 CANCER RESEARCH, BREAST CANCER SCREENING, WOMEN'S DISEASES, PHYSICIANS DATA QUERY (PDQ) SCREENING AND PREVENTION EDITORIAL BOARD, MAMMOGRAPHY, CANCER/BREAST

02/03-1030 CANCER RESEARCH, GUANINE QUADRUPLEXES, CHROMOSOMES, DEOXYRIBONUCLEIC ACID (DNA), TELOMERES, AGING, PROTEIN FUNCTIONS, DRUG DEVELOPMENT

02/03-1450 CANCER RISK FACTORS, CANCER/PROSTATE, PROSTATE CANCER, VASECTOMY, MEN'S HEALTH

02/03-2060 CANCER RISK FACTORS, OBESITY, EXERCISE, DIET, NONSTEROIDAL ANTIINFLAMMATORY DRUG (NSAID), SCREENING TESTS, SMOKING, GASTRIC REFLUX DISEASE

02/03-0115 CANCER RISK REDUCTION, MICE, BIOMARKERS, DEOXYRIBONUCLEIC ACID (DNA) ADDUCTS, KINETIC RESPONSE, DOSE-RESPONSE RELATIONSHIPS, CARCINOGENS

02/03-0237 CANCER RISKS, HORMONE REPLACEMENT THERAPY (HRT), ESTROGEN, TUMORS, BREAST CANCER, LOBULAR BREAST CANCER, POST-MENOPAUSAL WOMEN, CANCER/BREAST

02/03-0491 CANCER RISKS, CANCER/PROSTATE, RACE RISK VARIABILITY, PROSTATE CANCER, CORONARY HEART DISEASE RISK, DIABETES MELLITUS

02/03-0558 CANCER RISKS, TRIHALOMETHANE, DRINKING WATER, WATER CONTAMINATION, CARCINOGENS, ALVEOLAR AIR SAMPLES, CHLOROFORM

02/03-0951 CANCER RISKS, CANINE HEALTH, RESCUE WORKERS, POST-TRAUMATIC STRESS SYNDROME, TOXIC SUBSTANCE EXPOSURE, DOG RESCUE WORKERS

02/03-1142 CANCER RISKS, ESTROGEN REPLACEMENT THERAPY (ERT), MENOPAUSAL SYMPTOMS, BONE HEALTH, WOMEN'S HEALTH, HORMONE REPLACEMENT THERAPY (HRT)

02/03-1440 CANCER RISKS, VACCINE CONTAMINATION, SV40 VIRUS, MONKEY VIRUS, POLIO VACCINE

02/03-2372 CANCER RISKS, PRIORITY SUBSTANCES, CANADIAN ENVIRONMENTAL PROTECTION ACT (CEPA), POPULATION EXPOSURE ESTIMATION, HAZARD CHARACTERIZATION, EXPOSURE-RESPONSE ANALYSIS, INHALED CONTAMINATES, ENVIRONMENTAL POLLUTION, FORMALDEHYDE

02/03-0823 CANCER RISKS, CANCER/BREAST, BREASTFEEDING, WOMEN'S DISEASES, BREAST CANCER

02/03-1514 CANCER RISKS, CARCINOGENS, FRIED FOODS, ACRYLAMIDE, FOOD CONTAMINANTS, HUMAN EXPOSURE/RODENT POTENCY (HERP) INDEX, COOKING RISKS

02/03-2061 CANCER RISKS, WOMEN'S HEALTH INITIATIVE STUDY, ESTROGEN, PROGESTERONE, ALZHEIMER'S DISEASE (AD), MENOPAUSE, DRUG RISKS AND BENEFITS, HORMONE REPLACEMENT THERAPY (HRT), HEART DISEASE, OSTEOPOROSIS

02/03-2349 CANCER RISKS, PEDIATRIC CANCER, RACIAL DIFFERENCES, LEUKEMIA, HODGKIN'S DISEASE, CHILDHOOD CANCER

02/03-0789 CANCER SCREENING, NON-SMALL CELL LUNG CANCER, POSITRON EMISSION TOMOGRAPHY (PET), THORACOTOMY, MALIGNANT TUMORS, LUNG CANCER TREATMENT, ONCOLOGICAL SCREENING, 18-FLUORODEOXYGLUCOSE (FDG), CANCER/LUNG, SURGICAL PROCEDURES

02/03-0806 CANCER SCREENING, MORTALITY RATES, SIGMOIDOSCOPY, COLONOSCOPY, ADENOMATOUS POLYP, DISEASE PREVENTION, COLORECTAL CANCER, CANCER/COLORECTAL

02/03-0168 CANCER/SKIN, DACARBAZINE, MELANOMA, MALIGNANT MELANOMA, SKIN CANCER, PACLITAXEL, COMBINATION DRUG THERAPIES, ANTI-TUMOR THERAPIES

02/03-0775 CANCER/SKIN, SKIN CANCER DIAGNOSIS, CLARK TUMOR LEVEL, BRESLOW TUMOR THICKNESS, IMMUNOHISTOCHEMISTRY, MELAN-A/MART-1, MALIGNANT MELANOMA IN SITU

02/03-0816 CANCER/SKIN, DYSPLASTIC MOLES, MELANOMA, SKIN CANCER, SQUAMOUS-CELL CANCERS, ACTINIC KERATOSES, MOLE CHARACTERISTICS

02/03-1350 CANCER/SKIN, BRAF GENE, CANCER GENOME PROJECT, PATHOGENESIS, MELANOMA, SKIN CANCER, BIOINFORMATICS

02/03-1421 CANCER/SKIN, MELANOMA, MALIGNANT MELANOMA, SCOTLAND, SKIN CANCER

02/03-1423 CANCER/SKIN, IMMUNE RESPONSE, MELANOMA, GANGLIOSIDES, SKIN CANCER, CANCER VACCINES, CYTOKINE, INTERLEUKIN-2, ANTIGEN-PRESENTING CELLS (APCS)

02/03-1729 CANCER/SKIN, TUMORIGENESIS, ONCOGENESIS, CYCLIN-DEPENDENT KINASE 4 (CDK4), RAS PROTEIN, CYCLIN D1, PROTEIN INTERACTIONS, SKIN CANCER

02/03-1741 CANCER/SKIN, SKIN CANCER, SENTINEL LYMPHADENECTOMY, POSITRON EMISSION TOMOGRAPHY (PET), AMERICAN JOINT COMMITTEE ON CANCER (AJCC), CUTANEOUS MELANOMA, MELANOMA

02/03-2397 CANCER/SKIN, BASAL CELL CARCINOMA (BCC), SKIN CANCER, SUN EXPOSURE, MOHS MICROGRAPHIC SURGERY, DERMATOLOGY

02/03-1803 CANCER/SKIN, X-RAYS, TERAHERTZ RADIATION, SKIN CANCER DETECTION, TERAVIEW, MOLECULAR IDENTIFICATION

02/03-0462 CANCER SPREAD, METASTASIS, VASCULAR ENDOTHELIAL GROWTH FACTOR-C (VEGF-C), LYMPH NODE INVOLVEMENT, FIBROSARCOMAS, TUMOR METASTASIS, ONCOLOGICAL TREATMENT

Keyword Index

02/03-2395 CANCER SUPPORT GROUP, EXPERIMENTAL TRIAL, COPING WITH CANCER, YOGA, MEDITATION, ART THERAPY

02/03-2613 CANCER SURVIVAL RATE, INTRATUMORAL T CELLS, IMMUNE SYSTEM, EPITHELIAL OVARIAN CANCER, IMMUNOHISTOCHEMICAL ANALYSIS, CANCER/OVARIAN, OVARIAN CARCINOMA, WOMEN'S HEALTH

02/03-2690 CANCER SURVIVORS, SOY CONSUMPTION, EXCESS WEIGHT, FLAXSEED, DIETARY TREATMENTS, HEART DISEASE RISK, ANTIOXIDANTS

02/03-0528 CANCER TESTING, MAMMOGRAPHY, UNITED STATES PREVENTIVE SERVICES TASK FORCE, PROSTATE-SPECIFIC ANTIGEN (PSA) TEST, COLONOSCOPY, PREVENTIVE HEALTHCARE, CANCER/BREAST, CANCER/COLON, CANCER/PROSTATE, BREAST CANCER, COLON CANCER

02/03-1459 CANCER THERAPY, BCL-2 GENE, INDOLENT LYMPHOMAS, LYMPHOMA, ONCOLOGY, RITUXIMAB, RADIOIMMUNOTHERAPY, ALLOGENEIC STEM CELL TRANSPLANTATION, MONOCLONAL ANTIBODY THERAPY, BONE MARROW TRANSPLANT

02/03-0167 CANCER THERAPY, LYMPHOMA, TRANSPLANT THERAPY, STEM CELL TRANSPLANTATION, PERIPHERAL STEM CELL TRANSPLANTATION (PSCT), BONE MARROW TRANSPLANT, ALLOGENEIC BONE MARROW TRANSPLANT (ALLO BMT), AUTOLOGOUS BONE MARROW TRANSPLANT, SURVIVAL RATES, NON-HODGKINS LYMPHOMA

02/03-0485 CANCER THERAPY, TRACKABLE MARKER PEPTIDES, VIROTHERAPY, ONCOLYTIC VIRUSES, INDIVIDUAL CANCER THERAPY REGIMENS, GENE EXPRESSION

02/03-0730 CANCER THERAPY, GENOTYPE-PHENOTYPE CORRELATION, PROTEOMICS, ENZYMES, CELLULAR FUNCTIONS, DRUG DISCOVERY, METABOLIC CONTROL ANALYSIS (MCA)

02/03-1126 CANCER THERAPY, RECOMBINANT HUMAN ERYTHROPOIETIN (EPOETIN ALFA), HEMOGLOBIN, EPOETIN ALFA, CHEMOTHERAPY-ASSOCIATED ANEMIA, BLOOD TRANSFUSION NEEDS, LINEAR ANALOG SCALE ASSESSMENT, ANEMIA REDUCTION

02/03-1448 CANCER THERAPY, EPIDERMAL GROWTH FACTOR RECEPTOR (EGFR), MONOCLONAL ANTIBODIES, SINGLE-CHAIN IMMUNOTOXINS, SMALL MOLECULE INHIBITORS, ANTISENSE OLIGONUCLEOTIDES, ANTICANCER DRUGS

02/03-1988 CANCER THERAPY, NON-HODGKIN'S LYMPHOMA, MONOCLONAL ANTIBODIES, TUMOR CELL APOPTOSIS, RADIOISOTOPES, RADIOIMMUNOCONJUGATES, CROSSFIRE EFFECT, RADIOIMMUNOTHERAPY, IMMUNOGLOBULINS

02/03-2630 CANCER THERAPY, GEFITINIB, GROWTH FACTOR INHIBITORS, MOLECULAR-TARGETED THERAPY, NON-SMALL CELL LUNG CANCER, INTERSTITIAL PNEUMONIA, DRUG ADVERSE EFFECTS, ORAL CANCER AGENTS, ALVEOLAR DAMAGE, LUNG CANCER, CANCER/LUNG

02/03-0176 CANCER TREATMENT, PHOSPHATIDYLSERINE, ANNEXIN, TUMOR GROWTH, ANGIOGENESIS, TEST PROCEDURES

02/03-0202 CANCER TREATMENT, IMMUNOTHERAPY, TUMOR-ASSOCIATED ANTIGEN (TAA), CYTOTOXIC T LYMPHOCYTE (CTL), NATURAL KILLER (NK) CELLS, HUMAN LEUKOCYTE ANTIGEN (HLA) CLASS I MOLECULES

02/03-0205 CANCER TREATMENT, CYTOKINES, GROWTH FACTORS, TUMOR ANGIOGENESIS, HERPESVIRUS, HUMAN IMMUNODEFICIENCY VIRUS (HIV) INFECTION, ANTI-ANGIOGENIC COMPOUNDS, PROTEASE INHIBITORS, INDINAVIR, SAQUINAVIR, OPPORTUNISTIC INFECTIONS

02/03-0441 CANCER TREATMENT, INHIBITING MATRIX METALLOPROTEINASE, MATRIX METALLOPROTEINASE (MMP), METALLOPROTEINASE INHIBITORS (MPIS), ORALLY ACTIVE DRUGS

02/03-0711 CANCER TREATMENT, HUMANIZED MOUSE MONOCLONAL ANTIBODIES, MONOCLONALS, ANTIBODIES, CHIMERIC ANTIBODIES, IMMUNE SYSTEM

02/03-0797 CANCER TREATMENT, MOLECULAR PROFILING, DRUG RESEARCH, DIAGNOSTIC TOOLS

02/03-0838 CANCER TREATMENT, CARDIOTOXICITY FOLLOWING CHEMOTHERAPY, CHEMOTHERAPY, HEART DISEASE TREATMENT, COENZYME Q-10 (COQ-10), UBIQUINONE, ANTIOXIDANTS, NUTRITIONAL SUPPLEMENTS

02/03-1204 CANCER TREATMENT, NITROGEN MUSTARDS, MUSTARD GAS, CHEMOTHERAPY, CHEMICAL WARFARE, POISON GAS, MECHLORETHAMINE, PHARMACEUTICAL DISCOVERIES

02/03-1442 CANCER TREATMENT, ONCOLOGY, NANOPARTICLE DRUG CARRIERS, TUMOR BLOOD SUPPLY, ANGIOGENESIS, RAF-1 GENE, GENE THERAPY, CANCER TREATMENTS, BLOOD VESSEL GROWTH

02/03-1446 CANCER TREATMENT, MISTLETOE LECTIN (ML), FOLK MEDICINE, VISCUM ALBUM

02/03-1809 CANCER TREATMENT, FLESH-EATING TOXINS, PHOTODYNAMIC THERAPY (PDT), PORPHYRIA, TUMORS, AUTOIMMUNE DISEASE

02/03-1942 CANCER TREATMENT, APOPTOSIS, EXTRACELLULAR MATRIX, EPITHELIAL CELLS, TUMORIGENESIS, CELL-ADHESION RECEPTORS, CHEMOTHERAPY-INDUCED APOPTOSIS, BASEMENT MEMBRANE

02/03-2644 CANCER TREATMENT, ANTIANGIOGENESIS STRATEGIES, BLOOD SUPPLY INHIBITION, TETRATHIOMOLYBDATE, NEOVASTAT, RECOMBINANT HUMAN ENDOSTATIN (RH-ENDO)

02/03-0495 CANCER TREATMENT, MALIGNANT GLIOMAS, CHEMOTHERAPY EFFECTS, NITROSOUREAS, RADIOTHERAPY, GLIOMAS, TUMOR TREATMENT, BRAIN CANCER, CANCER/BRAIN

02/03-1442 CANCER TREATMENT, ONCOLOGY, NANOPARTICLE DRUG CARRIERS, TUMOR BLOOD SUPPLY, ANGIOGENESIS, RAF-1 GENE, GENE THERAPY, CANCER TREATMENT, BLOOD VESSEL GROWTH

02/03-1478 CANCER TREATMENT, VOMITING TREATMENT, ACUSTIMULATION, CHEMOTHERAPY, NAUSEA RELIEF, ALTERNATIVE THERAPIES, WRISTBAND STIMULATION, ACUPUNCTURE POINTS

02/03-1749 CANCER TREATMEN, RADIATION THERAPY, X-RAY TREATMENTS, TUMOR REDUCTION, CHEMOTHERAPY

02/03-2346 CANCER TREATMENT RISKS, IONIZING RADIATION, RADIATION THRESHOLDS, RISK ASSESSMENT, EXPOSURE LIMITS, CARCINOGENIC EFFECTS

02/03-0762 CANCER VACCINES, PHARMACEUTICAL INDUSTRY, BIOPHARMACEUTICALS, THERAPEUTIC CANCER VACCINES, PROPHYLACTIC CANCER VACCINES, ALLOGENEIC PRODUCTS, AUTOLOGOUS PRODUCTS, VACCINE ADVANCEMENTS

02/03-0812 CANCER VACCINES, AUTOLOGOUS CELL TRANSPLANT, ALLOGRAFTS, IMMUNOTHERAPY, DRUG DELIVERY SYSTEMS, TISSUE REGENERATION, IMMUNE SYSTEM, CELL-BASED THERAPIES

02/03-1423 CANCER VACCINES, IMMUNE RESPONSE, MELANOMA, GANGLIOSIDES, SKIN CANCER, CANCER/SKIN, CYTOKINE, INTERLEUKIN-2, ANTIGEN-PRESENTING CELLS (APCS)

02/03-1805 CANCER VACCINES, SUGAR MOLECULES, DRUG DEVELOPMENT, GLYCOMICS, PROTEIN FUNCTIONS, PHARMACEUTICALS

02/03-2312 CANCER VACCINES, IMMUNE RESPONSE, VACCINES, DENDRITIC CELLS, AUTOIMMUNE DISEASE, ANTIGENS

02/03-2355 CANDESARTAN, ANGIOTENSIN-CONVERTING ENZYME (ACE) INHIBITOR, RECEPTOR BLOCKER, LISINOPRIL, MIGRAINE PROPHYLAXIS, ADVERSE EVENT PROFILE, HEADACHE TREATMENTS

02/03-1661 CANDIDA GLABRATA, PHENOTYPIC SWITCHING, FUNGAL PATHOGENS, CELLULAR PHENOTYPES, DIMORPHIC TRANSITIONS

02/03-2422 CANINE BEHAVIOR, SOCIAL COGNITION SKILLS, DOG EVOLUTION, SOCIAL CUE RESPONSES, WOLF SOCIAL COGNITION, DOMESTICATION, OBJECT CHOICE TASKS, HUMAN INFLUENCE, SKILL SELECTION

02/03-2169 CANINE DENTISTRY, DENTIN HYPERSENSITIVITY, GINGIVAL TISSUE, APATITIC MINERAL, DOGS, CALCIUM PHOSPHATE PRECIPITATION (CPP), VETERINARY CARE, TOOTH SENSITIVITY

02/03-0026 CANINE EVOLUTION, WOLVES, DOG BREEDS, PEDIGREES, DOMESTICATION, SELECTIVE BREEDING

02/03-0951 CANINE HEALTH, RESCUE WORKERS, CANCER RISK, POST-TRAUMATIC STRESS SYNDROME, TOXIC SUBSTANCE EXPOSURE, DOG RESCUE WORKERS

02/03-0969 CANINE HEALTH, HEMOPHAGOCYTIC DISORDERS, BONE MARROW DISEASES, FLOW CYTOMETRY, BENIGN HEMOPHAGOCYTIC SYNDROME, MALIGNANT HISTIOCYTOSIS, DOG DISORDERS, VETERINARY MEDICINE

02/03-0027 CANINE RESCUERS, DISASTERS, RESCUE TEAMS, WORLD TRADE CENTER DISASTER, DOG TRAINING, SEARCH-AND-RESCUE MISSIONS

02/03-1521 CANINE TEETH, FELIDS, PROTEIN DIET, CATS, BOOK REVIEWS

02/03-1588 CANIS LATRANS, COYOTE BEHAVIOR, DYADS, HABITAT FRAGMENTATION, RANGE SIZE, COOPERATION, ANIMAL BEHAVIOR

02/03-0953 CANIS LUPUS, PREDATORS, WILDLIFE RECOVERY PROGRAMS, NEZ PERCE, CANADIAN GRAY WOLF, WOLF REINTRODUCTIONS, CONSERVATION COALITIONS

02/03-1321 CANIS LUPUS BAILEYI, MEXICAN GRAY WOLF, BLUE RANGE PRIMITIVE AREA, APACHE NATIONAL FOREST, UNITED STATES FISH AND WILDLIFE SERVICE (USFWS), LIVESTOCK DEPREDATION, ANIMAL HUSBANDRY, WOLF REINTRODUCTIONS, WILDLIFE RECOVERY PROGRAMS

02/03-0253 CANNABIS, MARIJUANA, HABITUAL CANNABIS USE, MEMORY LOSS, COGNITIVE FUNCTIONS, LONG-TERM CANNABIS USERS, DRUG USE, MEDICINAL DOSES

02/03-0752 CANNABIS SATIVA, DELTA-9 TETRAHYDROCANNABINOL (THC), DEPOLARIZATION-INDUCED SUPPRESSION OF INHIBITION (DSI), ENDOCANNABINOIDS, MARIJUANA, NOCICEPTION, BRAIN SIGNALING, PAIN PERCEPTION

02/03-0890 CANOE CONSTRUCTION, AMAZON PEOPLES, INDIGENOUS PEOPLE, SOUTH AMERICA, MAIJUNA, PERUVIAN AMAZON, CEDRELA ODORATE, OBADAS, TREE TRUNKS

02/03-1017 CANOPY BIODIVERSITY, FOREST ECOLOGY, GIFFORD PINCHOT NATIONAL FOREST, WIND RIVER CANOPY CRANE, EPIPHYTIC LICHENS, LICHENS, DOUGLAS FIRS, OLD-GROWTH FORESTS, CARBON SINKS, PHOTOSYNTHESIS RATES

02/03-0389 CANVASBACKS, WATERFOWL POPULATIONS, MALLARD DUCKS, LESSER SCAUPS, ILLINOIS RIVER VALLEY, DUCKS, MIGRATORY BIRDS, BIRD HABITATS, HABITAT DEGRADATION

02/03-0317 CAPE HONEYBEE, SOCIAL INSECT COLONIES, WORKER POLICING, REPRODUCTION SUPPRESSION, PARTHENOGENESIS, PARASITISM OF HONEYBEES, CLONAL BEE POPULATIONS, SOUTH AFRICAN HONEYBEE, BEE BEHAVIOR, APIS MELLIFERA CAPENSIS, PHEROMONES

02/03-1875 CAPSICUM ANNUUM, PAPRIKA PEPPER, CROP YIELDS, PLANT GROWTH REGULATOR (PGR), PLANT GROWTH ENHANCER (PGE), PIGMENT CONTENT, AGRICULTURE PRACTICES, PEPPER VARIETIES, CAYENNE PEPPER

02/03-1610 CAPSICUM SPECIES, GERMPLASM COLLECTIONS, PEPPER PLANT PESTS, ROOT-KNOT NEMATODES, PEST RESISTANCE, METHYL BROMIDE, GENETIC VARIATION, MELOIDOGYNE HAPLA

02/03-1437 CAPSULAR POLYSACCHARIDE-BASED VACCINES, MENINGOCOCCAL DISEASE, BACTERIAL MENINGITIS, POLYSACCHARIDE-PROTEIN CONJUGATE VACCINES, GROUP B MENINGOCOCCAL DISEASE, NONCAPSULAR ANTIGENS, VACCINE DEVELOPMENT, MENINGITIS PREVENTION

02/03-2559 CAPSULIN PROTEIN, MYOR PROTEIN, BASIC HELIX-LOOP-HELIX (BHLH), MUSCLE DEVELOPMENT, FACIAL MUSCLE DEVELOPMENT, TRANSCRIPTION FACTORS, GENE CODING, CELL LINEAGES, SKELETAL MUSCLES

02/03-0340 CAPTIVE BIRD FLOCK, HOUBARA BUSTARDS, DESERT BIRDS, BREEDING PERFORMANCE, TEMPERATURE INFLUENCES, BIRD BEHAVIOR, DELAYED ONSET OF BREEDING, REPRODUCTIVE INFLUENCES, CHLAMYDOTIS UNDULATA MACQUEENII

02/03-0375 CAPTIVE BREEDING, AUDUBON ZOO, ENDANGERED SPECIES, IN VITRO FERTILIZATION, CONSERVATION EFFORTS, FROZEN EMBRYOS, AMERICAN ZOO AND AQUARIUM ASSOCIATION, SPECIES SURVIVAL PLAN, ZOO CONSERVATION PROGRAMS

02/03-0613 CAPTIVE BREEDING, PRZEWALSKI'S HORSES, MONGOLIA, TAKHI, REPRODUCTIVE BEHAVIOR, HUSTAI NATIONAL PARK, ENDANGERED SPECIES, EQUUS FERUS PRZEWALSKII, HORSES, WILD HORSES

02/03-0643 CAPTIVE BREEDING, ANIMAL BEHAVIOR, GIANT PANDA, PRESERVATION OF SPECIES, REPRODUCTIVE BEHAVIOR, CONSERVATION PROJECTS, ZOO FACILITIES

02/03-0949 CAPTIVE BREEDING, SMITHSONIAN INSTITUTION, GIANT PANDA, CHINA WILDLIFE CONSERVATION ASSOCIATION, ASIA TRAIL EXHIBIT, UMBRELLA SPECIES, ANIMAL BEHAVIOR, PANDA NATURAL HISTORY, NATIONAL ZOOLOGICAL PARK

02/03-2175 CAPTIVE BREEDING, HORSE SPECIES, WILD HORSES, EQUUS PRZEWALSKII, MONGOLIAN WILD HORSE, ENDANGERED SPECIES

02/03-2230 CAPTIVE BREEDING, REINTRODUCED SPECIES, ENDANGERED SPECIES, SOUTHWESTERN UNITED STATES, WOLVES, MEXICAN GRAY WOLF, CONSERVATION PROJECTS

02/03-2448 CAPTIVE BREEDING, CROWS, ALALAS, ENDANGERED SPECIES, HABITAT DESTRUCTION, BIRD CONSERVATION, HAWAII

02/03-2459 CAPTIVE BREEDING PROGRAMS, HAWAIIAN ISLANDS, ENDEMIC SPECIES, NATIVE BIRDS, HABITAT RESTORATION, BIRD CONSERVATION, TRANSLOCATION PROGRAMS, UNITED STATES FISH AND WILDLIFE SERVICE (USFWS), CONSERVATION PROGRAMS

02/03-1569 CAPTIVE POPULATIONS, SUPPORTIVE BREEDING, WHITEFISH, COREGONUS SPECIES, NATURAL SELECTION, SEXUAL SELECTION, FISH HATCHERIES

02/03-0106 CAPTURE AGENTS, MICROARRAYS, DENATURATION OF PROTEINS, ELUCIDATING PROTEIN FUNCTION, PROTEIN-PROTEIN INTERACTIONS, IDENTIFICATION OF PROTEINS, ANTIBODIES, PROTEIN CHIP, DRUG DISCOVERY

02/03-1187 CAR ACCIDENTS, REAR-END IMPACT COLLISIONS, WHIPLASH INJURY MECHANISM, CERVICAL SPINE, SPINAL CURVATURE, VERTEBRAE, BACK INJURIES, KINEMATICS ANALYSIS

02/03-0137 CARA PROTEINS, BACTERIA MYXOCOCCUS XANTHUS, CYANOCOBALAMIN (VITAMIN B12), COBALAMIN METABOLISM, LIGHT-INDUCIBLE REGULATORS, CAROTENOID BIOSYNTHESIS

02/03-1876 CARAWAY, MEDICINAL AND AROMATIC PLANT (MAP), PATHOGEN CONTROL, BIOTIC FACTORS, ABIOTIC FACTORS, TOLERANCE, CULTIVATION, RESISTANCE BREEDING, PLANT RESISTANCE, PHYTOPATHOLOGY

02/03-1117 CARBAMAZEPINE, BIPOLAR AFFECTIVE DISORDER, MOOD STABILIZING DRUGS, LITHIUM, MENTAL ILLNESS TREATMENTS, VALPROIC ACID, INOSITOL PHOSPHATE

Keyword Index

02/03-2205 CARBARYL, GRAY TREEFROGS, HYLA VERSICOLOR, FROG ABNORMALITIES, METAMORPHOSIS, INSECTICIDES

02/03-2641 CARBOGEN INHALATION, INTRATUMORAL HYPOXIA, ANEMIA, CURATIVE RADIATION THERAPY, ELECTRON-AFFINIC RADIOSENSITIZERS, HYPOXIC CELL SELECTIVE AGENTS, RECOMBINANT ERYTHROPOIETIN (R-HUEPO), TREATMENT OUTCOMES, RADIATION SIDE EFFECTS

02/03-2661 CARBOHYDRATE DIETS, DIETING, OBESITY, ATKINS DIET, PUBLIC HEALTH

02/03-1083 CARBOHYDRATE-HIGH DIETS, DIETARY GLUCOSE, RENAL FUNCTION, ARTERIAL PRESSURE, INSULIN RESISTANCE, KIDNEY IMPAIRMENT, RENIN-ANGIOTENSIN SYSTEM

02/03-2075 CARBOHYDRATE INTAKE, PALEOLITHIC DIETS, HUNTER-GATHERERS, MEAT, FRUITS, VEGETABLES, HEALTH RISKS, STONE AGE DIETS

02/03-0283 CARBOHYDRATES, BIOSYNTHESIS, STRAWBERRY FLAVOR, ESTERS, FURANONES, FOOD RESEARCH, TASTE CHEMISTRY

02/03-0404 CARBOHYDRATES, SUGARS, GLYCOCONJUGATE VACCINE DEVELOPMENT, PHARMACEUTICAL RESEARCH, GLYCOMIC RESEARCH, CONSORTIUM FOR FUNCTIONAL GLYCOMICS

02/03-1925 CARBOHYDRATES, GENOMICS, PROTEOMICS, DRUG DEVELOPMENT, POLYSACCHARIDES, GLYCOSYLATION

02/03-2056 CARBOHYDRATES, WOMEN'S HEALTH, FATIGUE, CALORIES, VITAMINS, MINERALS, FOOD, SLEEP, SUNLIGHT, EXERCISE, DIET

02/03-2057 CARBOHYDRATES, GLYCEMIC INDEX (GI), INSULIN, BLOOD SUGAR LEVELS, OBESITY, HEART DISEASE, DIABETES, CANCER

02/03-2398 CARBOHYDRATES, UNITED STATES DEPARTMENT OF AGRICULTURE (USDA) FOOD GUIDE PYRAMID, HARVARD HEALTHY EATING PYRAMID, CHRONIC DISEASE, CANCER, NUTRITION, FATS

02/03-2692 CARBOHYDRATES, INSTITUTE OF MEDICINE (IOM), FATS, NUTRITIONAL GUIDELINES, PROTEIN, EXERCISE RECOMMENDATIONS

02/03-0300 CARBONACEOUS CHONDRITES, ASTEROID IMPACTS, ORIGINS OF LIFE, BLACK SMOKERS, METEORITES, AMINO ACID ORIGIN, COMET IMPACTS, ORGANIC MATTER SOURCES

02/03-1318 CARBONATE, CLIMATE CHANGE, ATMOSPHERIC CARBON DIOXIDE, GLACIAL CYCLES, SEAWATER, OCEANS

02/03-2287 CARBONATE DEPOSITION, ROCK ORIGINS, MARINE ORGANISMS, CARBONATE ROCK FORMATION, ORGANOGENIC CARBONATE FORMATIONS, BENTHOGENIC AND NECKTONIC-PLANKTOGENIC ROCK FORMATION

02/03-2287 CARBONATE ROCK FORMATION, ROCK ORIGINS, MARINE ORGANISMS, CARBONATE DEPOSITION, ORGANOGENIC CARBONATE FORMATIONS, BENTHOGENIC AND NECKTONIC-PLANKTOGENIC ROCK FORMATION

02/03-0372 CARBON BALANCE, OCEAN TEMPERATURES, BACTERIAL GROWTH, CHLOROPHYLL DISTRIBUTION, CLIMATE CHANGE, WATER TEMPERATURE, MARINE, ENVIRONMENTAL CONDITIONS, PRIMARY PRODUCTION

02/03-1301 CARBON CYCLE, SINKS, SOIL ORGANIC CARBON (SOC), GRASSLANDS, WOODLAND INVASION, PLANT COMMUNITIES, PRECIPITATION, CLIMATE CHANGE

02/03-1306 CARBON CYCLE, TROPICAL FORESTS, CARBON SINKS, CLIMATE CHANGE, DEFORESTATION

02/03-1365 CARBON CYCLE, FRUSTULES, PHOTOSYNTHETIC PROTISTS, PROTISTS, CARBONIC ANHYDRASE-MEDIATED REACTION IN DIATOMS, DIATOMS, SILICIC ACID, PH BUFFERING, BIOSILICA

02/03-2501 CARBON CYCLE, BELIZE CAVE, STALAGMITES, EL NINO EVENTS, TEMPERATURE CHANGES, KYOTO PROTOCOL, GLOBAL WARMING

02/03-2530 CARBON-CYCLE FEEDBACKS, SOIL WARMING EFFECTS, CARBON DIOXIDE (CO2) FLUX FROM SOIL, GLOBAL WARMING, CLIMATE CHANGE, FOREST ECOSYSTEM CARBON FEEDBACKS

02/03-2531 CARBON CYCLING, RAINFALL VARIABILITY, CLIMATE CHANGE, GRASSLAND ECOSYSTEMS, PLANT DIVERSITY, SOIL WATER CONTENT, ECOLOGICAL IMPACTS, MESIC GRASSLANDS

02/03-0703 CARBON DIOXIDE (CO2), MARINE ECOLOGY, CARBON FIXATION, PRIMARY PRODUCTION ESTIMATES, NET PRIMARY PRODUCTIVITY (NPP), PHYTOPLANKTON, CHLOROPHYLL MAPPING, SATELLITE-BASED PHYTOPLANKTON SURVEYS, OCEAN COLOR, BIOMASS MAPPING, CARBON FIXATION

02/03-1188 CARBON DIOXIDE (CO2), OCEAN CHEMISTRY, CARBONIC ACID (H2CO3), CALCIUM CARBONATE (CACO3), MARINE ORGANISMS, FORAMINIFERA SHELLS, COCCOLITHOPHORES, PHYTOPLANKTON, BORON ISOTOPES, ACIDITY BALANCE, BUFFERING EFFECTS

02/03-2496 CARBON DIOXIDE (CO2) CHANGE, NET PRIMARY PRODUCTION (NPP), ENVIRONMENTAL IMPACTS, GRASSLANDS, GLOBAL WARMING, CLIMATE VARIATION, ECOSYSTEM RESPONSE

02/03-2530 CARBON DIOXIDE (CO2) FLUX FROM SOIL, SOIL WARMING EFFECTS, CARBON-CYCLE FEEDBACKS, GLOBAL WARMING, CLIMATE CHANGE, FOREST ECOSYSTEM CARBON FEEDBACKS

02/03-2240 CARBON DIOXIDE (CO2) IMPACT, GREENHOUSE GASES, FOREST ECOSYSTEMS, OZONE IMPACT, POPLAR GROWTH, POPULUS TREMULOIDES, AIR POLLUTION, TENT CATERPILLAR, LEAF RUST, APHIDS, PEST POPULATIONS

02/03-0681 CARBON DIOXIDE (CO2) RELEASE, MICROBIAL ACTIVITY, ARCTIC ECOSYSTEMS, ICE-RELEASED HABITATS, ATMOSPHERIC CO2, SOIL MICROBIAL BIOMASS, GLOBAL WARMING, ORGANIC MATTER DECOMPOSITION

02/03-0901 CARBON DIOXIDE (CO2) EMISSIONS, GREENHOUSE EFFECT, KYOTO PROTOCOL, EMISSION REDUCTIONS, GLOBAL WARMING, CONFERENCE OF PARTIES (COP), ENVIRONMENTAL CONFERENCES, INTERNATIONAL TREATIES

02/03-0035 CARBON DIOXIDE (CO2) GAS, TERMITE FOSSILS, GUT BIOTA, MASTOTERMES ELECTRODOMINICUS, MICROBE FOSSILS, METHANE GAS, AMBER RESIN

02/03-1616 CARBON DIOXIDE (CO2) LEVELS, MARINE CARBON CYCLE MODELS, PHYTOPLANKTON, CALCIUM CARBONATE DISSOLUTION, GLOBAL CLIMATE, EMILIANIA HUXLEYI, GENETIC ORGANIZATION

02/03-1808 CARBON DIOXIDE (CO2) MOLECULES, HENRY'S LAW, NOCICEPTORS, CHAMPAGNE, BUBBLE FORMATION

02/03-0096 CARBON DIOXIDE (CO2) SINK, TROPICAL FOREST SIMULATION, CONTROLLED-CONDITION ECOSYSTEMS, ECOLOGY STUDY FACILITY, BIOSPHERE 2 SCIENTIFIC FACILITY, CORAL ECOSYSTEMS, SIMULATED BIOMES, ECOSYSTEM STUDIES

02/03-0703 CARBON FIXATION, MARINE ECOLOGY, PHYTOPLANKTON, PRIMARY PRODUCTION ESTIMATES, NET PRIMARY PRODUCTIVITY (NPP), CARBON DIOXIDE, CHLOROPHYLL MAPPING, SATELLITE-BASED PHYTOPLANKTON SURVEYS, OCEAN COLOR, BIOMASS MAPPING, CARBON FIXATION

02/03-0703 CARBON FIXATION, MARINE ECOLOGY, CARBON FIXATION, PRIMARY PRODUCTION ESTIMATES, NET PRIMARY PRODUCTIVITY (NPP), CARBON DIOXIDE, CHLOROPHYLL MAPPING, SATELLITE-BASED PHYTOPLANKTON SURVEYS, OCEAN COLOR, BIOMASS MAPPING, PHYTOPLANKTON

02/03-1479 CARBONIC ACID (H2CO3), SOFT DRINKS, BEETRODE PH TOUCH ELECTRODE, BUFFERING, PLAQUE PH, ORAL HEALTH, TOOTH DECAY

02/03-1188 CARBONIC ACID (H2CO3), CARBON DIOXIDE (CO2), OCEAN CHEMISTRY, CALCIUM CARBONATE (CACO3), MARINE ORGANISMS, FORAMINIFERA SHELLS, COCCOLITHOPHORES, PHYTOPLANKTON, BORON ISOTOPES, ACIDITY BALANCE, BUFFERING EFFECTS

02/03-1365 CARBONIC ANHYDRASE-MEDIATED REACTION IN DIATOMS, FRUSTULES, PHOTOSYNTHETIC PROTISTS, PROTISTS, DIATOMS, CARBON CYCLE, SILICIC ACID, PH BUFFERING, BIOSILICA

02/03-1312 CARBON ISOTOPES, MICROORGANISMS, METHANOL (CH3OH), METHANE (CH4), METHYLOTROPHS, STABLE-ISOTOPE PROBING (SIP), DEOXYRIBONUCLEIC ACID (DNA)

02/03-1600 CARBON LEVEL IN PLANTS, PLANT PRODUCTIVITY, DEFENSIVE CHEMICALS, TROPICAL FORESTS, DECREASED PLANT COMPOSITION, PALM LEAVES, INDIGENOUS COMMUNITIES, LUNAR CYCLES

02/03-0518 CARBON MONOXIDE (CO), ASBESTOS EXPOSURE, CONTAMINATED DEBRIS, WORLD TRADE CENTER COLLAPSE, ENVIRONMENTAL CONTAMINATION, AIR QUALITY, NATIONAL INSTITUTE FOR SAFETY AND HEALTH (NIOSH), WORKPLACE HAZARDS, OCCUPATIONAL HEALTH AND SAFETY

02/03-1880 CARBON MONOXIDE (CO), SULFATE-REDUCING BACTERIA, DESULFOVIBRIO VULGARIS, FERMENTATION BURST, METABOLISM, ADENOSINE TRIPHOSPHATE (ATP) PRODUCTION, ELECTRON TRANSPORT, CHEMOSYNTHETIC ORGANISMS, BACTERIAL METABOLISM, GENE MUTATIONS

02/03-2000 CARBON MONOXIDE (CO) POISONING, NORMOBARIC OXYGEN, HYPERBARIC OXYGEN, COGNITIVE SEQUELAE

02/03-1490 CARBON MONOXIDE-RELATED DEATHS, AUTOMOBILE EMISSIONS, CLEAN AIR ACT, SUICIDES, AIR POLLUTION, PUBLIC HEALTH BENEFITS, MORTALITY RATES

02/03-0928 CARBON PARTITIONING, PLANT GROWTH AND DEVELOPMENT, SUGAR METABOLISM, GENE REGULATION, TRANSPORT SUGARS, INVERTASE, SUCROSE SYNTHASE, TRANSGENIC PLANTS, MOLECULAR MANIPULATION

02/03-0355 CARBON SEQUESTRATION, ATMOSPHERIC CARBON, ECOSYSTEM CARBON SINKS, GRASSLAND ECOSYSTEMS, PHOTOSYNTHESIS RATES, SOIL CARBON, SOIL TESTING

02/03-0368 CARBON SEQUESTRATION, TROPICAL FORESTS, LIANAS, BIODIVERSITY, FOREST DYNAMICS, PLANT COMPETITION, EPIPHYTIC SPECIES, WOODY VINES, DISTURBED ECOSYSTEMS

02/03-1598 CARBON SEQUESTRATION, AGRO-ECOSYSTEMS, AFRICAN AGRICULTURE, KYOTO PROTOCOL, LAND-MANAGEMENT, FALLOW PERIODS, CROP ROTATION, ECONOMIC INCENTIVES

02/03-2171 CARBON SEQUESTRATION, MYCORRHIZAL FUNGI, SAPROPHYTIC FUNGI, MYCELIA, GLOMALIN, NORTHWEST NATIONAL LABORATORY, POLLUTION REMEDIATION, SOIL HEALTH, FUNGI

02/03-1017 CARBON SINKS, FOREST ECOLOGY, GIFFORD PINCHOT NATIONAL FOREST, WIND RIVER CANOPY CRANE, EPIPHYTIC LICHENS, LICHENS, DOUGLAS FIRS, CANOPY BIODIVERSITY, OLD-GROWTH FORESTS, PHOTOSYNTHESIS RATES

02/03-1300 CARBON SINKS, FOREST ECOSYSTEMS, RAINFORESTS, LIANAS, WOODY CLIMBING PLANTS, CLIMATE CHANGE, OLD-GROWTH FOREST, BIOMASS

02/03-1306 CARBON SINKS, TROPICAL FORESTS, DEFORESTATION, CLIMATE CHANGE, CARBON CYCLE

02/03-0391 CARBON-TO-NITROGEN RATIO, ATMOSPHERIC CARBON DIOXIDE (CO2), LEAF CHEMISTRY, DECOMPOSITION CHEMICAL CHANGES, FUNGI, BACTERIAL LEACHING, STREAM ECOSYSTEMS

02/03-1081 CARBOPLATIN, CHEMOTHERAPY DRUGS, PACLITAXEL, CISPLATIN (CAP), OVARIAN CANCER, CYCLOPHOSPHAMIDE, DOXORUBICIN, ALOPECIA, CANCER/OVARIAN

02/03-1686 CARBOXYLESTERASE, MALARIA CONTROL, MOSQUITO VECTORS, ANOPHELES GAMBIAE, SUPERGENE FAMILIES, CYTOCHROME P-450, RESISTANCE TO INSECTICIDES, GLUTATHIONE TRANSFERASES, GENOMICS, INSECTICIDE METABOLISM, DICHLORODIPHENYLTRICHLOROETHANE (DDT) RESISTANCE

02/03-2585 CARBOXY TERMINUS, CALCIUM-ACTIVATED POTASSIUM (BKCA) CHANNELS, SIGNALING PATHWAYS, RCK DOMAIN, POTASSIUM ION CHANNELS, INTRACELLULAR SIGNALING

02/03-1391 CARCINOGENESIS, MUTATIONS, MITOCHONDRIAL DEOXYRIBONUCLEIC ACID (MTDNA), CANCER CAUSES, TUMOR DEVELOPMENT

02/03-2346 CARCINOGENIC EFFECTS, IONIZING RADIATION, RADIATION THRESHOLDS, RISK ASSESSMENT, EXPOSURE LIMITS, CANCER TREATMENT RISKS

02/03-1722 CARCINOGEN METABOLISM, TWO-STROKE ENGINES, AIR POLLUTION, BENZENE, CYTOCHROME P-450-DEPENDENT MONOXYLGENASE SYSTEM, MOTORCYCLE EXHAUST PARTICULATE (MEP), TOXICOLOGIC RESPONSE, HUMAN HEALTH, BREAST CANCER, CANCER/BREAST

02/03-0115 CARCINOGENS, MICE, BIOMARKERS, DEOXYRIBONUCLEIC ACID (DNA) ADDUCTS, KINETIC RESPONSE, DOSE-RESPONSE RELATIONSHIPS, CANCER RISK REDUCTION

02/03-0558 CARCINOGENS, TRIHALOMETHANE, DRINKING WATER, WATER CONTAMINATION, CHLOROFORM, ALVEOLAR AIR SAMPLES, CANCER RISK

02/03-1514 CARCINOGENS, ACRYLAMIDE, FRIED FOODS, CANCER RISKS, FOOD CONTAMINANTS, HUMAN EXPOSURE/RODENT POTENCY (HERP) INDEX, COOKING RISKS

02/03-1711 CARCINOGENS, CANCER/PANCREATIC, PHASE I XENOBIOTIC-METABOLIZING ENZYMES, ENVIRONMENTAL TOXINS, POLLUTANTS, PANCREATIC DISEASES, ISLET CELLS, ENZYME METABOLISM, PANCREATIC CANCER

02/03-2465 CARCINOGENS, PTAQUILOSIDE, ENZOOTIC BOVINE HAEMATURIA (EBH), CATTLE DISEASES, BRACKEN FERN, PTERIDIUM AQUILINUM, POISONOUS PLANTS

02/03-1289 CARDENOLIDES, LATICIFERS, MILKWEED PREDATORS, PARASITES, TOXIC PLANTS, ASCLEPIAS, PLANT DEFENSES

02/03-0506 CARDIAC ARREST, LIDOCAINE, AMIODARONE, VENTRICULAR FIBRILLATION, DEFIBRILLATOR USE, OUT-OF-HOSPITAL TREATMENTS, HEART FAILURE, SHOCK-RESISTANT VENTRICULAR FIBRILLATION

02/03-2029 CARDIAC ARRHYTHMIA, ELECTRODE CONFIGURATION, ELECTRIC SHOCK TREATMENT, ATRIAL FIBRILLATION, SINUS RHYTHM RESTORATION

02/03-1481 CARDIAC ASSESSMENT, P WAVES, PR INTERVAL, ELECTROCARDIOGRAPHY, QRS COMPLEX, ST SEGMENT, T WAVE, QT INTERVAL, U WAVE, VENTRICAL DEPOLARIZATION, ATRIAL DEPOLARIZATION

02/03-1480 CARDIAC AXIS, ELECTROCARDIOGRAPHY, HEART RATE, TACHYCARDIA, BRADYCARDIA, CARDIOVASCULAR ASSESSMENT, MYOCARDIAL INFARCTION

02/03-2038 CARDIAC CARE, REPERFUSION THERAPY, HEART ATTACK DRUG THERAPY, MYOCARDIAL INFARCTION (MI), INTRAVENOUS MAGNESIUM SULFATE, ST-ELEVATION MYOCARDIAL INFARCTION (STEMI)

02/03-0217 CARDIAC CATHETERIZATION, ISCHEMIC HEART DISEASE, ETHYLENEDIAMINE TETRA-ACETIC ACID (EDTA), ALTERNATIVE THERAPIES, CHELATION THERAPY, HEART DISEASE

02/03-0841 CARDIAC CATHETERIZATION, MASSAGE THERAPY, ALTERNATIVE MEDICINE, STRESS REDUCTION

Keyword Index

02/03-0510 CARDIAC DEVICE, INFECTION, CONTAMINATED PACEMAKERS, PACEMAKER-INDUCED INFECTION, CARDIOVERTER DEFIBRILLATOR RISKS, DEFIBRILLATOR, STAPHYLOCOCCAL INFECTION, IMPLANTABLE DEVICE RISKS

02/03-1984 CARDIAC DISEASE TREATMENT OPTIONS, MEDICAL COSTS, PLATELET GLYCOPROTEIN INHIBITOR TIROFIBAN, TREAT ANGINA WITH AGGRASTAT AND DETERMINE COSTS OF THERAPY WITH AN INVASIVE OR CONSERVATIVE STRATEGY (TACTICS)-THROMBOLYSIS IN MYOCARDIAL INFARCTION (TIMI) 18 TRIAL, TREATMENT STRATEGY EFFECTIVENESS, VETERANS ADMINISTRATION (VA)

02/03-1757 CARDIAC FUNCTIONAL CAPACITY, LEFT VENTRICULAR HYPERTROPHY (LVH), EXERCISE CAPACITY, MYOCARDIAL PERFUSION RESERVE (MPR), ECHO-DOPPLER, POSITRON EMISSION TOMOGRAPHY (PET), HYPERTENSION

02/03-0402 CARDIAC GANGLION (CG), HEART BEATS, PACEMAKING NEUROLOGY, CRUSTACEAN CARDIAC GANGLION, INVERTEBRATES, DRIVER POTENTIAL (DP), NEURONAL NETWORK, CENTRAL PATTERN GENERATION

02/03-0509 CARDIAC MUSCLE, GENE THERAPY, MYOBLASTS, HEART REPAIR, TISSUE REGENERATION

02/03-1934 CARDIAC POTASSIUM CHANNELS, CALCIUM-ACTIVATED POTASSIUM CHANNELS, ADENOSINE TRIPHOSPHATE PRODUCTION (ATP), MITOCHONDRIAL POTASSIUM CHANNELS, ION CHANNELS, POTASSIUM-ION CHANNELS

02/03-0818 CARDIAC RECOVERY, HEART ATTACKS, STATIN DRUGS, BETA-BLOCKERS, CHOLESTEROL LEVELS, LOW-DENSITY LIPOPROTEIN (LDL), DRUG DISCONTINUATION

02/03-1115 CARDIAC RESYNCHRONIZATION, CHRONIC HEART FAILURE, ATRIAL-SYNCHRONIZED BIVENTRICULAR PACING, INTRAVENTRICULAR CONDUCTION DELAY, HEART DISEASE TREATMENT

02/03-1754 CARDIAC RISK REDUCTION, ASPIRIN THERAPY, ANGIOTENSIN-CONVERTING ENZYME (ACE) INHIBITORS, COMBINATION THERAPY, BLOOD PRESSURE LOWERING, PROSTAGLANDINS, HEART DISEASE

02/03-2092 CARDIAC SURGERY, MARRIAGE BENEFIT, DEMOGRAPHICS, EPINEPHRINE, CORTISOL, ALZHEIMER'S DISEASE, PARKINSON'S DISEASE, MARITAL STRESS, WOMEN'S HEALTH, MEN'S HEALTH

02/03-2567 CARDIAC TISSUE INJURY, HEART MUSCLE, REGENERATION, FISH PHYSIOLOGY, MPS1 KINASE, ZEBRAFISH HEARTS, REGENERATED TISSUE

02/03-2486 CARDIOCONDYLA ANTS, WINGED MALES, ANT MORPHS, MALE DIMORPHISM, COLONY INVESTMENT, FLEXIBLE DEVELOPMENT, DISPERSAL, PRESSURE, STRESSFUL CONDITIONS, SOCIAL INSECTS, ENVIRONMENTAL INFLUENCES

02/03-2165 CARDIOCONDYLA OBSCURIOR, ERGATOID ANTS, REPRODUCTIVE STRATEGIES, ANTS, MIMICRY, CHEMICAL MIMICRY, INTRASEXUAL COMPETITION, INSECT BEHAVIOR

02/03-2382 CARDIOPROTECTIVE EFFECTS, LONG-CHAIN N-3 POLYUNSATURATED FATTY ACIDS, MERCURY, FISH CONSUMPTION, MYOCARDIAL INFARCTION RISKS, DOCOSAHEXAENOIC ACID (DHA)

02/03-2026 CARDIOPULMONARY DISEASE, PARTICULATE AIR POLLUTION, ENVIRONMENTAL HEALTH, AIR POLLUTION, BLACK SMOKE, NITROGEN DIOXIDE, BACKGROUND POLLUTANT CONCENTRATION, NETHERLANDS AIR QUALITY

02/03-2359 CARDIORESPIRATORY REGULATION, HERBAL REMEDIES, PRIMULA OFFICINALIS/ONOPORDON ACANTHIUM/HYOSCYAMUS NIGER (POH), HEART-RESPIRATORY RATIO, PHASE-COORDINATION RATIO, NIGHTTIME SLEEP, ANTHROPOSOPHICAL REMEDIES

02/03-1439 CARDIOTHORACIC SURGERY, CORONARY ARTERY BYPASS GRAFT (CABG) SURGERY, BETA-BLOCKER THERAPY, PREOPERATIVE THERAPY, HEART SURGERY, MORTALITY RATES, SURGICAL PROCEDURES

02/03-0838 CARDIOTOXICITY FOLLOWING CHEMOTHERAPY, COENZYME Q-10 (COQ-10), CHEMOTHERAPY, HEART DISEASE TREATMENT, CANCER TREATMENT, UBIQUINONE, ANTIOXIDANTS, NUTRITIONAL SUPPLEMENTS

02/03-1480 CARDIOVASCULAR ASSESSMENT, CARDIAC AXIS, HEART RATE, TACHYCARDIA, BRADYCARDIA, ELECTROCARDIOGRAPHY, MYOCARDIAL INFARCTION

02/03-1414 CARDIOVASCULAR DISEASE, ATENOLOL, BETA-BLOCKER DRUGS, ANGIOTENSIN RECEPTOR ANTAGONIST, ISOLATED SYSTOLIC HYPERTENSION (ISH), LOSARTAN, ELECTROCARDIOGRAPHICALLY DOCUMENTED LEFT VENTRICULAR HYPERTROPHY (ECG-LVH)

02/03-0225 CARDIOVASCULAR DISEASE, EXERCISE CAPACITY, MORTALITY REDUCTION, METABOLIC EQUIVALENTS, MEN'S HEALTH

02/03-0561 CARDIOVASCULAR DISEASE, SUDDEN DEATH, LONG CHAIN N-3 FATTY ACIDS, FATTY ACIDS, MYOCARDIAL INFARCTION, FISH OIL, DIETARY SUPPLEMENTS

02/03-0563 CARDIOVASCULAR DISEASE, ATHEROSCLEROSIS, ANTIOXIDANTS, HIGH-DENSITY LIPOPROTEIN (HDL), LOW-DENSITY LIPOPROTEIN (LDL), CHOLESTEROL LEVELS, GARLIC EXTRACT, HEART DISEASE, DIETARY SUPPLEMENTS, PLAQUE FORMATION, ALTERNATIVE MEDICINE

02/03-0765 CARDIOVASCULAR DISEASE, CANCER, ULCERS, INFECTIOUS DISEASES, HEART DISEASE, ASTHMA, MULTIPLE SCLEROSIS, HELICOBACTER PYLORI, HUMAN PAPILLOMAVIRUS (HPV), CHLAMYDIA

02/03-0817 CARDIOVASCULAR DISEASE, MACROPHAGE INHIBITORY CYTOKINE-1 (MIC-1), WOMEN'S HEALTH RISKS, CANCER, CYTOKINES, TRANSFORMING GROWTH FACTOR-BETA (TGF-BETA)

02/03-0821 CARDIOVASCULAR DISEASE, HEART ATTACKS, RECOVERY TIMELINE, MEDICATION, DRUG DISCONTINUATION, ANGIOTENSIN-CONVERTING ENZYME (ACE) INHIBITORS, BETA-BLOCKERS

02/03-0833 CARDIOVASCULAR DISEASE, SYMPTOM RECOGNITION, NITROGLYCERIN, ELECTROCARDIOGRAM (EKG), ANGIOPLASTY, HEART ATTACK TREATMENT, EMERGENCY PROCEDURES

02/03-1132 CARDIOVASCULAR DISEASE, HYPERTENSION, SYSTOLIC BLOOD PRESSURE (SBP), DIASTOLIC BLOOD PRESSURE (DBP), PULSE PRESSURE, PREVENTIVE HEALTH, BLOOD PRESSURE MONITORING

02/03-1157 CARDIOVASCULAR DISEASE, RENIN-ANGIOTENSIN SYSTEM (RAS), ANGIOTENSIN-CONVERTING ENZYME (ACE), QUANTITATIVE TRAIT LOCUS, X CHROMOSOME, HYPERTENSION, GENETIC MECHANISMS, HEART FUNCTION

02/03-1499 CARDIOVASCULAR DISEASE, PARTICULATES, SECONDARY PARTICULATES, DUST, ASTHMA, WEATHER, PASSIVE GAUGES, PUMPED SAMPLER, AIR POLLUTION, HEALTH RISKS

02/03-1721 CARDIOVASCULAR DISEASE, PATHOPHYSIOLOGY, LEFT VENTRICULAR FUNCTION, NEUROENDOCRINE FUNCTION, QUALITY OF LIFE, EXERCISE PERFORMANCE, HEART FAILURE

02/03-1751 CARDIOVASCULAR DISEASE, CONGESTIVE HEART FAILURE (CHF), FATIGUE, EXERCISE INTOLERANCE, HEART FAILURE, MUSCLE DISEASE

02/03-1761 CARDIOVASCULAR DISEASE, CHLAMYDIA PNEUMONIAE, AORTIC VALVE REPLACEMENT, PERIPHERAL BLOOD MONONUCLEAR CELLS, ANTIBODY TESTING, POLYMERASE CHAIN REACTION (PCR), ATHEROSCLEROSIS

02/03-2023 CARDIOVASCULAR DISEASE, BONE MARROW, INFLAMMATORY RESPONSE, PARTICULATE AIR POLLUTION, RESPIRATORY DISEASE, PULMONARY DISEASE, ARTERIOSCLEROTIC PLAQUES

02/03-2046 CARDIOVASCULAR DISEASE, WARFARIN, HEART ATTACKS, BLOOD-CLOT-PREVENTION THERAPY, STROKES, ASPIRIN

02/03-2069 CARDIOVASCULAR DISEASE, CORONARY ARTERY BYPASS GRAFT, INTERNAL THORACIC ARTERIES, BYPASS SURGERY

02/03-2083 CARDIOVASCULAR DISEASE, PHYSICAL ACTIVITY, WOMEN'S HEALTH, EXERCISE, ETHNICITY IN EXERCISE, HEALTH MAINTENANCE

02/03-2330 CARDIOVASCULAR DISEASE, FRAMINGHAM HEART STUDY, MEN'S HEALTH, WOMEN'S HEALTH, HEART FAILURE TRENDS

02/03-2338 CARDIOVASCULAR DISEASE, LIPID PEROXIDATION, PLATELET ACTIVATION, ANDROID OBESITY, INFLAMMATION, OXIDATIVE STRESS, WEIGHT LOSS, OBESE WOMEN, WOMEN'S HEALTH

02/03-2352 CARDIOVASCULAR DISEASE, SEX-DIFFERENTIATED PATIENT OUTCOMES, INVASIVE TREATMENTS, ANGIOGRAPHY, TIROFIBAN, INTRACORONARY STENTS, TROPONIN MARKERS, ACUTE CORONARY SYNDROME (ACS), EARLY INVASIVE MANAGEMENT STRATEGY

02/03-2369 CARDIOVASCULAR DISEASE, STUDIES OF TARGETED RISK REDUCTION INTERVENTIONS THROUGH DEFINED EXERCISE (STRRIDE), EXERCISE, SERUM LIPOPROTEINS, DISEASE PREVENTION, LIPOPROTEIN PROFILE

02/03-2394 CARDIOVASCULAR DISEASE, ALZHEIMER'S DISEASE RISK FACTORS, CHOLESTEROL-LOWERING DRUGS, VITAMIN SUPPLEMENTS, BETA-AMYLOID PLAQUE LEVELS, SELECTION BIAS, APOLIPOPROTEIN E (APOE) GENE

02/03-2396 CARDIOVASCULAR DISEASE, WOMEN'S HEALTH, STROKE, C-REACTIVE PROTEIN (CRP) TESTING, INFLAMMATORY MARKERS, PLAQUE, BLOOD TESTING

02/03-2671 CARDIOVASCULAR DISEASE, ESTROGEN, PROGESTIN, PREMPRO, BREAST CANCER, WOMEN'S HEALTH INITIATIVE (WHI), PROGESTIN, MENOPAUSAL HORMONE THERAPY, CANCER/BREAST

02/03-2695 CARDIOVASCULAR DISEASE, BLOOD VESSEL REGENERATION, TISSUE ENGINEERING, AUTOLOGOUS CELLS, FIBROBLASTS, SKIN CELLS

02/03-1153 CARDIOVASCULAR DISEASE, HEART DISEASE, GENETIC DISEASES, MEDICAL HISTORIES, GENE BANKS, GENERATIONAL RISKS

02/03-2384 CARDIOVASCULAR DISEASE MORTALITY, DRINKING PATTERNS, BINGE DRINKING, ALCOHOL CONSUMPTION, RUSSIAN DRINKING STATISTICS, HEAVY DRINKERS

02/03-1756 CARDIOVASCULAR DISEASE RISK, BLOOD PRESSURE DIPPING, DIURNAL BLOOD PRESSURE PATTERNS, ANTIHYPERTENSIVE THERAPY, HYPERTENSION, EXTREME DIPPERS, REVERSE DIPPERS

02/03-1787 CARDIOVASCULAR DISEASE, HEART CATHETERIZATION, PATIENT CARE GUIDELINES, CHOLESTEROL-LOWERING DRUGS, STATINS, CLOPIDOGREL, PLAVIX, BLOOD TROPONIN, ANGINA TREATMENT, UNSTABLE ANGINA

02/03-0474 CARDIOVASCULAR DISEASE TREATMENT, CORTICOSTEROIDS, GLUCOCORTICOID RECEPTOR (GR), NITRIC OXIDE, ENDOTHELIAL NITRIC OXIDE SYNTHASE (ENOS), NONNUCLEAR ACTIVATION OF ENOS, ANTIINFLAMMATORY EFFECTS

02/03-0788 CARDIOVASCULAR DISORDERS, DILATED CARDIOMYOPATHY, MYOCARDIAL GENE EXPRESSION, RIBONUCLEIC ACID (RNA), MESSENGER RNA (MRNA), ADENOSINE TRIPHOSPHATASE (ATPASE), DEOXYRIBONUCLEIC ACID (DNA), BETA-BLOCKER THERAPY, HEART DISEASE

02/03-1109 CARDIOVASCULAR DISORDERS, ARRHYTHMIA, PACEMAKERS, DEFIBRILLATORS, DUAL-CHAMBER PACEMAKERS, IMPLANTABLE DEVICES, HEART DISORDERS, ATRIAL FIBRILLATION

02/03-2627 CARDIOVASCULAR DISORDERS, SYSTOLIC BLOOD PRESSURE (SBP) MEASUREMENTS, REGRESSION DILUTION, VASCULAR MORTALITY, BLOOD PRESSURE, RISKS, DIASTOLIC BLOOD PRESSURE (DBP)

02/03-2631 CARDIOVASCULAR DISORDERS, MYOCARDIAL INFARCTION, THROMBOLYTIC THERAPY, PERCUTANEOUS TRANSLUMINAL CORONARY ANGIOPLASTY (PTCA), STREPTOKINASE, REPERFUSION THERAPY, HEART ATTACK

02/03-2654 CARDIOVASCULAR DISORDERS, MYOCARDIAL INFARCTION, CONTRAST-ENHANCED CARDIOVASCULAR MAGNETIC RESONANCE (CMR), SUBENDOCARDIAL MYOCARDIAL INFARCT DETECTION, SINGLE-PHOTON EMISSION COMPUTED TOMOGRAPHY (SPECT), DIAGNOSTIC TECHNIQUES, NON-Q-WAVE INFARCTS, HEART DISEASE

02/03-2655 CARDIOVASCULAR DISORDERS, ARTERIAL HYPERTENSION, MICROALBUMINURIA, LEFT VENTRICULAR MASS, PLASMINOGEN ACTIVATOR INHIBITOR-1 (PAI-1), BLOOD PRESSURE

02/03-2699 CARDIOVASCULAR DISORDERS, TRANSIENT ISCHEMIC ATTACK (TIA), BLOOD CLOTS, STROKE PREVENTION

02/03-1152 CARDIOVASCULAR FUNCTION, ANGIOTENSIN-CONVERTING ENZYME (ACE) INHIBITORS, BLOOD PRESSURE REGULATION, HEART DISEASE

02/03-1413 CARDIOVASCULAR HEALTH STUDY (CHS) COGNITION STUDY, DEMENTIA, NEUROPSYCHIATRIC SYMPTOMS, MILD COGNITIVE IMPAIRMENT (MCI), PATHOPHYSIOLOGY, DIAGNOSES, ELDERLY, MENTAL IMPAIRMENT

02/03-1715 CARDIOVASCULAR MORTALITY, ARTERIAL HYPERTENSION, HYPERTENSION MORTALITY, NORMOTENSIVE, STROKE MORTALITY, BLOOD PRESSURE (BP)

02/03-0545 CARDIOVASCULAR RISK FACTORS, SODIUM EFFECTS ON ORGANS, HYPERTENSION, LEFT VENTRICULAR MASS, DIETARY SODIUM

02/03-1080 CARDIOVASCULAR RISK FACTORS, HEART DISEASE, DEPRESSION, SERTRALINE, ANTIDEPRESSANT TREATMENT, MYOCARDIAL INFARCTION (MI), HAM-D SCALE, CLINICAL GLOBAL IMPRESSION IMPROVEMENT SCALE (CGI), MAJOR DEPRESSIVE DISORDER (MDD), ANGINA

02/03-2295 CARDIOVASCULAR SYSTEM, HEART SHUNTING, EVOLUTIONARY ADAPTATIONS, REPTILES, BLOOD FLOW REGULATION

02/03-0510 CARDIOVERTER DEFIBRILLATOR RISKS, INFECTION, CARDIAC DEVICE, PACEMAKER-INDUCED INFECTION, CONTAMINATED PACEMAKERS, DEFIBRILLATOR, STAPHYLOCOCCAL INFECTION, IMPLANTABLE DEVICE RISKS

02/03-1246 CARETTA CARETTA, LOGGERHEAD TURTLE, GREEN TURTLE, CHELONIA MYDAS, MEDITERRANEAN NESTING SITES, CLUTCH FREQUENCIES, ENDANGERED SPECIES, EGG-LAYING BEHAVIOR

02/03-2466 CARETTA CARETTA, LOGGERHEAD TURTLE, ATLANTIC OCEAN, TURTLE LIFE HISTORY, MIGRATION STAGES, PELAGIC ENVIRONMENT, COASTAL HABITAT

02/03-0328 CARIBBEAN ECOSYSTEM, MICROLIZARD, JARAGUA SPHAERO, REPTILES, LIZARDS, ENDANGERED SPECIES

02/03-2223 CARIBOU, CLIMATE CHANGE, GREENLAND, NORTH ATLANTIC OSCILLATION (NAO), MUSK OXEN, SPATIAL SYNCHRONY, POPULATION DYNAMICS, RANGE SHIFTS, GLOBAL WARMING

02/03-2081 CARIES, AMALGAM RESTORATIONS, ADHESIVE AGENTS, MICROLEAKAGE, RESTORATIVE DENTISTRY, SCOTCHBOND MULTIPURPOSE PLUS (SBMP), DUAL POLYMERIZING ADHESIVES

02/03-2087 CARIES, TOOTH SEALANT, PEDIATRIC DENTISTRY, DENTAL CARIES, CHILDREN'S HEALTH, FISSURE SEALANTS, ACID ETCH BONDING

02/03-2088 CARIES, MERCURY INTOXICATION, DENTAL AMALGAM TOXICITY, PEDIATRIC DENTISTRY, CHILDREN'S HEALTH, TOOTH RESTORATION

Keyword Index

02/03-0379 CARNIVORE POPULATION MODELING, SCALING LAWS, BODY MASS, POPULATION DENSITY, PREY BIOMASS, CONSERVATION, ANIMAL POPULATIONS, STATISTICAL POPULATION DENSITY PATTERNS

02/03-0274 CARNIVORES, INDIA, WOLVES, KUTCH, WILDLIFE, LIVESTOCK, VEGETARIANS, NOMADS, PASTORALISTS

02/03-0296 CARNIVORES, MEAT DIETS, HERBIVORES, OMNIVORES, HUMAN EVOLUTION, VEGETARIAN DIETS

02/03-0671 CARNIVORES, FLATHEAD RIVER, GLACIER NATIONAL PARK, WOLF POPULATIONS, GRIZZLY BEARS, PREDATORY ANIMALS, WOLVERINES, LYNX, MIGRATION PATTERNS, ADAPTIVE BEHAVIOR, WILDLIFE CONSERVATION

02/03-1827 CARNIVORES, REPRODUCTION, HERBIVORES, MAMMAL BEHAVIOR, BOOK REVIEW, EVOLUTION

02/03-0004 CARNIVOROUS MAMMALS, SPOTTED HYENA, CROCUTA CROCUTA, HYENA LIFE HISTORY, TALEK HYENAS, SOCIAL BEHAVIOR, MAMMAL CLANS

02/03-0619 CARNIVOROUS MAMMALS, SIBERIAN TIGER, RUSSIAN FAR EAST PROGRAM, WILDLIFE CONSERVATION, LYNX, POPULATION DECLINES

02/03-0644 CARNIVOROUS MAMMALS, YELLOWSTONE NATIONAL PARK, BEAR BEHAVIOR, GRIZZLY BEARS, PREDATORY MAMMALS, DIET COMPOSITION, HUMAN-BEAR INTERACTIONS

02/03-0302 CARNIVOROUS PLANTS, BOTANY, DIGESTIVE PROPERTIES OF PLANTS, ENTRAPMENT MECHANISMS, PHOTOSYNTHESIS, VENUS FLYTRAP, PITCHER PLANTS, SUNDEWS

02/03-1702 CARNIVOROUS PLANTS, SNAP-TRAP PLANTS, WATERWHEEL PLANT, VENUS FLYTRAP, SUNDEW, PLANT EVOLUTION, INSECT-CAPTURING PLANTS, PREDATORY PLANTS, EVOLUTIONARY LINEAGES

02/03-0137 CAROTENOID BIOSYNTHESIS, BACTERIA MYXOCOCCUS XANTHUS, CYANOCOBALAMIN (VITAMIN B12), COBALAMIN METABOLISM, LIGHT-INDUCIBLE REGULATORS, CARA PROTEINS

02/03-2281 CAROTENOID-PORPHYRIN-NAPTHOQUINONE, CALCIUM ION TRANSPORT, MEMBRANE TRANSPORT, SHUTTLE 1 MOLECULE, HYDROQUINONE CALCIUM BINDING, PHOTOSYNTHETIC MEMBRANE, ARTIFICIAL REACTION CENTER (ARC)

02/03-0257 CAROTENOIDS, WOMEN'S HEALTH, DISEASE PREVENTION, RETINOL, VITAMIN A, NURSES' HEALTH STUDY (NHS), MENOPAUSE, HIP FRACTURE, HORMONE REPLACEMENT THERAPY (HRT), NUTRITION, BETA-CAROTENE

02/03-2564 CAROTENOIDS, PHOTOSYNTHETIC LIGHT HARVESTING, LIGHT ENERGY CONVERSION, BETA-CAROTENE, LYCOPENE, PLANT PHYSIOLOGY

02/03-0503 CAROTID ARTERIES, ANGIOPLASTY, STROKE PREVENTION, ENDARTERECTOMY, TRANSIENT ISCHEMIC ATTACK (TIA), SHAPE-MEMORY STENTS

02/03-2628 CAROTID ARTERY STENOSIS, ENDARTERECTOMY, STENOSIS, STROKE, SURGERY BENEFITS

02/03-0463 CAROTID SINUS SYNCOPE, FAINTING SPELLS, VASOVAGAL SYNCOPE, SYNCOPE, LOSS OF CONSCIOUSNESS, BLOOD PRESSURE DROP

02/03-0769 CARPAL TUNNEL SYNDROME, ALZHEIMER'S DISEASE, ATRIAL FIBRILLATION, CEREBROVASCULAR DISEASE, DEMENTIA, EPILEPSY, MULTIPLE SCLEROSIS, NEUROLOGICAL DISORDERS, STROKE, THROMBOLYSIS, MIGRAINE

02/03-1744 CARPAL TUNNEL SYNDROME, WRIST SPLINTING, HAND SURGERY, PHYSICAL THERAPY

02/03-1589 CARPENTER BEES, XYLOCOPA, BIOGEOGRAPHY, DEOXYRIBONUCLEIC ACID (DNA) ANALYSIS, PHYLOGENIC DIVERGENCE, DISPERSAL HISTORY, MOLECULAR PHYLOGENY

02/03-1197 CARPET EMISSIONS, INDOOR POLLUTION, OZONE POLLUTION, ALDEHYDES, VOLATILE ORGANIC COMPOUND (VOC) EMISSIONS, POLLUTED AIR

02/03-0315 CARPODACUS MEXICANUS, HOUSE FINCH, ADAPTIVE MATERNAL EFFECTS, SEX RATIOS, SIZE DIMORPHISM, EGG POSITION IN CLUTCH, MATERNAL OFFSPRING RATIO ADJUSTMENT, RANGE EXPANSION, SURVIVAL BENEFIT, ECOLOGICAL ADVANTAGES, BIRD RANGES

02/03-2604 CARPOLESTES SIMPSONI, EUPRIMATES, PLESIADAPTIFORM PRIMATES, EVOLUTIONARY LINEAGES, PRIMATE EVOLUTION

02/03-1211 CARRAGEENAN, POLYSACCHARIDE GUMS, MEAT PROCESSING, FOOD SUBSTITUTES, FAT SUBSTITUTES, HYDROCOLLOIDS, XANTHAN GUM, BARLEY BETA-GLUCAN

02/03-1314 CARRAGEENAN, BROWN ALGAE, OLIGOSACCHARIDES, GL3, ALGINATES, AGARS, SEAWEED PRODUCTS, PSYCHOCOLLOIDS

02/03-0710 CARRIER-MEDIATED TRANSPORT, DIFFUSION, THERAPEUTIC DRUGS, TRANSCYTOSIS, LIPOPHILIC MOLECULES, BRAIN TUMORS, DISEASE TREATMENT, BLOOD-BRAIN BARRIER (BBB)

02/03-1915 CARSON/RACHEL, SILENT SPRING, DICHLORODIPHENYLTRICHLOROETHANE (DDT), PESTICIDES, BIOLOGICAL PEST CONTROL

02/03-2703 CARTILAGE REPAIR, TISSUE ENGINEERING, MEDIAL COLLATERAL LIGAMENT, IMPLANTS, SUPRASPINATUS ROTATOR CUFF, SPORTS MEDICINE

02/03-1231 CARTILAGINOUS FISHES, BENTHIC FISHES, WALKING BEHAVIOR, CHONDRICHTHYES, ELASMOBRANCHS, PELVIC FIN MODIFICATIONS, DEVELOPMENTAL BIOLOGY, SKATE LOCOMOTION

02/03-2592 CASPASE CED-3, DEOXYRIBONUCLEIC ACID (DNA) FRAGMENTATION, WAH-1 PROTEIN, BH3-DOMAIN PROTEIN, EGL-1 PROTEIN, APOPTOSIS-INDUCING FACTOR (AIF), MITOCHONDRIAL PROTEIN CPS-6, ENDONUCLEASE G, RIBONUCLEIC ACID (RNA), PROTEIN FUNCTIONS, CAENORHABDITIS ELEGANS

02/03-1739 CASPASE ENZYMES, NITRIC OXIDE (NO), REACTIVE OXYGEN SPECIES, APOPTOSIS, ISCHEMIC INJURY, NEURONAL DAMAGE, CYTOCHROME C, STROKE-PRONE SPONTANEOUSLY HYPERTENSIVE RAT (SHRSP)

02/03-1650 CASPASES, APOPTOSIS, BCL-2 PROTEIN, APAF-1 ACTIVATOR, CYTOCHROME C, MOLECULAR CYTOLOGY, CELL DEATH, APOPTOSOME

02/03-0000 CAT--SEE COMPUTERIZED AXIAL TOMOGRAPHY

02/03-2569 CATALYTIC ACTIVITY, IMMUNE SYSTEM, HYDROGEN PEROXIDE (H2O2) PRODUCTION, ANTIBODY-CATALYZED WATER-OXIDATION PATHWAY, BACTERICIDAL ACTIVITY, ESCHERICHIA COLI, OZONE (O3)

02/03-0570 CATARACT PREVENTION, VITAMIN C INTAKE, EYE DISEASES, NUTRITION AND VISION PROJECT (NVP), NURSES' HEALTH STUDY, WOMEN'S HEALTH, DIETARY SUPPLEMENTS

02/03-0243 CATARACTS, VITAMINS, BETA-CAROTENE, HEART DISEASE, DISEASE PREVENTION, PROSTATE CANCER, LUNG CANCER, MACULAR DEGENERATION, ANTIOXIDANTS, AGE-RELATED EYE DISEASE STUDIES (AREDS), CANCER/LUNG

02/03-0248 CATARACTS, MACULAR DEGENERATION, GLAUCOMA, DIABETIC RETINOPATHY, EYE DISEASE TREATMENTS, VISION LOSS

02/03-2432 CATASTROPHISM, NATURAL HISTORY, GLACIAL THEORY, PALEONTOLOGIST, FISH FOSSILS, AGASSIZ/LOUIS, ICE AGE, HARVARD MUSEUM OF COMPARATIVE ZOOLOGY

02/03-2237 CAT BA LANGUR, PRIMATE CONSERVATION, GIBBONS, ENDANGERED SPECIES, VIETNAM PRIMATES, TONKIN SNUB-NOSED MONKEY, MONKEY POPULATION

02/03-2446 CAT BEHAVIOR, AFRICAN ANIMALS, SERENGETI, NOCTURNAL ANIMALS, FILMMAKING, WILDLIFE FILMS, TAPETA

02/03-1257 CATCH-AND-RELEASE FISHING, STRIPED BASS, FISH POPULATION, COASTAL HABITATS, CONSERVATION EFFORTS, MORONE SAXATILIS, ENDANGERED SPECIES, MARINE FISH

02/03-1836 CATCH-BOND MECHANISM, FIMBRIAE, URINARY TRACT INFECTION, CELL ATTACHMENTS, SHEAR FORCES, ESCHERICHIA COLI, CRYPTIC-BOND MECHANISM, BLOOD CELL CLUMPING

02/03-0246 CATCH-UP GROWTH, NUTRITION, FAMINE, INTERGENERATIONAL EFFECTS OF POOR NUTRITION, FOOD LIMITATION, FETAL DEVELOPMENT, NEONATAL HEALTH, INFANT SURVIVAL, PREGNANCY WEIGHT GAIN, REPRODUCTIVE SUCCESS

02/03-1467 CATECHOLAMINE-DEPENDENT SEPTIC SHOCK, ADRENAL INSUFFICIENCY, CORTICOSTEROID TREATMENT, RELATIVE ADRENAL INSUFFICIENCY (RAI), SEPTIC SHOCK (SS)

02/03-2268 CATECHOLAMINES, BETA2-ARRESTINS, CYCLIC ADENOSINE MONOPHOSPHATE (CAMP), BETA2-ADRENERGIC RECEPTORS, PHOSPHODIESTERASE ENZYMES (PDE), G PROTEIN-COUPLED RECEPTOR (GPCR), NEUROTRANSMITTER SIGNALING, PROTEIN KINASE ACTIVATION

02/03-0686 CATERPILLARS, CANADIAN FOREST INSECT SURVEY, FOREST INSECTS, HERBIVORES, HOST-PARASITE INFLUENCES, PARASITISM, TROPHIC LEVEL INTERACTIONS

02/03-1489 CAT EXPOSURE, ASTHMA, DOG EXPOSURE, CHILDHOOD ALLERGIES, ALLERGIC SENSITIZATION, CHILDREN'S DISEASES, AEROALLERGENS

02/03-1243 CAT FECES, ENHYDRA LUTRIS NEREIS, MARINE OTTERS, TOXOPLASMA GONDII, FECAL WASTE, SEA OTTER MORTALITY

02/03-1994 CATHELICIDIN (LL-37), MORBUS KOSTMANN (MK), NEUTROPENIA, PERIODONTITIS, ACTINOBACILLUS ACTINOMYCETEMCOMITANS, DEFENSINS, ANTIMICROBIAL PEPTIDES, INNATE IMMUNE SYSTEM, CHEMOKINES, ORAL HEALTH, GUM DISEASE

02/03-2319 CATHELICIDINS, ANTIMICROBIAL PEPTIDES, ATOPIC DERMATITIS, BETA-DEFENSINS, SKIN DEFENSE SYSTEM, PSORIASIS, ALLERGIC RHINITIS, IMMUNE SYSTEM RESPONSES, BACTERIAL INFECTIONS

02/03-1097 CATHETER-BASED STENTING, ENDOLUMINAL REPAIR, ANEURYSM RUPTURE, ABDOMINAL AORTIC ANEURYSM (AAA), VASCULAR DISORDERS

02/03-1079 CATHETER ROTATION, INFUSION PHLEBITIS, VENOUS CATHETERS, DRUG ADMINISTRATION SIDE EFFECTS, ANTICOAGULANTS, PHLEBITIS, ANTIBIOTIC THERAPY

02/03-1120 CATHETER USE, KIDNEY TREATMENT, DIALYSIS INTERVENTION, HEMODIALYSIS IMPROVEMENTS, BLOOD PURIFICATION

02/03-0329 CAT POPULATION CONTROL, TRAP NEUTER VACCINATE AND RETURN (TNVR) PROGRAMS, FERAL CATS, STERILIZATION PROGRAMS

02/03-1521 CATS, FELIDS, PROTEIN DIET, CANINE TEETH, BOOK REVIEWS

02/03-0556 CAT-SCRATCH DISEASE, FLEAS, BARTONELLA HENSELAE, ZOONOTIC DISEASES, FELINE DISEASES

02/03-0897 CATSKILL/DELAWARE WATERSHED, DRINKING WATER SUPPLIES, WATER QUALITY, NEW YORK CITY, NATURAL FILTRATION SYSTEMS, ECONOMIC VALUE, ECOSYSTEM PRESERVATION, SAFE DRINKING WATER, PUBLIC HEALTH

02/03-0941 CATTLE, UNITED STATES DEPARTMENT OF AGRICULTURE (USDA), DETWILER/LINDA A., ANIMAL INSPECTIONS, TRANSMISSIBLE SPONGIFORM ENCEPHALOPATHY (TSE), BOVINE SPONGIFORM ENCEPHALOPATHY (BSE), SHEEP, CONTAGIOUS DISEASES, SURVEILLANCE

02/03-1028 CATTLE CLONING, CLONED COWS, DEOXYRIBONUCLEIC ACID (DNA) REPLICATION, GENETIC ENGINEERING TECHNIQUES, BOVINE ANIMALS

02/03-2465 CATTLE DISEASES, PTAQUILOSIDE, ENZOOTIC BOVINE HAEMATURIA (EBH), BRACKEN FERN, CARCINOGENS, PTERIDIUM AQUILINUM, POISONOUS PLANTS

02/03-0361 CATTLE GROWTH HORMONES, ANABOLIC STEROIDS, CONTAMINANTS IN STREAMS AND RIVERS, FOOD AND DRUG ADMINISTRATION (FDA), STEROIDS, WATER POLLUTION

02/03-2599 CAVE ENVIRONMENT, BLIND CAVEFISH, FISH EYES, EVOLUTION DEVELOPMENTAL (EVO-DEVO) BIOLOGY, ASTYANAX MEXICANUS, NATURAL SELECTION

02/03-1542 CAVE FAUNA, EMPIRE CAVE, PSEUDOSCORPIONS, ADAPTATIONS

02/03-1977 CAVE FORMATION, SULFIDE CAVES, SUBTERRANEAN MICROBES, SULFURIC ACID, ORIGINS OF LIFE, LOWER KANE CAVE, BACTERIAL ACTIVITY

02/03-1075 CAVE FOSSILS, GEOPHAGY, PLEISTOCENE, FOSSIL DEPOSITS, HERBIVOROUS MAMMALS, CLAY DIETARY SOURCE, TAPIRS

02/03-1604 CAVE LIFE, BACTERIA, ARCHAEA, LECHUGUILLA CAVE, TEMPERATURE TOLERANCE, MICROBES, NEW MEXICO, EXTEMOPHILES, NUTRIENT CYCLING

02/03-0409 CAVEOLAE, MEMBRANE DOMAINS, LIPID DOMAINS, RAFTS, COATED PITS, CHOLESTEROL, SPHINGOLIPIDS, TRANSMEMBRANE PROTEINS, LIGHT BUOYANT DENSITY (LBD) OF LIPID DOMAINS, PROTEIN BINDING SITES

02/03-1041 CAVEOLAE, MEMBRANE DOMAINS, LIPID SHELLS, RAFTS, COATED PITS, CAVEOLIN-1, CHOLESTEROL, SPHINGOLIPIDS, TRANSMEMBRANE PROTEINS, LIGHT BUOYANT DENSITY (LBD), CELLULAR MEMBRANES

02/03-0732 CAVEOLIN, CELL MEMBRANES, MEMBRANE MICRODOMAINS, FLUORESCENT RESONANCE ENERGY TRANSFER (FRET), PROTEIN ASSOCIATIONS, CYAN FLUORESCENT PROTEIN (CFP), YELLOW FLUORESCENT PROTEIN (YEP), LIPID RAFTS, CHOLESTEROL, SPHINGOLIPID MICRODOMAINS

02/03-1041 CAVEOLIN-1, MEMBRANE DOMAINS, CAVEOLAE, RAFTS, COATED PITS, LIPID SHELLS, CHOLESTEROL, SPHINGOLIPIDS, TRANSMEMBRANE PROTEINS, LIGHT BUOYANT DENSITY (LBD), CELLULAR MEMBRANES

02/03-0454 CAVERNA DE PEDRA PINTADA, ARCHAEOLOGY, AMAZONIA, CLOVIS POINTS, PEDRA PINTADA POINTS, NEW WORLD SETTLERS, ROOSEVELTANNA, NATIVE AMERICANS

02/03-1875 CAYENNE PEPPER, PAPRIKA PEPPER, CROP YIELDS, PLANT GROWTH REGULATOR (PGR), PLANT GROWTH ENHANCER (PGE), PIGMENT CONTENT, AGRICULTURE PRACTICES, PEPPER VARIETIES, CAPSICUM ANNUUM

02/03-0416 C-CADHERIN, CADHERINS, TRANSMEMBRANE PROTEINS, STRAND DIMER, CELL ADHESION MECHANISMS, ECTODOMAINS OF CADHERINS, ADHESION BETWEEN CELLS, PROTEIN FUNCTIONS

02/03-0134 CCR5 VIRUS, VIRUS TRANSMISSION, MIXED-SPECIES INOCULATION, INTESTINAL EPITHELIAL CELL (IEC), INFECTION ROUTES, HUMAN IMMUNODEFICIENCY VIRUS TYPE 1 (HIV-1), CXCR4 VIRUS, RECEPTORS, GASTROINTESTINAL MUCOSAL TRANSMISSION OF HIV, GALACTOSYLCERAMIDE

02/03-1947 CD4 ANTIGEN, PEPTIDES, IMMUNE SYSTEM RESPONSE, T-CELL RECEPTORS, ANTIGEN PRESENTING CELLS

02/03-1762 CD4 CELL NUMBERS, HIGHLY ACTIVE ANTIRETROVIRAL THERAPY (HAART), HUMAN IMMUNODEFICIENCY VIRUS (HIV) INFECTION, THYMUS SIZE, IMMUNE RECOVERY, COMPUTED TOMOGRAPHY (CT) SCANNING, ULTRASOUND, SONOGRAPHY

02/03-2588 CD4 RECEPTORS, ACQUIRED IMMUNODEFICIENCY SYNDROME (AIDS), GLYCOPROTEIN ENVELOPE, CONFORMATIONAL MASKING, GP120, HUMAN IMMUNODEFICIENCY VIRUS TYPE 1 (HIV-1), CHEMOKINE RECEPTORS, T CELL TARGETING

Keyword Index

02/03-0487 CD4+ T CELLS, HUMAN IMMUNODEFICIENCY VIRUS (HIV), HIV-SPECIFIC CD4+ T CELLS, ANTI-RETROVIRAL THERAPY, VIRAL REPLICATION, REBOUND HIV VIRAL INFECTION, SPECIFICITY OF CD4+ T CELLS

02/03-2625 CD4+ T CELLS, LYMPH NODE FIBROSIS, HUMAN IMMUNODEFICIENCY VIRUS (HIV) TREATMENT, HIGHLY ACTIVE ANTIRETROVIRAL THERAPY (HAART)

02/03-2252 CD4+CD25+ T CELLS, CONCOMITANT IMMUNITY, LOW-GRADE INFECTION IMMUNITY, INTERLEUKIN-10, LEISHMANIA MAJOR, T CELLS, IMMUNE SYSTEM RESPONSES, PARASITIC INFECTIONS

02/03-1693 CD8 ANTIGEN, T CELLS, MAJOR HISTOCOMPATIBILITY COMPLEX (MHC) CLASS I MOLECULES, ENDOPLASMIC RETICULUM (ER), AMINOPEPTIDASE, RIBONUCLEIC ACID (RNA)

02/03-2013 CD8 T CELLS, ALPHA-DEFENSIN, HUMAN IMMUNODEFICIENCY VIRUS TYPE 1 (HIV-1), LONG-TERM NONPROGRESSOR HIV-1 PATIENTS, CYTOTOXIC T LYMPHOCYTES, CAF FACTOR INHIBITION, ANTIVIRAL FACTOR CAF

02/03-0130 CD8+ T CELLS, IMMUNOSUPPRESSION, ANTIGEN-PRESENTING CELLS, ALLORECOGNITION, VASCULAR ALLOGRAFT REJECTION, IMMUNE RESPONSES, RECOGNITION MECHANISMS

02/03-0206 CD8+ T CELLS, ANTIMALARIAL VACCINE, CYTOKINE INTERLEUKIN-4 (IL-4), LIVER INFECTION, MALARIAL PARASITE, VACCINE STRATEGIES, ANTI-PATHOGEN PROTECTION, T-CELL INTERACTIONS, IMMUNITY DEVELOPMENT

02/03-2563 CD22 CORECEPTORS, B-CELL ANTIGEN RECEPTOR (BCR), INHIBITORY CORECEPTORS, IMMUNE SYSTEM, B LYMPHOCYTES, IMMUNOGLOBULIN (IG), MEMBRANE-BOUND IMMUNOGLOBULIN, SIGNALING PATHWAYS

02/03-1668 CD-31, PHOSPHATIDYLSERINE, MACROPHAGES, APOPTOSIS, PROTEINS, CELL DEATH

02/03-0108 CD34+ CELLS, UMBILICAL CORD BLOOD (UCB), BONE MARROW STROMAL STEM CELL (BMSSC), ADHESION RECEPTORS, CYTOKINES, CELL ENGRAFTMENT, STEM CELL TRANSPLANTATION, EX VIVO CELL EXPANSION, EXPANDED STEM CELL POPULATIONS

02/03-0497 CD34+ CELLS, GENE THERAPY, X-LINKED SEVERE COMBINED IMMUNODEFICIENCY, T CELLS, IMMUNODEFICIENCY TREATMENT

02/03-1649 CD100, SEMAPHORINS, SOLUBLE TRANSMEMBRANE PROTEINS, PROTEINS, CLASS IV SEMAPHORINS, SEMA4A, IMMUNE SYSTEM, DENDRITIC CELLS, T-CELL ACTIVATION, TIM-2, IMMUNOREGULATORY MOLECULES

02/03-2280 CDC6 PROTEIN, REPRODUCTION, MEIOSIS, OOGENESIS, DEOXYRIBONUCLEIC ACID (DNA) REPLICATION, MESSENGER RIBONUCLEIC ACID (MRNA), CELL CYCLE, GERMINAL VESICLE BREAKDOWN (GVBD), BACULOVIRUS

02/03-0330 CECROPIA MOTHS, PEST CONTROL, INVASIVE SPECIES, DAMSELFLIES, MOSQUITO FISH, TACHINID FLY, BIOLOGICAL CONTROLS, NATIVE SPECIES DECLINES, ENVIRONMENTAL IMPACTS

02/03-0890 CEDRELA ODORATE, CANOE CONSTRUCTION, INDIGENOUS PEOPLE, SOUTH AMERICA, MAIJUNA, PERUVIAN AMAZON, AMAZON PEOPLES, OBADAS, TREE TRUNKS

02/03-1457 CELECOXIB, CYCLOOXYGENASE-2 (COX-2) INHIBITORS, ROFECOXIB, NONSTEROIDAL ANTIINFLAMMATORY DRUG (NSAID), GASTROINTESTINAL (GI) SIDE EFFECTS, CLINICAL STUDIES, FOOD AND DRUG ADMINISTRATION (FDA), WARNING LABELS, LICOFELONE, DRUG ADVERSE EFFECTS

02/03-1026 CELERA GENOMICS, GENOME SEQUENCING, VENTER/J. CRAIG, GENETIC ENGINEERING, HUMAN GENOME PROJECT (HGP)

02/03-0192 CELIAC DISEASE (CD), NON-HODGKIN'S LYMPHOMA (NHL), LYMPHOMA RISK, INTESTINAL DISORDERS, GASTROINTESTINAL DISORDERS

02/03-1774 CELIAC SPRUE SYNDROME (CSS), BARLEY INTOLERANCE, GLUTEN TOXICITY, GRAIN INTOLERANCE, RYE INTOLERANCE, WHEAT INTOLERANCE, AUTOIMMUNE DISEASES, GLIADIN

02/03-0416 CELL ADHESION MECHANISMS, C-CADHERIN, TRANSMEMBRANE PROTEINS, STRAND DIMER, CADHERINS, ECTODOMAINS OF CADHERINS, ADHESION BETWEEN CELLS, PROTEIN FUNCTIONS

02/03-1942 CELL ADHESION RECEPTORS, APOPTOSIS, EXTRACELLULAR MATRIX, EPITHELIAL CELLS, TUMORIGENESIS, CANCER TREATMENT, CHEMOTHERAPY-INDUCED APOPTOSIS, BASEMENT MEMBRANE

02/03-1839 CELL ANALYSIS, RANA SPECIES, BREEDING CALLS, EUROPEAN WATER FROGS, HYBRIDOGENIC REPRODUCTION, CALL SIGNATURES, REGIONAL ACCENTS

02/03-1836 CELL ATTACHMENTS, FIMBRIAE, URINARY TRACT INFECTION, ESCHERICHIA COLI, SHEAR FORCES, CATCH-BOND MECHANISM, CRYPTIC-BOND MECHANISM, BLOOD CELL CLUMPING

02/03-1813 CELL-BASED ASSAY, HIGH-THROUGHPUT SCREENING, IMAGING TECHNOLOGIES, FLUORESCENT RESONANCE ENERGY TRANSFER (FRET), MOLECULAR INTERACTIONS, ISOLATED CELL CULTURES, SCREENING TECHNIQUES

02/03-0812 CELL-BASED THERAPIES, AUTOLOGOUS CELL TRANSPLANT, ALLOGRAFTS, IMMUNOTHERAPY, DRUG DELIVERY SYSTEMS, TISSUE REGENERATION, IMMUNE SYSTEM, CANCER VACCINES

02/03-2579 CELL-CELL INTERACTIONS, ZONULA ADHERENS (ZA), TIGHT JUNCTIONS, PLASMA MEMBRANE DOMAINS, EPITHELIAL CELLS, DROSOPHILA MELANOGASTER, CAENORHABDITIS ELEGANS

02/03-0277 CELL COMMUNICATION, FREE RADICALS, DISEASE DETECTION, BIOPHOTONS, LIGHT EMISSION

02/03-0771 CELL CROSSTALK, BREAST CANCER DEVELOPMENT, EPITHELIAL CELLS, STROMAL CELLS, CANCER/BREAST, MAMMARY GLAND DEVELOPMENT

02/03-1673 CELL CULTURE, HYBRIDOMA CULTURES, LABORATORY TECHNIQUES, ASEPTIC CULTURE TECHNIQUE, TISSUE CULTURE

02/03-1206 CELL CULTURE TECHNIQUES, MENTORING, TEACHING, BIOTECHNOLOGY EDUCATION, SMALL-GROUP APPRENTICESHIP (SGA), SECONDARY SCHOOL PROGRAMS, EDUCATIONAL SUPPLEMENTATION

02/03-0123 CELL CYCLE, CHROMATIN CONDENSATION, SISTER CHROMATID COHESION, CHROMOSOME SEPARATION, MITOSIS, ADENOSINE TRIPHOSPHATE ENZYMES (ATPASE), STRUCTURAL MAINTENANCE OF CHROMOSOMES (SMC) PROTEIN FAMILY

02/03-1383 CELL CYCLE, CHROMATIN, GREEN FLUORESCENT PROTEIN TAGS, MITOSIS, MEIOSIS, NUCLEUS, INTERPHASE

02/03-2280 CELL CYCLE, REPRODUCTION, MEIOSIS, OOGENESIS, DEOXYRIBONUCLEIC ACID (DNA) REPLICATION, MESSENGER RIBONUCLEIC ACID (MRNA), CDC6 PROTEIN, GERMINAL VESICLE BREAKDOWN (GVBD), BACULOVIRUS

02/03-1731 CELL CYCLE ARREST FAILURE, CANCER/BREAST, CYTOPLASMIC RELOCALIZATION, TUMOR SUPPRESSOR PROTEINS, CYCLIN-DEPENDENT KINASE INHIBITOR, PHOSPHORYLATION, BREAST CANCER, PROTEIN KINASE B, SERINE/THREONINE AKT PROTEIN KINASE B (AKT/PKB), P27KIP1

02/03-1989 CELL-DAMAGING EVENT CASCADE, ISCHEMIC STROKE, STROKE, NEUROPROTECTANTS, NICOTINAMIDE, BRAIN ANEURISM, HEMORRHAGIC STROKE

02/03-0957 CELL DEATH, OLIGONUCLEOTIDE REPEATS, CHROMOSOME TELOMERES, REVERSE TRANSCRIPTASE, SENESCENCE, GENOME STABILITY, SEED VIABILITY, DORMANT SEEDS, TELOMERASE ACTIVITY, MITOTIC CLOCK, PLANT TELOMERES

02/03-1061 CELL DEATH, CYCLOHEXAMIDE, CAMPTOTHECIN, APOPTOSIS ALTERATION, CYTOTOXIC DRUGS, CAFFEINE, AMILORIDE

02/03-1650 CELL DEATH, CASPASES, BCL-2 PROTEIN, APAF-1 ACTIVATOR, CYTOCHROME C, MOLECULAR CYTOLOGY, APOPTOSIS, APOPTOSOME

02/03-1668 CELL DEATH, PHOSPHATIDYLSERINE, MACROPHAGES, CD-31, PROTEINS, APOPTOSIS

02/03-1930 CELL DEATH, APOPTOSIS, MYC, P53 TUMOR SUPPRESSOR, CYCLIN-DEPENDENT KINASE (CDK) INHIBITORS, DEOXYRIBONUCLEIC ACID (DNA) DAMAGE RESPONSE, CYTOSTATIC EFFECT, TUMORIGENESIS, PROTEIN INHIBITORS, TRANSCRIPTION FACTORS

02/03-0738 CELL-DENSITY-DEPENDENT GENE EXPRESSION, BACTERIAL GENE ACTIVATION, PSEUDOMONAS AERUGINOSA, GENETIC SWITCHES, AUTOINDUCTION OF GENE EXPRESSION, BIOLUMINESCENCE, MOLECULAR PATHWAYS, QUORUM SENSING (QS), BACTERIAL GENES

02/03-0739 CELL-DENSITY-DEPENDENT GENE EXPRESSION, BACTERIAL POPULATION DENSITY, STREPTOCOCCUS MUTANS, GRAM-POSITIVE BACTERIA, SIGNALING SYSTEMS, BIOFILM FORMATION, QUORUM SENSING (QS)

02/03-0044 CELL DIFFERENTIATION, MERISTEMS, STEM CELLS, PLANT DEVELOPMENT, EMBRYOGENESIS

02/03-0444 CELL DIFFERENTIATION, STROMAL CELLS, STEM CELLS, VASCULAR SMOOTH MUSCLE (VSM) DIFFERENTIATION, HEMATOPOIETIC STEM CELLS (HSC), NONHEMATOPOIETIC CELLS, MESENCHYMAL CELLS, PRIMORDIAL CELLS

02/03-1482 CELL DIFFERENTIATION, BONE MARROW CELL (BMC), STEM CELLS, RETINAL TISSUES, EYE INJURY, NEURAL CELL PRODUCTION

02/03-2554 CELL DIFFERENTIATION, STEM CELL RESEARCH, PARKINSON'S DISEASE, HUNTINGTON'S DISEASE, EMBRYONIC STEM (ES) CELLS

02/03-0745 CELL DIVISION, PLASMID REPLICATION, ESCHERICHIA COLI, FLUORESCENCE IN SITU HYBRIDIZATION (FISH), MITOSIS, MINI-F PLASMIDS, F PLASMIDS, BACTERIAL CELL DIVISION

02/03-1044 CELL DIVISION, CYTOKINESIS, NUCLEAR CYCLE, CONTRACTILE RING, MITOSIS, PSEUDOCLEAVAGE, ASYMMETRIC DIVISION, CYCLIN-DEPENDENT KINASE (CDK)

02/03-1319 CELL DIVISION, STOMATA, ARABIDOPSIS, TOO MANY MOUTHS (TMM) GENE, PLANT DEVELOPMENT, MERISTEMOIDS, PLANT CELLS, GENE MUTATIONS, PROTEIN ACTIVITY

02/03-1347 CELL DIVISION, CANCER DRUGS, DEOXYRIBONUCLEIC ACID (DNA), TOPOISOMERASES, TRANSCRIPTION, ANTITUMOR DRUGS

02/03-1357 CELL DIVISION, CHROMATIDS, MITOSIS, ANAPHASE, MICROTUBULES, FLUORESCENT SPECKLE MICROSCOPY (FSM), POLEWARD MOVEMENT, SPINDLE TUBULES

02/03-1515 CELL DIVISION, BIOLOGICAL CLOCKS, PRIMORDIAL CONTEXT, INTERVAL TIMER, HUMAN BRAIN, CIRCADIAN CLOCK, SEASONAL AFFECTIVE DISORDER (SAD), MITOTIC CLOCK, TIME, CORTICAL CELLS, STRIATUM

02/03-1658 CELL DIVISION, MITOSIS, CHROMATIN, YEAST MODEL, HETEROCHROMATIN DOMAINS, SCHIZOSACCHAROMYCES POMBE, FISSION YEAST, DEOXYRIBONUCLEIC ACID (DNA), HISTONE, MATING-TYPE LOCI

02/03-2590 CELL DIVISION, CENTROSOMES, MESSENGER RIBONUCLEIC ACID (MRNA), MITOSIS, ASYMMETRIC CELL DIVISION, EMBRYONIC CLEAVAGES, MOLLUSK EMBRYOGENESIS, ILYANASSA OBSOLETA DPP SIGNALING PATHWAY

02/03-1426 CELL DIVISION DEFECTS, GENOMIC INSTABILITY, CHROMOSOMAL ABNORMALITIES, ANEUPLOIDY, DEOXYRIBONUCLEIC ACID (DNA) REPAIR, TUMORIGENESIS, CANCER CAUSES, TELOMERIC DYSFUNCTION

02/03-0108 CELL ENGRAFTMENT, UMBILICAL CORD BLOOD (UCB), BONE MARROW STROMAL STEM CELL (BMSSC), ADHESION RECEPTORS, CD34+ CELLS, CYTOKINES, STEM CELL TRANSPLANTATION, EX VIVO CELL EXPANSION, EXPANDED STEM CELL POPULATIONS

02/03-2288 CELL EVOLUTION, GAIA HYPOTHESIS, SERIAL ENDOSYMBIOIS THEORY, ORGANISM MERGERS, FIVE-KINGDOM CLASSIFICATION, EVOLUTION OF NUCLEATED CELLS, NUCLEATED CELLS, MARGULIS/LYNN

02/03-0128 CELL FATE, EMBRYONIC DEVELOPMENT, DEVELOPMENT REGULATION, GENOMIC REGULATORY NETWORK, CIS-REGULATORY ANALYSIS, REGULATORY GENES, TRANSCRIPTION FACTORS

02/03-1045 CELL FATE, MAMMALIAN DEVELOPMENT, BLASTOCYST, SPERM ENTRY, AXIS DETERMINATION, BODY PLAN DETERMINATION, EMBRYOGENESIS

02/03-0132 CELL FATE ASSIGNMENT, DROSOPHILA EMBRYO, EMBRYONAL DEVELOPMENT, MATERNAL MORPHOGEN BICOID (BCD), EMBRYO SCALING, DEVELOPMENTAL PRECISION, MORPHOGENS

02/03-0038 CELL FUNCTIONING, TOCOTRIENOLS, ALPHA-TOCOPHEROLS, ANTIOXIDANTS, PLANT PHYSIOLOGY, PROTECTIVE MECHANISMS, VITAMIN E

02/03-1769 CELL GROWTH, DRUG DEVELOPMENT, SKIN PRODUCTS, BIOACTIVE SCAFFOLDS, POLYMERS, TISSUE ENGINEERING, MATERIAL SCIENCES

02/03-2559 CELL LINEAGES, MYOR PROTEIN, BASIC HELIX-LOOP-HELIX (BHLH), MUSCLE DEVELOPMENT, CAPSULIN PROTEIN, TRANSCRIPTION FACTORS, GENE CODING, FACIAL MUSCLE DEVELOPMENT, SKELETAL MUSCLES

02/03-0748 CELL MATURATION, ANTIGEN-PRESENTING CELLS, CYTOSOLIC STRUCTURES, DENDRITIC CELL AGGRESOME-LIKE INDUCIBLE STRUCTURES (DALIS), IMMUNE RESPONSES, TRANSIENT AGGREGATION, UBIQUITINATED PROTEINS, AGGRESOMES

02/03-1422 CELL-MEDIATED IMMUNITY TO MALARIA, IMMUNIZATIONS AGAINST MALARIA, MALARIA VACCINATIONS, VACCINES FOR MALARIA

02/03-1059 CELL MEMBRANE PERMEATION, BIOENGINEERING, DEOXYRIBONUCLEIC ACID (DNA) DELIVERY, NEAR-INFRARED LASER TRANSFECTION TECHNIQUE, LASER TRANSFECTION, TRANSFECTION

02/03-0732 CELL MEMBRANES, LIPID RAFTS, MEMBRANE MICRODOMAINS, FLUORESCENT RESONANCE ENERGY TRANSFER (FRET), PROTEIN ASSOCIATIONS, CYAN FLUORESCENT PROTEIN (CFP), YELLOW FLUORESCENT PROTEIN (YEP), CAVEOLIN, CHOLESTEROL, SPHINGOLIPID MICRODOMAINS

02/03-1671 CELL MOLECULAR PATHWAYS, GENE EXPRESSION PROFILES, DEOXYRIBONUCLEIC ACID (DNA) MICROARRAY, PATTERN RECOGNITION, PROTEIN FUNCTIONS

02/03-2577 CELL MOTILITY, POLARIZED CELL MOVEMENTS, BODY PLAN DEVELOPMENT, EMBRYOGENESIS, CONVERGENT EXTENSION, INTERCALATION, WNT/FRIZZLED PROTEIN SIGNALING, PLANAR CELL POLARITY, PROTEIN FUNCTIONS

02/03-2542 CELL MOVEMENT, TOXOPLASMA GONDII, APICOMPLEXAN PARASITES, PLASMODIUM, MYOSIN PROTEINS, ACTIN CYTOSKELETON, GLIDING MOTILITY, ALDOLASE, MICRONEMAL PROTEIN 2 (MIC2)

02/03-2545 CELL MOVEMENT, CYTOSKELETAL FILAMENTS, RNA MOTOR COMPLEX, MICROFILAMENTS, ACTIVE TRANSPORT, MITOCHONDRIAL RIBONUCLEIC ACID (MRNA), PROTEIN SYNTHESIS

02/03-2117 CELL OBSERVATION, CYTOMETRY, MICROSCOPY TECHNIQUES, DRUG DEVELOPMENT, FLUORESCENCE MARKING, RASTER LINES

02/03-1921 CELL ORGANIZATION, CHROMATIN DOMAINS, EUKARYOTIC CELLS, GENE EXPRESSION, NUCLEAR ORGANIZATION, INSULATOR ELEMENTS

Keyword Index

02/03-1676 CELL ORIENTATION, PLANAR POLARITY, DROSOPHILA, DEVELOPMENTAL COMPARTMENTS, PROTEIN GRADIENTS, ABDOMINAL COMPARTMENTS, CLONE EXPERIMENTS, MUTATIONAL GENETIC ANALYSIS, GENE MUTATIONS

02/03-1696 CELL PROLIFERATION, GLANDULAR EPITHELIUM, APOPTOSIS, MAMMARY GLAND TISSUE, TUMOR FORMATION, BREAST CANCER, CANCER/BREAST

02/03-2139 CELL PROLIFERATION, TOPOISOMERASE HOMOLOGUES, ARCHAEBACTERIA, PLANT GROWTH, DEOXYRIBONUCLEIC ACID (DNA) REPLICATION, ENDOREDUPLICATION, EUKARYOTES, GENE FUNCTIONS

02/03-0125 CELL PROLIFERATION CONTROL, CAENORHABDITIS ELEGANS, CYCLIN LEVELS, GENETIC REDUNDANCY, FUNCTIONALLY REDUNDANT

02/03-1659 CELL REGENERATION, BLASTOCYSTS, EMBRYONIC STEM CELLS, STEM CELL RESEARCH, ADULT STEM CELLS, HEMATOPOIETIC STEM CELLS

02/03-1359 CELL REPLICATION, GAMETE PRODUCTION, DROSOPHILA MELANOGASTER, CHROMOSOME PAIRING, CHROMATID PAIRING, METAPHASE, ANAPHASE, CENTROMERES, MEIOSIS, ACHIASMATA MEIOSIS

02/03-2348 CELL REPLICATIVE SENESCENCE, CANCER AND AGING, SIR2 GENE, P53 REGULATORY PROTEIN, TELOMERES, SENESCENCE, APOPTOSIS, GENE EXPRESSION PATTERNS

02/03-1962 CELL SURFACE SULFATION, ALFALFA, LEGUME-BACTERIA SYMBIOSIS, NITROGEN ACQUISITION, SYMBIOTIC RELATIONSHIPS, NOD GENES, SINORHIZOBIUM MELILOTI, GENE MUTATIONS, BACTERIAL SIGNALS, RHIZOBIA

02/03-0149 CELL-TO-CELL SIGNALING, BACTERIAL PATHOGENS, QUORUM-SENSING SIGNALS, PSEUDOMONAS AERUGINOSA, HOMOSERINE LACTONES, AUTOINDUCTION LOOPS, GENE PROGRAMMING, VIRULENCE REDUCTION, SWARMING MOTILITY

02/03-0426 CELL-TO-CELL SIGNALING, SYNEXPRESSION GENE GROUPS, NEGATIVE-FEEDBACK LOOP, EMBRYONIC DEVELOPMENT, GENE EXPRESSION, SIGNALING PATHWAYS, FIBROBLAST GROWTH FACTOR (FGF)

02/03-1386 CELL TRANSFER, FETAL CELLS IN MOTHER, MATERNAL CELLS IN OFFSPRING, AUTOIMMUNE DISORDERS, GRAFT-VERSUS-HOST DISEASE, PREGNANCY COMPLICATIONS, SCLERODERMA, POLYMYOSITIS, MICROCHIMERISM

02/03-1772 CELL TRANSFORMATION, T CELLS, FIBROBLASTS, DIABETES TREATMENT, INSULIN-PRODUCING CELLS, TRANSDIFFERENTIATION, DISEASE TREATMENTS

02/03-2556 CELLULAR AGING, APOPTOSIS, AMINO ACID SIDE CHAINS, MOLECULAR CLOCK, PROTEIN DEAMIDATION, BCL-XL PROTEIN

02/03-0019 CELLULAR CALCIUM, INTELLIGENT RESPONSES, BEHAVIOR OF PLANTS, COMMUNICATION METHODS, ADAPTATIONS IN PLANTS, PHOTOSYNTHETIC PLANT BEHAVIOR, BIOCHEMICAL RESPONSES, PLANT BEHAVIOR

02/03-0419 CELLULAR FUNCTION IN DISEASE, PATHOLOGENESIS, MICRODISSECTION, LASER CAPTURE MICRODISSECTION (LCM), TUMOR CELL ISOLATION, ONCOLOGY, COMPLEMENTARY DEOXYRIBONUCLEIC ACID (DNA) ANALYSIS, MOLECULAR ANALYSIS OF DISEASE, CANCER PROTEOMICS

02/03-0730 CELLULAR FUNCTIONS, GENOTYPE-PHENOTYPE CORRELATION, PROTEOMICS, ENZYMES, METABOLIC CONTROL ANALYSIS (MCA), DRUG DISCOVERY, CANCER THERAPY

02/03-1815 CELLULAR FUNCTIONS, PROTEIN IDENTIFICATION, MASS SPECTROMETER, MICROBES, PROTEOMES

02/03-0203 CELLULAR IMMUNITY, HEPATITIS A VIRUS (HAV) VACCINE, VACCINE BOOSTERS, FOREIGN TRAVEL, IMMUNE RESPONSE TO VACCINE, T-CELL RESPONSE, ANTI-HEPATITIS A ANTIGEN, ANTIGEN INDUCTION

02/03-1378 CELLULAR INTERACTIONS, STOCHASTICITY, GENE EXPRESSION IN SINGLE CELLS, PHENOTYPIC VARIATIONS IN CELLS, INTRINSIC NOISE

02/03-1961 CELLULAR LEVELS OF ORGANIZATION, BIOLOGICAL SYSTEMS ORGANIZATION, NETWORK MOTIFS, PROTEOME, TRANSCRIPTOME, METABALOME, GENOME

02/03-1041 CELLULAR MEMBRANES, MEMBRANE DOMAINS, CAVEOLAE, RAFTS, COATED PITS, CAVEOLIN-1, CHOLESTEROL, SPHINGOLIPIDS, TRANSMEMBRANE PROTEINS, LIGHT BUOYANT DENSITY (LBD), LIPID SHELLS

02/03-1372 CELLULAR ORGANELLES, MITOCHONDRIAL EVOLUTION, MICROSPORIDIA, SYMBIOSIS THEORY, EUKARYOTIC CELL EVOLUTION, ORGANELLES, HEAT SHOCK PROTEIN MTHSP70, PROTISTS

02/03-2306 CELLULAR PATHWAY DISRUPTION, ADENOCARCINOMAS, CANCER/COLORECTAL, HERPESVIRUSES, HUMAN CYTOMEGALOVIRUS (CMV), VIRAL INFECTION, COLORECTAL CANCER, ONCOGENIC PATHWAYS

02/03-1661 CELLULAR PHENOTYPES, PHENOTYPIC SWITCHING, FUNGAL PATHOGENS, CANDIDA GLABRATA, DIMORPHIC TRANSITIONS

02/03-0437 CELLULAR PORES, ION CHANNELS, CALCIUM, POTASSIUM, CYSTIC FIBROSIS, EPILEPSY, DRUG RESEARCH

02/03-0793 CELLULAR PRION PROTEIN, MAD COW DISEASE, SCRAPIE DISEASE, CREUTZFELDT-JAKOB DISEASE, PRION DISEASES, ANIMAL DISEASES, BOVINE SPONGIFORM ENCEPHALOPATHY, DIAGNOSTIC TECHNIQUES

02/03-0763 CELLULAR SCAFFOLDS, NEURON REGENERATION, NOGO PROTEIN, REGENERATION OF SPINAL NERVES, ACORDA THERAPEUTICS, SPINAL CORD INJURIES, FAMPRIDINE, PARALYSIS TREATMENT

02/03-0573 CELLULOSE, DIETARY FIBER, BAKERY PRODUCTS, MEAT PRODUCTS, PINEAPPLE CORE DIETARY FIBER (PDF), FOOD ADDITIVES

02/03-2400 CELLULOSE, MYCOTOXINS, WATER, INDOOR TOXIC MOLD, ALLERGIES, ASTHMA, TOXIC MOLD

02/03-1382 CELL VIABILITY, TISSUE ENGINEERING, CRYOPRESERVATION, DESICCATION, HYPOTHERMIC STORAGE, BIOPRESERVATION

02/03-2517 CENSUS OF MARINE LIFE, COASTAL POLLUTION, MARINE FISH, OVERFISHING, FISH POPULATIONS, CONSERVATION INITIATIVES, SATELLITE TAGS

02/03-0221 CENTER FOR ADVANCED DENTISTRY, FOOD AND DRUG ADMINISTRATION (FDA), AMERICAN DENTAL ASSOCIATION, ROOT CANAL, LASER SURGERY, DENTAL CARE, TOOTH DECAY

02/03-2648 CENTER FOR INTERDISCIPLINARY RESEARCH ON AIDS (CIRA), ACQUIRED IMMUNODEFICIENCY SYNDROME (AIDS), HUMAN IMMUNODEFICIENCY VIRUS (HIV), AIDS INTERNATIONAL TRAINING AND RESEARCH PROGRAM (AITRP), YALE UNIVERSITY, DISEASE PREVENTION

02/03-2012 CENTERS FOR DISEASE CONTROL AND PREVENTION (CDC), NATIONAL PLAN TO ELIMINATE SYPHILIS IN THE UNITED STATES, HOMOSEXUAL PRACTICES, MINORITY POPULATIONS, SYPHILIS, SEXUALLY TRANSMITTED DISEASES

02/03-0173 CENTERS FOR DISEASE CONTROL AND PREVENTION (CDC), TULAREMIA, ZOONOTIC DISEASES, FRANCISELLA TULARENSIS, FEBRILE ILLNESS, RABBIT FEVER, DEERFLY FEVER

02/03-0228 CENTERS FOR DISEASE CONTROL AND PREVENTION (CDC), CHRONIC DISEASES, LUNG DISEASES, ASTHMA SURVEILLANCE, NATIONAL CENTER FOR HEALTH STATISTICS

02/03-0229 CENTERS FOR DISEASE CONTROL AND PREVENTION (CDC), INFECTIOUS DISEASES, MALARIA REPORT, NATIONAL MALARIA SURVEILLANCE SYSTEM (NMSS), DISEASE NOTIFICATION, CHEMOPROPHYLAXIS, PLASMODIUM SPECIES, DPDX

02/03-0803 CENTERS FOR DISEASE CONTROL AND PREVENTION (CDC), MOSQUITO-BORNE ILLNESSES, BRAZIL, AMAZON, PUBLIC HEALTH, VACCINATION, TRAVEL, AEDES AEGYPTI, YELLOW FEVER (YF), PREVENTIVE MEDICINE, VIRAL DISEASES

02/03-0805 CENTERS FOR DISEASE CONTROL AND PREVENTION (CDC), EMERGING INFECTIONS PROGRAM FOODBORNE DISEASES ACTIVE SURVEILLANCE NETWORK (FOODNET), FOOD-BORNE ILLNESSES, INFECTIOUS DISEASE CONTROL, EPIDEMIOLOGY, PUBLIC HEALTH, HEMOLYTIC UREMIC SYNDROME (HUS), SALMONELLA, CAMPYLOBACTER, SHIGELLA, ESCHERICHIA COLI

02/03-0842 CENTERS FOR DISEASE CONTROL AND PREVENTION (CDC), FLU SHOTS FOR INFANTS, IMMUNIZATION, CHILD IMMUNIZATION, PREVENTIVE HEALTH

02/03-0843 CENTERS FOR DISEASE CONTROL AND PREVENTION (CDC), STROKE, DISEASE PATTERNS, MORTALITY RATES, PUBLIC HEALTH, EMERGENCY MEDICAL SYSTEM, THROMBOLYTIC THERAPY

02/03-0850 CENTERS FOR DISEASE CONTROL AND PREVENTION (CDC), SUICIDE PREVENTION, NATIONAL ELECTRONIC INJURY SURVEILLANCE SYSTEM ALL INJURY PROGRAM (NEISS-AIP), SELF-INFLICTED INJURIES, CONSUMER PRODUCT SAFETY COMMISSION (CPSC)

02/03-1177 CENTERS FOR DISEASE CONTROL AND PREVENTION (CDC), RHEUMATIC DISEASES, MORTALITY STATISTICS, SYSTEMIC LUPUS ERYTHEMATOSUS (SLE), ARTHRITIC DISEASES, RISK FACTORS, RACIAL SLE VARIATIONS

02/03-1469 CENTERS FOR DISEASE CONTROL AND PREVENTION (CDC), IRON DEFICIENCY, ANEMIA, NATIONAL HEALTH AND NUTRITION EXAMINATION SURVEY (NHANES), HEMOGLOBIN, DIETARY MINERALS

02/03-1742 CENTERS FOR DISEASE CONTROL AND PREVENTION (CDC), INFECTIOUS DISEASES, MOSQUITO-BORNE ILLNESSES, WEST NILE VIRUS (WNV), LOUISIANA OFFICE OF PUBLIC HEALTH (LOPH)

02/03-1743 CENTERS FOR DISEASE CONTROL AND PREVENTION (CDC), GASTROENTERITIS OUTBREAKS, INFECTIOUS DISEASES, NORWALK-LIKE VIRUS (NLV)

02/03-2094 CENTERS FOR DISEASE CONTROL AND PREVENTION (CDC), NATIONAL ABORTION RATES, ABORTION PROVIDER SURVEY, ALAN GUTTMACHER INSTITUTE, NATIONAL CENTER FOR HEALTH STATISTICS, CURRENT POPULATION SURVEYS, POVERTY, MEDICAID, WOMEN'S HEALTH, SOCIOECONOMIC CHARACTERISTICS

02/03-2341 CENTERS FOR DISEASE CONTROL AND PREVENTION (CDC), IMMIGRANT POPULATION, TUBERCULOSIS (TB), REGION-SPECIFIC DRUG RESISTANCE, UNITED STATES IMMIGRANT HEALTH

02/03-2381 CENTERS FOR DISEASE CONTROL AND PREVENTION (CDC), CHLAMYDIA TRACHOMATIS, ADOLESCENTS, SEXUALLY TRANSMITTED DISEASES, HEALTH EMPLOYER DATA AND INFORMATION SET, URINE SCREENING, TEENAGERS

02/03-2404 CENTERS FOR DISEASE CONTROL AND PREVENTION (CDC), OCCUPATIONAL SAFETY AND HEALTH ADMINISTRATION (OSHA), LABORATORY SAFETY, NATIONAL INSTITUTES OF HEALTH (NIH), SAFETY PRECAUTIONS

02/03-2656 CENTERS FOR DISEASE CONTROL AND PREVENTION (CDC), COCCIDIOIDOMYCOSIS, INFLUENZALIKE ILLNESSES, FUNGAL INFECTIONS, ARIZONA, DISEASE TRANSMISSION, SOIL CONTAMINATION

02/03-2711 CENTERS OF ACTIVITY, BRAIN AS COMPUTER, ORGANIC LOGIC, GLOBAL PERFORMANCE, NEUROSCIENCE

02/03-1878 CENTIPEDES, TARANTULAS, SKY ISLANDS, SONORAN ARTHROPOD STUDIES INSTITUTE (SASI), ARTHROPODS, TROPICAL HABITAT, TEMPERATE HABITATS

02/03-0629 CENTRAL AMERICA, INDIGENOUS PEOPLES, CACAO FARMING, MAYA, MOPAN MAYA, ORGANIC CANDY, CHOCOLATE INDUSTRY

02/03-0439 CENTRAL CIRCUITRY, DROSOPHILA LARVA, LARVAL SENSORY SYSTEM, NEURAL CIRCUITRY FOR LOCOMOTION, LOCOMOTION

02/03-1375 CENTRAL NERVOUS SYSTEM (CNS), BRAIN INJURY, APOPTOSIS-INDUCING FACTOR (AIF), DEOXYRIBONUCLEIC ACID (DNA) FRAGMENTATION, TRAUMATIC BRAIN INJURY, NEURON DEATH, INTRANUCLEAR LOCALIZATION OF AIF

02/03-1730 CENTRAL NERVOUS SYSTEM (CNS), MYELIN, MULTIPLE SCLEROSIS (MS), NEUROLOGICAL DISORDERS, OLIGODENDROCYTES, JAGGED1 RECEPTOR, NOTCH PATHWAY, JAGGED-NOTCH-HES PATHWAY, REACTIVE ASTROCYTES, TRANSFORMING GROWTH FACTOR-BETA1 (TGF-BETA 1)

02/03-2581 CENTRAL NERVOUS SYSTEM (CNS), MAMMALIAN NERVOUS SYSTEM, NEURONS, VISUAL CORTEX, SYNAPTIC PLASTICITY, BRAIN DEVELOPMENT, DENDRITIC SPINES, FILOPODIA

02/03-1379 CENTRAL NERVOUS SYSTEM (CNS) AXONS, AXONAL REGENERATION, NOGO PROTEIN, MYELIN-ASSOCIATED GLYCOPROTEIN, GROWTH-INHIBITING MOLECULES, SIALIC ACID-BINDING PROTEIN, AXONS, CLONE 91

02/03-0405 CENTRAL NERVOUS SYSTEM (CNS), WALLERIAN DEGENERATION, AXONAL DEGENERATION, APOPTOSIS, AXONS, NEURODEGENERATIVE PROCESSES, BRANCH ELIMINATION

02/03-0722 CENTRAL NERVOUS SYSTEM (CNS), AROUSAL STATES, SLEEP STATES, SENSORY INPUT TO THALAMUS, NEUROANATOMY, PERIGENICULATE NEURON (PGN), BRAIN FUNCTION, THALAMACORTICAL NETWORK, FEEDBACK LOOPS

02/03-1358 CENTRAL NERVOUS SYSTEM (CNS), BRAIN, AXON GENERATION, ANTI-CNS MYELIN MONOCLONAL ANTIBODY, NOGO-A PROTEIN, NEURON REGENERATION, MYELIN-ASSOCIATED GLYCOPROTEIN (MAG), NERVE REGENERATION, OLIGODENDROCYTE-MYELIN GLYCOPROTEIN (OMGP)

02/03-1654 CENTRAL NERVOUS SYSTEM (CNS), NEUTROPHINS, TYROSINE KINASES (TRK), BRAIN-DERIVED NEUTROPHIC FACTORS, NEUTROPHIN-4/5, SH-SY5Y, TETRODOTOXIN-INSENSITIVE VOLTAGE-GATED SODIUM CHANNELS, LIGAND-GATED SODIUM CHANNELS, NEURON MEMBRANE DEPOLARIZATION, NAV1.9

02/03-1927 CENTRAL NERVOUS SYSTEM (CNS), MACROPHAGES, GLIAL CELLS, MICROGLIA, MULTIPLE SCLEROSIS (MS), HUMAN IMMUNODEFICIENCY VIRUS (HIV), NEURONS, ALZHEIMER'S DISEASE, IMMUNE SYSTEM

02/03-0414 CENTRAL NERVOUS SYSTEM (CNS) AXONS, AXONAL GROWTH SUPPRESSION, NEURONS, RETINAL GANGLION CELL (RGC), AMACRINE CELLS, REGENERATION OF AXONS, POSTNATAL AXONAL GROWTH

02/03-2405 CENTRAL NERVOUS SYSTEM (CNS) DISORDERS, DRUG STUDIES, BRAIN-ON-A-CHIP, NEURAL STIMULATION, DRUG DEVELOPMENT

02/03-2008 CENTRAL NERVOUS SYSTEM (CNS) IMPAIRMENT, OPIOIDS, MOTOR VEHICLE DRIVING IMPAIRMENT, EVIDENCE-BASED REVIEW, AUTOMOBILE ACCIDENTS, DRIVING FATALITIES, INTOXICATED DRIVING, AGENCY FOR HEALTH CARE POLICY RESEARCH (AHCPR)

02/03-0781 CENTRAL NERVOUS SYSTEM (CNS) DISEASE, CONGENITAL SYPHILIS, IMMUNOGLOBULIN M (IGM), CEREBROSPINAL FLUID TESTING, TREPONEMA PALLIDUM, POLYMERASE CHAIN REACTION (PCR) ASSAY, RABBIT-INFECTIVITY TESTING, DIAGNOSTIC TESTING, INFANT INFECTIONS, SYPHILIS TESTING

02/03-1046 CENTRAL NERVOUS SYSTEM (CNS) TRANSPLANTS, STEM CELLS, EMBRYONIC STEM (ES) CELL, PARKINSON'S DISEASE RESEARCH, NUCLEAR RECEPTOR-RELATED-1 (NURR1) TRANSCRIPTION FACTOR, DOPAMINE NEURON DIFFERENTIATION

02/03-0734 CENTRAL NERVOUS SYSTEM (CNS) TUMORS, NF1 GENE, NEUROFIBROMA, SCHWANN CELLS, HAPLOINSUFFICIENCY, CONGENITAL CANCERS, NEURODEGENERATIVE DISEASES, CANCER CAUSES, TUMOR FORMATION

Keyword Index

02/03-2162 CENTRAL PARK, EASTERN SCREECH-OWLS, URBAN HABITATS, SELF-SUSTAINING POPULATIONS, NEW YORK CITY BIRDS, BIRDWATCHERS

02/03-0402 CENTRAL PATTERN GENERATION, CARDIAC GANGLION (CG), PACEMAKING NEUROLOGY, CRUSTACEAN CARDIAC GANGLION, INVERTEBRATES, DRIVER POTENTIAL (DP), NEURONAL NETWORK, HEART BEATS

02/03-1359 CENTROMERES, GAMETE PRODUCTION, DROSOPHILA MELANOGASTER, CHROMOSOME PAIRING, CHROMATID PAIRING, METAPHASE, ANAPHASE, MEIOSIS, CELL REPLICATION, ACHIASMATA MEIOSIS

02/03-2590 CENTROSOMES, CELL DIVISION, MESSENGER RIBONUCLEIC ACID (MRNA), MITOSIS, ASYMMETRIC CELL DIVISION, EMBRYONIC CLEAVAGES, MOLLUSK EMBRYOGENESIS, ILYANASSA OBSOLETA DPP SIGNALING PATHWAY

02/03-1285 CENTURY PLANT, MAGUEY, AGAVE, SUCCULENT PLANTS, ZAPOTECS, MEXICO'S WONDER PLANT, PLANT USES, DESERT HABITAT, AQUAMIEL

02/03-1586 CEPHALOFOIL, HAMMERHEAD SHARKS, HEAD MORPHOLOGY, HYDRODYNAMICS, SENSORY PERCEPTION, FISH BEHAVIOR

02/03-1525 CEPHALOPODS, AMMONITE NATURAL HISTORY, MOLLUSKS, MARINE INVERTEBRATES, FOSSIL RECORD, EXTINCTION EVENTS, SHELL FLOTATION DEVICES, EVOLUTIONARY RELATIONSHIPS, BOOK REVIEWS

02/03-0034 CERAEOCHRYSA SPECIES, TRASH-CARRYING LARVAE, LARVAL BEHAVIOR, LEUCOCHRYSA, CHRYSOPID LARVAE, DEFENSIVE STRATEGIES, COILING BEHAVIOR, ANT PREDATORS, TRASH CARRIER INSECTS, INSECT DEFENSE

02/03-2274 CEREAL CROPS, GENOME SEQUENCING, CHROMOSOME 1, ORYZA SATIVA, GENE FAMILIES, RICE GENOME RESEARCH PROGRAM (RGP)

02/03-0114 CEREBELLAR TISSUE, STREPTOZOTOCIN (STZ), NITRIC OXIDE SYNTHASE (NOS), HYPERGLYCEMIA, DIABETES, ENDOTHELIAL CELLS, VITAMIN E, NEURAL DISORDERS, BRAIN TISSUE

02/03-1392 CEREBELLUM, LEARNING, MOTOR LEARNING, FUNCTIONAL MAGNETIC RESONANCE IMAGING (FMRI), BRAIN, COGNITIVE BEHAVIOR

02/03-0794 CEREBRAL CORTEX, BRAIN FUNCTIONS, SEROTONIN TRANSPORTER, ALCOHOL ABUSE, ETHANOL ABUSE, WHOLE-HEMISPHERE AUDIORADIOGRAPHY, PERIGENUAL ANTERIOR CINGULATE CORTEX

02/03-1095 CEREBRAL CORTEX, CORTICAL STRUCTURES, PAIN PERCEPTION, NOCICEPTION, COGNITIVE STATE, NEUROIMAGING TECHNIQUES, POSITRON EMISSION TOMOGRAPHY (PET) SCAN, MAGNETIC RESONANCE IMAGING (MRI), BRAIN ACTIVATION

02/03-1516 CEREBRAL CORTEX, MIND TIME, AMNESIA, HIPPOCAMPUS, MEMORY, TEMPORAL LOBE, MENTAL TIME LAG, TIME PASSAGE, BRAIN ACTIVITY

02/03-1958 CEREBRAL CORTEX, AUDITORY CORTEX, NEURONS, ASSOCIATIONAL CORTEX, PREFRONTAL CORTEX, DREAM SLEEP, BRAIN FUNCTIONS, SOUND INTERPRETATION

02/03-2265 CEREBRAL CORTEX EVOLUTION, BRAIN DEVELOPMENT, BETA-CATENIN, GYRI, SULCI, MAMMALIAN BRAIN, NEURON DIFFERENTIATION

02/03-0484 CEREBRAL DECLINE, POSITRON EMISSION TOMOGRAPHY, DEMENTIA DECLINE, ALZHEIMER'S DISEASE TREATMENT, FLUORODEOXYGLUCOSE (FDG), BRAIN METABOLISM ASSESSMENT

02/03-2344 CEREBRAL INFARCTION, WORLD HEALTH ORGANIZATION INTERNATIONAL CLASSIFICATION OF DISEASES, NEUROCEREBRAL IMAGING, STROKE, BRAIN HEMORRHAGE, AGING POPULATIONS, GERIATRICS

02/03-1099 CEREBRAL MICROVASCULAR DISEASE, STROKE, RETINOPATHY, MAGNETIC RESONANCE IMAGING (MRI), WHITE MATTER LESION (WML), DISEASE ETIOLOGY, ATHEROSCLEROSIS RISK IN COMMUNITIES STUDY (ARIC), VASCULAR DISORDERS

02/03-1351 CEREBRAL NETWORKS, PREFRONTAL CORTEX (PFC), NUMBER REPRESENTATION, ABSTRACT CONCEPT REPRESENTATION, COGNITIVE PROCESSES, BRAIN, VISUAL PERCEPTION, LATERAL PREFRONTAL CORTEX

02/03-1734 CEREBRAL PALSY (CP), GROSS MOTOR FUNCTION, MOTOR DEVELOPMENT CURVES, PEDIATRICS, PHYSICAL THERAPY, REHABILITATION

02/03-1427 CEREBROSPINAL FLUID (CSF), DIABETES INSIPIDUS (DI), ANTIDIURETIC HORMONE (ADH), CRYPTOCOCCAL MENINGITIS COMPLICATIONS, HUMAN IMMUNODEFICIENCY VIRUS (HIV), ACQUIRED IMMUNODEFICIENCY SYNDROME (AIDS)

02/03-2336 CEREBROSPINAL FLUID (CSF), LUMBAR PUNCTURE, CHILDHOOD ACUTE LYMPHOBLASTIC LEUKEMIA (ALL), MEDICAL PROCEDURE RISK FACTORS

02/03-0781 CEREBROSPINAL FLUID (CSF) TESTING, CONGENITAL SYPHILIS, IMMUNOGLOBULIN M (IGM), TREPONEMA PALLIDUM, CENTRAL NERVOUS SYSTEM DISEASE, POLYMERASE CHAIN REACTION (PCR) ASSAY, RABBIT-INFECTIVITY TESTING, DIAGNOSTIC TESTING, INFANT INFECTIONS, SYPHILIS TESTING

02/03-0769 CEREBROVASCULAR DISEASE, ALZHEIMER'S DISEASE, CARPAL TUNNEL SYNDROME, ATRIAL FIBRILLATION, DEMENTIA, EPILEPSY, MULTIPLE SCLEROSIS, NEUROLOGICAL DISORDERS, STROKE, THROMBOLYSIS, MIGRAINE

02/03-0802 CEREBROVASCULAR DISEASE, VASCULAR DEMENTIA, DEMENTIA TREATMENT, NICOTINIC RECEPTORS, GALANTAMINE, ALZHEIMER'S DISEASE, STROKE, COGNITIVE DEFICIT, DRUG TREATMENT

02/03-1343 CERESIA, PASPALUM, CLADISTIC ANALYSIS, TREE-BISECTION RECONNECTION (TBR), HOMOPLASY, MONOPHYLY

02/03-0097 CERRADO, SAVANNA VEGETATION, CONSERVATION INITIATIVES, SOUTH AMERICAN ECOSYSTEMS, TROPICAL SAVANNA ECOSYSTEMS, BIODIVERSITY

02/03-1985 CERTIFICATE OF NEED REGULATION, HEALTHCARE COSTS, CORONARY ARTERY BYPASS GRAFT (CABG) SURGERY, HEALTH CARE QUALITY, MEDICAL PRACTICE LAWS

02/03-2508 CERTIFIED FORESTS, CONSERVATION, LUMBER MARKET, LOGGING PRACTICES, ENVIRONMENTAL MARKETING, GREEN TIMBER, FOREST MANAGEMENT

02/03-1169 CERVICAL CANCER, HUMAN PAPILLOMAVIRUS (HPV), PAPANICOLAOU STAINING (PAP SMEAR), ORAL CONTRACEPTIVES, CANCER/CERVICAL

02/03-2632 CERVICAL CANCER, HUMAN PAPILLOMAVIRUS (HPV) INFECTION, VIRAL INTEGRATION, CYTOLOGICAL ABNORMALITY, CANCER/CERVICAL WOMEN'S HEALTH

02/03-1782 CERVICAL CANCER SCREENING, PAP SMEAR, HUMAN PAPILLOMAVIRUS (HPV), DEOXYRIBONUCLEIC ACID (DNA) TESTING, SIGNAL AMPLIFICATION DNA ASSAY, PAPANICOULOU TESTING, TEST EVALUATION, WOMEN'S HEALTH, CANCER/CERVICAL

02/03-1800 CERVICAL CANCER TREATMENT, CANCER/CERVICAL, STAGING SYSTEM, INTERNATIONAL FEDERATION OF GYNECOLOGY AND OBSTETRICS (FIGO), RADIATION THERAPY, SURGICAL TREATMENTS, CHEMOTHERAPY, BIOPSY DIAGNOSIS, DISEASE MANAGEMENT

02/03-1187 CERVICAL SPINE, REAR-END IMPACT COLLISIONS, WHIPLASH INJURY MECHANISM, KINEMATICS ANALYSIS, SPINAL CURVATURE, VERTEBRAE, BACK INJURIES, CAR ACCIDENTS

02/03-1139 CERVICOCEPHALIC KINESTHESIA, HEAD REPOSITIONING ACCURACY (HRA), REHABILITATIVE PROGRAMS, EXERCISE THERAPY, CHRONIC PAIN, INJURY-RELATED PAIN, PAIN RELIEF, NECK INJURIES, WHIPLASH

02/03-1975 CERVUS ELAPHUS, SECONDARY SEXUAL TRAITS, SEXUAL WEAPONRY, ANTLER EVOLUTION, RED DEER, EVOLUTIONARY RESPONSES, DEER POPULATIONS, REPRODUCTIVE SUCCESS

02/03-0527 CESAREAN DELIVERY, TRIAL OF LABOR, PERINATAL DEATH, UTERINE RUPTURE, VAGINAL DELIVERY RISKS, BIRTH RISKS, WOMEN'S HEALTH, LABOR COMPLICATIONS

02/03-1172 CESAREAN DELIVERY, TERM BREECH TRIAL, BREECH DELIVERY, VAGINAL DELIVERY, BIRTH RISK FACTORS, NEONATAL RISK, INFANT HEALTH, PREGNANCY COMPLICATIONS

02/03-2634 CESAREAN DELIVERY, HERPES TRANSMISSION, GENITAL HERPES INFECTION, NEONATAL HERPES INFECTION, WOMEN'S HEALTH, VIRAL INFECTIONS

02/03-0015 CETACEAN CONSERVATION, OCEAN DWELLERS, SOUND DAMAGE, SPERM WHALES, NOISE POLLUTION, WHALE PHYSIOLOGY, EAR DAMAGE, HEARING IMPAIRMENT, MARINE MAMMALS

02/03-0451 CETACEAN EVOLUTION, EVOLUTIONARY INFLUENCES, LOCOMOTION AND BALANCE, SEMICIRCULAR CANAL SYSTEM SIZE, MAMMAL EVOLUTION, MARINE MAMMAL AGILITY

02/03-0455 CETACEANS, EVOLUTION OF WHALES, ARTIODACTYLS, WHALE ORIGINS, EOCENE, OLIGOCENE, MYSTICETES, ODONTOCETES, MESONYCHIDS, PAKICETUS, AMBULOCETUS NATANS

02/03-1216 CETACEANS, TAXONOMY, WHALES, POLAR BEARS, BOOK REVIEWS, SEALS, OTTERS, MANATEES, DOLPHINS, MARINE MAMMALS, MAMMAL LIFE HISTORY

02/03-1263 CETACEANS, SPERM WHALES, ANIMAL BEHAVIOR, MARINE MAMMALS, AGGRESSIVE BEHAVIOR, HEAD MORPHOLOGY, WHALE COMPETITION

02/03-0553 CHAGAS DISEASE, TRYPANOSOMA CRUZI, INFECTED DONOR ORGANS, TRANSPLANTATION COMPLICATIONS, CHAGASIC MYOCARDITIS, BLOOD DONOR INFECTIONS, SCREENING TESTS, TRIATOMINE BUG

02/03-2133 CHAGAS DISEASE, CANCER CURE, TRYPANOSOMA CRUZI, MEDICAL DISCOVERIES, BOOK REVIEW

02/03-0908 CHAINSAW TEETH, SPIDER SILK, ORB WEAVER SPIDERS, BARBED WIRE, VELCRO FASTENERS, GENETIC ENGINEERING, NATURAL INSPIRATIONS, INVENTIONS, BIOMIMICRY

02/03-0159 CHAMELEONS, BIOGEOGRAPHY, VICARIANCE, SPECIES RADIATION, GONDWANA, OCEANIC SPECIES DISPERSAL, CONTINENTAL BREAKUP, CLADISTICS, PHYLOGENETIC ANALYSES, EVOLUTIONARY INFLUENCES

02/03-1808 CHAMPAGNE, HENRY'S LAW, NOCICEPTORS, BUBBLE FORMATION, CARBON DIOXIDE MOLECULES

02/03-2239 CHANNEL ISLANDS, CALIFORNIA COAST, PESTICIDES, BALD EAGLE RESTORATION, GOLDEN EAGLE, ISLAND FOX, FERAL PIGS, ECOLOGICAL RESTORATION, PREDATION, DICHLORODIPHENYLTRICHLOROETHANE (DDT), CONSERVATION INITIATIVES

02/03-1234 CHANNICTHYIDAE, POLAR FISHES, HEAD KIDNEY, TREMATOMUS BERNACCHII, CHIONODRACO HAMATUS, NOTOTHENIIDAE, IMMUNE SYSTEM, COLD ADAPTATIONS, GENETIC ISOLATION, FISH EVOLUTION, EVOLUTIONARY RESPONSES

02/03-0194 CHAOS THEORY, SEIZURE PREDICTION, BRAIN FUNCTION IRREGULARITIES, EPILEPSY, CONVULSIONS

02/03-0310 CHAPARRI PRIVATE ECOLOGICAL RESERVE, MOUNT CHAPARRI, CONSERVATION INITIATIVES, ECOSYSTEM RESTORATION, WILDLIFE CONSERVATION, ANDEAN CLOUD FORESTS, ENDANGERED SPECIES, SPECTACLED BEARS

02/03-1353 CHAPERONE MOLECULES, RIBOSOME-ASSOCIATED CHAPERONE (RAC), N-TERMINAL DOMAIN, TRIGGER FACTOR, FOLDING OF PROTEINS, PROTEIN SYNTHESIS

02/03-1395 CHAPERONES, HEAT SHOCK PROTEIN 90 (HSP90), DROSOPHILA MELANOGASTER, FRUIT FLY, ORGANISM DEVELOPMENT UNDER STRESSFUL CONDITIONS, GENETIC DIVERSITY WITHIN SPECIES

02/03-0111 CHARACTERIZATION OF PROTEINS, PROTEIN MAP, IDENTIFICATION OF PROTEINS, PROTEOMICS, STRUCTURAL PROTEOMICS, MASS SPECTROMETRY, DATABASE SEARCHING, FUNCTIONAL PROTEOMICS, GENE PRODUCTS

02/03-2455 CHASMAGNATUS GRANULATA, CRAB BURROWS, TIDAL CHANNEL FORMATION, HALOPHYTIC PLANTS, SALICORNIA AMBIGUA, CREEK FORMATION MECHANISMS, COASTAL HABITATS

02/03-2163 CHECK-LIST OF NORTH AMERICAN BIRDS, TUFTED TITMOUSE, BIRD INVENTORY, BLACK-CRESTED TITMOUSE, AMERICAN ORNITHOLOGISTS UNION (AOU), REPRODUCTIVE ISOLATION, SPECIES CRITERIA, TITMOUSE, PARUS BICOLOR, BAEOLOPHUS SPECIES

02/03-2442 CHEETAH CONSERVATION, NAMIBIA, FELINE IMMUNODEFICIENCY VIRUS (FIV), INBREEDING, CONSERVATION INITIATIVES

02/03-0217 CHELATION THERAPY, ISCHEMIC HEART DISEASE, ETHYLENEDIAMINE TETRA-ACETIC ACID (EDTA), ALTERNATIVE THERAPIES, CARDIAC CATHETERIZATION, HEART DISEASE

02/03-2611 CHELATION THERAPY, ENVIRONMENTAL LEAD EXPOSURE, CHRONIC RENAL INSUFFICIENCY, GLOMERULAR FILTRATION RATE, SERUM CREATININE, RENAL DISEASE

02/03-1246 CHELONIA MYDAS, CARETTA CARETTA, GREEN TURTLE, LOGGERHEAD TURTLE, MEDITERRANEAN NESTING SITES, CLUTCH FREQUENCIES, ENDANGERED SPECIES, EGG-LAYING BEHAVIOR

02/03-1835 CHEMICAL BALANCE, DESERT TORTOISES, GOPHERUS AGASIZII, DESERT ADAPTATIONS, HOMEOSTASIS, OSMOTIC CONCENTRATION, STRESS HORMONES, DRY HABITATS, URINE RETENTION, TORTOISE LIFE HISTORY

02/03-2733 CHEMICAL BEHAVIOR MODELS, SCHRODINGER EQUATION, CHEMICAL STRUCTURE, COMPUTER-AIDED DRUG DESIGN, PHYSICAL CHEMISTRY, DRUG DEVELOPMENT, COMPUTATIONAL CHEMISTRY

02/03-2273 CHEMICAL COPYING, NANOSCAFFOLDS, SELF-ASSEMBLY, TEMPLATE-DIRECTED TRIS-LINKING, GENE REPLICATION, DEOXYRIBONUCLEIC ACID (DNA), NANOSCAFFOLDS, TRIS-OLIGONUCLEOTIDYLS CONNECTIVITY

02/03-0325 CHEMICAL CUES, DESERT IGUANAS, CHEMOSENSORY DETECTION, ANTIPREDATOR BEHAVIORS, CALIFORNIA KINGSNAKE, PREDATOR-PREY RELATIONSHIPS, PHEROMONE DETECTION BY PREY, SNAKE PREDATORS, LAMPROPELTIS GETULA CALIFORNIAE, DIPSOSAURUS DOSALIS

02/03-1526 CHEMICAL DEFENSE SYSTEMS, LADYBIRD BEETLES, PREDATOR-PREY INTERACTION, INTRODUCED SPECIES, INSECT DEFENSE, PREDATORY ANTS, DEFENSE STRATEGIES, SUBCOCCINELLA VIGINTIQUATUORPUNCTATA, COCCINELLIDS

02/03-0967 CHEMICAL FERTILIZERS, CALIFORNIA TOMATO PRODUCTION, CROP YIELDS, GROUNDWATER CONTAMINATION, PRE-SIDEDRESS SOIL TESTING, SIDEDRESS NITROGEN APPLICATION

02/03-0551 CHEMICAL FOOD HAZARDS, CAMPYLOBACTERIOSIS, GASTROINTESTINAL PATHOGENS, FOOD POISONING, SALMONELLA, PUBLIC HEALTH REGULATIONS, BACTERIAL INFECTIONS, CONSUMER PROTECTION

02/03-1950 CHEMICAL GENETICS, SIGNAL TRANSDUCTION PATHWAYS (STP), PROTEIN-PROTEIN INTERACTIONS, PROTEASE CASCADE, PHOSPHORYLATION, DEPHOSPHORYLATION

Keyword Index

02/03-1230 CHEMICAL IMMOBILIZATION, WALRUSES, TELEMETRY DATA, DRUG SENSITIVITY, MARINE MAMMALS, CLIMATE CHANGE EFFECTS, POPULATION SURVEY, INUIT HARPOONS, WILDLIFE CONSERVATION

02/03-2195 CHEMICALLY MANAGED CROPLAND, HERBICIDES, BIRD AGROECOLOGY, FARM MANAGEMENT, BIRD CONSERVATION, CROP PESTS, ORGANIC FARMING

02/03-0707 CHEMICALLY REGULATED PROMOTERS, BIOENGINEERING, GENETICALLY MODIFIED (GM) PLANTS, TRANSGENIC PLANTS, MARKER ELIMINATION STRATEGIES, RESIDUAL RECOGNITION SEQUENCE

02/03-2165 CHEMICAL MIMICRY, ERGATOID ANTS, REPRODUCTIVE STRATEGIES, CARDIOCONDYLA OBSCURIOR, MIMICRY, ANTS, INTRASEXUAL COMPETITION, INSECT BEHAVIOR

02/03-0013 CHEMICAL PLANT SIGNALS, INSECT PESTS, REPELLENTS, DEFENSE SYSTEMS, HERBIVOROUS INSECTS, PLANT COMMUNICATIONS

02/03-0088 CHEMICAL POLLUTION, UNITED STATES GEOLOGICAL SURVEY (USGS), WATER POLLUTION, STREAM CONTAMINATION, ORGANIC WASTEWATER CONTAMINANT (OWC)

02/03-2164 CHEMICAL POLLUTION, HERBICIDES, ENDOCRINE DISRUPTERS, LEOPARD FROGS, GONADAL ABNORMALITIES, ATRAZINE, FROG ABNORMALITIES, TESTICULAR OOCYTES, AGRICULTURAL POLLUTION, POLLUTED WATER SOURCES, WATER CONTAMINATION

02/03-0716 CHEMICAL PULPING, PULPING PROCESSES, LIGNIN, DELIGNIFICATION, TRANSGENIC POPLARS, GENETICALLY MODIFIED PULP TREES, ANTISENSE TRANSGENES, BIOENGINEERED PULP TREES, PAPER INDUSTRY

02/03-2076 CHEMICALS, PHOTOTOXICOLOGY, SUNLIGHT, NATIONAL TOXICOLOGY PROGRAM (NTP) CENTER FOR PHOTOTOXICOLOGY (NCP), FOOD AND DRUG ADMINISTRATION (FDA), SKIN, PERSONAL CARE PRODUCTS, CANCER, COSMETICS

02/03-1533 CHEMICAL SIGNALING, ANT BEHAVIOR, GAMERGATES, QUEENLESS ANTS, PUNISHMENT, STING-SMEARING, SOCIAL INSECTS, DOMINANCE INTERACTIONS

02/03-2576 CHEMICAL SIGNALING, CIRCADIAN RHYTHMS, PHASE COHERENCE, MOLECULAR CLOCK, PHOTOPERIODS, FRUIT FLIES, DROSOPHILA MELANOGASTER

02/03-1538 CHEMICAL SIGNALS OF POLLINATION, BATS, MOTHS, NIGHT-BLOOMING PLANTS, NOCTURNAL POLLINATORS, POLLINATION STRATEGIES, FLOWER FRAGRANCE, PLANT FERTILIZATION

02/03-0678 CHEMICAL SPILLS, ESSEQUIBO RIVER EXPEDITIONS, FISH SURVEYS, GUYANA, ICHTHYOLOGY, SOUTH AMERICAN FISH, TROPICAL FISH, EIGENMANN/CARL, RIVER ECOLOGY, POTARO RIVER, GUYANA

02/03-2733 CHEMICAL STRUCTURE, SCHRODINGER EQUATION, COMPUTATIONAL CHEMISTRY, COMPUTER-AIDED DRUG DESIGN, PHYSICAL CHEMISTRY, DRUG DEVELOPMENT, CHEMICAL BEHAVIOR MODELS

02/03-0596 CHEMICAL WARFARE, BIOLOGICAL WARFARE, BIOTERRORISM, DECONTAMINATION, PEROXYMONOSULFATE, LIVERMORE-GEL (L-GEL)

02/03-0900 CHEMICAL WARFARE, ANTHRAX, PATHOGENS, COMMERCE, BIOSECURITY CONVENTION, NATIONAL SECURITY, INTERNATIONAL THREATS, DOMESTIC THREATS, MICROBIAL CULTURE REGULATION

02/03-1204 CHEMICAL WARFARE, NITROGEN MUSTARDS, MUSTARD GAS, CHEMOTHERAPY, MECHLORETHAMINE, POISON GAS, CANCER TREATMENT, PHARMACEUTICAL DISCOVERIES

02/03-0899 CHEMISTRY OF COFFEE, AROMA COMPLEXITY, COFFEE PROCESSING, ROBUSTA COFFEE, ARABICA COFFEE

02/03-2110 CHEMISTRY OF FOOD, WOLKE/ROBERT, FOOD EXPERIMENTS

02/03-1128 CHEMOATTRACTION, AXON GROWTH, MITOGEN-ACTIVATED PROTEIN KINASE (MAPK) ENZYMES, COLORECTAL CANCER (DCC) RECEPTOR, NEURON GROWTH CONE, NETRIN-1, CANCER/COLORECTAL

02/03-1415 CHEMO BRAIN, COGNITIVE DYSFUNCTION, CHEMOTHERAPY, BREAST CANCER, WOMEN'S HEALTH, MENOPAUSE, RITALIN, EPOETIN ALPHA, COPING STRATEGIES

02/03-0779 CHEMOEMBOLIZATION, CANCER/HEPATOCELLULAR, ARTERIAL EMBOLIZATION, HEPATOCELLULAR CARCINOMA TREATMENT, LIVER CANCER, CANCER/LIVER, BLOOD VESSEL OBSTRUCTION

02/03-2322 CHEMOKINE PROFILE, RESPIRATORY SYNCYTIAL VIRUS (RSV), WHEEZING, CHILDREN'S HEALTH, HUMAN METAPNEUMOVIRUS, INFLAMMATORY RESPONSE, VIRAL INFECTIONS, PEDIATRIC DISEASES

02/03-0146 CHEMOKINE RECEPTORS, KNOCKOUT MOUSE MODELS, G PROTEIN-COUPLED SEVEN TRANSMEMBRANE (STM) RECEPTORS, CLASSICAL CHEMOATTRACTANTS, GENE MANIPULATION

02/03-2337 CHEMOKINE RECEPTORS, HIGH-THROUGHPUT SCREENING (HTS), LIGAND BINDING, MEMBRANE PROTEINS, AGONISTS, ANTAGONISTS, G-PROTEIN COUPLED RECEPTORS (GPCRS), PHARMACEUTICALS

02/03-2588 CHEMOKINE RECEPTORS, ACQUIRED IMMUNODEFICIENCY SYNDROME (AIDS), GLYCOPROTEIN ENVELOPE, CONFORMATIONAL MASKING, GP120, CD4 RECEPTORS, HUMAN IMMUNODEFICIENCY VIRUS TYPE 1 (HIV-1), T CELL TARGETING

02/03-0179 CHEMOKINES, LOW-DENSITY LIPOPROTEIN (LDL), PLAQUE RUPTURE, ENDOTHELIAL CELLS, ATHEROSCLEROSIS, INTIMA, MACROPHAGES, MONOCYTES, CYTOKINES, STROKE, HEART ATTACK

02/03-1994 CHEMOKINES, MORBUS KOSTMANN (MK), NEUTROPENIA, PERIODONTITIS, ACTINOBACILLUS ACTINOMYCETEMCOMITANS, DEFENSINS, CATHELICIDIN (LL-37), INNATE IMMUNE SYSTEM, ANTIMICROBIAL PEPTIDES, ORAL HEALTH, GUM DISEASE

02/03-0772 CHEMOPREVENTION, CANCER PREVENTION, CLINICAL TRIALS, NEOPLASTIC CELLS, PHYTOCHEMICALS, PREVENTIVE AGENTS

02/03-1134 CHEMOPREVENTION, CANCER PREVENTION, INTRAEPITHELIAL NEOPLASIA (IEN), COLORECTAL CANCER, FAMILIAL ADENOMATOUS POLYPOSIS (FAP), POLYPS, NONSTEROIDAL ANTIINFLAMMATORY DRUG (NSAID), PRECANCEROUS LESIONS, CANCER/COLORECTAL

02/03-2020 CHEMOPREVENTION, BREAST CANCER, FARNESYLTRANSFERASE INHIBITORS (FTIS), RAS PROTEIN, CLINICAL CANCER TRIALS, COMBINATION THERAPY, CANCER/BREAST

02/03-0229 CHEMOPROPHYLAXIS, INFECTIOUS DISEASES, CENTERS FOR DISEASE CONTROL AND PREVENTION (CDC), NATIONAL MALARIA SURVEILLANCE SYSTEM (NMSS), DISEASE NOTIFICATION, MALARIA REPORT, PLASMODIUM SPECIES, DPDX

02/03-1458 CHEMORADIATION, ONCOLOGY, ANAL CARCINOMA, ABDOMINAL-PERINEAL RESECTION, COLOSTOMY, HUMAN PAPILLOMAVIRUSES, CANCER/ANAL

02/03-0325 CHEMOSENSORY DETECTION, DESERT IGUANAS, PREDATOR-PREY RELATIONSHIPS, ANTIPREDATOR BEHAVIORS, CALIFORNIA KINGSNAKE, CHEMICAL CUES, PHEROMONE DETECTION BY PREY, SNAKE PREDATORS, LAMPROPELTIS GETULA CALIFORNIAE, DIPSOSAURUS DOSALIS

02/03-0272 CHEMOSENSORY RESEARCH, PHYSIOLOGICAL EFFECTS, MICROGRAVITY, TASTE, SMELL THRESHOLDS IN SPACE, SPACE FLIGHT

02/03-0313 CHEMOSENSORY SIGNALS, PREY DETECTION, PREDATOR-PREY INTERACTIONS, TURTLE BEHAVIOR, ANIMAL BEHAVIOR, ALLIGATOR SNAPPING TURTLE, MACROCLEMYS TEMMINCKII

02/03-1554 CHEMOSYNTHESIS, BLACK SMOKERS, VENT SHRIMPS, RIMICARIS EXOCULATA, HYDROTHERMAL VENTS, BACTERIA, EXTREMOPHILES, MARINE HABITATS, OCEAN BOTTOM FOOD WEB, SHRIMPS, ORIGIN OF LIFE

02/03-1880 CHEMOSYNTHETIC ORGANISMS, SULFATE-REDUCING BACTERIA, DESULFOVIBRIO VULGARIS, FERMENTATION BURST, METABOLISM, ADENOSINE TRIPHOSPHATE (ATP) PRODUCTION, ELECTRON TRANSPORT, CARBON MONOXIDE (CO), BACTERIAL METABOLISM, GENE MUTATIONS

02/03-0209 CHEMOTHERAPY, GLEEVEC, BONE MARROW TRANSPLANT, LEUKEMIA, BIOLOGICAL THERAPY, CANCER/LEUKEMIA

02/03-0778 CHEMOTHERAPY, CISPLATIN, FLUOROURACIL, ESOPHAGEAL CANCER TREATMENT, CANCER/ESOPHAGEAL

02/03-0838 CHEMOTHERAPY, CARDIOTOXICITY FOLLOWING CHEMOTHERAPY, COENZYME Q-10 (COQ-10), HEART DISEASE TREATMENT, CANCER TREATMENT, UBIQUINONE, ANTIOXIDANTS, NUTRITIONAL SUPPLEMENTS

02/03-1204 CHEMOTHERAPY, NITROGEN MUSTARDS, MUSTARD GAS, MECHLORETHAMINE, CHEMICAL WARFARE, POISON GAS, CANCER TREATMENT, PHARMACEUTICAL DISCOVERIES

02/03-1415 CHEMOTHERAPY, COGNITIVE DYSFUNCTION, CHEMO BRAIN, BREAST CANCER, WOMEN'S HEALTH, MENOPAUSE, RITALIN, EPOETIN ALPHA, COPING STRATEGIES

02/03-1478 CHEMOTHERAPY, VOMITING TREATMENT, ACUSTIMULATION, NAUSEA RELIEF, CANCER TREATMENTS, ALTERNATIVE THERAPIES, WRISTBAND STIMULATION, ACUPUNCTURE POINTS

02/03-1749 CHEMOTHERAPY, RADIATION THERAPY, X-RAY TREATMENTS, TUMOR REDUCTION, CANCER TREATMENTS

02/03-1775 CHEMOTHERAPY, ANGIOGENESIS, CANCER INHIBITORS, EPIDERMAL GROWTH FACTOR RECEPTOR (EGFR) INHIBITORS, VASCULAR ENDOTHELIAL GROWTH FACTOR (VEGF) INHIBITORS, ANTICANCER DRUGS, IRESSA, TARGETED DRUG THERAPY

02/03-1800 CHEMOTHERAPY, CANCER/CERVICAL, STAGING SYSTEM, INTERNATIONAL FEDERATION OF GYNECOLOGY AND OBSTETRICS (FIGO), RADIATION THERAPY, SURGICAL TREATMENTS, CERVICAL CANCER TREATMENT, BIOPSY DIAGNOSIS, DISEASE MANAGEMENT

02/03-2016 CHEMOTHERAPY, CANCER/BREAST, QUALITY OF LIFE, CYTOTOXIC CHEMOTHERAPY, HORMONAL THERAPY, THERAPEUTIC TOXICITY, BREAST CANCER

02/03-2321 CHEMOTHERAPY, PROGNOSTIC FACTORS PREDICTIVE FACTORS, FLUOROURACIL ADJUVANT THERAPY, MOLECULAR MARKERS, COLORECTAL CANCER TREATMENT, HETEROZYGOSITY, TREATMENT OUTCOME PREDICTION, CANCER/COLORECTAL

02/03-2618 CHEMOTHERAPY, HEMATOLOGICAL MALIGNANT DISEASE, BACTEREMIA, RECOMBINANT HUMAN INTERLEUKIN-11 (RHIL-11), BLOOD CULTURES, GASTROINTESTINAL DAMAGE FROM CHEMOTHERAPY, DIGESTIVE TRACT DAMAGE

02/03-2621 CHEMOTHERAPY, COLORECTAL CANCER THERAPY, TUMOR PROGRESSION, CANCER/COLORECTAL, INTERMITTENT TREATMENT

02/03-2653 CHEMOTHERAPY, LIVER METASTASIS, INTRAHEPATIC ARTERIAL (IHA) CHEMOTHERAPEUTIC INFUSION, SYSTEMIC INTRAVENOUS CHEMOTHERAPY, FLUOROURACIL, CANCER/COLORECTAL, COLORECTAL CANCER

02/03-1126 CHEMOTHERAPY-ASSOCIATED ANEMIA, RECOMBINANT HUMAN ERYTHROPOIETIN (EPOETIN ALFA), HEMOGLOBIN, EPOETIN ALFA, CANCER THERAPY, BLOOD TRANSFUSION NEEDS, LINEAR ANALOG SCALE ASSESSMENT, ANEMIA REDUCTION

02/03-1081 CHEMOTHERAPY DRUGS, OVARIAN CANCER, PACLITAXEL, CISPLATIN (CAP), CARBOPLATIN, CYCLOPHOSPHAMIDE, DOXORUBICIN, ALOPECIA, CANCER/OVARIAN

02/03-0495 CHEMOTHERAPY EFFECTS, MALIGNANT GLIOMAS, GLIOMAS, NITROSOUREAS, RADIOTHERAPY, CANCER TREATMENTS, TUMOR TREATMENT, BRAIN CANCER, CANCER/BRAIN

02/03-1942 CHEMOTHERAPY-INDUCED APOPTOSIS, APOPTOSIS, EXTRACELLULAR MATRIX, EPITHELIAL CELLS, TUMORIGENESIS, CELL-ADHESION RECEPTORS, CANCER TREATMENT, BASEMENT MEMBRANE

02/03-1121 CHEMOTHERAPY REGIMES, METASTATIC CANCER, FLUOROURACIL BOLUS, FOLINIC ACID INFUSION, DE GRAMONT REGIMEN, LOKICH REGIMEN, RALTITREXED, NORTH CENTRAL CANCER TREATMENT GROUP (NCCTG), COLORECTAL CANCER TREATMENTS, CANCER/COLORECTAL

02/03-1830 CHERNOBYL DISASTER, RADIOACTIVE IODINE-131, CANCER, POLITICAL CRISES, BOOK REVIEW

02/03-2532 CHESAPEAKE BAY, GASTROPODS, SALINITY TOLERANCE, NORTH ATLANTIC COAST, RAPANA VENOSA, INVASIVE SPECIES, ESTUARINE HABITATS

02/03-0667 CHESAPEAKE BAY LABORATORY, CHRYSAORA QUINQUECIRRHA, STINGING ANIMALS, SEA NETTLE OCCURRENCE, TOURISM INDUSTRY, FORECASTING SYSTEMS

02/03-0971 CHESTNUT TREES, PEST INTRODUCTIONS, NATIVE PLANT POPULATION DECLINES, INTROGRESSIVE HYBRIDIZATION, GENE TRANSFER, LANDSCAPE TREES, ELM TREES, GENETIC ENGINEERING, DISEASE RESISTANCE

02/03-0187 CHEST RADIOGRAPHY, COMMUNITY-ACQUIRED PNEUMONIA, LUNG INFECTIONS, TREATMENT GUIDELINES, PNEUMONIA, BACTERIAL PNEUMONIA, VIRAL PNEUMONIA, CHILDHOOD DISEASES, ANTIMICROBIAL TREATMENTS, MYCOPLASMIC PNEUMONIA

02/03-1385 CHIASMATA, ANEUPLOIDY, DEVELOPMENTAL DISORDERS, MEIOSIS ABNORMALITIES, CHROMOSOMAL ABNORMALITIES, DOWN SYNDROME, TRISOMY, CHROMOSOMES, CHROMATIDS, ATRESIA, MISCARRIAGE

02/03-0604 CHICAGO FIELD MUSEUM OF NATURAL HISTORY, TYRANNOSAURUS REX, NATURAL HISTORY MUSEUMS, MUSEUM EXHIBITS, DIORAMAS

02/03-2009 CHICKEN, TURKEY, LISTERIA MONOCYTOGENES INFECTIONS, PILGRIM'S PRIDE FOODS, LISTERIOSIS, PUBLIC HEALTH, FOOD RECALL

02/03-0814 CHILD ABUSE, MUNCHAUSEN'S SYNDROME BY PROXY (MSBP), CHILDHOOD ILLNESS, MOTHERHOOD, NARCISSISM, MUNCHAUSEN'S SYNDROME, PEDIATRICS, PSYCHOLOGICAL DISORDERS

02/03-1035 CHILD ABUSE, GENETIC SUSCEPTIBILITY, ABUSED RISK FACTORS, ANTISOCIAL BEHAVIOR, MONOAMINE OXIDASE A (MAOA) GENE, AGGRESSION, CHRONIC STRESS, NEUROTRANSMITTER CHANGES, VIOLENT BEHAVIOR, INHERITED TRAITS

02/03-2388 CHILDBIRTH, HEALTH INSURANCE COVERAGE, HOMEBIRTH, WASHINGTON STATE, MIDWIVES, PHYSICIAN-DOMINATED OBSTETRICS, WOMEN'S HEALTH

02/03-1384 CHILD BRAIN DEVELOPMENT, NEUROANATOMY, WORD PROCESSING AREAS OF BRAIN, COGNITIVE PROCESSES, FRONTAL CORTEX, EXTRASTRIATE CORTEX, FUNCTIONAL MAGNETIC RESONANCE IMAGING (FMRI), BRAIN DEVELOPMENT

02/03-2677 CHILD CARE, MATERNAL BOND, DAY CARE, YOUTH DEVELOPMENT, NATIONAL INSTITUTE OF CHILD HEALTH AND HUMAN DEVELOPMENT (NICHD), COGNITIVE DEVELOPMENT, BEHAVIOR PROBLEMS

Keyword Index

02/03-1969 CHILD DEVELOPMENT, NEOCORTEX, PREFRONTAL CORTEX, COGNITION, MEMORY DEVELOPMENT, LEARNING, BRAIN MATURITY

02/03-2336 CHILDHOOD ACUTE LYMPHOBLASTIC LEUKEMIA (ALL), CEREBROSPINAL FLUID (CSF), LUMBAR PUNCTURE, MEDICAL PROCEDURE RISK FACTORS

02/03-0177 CHILDHOOD ADVERSITIES, EATING DISORDERS, ADOLESCENCE, MALADAPTIVE PARENTAL BEHAVIOR, PARENTAL PSYCHOPATHOLOGY, WEIGHT DISORDERS

02/03-1489 CHILDHOOD ALLERGIES, ASTHMA, DOG EXPOSURE, CAT EXPOSURE, ALLERGIC SENSITIZATION, CHILDREN'S DISEASES, AEROALLERGENS

02/03-0188 CHILDHOOD ASTHMA DEVELOPMENT, EXERCISING OUTDOORS, OZONE POLLUTION, ASTHMA RISKS, TEAM SPORT PARTICIPATION, POLLUTED COMMUNITIES, SOUTHERN CALIFORNIA

02/03-2349 CHILDHOOD CANCER, PEDIATRIC CANCER, CANCER RISKS, LEUKEMIA, HODGKIN'S DISEASE, RACIAL DIFFERENCES

02/03-1430 CHILDHOOD DEVELOPMENT, DIFFUSION TENSOR IMAGING (DTI), VOXEL-BASED MORPHOMETRY, LANGUAGE DEVELOPMENT, PERSISTENT DEVELOPMENTAL STUTTERING, SPEECH DEVELOPMENT, BRAIN FUNCTIONS, STUTTERING PATHOPHYSIOLOGY, CORTICAD DISCONNECTION

02/03-0903 CHILDHOOD DISEASE EPIDEMICS, DETERMINISM, ECOLOGICAL SYSTEMS, STOCHASTICITY, MEASLES, WHOOPING COUGH, MODELS FOR EXPLAINING ECOLOGICAL SYSTEMS, ENVIRONMENTAL VARIABILITY, SEASONAL EFFECTS

02/03-0187 CHILDHOOD DISEASES, COMMUNITY-ACQUIRED PNEUMONIA, LUNG INFECTIONS, TREATMENT GUIDELINES, PNEUMONIA, BACTERIAL PNEUMONIA, VIRAL PNEUMONIA, CHEST RADIOGRAPHY, ANTIMICROBIAL TREATMENTS, MYCOPLASMIC PNEUMONIA

02/03-0461 CHILDHOOD DISEASES, MANIA IN CHILDREN, BIPOLAR DISORDER, MATERNAL WARMTH, PRE-PUBERTAL INFLUENCES, EARLY ADOLESCENT DISORDERS, HYPOMANIA IN CHILDREN, PSYCHOSES

02/03-0536 CHILDHOOD DISEASES, ASTHMA, PULMONARY FUNCTION TESTS, LUNG FUNCTION RISKS, PLETHYSMOGRAPHY, SPECIFIC AIRWAY RESISTANCE SR(AW), PRENATAL TESTING, ALLERGEN SENSITIVITY

02/03-0770 CHILDHOOD DISEASES, NEUROLOGICAL DISORDERS, MORTALITY RATES, EPILEPSY, SUDDEN DEATH, SEIZURES

02/03-0859 CHILDHOOD DISEASES, ANAPHYLACTIC SHOCK, PEANUT ALLERGY, EPIPENS, BENADRYL, FOOD ALLERGY AND ANAPHYLAXIS NETWORK (FAAN), ALLERGIC REACTIONS, RADIOALLERGOSORBENT TEST

02/03-1082 CHILDHOOD HEMANGIOMAS, STRAWBERRY NAEVI, PULSED DYE LASERS (PDL), SKIN ATROPHY, HYPOPIGMENTATION, SOFT TISSUE TUMORS, TUMOR TREATMENT

02/03-0222 CHILDHOOD ILLNESS, ORAL REHYDRATION THERAPY, DIARRHEA, WORLD HEALTH ORGANIZATION (WHO), UNITED STATES AGENCY FOR INTERNATIONAL DEVELOPMENT (USAID), CHOLERA, REHYDRATION SALTS (ORS)

02/03-0814 CHILDHOOD ILLNESS, MUNCHAUSEN'S SYNDROME BY PROXY (MSBP), MUNCHAUSEN'S SYNDROME, MOTHERHOOD, NARCISSISM, CHILD ABUSE, PEDIATRICS, PSYCHOLOGICAL DISORDERS

02/03-0260 CHILDHOOD IMMUNIZATIONS, HEALTH RISKS, IMMUNIZATION POLICIES, PREVENTIVE THERAPIES, BIOLOGICAL WARFARE, VACCINE SHORTAGES

02/03-0864 CHILDHOOD INFLUENCES, TELEVISION VIOLENCE, AGGRESSIVE BEHAVIOR, ADOLESCENCE, EARLY ADULTHOOD, VIOLENT BEHAVIOR

02/03-0181 CHILDHOOD MENTAL HEALTH RISKS, PHYSICAL ANOMALIES, GENETIC MARKERS, SCHIZOPHRENIA, PSYCHOTIC DISORDERS, ADULT DISEASE DEVELOPMENT, NEURAL DEVELOPMENT

02/03-1801 CHILDHOOD MORTALITY, GRANDMOTHER INFLUENCE, FAMILY COHESION, HUMAN BEHAVIOR, HEALTH BENEFITS, EVOLUTIONARY CATEGORIES

02/03-0226 CHILDHOOD OBESITY, ADOLESCENT OBESITY, OBESITY, DIABETES, GLUCOSE TOLERANCE, INSULIN RESISTANCE, TYPE 2 DIABETES

02/03-1485 CHILDHOOD OBESITY, BREASTFEEDING, INFANT FORMULA, POPULATION-BASED HEALTH STUDIES, SCOTTISH CHILD HEALTH SURVEILLANCE, SOCIOECONOMIC STATUS

02/03-1747 CHILDHOOD PNEUMONIA, STREPTOCOCCUS PNEUMONIAE, HAEMOPHILUS INFLUENZAE, AMOXICILLIN, ANTIBIOTIC RESISTANCE, INFECTIOUS DISEASES

02/03-2095 CHILDHOOD POVERTY, COGNITIVE ABILITY, NATIONAL LONGITUDINAL SURVEY OF YOUTH, ARMED SERVICES VOCATIONAL APTITUDE BATTERY, ARMED FORCES QUALIFICATIONS TEST, EDUCATIONAL EXPECTATIONS, TEEN PREGNANCY

02/03-0252 CHILDHOOD RASHES, RASHES, PARVOVIRUS B19, FIFTH DISEASE, ENVIRONMENTAL RASHES

02/03-2622 CHILDHOOD SEXUAL ABUSE, ABUSED CHILDREN, DEVELOPMENT OF SEXUALLY ABUSIVE BEHAVIORS, VICTIM ABUSERS, SEXUALLY VICTIMIZED MALES

02/03-2327 CHILDHOOD TB, GENOTYPING, EPIDEMIOLOGY, INFECTION TRACKING, MYCOBACTERIUM TUBERCULOSIS, INFECTIOUS DISEASES, PUBLIC HEALTH, TUBERCULOSIS (TB) TRANSMISSION

02/03-2304 CHILDHOOD VACCINES, MERCURY EXPOSURE, PRESERVATIVES, THIOMERSAL, ETHYL MERCURY

02/03-2025 CHILDHOOD VASCULITIS, ETHNIC VARIATIONS IN DISEASE INCIDENCE, RARE CHILDHOOD DISEASES, KAWASAKI DISEASE, HENOCH-SCHONLEIN PURPUREA, EPIDEMIOLOGY, PUBLIC HEALTH, VASCULITIS

02/03-0842 CHILD IMMUNIZATION, FLU SHOTS FOR INFANTS, CENTERS FOR DISEASE CONTROL AND PREVENTION (CDC), IMMUNIZATION, PREVENTIVE HEALTH

02/03-0868 CHILD MANAGEMENT, PEDIATRIC DENTISTRY, ANXIETY-RELATED PROCEDURES, MUSIC DISTRACTION, DENTAL PROCEDURES, BEHAVIOR MANAGEMENT

02/03-2652 CHILD MORTALITY, PARENTAL MORTALITY, DEATH OF A CHILD, BEREAVEMENT, MORTALITY RATES

02/03-0766 CHILD PSYCHOLOGY, AL-AQSA INTIFADA, EMOTIONAL PROBLEMS, MENTAL HEALTH IN WARTIME, POST-TRAUMATIC STRESS, PSYCHOLOGICAL EFFECTS OF WAR, TRAUMATIC EVENTS, WAR ZONE INHABITANTS

02/03-2010 CHILDREN, NEONATES, INFANTS, PAIN ASSESSMENT AND MANAGEMENT, DEVELOPMENTAL PHARMACOKINETICS, ANESTHETICS, ANALGESICS, OPIOIDS

02/03-1987 CHILDREN OF DIVORCE, DIVORCE AND CHILDREN, ADOLESCENT BEHAVIOR, INTERVENTION PROGRAMS FOR CHILDREN OF DIVORCE, YOUTH MENTAL HEALTH, PUBLIC HEALTH, AT-RISK ADOLESCENTS

02/03-2086 CHILDREN'S BEHAVIOR, CORPORAL PUNISHMENT, DISCIPLINE, SPANKING

02/03-0118 CHILDREN'S CANCER GROUP STUDY, CANCER/BRAIN, MALIGNANT GLIOMAS, BRAIN CANCER, P53 PROTEIN OVEREXPRESSION, GENE MUTATIONS, SURVIVAL RATES, TP53 GENE, TUMOR GROWTH

02/03-1489 CHILDREN'S DISEASES, ASTHMA, DOG EXPOSURE, CAT EXPOSURE, ALLERGIC SENSITIZATION, CHILDHOOD ALLERGIES, AEROALLERGENS

02/03-0190 CHILDREN'S HEALTH, LIVER TRANSPLANTATION, LIVING DONORS LIVER TRANSPLANTATION (LDLT), LAPAROSCOPIC PROCEDURES, SURGICAL TECHNIQUES, MINIMALLY INVASIVE SURGERY, TRANSPLANT PROCEDURES

02/03-0218 CHILDREN'S HEALTH, LATIN AMERICA, INDIGENOUS PEOPLES, MESTIZO PEOPLES, AMERINDIANS, GOLD MINING, MINING WASTE, ENVIRONMENTAL CONTAMINATION, MERCURY (HG) TOXICITY

02/03-0223 CHILDREN'S HEALTH, WORLD HEALTH ORGANIZATION (WHO), UNITED NATIONS CHILDREN'S FUND (UNICEF), BACTERIAL INFECTIONS, WATER POLLUTION, DIARRHEA, RESPIRATORY INFECTIONS

02/03-0535 CHILDREN'S HEALTH, PEDIATRIC DENTISTRY, SEDATION, ANXIETY, FEAR OF DENTAL PROCEDURES, ANTIANXIETY DRUGS, DENTAL ANXIETY

02/03-0785 CHILDREN'S HEALTH, AUTISTIC CHILDREN, DEVELOPMENTAL DELAY, BRAIN ABNORMALITIES, SOCIAL INTERACTION DYSFUNCTION, NEURODEVELOPMENTAL DISORDERS, AUTISM

02/03-0836 CHILDREN'S HEALTH, DERMATOLOGICAL DISEASES, SKIN DISEASES, PARVOVIRUS B19, ERYTHEMA INFECTIOSUM, CONTACT DERMATITIS, PRURITIC RASHES, RASHES AMONG SCHOOLCHILDREN, DISEASE OUTBREAK, FIFTH DISEASE

02/03-0847 CHILDREN'S HEALTH, ALCOHOL USE, MATERNITY, FETAL ALCOHOL SYNDROME SURVEILLANCE NETWORK (FASSNET), DISEASE PREVENTION, EPIDEMIOLOGY, PREGNANCY, SUBSTANCE ABUSE, INFANT HEALTH RISKS

02/03-0869 CHILDREN'S HEALTH, MORTALITY RATES, AIR POLLUTION, RADIATION EXPOSURE, ACCIDENTAL INJURIES, ENVIRONMENTAL HAZARDS, PUBLIC HEALTH INITIATIVES, DEVELOPING COUNTRIES

02/03-1176 CHILDREN'S HEALTH, MOTOR VEHICLE POLLUTION, TAIWAN, RESPIRATORY SYMPTOMS, AIR POLLUTION

02/03-1591 CHILDREN'S HEALTH, MERCURY EMISSIONS, FISH, METHYLMERCURY HEALTH RISKS, FOOD AND DRUG ADMINISTRATION (FDA), GOVERNMENT REGULATIONS

02/03-1758 CHILDREN'S HEALTH, ATTENTION-DEFICIT HYPERACTIVITY DISORDER (ADHD), BRAIN DEVELOPMENT TRAJECTORIES, STIMULANT THERAPY, MAGNETIC RESONANCE IMAGING (MRI)

02/03-2087 CHILDREN'S HEALTH, TOOTH SEALANT, PEDIATRIC DENTISTRY, CARIES, DENTAL CARIES, FISSURE SEALANTS, ACID ETCH BONDING

02/03-2088 CHILDREN'S HEALTH, MERCURY INTOXICATION, CARIES, PEDIATRIC DENTISTRY, DENTAL AMALGAM TOXICITY, TOOTH RESTORATION

02/03-2089 CHILDREN'S HEALTH, DENTAL REPAIR, PEDIATRIC DENTISTRY, INCISOR RESTORATION, TOOTH RESTORATION

02/03-2322 CHILDREN'S HEALTH, RESPIRATORY SYNCYTIAL VIRUS (RSV), WHEEZING, HUMAN METAPNEUMOVIRUS, CHEMOKINE PROFILE, INFLAMMATORY RESPONSE, VIRAL INFECTIONS, PEDIATRIC DISEASES

02/03-2356 CHILDREN'S HEALTH, MUMPS, RUBELLA, VACCINATION RISKS, AUTISTIC-SPECTRUM DISORDERS, DISASSOCIATIVE DISORDERS, MEASLES

02/03-0965 CHILE, ATACAMA DESERT, GRAY GULLS, BREEDING BEHAVIOR, DESERT-NESTING ADAPTATIONS, SEA BIRDS, GULLS

02/03-1282 CHILE, ENDANGERED SPECIES, SPECIES RECOVERY, VICUNA

02/03-1574 CHILLING REQUIREMENT, APPLE CULTIVARS, CLIMATIC ADAPTATION, MALUS SYLVESTRIS VARIETY DOMESTICA, FRUIT TREES, PLANT BREEDING, GENETIC VARIATION, HERITABILITY

02/03-0711 CHIMERIC ANTIBODIES, HUMANIZED MOUSE MONOCLONAL ANTIBODIES, MONOCLONALS, CANCER TREATMENT, ANTIBODIES, IMMUNE SYSTEM

02/03-2460 CHIMNEY SWIFTS, APODIDAE, SWIFT BEHAVIOR, NESTING SITES, SOUTH AMERICAN MIGRANTS, BREEDING SITES IN NORTH AMERICA, INSECTIVORES, RAINFOREST DESTRUCTION, POPULATION DECLINES

02/03-2141 CHIMPANZEE BEHAVIOR, AFRICA, CONGO, GOUALOUGO TRIANGLE, NOUABALE-NDOKI NATIONAL PARK, MOTO COMMUNITY, CONSERVATION PROJECTS, WILDLIFE PRESERVATION

02/03-1074 CHIMPANZEE GENOME, HUMAN GENOME, REGULATORY HYPOTHESIS, DEOXYRIBONUCLEIC ACID (DNA) MICROARRAY TECHNOLOGY, MESSENGER RNA (MRNA), GENE EXPRESSION DIFFERENCES

02/03-1259 CHIMPANZEES, BONOBOS, GREAT APES, HUMAN EVOLUTION, EVOLUTIONARY RELATIONSHIPS, BEHAVIOR SIMILARITIES, BIPEDAL DISPLAYS, DISPLAY BEHAVIOR, SEXUAL BEHAVIOR

02/03-1284 CHIMPANZEES, ECOLOGICAL TOURISM, APE HEALTH, GORILLAS, GREAT APES, GREEN TOURISM, HABITUATING GREAT APES, ORANGUTANS, TOURISM, CONSERVATION EFFORTS

02/03-1916 CHIMPANZEES, HUMAN EVOLUTION, DEOXYRIBONUCLEIC ACID (DNA), GENOMES, MAX PLANCK INSTITUTE FOR EVOLUTIONARY BIOLOGY, REGULATORY GENES, GENETIC MUTATIONS, EVOLUTIONARY INFLUENCES

02/03-0005 CHIMPANZEE SANCTUARIES, PRIMATE FACILITIES, ANIMAL WELFARE, ACQUIRED IMMUNODEFICIENCY SYNDROME (AIDS) RESEARCH, HUMAN IMMUNODEFICIENCY VIRUS (HIV) RESEARCH, HEPATITIS RESEARCH, EXPERIMENTAL LABORATORIES

02/03-0646 CHIMPANZEE TOOL USE, TOOLS USED BY PRIMATES, STONE FLAKING BY PRIMATES, HOMINID TOOLS, ANTHROPOLOGY, CULTURAL EVOLUTION, HAMMER USE, TOOL CONSTRUCTION

02/03-0089 CHINA, CONIFERS, RHODODENDRONS, YUNNAN PROVINCE, YANGTZE RIVER, BIOLOGICAL HOTSPOTS, HENGDUAN MOUNTAINS, PLANT CONSERVATION, PRESERVATION EFFORTS

02/03-1559 CHINA, PANDA CONSERVATION, HABITAT CORRIDORS, WILDLIFE MONITORING

02/03-1599 CHINA, COAL CONSUMPTION, MERCURY EMISSIONS, POLLUTION CONTROLS, ECONOMIC DEVELOPMENT, FLUE-GAS CLEANING TECHNOLOGY, DESULFURIZING, ENVIRONMENTAL STANDARDS, AIR POLLUTION

02/03-1771 CHINA, RENAL DYSFUNCTION, CADMIUM EXPOSURE, LOW BONE DENSITY, POLLUTED RIVER WATER, HEALTH EFFECTS

02/03-2015 CHINA, ORGANOPHOSPHORUS PESTICIDES, PYRETHROID PESTICIDES, PESTICIDES, ESTROGEN RECEPTOR, MCF-7 CELLS, CANCER, ESTROGENICITY

02/03-0456 CHINA HUNAN PROVINCE FOSSILS, PALEOCENE AND EOCENE BOUNDARY, HYAENODONTIDAE, ASIA, HOLARCTIC MAMMALS, MAMMAL EVOLUTION, FOSSIL RECORD, PALEOCENE

02/03-2389 CHINA SUICIDE RISK, SUICIDE RISK FACTORS, PSYCHOLOGICAL AUTOPSY STUDY, PREVENTION PROGRAMS, MULTIPLE RISK FACTORS, MENTAL HEALTH

02/03-0949 CHINA WILDLIFE CONSERVATION ASSOCIATION, SMITHSONIAN INSTITUTION, GIANT PANDA, NATIONAL ZOOLOGICAL PARK, ASIA TRAIL EXHIBIT, UMBRELLA SPECIES, ANIMAL BEHAVIOR, PANDA NATURAL HISTORY, CAPTIVE BREEDING

02/03-1633 CHINESE BEETLES, INVASIVE SPECIES, TREE PESTS, PEST CONTROL, INSECT INFESTATIONS, ASIAN LONGHORNED BEETLE

02/03-1234 CHIONODRACO HAMATUS, POLAR FISHES, HEAD KIDNEY, TREMATOMUS BERNACCHII, IMMUNE SYSTEM, NOTOTHENIIDAE, CHANNICTHYIDAE, COLD ADAPTATIONS, GENETIC ISOLATION, FISH EVOLUTION, EVOLUTIONARY RESPONSES

02/03-0664 CHIPPING SPARROW LIFE HISTORY, SPARROWS, BIRD BEHAVIOR, SONGBIRDS, SPIZELLA

02/03-2430 CHIRAL MOLECULES, RAMAN OPTICAL ACTIVITY (ROA) SPECTROSCOPY, PROTEIN-FOLDING PATTERNS, PROTEOMICS, PRINCIPLE COMPONENT ANALYSIS (PCA), VIRUSES, PARKINSON'S DISEASE, ALZHEIMER'S DISEASE, PRION ENCEPHALOPATHIES, MOLECULE STRUCTURE

Keyword Index

02/03-1280 CHIRONEX FLECKERI, BOX JELLYFISH, JELLYFISH, MARINE ORGANISMS, VENOMOUS ANIMALS, AUSTRALIA, POISONOUS JELLYFISH

02/03-2451 CHIROPTERA, FLIGHT MECHANISMS, WINGED MAMMALS, BAT WINGS

02/03-0254 CHLAMYDIA, GONORRHEA, SEXUALLY TRANSMITTED INFECTION (STI), NONOXYNOL-9

02/03-0765 CHLAMYDIA, CANCER, ULCERS, CARDIOVASCULAR DISEASE, HEART DISEASE, ASTHMA, MULTIPLE SCLEROSIS, HELICOBACTER PYLORI, HUMAN PAPILLOMAVIRUS (HPV), INFECTIOUS DISEASES

02/03-1761 CHLAMYDIA PNEUMONIAE, ATHEROSCLEROSIS, AORTIC VALVE REPLACEMENT, PERIPHERAL BLOOD MONONUCLEAR CELLS, ANTIBODY TESTING, POLYMERASE CHAIN REACTION (PCR), CARDIOVASCULAR DISEASE

02/03-2381 CHLAMYDIA TRACHOMATIS, SEXUALLY TRANSMITTED DISEASES, ADOLESCENTS, CENTERS FOR DISEASE CONTROL AND PREVENTION (CDC), HEALTH EMPLOYER DATA AND INFORMATION SET, URINE SCREENING, TEENAGERS

02/03-1665 CHLAMYDOMONAS, PHOTOSENSITIVE PIGMENTS, RHODOPSIN, LIGHT RESPONSES, ALGAL RHODOPSINS

02/03-2603 CHLAMYDOMONAS REINHARDTII, ADAPTATION RATE, EVOLUTIONARY SPEED, SEXUAL REPRODUCTION, ASEXUAL REPRODUCTION, CHLOROPHYTES, POPULATION SIZE, CLONAL INTERFERENCE

02/03-0340 CHLAMYDOTIS UNDULATA MACQUEENII, CAPTIVE BIRD FLOCK, DESERT BIRDS, BREEDING PERFORMANCE, TEMPERATURE INFLUENCES, BIRD BEHAVIOR, DELAYED ONSET OF BREEDING, REPRODUCTIVE INFLUENCES, HOUBARA BUSTARDS

02/03-1933 CHLORIDE CHANNELS, EXTREME ACID RESISTANCE (XAR), ENTERIC BACTERIA, HYDROCHLORIC ACID PROTECTION, ESCHERICHIA COLI, ACIDITY REDUCTION, BACTERIAL RESISTANCE

02/03-0371 CHLORINE COMPOUNDS, METHYL CHLORIDE SOURCES, TROPICAL RAINFOREST EMISSIONS, ASIAN RAINFORESTS, OZONE DEPLETION, AIR POLLUTION, ATMOSPHERIC CHEMISTRY

02/03-0268 CHLOROFLUOROCARBON (CFC), HYDROFLUOROCARBONS, OZONE-DEPLETING SUBSTANCES, BANNED POLLUTANTS, RECYCLED CFCS, ILLEGAL TRADE OF CFCS, ENVIRONMENTAL POLLUTION

02/03-2510 CHLOROFLUOROCARBON (CFC), OZONE LAYER DEPLETION, ULTRAVIOLET (UV) RADIATION, STRATOSPHERE, MONTREAL PROTOCOL IN SUBSTANCES THAT DEPLETE THE OZONE LAYER

02/03-0558 CHLOROFORM, TRIHALOMETHANE, DRINKING WATER, WATER CONTAMINATION, CARCINOGENS, ALVEOLAR AIR SAMPLES, CANCER RISK

02/03-0689 CHLOROPHYLL, MARINE ECOSYSTEMS, COMMUNITY COMPENSATION IRRADIANCE, CRITICAL DEPTH HYPOTHESIS, HETEROTROPHIC COMMUNITY DYNAMICS, NORTH ATLANTIC SPRING BLOOM, OCEANOGRAPHY, PRIMARY PRODUCTION, PHYTOPLANKTON SPRING BLOOM, SVERDRUP'S CRITICAL DEPTH HYPOTHESIS

02/03-1294 CHLOROPHYLL, PHOTOSYNTHESIS, FERTILIZATION, MAGNESIUM CONTENT, LEAF COLOR, BOTHRIOCHLOA LAGUROIDES

02/03-1624 CHLOROPHYLL, RED PIGMENTS, ANTHOCYANINS, LEAF COLOR, ANTIOXIDANTS, ULTRAVIOLET (UV) RADIATION, FREE RADICALS, COLOR CHANGES

02/03-1867 CHLOROPHYLL, RED COLOR, COLOR CHANGES, PIGMENTS, ANTHOCYANINS, SHIELD, AUTUMN LEAVES, PHOTOINHIBITION, PLANT PATHWAYS

02/03-0682 CHLOROPHYLL A (CHL-A), TELEMETRY MONITORING SYSTEM, DISSOLVED OXYGEN (DO), RED TIDES, POLLUTED WATER, ALGAL BLOOMS, MARINE MICROALGAE, EUTROPHICATION

02/03-1292 CHLOROPHYLL CONTENT, MACROECOLOGY, STATISTICAL DISTRIBUTION OF PHYTOPLANKTON, MARINE ECOLOGY, SCALING RELATIONSHIPS, BIODIVERSITY, PHYTOPLANKTON

02/03-0372 CHLOROPHYLL DISTRIBUTION, OCEAN TEMPERATURES, BACTERIAL GROWTH, CARBON BALANCE, CLIMATE CHANGE, WATER TEMPERATURE, MARINE, ENVIRONMENTAL CONDITIONS, PRIMARY PRODUCTION

02/03-0703 CHLOROPHYLL MAPPING, MARINE ECOLOGY, CARBON FIXATION, PRIMARY PRODUCTION ESTIMATES, NET PRIMARY PRODUCTIVITY (NPP), CARBON DIOXIDE, PHYTOPLANKTON, SATELLITE-BASED PHYTOPLANKTON SURVEYS, OCEAN COLOR, BIOMASS MAPPING, CARBON FIXATION

02/03-2603 CHLOROPHYTES, ADAPTATION RATE, EVOLUTIONARY SPEED, SEXUAL REPRODUCTION, ASEXUAL REPRODUCTION, POPULATION SIZE, CHLAMYDOMONAS REINHARDTII, CLONAL INTERFERENCE

02/03-2463 CHLOROPLAST AVOIDANCE MOVEMENT, PHOTODAMAGE AVOIDANCE, PLANT DEFENSES, LIGHT-INDUCED LEAF DAMAGE

02/03-2519 CHLOROPYROMORPHITE, TOXIC METALS, PHOSPHATE SOIL AMENDMENTS, BIOREMEDIATION, LEAD-CONTAMINATED SOILS, ECOTOXICITY, METAL BIOAVAILABILITY, SOIL CONTAMINATION, POLLUTED SITES

02/03-1577 CHLOROQUINE, MALARIA DRUGS, PFCRT GENE, PLASMODIUM FALCIPARUM, PATHOGEN, RESISTANCE, COMMUNICABLE DISEASES, MOSQUITO-BORNE PATHOGENS, GENE MUTATIONS, AMODIAQUINE

02/03-1726 CHLOROQUINE RESISTANCE, DISEASE CONTROL, INFECTIOUS DISEASES, PLASMODIUM FALCIPARUM, VACCINES, MALARIA, SULFADOXINE-PYRIMETHAMINE RESISTANCE, PYRETHROID-TREATED BED NETS, RESISTANT MALARIAL PARASITES, MOSQUITO VECTORS

02/03-1728 CHLOROQUINE RESISTANCE, PLASMODIUM FALCIPARUM, DRUG RESISTANCE, MALARIA CONTROL, ANTIMALARIAL DRUGS, PFCRT PROTEIN, WORLD HEALTH, INFECTIOUS DISEASES, GENETIC TARGETS, MOSQUITO VECTORS

02/03-0566 CHLOROQUINE TREATMENT, CONGENITAL DISEASES, MALARIA, PLASMODIUM MALARIAE, DISEASE TRANSMISSION

02/03-0940 CHLORPROMAZINE, METAMORPHOSIS MOLECULAR PATHWAY, POTASSIUM ION STIMULATION, DOPAMINE ANTAGONISTS, CREPIDULA FORNICATA, GASTROPOD METAMORPHOSIS, MARINE INVERTEBRATES

02/03-2291 CHOANOFLAGELLATA, EVOLUTIONARY BIOLOGY, ICHTHYOSPOREA, METAZOA, PHYLOGENETICS, ANIMAL KINGDOM

02/03-1819 CHOCOLATE, RHEOLOGICAL PROPERTIES, TRIBOLOGICAL PROPERTIES, TRIBOMETRY, LECITHIN, COCOA BUTTER, MILK FAT, THIN-FILM FRICTION, MATERIAL PROPERTIES, FLOW AND DEFORMATION, MOUTH FEEL

02/03-0629 CHOCOLATE INDUSTRY, INDIGENOUS PEOPLES, CENTRAL AMERICA, MAYA, MOPAN MAYA, ORGANIC CANDY, CACAO FARMING

02/03-1990 CHOLANGIOCARCINOMA (CHC), BILIARY DUCT CANCER, CHRONIC INFLAMMATORY BILIARY DISEASE, ERBB-2, CYCLOOXYGENASE-2 (COX-2), NITRIC OXIDE (NO), CANCER/BILE DUCT

02/03-0222 CHOLERA, ORAL REHYDRATION THERAPY, DIARRHEA, WORLD HEALTH ORGANIZATION (WHO), UNITED STATES AGENCY FOR INTERNATIONAL DEVELOPMENT (USAID), REHYDRATION SALTS (ORS), CHILDHOOD ILLNESS

02/03-0230 CHOLESTEROL, FATS, HYDROGENATED OILS, PROCESSED FOODS, FAST FOOD, LOW-DENSITY LIPOPROTEIN (LDL), HIGH-DENSITY LIPOPROTEIN (HDL), MARGARINE, TRANS FATTY ACIDS, SATURATED FATS, UNSATURATED FATS

02/03-0409 CHOLESTEROL, MEMBRANE DOMAINS, CAVEOLAE, RAFTS, COATED PITS, LIPID DOMAINS, SPHINGOLIPIDS, TRANSMEMBRANE PROTEINS, LIGHT BUOYANT DENSITY (LBD) OF LIPID DOMAINS, PROTEIN BINDING SITES

02/03-0732 CHOLESTEROL, CELL MEMBRANES, MEMBRANE MICRODOMAINS, FLUORESCENT RESONANCE ENERGY TRANSFER (FRET), PROTEIN ASSOCIATIONS, CYAN FLUORESCENT PROTEIN (CFP), YELLOW FLUORESCENT PROTEIN (YEP), CAVEOLIN, LIPID RAFTS, SPHINGOLIPID MICRODOMAINS

02/03-0866 CHOLESTEROL, MEDICAL PROCEDURES, PRESCRIPTIONS, DIAGNOSES, PROGNOSES, MEDICAL RISKS

02/03-1041 CHOLESTEROL, MEMBRANE DOMAINS, CAVEOLAE, RAFTS, COATED PITS, CAVEOLIN-1, LIPID SHELLS, SPHINGOLIPIDS, TRANSMEMBRANE PROTEINS, LIGHT BUOYANT DENSITY (LBD), CELLULAR MEMBRANES

02/03-1486 CHOLESTEROL, BLOOD DIAGNOSTIC MARKERS, C-REACTIVE PROTEIN (CRP), HEART DISEASE RISK, HOMOCYSTEINE, LIPOPROTEIN, LOW-DENSITY LIPOPROTEIN (LDL)

02/03-0787 CHOLESTEROL CONCENTRATIONS, CORONARY HEART DISEASE TREATMENT, LONG-TERM INTERVENTION WITH PRAVASTATIN IN ISCHAEMIC DISEASE (LIPID) STUDY, PRAVASTATIN, HEART DISEASE

02/03-0563 CHOLESTEROL LEVELS, ATHEROSCLEROSIS, ANTIOXIDANTS, HIGH-DENSITY LIPOPROTEIN (HDL), LOW-DENSITY LIPOPROTEIN (LDL), CARDIOVASCULAR DISEASE, GARLIC EXTRACT, HEART DISEASE, DIETARY SUPPLEMENTS, PLAQUE FORMATION, ALTERNATIVE MEDICINE

02/03-0818 CHOLESTEROL LEVELS, HEART ATTACKS, STATIN DRUGS, BETA-BLOCKERS, CARDIAC RECOVERY, LOW-DENSITY LIPOPROTEIN (LDL), DRUG DISCONTINUATION

02/03-1799 CHOLESTEROL LEVELS, FAT LABELING, FOOD AND DRUG ADMINISTRATION, TRANS FATS, SATURATED FATS, NUTRITION, HEART DISEASE, FRYING OIL, MCDONALDS

02/03-1787 CHOLESTEROL-LOWERING DRUGS, HEART CATHETERIZATION, PATIENT CARE GUIDELINES, UNSTABLE ANGINA, STATINS, CLOPIDOGREL, PLAVIX, BLOOD TROPONIN, ANGINA TREATMENT, CARDIOVASCULAR DISEASES

02/03-2394 CHOLESTEROL-LOWERING DRUGS, CARDIOVASCULAR DISEASE, ALZHEIMER'S DISEASE RISK FACTORS, VITAMIN SUPPLEMENTS, BETA-AMYLOID PLAQUE LEVELS, SELECTION BIAS, APOLIPOPROTEIN E (APOE) GENE

02/03-2072 CHOLESTEROL REDUCTION, WHOLE GRAINS, FOOD CHOICES, BALANCED DIET, HEALTHY EATING, BLOOD-SUGAR LEVELS, DIETARY FIBER, LIGNANS

02/03-0120 CHOLESTEROL TRANSPORT, LIPOPROTEIN METABOLISM, HIGH-DENSITY LIPOPROTEIN (HDL) FUNCTION, ATHEROSCLEROTIC LESION REGRESSION

02/03-2246 CHOLINERGIC INFLUENCES, MEMORY PROCESSING, ENTORHINAL CORTEX (EC), BRAIN FUNCTIONS, SHORT-TERM MEMORY, MUSCARINE, WORKING MEMORY, NEURAL STIMULATION, LAYER V

02/03-2310 CHOLINERGIC SYNAPSES, NEURODEGENERATIVE DISORDERS, BRAIN DISORDERS, AMYLOID BETA PROTEIN, SYNAPTIC DYSFUNCTION, COGNITIVE IMPAIRMENT, GLUTAMATERGIC SYNAPSES, ALZHEIMER'S DISEASE

02/03-1231 CHONDRICHTHYES, BENTHIC FISHES, WALKING BEHAVIOR, CARTILAGINOUS FISHES, ELASMOBRANCHS, PELVIC FIN MODIFICATIONS, DEVELOPMENTAL BIOLOGY, SKATE LOCOMOTION

02/03-0943 CHORDATE EVOLUTION, ENTEROPNEUSTS, ACORN WORM, HARRIMANIA PLANKTOPHILUS, MUCOCILIARY FEEDERS, PROTOCHORDATES, FILTER-FEEDING PHARYNX, WORM PHARYNX, HEMICHORDATA, FEEDING MECHANISMS, FOOD INGESTION

02/03-0733 CHORDATE ORIGINS, DEUTEROSTOMES, MITRATES, JAEKELOCARPUS OKLAHOMENSIS, TUNICATA, ECHINODERMS, COMPUTER X-RAY MICROTOMOGRAPHY, FOSSIL RECORD, PALEOBIOLOGY, TAXONOMIC RELATIONSHIPS

02/03-1560 CHORDATES, SEA SQUIRT NATURAL HISTORY, INVASIVE SPECIES, GENOME SEQUENCING, CIONA, TUNICATES, MARINE ANIMALS

02/03-2557 CHORION GENE CLUSTER, ONCOPROTEINS, ACE3, ORI-BETA, DEOXYRIBONUCLEIC ACID (DNA) REPLICATION, MYB PROTEIN COMPLEX, GENE AMPLIFICATION, MYELOBLASTOSIS (MYB) ONCOPROTEIN, ORIGIN RECOGNITION COMPLEX (ORC), DROSOPHILA MELANOGASTER

02/03-1797 CHORIONIC VILLUS SAMPLING, IN VITRO FERTILIZATION, EMBRYO TESTING, COMPARATIVE GENOMIC HYBRIDIZATION, AMNIOCENTESIS, GENETIC SCREENING, PRENATAL TESTING, ULTRASOUND, NICOLAIDES NUCHAL TRANSLUCENCY TEST

02/03-2467 CHORUS TENURE, ANURAN CALLING BEHAVIOR, FOWLER'S TOAD, BUFO FOWLERI, MATING SUCCESS

02/03-0970 CHRISTMAS FLOWER, CUETLAXOCHITL, FLOR DE NOCHEBUENA, FLOWER OF THE HOLY NIGHT, POINSETTIA, EUPHORBIA PULCHERRIMA

02/03-2130 CHROMATIC DISTORTION, MICROSCOPIC IMAGES, ACHROMATIC LENS, HOOKE/ROBERT, WRIGHT/FRANK LLOYD, PASTEUR/LOUIS, SCIENCE IN ART, ART INSPIRATION, NATURAL WORLD

02/03-2485 CHROMATICITY, NIGHT VISION, DEILEPHILA ELPENOR, SUPERPOSITION EYES, COLOR PERCEPTION, ACHROMATIC INTENSITY, EVENING FORAGING MOTH, MOTH BEHAVIOR, ELEPHANT HAWKMOTH

02/03-1359 CHROMATID PAIRING, GAMETE PRODUCTION, DROSOPHILA MELANOGASTER, CHROMOSOME PAIRING, MEIOSIS, METAPHASE, ANAPHASE, CENTROMERES, CELL REPLICATION, ACHIASMATA MEIOSIS

02/03-1357 CHROMATIDS, ANAPHASE, MITOSIS, CELL DIVISION, MICROTUBULES, FLUORESCENT SPECKLE MICROSCOPY (FSM), POLEWARD MOVEMENT, SPINDLE TUBULES

02/03-1385 CHROMATIDS, ANEUPLOIDY, DEVELOPMENTAL DISORDERS, MEIOSIS ABNORMALITIES, CHROMOSOMAL ABNORMALITIES, DOWN SYNDROME, TRISOMY, CHIASMATA, CHROMOSOMES, ATRESIA, MISCARRIAGE

02/03-1383 CHROMATIN, INTERPHASE, GREEN FLUORESCENT PROTEIN TAGS, MITOSIS, MEIOSIS, NUCLEUS, CELL CYCLE

02/03-1658 CHROMATIN, MITOSIS, CELL DIVISION, YEAST MODEL, HETEROCHROMATIN DOMAINS, SCHIZOSACCHAROMYCES POMBE, FISSION YEAST, DEOXYRIBONUCLEIC ACID (DNA), HISTONE, MATING-TYPE LOCI

02/03-1842 CHROMATIN, HOUSE SPARROW, SPERMIOGENESIS, SERTOLI CELLS, PASSER DOMESTICUS, SPERM MORPHOLOGY

02/03-2250 CHROMATIN, HISTONE DEACETYLASES, HOS2 HISTONE, DEACETYLASES, RPD3, SET3, GENE ACTIVATION, YEAST, SACCHAROMYCES CEREVISIAE

02/03-0136 CHROMATIN COMPLEX, BETA LYMPHOCYTES, AUTOIMMUNE RESPONSE, TOLL-LIKE RECEPTOR 9 (TLR9), SELF-REACTIVE ANTIBODIES, RHEUMATOID FACTOR (RF), IMMUNOGLOBULIN-GAMMA-2A (IGG2A), IMMUNE SYSTEM

02/03-0123 CHROMATIN CONDENSATION, ADENOSINE TRIPHOSPHATE ENZYMES (ATPASE), SISTER CHROMATID COHESION, CHROMOSOME SEPARATION, MITOSIS, CELL CYCLE, STRUCTURAL MAINTENANCE OF CHROMOSOMES (SMC) PROTEIN FAMILY

02/03-1921 CHROMATIN DOMAINS, CELL ORGANIZATION, EUKARYOTIC CELLS, GENE EXPRESSION, NUCLEAR ORGANIZATION, INSULATOR ELEMENTS

Keyword Index

02/03-2266 CHROMATIN IMMUNOPRECIPITATION (CHIP), TRANSCRIPTIONAL REGULATORS, NETWORK MOTIFS, REGULATORY PROTEINS, INTERCONNECTING CELLULAR FUNCTIONS, GENE EXPRESSION

02/03-1652 CHROMATIN LOOP DOMAINS, THYMUS GLAND, THYMOCYTES, TRANSCRIPTIONAL REGULATORS, GENE REGULATION, SPECIAL AT-RICH SEQUENCE-BINDING 1' (SATB1), GENE EXPRESSION

02/03-2593 CHROMATIN SPREADING, ROX1 AND ROX2 RNA, RIBONUCLEIC ACID (RNA), MALE-SPECIFIC LETHAL (MSL) COMPLEX, X CHROMOSOME, LETHAL GENES, AUTOSOMAL CHROMOSOMES, GENE EXPRESSION

02/03-0582 CHROMATOGRAPHY, GENETIC ENGINEERING, FOOD FLAVOR ADDITIVES, TASTE RECEPTORS, FLAVOR, SPECTROSCOPY, ENZYMES USED IN FOOD PRODUCTION, BIOCHEMICAL FOOD MODIFICATIONS

02/03-1817 CHROMATOGRAPHY, CAFFEINE AMOUNTS, METHYLXANTHINE COMPOUNDS, FOURIER TRANSFORM INFRARED (FTIR), SOLID PHASE EXTRACTION (SPE), COFFEE, TEA, MATE

02/03-0737 CHROMOSOMAL ABERRATION DETECTION, KARYOTYPTIC ANALYSIS, CANCER CYTOGENETICS, CYTOGENETICS, GENOMICS, MARKER CHROMOSOMES, FLUORESCENCE IN SITU HYBRIDIZATION (FISH), COMPARATIVE GENOMIC HYBRIDIZATION (CGH), SPECTRAL KARYOTYPING, IMAGING TECHNIQUES

02/03-1385 CHROMOSOMAL ABNORMALITIES, ANEUPLOIDY, DEVELOPMENTAL DISORDERS, MEIOSIS ABNORMALITIES, CHROMOSOMES, DOWN SYNDROME, TRISOMY, CHIASMATA, CHROMATIDS, ATRESIA, MISCARRIAGE

02/03-1426 CHROMOSOMAL ABNORMALITIES, GENOMIC INSTABILITY, CANCER CAUSES, ANEUPLOIDY, DEOXYRIBONUCLEIC ACID (DNA) REPAIR, TUMORIGENESIS, CELL DIVISION DEFECTS, TELOMERIC DYSFUNCTION

02/03-1387 CHROMOSOMAL ANOMALIES, MEIOSIS, REPRODUCTIVE BIOLOGY, FERTILIZATION IN MAMMALS, MAMMALIAN FERTILIZATION, OOGENESIS, SPERMATOGENESIS, SEX-SPECIFIC GENETIC MUTATIONS, ANEUPLOIDY

02/03-2317 CHROMOSOMAL INSTABILITY, HAPLOINSUFFICIENCY EFFECT, ALLELE MUTATIONS, TUMORIGENESIS, TUMOR SUPPRESSOR GENES, GENE MUTATIONS, ONCOLOGY

02/03-1369 CHROMOSOMAL SEGMENT DUPLICATIONS, HUMAN GENOME, GENOME, GENE DUPLICATION, EVOLUTION AND GENE DUPLICATION

02/03-0155 CHROMOSOMAL SEX DETERMINATION (CSD), EVOLUTIONARY INFLUENCES, SEX RATIO ADJUSTMENT, OFFSPRING RATIO, PARASITIC WASPS, MATERIAL FITNESS, REPRODUCTIVE SUCCESS, ENVIRONMENTAL CONDITIONS, ADAPTATIONS

02/03-2274 CHROMOSOME 1, GENOME SEQUENCING, RICE GENOME RESEARCH PROGRAM (RGP), ORYZA SATIVA, GENE FAMILIES, CEREAL CROPS

02/03-2615 CHROMOSOME 16, GENETIC SUSCEPTIBILITY, LINKAGE DISEQUILIBRIUM (LD), DEOXYRIBONUCLEIC ACID (DNA) SAMPLING, CROHN'S DISEASE, ANTIBIOTIC DEVELOPMENT, NOD2 GENE, DISEASE RISKS

02/03-2253 CHROMOSOME 21, HUMAN CHROMOSOME 21 (HC21), CONSERVED GENES, MOUSE GENOME, BLAST ANALYSIS, GENOMIC ANALYSIS, BASIC LOCAL ALIGNMENT SEARCH TOOL (BLAST)

02/03-0189 CHROMOSOME ABNORMALITIES, VELO-CARDIO-FACIAL SYNDROME (VCFS), PSYCHOTIC DISORDERS, GENETIC LINKS, SCHIZOPHRENIA RISK FACTORS, SUSCEPTIBILITY GENES, NEURAL CREST CELLS

02/03-1922 CHROMOSOME DISTRIBUTION, DOUBLE STRAND BREAKS (DSB), GERMLINE RECOMBINATIONS, MEIOTIC RECOMBINATION, TARGETED RECOMBINATION IN MEIOSIS, DEOXYRIBONUCLEIC ACID (DNA) BINDING

02/03-1657 CHROMOSOME ENGINEERING, MATERNAL AGGRESSION, PHEROMONES, RECEPTORS FOR PHEROMONES, SEXUAL BEHAVIOR, VOMERONASAL ORGANS (VNO)

02/03-1502 CHROMOSOME MALFUNCTIONS, DEOXYRIBONUCLEIC ACID (DNA) PARASITES, EVOLUTION, HUMAN EVOLUTIONARY TRENDS, INVERTED CHROMOSOMES, REPETITIVE ELEMENTS, Y CHROMOSOME MALFUNCTIONS, SEXUAL SELECTION

02/03-1359 CHROMOSOME PAIRING, GAMETE PRODUCTION, DROSOPHILA MELANOGASTER, MEIOSIS, CHROMATID PAIRING, METAPHASE, ANAPHASE, CENTROMERES, CELL REPLICATION, ACHIASMATA MEIOSIS

02/03-0725 CHROMOSOMES, TELOMERIC DEOXYRIBONUCLEIC ACID (DNA), CRYSTAL STRUCTURE OF TELOMERES, GUANINE REPEATS, QUADRUPLEX FORMATION

02/03-1030 CHROMOSOMES, GUANINE QUADRUPLEXES, TELOMERES, DEOXYRIBONUCLEIC ACID (DNA), CANCER RESEARCH, AGING, PROTEIN FUNCTIONS, DRUG DEVELOPMENT

02/03-1385 CHROMOSOMES, ANEUPLOIDY, DEVELOPMENTAL DISORDERS, MEIOSIS ABNORMALITIES, CHROMOSOMAL ABNORMALITIES, DOWN SYNDROME, TRISOMY, CHIASMATA, CHROMATIDS, ATRESIA, MISCARRIAGE

02/03-2264 CHROMOSOMES, MALE SEX CHROMOSOME, Y CHROMOSOME, DEOXYRIBONUCLEIC ACID (DNA) REPAIR, PALINDROME BLOCKS, GENETIC REPAIR, RECOMBINATION

02/03-0123 CHROMOSOME SEPARATION, CHROMATIN CONDENSATION, SISTER CHROMATID COHESION, ADENOSINE TRIPHOSPHATE ENZYMES (ATPASE), MITOSIS, CELL CYCLE, STRUCTURAL MAINTENANCE OF CHROMOSOMES (SMC) PROTEIN FAMILY

02/03-0957 CHROMOSOME TELOMERES, OLIGONUCLEOTIDE REPEATS, CELL DEATH, REVERSE TRANSCRIPTASE, SENESCENCE, GENOME STABILITY, SEED VIABILITY, DORMANT SEEDS, TELOMERASE ACTIVITY, MITOTIC CLOCK, PLANT TELOMERES

02/03-0447 CHROMOSOME X INACTIVATION, AUTOSOMAL-DOMINANT MUTATIONS, X-LINKED GENES, MAMMAL REPRODUCTION, EMBRYOGENESIS, GENE MUTATIONS

02/03-0894 CHRONIC ALCOHOLISM, ANIMAL MODELS, RHESUS MONKEYS, NATIONAL INSTITUTES OF HEALTH (NIH), ALCOHOLISM, SEROTONIN LEVELS

02/03-0468 CHRONIC COUGH, PULMONARY DISEASE, FORCED EXPIRATORY VOLUME (FEV1), SPIROMETRY, CHRONIC OBSTRUCTIVE PULMONARY DISEASE, LUNG DISORDERS, AIRFLOW OBSTRUCTION

02/03-2001 CHRONIC DISABILITY, ELDERLY PERSONS, FUNCTIONAL DECLINE, HOME-BASED INTERVENTION, LIVING ACTIVITIES, PHYSICAL IMPAIRMENT, THERAPY

02/03-2674 CHRONIC DISEASE PREVENTION, PLANT FOODS, PHYTONUTRIENTS, VEGETABLES, FRUITS, WHOLE GRAINS, ISOFLAVONES, LIGNANS, DIETARY SUPPLEMENTS

02/03-1456 CHRONIC DISEASES, SYSTEMIC LUPUS ERYTHEMATOSUS, IMMUNE SYSTEM, ANTIBODIES, LUPUS, NONSTEROIDAL ANTIINFLAMMATORY DRUG (NSAID), CORTICOSTEROIDS, ANTIMALARIAL DRUGS

02/03-2398 CHRONIC DISEASES, UNITED STATES DEPARTMENT OF AGRICULTURE (USDA) FOOD GUIDE PYRAMID, HARVARD HEALTHY EATING PYRAMID, NUTRITION, CANCER, CARBOHYDRATES, FATS

02/03-2672 CHRONIC DISEASES, PSORIASIS, CYTOKINES, TOPICAL TREATMENTS, SYSTEMIC DRUGS, SUNLIGHT, PHOTOTHERAPY, SKIN DISEASES, INFLAMMATORY DISORDERS

02/03-0228 CHRONIC DISEASES, ASTHMA SURVEILLANCE, LUNG DISEASES, CENTERS FOR DISEASE CONTROL AND PREVENTION (CDC), NATIONAL CENTER FOR HEALTH STATISTICS

02/03-0258 CHRONIC DISEASES, ANXIETY TREATMENTS, STRESS, WOMEN'S HEALTH, COGNITIVE-BEHAVIORAL THERAPY, PSYCHOPHARMACOLOGY, GENERALIZED ANXIETY DISORDER (GAD), SEROTONIN, NOREPINEPHRINE, GAMMA-AMINOBUTYRIC ACID (GABA)

02/03-1483 CHRONIC DISEASES, DEFICIENCY SYNDROMES, NUTRITIONAL SUPPLEMENTS, PREVENTIVE MEDICINE, VITAMIN DEFICIENCIES

02/03-1917 CHRONIC FATIGUE SYNDROME (CFS), SCHIZOPHRENIA, DEPRESSION, BRAIN LATERALITY, PEDOPHILIA, NEUTRAL MECHANISMS, MENTAL HEALTH

02/03-1096 CHRONIC FATIGUE SYNDROME (CFS), CHRONIC MULTISYMPTOM ILLNESS (CMI), GULF WAR SYNDROME, FIBROMYALGIA, SOMATOFORM DISORDERS, SYMPTOM OVERLAP, EXPOSURE SYNDROMES

02/03-2096 CHRONIC FATIGUE SYNDROME (CFS), DISEASE CAUSES, FATIGUE, NEURASTHENIA, NEURALLY MEDIATED HYPOTENSION

02/03-1114 CHRONIC FATIGUE SYNDROME (CFS) TESTING, RNASE L ENZYME, ENZYME ACTIVITY, PHYSICAL PERFORMANCE, CYTOKINES, FATIGUE, VIRAL INFECTIONS, ANTIVIRAL PATHWAY

02/03-1115 CHRONIC HEART FAILURE, CARDIAC RESYNCHRONIZATION, ATRIAL-SYNCHRONIZED BIVENTRICULAR PACING, INTRAVENTRICULAR CONDUCTION DELAY, HEART DISEASE TREATMENT

02/03-2035 CHRONIC HEPATITIS C VIRUS (HCV) INFECTION, PEGYLATED INTERFERON THERAPY, RIBAVIRIN, COMBINATION DRUG THERAPY, PEGINTERFERON

02/03-1507 CHRONIC ILLNESS, INSULIN RESISTANCE, OBESITY, CYTOKINES, DIABETES, LEPTIN, SLEEP DEPRIVATION, INFECTION RISK FACTORS

02/03-2704 CHRONIC ILLNESS, AGING POPULATIONS, EPIDEMIOLOGY, ALZHEIMER'S DISEASE, HEALTHCARE COSTS, GLOBAL POPULATION TRENDS

02/03-2326 CHRONIC INFLAMMATION, CROHN'S DISEASE, INNATE IMMUNITY, IMMUNOSUPPRESSION, RECOMBINANT HUMAN GRANULOCYTE-MACROPHAGE COLONY-STIMULATING FACTOR (GM-CSF)

02/03-1990 CHRONIC INFLAMMATORY BILIARY DISEASE, BILIARY DUCT CANCER, CHOLANGIOCARCINOMA (CHC), ERBB-2, CYCLOOXYGENASE-2 (COX-2), NITRIC OXIDE (NO), CANCER/BILE DUCT

02/03-0242 CHRONIC KIDNEY DISEASE, HIGH BLOOD PRESSURE, GLOMERULAR FILTRATION RATE (GFR), PROTEINURIA, DIALYSIS, PERITONEAL DIALYSIS, HEMODIALYSIS, KIDNEY FAILURE

02/03-1096 CHRONIC MULTISYMPTOM ILLNESS (CMI), FIBROMYALGIA, GULF WAR SYNDROME, CHRONIC FATIGUE SYNDROME (CFS), SOMATOFORM DISORDERS, SYMPTOM OVERLAP, EXPOSURE SYNDROMES

02/03-0211 CHRONIC MYELOGENOUS LEUKEMIA (CML), LEUKEMIA, INTERFERON RESISTANCE, IMATINIB MESYLATE, TYROSINE KINASE

02/03-0212 CHRONIC MYELOGENOUS LEUKEMIA (CML), GASTROINTESTINAL STROMAL TUMORS, LEUKEMIA THERAPY, IMATINIB

02/03-0468 CHRONIC OBSTRUCTIVE PULMONARY DISEASE (COPD), PULMONARY DISEASE, FORCED EXPIRATORY VOLUME (FEV1), SPIROMETRY, CHRONIC COUGH, LUNG DISORDERS, AIRFLOW OBSTRUCTION

02/03-1724 CHRONIC OBSTRUCTIVE PULMONARY DISEASE (COPD), ASTHMA, REACTIVE AIRWAY DISEASE, PEAK EXPIRATORY FLOW RATE (PEFR), HEALTH-RELATED QUALITY OF LIFE, PHARMACIST CARE, LUNG DISORDERS

02/03-1139 CHRONIC PAIN, HEAD REPOSITIONING ACCURACY (HRA), REHABILITATIVE PROGRAMS, EXERCISE THERAPY, WHIPLASH, INJURY-RELATED PAIN, PAIN RELIEF, NECK INJURIES, CERVICOCEPHALIC KINESTHESIA

02/03-1999 CHRONIC PAIN, TRANSCUTANEOUS ELECTRICAL NERVE STIMULATION (TENS), PHYSICAL REHABILITATION, ACUTE PAIN, PAIN MANAGEMENT, MEDICAL DEVICES

02/03-2007 CHRONIC PAIN, PAIN CONTROL AND MANAGEMENT, OPIOPHOBIA, DRUG ADDICTION, ACUTE PAIN, SUBSTANCE ABUSE, PHYSICIAN EDUCATION

02/03-1201 CHRONIC PAIN TREATMENTS, MAGNET THERAPY, ALTERNATIVE MEDICINE, PULSED ELECTROMAGNETIC FIELDS, STATIC MAGNETIC FIELDS, KNEE JOINT PAIN, WESTERN ONTARIO AND MCMASTER UNIVERSITIES OSTEOARTHRITIS INDEX, DEGENERATIVE JOINT DISEASE, PHYSICAL FUNCTION

02/03-2651 CHRONIC RENAL IMPAIRMENT, CORONARY ANGIOGRAPHY, ACETYLCYSTEINE, NEPHROPATHY, PROCEDURAL COMPLICATION, KIDNEY FUNCTION, ANTIOXIDANT THERAPIES

02/03-1093 CHRONIC RENAL INSUFFICIENCY, KIDNEY FUNCTION, HYPERTENSION, RENAL DISEASE, BLOOD PRESSURE (BP) SELF-MEASUREMENT

02/03-2611 CHRONIC RENAL INSUFFICIENCY, ENVIRONMENTAL LEAD EXPOSURE, CHELATION THERAPY, GLOMERULAR FILTRATION RATE, SERUM CREATININE, RENAL DISEASE

02/03-0183 CHRONIC SCHIZOPHRENIA, SCHIZOAFFECTIVE DISORDER, PSYCHOTIC DISORDERS, CLOZAPINE, OLANZAPINE, RISPERIDONE, HALOPERIDOL, ANTIPSYCHOTIC DRUGS

02/03-1035 CHRONIC STRESS, CHILD ABUSE, ABUSED RISK FACTORS, ANTISOCIAL BEHAVIOR, MONOAMINE OXIDASE A (MAOA) GENE, AGGRESSION, GENETIC SUSCEPTIBILITY, NEUROTRANSMITTER CHANGES, VIOLENT BEHAVIOR, INHERITED TRAITS

02/03-2375 CHRONIC STRESS, PESSIMISM, QUALITY OF LIFE, OPTIMISM, YOGA, T'AI CHI, HAPPINESS, DEPRESSION, MENTAL HEALTH

02/03-1208 CHRONIC ULCERS, FRACTURE HEALING, WOUND HEALING, SKIN REPLACEMENT, BONE MORPHOGENETIC PROTEIN (BMP), BROKEN BONES, GROWTH FACTORS

02/03-0364 CHRONIC WASTING DISEASE, CONSERVATION CORRIDORS, DISEASE ECOLOGY, WILDLIFE DISEASES DATABASE, BOVINE TUBERCULOSIS, SYLVATIC PLAGUE, BRUCELLOSIS, SIN NOMBRE VIRUS, INFECTIOUS ANIMAL DISEASES, MAMMAL POPULATIONS

02/03-1241 CHRONIC WASTING DISEASE, DEER HUNTING, ELK DISEASES, BRAIN DISEASES, PRIONS, DISEASE SURVEILLANCE, SPONGIFORM ENCEPHALOPATHIES

02/03-2160 CHRONIC WASTING DISEASE, MAD DEER DISEASE, ELK, DEER, BRAIN DEGENERATION, WILDLIFE DISEASES, DISEASE TRANSMISSION

02/03-1966 CHRONIC WASTING DISEASE, BOVINE SPONGIFORM ENCEPHALOPATHY (BSE), MAD COW DISEASE, PRION TESTING, TRANSMISSIBLE SPONGIFORM ENCEPHALOPATHY (TSE), VARIANT CREUTZFELDT-JAKOB DISEASE (VCJD), BRAIN DISEASES, SCREENING TESTS

02/03-2416 CHRONOSTASIS, AUDITORY CHRONOSTASIS, INTERNAL CLOCKS, TIME PERCEPTION

02/03-2707 CHRONOTHERAPY, LIGHT POLLUTION, MIGRATORY BIRD MORTALITY, WILDLIFE HABITAT DISRUPTION, CIRCADIAN RHYTHMS, MEDICAL DISORDERS, INTERNATIONAL DARK-SKY ASSOCIATION (IDA)

02/03-2458 CHRYSANTHEMUM PRODUCTION, VERMICOMPOST, FLOWER DEVELOPMENT, EARTHWORM CASTINGS, SHEEP MANURE, ANIMAL WASTES, SOIL MIXTURES, PLANT NUTRIENTS

02/03-0667 CHRYSAORA QUINQUECIRRHA, SEA NETTLE OCCURRENCE, STINGING ANIMALS, CHESAPEAKE BAY LABORATORY, TOURISM INDUSTRY, FORECASTING SYSTEMS

02/03-2193 CHRYSOMELA AENEICOLLIS, ALLOZYME GENOTYPIC VARIATION, CLIMATE CHANGE, PHOSPHOGLUCOSE ISOMERASE (PGI), PROTEIN POLYMORPHISMS, EVOLUTIONARY INFLUENCES, PHYSIOLOGICAL STRESS RESPONSE, BEETLES

02/03-0034 CHRYSOPID LARVAE, TRASH-CARRYING LARVAE, LARVAL BEHAVIOR, LEUCOCHRYSA, CERAEOCHRYSA SPECIES, DEFENSIVE STRATEGIES, COILING BEHAVIOR, ANT PREDATORS, TRASH CARRIER INSECTS, INSECT DEFENSE

02/03-0963 CHYTRID FUNGUS, GIANT BARRED FROG, MIXOPHYES ITERATUS, FROG REPRODUCTIVE BEHAVIOR, THREATENED SPECIES, HABITAT LOSS, FUNGAL INFECTIONS, AUSTRALIAN WILDLIFE

Keyword Index

02/03-0611 CICADA KILLER, DOG-DAY CICADA, SPUR, HYMENOPTERAN, GIANT WASP, INSECT REPRODUCTION, PREDATORY INSECTS, WASP BEHAVIOR

02/03-2487 CICADA LINEAGES, PERIODICAL CICADAS, 17-YEAR CICADAS, LIFE CYCLE SWITCHING, SPECIATION PROCESSES, ISOLATION BARRIERS, NEW SPECIES, MAGICICADA NEOTREDECIM

02/03-2184 CICADAS, GREENGROCER, AUSTRALIA, CYCLOCHILA AUSTRALASIAE, SOUND PRODUCTION, TYMBAL MEMBRANE, INSECT SONGS

02/03-1992 CICLOSPORIN, ORGAN TRANSPLANTATION, IMMUNOSUPPRESSIVE DRUGS, TACROLIMUS, ORGAN REJECTION, DRUG TOXICITY, CYCLOSPORIN

02/03-1995 CICLOSPORIN, TACROLIMUS, IMMUNOSUPPRESSIVE THERAPY, CALCINEURIN INHIBITORS, LIVER TRANSPLANTATION, CYCLOSPORIN

02/03-0547 CIGARETTE ADDICTION, TOBACCO CONTROL, FRAMEWORK CONVENTION ON TOBACCO CONTROL, SMOKING CESSATION, TOBACCO TAXATION, PUBLIC HEALTH, DEVELOPING COUNTRIES

02/03-2004 CIGARETTE ADVERTISING, TOBACCO SETTLEMENT, SMOKING-CONTROL PROGRAMS, SMOKING, PUBLIC HEALTH, STATE EXPENDITURES, YOUTH SMOKING

02/03-1473 CIGARETTE FILTERS, ASBESTOS EXPOSURE, CROCIDOLITE ASBESTOS, MESOTHELIOMA, ENVIRONMENTAL HEALTH, OCCUPATIONAL HEALTH, LUNG DISEASES

02/03-1185 CIGARETTES, SMOKING CESSATION, PHARMACEUTICAL AIDS, NICOTINE REPLACEMENT THERAPY (NRT), ADDICTION, TOBACCO USE

02/03-1780 CIGARETTE SMOKE, BREAST CANCER RISK, ENVIRONMENTAL CARCINOGEN EXPOSURE, WOMEN'S HEALTH, CANCER/BREAST, SMOKING

02/03-2657 CIGARETTE SMOKE, SMOKE EXPOSURE RISKS, MIDDLE SCHOOL STUDENTS, HIGH SCHOOL STUDENTS, TOBACCO USE, SECONDHAND SMOKE (SHS)

02/03-0854 CIGARETTE SMOKING, SMOKING AMONG TEENS, TEEN SMOKING, ANTISMOKING CAMPAIGNS, YOUTH RISK BEHAVIOR SURVEY (YRBS), TOBACCO USE

02/03-1145 CIGARETTE SMOKING, PANIC ATTACKS, NEUROTICISM, PSYCHIATRIC DISORDERS, PERSONALITY TRAITS, HUMAN BEHAVIOR

02/03-1165 CIGARETTE SMOKING, TOBACCO-CONTROL MEASURES, LUNG CANCER, ECONOMIC LOSSES, SMOKING-RELATED DEATHS, CANCER/LUNG

02/03-1959 CILIARY NEUROTROPHIC FACTOR (CNTF), FIBROBLAST GROWTH FACTOR-2, NEURAL STEM CELL DIFFERENTIATION, NUCLEAR RECEPTOR CO-REPRESSOR (N-COR), EMBRYONIC NEURAL DEVELOPMENT, STEM CELLS, ASTROGLIA DIFFERENTIATION

02/03-1393 CILIATED EMBRYONIC CELLS, EMBRYOGENESIS, BODY PATTERNING, FLUID FLOW EFFECTS, ASYMMETRIES, VERTEBRATE BODY PLAN, RIGHT-LEFT ASYMMETRY

02/03-0400 CIMARRON NATIONAL GRASSLAND, KANSAS, BIRD-WATCHING, GREAT PLAINS, HUMMINGBIRDS, WARBLERS

02/03-1638 CINARA SPECIES, PINYON PINES, APHID POPULATIONS, SPECIATION, GEOGRAPHICAL BARRIERS, GENETIC SEQUENCES, ANATOMICAL DIVERGENCE, EVOLUTIONARY PROCESSES

02/03-2135 CINEMATOGRAPHY, MUSCLE MOVEMENTS, NATURAL SELECTION, ANIMAL LOCOMOTION, EVOLUTION, BOOK REVIEW

02/03-2185 CINNABARINIC ACID, PETROGALE PURPUREICOLLIS, PURPLE COLOR ORIGIN, PURPLE-NECKED ROCK WALLABY

02/03-1560 CIONA, SEA SQUIRT NATURAL HISTORY, INVASIVE SPECIES, GENOME SEQUENCING, CHORDATES, TUNICATES, MARINE ANIMALS

02/03-0403 CIONA INTESTINALIS, GENOMICS, SEA SQUIRTS, TUNICATES, VERTEBRATE DEVELOPMENT, COMPARATIVE GENOMICS, EVOLUTIONARY RELATIONSHIPS, DEVELOPMENTAL BIOLOGY

02/03-1038 CIONA INTESTINALIS, GENOME SEQUENCING, SEA SQUIRTS, TUNICATES, VERTEBRATE DEVELOPMENT, COMPARATIVE GENOMICS, EVOLUTIONARY LINEAGES

02/03-0776 CIPROFLOXACIN, BIOTERRORISM, BACILLUS ANTHRACIS, CUTANEOUS ANTHRAX, LABORATORY-ACQUIRED INFECTION, ANTHRAX, INFECTIOUS DISEASES

02/03-1897 CIPROFLOXACIN, ENVIRONMENTAL RISK ASSESSMENT, FLUOROQUINOLONES (FQS), NORFLOXACIN, WASTEWATER TREATMENT, WATER POLLUTION, GLATT VALLEY WATERSHED

02/03-1346 CIRCADIAN CLOCK, MAMMALS, BODY CORE TEMPERATURE, ZEITGEBERS

02/03-1515 CIRCADIAN CLOCK, BIOLOGICAL CLOCKS, PRIMORDIAL CONTEXT, INTERVAL TIMER, HUMAN BRAIN, TIME, SEASONAL AFFECTIVE DISORDER (SAD), MITOTIC CLOCK, CELL DIVISION, CORTICAL CELLS, STRIATUM

02/03-2247 CIRCADIAN CLOCK, MOLECULAR CLOCK, FRUIT FLY, PERIOD PROTEIN, TIMELESS PROTEIN, UBIQUITIN-LIGASE SCF PROTEOSOME PATHWAY, F-BOX/WD40 PROTEIN, PHOSPHORYLATION, DROSOPHILA MELANOGASTER, SLIMB (SLMB) GENE

02/03-2587 CIRCADIAN CLOCK, SLIMB PROTEIN, F-BOX/WD40-REPEAT PROTEINS, PROTEIN PHOSPHORYLATION, UBIQUITIN-PROTEASOME PATHWAY, DOUBLETIME ENZYME (DBT), PERIOD (PER) PROTEIN, GENE MUTATIONS

02/03-2270 CIRCADIAN CLOCK, OSCILLATORY PROTEIN EXPRESSION, HES1 PROTEIN, NEGATIVE FEEDBACK LOOP, NOTCH SIGNALING MOLECULES, MOLECULAR CLOCKS

02/03-0425 CIRCADIAN CYCLES, CLOCK GENES, FRUIT FLY MUTANTS, SLEEP DEPRIVATION, DROSOPHILA MELANOGASTER, MAMMALIAN SLEEP, GENE FUNCTIONS

02/03-0709 CIRCADIAN RHYTHM, BIOLOGICAL CLOCK, PHOTORECEPTORS, MELANOPSIN, RETINAL GANGLION CELL (RGC)

02/03-0753 CIRCADIAN RHYTHM, GENETIC CONTROLS, PROKINETICIN 2 (PK2), SUPRACHIASMATIC NUCLEUS (SCN), BEHAVIOR RESPONSES, ENVIRONMENTAL CYCLES, DIURNAL RESPONSES

02/03-1690 CIRCADIAN RHYTHM, CRYPTOCHROMES, BIOLOGICAL CLOCK, SUPRACHIASMATIC NUCLEUS (SCN), VISION, PHOTOSENSORY SYSTEMS

02/03-1946 CIRCADIAN RHYTHM, MAMMALIAN MOLECULAR CLOCK, DEC1 PROTEIN, PROTEIN FUNCTIONS, SUPRACHIASMATIC NUCLEUS (SCN), PERIOD (PER) PROTEINS, CRYPTOCHROME (CRY) PROTEINS, CLOCK PROTEIN, BMAL1 PROTEIN

02/03-2484 CIRCADIAN RHYTHM, ALLOPATRIC SPECIATION, SYMPATRIC SPECIATION, MATE CHOICE, GENETIC ISOLATION, DROSOPHILA, FRUIT FLIES, SPECIATION PROCESSES, TEMPORAL BARRIERS, PER GENE

02/03-1032 CIRCADIAN RHYTHM, WHITE COLLAR GENE, MUTANT GENES, FUNGAL LIGHT RECEPTORS, BLUE LIGHT RECEPTORS, LIGHT-SENSITIVE ORGANISMS, FREQUENCY PROMOTER, NEUROSPORA CRASSA, LIGHT-REGULATED GENES, PROTEIN FUNCTIONS

02/03-2428 CIRCADIAN RHYTHM, LICHEN GROWTH PATTERNS, HEART RHYTHMS, WINFREE/ARTHUR T., PROFILES, SCIENTISTS, ENGINEERING, PHYSIOLOGY

02/03-2576 CIRCADIAN RHYTHM, MOLECULAR CLOCK, PHASE COHERENCE, CHEMICAL SIGNALING, PHOTOPERIODS, FRUIT FLIES, DROSOPHILA MELANOGASTER

02/03-2707 CIRCADIAN RHYTHM, LIGHT POLLUTION, MIGRATORY BIRD MORTALITY, WILDLIFE HABITAT DISRUPTION, INTERNATIONAL DARK-SKY ASSOCIATION (IDA), MEDICAL DISORDERS, CHRONOTHERAPY

02/03-1377 CIRCULAR DEOXYRIBONUCLEIC ACID (DNA) CLONING, PLASMID CLONING, DNA RESCUE, CLONING OF CIRCULAR DNA, EZ::TN TRANSPOSON INSERTION TECHNIQUE, TRANSPOSON INSERTION

02/03-0502 CIRRHOSIS, OBESITY, DIABETES MELLITUS, LIVER BIOPSY, FATTY LIVER DISEASE, ENLARGED LIVER

02/03-0562 CIRRHOSIS, LIVER DISEASE, ALCOHOLISM, MILK THISTLE, SILYMARIN, SILYBUM MARIANUM, ALTERNATIVE MEDICINE, HERBAL MEDICINE

02/03-1447 CIRRHOSIS OF THE LIVER, LIVER FIBROSIS, HEPATIC STELLATE CELLS, EXTRACELLULAR MATRIX (ECM), MATRIX METALLOPROTEINASE (MMP)

02/03-0973 CIRRUS CLOUDS, PLEIADES STAR CLUSTER, ANDEAN POTATO FARMERS, WEATHER FORECASTING METHODS, EL NINO WEATHER EVENT, PRECIPITATION FORECASTS, ETHNOCLIMATOLOGY, CROP PLANTING

02/03-0778 CISPLATIN, ESOPHAGEAL CANCER TREATMENT, FLUOROURACIL, CHEMOTHERAPY, CANCER/ESOPHAGEAL

02/03-1081 CISPLATIN, CHEMOTHERAPY DRUGS, PACLITAXEL, OVARIAN CANCER, CARBOPLATIN, CYCLOPHOSPHAMIDE, DOXORUBICIN, ALOPECIA, CANCER/OVARIAN

02/03-0128 CIS-REGULATORY ANALYSIS, EMBRYONIC DEVELOPMENT, CELL FATE, GENOMIC REGULATORY NETWORK, DEVELOPMENT REGULATION, REGULATORY GENES, TRANSCRIPTION FACTORS

02/03-1540 CIVET CATS, MINER'S CATS, RINGTAILS, BASSARISCUS ASTUTUS, MAMMAL NATURAL HISTORY

02/03-2637 C-JUN N-TERMINAL KINASE (JNK), INSULIN RESISTANCE, OBESITY RISKS, TYPE 2 DIABETES, DIABETES MELLITUS

02/03-1699 CLADES, LIZARDS, ADAPTIVE RADIATION IDENTIFICATION, EVOLUTIONARY DIVERSITY, IGUANIDS, PHYLOGENETICS, RADIATION, SPECIES DIVERSITY

02/03-1125 CLADES OF HIV, IMMUNE SYSTEM DISEASES, ACQUIRED IMMUNODEFICIENCY SYNDROME (AIDS) VACCINES, VACCINE DEVELOPMENT, VIRAL MUTATION, HUMAN IMMUNODEFICIENCY VIRUS (HIV), NONPROGRESSORS, ANTIRETROVIRAL DRUG RESISTANCE

02/03-1342 CLADISTIC ANALYSIS, STIPEAE, MICROMORPHOLOGY, PIPTOCHAETIUM, HOMOPLASY, TREE-BISECTION RECONNECTION (TBR), MINIMUM PARSIMONY, MONOPHYLETIC GROUP

02/03-1343 CLADISTIC ANALYSIS, CERESIA, PASPALUM, TREE-BISECTION RECONNECTION (TBR), HOMOPLASY, MONOPHYLY

02/03-0156 CLADISTICS, TYPOLOGY, TRANSFORMATIONAL ANALYSIS, PHYLOGENETIC SYSTEMATICS, EVOLUTIONARY LINEAGES, BIRD ORIGINS, THEROPOD DINOSAURS, TAXONOMY, LINNAEAN GROUPINGS

02/03-0159 CLADISTICS, BIOGEOGRAPHY, CHAMELEONS, SPECIES RADIATION, GONDWANA, OCEANIC SPECIES DISPERSAL, CONTINENTAL BREAKUP, VICARIANCE, PHYLOGENETIC ANALYSES, EVOLUTIONARY INFLUENCES

02/03-1584 CLADISTICS, TAXONOMY, ASSEMBLING THE TREE OF LIFE (ATOL), CLASSIFICATION RELATIONSHIPS, GENOMICS

02/03-0082 CLADIUM JAMAICENSE, TYPHA DOMINGENSIS, EVERGLADES, RHYNCHOSPORA, ELEOCHARIS, AMARANTHUS AUSTRALIS, SEEDBANK COMPOSITION, PLANT COMMUNITIES, STORMWATER TREATMENT AREAS, WATER CONSERVATION AREAS, SEEDLING EMERGENCE ASSAYS

02/03-0775 CLARK TUMOR LEVEL, SKIN CANCER DIAGNOSIS, MALIGNANT MELANOMA IN SITU, BRESLOW TUMOR THICKNESS, IMMUNOHISTOCHEMISTRY, MELAN-A/MART-1, CANCER/SKIN

02/03-0898 CLARK/WILLIAM, LEWIS AND CLARK EXPEDITION, NUTCRACKER, GREBE, BIRD TAXONOMY, WILDLIFE DISCOVERIES

02/03-2200 CLARK/WILLIAM, FUR TRAPPING, WETLAND HABITATS, WILDLIFE MANAGEMENT, RIPARIAN ZONE, LEWIS/MERIWETHER, BEAVERS, SPECIES REINTRODUCTION

02/03-0146 CLASSICAL CHEMOATTRACTANTS, KNOCKOUT MOUSE MODELS, G PROTEIN-COUPLED SEVEN TRANSMEMBRANE (STM) RECEPTORS, CHEMOKINE RECEPTORS, GENE MANIPULATION

02/03-1270 CLASSIFICATION OF LIFE-FORMS, SPECIES INVENTORY, TAXONOMY ADVANCES, CONSERVATION POLICY

02/03-1584 CLASSIFICATION RELATIONSHIPS, TAXONOMY, CLADISTICS, ASSEMBLING THE TREE OF LIFE (ATOL), GENOMICS

02/03-1649 CLASS IV SEMAPHORINS, SEMAPHORINS, SOLUBLE TRANSMEMBRANE PROTEINS, PROTEINS, IMMUNE SYSTEM, SEMA4A, CD100, DENDRITIC CELLS, T-CELL ACTIVATION, TIM-2, IMMUNOREGULATORY MOLECULES

02/03-1920 CLATHRIN, CYTOSOLIC ADAPTERS, ENDOCYTOSIS, EPSIN N-TERMINAL HOMOLOGY (ENTH) DOMAIN, MEMBRANE CURVATURE, AMINO TERMINAL

02/03-1075 CLAY DIETARY SOURCE, GEOPHAGY, PLEISTOCENE, FOSSIL DEPOSITS, HERBIVOROUS MAMMALS, TAPIRS, CAVE FOSSILS

02/03-1002 CLAY POT UNDERGROUND IRRIGATION, DESERT REGIONS, WATERING SYSTEMS, IRRIGATION, PLANT WATERING, PERFORATED PIPES, POROUS PIPES, MICROCATCHMENTS, VEGETATION RESTORATION, ARID CONDITIONS, WATER CONSERVATION

02/03-1895 CLAY TREATMENTS, POISONOUS ALGAE, RED TIDES, TOXIC TIDES, PFIESTERIA SPECIES, WATER QUALITY, MARINE TOXIC ORGANISMS, ALGAL BLOOMS, PUBLIC HEALTH

02/03-2027 CLEAN AIR, AIR POLLUTION, PARTICULATE AIR POLLUTION, RESPIRATORY DEATH RATES, ENVIRONMENT, PUBLIC HEALTH, BURNING SOLID FUEL, COAL POLLUTION

02/03-1490 CLEAN AIR ACT, AUTOMOBILE EMISSIONS, CARBON MONOXIDE-RELATED DEATHS, SUICIDES, AIR POLLUTION, PUBLIC HEALTH BENEFITS, MORTALITY RATES

02/03-2524 CLEAN DRINKING WATER, REVERSE OSMOSIS MEMBRANES, DESALINATION, WASTEWATER TREATMENT, GROUNDWATER AQUIFERS, EUTROPHICATION, WATER POLLUTION

02/03-2494 CLEANER FISH, LABROIDES DIMIDIATUS, CORAL REEFS, BIODIVERSITY, LOCAL FISH DIVERSITY, FISH ABUNDANCE, ECOLOGICAL RELATIONSHIPS, BIODIVERSITY

02/03-0668 CLEAN WATER ACT, ESTUARIES, FLORIDA ECOSYSTEMS, ECOSYSTEM MONITORING, ENVIRONMENTAL MANAGEMENT, INDIAN RIVER LAGOON ESTUARY, COASTAL ZONE MANAGEMENT ACT, ENDANGERED SPECIES ACT, BIODIVERSITY, HUMAN POLLUTION

02/03-1008 CLEAN WATER ACT, CLEVELAND MUSEUM OF NATURAL HISTORY, MITIGATION, MENTOR MARSH STATE NATURE PRESERVE, ECOSYSTEM RESTORATION, WETLANDS RESTORATION, RESTORATION PROJECTS, AMPHIBIANS, AQUATIC HABITATS

02/03-1316 CLEAN WATER ACT, GROUNDWATER QUALITY, AQUIFERS, WATER QUALITY MODELING, LOGISTIC MODELS, POLLUTION

02/03-1320 CLEAN WATER ACT, HUDSON RIVER, CLEARWATER, CONSERVATION MOVEMENT, ADIRONDACK STATE PARK, SUPERFUND SITE, WATER POLLUTION

02/03-2238 CLEAN WATER ACT, FEDERAL WATER POLLUTION CONTROL ACT (FWPCA), WATER STANDARDS, POLLUTION MONITORING, ENVIRONMENTAL REGULATIONS, WETLAND PRESERVATION, WASTEWATER TREATMENT PROGRAMS

Keyword Index

02/03-2137 CLEAR-CUTTING EFFECTS, QUEBEC/CANADA, BLACK SPRUCE-MOSS FORESTS, NATURAL DISTURBANCES, FOREST REGENERATION, PICEA MARIANA

02/03-0960 CLEAR-CUTTING FORESTS, GYMNOBELIDEUS LEADBEATERI, MARSUPIALS, AUSTRALIAN FOREST HABITAT, ENDANGERED SPECIES, LEADBEATER'S POSSUM, HABITAT LOSS, FORESTRY MANAGEMENT, POSSUM LIFE HISTORY

02/03-1331 CLEAR PLASTIC MULCH COVER, REEMAY ROW COVERS, COOL GERMINATION, CORN YIELD, CROP QUALITY

02/03-1320 CLEARWATER, CLEAN WATER ACT, HUDSON RIVER, CONSERVATION MOVEMENT, ADIRONDACK STATE PARK, SUPERFUND SITE, WATER POLLUTION

02/03-1008 CLEVELAND MUSEUM OF NATURAL HISTORY, CLEAN WATER ACT, MITIGATION, MENTOR MARSH STATE NATURE PRESERVE, ECOSYSTEM RESTORATION, WETLANDS RESTORATION, RESTORATION PROJECTS, AMPHIBIANS, AQUATIC HABITATS

02/03-0303 CLIMATE CHANGE, BRAIN SIZE IN HUMANS, EVOLUTION, NATURAL SELECTION, BEHAVIOR, GLOBAL WARMING

02/03-0072 CLIMATE CHANGE, SALT MARSH DETERIORATION, TIDAL WETLANDS, SEA-LEVEL RISE, EROSION, MARSHLAND SUBMERGENCE

02/03-0314 CLIMATE CHANGE, FISH POPULATION CHANGES, POPULATION DECREASES, NONNATIVE FISH, GLOBAL WARMING EFFECTS

02/03-0372 CLIMATE CHANGE, OCEAN TEMPERATURES, BACTERIAL GROWTH, CHLOROPHYLL DISTRIBUTION, CARBON BALANCE, WATER TEMPERATURE, MARINE, ENVIRONMENTAL CONDITIONS, PRIMARY PRODUCTION

02/03-0380 CLIMATE CHANGE, GLOBAL WARMING, ECOSYSTEM RESPONSES, MIGRATORY SPECIES, NONNATIVE SPECIES INVASIONS, RANGE EXPANSION

02/03-0675 CLIMATE CHANGE, ECONOMIC FACTORS, ENVIRONMENTAL IMPACTS, ECONOMICS, GLOBAL CLIMATE POLICIES, INTEGRATED ASSESSMENT OF CLIMATE PROTECTION STRATEGIES (ICLIPS), EMISSIONS REGULATIONS

02/03-0677 CLIMATE CHANGE, BLITZKRIEG THEORY, MEGAFAUNA EXTINCTIONS, UNIVERSAL BLITZKRIEG THEORY, EXTINCTION THEORIES, MEGAFAUNA, PREHISTORIC ANIMALS, AUSTRALIA MEGAFAUNA

02/03-0685 CLIMATE CHANGE, FOSSIL POLLEN ANALYSIS, PALEOCLIMATOLOGY, POLLEN ANALYSIS, SPRUCE DISTRIBUTIONS, FOREST VARIATIONS, FOSSIL POLLEN

02/03-1300 CLIMATE CHANGE, FOREST ECOSYSTEMS, RAINFORESTS, LIANAS, WOODY CLIMBING PLANTS, OLD-GROWTH FOREST, CARBON SINKS, BIOMASS

02/03-1301 CLIMATE CHANGE, SINKS, SOIL ORGANIC CARBON (SOC), GRASSLANDS, WOODLAND INVASION, PLANT COMMUNITIES, PRECIPITATION, CARBON CYCLE

02/03-1306 CLIMATE CHANGE, TROPICAL FORESTS, CARBON SINKS, DEFORESTATION, CARBON CYCLE

02/03-1318 CLIMATE CHANGE, CARBONATE, ATMOSPHERIC CARBON DIOXIDE, GLACIAL CYCLES, SEAWATER, OCEANS

02/03-1329 CLIMATE CHANGE, FLORIDA PLANT SPECIES-CLIMATIC ENVELOPE MODEL (FLORIDA MODEL), CLIMATIC ENVELOPE, GLOBAL WARMING

02/03-1409 CLIMATE CHANGE, MEGAFAUNA EXTINCTIONS, OVERKILL THEORY, CLOVIS PEOPLE, REPRODUCTIVE RATES, ENVIRONMENTAL CHANGE, PLEISTOCENE, BRADYFAUNA, EVOLUTIONARY THEORIES, EXTINCTIONS

02/03-1746 CLIMATE CHANGE, DENGUE FEVER, VECTOR-BORNE DISEASES, AEDES AEGYPTI, EPIDEMIOLOGY, ENDEMIC DISEASES, MOSQUITO CONTROL, DISEASE TRANSMISSION

02/03-1802 CLIMATE CHANGE, CRATER DATING, ARGON-ARGON DATING, FOSSIL RECORD, COMET COLLISION, EARTH IMPACT, DINOSAUR EXTINCTION THEORIES, BOLTYSH CRATER

02/03-1888 CLIMATE CHANGE, OXYGEN-18 ISOTOPES, PALEOCLIMATOLOGY, SEA SURFACE TEMPERATURE (SST), GREENHOUSE GASES, FORAMINIFERA RECORD, ECOCENE CLIMATE

02/03-2193 CLIMATE CHANGE, ALLOZYME GENOTYPIC VARIATION, CHRYSOMELA AENEICOLLIS, PHOSPHOGLUCOSE ISOMERASE (PGI), PROTEIN POLYMORPHISMS, EVOLUTIONARY INFLUENCES, PHYSIOLOGICAL STRESS RESPONSE, BEETLES

02/03-2218 CLIMATE CHANGE, CALIFORNIA AMPHIBIANS, SPATIAL ANALYSIS STRATEGY, WIND-BORNE PESTICIDES, HABITAT DESTRUCTION, ULTRAVIOLET-B (UV-B) RADIATION, AMPHIBIAN POPULATION DECLINE, PESTICIDE CONTAMINATION

02/03-2223 CLIMATE CHANGE, NORTH ATLANTIC OSCILLATION (NAO), GREENLAND, CARIBOU, MUSK OXEN, SPATIAL SYNCHRONY, POPULATION DYNAMICS, RANGE SHIFTS, GLOBAL WARMING

02/03-2229 CLIMATE CHANGE, BIRD MIGRATION PATTERNS, GLOBAL WARMING, GREENHOUSE GASES, MIGRATORY SONGBIRDS, POPULATION SHIFTS, ENVIRONMENTAL THREATS

02/03-2431 CLIMATE CHANGE, DARKHAT VALLEY, MONGOLIA, REINDEER DOMESTICATION, TSAATAN PEOPLE, RANGIFER TARANDUS, LICHENS, FOOD SOURCE

02/03-2530 CLIMATE CHANGE, SOIL WARMING EFFECTS, CARBON DIOXIDE (CO2) FLUX FROM SOIL, GLOBAL WARMING, CARBON-CYCLE FEEDBACKS, FOREST ECOSYSTEM CARBON FEEDBACKS

02/03-2531 CLIMATE CHANGE, RAINFALL VARIABILITY, GRASSLAND ECOSYSTEMS, CARBON CYCLING, PLANT DIVERSITY, SOIL WATER CONTENT, ECOLOGICAL IMPACTS, MESIC GRASSLANDS

02/03-2536 CLIMATE CHANGE, MUSSEL POPULATIONS, ENDANGERED SPECIES, HABITAT RESTORATION, CONSERVATION MEASURES

02/03-0684 CLIMATE CHANGE EFFECTS, LAKE LADOGA, WATER LEVEL RESPONSES, GLOBAL WARMING, PRECIPITATION, TEMPERATURE, TRANSFER FUNCTION MODEL OF CLIMATE CHANGE, SEASONAL CLIMATE, LONG-TERM CLIMATE

02/03-1230 CLIMATE CHANGE EFFECTS, CHEMICAL IMMOBILIZATION, TELEMETRY DATA, DRUG SENSITIVITY, MARINE MAMMALS, WALRUSES, POPULATION SURVEY, INUIT HARPOONS, WILDLIFE CONSERVATION

02/03-1618 CLIMATE CHANGE EFFECTS, AMPHIBIANS, SALAMANDERS, VERNAL POOLS, HYDROPERIOD, REPRODUCTIVE SUCCESS, WOOD FROGS, LAND MANAGEMENT, HABITAT PREFERENCE, TEMPORARY PONDS, VERTEBRATE REPRODUCTION

02/03-1890 CLIMATE CHANGE EFFECTS, ATACAMA DESERT, PREHISTORIC HUMANS, HUMAN SETTLEMENTS, HOLOCENE, SOUTH AMERICA, LAKE BASINS, DRY PERIODS

02/03-0974 CLIMATE CHANGE FORECASTING, OCEAN WATERS, RESPIRATORY PIGMENTS, HYDROGEN SULFIDE METABOLISM, INTERMEDIATE OCEAN WATER CONDITIONS, DEEP-OCEAN LIFE-FORMS, OXYGEN-MINIMUM ZONES

02/03-1881 CLIMATE CHANGE PREDICTIONS, NORTH ATLANTIC DEEP WATER (NADW) FLUX, GLOBAL WARMING, GREENHOUSE GAS EMISSIONS, ICE CORES, SEDIMENT CORES

02/03-1014 CLIMATE EFFECTS, LATITUDINAL GRADIENT IN BIODIVERSITY, TREE DIVERSITY, TEMPERATE FORESTS, TROPICAL FORESTS, SEEDLING SURVIVAL, FOREST ECOSYSTEMS, SPECIES DIVERSITY, DENSITY-DEPENDENT TREE MORTALITY, SPECIES BIODIVERSITY

02/03-1258 CLIMATE EFFECTS, MYOTIS LUCIFUGUS, HIBERNATION TEMPERATURE, ENERGY REQUIREMENTS OF HIBERNATION, LITTLE BROWN BAT, TEMPERATURE RANGE, MAMMALIAN HIBERNATION, BAT DISTRIBUTION

02/03-0670 CLIMATE FORECASTING, GLOBAL CLIMATE, PREHISTORIC CLIMATE, ICE AGE, POLAR ICE CAPS, DEEP-SEA FOSSILS, STOMATA, LEAF FOSSILS, ATMOSPHERIC CARBON DIOXIDE CONCENTRATION

02/03-1011 CLIMATE OBSERVATION SYSTEM, GLOBAL CLIMATE CHANGE, EARTH OBSERVING SYSTEM (EOS), ATMOSPHERIC RESEARCH, NATIONAL RESEARCH COUNCIL (NRC)

02/03-1333 CLIMATE RECONSTRUCTIONS, MONSOONS, SOUTHWEST ASIA MONSOON, CLIMATOLOGY, PROXY MEASUREMENTS OF CLIMATE, FORAMINIFERA, GLOBIGERINA BULLOIDES, GLOBAL WARMING

02/03-0178 CLIMATE VARIABILITY, BARTONELLOSIS EPIDEMICS, PERU EPIDEMICS, UNIFORMED SERVICES UNIVERSITY OF THE HEALTH SCIENCES (USUHS), NATIONAL AERONAUTICS AND SPACE ADMINISTRATION (NASA) GODDARD SPACE FLIGHT CENTER, VECTOR-BORNE INFECTIOUS DISEASES, EL NINO, PUBLIC HEALTH, LUTZOMYIA VERRUCARUM, SAND FLY

02/03-0346 CLIMATE VARIABILITY, EL NINO SOUTHERN OSCILLATION (ENSO), LA NINA, CROP IMPACTS, AGRICULTURE AND EL NINO, MELON PRODUCTION, VEGETABLE CROPS

02/03-2496 CLIMATE VARIATION, NET PRIMARY PRODUCTION (NPP), ENVIRONMENTAL IMPACTS, CARBON DIOXIDE (CO2) CHANGE, GLOBAL WARMING, GRASSLANDS, ECOSYSTEM RESPONSE

02/03-1574 CLIMATIC ADAPTATION, APPLE CULTIVARS, PLANT BREEDING, MALUS SYLVESTRIS VARIETY DOMESTICA, FRUIT TREES, CHILLING REQUIREMENT, GENETIC VARIATION, HERITABILITY

02/03-1329 CLIMATIC ENVELOPE, FLORIDA PLANT SPECIES-CLIMATIC ENVELOPE MODEL (FLORIDA MODEL), CLIMATE CHANGE, GLOBAL WARMING

02/03-0353 CLIMATIC INFLUENCES ON FISH ASSEMBLAGES, FISH ASSEMBLAGES, ESTAURINE FISH STOCKS, JUVENILE FISH STOCKS, ENDANGERED FISH, NORTH ATLANTIC OSCILLATION INDEX (NAOI), CONSERVATION EFFORTS, POPULATION SIZE

02/03-0079 CLIMATIC ZONES, ATMOSPHERIC PRECIPITATION, AQUATIC ECOSYSTEMS, SOLUTE CONCENTRATIONS, WATER CHEMISTRY

02/03-1333 CLIMATOLOGY, MONSOONS, SOUTHWEST ASIA MONSOON, GLOBAL WARMING, PROXY MEASUREMENTS OF CLIMATE, FORAMINIFERA, GLOBIGERINA BULLOIDES, CLIMATE RECONSTRUCTIONS

02/03-0625 CLIMBING ABILITY, REPTILES, FOOTPAD ADHESION, GECKOS, TAIL-TOSS MANEUVER

02/03-1590 CLIMBING TREE FROGS, NONCLIMBING TREE FROGS, TREE FROGS, AMPHIBIANS, HYLIDAE

02/03-2020 CLINICAL CANCER TRIALS, CHEMOPREVENTION, FARNESYLTRANSFERASE INHIBITORS (FTIS), RAS PROTEIN, BREAST CANCER, COMBINATION THERAPY, CANCER/BREAST

02/03-1468 CLINICAL DEPRESSION, BIPOLAR DISORDER, DEPRESSION, FISH OIL CAPSULES, MANIC DEPRESSIVE DISORDER, OMEGA-3 FATTY ACID (O3FA), POLYUNSATURATED FATS

02/03-2410 CLINICAL DRUG TRIALS, DRUG APPROVAL, SIDE EFFECTS, PHARMACEUTICAL INDUSTRY, FEDERAL DRUG ADMINISTRATION (FDA), PRESCRIPTION DRUG USER FEE ACT (PDUFA)

02/03-0844 CLINICAL ECSTASY USES, ILLEGAL DRUGS, SEROTONIN, BRAIN DAMAGE, MEMORY IMPAIRMENTS, ECSTASY, POSITRON EMISSION TOMOGRAPHY (PET) SCANS, METHAMPHETAMINES, SUBSTANCE ABUSE, MIND-ALTERING DRUGS

02/03-1080 CLINICAL GLOBAL IMPRESSION IMPROVEMENT SCALE (CGI), HEART DISEASE, DEPRESSION, SERTRALINE, ANTIDEPRESSANT TREATMENT, MYOCARDIAL INFARCTION (MI), HAM-D SCALE, MAJOR DEPRESSIVE DISORDER (MDD), CARDIOVASCULAR RISK FACTORS, ANGINA

02/03-1494 CLINICAL REASONING, OCCUPATIONAL THERAPY, PROBLEM-BASED LEARNING (PBL), DOCTOR-PATIENT INTERACTIONS, EDUCATION, COURSE EVALUATION

02/03-1457 CLINICAL STUDIES, CELECOXIB, ROFECOXIB, NONSTEROIDAL ANTIINFLAMMATORY DRUG (NSAID), GASTROINTESTINAL (GI) SIDE EFFECTS, CYCLOOXYGENASE-2 (COX-2) INHIBITORS, FOOD AND DRUG ADMINISTRATION (FDA), WARNING LABELS, LICOFELONE, DRUG ADVERSE EFFECTS

02/03-0749 CLINICAL TESTING, DRUG TESTING, HAPLOTYPING, PHARMACOGENOMICS, SINGLE NUCLEOTIDE POLYMORPHISM (SNP), GENE IDENTIFICATION

02/03-0479 CLINICAL TRIALS, PRIMARY PREVENTION, CORONARY EVENTS, PREVENTIVE HEALTH, THROMBOSIS PREVENTION TRIAL, HYPERTENSION OPTIMAL TREATMENT STUDY, ASPIRIN THERAPY

02/03-0772 CLINICAL TRIALS, CHEMOPREVENTION, CANCER PREVENTION, NEOPLASTIC CELLS, PHYTOCHEMICALS, PREVENTIVE AGENTS

02/03-1449 CLINICAL TRIALS, ACUTE CORONARY SYNDROMES, 3-HYDROXY-3-METHYLGLUTARYL COENZYME A REDUCTASE INHIBITORS, ISCHEMIC HEART EVENTS, STATINS, MYOCARDIAL INFARCTION

02/03-2097 CLINICAL TRIALS, PUBLIC HEALTH SERVICE, TELEPHONE COUNSELING, QUITLINES, SMOKING CESSATION PROGRAMS, SERVICE SETTINGS, CALIFORNIA SMOKERS' HELPLINE, ABSTINENCE RATES

02/03-2129 CLINICAL TRIALS, DRUG METABOLISM, ORGAN TRANSPLANTS, INSTITUTIONAL REVIEW BOARD (IRB), ARTIFICIAL HEART, ETHICAL GUIDELINES, BRAIN-DEAD PATIENTS

02/03-2377 CLINICAL TRIALS, ACQUIRED IMMUNODEFICIENCY SYNDROME (AIDS), HUMAN IMMUNODEFICIENCY VIRUS (HIV), DEVELOPING NATIONS, INFORMED CONSENT, TRIAL COMPENSATION

02/03-2392 CLINICAL TRIALS, DRUG ADVERTISING, TRUTH IN ADVERTISING, MEDICAL INFORMATION DISSEMINATION

02/03-0425 CLOCK GENES, FRUIT FLY MUTANTS, CIRCADIAN CYCLES, SLEEP DEPRIVATION, DROSOPHILA MELANOGASTER, MAMMALIAN SLEEP, GENE FUNCTIONS

02/03-1946 CLOCK PROTEIN, CIRCADIAN RHYTHM, MAMMALIAN MOLECULAR CLOCK, DEC1 PROTEIN, PROTEIN FUNCTIONS, SUPRACHIASMATIC NUCLEUS (SCN), PERIOD (PER) PROTEINS, CRYPTOCHROME (CRY) PROTEINS, BMAL1 PROTEIN

02/03-0317 CLONAL BEE POPULATIONS, SOCIAL INSECT COLONIES, WORKER POLICING, REPRODUCTION SUPPRESSION, PARTHENOGENESIS, PARASITISM OF HONEYBEES, BEE BEHAVIOR, SOUTH AFRICAN HONEYBEE, CAPE HONEYBEE, APIS MELLIFERA CAPENSIS, PHEROMONES

02/03-2603 CLONAL INTERFERENCE, ADAPTATION RATE, EVOLUTIONARY SPEED, SEXUAL REPRODUCTION, ASEXUAL REPRODUCTION, CHLOROPHYTES, CHLAMYDOMONAS REINHARDTII, POPULATION SIZE

02/03-1327 CLONAL TREES, CRYPTOMERIA JAPONICA, TREE CONSERVATION, JAPANESE CEDAR, PLANT DIVERSITY, RANDOM AMPLIFIED POLYMORPHIC DEOXYRIBONUCLEIC ACID (RAPD), GENETIC VARIATION

02/03-1379 CLONE 91, AXONAL REGENERATION, NOGO PROTEIN, MYELIN-ASSOCIATED GLYCOPROTEIN, GROWTH-INHIBITING MOLECULES, SIALIC ACID-BINDING PROTEIN, AXONS, CENTRAL NERVOUS SYSTEM (CNS) AXONS

02/03-1028 CLONED COWS, CATTLE CLONING, DEOXYRIBONUCLEIC ACID (DNA) REPLICATION, GENETIC ENGINEERING TECHNIQUES, BOVINE ANIMALS

02/03-1676 CLONE EXPERIMENTS, PLANAR POLARITY, CELL ORIENTATION, DEVELOPMENTAL COMPARTMENTS, PROTEIN GRADIENTS, ABDOMINAL COMPARTMENTS, DROSOPHILA, MUTATIONAL GENETIC ANALYSIS, GENE MUTATIONS

Keyword Index

02/03-0052 CLONING, ENDANGERED SPECIES, EXTINCT SPECIES, THYLACINE, AUSTRALIAN MUSEUM, RECOVERY PROGRAMS FOR THREATENED SPECIES, MARSUPIALS

02/03-0301 CLONING, GENETIC MEDICINE, PATENTING GENES, HEALTHCARE SYSTEM, MEDICAL VACCINES, HUMAN GENOME

02/03-0607 CLONING, MAMMOTHS, PALEONTOLOGICAL HISTORY, EXTINCT MAMMALS, FOSSILS, ICE AGE ELEPHANTS, BOOK REVIEWS, VERTEBRATE PALEONTOLOGY

02/03-1663 CLONING, ZEBRAFISH, VERTEBRATE DEVELOPMENT, NUCLEAR TRANSFER, TRANSGENIC ZEBRAFISH, GENOMICS, BIOENGINEERING

02/03-1674 CLONING, HUMAN POLYCLONAL ANTIBODY (HPAB), DISEASE TREATMENTS, ANTIBODY PRODUCTION, TRANSCHROMOSOMIC CALVES, CALF CLONING, HYPERIMMUNIZATION, IMMUNOGLOBULIN GENE, IMMUNE SYSTEM THERAPY, MAMMALIAN ARTIFICIAL CHROMOSOME (MAC), GENE TRANSFER

02/03-1202 CLONING ETHICS, HUMAN CLONING, EUGENICS, IN VITRO FERTILIZATION, ARTIFICIAL INSEMINATION, THERAPEUTIC CLONING, STEM CELL THERAPY, ETHICAL DECISIONS

02/03-1377 CLONING OF CIRCULAR DNA, CIRCULAR DEOXYRIBONUCLEIC ACID (DNA) CLONING, DNA RESCUE, PLASMID CLONING, EZ::TN TRANSPOSON INSERTION TECHNIQUE, TRANSPOSON INSERTION

02/03-0131 CLONING TECHNIQUES, SOMATIC-CELL CLONING, HEALTH OF CLONED OFFSPRING, OBESE CLONED MICE, HERITABILITY OF CLONED ANIMAL PHENOTYPES

02/03-0148 CLONING TECHNIQUES, RABBIT CLONING, NUCLEAR TRANSFER (NT), SOMATIC CELL CLONING, FERTILITY OF CLONED RABBITS, INTERSPECIES DIFFERENCES, OOCYTE PHYSIOLOGY

02/03-0782 CLOPIDOGREL, CORONARY HEART DISEASE, DRUG COMPARISON, VASCULAR DISEASE PREVENTION, ASPIRIN, ANTI-PLATELET THERAPY, PHARMACEUTICAL COSTS

02/03-1787 CLOPIDOGREL, HEART CATHETERIZATION, PATIENT CARE GUIDELINES, CHOLESTEROL-LOWERING DRUGS, STATINS, UNSTABLE ANGINA, PLAVIX, BLOOD TROPONIN, ANGINA TREATMENT, CARDIOVASCULAR DISEASES

02/03-0885 CLOSED-LOOP ARTIFICIAL NEUROMUSCULAR JUNCTION, NEUROPROSTHETIC DEVICES, CORTICAL NEURONS, BRAIN-DIRECTED MOTION, VISUAL FEEDBACK, PROSTHETIC ADVANCES, LIMB MOVEMENTS

02/03-0466 CLOSTRIDIUM BOTULINUM, BOTULISM, TOXINS, INFECTIOUS DISEASES, INHALATION BOTULISM, WATERBORNE TOXINS, FOOD CONTAMINATION

02/03-1592 CLOSTRIDIUM BOTULINUM, BOTULISM, LAKE ERIE, ZEBRA MUSSEL, QUAGGA MUSSEL, GOBY, LOONS, MIGRATORY BIRDS, PHYTOPLANKTON, FOOD CONTAMINATION, BACTERIAL DISEASES

02/03-0550 CLOSTRIDIUM SORDELLII, TISSUE ALLOGRAFTS, CONTAMINATED DONOR TISSUE, BACTERIAL INFECTIONS, TISSUE STERILIZATION, ALLOGRAFT COMPLICATIONS

02/03-0909 CLOTTING PROTEINS, TICKS, LEECHES, VAMPIRE BATS, BLOOD CLOT PREVENTION, ANTICOAGULANTS, PARASITIC ANIMALS, DRUG DISCOVERY, BLOODSUCKING PARASITES

02/03-1273 CLOUD FORESTS, ANTPITTAS, ANDES MOUNTAINS, FOREST BIRDS, BIRD PRESERVATION, SOUTH AMERICA

02/03-1409 CLOVIS PEOPLE, MEGAFAUNA EXTINCTIONS, OVERKILL THEORY, PLEISTOCENE, REPRODUCTIVE RATES, ENVIRONMENTAL CHANGE, CLIMATE CHANGE, BRADYFAUNA, EVOLUTIONARY THEORIES, EXTINCTIONS

02/03-0454 CLOVIS POINTS, ARCHAEOLOGY, AMAZONIA, ROOSEVELT/ANNA, PEDRA PINTADA POINTS, NEW WORLD SETTLERS, CAVERNA DE PEDRA PINTADA, NATIVE AMERICANS

02/03-0183 CLOZAPINE, SCHIZOAFFECTIVE DISORDER, PSYCHOTIC DISORDERS, CHRONIC SCHIZOPHRENIA, OLANZAPINE, RISPERIDONE, HALOPERIDOL, ANTIPSYCHOTIC DRUGS

02/03-1573 CLUSTER THINNING, GRAPEVINES, SHOOT THINNING, WINE QUALITY, FRUIT YIELD, VITIS VINIFERA, CROP LOAD, SAUVIGNON BLANC, VEGETATIVE GROWTH

02/03-1246 CLUTCH FREQUENCIES, CARETTA CARETTA, GREEN TURTLE, CHELONIA MYDAS, MEDITERRANEAN NESTING SITES, LOGGERHEAD TURTLE, ENDANGERED SPECIES, EGG-LAYING BEHAVIOR

02/03-0000 CMV–SEE CYTOMEGALOVIRUS

02/03-1932 C-MYB TRANSCRIPTION FACTOR, HEMATOPOIESIS, COACTIVATOR PROTEINS, CRE-ELEMENT BINDING PROTEIN (CREB), P300 PROTEIN, KIX DOMAIN, TRANSCRIPTION FACTORS, DEOXYRIBONUCLEIC ACID (DNA), PROTEIN FUNCTIONS

02/03-1575 CNEMIDOPHORUS GULARIS GULARIS, TEIIDAE, LIZARDS, POLYMORPHISM, CNEMIDOPHORUS OCELLIFER, KENTROPYX ALTAMAZONICA, SPERMATOZOA ULTRASTRUCTURE, PHYLOGENETIC RELATIONSHIPS, MORPHOLOGICAL VARIABILITY, GENETIC VARIATION

02/03-1575 CNEMIDOPHORUS OCELLIFER, TEIIDAE, LIZARDS, CNEMIDOPHORUS GULARIS GULARIS, POLYMORPHISM, KENTROPYX ALTAMAZONICA, SPERMATOZOA ULTRASTRUCTURE, PHYLOGENETIC RELATIONSHIPS, MORPHOLOGICAL VARIABILITY, GENETIC VARIATION

02/03-0616 CNIDARIA, SPOTTED JELLYFISH, BOX JELLYFISH, JELLYFISH BLOOMS, MARINE INVERTEBRATES, GULF OF MEXICO'S JELLYFISH BLOOMS

02/03-0926 CNIDARIANS, STROBILA, EPHYRAE, MEDUSAE, JELLYFISH, INVERTEBRATES, STINGING ANIMALS, ASEXUAL REPRODUCTION

02/03-1932 COACTIVATOR PROTEINS, HEMATOPOIESIS, TRANSCRIPTION FACTORS, CRE-ELEMENT BINDING PROTEIN (CREB), P300 PROTEIN, KIX DOMAIN, C-MYB TRANSCRIPTION FACTOR, DEOXYRIBONUCLEIC ACID (DNA), PROTEIN FUNCTIONS

02/03-2679 COAL COMBUSTION, FINE-PARTICLE SOOT, PHILADELPHIA AIR MANAGEMENT SERVICES, DIESEL COMBUSTION, ENVIRONMENTAL PROTECTION AGENCY (EPA), AIR POLLUTION

02/03-1599 COAL CONSUMPTION, CHINA, MERCURY EMISSIONS, POLLUTION CONTROLS, ECONOMIC DEVELOPMENT, FLUE-GAS CLEANING TECHNOLOGY, DESULFURIZING, ENVIRONMENTAL STANDARDS, AIR POLLUTION

02/03-0397 COAL-FIRED UTILITIES, MERCURY POISONING, ENVIRONMENTAL PROTECTION AGENCY (EPA), FOOD AND DRUG ADMINISTRATION (FDA), ATMOSPHERIC MERCURY

02/03-2027 COAL POLLUTION, AIR POLLUTION, PARTICULATE AIR POLLUTION, RESPIRATORY DEATH RATES, CLEAN AIR, PUBLIC HEALTH, BURNING SOLID FUEL, ENVIRONMENT

02/03-0100 COARSE-SCALE VEGETATION DEGRADATION, VEGETATION COLLAPSE, GRAZING, LAND MANAGEMENT, WATER AVAILABILITY, SEMIARID GRASSLAND SYSTEMS, SURFACE WATER DISPLACEMENT

02/03-0376 COAST 2050, ROCKEFELLER WILDLIFE REFUGE, WILDLIFE CONSERVATION, MARSHES, WETLANDS EROSION, SURVIVAL INITIATIVES, LOUISIANA COAST, SWAMP EROSION

02/03-0091 COASTAL AND OCEAN PROGRAMS, ENVIRONMENTAL PROTECTION AGENCY (EPA), SHIP WASTE DISCHARGES, INVASIVE SPECIES, DREDGING, MARINE TRANSPORTATION SYSTEM (MTS), AQUATIC NUISANCE SPECIES TASK FORCE, NATIONAL DREDGING TEAM (NDT), CORAL REEF CONSERVATION, WATER POLLUTION

02/03-0058 COASTAL BIRDS, SHOREBIRDS, BIRD MIGRATION, MARINE BIOLOGY, WESTERN HEMISPHERE SHOREBIRD RESERVE NETWORK (WHSRN), WILDLIFE, POPULATION DECLINES

02/03-1006 COASTAL ECOSYSTEMS, SAND DUNES, AMERICAN BEACH GRASS, NEW JERSEY'S COASTAL TOPOGRAPHY, BEACH MAINTENANCE, BARRIER ISLANDS, ISLAND BEACH STATE PARK

02/03-0676 COASTAL FLOODING, ECOLOGICAL REPAIRS, ENVIRONMENTAL DAMAGE, HABITAT RESTORATION, FLOOD PREVENTION, PLANNED COASTAL RETREAT, RESTORATION PLANNING, UNITED KINGDOM ECOLOGICAL POLICIES, CONSERVATION MANAGEMENT

02/03-2466 COASTAL HABITATS, LOGGERHEAD TURTLE, CARETTA CARETTA, TURTLE LIFE HISTORY, MIGRATION STAGES, PELAGIC ENVIRONMENT, ATLANTIC OCEAN

02/03-0104 COASTAL HABITATS, SPECIES RICHNESS, BIODIVERSITY, ENVIRONMENTAL VARIABILITY, ROCK POOL ECOLOGY, TROPICAL COASTAL COMMUNITIES, POPULATION VARIABILITY

02/03-1257 COASTAL HABITATS, STRIPED BASS, FISH POPULATION, MORONE SAXATILIS, CONSERVATION EFFORTS, CATCH-AND-RELEASE FISHING, ENDANGERED SPECIES, MARINE FISH

02/03-2455 COASTAL HABITATS, CRAB BURROWS, CHASMAGNATUS GRANULATA, HALOPHYTIC PLANTS, SALICORNIA AMBIGUA, CREEK FORMATION MECHANISMS, TIDAL CHANNEL FORMATION

02/03-1611 COASTAL POLLUTION, WATER QUALITY, SURF ZONE, FECAL INDICATOR BACTERIA, CALIFORNIA, BACTERIOLOGICAL MONITORING, BEACH CLOSINGS, POLLUTED WATER

02/03-2517 COASTAL POLLUTION, CENSUS OF MARINE LIFE, MARINE FISH, OVERFISHING, FISH POPULATIONS, CONSERVATION INITIATIVES, SATELLITE TAGS

02/03-2412 COASTAL PROPERTY, CONSERVATION PRACTICES, BIODIVERSITY, INTACT ECOSYSTEMS, LAND ACQUISITION, UNITED STATES FISH AND WILDLIFE SERVICE (USFWS), NATIONAL WILDLIFE REFUGE SYSTEM

02/03-0090 COASTAL WATERS, CAMBODIAN SEAGRASS, WETLANDS, CORAL REEFS, SEAGRASS

02/03-0326 COASTAL WATERS, HARMFUL ALGAE, MARINE ALGAE, RED TIDE, TOXIC ORGANISMS, DINOFLAGELLATES, DIATOMS, HAPTOPHYTES, RAPHIDOPHYTES, PUBLIC HEALTH, ALGAL BLOOMS

02/03-0383 COASTAL WETLAND RESTORATION, GEOGRAPHIC INFORMATION SYSTEM (GIS), WETLANDS ASSESSMENT, CONSERVATION EFFORTS

02/03-1226 COASTAL WOLVES, GENE SEQUENCES, EVOLUTIONARY POTENTIAL, RAINFOREST HABITAT, WOLF GENETIC DIVERGENCE, HAPLOTYPE VARIATIONS

02/03-0668 COASTAL ZONE MANAGEMENT ACT, ESTUARIES, FLORIDA ECOSYSTEMS, ECOSYSTEM MONITORING, ENVIRONMENTAL MANAGEMENT, CLEAN WATER ACT, INDIAN RIVER LAGOON ESTUARY, ENDANGERED SPECIES ACT, BIODIVERSITY, HUMAN POLLUTION

02/03-0409 COATED PITS, MEMBRANE DOMAINS, CAVEOLAE, RAFTS, LIPID DOMAINS, CHOLESTEROL, SPHINGOLIPIDS, TRANSMEMBRANE PROTEINS, LIGHT BUOYANT DENSITY (LBD) OF LIPID DOMAINS, PROTEIN BINDING SITES

02/03-1041 COATED PITS, MEMBRANE DOMAINS, CAVEOLAE, RAFTS, LIPID SHELLS, CAVEOLIN-1, CHOLESTEROL, SPHINGOLIPIDS, TRANSMEMBRANE PROTEINS, LIGHT BUOYANT DENSITY (LBD), CELLULAR MEMBRANES

02/03-0137 COBALAMIN METABOLISM, BACTERIA MYXOCOCCUS XANTHUS, CYANOCOBALAMIN (VITAMIN B12), CAROTENOID BIOSYNTHESIS, LIGHT-INDUCIBLE REGULATORS, CARA PROTEINS

02/03-0471 COCAINE ADDICTION, NEUROADAPTATIONS IN ADDICTION, BEHAVIORAL SENSITIZATION, NICOTINIC ACETYLCHOLINE RECEPTOR (NACHR), NEUROTRANSMITTERS, CROSS-SENSITIZATION, PSYCHOSTIMULATION, DOPAMINE RELEASE, DRUG ADDICTION, AMPHETAMINE ADDICTION, ADDICTIVE DRUGS

02/03-0840 COCAINE EXPOSURE, PREGNANT WOMEN, FETAL DRUG EXPOSURE, COGNITIVE DEVELOPMENT, MOTOR SKILLS, BAYLEY MENTAL AND MOTOR SCALES OF INFANT DEVELOPMENT, DRUG ABUSE, INFANT HEALTH RISKS

02/03-0560 COCAINE USE, SUBSTANCE ABUSE, ETHANOL ABUSE, SUICIDE RISK, ALCOHOLISM, INTOXICATION, TEENAGE SUICIDE

02/03-2656 COCCIDIOIDOMYCOSIS, FUNGAL INFECTIONS, INFLUENZALIKE ILLNESSES, CENTERS FOR DISEASE CONTROL AND PREVENTION (CDC), ARIZONA, DISEASE TRANSMISSION, SOIL CONTAMINATION

02/03-1526 COCCINELLIDS, LADYBIRD BEETLES, PREDATOR-PREY INTERACTION, INTRODUCED SPECIES, INSECT DEFENSE, PREDATORY ANTS, DEFENSE STRATEGIES, SUBCOCCINELLA VIGINTIQUATUORPUNCTATA, CHEMICAL DEFENSE SYSTEMS

02/03-1188 COCCOLITHOPHORES, CARBON DIOXIDE (CO2), CARBONIC ACID (H2CO3), CALCIUM CARBONATE (CACO3), MARINE ORGANISMS, FORAMINIFERA SHELLS, OCEAN CHEMISTRY, PHYTOPLANKTON, BORON ISOTOPES, ACIDITY BALANCE, BUFFERING EFFECTS

02/03-1076 COCHLEAR INJURIES, NEUROLOGICAL SEQUELAE OF WHIPLASH, LOSS OF CONSCIOUSNESS, INNER EAR CONCUSSION, PERIPHERAL LABYRINTH, WHIPLASH INJURY, DIFFUSE AXONAL INJURY, EAR DISORDERS

02/03-1819 COCOA BUTTER, RHEOLOGICAL PROPERTIES, TRIBOLOGICAL PROPERTIES, TRIBOMETRY, LECITHIN, CHOCOLATE, MILK FAT, THIN-FILM FRICTION, MATERIAL PROPERTIES, FLOW AND DEFORMATION, MOUTH FEEL

02/03-0006 COD, FATTY ACID SIGNATURE, DIET COMPOSITION, LIPID ANALYSIS, HYDROCARBON CHAINS, SEAL DIETARY HABITS, PREY SPECIES

02/03-1408 COELUROSAURS, OVIRAPTOROSAURIAN EVOLUTION, THEROPODS, CRETACEOUS FOSSILS, THERIZINOSAUROIDEA, INCISIVOSAURUS GAUTHIERI, DINOSAURS, EVOLUTIONARY RELATIONSHIPS

02/03-0838 COENZYME Q-10 (COQ-10), CARDIOTOXICITY FOLLOWING CHEMOTHERAPY, CHEMOTHERAPY, HEART DISEASE TREATMENT, CANCER TREATMENT, UBIQUINONE, ANTIOXIDANTS, NUTRITIONAL SUPPLEMENTS

02/03-0160 COEVOLUTION, WATER STRIDER, EVOLUTIONARY ADAPTATIONS, SEXUALLY ANTAGONISTIC COEVOLUTION, INSECT ARMAMENT ACQUISITION, COUNTERADAPTATION

02/03-1703 COEVOLUTION, WATER STRIDERS, INSECT BEHAVIOR, PREMATING STRUGGLES, MATING ADAPTATIONS, REPRODUCTIVE STRATEGIES, EVOLUTIONARY ADAPTATIONS

02/03-2296 COEVOLUTION, FEMALE SPERM CHOICE, SEMINAL RECEPTACLE LENGTH, SPERM LENGTH, SEXUAL SELECTION, DROSOPHILA MELANOGASTER, FRUIT FLIES, EVOLUTIONARY INFLUENCES

02/03-2474 COEVOLUTION, INSECT FOOD PREFERENCE, FEEDING BEHAVIORS, PHYTOPHAGOUS INSECTS, EVOLUTIONARY PATTERNS, PLANT EVOLUTION

02/03-1870 COEVOLUTIONARY ADAPTATIONS, PLANT DEFENSES, P450 CYTOCHROMES, PESTS, INSECT COUNTERDEFENSES, JASMONATE, SALICYLATE, GENE EXPRESSION

02/03-1015 COEVOLUTIONARY SELECTION, ADAPTATION, EVOLUTIONARY RESPONSES, COMMENSALISM, MUTUALISM, SYMBIOSIS, ANTAGONISM, FLORAL PARASITES, PLANT-INSECT COEVOLUTION, GEOGRAPHICAL VARIATIONS, INSECT ADAPTATIONS

Keyword Index

02/03-2294 COEVOLUTION OF PARASITES AND HOSTS, ALLOPATRIC DIVERSIFICATION, PARASITIC PRESSURE, EVOLUTIONARY INFLUENCES, PSEUDOMONAS FLUORESCENS, BACTERIOPHAGES, NATURAL SELECTION, SYMPATRIC DIVERSIFICATION

02/03-1305 COEXISTENCE OF COMPETING SPECIES, BACTERIAL COEXISTENCE, COMPETING SPECIES, ROCK-PAPER-SCISSORS (RPS) MODEL, SPATIAL INFLUENCE ON COMPETITION, SPECIES COMPETITION, BIODIVERSITY, LOCAL DISPERSAL

02/03-2285 CO-EXPRESSED GENES, TISSUE-SPECIFIC GENE CLUSTERS, TESTES-SPECIFIC GENE CLUSTERS, FRUIT FLY, EXPRESSED SEQUENCE TAG (EST) ANALYSIS, GENE CLUSTERS, DROSOPHILA MELANOGASTER

02/03-0036 COFFEE, ECO-AGRICULTURE, ENVIRONMENTAL CONSERVATION, CROPS, CACOA, SUSTAINABLE AGRICULTURE, BANANAS, ORGANICALLY GROWN CROPS, COSTA RICA

02/03-1817 COFFEE, CAFFEINE AMOUNTS, CHROMATOGRAPHY, FOURIER TRANSFORM INFRARED (FTIR), SOLID PHASE EXTRACTION (SPE), METHYLXANTHINE COMPOUNDS, TEA, MATE

02/03-0284 COFFEE BEAN ROASTING PROCESS, ROASTING CONDITIONS, AROMA COMPOUNDS, TEMPERATURE PROFILES

02/03-2325 COFFEE CONSUMPTION, CAFFEINE, TYPE 2 DIABETES MELLITUS, INSULIN SENSITIVITY, DIET AND HEALTH, GLUCOSE METABOLISM

02/03-1822 COFFEE DRINKING, ORAL PAIN, BURN DAMAGE, THERMOCOUPLE, THERMO-RECEPTOR, TEMPERATURE PREFERENCE, BEVERAGE TEMPERATURE

02/03-2409 COFFEE FARMING METHODS, MEXICO, ORGANIC FARMING, DEFORESTATION, FARMING TECHNIQUES

02/03-0899 COFFEE PROCESSING, CHEMISTRY OF COFFEE, AROMA COMPLEXITY, ROBUSTA COFFEE, ARABICA COFFEE

02/03-1753 COGAN'S SYNDROME, INFLAMMATORY DISEASES, AUTOIMMUNE DISEASES, HEARING LOSS, ANTIGEN

02/03-1520 COGNITION, HUMAN INDIVIDUALITY, SELF-AWARENESS, SENSE OF SELF, IDENTITY OF SELF

02/03-1969 COGNITION, NEOCORTEX, PREFRONTAL CORTEX, MEMORY DEVELOPMENT, CHILD DEVELOPMENT, LEARNING, BRAIN MATURITY

02/03-2002 COGNITION, RODENT MODELS, CYCLIC ADENOSINE MONOPHOSPHATE (CAMP), PHARMACEUTICAL RESEARCH, ALZHEIMER'S, GALANTAMINE, MEMORY-ENHANCING DRUGS, UNITED STATES MILITARY

02/03-0418 COGNITION IN INFANTS, FACE PROCESSING IN INFANTS, SPECIES-TO-SPECIFIC RECOGNITION, EARLY CHILDHOOD PERCEPTUAL DEVELOPMENT, LANGUAGE PROCESSING, PERCEPTUAL NARROWING, RECOGNITION OF FACES

02/03-2095 COGNITIVE ABILITY, TEEN PREGNANCY, NATIONAL LONGITUDINAL SURVEY OF YOUTH, ARMED SERVICES VOCATIONAL APTITUDE BATTERY, ARMED FORCES QUALIFICATIONS TEST, EDUCATIONAL EXPECTATIONS, CHILDHOOD POVERTY

02/03-0238 COGNITIVE ACTIVITIES, DEMENTIA, ALZHEIMER'S DISEASE (AD), MEMORY IMPAIRMENT, BRAIN STIMULATING ACTIVITIES

02/03-1392 COGNITIVE BEHAVIOR, CEREBELLUM, MOTOR LEARNING, FUNCTIONAL MAGNETIC RESONANCE IMAGING (FMRI), BRAIN, LEARNING

02/03-0175 COGNITIVE-BEHAVIORAL PSYCHOTHERAPY, DEPRESSION, LACTATION, NONPSYCHOTIC MAJOR DEPRESSION, PSYCHOSIS, MISCARRIAGE, STILLBIRTH, ANTIDEPRESSANTS, POSTPARTUM DEPRESSION, PSYCHIATRIC CARE, WOMEN'S HEALTH

02/03-0258 COGNITIVE-BEHAVIORAL THERAPY, ANXIETY TREATMENTS, STRESS, WOMEN'S HEALTH, GENERALIZED ANXIETY DISORDER (GAD), PSYCHOPHARMACOLOGY, CHRONIC DISEASES, SEROTONIN, NOREPINEPHRINE, GAMMA-AMINOBUTYRIC ACID (GABA)

02/03-2099 COGNITIVE DECLINE, AGING ADULTS, HEALTHCARE DELIVERY, EXERCISE BENEFITS, FUNCTIONAL CAPACITY, COGNITIVE EXERCISES, MENTAL EXERCISES

02/03-2694 COGNITIVE DECLINE, HYPERTENSION-INDUCED STROKE, DEMENTIA, ALZHEIMER'S DISEASE, WHITE MATTER CHANGES

02/03-1982 COGNITIVE DECLINE, TUMOR TREATMENT, CANCER/BRAIN, RADIOTHERAPY, GLIOMAS, BRAIN CANCER

02/03-0802 COGNITIVE DEFICITS, VASCULAR DEMENTIA, DEMENTIA TREATMENT, NICOTINIC RECEPTORS, GALANTAMINE, CEREBROVASCULAR DISEASE, STROKE, ALZHEIMER'S DISEASE, DRUG TREATMENT

02/03-1435 COGNITIVE DEFICITS, OCCUPATIONAL DISEASES, VANADIUM EXPOSURE, NEUROBEHAVIORAL DEFICITS, VISUOSPATIAL AND VISUOMOTOR IMPAIRMENT, ATTENTION DEFICIT DISORDER (ADD), PSYCHOLOGICAL TESTING, MANIC-DEPRESSIVE DISEASE, BRAIN FUNCTION IMPAIRMENT

02/03-0840 COGNITIVE DEVELOPMENT, PREGNANT WOMEN, FETAL DRUG EXPOSURE, COCAINE EXPOSURE, MOTOR SKILLS, BAYLEY MENTAL AND MOTOR SCALES OF INFANT DEVELOPMENT, DRUG ABUSE, INFANT HEALTH RISKS

02/03-2677 COGNITIVE DEVELOPMENT, MATERNAL BOND, CHILD CARE, YOUTH DEVELOPMENT, NATIONAL INSTITUTE OF CHILD HEALTH AND HUMAN DEVELOPMENT (NICHD), DAY CARE, BEHAVIOR PROBLEMS

02/03-1077 COGNITIVE DISORDERS, BRAIN INJURY, MILD TRAUMATIC BRAIN INJURY (MTBI), WHIPLASH INJURY

02/03-1415 COGNITIVE DYSFUNCTION, CHEMO BRAIN, CHEMOTHERAPY, BREAST CANCER, WOMEN'S HEALTH, MENOPAUSE, RITALIN, EPOETIN ALPHA, COPING STRATEGIES

02/03-2278 COGNITIVE DYSFUNCTION, HAPLOTYPE ANALYSIS, HOMOZYGOSITY, SERINE PROTEASES, TISSUE PLASMINOGEN ACTIVATOR (TPA), NEUROTRYPSIN-MEDIATED PROTEOLYSIS, MENTAL RETARDATION (MR), AUTOSOMAL RECESSIVE NONSYNDROMIC MENTAL RETARDATION, GENE SEQUENCING, HEREDITARY DISORDERS

02/03-2005 COGNITIVE ENHANCERS, MEMORY IMPAIRMENT, AGING, FOOD AND DRUG ADMINISTRATION (FDA), TARGETED DRUGS, UNITED STATES MILITARY

02/03-2099 COGNITIVE EXERCISES, COGNITIVE DECLINE, HEALTHCARE DELIVERY, EXERCISE BENEFITS, FUNCTIONAL CAPACITY, AGING ADULTS, MENTAL EXERCISES

02/03-0486 COGNITIVE FUNCTION, METABOLIC PATTERNS, MILD DEPRESSION, PARKINSON'S DISEASE, BRAIN FUNCTION, TOPOGRAPHIC PATTERNS, DEMENTIA

02/03-2650 COGNITIVE FUNCTION, VERY LOW-BIRTH-WEIGHT (VLBW) INFANTS, NEURODEVELOPMENTAL DISABILITY, DEVELOPMENTAL DISABILITY, INTELLIGENCE QUOTIENT (IQ) SCORES, INFANTS

02/03-0253 COGNITIVE FUNCTION, CANNABIS, HABITUAL CANNABIS USE, MEMORY LOSS, MARIJUANA, LONG-TERM CANNABIS USERS, DRUG USE, MEDICINAL DOSES

02/03-0021 COGNITIVE FUNCTION COMPARISON, FUNCTIONAL MAGNETIC RESONANCE IMAGING (FMRI), WISCONSIN CARD SORTING TEST, PREFRONTAL CORTEX, PRIMATE COGNITION, MACAQUES, HUMAN BRAIN, BRAIN ACTIVITY, NEUROLOGICAL EVOLUTION, EVOLUTION OF COGNITION

02/03-1765 COGNITIVE IMPAIRMENT, HOLOCAUST SURVIVORS, EXPLICIT MEMORY, IMPLICIT MEMORY, MEMORY ASSESSMENT, POST-TRAUMATIC STRESS DISORDER (PTSD), AGE-RELATED MEMORY LOSS, PSYCHOLOGICAL DISORDERS

02/03-1806 COGNITIVE IMPAIRMENT, PARASITIC INFECTIONS, TOXOPLASMA GONDII, SOIL CONTAMINATION, FELINE PARASITES, FOOD CONTAMINATION

02/03-2082 COGNITIVE IMPAIRMENT, SCHIZOPHRENIA, DAILY FUNCTIONING, INDEPENDENT LIVING, UNIVERSITY OF CALIFORNIA PERFORMANCE-BASED SKILLS ASSESSMENT (UPSA), MATTIS DEMENTIA RATING SCALE

02/03-2310 COGNITIVE IMPAIRMENT, NEURODEGENERATIVE DISORDERS, BRAIN DISORDERS, AMYLOID BETA PROTEIN, SYNAPTIC DYSFUNCTION, ALZHEIMER'S DISEASE, GLUTAMATERGIC SYNAPSES, CHOLINERGIC SYNAPSES

02/03-2351 COGNITIVE IMPAIRMENT, AUTISM PREVALENCE, DEVELOPMENTAL DISORDERS, ASPERGER DISORDER

02/03-2257 COGNITIVE NEUROSCIENCE, SHORT-TERM MEMORY, LONG-TERM MEMORY, AMYGDALA, BRAIN FUNCTIONS, MEMORY

02/03-1351 COGNITIVE PROCESSES, PREFRONTAL CORTEX (PFC), NUMBER REPRESENTATION, ABSTRACT CONCEPT REPRESENTATION, LATERAL PREFRONTAL CORTEX, BRAIN, VISUAL PERCEPTION, CEREBRAL NETWORKS

02/03-1352 COGNITIVE PROCESSES, BINOCULAR VISION, PRIMATE VISION, FRONTAL PURSUIT, VERGENCE TRACKING, BRAIN, FRONTAL CORTEX, THREE-DIMENSIONAL VIEWING

02/03-1384 COGNITIVE PROCESSES, NEUROANATOMY, WORD PROCESSING AREAS OF BRAIN, BRAIN DEVELOPMENT, FRONTAL CORTEX, EXTRASTRIATE CORTEX, FUNCTIONAL MAGNETIC RESONANCE IMAGING (FMRI), CHILD BRAIN DEVELOPMENT

02/03-0746 COGNITIVE RESEARCH, BRAIN CHEMISTRY, HUMAN BRAIN STUDIES, MAGNETIC NEURAL STIMULATION, NEUROLOGY, NEUROSCIENCE, REPETITIVE TMS (RTMS), TRANSCRANIAL MAGNETIC STIMULATION (TMS), BEHAVIOR MODIFICATION

02/03-2727 COGNITIVE SCIENCE, NATIONAL RESEARCH COUNCIL, EDUCATIONAL ASSESSMENT, TESTING, STUDENT EVALUATION

02/03-2735 COGNITIVE SCIENCE, JOINED SENSES, COLORED READING, NEUROLOGICAL PHENOMENA, SENSORY RESPONSES, BRAIN FUNCTIONS, SYNESTHESIA

02/03-2000 COGNITIVE SEQUELAE, NORMOBARIC OXYGEN, HYPERBARIC OXYGEN, CARBON MONOXIDE POISONING

02/03-1095 COGNITIVE STATE, CORTICAL STRUCTURES, CEREBRAL CORTEX, NOCICEPTION, PAIN PERCEPTION, NEUROIMAGING TECHNIQUES, POSITRON EMISSION TOMOGRAPHY (PET) SCAN, MAGNETIC RESONANCE IMAGING (MRI), BRAIN ACTIVATION

02/03-0034 COILING BEHAVIOR, TRASH-CARRYING LARVAE, LARVAL BEHAVIOR, LEUCOCHRYSA, CERAEOCHRYSA SPECIES, DEFENSIVE STRATEGIES, CHRYSOPID LARVAE, ANT PREDATORS, TRASH CARRIER INSECTS, INSECT DEFENSE

02/03-1655 COILING PROCESS, GENE REGULATION, BIOMOLECULES, METAL-LIGAND INTERACTIONS, DEOXYRIBONUCLEIC ACID (DNA) RECOGNITION, SUPRAMOLECULAR CYLINDERS

02/03-1234 COLD ADAPTATIONS, POLAR FISHES, HEAD KIDNEY, TREMATOMUS BERNACCHII, CHIONODRACO HAMATUS, NOTOTHENIIDAE, CHANNICTHYIDAE, IMMUNE SYSTEM, GENETIC ISOLATION, FISH EVOLUTION, EVOLUTIONARY RESPONSES

02/03-2721 COLD ADAPTATIONS, ANIMAL TRACK IDENTIFICATION, WINTER SURVIVAL, TENT CATERPILLAR, GOLDEN-CROWNED KINGLET, GEOMETRID MOTH, WOOLLY CATERPILLAR, HEINRICH/BERND

02/03-0336 COLD EFFECTS, FROST, HYDROPHOBIC KAOLIN PARTICLE FILM, TOMATO PLANTS, ICE-NUCLEATION PROCESS, MELTING-FREEZING MECHANISMS, PLANT PROTECTION FREEZING DAMAGE, SUPERCOOLING IN PLANTS

02/03-2663 COLD REMEDIES, GOLDENSEAL, VITAMIN C, ELDERBERRY, ECHINACEA, ASTRAGALUS, HERBAL REMEDIES, HOMEOPATHIC MEDICINE

02/03-2050 COLDS, SINUS INFECTIONS, BACTERIAL INFECTIONS, VIRAL INFECTIONS, ANTIBIOTIC THERAPY, INFECTION DIAGNOSIS

02/03-1662 COLD SHOCK PRETREATMENT, STRESS PROTEINS, SPORULATION, BACILLUS SUBTILIS, PUROMYCIN, ETHANOL, BACTERIAL RESISTANCE

02/03-0966 COLD TEMPERATURE STRESS, AGRICULTURE, MARKET PRICES, MAXIMIZING EARLY YIELD, WATERMELON CULTURES

02/03-1967 COLD-TOLERANT ORGANISMS, CRYOPROTECTANTS, GLYCINE BETAINE, LISTERIA MONOCYTOGENES, BACTERIAL CRYOPROTECTANTS

02/03-1609 COLD TREATMENTS, PLATYCODON GRANDIFLORUS, CUT FLOWER PRODUCTION, GIBBERELLIN, FLOWER GROWING TEMPERATURES, BALLOON FLOWER, CROWN PROPAGATION, GROWTH OPTIMIZATION, PLANT GROWTH

02/03-1639 COLINUS VIRGINIANUS, LAND USE, ILLINOIS, NORTHERN BOBWHITE QUAIL, MANAGEMENT PLANS, DISTURBANCE REGIMES, CONTROLLED BURNS, PRAIRIE GRASSLAND HABITATS, POPULATION DYNAMICS, QUAIL POPULATIONS

02/03-1513 COLLABORATION, BELL LABORATORIES, LAWRENCE BERKELEY NATIONAL LABORATORY, SCIENTIFIC FRAUD, RESEARCH MISCONDUCT, ETHICS, DATA REVIEW

02/03-2420 COLLABORATION, DATABASES, PROTEIN DATA BANK (PDB), MOLECULAR REPOSITORY, BIOMOLECULES, STRUCTURAL GENOMICS

02/03-0767 COLLABORATIVE RESEARCH, GAMMA INTERFERON ANTIBODIES, HUMANIZED ANTIBODIES, INITIATIVES FOR PROLIFERATION PREVENTION (IPP) PROGRAM, RUSSIAN MEDICAL ADVANCES, AUTOIMMUNE DISEASE TREATMENT, INTERNATIONAL MEDICAL RESEARCH

02/03-0482 COLLAGEN, ASCORBIC-ACID DEFICIENCY, PLACENTAL TRANSPORT, LUNG MATURATION, 4-HYDROZYPROLINE, VITAMIN C, TRANSPORTER GENES, GENE MODIFICATIONS, BIRTH DEFECTS

02/03-0935 COLLAGEN, STICHOPUS JAPONICUS, SEA CUCUMBERS, PROTEIN COMPONENT, NUTRITIONAL VALUE, FOOD SOURCES

02/03-1390 COLLAGEN-INDUCED ARTHRITIS (CIA), CYTOKINES, BONE GROWTH, EPIPHYSEAL PLATE CLOSURE, ARTHRITIS, RAT MODEL, VASCULAR ENDOTHELIAL GROWTH FACTOR (VEGF), MATRIX METALLOPROTEINASE (MMP) ENZYME, PROTEOGLYCAN DEGRADATION

02/03-1129 COLLAGEN VASCULAR DISEASE (CVD), NONMALIGNANT SYSTEMIC DISEASE, RADIATION THERAPY TOLERANCE, DIABETES MELLITUS, INFLAMMATORY BOWEL DISEASE (IBD), HYPERTENSION, SYSTEMIC DISEASE, IMMUNE SYSTEM DYSFUNCTION

02/03-0381 COLLARED LIZARD, RESOURCE PARTITIONING, ECOSYSTEM INTERACTIONS, INTERSPECIFIC RESOURCE PARTITIONING, FENCE LIZARD, MICROHABITATS, THERMAL MICROHABITATS, GLADE HABITAT, ECTOTHERMAL SPECIES INTERACTIONS, CROTAPHYTUS COLLARIS, SCELOPORUS UNDULATUS

02/03-0631 COLLECTION OF MEDICINAL LEECHES, LEECH THERAPY, MODERN LEECH THERAPY, MEDICINAL LEECHES, POST-OPERATIVE LEECH THERAPY

02/03-0740 COLLECTIVE BEHAVIOR, SOCIAL BEHAVIOR, MYXOCOCCUS XANTHUS, ASOCIAL ENVIRONMENT, PIL GENES, BACTERIAL BEHAVIOR, MOTILITY SYSTEMS, QUORUM-SENSING SIGNALS, GENE FUNCTIONS

02/03-0642 COLLECTIVE PATTERNS, FUNGAL GARDEN, FORAGING COMPLEXITY, SELF-ORGANIZATION, INSECT BEHAVIOR, FOOD GATHERING, LEAF-CUTTING ANTS

02/03-0265 COLLEGE ADMISSIONS TESTING, EDUCATION REFORM, ACADEMIC TESTING, RAINBOW PROJECT, INTELLIGENCE QUOTIENT (IQ)

02/03-1207 COLLEGE LABORATORY EXPERIMENTS, MOLECULAR BIOLOGY COURSE, YEAST TWO-HYBRID RESEARCH PROJECT, TWO-HYBRID SCREENING, EDUCATIONAL BENEFITS

Keyword Index

02/03-2407 COLLEGE-LEVEL SCIENCE EDUCATION, BIOLOGY CURRICULA IN HIGHER EDUCATION, EDUCATION, HUMAN GENETICS CURRICULA, TEACHING GENETICS, TEXTBOOKS FOR COLLEGE LEVEL GENETICS

02/03-2408 COLLEGE-LEVEL SCIENCE EDUCATION, EDUCATION TECHNIQUES, GRADUATE TEACHING ASSISTANT (GTA), LABORATORIES IN HIGHER EDUCATION, TEACHING TECHNIQUES

02/03-1503 COLLEGE PROGRAMS, EARTH SCIENCE, HIGH SCHOOL STUDENTS, TEACHER CERTIFICATION, EDUCATION, GEOSCIENCE DEGREES, SCIENCE CURRICULUM

02/03-0417 COLON CANCER, CYP3A GENE, LIGAND-MEDIATED INTERACTIONS, LCA BILE ACID, BILE ACIDS, VITAMIN D RECEPTOR, INTESTINAL BILE ACID, SENSORS, CANCER/COLON

02/03-0528 COLON CANCER, MAMMOGRAPHY, UNITED STATES PREVENTIVE SERVICES TASK FORCE, PROSTATE-SPECIFIC ANTIGEN (PSA) TEST, COLONOSCOPY, PREVENTIVE HEALTHCARE, CANCER/BREAST, CANCER/COLON, CANCER/PROSTATE, BREAST CANCER, CANCER TESTING

02/03-0827 COLON CANCER, POSTOPERATIVE COMPLICATIONS, SODIUM REGIMEN, EDEMA, CANCER/COLON, GASTROINTESTINAL FUNCTION FOLLOWING SURGERY

02/03-1036 COLON CANCER, GENOMIC INSTABILITY, TUMORIGENESIS, ANEUPLOIDY, DEOXYRIBONUCLEIC ACID (DNA) DAMAGE, MUTANT GENES, CANCER PREDISPOSITION, CANCER/COLON

02/03-2673 COLON CANCER, DIETARY RECOMMENDATIONS, PHYSICAL ACTIVITY, PROCESSED FOODS, PLANT-BASED FOODS, CANCER PREVENTION, CANCER/COLON, OBESITY RISKS

02/03-1834 COLONIAL ANTS, ARMY ANTS, ECITON BURCHELLI, DORYLUS MOLESTUS, BIVOUAC, SOCIAL INSECTS, ANT LIFE HISTORIES, DRIVER ANTS, PREDATORY INSECTS

02/03-0934 COLONIAL APHIDS, INSECT BEHAVIOR, TRUE BUGS, SAP-SUCKING INSECTS, APHIDS

02/03-0007 COLONIAL INSECTS, SOCIAL INSECT BEHAVIOR, RED HARVESTER ANTS, FORAGING BEHAVIOR, INSECT COMMUNICATION, ANT COLONY RESPONSES, WORKER ANT ROLES, BEHAVIORAL PLASTICITY, POGONOMYRMEX BARBATUS

02/03-1269 COLONIAL INSECTS, ANT BEHAVIOR, NEST CONSTRUCTION, FORMICA RUFA, INSECT SOCIETIES, WOOD ANT NATURAL HISTORY

02/03-0312 COLONIAL SEABIRDS, BIRD BEHAVIOR, SEABIRDS, COMMON MURRES, LURING BIRDS TO SAFE BREEDING SITES, BIRD DECOYS, CONSERVATION INITIATIVES, HABITAT RECOLONIZATION, OIL SPILL EFFECTS

02/03-0324 COLONIZATION PATTERNS, POPULATION DYNAMICS, GRAY SEALS, ORKNEY ISLES, BAYESIAN ANALYSIS, DENSITY-DEPENDENT POPULATION DYNAMICS, METAPOPULATION DYNAMICS, MARINE MAMMAL POPULATIONS, SEAL COLONIES

02/03-0528 COLONOSCOPY, MAMMOGRAPHY, UNITED STATES PREVENTIVE SERVICES TASK FORCE, PROSTATE-SPECIFIC ANTIGEN (PSA) TEST, CANCER TESTING, PREVENTIVE HEALTHCARE, CANCER/BREAST, CANCER/COLON, CANCER/PROSTATE, BREAST CANCER, COLON CANCER

02/03-0806 COLONOSCOPY, MORTALITY RATES, SIGMOIDOSCOPY, COLORECTAL CANCER, ADENOMATOUS POLYP, DISEASE PREVENTION, CANCER SCREENING, CANCER/COLORECTAL

02/03-0446 COLONY ASSAYS, UNDIFFERENTIATED CELLS, POLYMERASE CHAIN REACTION (PCR), COLONY-FORMING UNIT OSTEOBLASTS, OSTEOPROGENITOR DIFFERENTIATION, STEM CELLS (SC) DEVELOPMENT, DEVELOPMENTAL PATHWAYS, GENE EXPRESSION PROFILES

02/03-0446 COLONY-FORMING UNIT OSTEOBLASTS, UNDIFFERENTIATED CELLS, POLYMERASE CHAIN REACTION (PCR), STEM CELLS (SC) DEVELOPMENT, OSTEOPROGENITOR DIFFERENTIATION, COLONY ASSAYS, DEVELOPMENTAL PATHWAYS, GENE EXPRESSION PROFILES

02/03-1255 COLONY INITIATION, EUSOCIAL INSECTS, SKEW MODELS, SUBORDINATE MEMBERS, COOPERATIVE BREEDING, POLISTINE WASPS, VESPINE WASPS, SEX RATIOS, HAPLODIPLOID HYMENOPTERA, EVOLUTIONARY INFLUENCES, SINGLE-FOUNDRESS COLONIES

02/03-2486 COLONY INVESTMENT, WINGED MALES, ANT MORPHS, CARDIOCONDYLA ANTS, MALE DIMORPHISM, FLEXIBLE DEVELOPMENT, DISPERSAL, PRESSURE, STRESSFUL CONDITIONS, SOCIAL INSECTS, ENVIRONMENTAL INFLUENCES

02/03-1136 COLOR, BRIGHTNESS APPEARANCE, SIMULTANEOUS BRIGHTNESS CONTRAST, VISION, RETINAL STIMULUS, EYESIGHT

02/03-1824 COLOR, PERCEPTIONS, THICKNESS, VISCOELASTIC PROPERTIES, FLAVOR, YOGURT CHARACTERISTICS

02/03-1877 COLOR, AROMATIC PLANTS, MARJORAM, SENSORIAL CHARACTERISTICS, SMELL, TASTE, HYBRID VARIETIES, HERB CULTIVATION

02/03-0997 COLORADO PLATEAU, CULTURAL DIVERSITY, BIODIVERSITY CONSERVATION, INDIGENOUS PEOPLES, CONSERVATION OF CULTURE, NATIVE AMERICAN LANGUAGES

02/03-0357 COLORADO RIVER, GRAND CANYON EXPERIMENTAL FLOOD, ARTIFICIAL FLOODS, ENVIRONMENTAL IMPACT STATEMENT (EIS), RIVER RESTORATION, RESTORATION PROJECTS, GLEN CANYON DAM

02/03-1623 COLORADO RIVER, GLEN CANYON DAM ADAPTIVE MANAGEMENT PROGRAM, GRAND CANYON, NATIONAL PARK SERVICE, FLOOD CYCLE, UNITED STATES BUREAU OF RECLAMATION, RIVER MANAGEMENT

02/03-1624 COLOR CHANGES, RED PIGMENTS, ANTHOCYANINS, CHLOROPHYLL, ANTIOXIDANTS, ULTRAVIOLET (UV) RADIATION, FREE RADICALS, LEAF COLOR

02/03-1867 COLOR CHANGES, RED COLOR, AUTUMN LEAVES, PIGMENTS, ANTHOCYANINS, SHIELD, CHLOROPHYLL, PHOTOINHIBITION, PLANT PATHWAYS

02/03-0906 COLOR DEGRADATION, HEAT PROCESSING, PROCESSING EFFECTS, KINETICS OF COLOR DEGRADATION, FOOD PROCESSING, VEGETABLE PROCESSING, LEAFY GREEN VEGETABLES

02/03-0806 COLORECTAL CANCER, MORTALITY RATES, SIGMOIDOSCOPY, COLONOSCOPY, ADENOMATOUS POLYP, DISEASE PREVENTION, CANCER SCREENING, CANCER/COLORECTAL

02/03-1134 COLORECTAL CANCER, CANCER PREVENTION, INTRAEPITHELIAL NEOPLASIA (IEN), NONSTEROIDAL ANTIINFLAMMATORY DRUG (NSAID), FAMILIAL ADENOMATOUS POLYPOSIS (FAP), POLYPS, CHEMOPREVENTION, PRECANCEROUS LESIONS, CANCER/COLORECTAL

02/03-2306 COLORECTAL CANCER, ADENOCARCINOMAS, CANCER/COLORECTAL, HERPESVIRUSES, HUMAN CYTOMEGALOVIRUS (CMV), VIRAL INFECTION, CELLULAR PATHWAY DISRUPTION, ONCOGENIC PATHWAYS

02/03-2653 COLORECTAL CANCER, LIVER METASTASIS, INTRAHEPATIC ARTERIAL (IHA) CHEMOTHERAPEUTIC INFUSION, SYSTEMIC INTRAVENOUS CHEMOTHERAPY, FLUOROURACIL, CANCER/COLORECTAL, CHEMOTHERAPY

02/03-0773 COLORECTAL CANCER DIAGNOSIS, MINICHROMOSOME MAINTENANCE PROTEIN 2 (MCM2), CANCER DETECTION, IMMUNOCYTOCHEMICAL ANALYSIS, STOOL TESTING, CANCER/COLORECTAL, SCREENING PROCEDURES

02/03-1128 COLORECTAL CANCER RECEPTOR, AXON GROWTH, MITOGEN-ACTIVATED PROTEIN KINASE (MAPK) ENZYMES, NETRIN-1, NEURON GROWTH CONE, CHEMOATTRACTION, CANCER/COLORECTAL

02/03-2621 COLORECTAL CANCER THERAPY, CHEMOTHERAPY, TUMOR PROGRESSION, CANCER/COLORECTAL, INTERMITTENT TREATMENT

02/03-2321 COLORECTAL CANCER TREATMENT, CHEMOTHERAPY, FLUOROURACIL ADJUVANT THERAPY, MOLECULAR MARKERS, PROGNOSTIC FACTORS PREDICTIVE FACTORS, HETEROZYGOSITY, TREATMENT OUTCOME PREDICTION, CANCER/COLORECTAL

02/03-1121 COLORECTAL CANCER TREATMENT, METASTATIC CANCER, FLUOROURACIL BOLUS, FOLINIC ACID INFUSION, DE GRAMONT REGIMEN, LOKICH REGIMEN, RALTITREXED, NORTH CENTRAL CANCER TREATMENT GROUP (NCCTG), CHEMOTHERAPY REGIMES, CANCER/COLORECTAL

02/03-2735 COLORED READING, JOINED SENSES, SYNESTHESIA, NEUROLOGICAL PHENOMENA, SENSORY RESPONSES, BRAIN FUNCTIONS, COGNITIVE SCIENCE

02/03-0914 COLOR MORPHS, PEPPERED MOTH, KETTLEWELL/H. B. D., NATURAL SELECTION, DARWIN/CHARLES, MOTH ADAPTATIONS, ECOLOGICAL INFLUENCES, BOOK REVIEWS, CRYPTIC COLORATION, EVOLUTIONARY THEORIES, MELANISM

02/03-1253 COLOR MORPHS, TETRAO TETRIX, BILBERRIES, ULTRAVIOLET VISION, UV-VISION IN FORAGING, BIRD BEHAVIOR, BLACK GROUSE

02/03-1840 COLOR PATTERNS, PLANT DEFENSE MECHANISMS, HERBIVORE PROTECTION, MIMICRY, INSECT MIMICRY

02/03-2449 COLOR PATTERNS, BUTTERFLY SPOTS, WING PATTERNS, GENETIC INFLUENCES, DISTAL-LESS (DLL) GENE

02/03-0597 COLOR PERCEPTION, ELECTROMAGNETIC FIELDS, INTERFERENCE, LIGHT FREQUENCIES, SCATTERING, REFLECTION, SPECTRAL COLORS, VISION

02/03-0945 COLOR PERCEPTION, PRIMATE VISION, TRICHROMATIC COLOR VISION, PIGMENT GENES, VISION EVOLUTION, PHOTOPIGMENTS

02/03-2168 COLOR PERCEPTION, NOCTURNAL MOTHS, HAWKMOTHS, PHOTORECEPTORS, DEILEPHILA ELPENOR, VISION, NIGHT VISION, INSECT FEEDING BEHAVIOR, SCOTOPIC COLOR VISION

02/03-2485 COLOR PERCEPTION, NIGHT VISION, DEILEPHILA ELPENOR, SUPERPOSITION EYES, CHROMATICITY, ACHROMATIC INTENSITY, EVENING FORAGING MOTH, MOTH BEHAVIOR, ELEPHANT HAWKMOTH

02/03-0042 COLOR PIGMENTS, WING SCALES, BUTTERFLY WING PATTERN FORMATION, GENE FUNCTIONS, NYMPHALID GROUND PLAN (NGP), MORPHOGENS, LEPIDOPTERA SPECIATION, EVOLUTIONARY FORCES

02/03-1816 COLOR STABILITY, QUALITY MEAT, LIPID STABILITY, GRAIN-FED CATTLE, PASTURE-FED CATTLE, ANTIOXIDANTS, VITAMIN E SUPPLEMENTATION, ALPHA-TOCOPHERYL, NUTRITIONAL SUPPLEMENTS

02/03-1458 COLOSTOMY, ONCOLOGY, CHEMORADIATION, ABDOMINAL-PERINEAL RESECTION, ANAL CARCINOMA, HUMAN PAPILLOMAVIRUSES, CANCER/ANAL

02/03-1535 COLTAN, APES, AFRICA, COLUMBITE-TANTALITE, CONGO, CONSERVATION EFFORTS, GORILLAS, GREAT APES SURVIVAL PROJECT (GRASP), MOUNTAIN GORILLAS, ENDANGERED SPECIES, HABITAT LOSS

02/03-1550 COLUMBIAN MAMMOTHS, VOLUNTEERS, MAMMOTH SITE, HOT SPRINGS, PALEONTOLOGICAL DIGS, NATURAL SCIENCE FIELD WORK, EARTHWATCH INSTITUTE

02/03-0350 COLUMBIA RIVER BASIN, HATCHERIES, HABITAT DEGRADATION, SALMON MIGRATION, ENDANGERED SPECIES, ANADROMOUS SPECIES, DAM EFFECT ON SALMON SPAWNING, PACIFIC SALMON

02/03-1535 COLUMBITE-TANTALITE, APES, COLTAN, AFRICA, CONGO, CONSERVATION EFFORTS, GORILLAS, GREAT APES SURVIVAL PROJECT (GRASP), MOUNTAIN GORILLAS, ENDANGERED SPECIES, HABITAT LOSS

02/03-1116 COMBAT-RELATED PTSD, DISSOCIATIVE AMNESIA, AMNESIA, PSYCHOGENIC AMNESIA, EMOTIONAL PERSONALITY (EP), APPARENTLY NORMAL PERSONALITY (ANP), POST-TRAUMATIC STRESS DISORDER (PTSD)

02/03-0168 COMBINATION DRUG THERAPY, DACARBAZINE, MELANOMA, MALIGNANT MELANOMA, SKIN CANCER, CANCER/SKIN, PACLITAXEL, ANTI-TUMOR THERAPIES

02/03-2035 COMBINATION DRUG THERAPY, CHRONIC HEPATITIS C VIRUS (HCV) INFECTION, RIBAVIRIN, PEGYLATED INTERFERON THERAPY, PEGINTERFERON

02/03-1156 COMBINATION THERAPY, ANTIRETROVIRAL DRUG THERAPY, VIRUS TRANSMISSION, HUMAN IMMUNODEFICIENCY VIRUS TYPE 1 (HIV-1) INFECTION, PROTEASE INHIBITORS, LOW BIRTH WEIGHT, PREMATURE DELIVERY, PREGNANCY COMPLICATIONS

02/03-1754 COMBINATION THERAPY, ASPIRIN THERAPY, CARDIAC RISK REDUCTION, ANGIOTENSIN-CONVERTING ENZYME (ACE) INHIBITORS, BLOOD PRESSURE LOWERING, PROSTAGLANDINS, HEART DISEASE

02/03-2020 COMBINATION THERAPY, CHEMOPREVENTION, FARNESYLTRANSFERASE INHIBITORS (FTIS), RAS PROTEIN, CLINICAL CANCER TRIALS, BREAST CANCER, CANCER/BREAST

02/03-0584 COMBINATORIAL CHEMISTRY, SOLID-PHASE SYNTHESIS, SOLUTION-PHASE SYNTHESIS, SYNTHESIZING MOLECULES, PHARMACEUTICAL COMPOUNDS, DRUG COMPOUNDS

02/03-1698 COMBINATORIAL CHEMISTRY, FUNCTIONAL GENOMICS, MESSENGER RIBONUCLEIC ACID (MRNA), TARGET VALIDATION, DRUG DISCOVERY, PROTEIN FUNCTIONS, ANTISENSE TECHNOLOGY, GENOME SEQUENCING, PHARMACEUTICAL DEVELOPMENT

02/03-1363 COMBINATORIAL LIBRARIES, NONHOMOLOGOUS RANDOM RECOMBINATION, SYSTEMATIC EVOLUTION OF LIGANDS BY EXPONENTIAL ENRICHMENT (SELEX), STREPTAVIDIN AFFINITY, MOLECULAR EVOLUTION, NUCLEIC ACID EVOLUTION, IN VITRO GENE SELECTION, GENE SELECTION, POLYMERASE CHAIN REACTION POINT MUTATIONS

02/03-2722 COMBINATORIAL LIBRARIES, BIOINFORMATICS, MICROARRAYS, DRUG DEVELOPMENT, ABSORPTION-DISTRIBUTION-METABOLISM-ELIMINATION-TOXICITY (ADMET) ASSAY, AMERICAN NATIONAL STANDARDS INSTITUTE, HIGH-THROUGHPUT SCREENING (HTS), MICROTITER DISH

02/03-2595 COMBINED SENSORY ESTIMATES, HUMAN PERCEPTION, PERCEPTION OF EXTERNAL OBJECTS, SENSORY STIMULI PROCESSING, MAXIMUM-LIKELIHOOD ESTIMATION (MLE)

02/03-1802 COMET COLLISION, CRATER DATING, ARGON-ARGON DATING, FOSSIL RECORD, DINOSAUR EXTINCTION THEORIES, EARTH IMPACT, CLIMATE CHANGE, BOLTYSH CRATER

02/03-0300 COMET IMPACTS, ASTEROID IMPACTS, ORIGINS OF LIFE, BLACK SMOKERS, METEORITES, AMINO ACID ORIGIN, CARBONACEOUS CHONDRITES, ORGANIC MATTER SOURCES

02/03-1512 COMING OUT, GAY YOUTH, HUMAN IMMUNODEFICIENCY VIRUS (HIV), ACQUIRED IMMUNODEFICIENCY SYNDROME (AIDS), RISK BEHAVIOR, PREVENTION STRATEGIES, HOMOSEXUALITY, BISEXUAL YOUTH, ALTERNATE LIFESTYLES

02/03-1015 COMMENSALISM, ADAPTATION, EVOLUTIONARY RESPONSES, COEVOLUTIONARY SELECTION, MUTUALISM, SYMBIOSIS, ANTAGONISM, FLORAL PARASITES, PLANT-INSECT COEVOLUTION, GEOGRAPHICAL VARIATIONS, INSECT ADAPTATIONS

02/03-0900 COMMERCE, CHEMICAL WARFARE, ANTHRAX, PATHOGENS, BIOSECURITY CONVENTION, NATIONAL SECURITY, INTERNATIONAL THREATS, DOMESTIC THREATS, MICROBIAL CULTURE REGULATION

Keyword Index

02/03-0076 COMMERCIAL FISHERIES, HYDROELECTRIC POWER, RESERVOIR BIOTA, RYBINSK RESERVOIR, VOLGA RIVER, WASTEWATER MANAGEMENT

02/03-1893 COMMERCIAL FISHING, OVERFISHING, FISHERY MANAGEMENT, SEA CUCUMBERS, BECHE-DE MER, ECHINODERMS, MARINE INVERTEBRATES

02/03-2199 COMMERCIAL FISHING, BYCATCH REDUCTION, INCIDENTAL CATCH, MARINE BYCATCH, DOLPHIN MORTALITY

02/03-0700 COMMERCIAL FISHING NO-TAKE ZONES, NATIONAL PARKS, UNDERWATER WILDERNESS SANCTUARIES, MARINE HABITATS, WILDLIFE SANCTUARIES, FISHING RESTRICTIONS, RECREATIONAL FISHING, CONSERVATION INITIATIVES

02/03-2424 COMMERCIAL PILOTS, AIRLINE ACCIDENTS, FEDERAL AVIATION ADMINISTRATION (FAA), PILOT EVALUATION TECHNIQUES, FLIGHT SAFETY, EVALUATION STANDARDS

02/03-0337 COMMERCIAL PLANT PRODUCTION, MOTH ORCHIDS, GROWING MEDIUMS, FIR BARK, PEAT MEDIUM, FERTILIZER COMPOSITION, PLANT GROWTH REQUIREMENTS, ORCHID CULTURE

02/03-1807 COMMERCIALS, TELEVISION COMMERCIALS, INTERACTIVE TELEVISION, HARD DISC VIDEO RECORDERS, ADVERTISEMENT AVOIDANCE, HUMAN BEHAVIOR, SALES STRATEGIES

02/03-0305 COMMERCIAL SPACE VENTURES, HUMAN SPACE TRAVEL, SPACE TOURISM INDUSTRY, TOURIST ACCOMMODATIONS IN ORBIT, FUNDING SPACE TOURISM, HEALTH EFFECTS

02/03-0366 COMMERCIAL WILDLIFE HUNTING, DEFORESTATION, EMPTY FOREST SYNDROME, BIODIVERSITY CRISIS, HUNTING WILDLIFE, TROPICAL FOREST BUSHMEAT, WILDLIFE CONSERVATION

02/03-1718 COMMON COLDS, RESPIRATORY TRACT DISEASE, ANTIBODY TITER, IMMUNOGLOBULIN A (IGA)-BASED DIAGNOSIS, MYCOPLASMA PNEUMONIAE, PNEUMONIA

02/03-1556 COMMON LOON, MIGRATORY BIRDS, VERMONT LOON RECOVERY PROJECTS (VLRP), LOON PRESERVATION, CONSERVATION, NEW ENGLAND, MERCURY, POLLUTION, BIRD POPULATIONS

02/03-0618 COMMON LOONS, LOON BEHAVIOR, BIRD NATURAL HISTORY, WILDLIFE CONSERVATION, HABITAT DESTRUCTION, WATER BIRDS

02/03-0312 COMMON MURRES, BIRD BEHAVIOR, SEABIRDS, CONSERVATION INITIATIVES, LURING BIRDS TO SAFE BREEDING SITES, BIRD DECOYS, COLONIAL SEABIRDS, HABITAT RECOLONIZATION, OIL SPILL EFFECTS

02/03-1541 COMMON POORWILLS, HIBERNATION, NOCTURNAL BIRDS, BIRD BEHAVIOR, POORWILL NATURAL HISTORY, TORPOR, PHALAENOPTILUS NUTTALLII

02/03-0281 COMMUNAL BEHAVIOR, HUMAN BEHAVIOR, ALTRUISM, INDIRECT RECIPROCITY, SOCIAL PSYCHOLOGY, PUBLIC GOODS GAME, SOCIAL RESPONSIBILITY, TRAGEDY OF THE COMMONS, REPUTATION AND GENEROSITY

02/03-0227 COMMUNICABLE DISEASES, INFECTIOUS DISEASE CONTROL, WORLD HEALTH, DISEASE SURVEILLANCE, EPIDEMICS

02/03-1577 COMMUNICABLE DISEASES, CHLOROQUINE, PFCRT GENE, PLASMODIUM FALCIPARUM, PATHOGEN, RESISTANCE, MALARIA DRUGS, MOSQUITO-BORNE PATHOGENS, GENE MUTATIONS, AMODIAQUINE

02/03-1682 COMMUNICABLE DISEASES, MOSQUITO VECTORS, PLASMODIUM FALCIPARUM, MALARIA, ANOPHELES GAMBIAE, PARASITE RESISTANCE, RESISTANCE ALLELES

02/03-1952 COMMUNICABLE DISEASES, MALARIA PARASITE, PLASMODIUM FALCIPARUM, SINGLE-NUCLEOTIDE POLYMORPHISM (SNP), GENOMICS, OLIGONULCEOTIDE ARRAYS

02/03-1498 COMMUNICATION, HOMO SAPIENS, ADAPTIVE BEHAVIOR, RECOVERY HYPOTHESIS, AROUSAL HYPOTHESIS, SEPARATION CRY, CRYING, NEOTENIC BRAIN, PEDOMORPHISM, EMOTIONAL RESPONSES

02/03-0019 COMMUNICATION METHODS, INTELLIGENT RESPONSES, BEHAVIOR OF PLANTS, PLANT BEHAVIOR, ADAPTATIONS IN PLANTS, PHOTOSYNTHETIC PLANT BEHAVIOR, BIOCHEMICAL RESPONSES, CELLULAR CALCIUM

02/03-2444 COMMUNICATION SIGNALS, MATING BEHAVIOR, REPRODUCTIVE ISOLATION, SENSORY DRIVE HYPOTHESIS, SIGNAL LOCALIZATION, SPECIATION

02/03-2439 COMMUNICATION SKILLS, SCIENTIFIC COMMUNICATION, EVOLUTION OF EXPRESSION, MODELS OF EXPRESSION, BOOK REVIEW

02/03-2202 COMMUNICATION TECHNIQUES, BIRD SONG, NEOGNATHOUS, SONG STRUCTURE, HABITAT VARIATION

02/03-2065 COMMUNICATION TECHNOLOGY, BIODIVERSITY, DEVELOPING COUNTRIES, ECONOMICS, PLANT CONSERVATION, MEDICINAL AND AROMATIC PLANT (MAP), PLANT GENETIC RESOURCES

02/03-0187 COMMUNITY-ACQUIRED PNEUMONIA, CHILDHOOD DISEASES, LUNG INFECTIONS, TREATMENT GUIDELINES, PNEUMONIA, BACTERIAL PNEUMONIA, VIRAL PNEUMONIA, CHEST RADIOGRAPHY, ANTIMICROBIAL TREATMENTS, MYCOPLASMIC PNEUMONIA

02/03-0054 COMMUNITY-BASED FOREST MANAGEMENT, FORESTRY MANAGEMENT, TEMPERATE FORESTS, TROPICAL FORESTS, SUSTAINABLE MANAGEMENT, LOCAL CONTROL OF RESOURCES, MEXICO

02/03-1049 COMMUNITY-BASED MRSA, GENOMIC ISLAND ALLOTYPING, HOSPITAL-ACQUIRED MSRA, METICILLIN-RESISTANT STAPHYLOCOCCUS AUREUS (MRSA), BACTERIAL INFECTIONS, VIRULENT BACTERIAL STRAINS, STAPHYLOCOCCUS AUREUS

02/03-0071 COMMUNITY CHANGES, TREE DENSITY, MORTALITY RATES, FLOODS, HYDROLOGY, WETLAND FORESTS, FORESTED WETLANDS

02/03-0689 COMMUNITY COMPENSATION IRRADIANCE, CHLOROPHYLL, MARINE ECOSYSTEMS, CRITICAL DEPTH HYPOTHESIS, HETEROTROPHIC COMMUNITY DYNAMICS, NORTH ATLANTIC SPRING BLOOM, OCEANOGRAPHY, PRIMARY PRODUCTION, PHYTOPLANKTON SPRING BLOOM, SVERDRUP'S CRITICAL DEPTH HYPOTHESIS

02/03-1296 COMMUNITY FORESTRY, ENVIRONMENTAL POLICY, SOUTH AFRICA, ENDANGERED SPECIES, MARINE PROTECTION, FIRE MANAGEMENT, PRIVATE DEVELOPMENT, TRANSFRONTIER MANAGEMENT

02/03-1812 COMMUNITY HUMAN INTERACTIONS, PUBLIC GOODS GAME, MATHEMATICAL MODELS, EVOLUTIONARY DYNAMICS, CONTRIBUTORS, DEFECTORS, LONERS, COOPERATIVE BEHAVIOR, GAME THEORY

02/03-0698 COMMUNITY STRUCTURE, RIVERINE ECOSYSTEMS, LOTIC WATERS, POPULATION DYNAMICS, BIOTIC EFFECTS ON FOOD WEBS, TROPHIC NETWORK, FOOD WEBS

02/03-2206 COMMUNITY STRUCTURE, BENTHIC INVERTEBRATES, ECOSYSTEM ENGINEERS, HABITAT ALTERATION, LAKE ECOSYSTEMS, ZEBRA MUSSELS, DREISSENA POLYMORPHA, INTRODUCED SPECIES

02/03-1629 COMMUNITY STRUCTURE TAXONOMIC RELATIONSHIPS, WOODY PLANT COMMUNITY, ECOLOGICAL INTERACTIONS, BIODIVERSITY, PLANT SPECIES RICHNESS

02/03-0204 COMORBIDITY, GROUP G STREPTOCOCCAL BACTEREMIA, AGE-RELATED DISEASE, SKIN ULCERATION, OPPORTUNISTIC INFECTIONS, IMMUNOLOGICAL SENESCENCE, BACTEREMIA

02/03-2433 COMPARATIVE BIOLOGY, BIODIVERSITY, ALL-SPECIES INVENTORY, DATABASE, ENCYCLOPEDIA OF LIFE, GENOMICS, TAXONOMY

02/03-0157 COMPARATIVE EMBRYOLOGY, HOMEOBOX GENES, GENE CONSERVATION, CONSERVATION OF FUNCTION, ONTOGENY, EVOLUTION DEVELOPMENTAL BIOLOGY

02/03-1797 COMPARATIVE GENOMIC HYBRIDIZATION, IN VITRO FERTILIZATION, EMBRYO TESTING, GENETIC SCREENING, AMNIOCENTESIS, CHORIONIC VILLUS SAMPLING, PRENATAL TESTING, ULTRASOUND, NICOLAIDES NUCHAL TRANSLUCENCY TEST

02/03-0737 COMPARATIVE GENOMIC HYBRIDIZATION, KARYOTYPTIC ANALYSIS, CANCER CYTOGENETICS, CYTOGENETICS, GENOMICS, MARKER CHROMOSOMES, FLUORESCENCE IN SITU HYBRIDIZATION (FISH), SPECTRAL KARYOTYPING, CHROMOSOMAL ABERRATION DETECTION, IMAGING TECHNIQUES

02/03-0403 COMPARATIVE GENOMICS, GENOMICS, SEA SQUIRTS, TUNICATES, VERTEBRATE DEVELOPMENT, CIONA INTESTINALIS, EVOLUTIONARY RELATIONSHIPS, DEVELOPMENTAL BIOLOGY

02/03-1038 COMPARATIVE GENOMICS, GENOME SEQUENCING, SEA SQUIRTS, TUNICATES, VERTEBRATE DEVELOPMENT, CIONA INTESTINALIS, EVOLUTIONARY LINEAGES

02/03-1953 COMPARATIVE GENOMICS, MALARIA VECTOR, MOSQUITO GENOME, G PROTEIN-COUPLED RECEPTOR (GPCR), ODOR RECEPTORS, ANOPHELES GAMBIAE, REGULATORY PEPTIDES, PROTEIN RECEPTORS

02/03-1955 COMPARATIVE GENOMICS, MOSQUITO GENOME, MALARIA, ANOPHELES FUNESTUS, GENE SHUFFLING

02/03-2254 COMPARATIVE GENOMICS, TRISOMY 21, HUMAN CHROMOSOME 21 (HC21), DOWN SYNDROME, GENE EXPRESSION ATLAS, GENOMIC ANALYSIS, MOUSE GENOME EXPRESSION, HEREDITARY DISEASES

02/03-2418 COMPARATIVE GENOMICS TOOLS, VIRTUAL ENVIRONMENTS, DATA ANALYSIS TECHNIQUES, GENOMIC ANALYSIS, SARAGENE, BIOINFORMATICS, HOLOGRAPHIC DISPLAY, COMPUTER-ASSISTED VIRTUAL ENVIRONMENT (CAVE)

02/03-2402 COMPARISON MICROSCOPICS, BULLET IDENTIFICATION, GUN BARREL, LAND IMPRESSIONS, NATIONAL INTEGRATED BALLISTIC INFORMATION DATABASE (NIBIN), INTEGRATED BALLISTICS IDENTIFICATION SYSTEM (IBIS), NATIONAL INSTITUTE OF STANDARDS, CRIME-FIGHTING STANDARDS

02/03-1305 COMPETING SPECIES, BACTERIAL COEXISTENCE, COEXISTENCE OF COMPETING SPECIES, ROCK-PAPER-SCISSORS (RPS) MODEL, SPATIAL INFLUENCE ON COMPETITION, SPECIES COMPETITION, BIODIVERSITY, LOCAL DISPERSAL

02/03-1615 COMPETITION, NICHE SEGREGATION, ANIMAL BEHAVIOR, HABITAT SELECTION, ISOLEGS, ECOLOGY NICHE SHARING, IDEAL FREE DISTRIBUTION

02/03-2118 COMPETITION, GENERIC DRUGS, PRICING, BRAND NAME DRUGS, PHARMACEUTICAL MARKET

02/03-2478 COMPETITION FOR RESOURCES, INTRASPECIFIC COMPETITION, NEIGHBORHOOD EFFECTS, FLORAL TRAITS EXPRESSION, SPERGULARIA MARINA, PLANT SUCCESS, GENETIC DIVERSITY

02/03-0590 COMPETITIVE ABILITIES, AGGRESSIVENESS IN ANIMALS, WINNER AND LOSER EFFECTS, BYSTANDER EFFECTS OF ANIMALS, SOCIAL HIERARCHY, ANIMAL BEHAVIOR

02/03-0702 COMPETITIVE INTERACTIONS, PLANT COMMUNITY INTERACTIONS, FACILITATIVE INTERACTIONS AMONG PLANTS, STRESS EFFECTS, PLANT COMPETITION, ALPINE HABITATS, SUBALPINE HABITATS

02/03-0122 COMPLEMENT ACTIVATION, MARKER OF INFECTION, IMMUNITY, SELF AND FOREIGN MOLECULES, AUTOIMMUNITY, C-REACTIVE PROTEIN (CRP), PHAGOCYTOSIS, INFLAMMATORY PROCESSES

02/03-0419 COMPLEMENTARY DEOXYRIBONUCLEIC ACID (DNA) ANALYSIS, PATHOLOGENESIS, MICRODISSECTION, LASER CAPTURE MICRODISSECTION (LCM), TUMOR CELL ISOLATION, ONCOLOGY, MOLECULAR ANALYSIS OF DISEASE, CELLULAR FUNCTION IN DISEASE, CANCER PROTEOMICS

02/03-0845 COMPLEMENTARY MEDICINE, SURVEYS ON THE INTERNET, INTERNET RESEARCH, ALTERNATIVE MEDICINE, RESEARCH TOOLS

02/03-1189 COMPLEMENTARY THERAPY, MUSIC THERAPY, HARP MUSIC, BAROQUE MUSIC, ENTRAINMENT, PHYSIOLOGICAL CHANGES, HEART PATIENTS, PATIENT ANXIETY, PAIN RELIEF, ALTERNATIVE THERAPIES

02/03-1192 COMPLETE BLOOD COUNT, COMPREHENSIVE METABOLIC PANEL, MEDICAL SCREENING, PREVENTIVE MEDICINE, ROUTINE PHYSICALS, LABORATORY TESTS, HEALTH SCREENINGS

02/03-1971 COMPLEX ADAPTATIONS, EVOLUTIONARY ADAPTATIONS, PLACENTAL REPRODUCTION, MATERNAL PROVISIONING, FISH PLACENTAS

02/03-1497 COMPLEX CONVERSATION, BABY BABBLE, LANGUAGE DEVELOPMENT, BRAIN FUNCTIONS, SPEECH DEVELOPMENT

02/03-2639 COMPLEX DISEASES, INFORMATICS, PERSONALIZED MEDICINE, GENOME SEQUENCING, DIAGNOSTIC PREDICTIONS, SINGLE NUCLEOTIDE POLYMORPHISM (SNP), DATA MINING

02/03-1811 COMPLEX SYSTEMS, SOUTHWESTERN UNITED STATES, NATIVE AMERICAN CULTURE, ANASAZI CIVILIZATION, AGENT-BASED MODELING, HUMAN SOCIETIES, COMPUTER MODELING, PALEOANTHROPOLOGY, POPULATION VARIABILITY FACTORS

02/03-2743 COMPOSTING TECHNIQUES, EROSION, SOIL ORGANISMS, SUBTERRANEAN LIFE, MICROBES, BOOK REVIEW, UNDERGROUND COMMUNITY

02/03-1192 COMPREHENSIVE METABOLIC PANEL, LABORATORY TESTS, MEDICAL SCREENING, PREVENTIVE MEDICINE, ROUTINE PHYSICALS, COMPLETE BLOOD COUNT, HEALTH SCREENINGS

02/03-0240 COMPULSIVE BEHAVIORS, DOPAMINE, VIGABATRIN, IBOGAINE, ADDICTION, DRUG ABUSE, BRAIN CHEMISTRY

02/03-2733 COMPUTATIONAL CHEMISTRY, SCHRODINGER EQUATION, CHEMICAL STRUCTURE, COMPUTER-AIDED DRUG DESIGN, PHYSICAL CHEMISTRY, DRUG DEVELOPMENT, CHEMICAL BEHAVIOR MODELS

02/03-2256 COMPUTATIONAL GENOME ANALYSIS, BAIT AND PREY PROTEINS, PROTEOME INTERACTIONS, GENOME SEQUENCING, PROTEIN-PROTEIN INTERACTIONS

02/03-1455 COMPUTED TOMOGRAPHY (CT), CONTRAST-ENHANCED CT, HEMORRHAGIC TELANGIECTASIA, HEPATIC ABSCESS, PULMONARY ARTERIOVENOUS MALFORMATIONS

02/03-0470 COMPUTED TOMOGRAPHY (CT) MEASUREMENTS, SURGICAL REPAIRS, ABDOMINAL AORTIC ANEURYSMS, AORTIC REPAIR

02/03-0581 COMPUTED TOMOGRAPHY (CT) SCANNERS, MEDICAL SCANNERS, DIAGNOSTIC SCANNING, MULTISLICE COMPUTED TOMOGRAPHY (CT), X-RAY DETECTORS

02/03-1762 COMPUTED TOMOGRAPHY (CT) SCANNING, HIGHLY ACTIVE ANTIRETROVIRAL THERAPY (HAART), CD4 CELL NUMBERS, THYMUS SIZE, IMMUNE RECOVERY, HUMAN IMMUNODEFICIENCY VIRUS (HIV) INFECTION, ULTRASOUND, SONOGRAPHY

02/03-2733 COMPUTER-AIDED DRUG DESIGN, SCHRODINGER EQUATION, CHEMICAL STRUCTURE, COMPUTATIONAL CHEMISTRY, PHYSICAL CHEMISTRY, DRUG DEVELOPMENT, CHEMICAL BEHAVIOR MODELS

02/03-2418 COMPUTER-ASSISTED VIRTUAL ENVIRONMENT (CAVE), VIRTUAL ENVIRONMENTS, DATA ANALYSIS TECHNIQUES, GENOMIC ANALYSIS, SARAGENE, BIOINFORMATICS, HOLOGRAPHIC DISPLAY, COMPARATIVE GENOMICS TOOLS

Keyword Index

02/03-0275 COMPUTER CODE, BIOLOGY, COMPUTER SCIENCE, SOFTWARE PROGRAMS, LICENSING, PUBLIC PROPERTY, BIOINFORMATICS

02/03-1506 COMPUTER INSTRUCTION, EDUCATIONAL COMPUTING, LEARNING AIDS, SCIENCE EDUCATION, BIOCHEMISTRY, MOLECULAR BIOLOGY

02/03-1811 COMPUTER MODELING, SOUTHWESTERN UNITED STATES, NATIVE AMERICAN CULTURE, COMPLEX SYSTEMS, AGENT-BASED MODELING, HUMAN SOCIETIES, ANASAZI CIVILIZATION, PALEOANTHROPOLOGY, POPULATION VARIABILITY FACTORS

02/03-2401 COMPUTER MODELS, UNIQUE CRYSTALS, MOISTURE CONTENT, ACCUMULATION, SNOWFLAKES, PRECIPITATION VARIABILITY, WEATHER FORECASTS

02/03-0343 COMPUTER NETWORK MODELS, SOCIAL INSECTS, ANT TRAFFIC MOVEMENTS, INSECT BEHAVIOR

02/03-0603 COMPUTER PROCESSING, NEUROSCIENCE, FUNCTIONS OF THE BRAIN, NERVE TRANSMISSIONS, HUMAN BEHAVIOR, BRAIN ANALOGIES

02/03-2739 COMPUTER PROGRAMS, LOGIC THEORIST, PERCEPTRON, EXPERT SYSTEMS, ARTIFICIAL INTELLIGENCE (AI), NEURAL NETWORK HISTORY

02/03-0275 COMPUTER SCIENCE, BIOLOGY, BIOINFORMATICS, SOFTWARE PROGRAMS, LICENSING, PUBLIC PROPERTY, COMPUTER CODE

02/03-2126 COMPUTER SECURITY, MICROSOFT, PERSONAL COMPUTER (PC), PALLADIUM PROGRAM, MICROCHIP TECHNOLOGY, ENCRYPTION

02/03-2417 COMPUTER SIMULATIONS, SYSTEMS BIOLOGY, HUMAN PHYSIOME PROJECT, INDIVIDUALIZED MEDICINE, PHARMACEUTICAL INDUSTRY, IN SILICO BIOLOGY, MODELING, BIOTECHNOLOGY, FOOD AND DRUG ADMINISTRATION (FDA)

02/03-2725 COMPUTER SIMULATIONS, EVOLVING INVENTIONS, HUMAN-COMPETITIVE MACHINE INTELLIGENCE, SEXUAL REPRODUCTION, DESIGN APPLICATIONS, GENETIC PROGRAMMING

02/03-2112 COMPUTER SIMULATIONS, VIRTUAL HUMAN, DRUG TESTING, PHARMACEUTICAL RESEARCH, HUMAN MODELS

02/03-2421 COMPUTER SYSTEMS, RECOMBINATIVE PROPERTIES, OPERATIONS PERFORMANCE, DEOXYRIBONUCLEIC ACID (DNA) COMPUTING, SILICON-BASED COMPUTERS, SUPERCOMPUTERS, BIOTECHNOLOGY

02/03-1196 COMPUTER TECHNOLOGY, ANIMAL BEHAVIOR, VIDEO TRACKING SYSTEMS, NOLDUS INFORMATION TECHNOLOGY, ETHOVISION, BEHAVIOR RECOGNITION

02/03-2120 COMPUTER VISION, BAYESIAN INFERENCE, ARTIFICIAL INTELLIGENCE, VISION ENGINEERING, OPTIC FLOW, STEREOPSIS, THREE-DIMENSIONALITY, ROBOTICS

02/03-0733 COMPUTER X-RAY MICROTOMOGRAPHY, DEUTEROSTOMES, MITRATES, JAEKELOCARPUS OKLAHOMENSIS, TUNICATA, CHORDATE ORIGINS, ECHINODERMS, FOSSIL RECORD, PALEOBIOLOGY, TAXONOMIC RELATIONSHIPS

02/03-0276 COMPUTING POWER, ROBOTS, BRAINSTEM, MORAL ISSUES, ANIMALS, STEM CELLS, NEUROCOMPUTERS

02/03-2080 CONCENTRATION, SUPERSTITION, FRIDAY THE 13TH, DRIVING PERFORMANCE, TRAFFIC ACCIDENT MORTALITY RATES

02/03-2252 CONCOMITANT IMMUNITY, LEISHMANIA MAJOR, LOW-GRADE INFECTION IMMUNITY, INTERLEUKIN-10, CD4+CD25+ T CELLS, T CELLS, IMMUNE SYSTEM RESPONSES, PARASITIC INFECTIONS

02/03-2379 CONCUSSION EVALUATION, BRAIN INJURY, ATHLETES, CONSCIOUSNESS, UNIVERSITY OF PITTSBURGH, IMPACT, SPORTS INJURIES, CONTACT SPORTS

02/03-0259 CONCUSSIONS, NEUROCOGNITIVE DAMAGE, FOOTBALL, BRAIN INJURIES, ATHLETICS, POST-CONCUSSIVE SYNDROME, SPORTS ACCIDENTS

02/03-1938 CONDITIONED FEAR RESPONSE, MEDIAL PREFRONTAL CORTEX, MEMORY AND CONDITIONING, FEAR EXTINCTION, INFRA-LIMBIC NEURONS, BRAIN RESPONSE, AUDITORY FEAR CONDITIONING

02/03-0423 CONDITIONING STIMULI, BEHAVIORAL CONDITIONING, AMYGDALA, BRAIN RESPONSES, POST-SYNAPTIC POTENTIAL (PSP), DOPAMINE, ODOR STIMULUS, PAVLOVIAN CONDITIONING

02/03-2591 CONDUCTANCE CHANNELS, PROKARYOTES, MECHANOSENSITIVE CHANNEL (MSC), ELECTRON DENSITY MAP, ESCHERICHIA COLI

02/03-2033 CONDUCTING STUDIES IN LESS-DEVELOPED COUNTRIES, MEDICAL STUDY PARTICIPANTS, ASSESSING COMPREHENSION, INFORMED CONSENT PROCESS, HUMAN IMMUNODEFICIENCY VIRUS TYPE 1 (HIV-1), STUDY PROCEDURES

02/03-2303 CONDYLAMATA LATA, ORAL LESIONS, SECONDARY SYPHILIS, PENICILLIN, SYPHILIS, TREPONEMA PALLIDUM

02/03-0944 CONDYLURA CRISTATA, STAR-NOSED MOLE, INSECTIVORA, EIMER'S ORGANS, SENSORY ORGANS, BRAIN FUNCTIONS, TOUCH, NEOCORTEX, MOLE BEHAVIOR, NEUROLOGICAL RESPONSES

02/03-1669 CONES, RODS, OPTIC NERVE, MIDBRAIN, RETINAL AXONS, REPULSIVE GUIDANCE MOLECULE (RGM), VISUAL PROCESSING

02/03-0901 CONFERENCE OF PARTIES (COP), GREENHOUSE EFFECT, KYOTO PROTOCOL, EMISSION REDUCTIONS, CARBON DIOXIDE EMISSIONS, GLOBAL WARMING, ENVIRONMENTAL CONFERENCES, INTERNATIONAL TREATIES

02/03-0992 CONFLICT RESOLUTION, BRUCELLOSIS, BISON, ELK, ENVIRONMENTAL CONFLICT RESOLUTION

02/03-2687 CONFLICTS OF INTEREST, BIOMEDICAL RESEARCH, HUMAN SUBJECT RESEARCH, ACADEMIC INSTITUTIONS, ASSOCIATION OF AMERICAN MEDICAL COLLEGES (AAMC), FINANCIAL INTERESTS, BIASED RESULTS, SCIENTIFIC MISCONDUCT

02/03-2588 CONFORMATIONAL MASKING, ACQUIRED IMMUNODEFICIENCY SYNDROME (AIDS), GLYCOPROTEIN ENVELOPE, HUMAN IMMUNODEFICIENCY VIRUS TYPE 1 (HIV-1), GP120, CD4 RECEPTORS, CHEMOKINE RECEPTORS, T CELL TARGETING

02/03-1251 CONGENERIC COMPETITION, POPULATION BIOLOGY, ANOLIS GINGIVINUS, ECOLOGICAL RELEASE, LIZARDS, ENDEMIC ISLAND SPECIES, STRUCTURAL NICHES, POPULATION DENSITY, ECOMORPHS

02/03-0359 CONGENERS, POLYBROMINATED DIPHENYL ETHER (PBDE) CHEMICALS, POLYCHLORINATED BIPHENYL (PCB), FLAME RETARDANT FORMULATIONS, BDE-47, PENTA FORMULATION, ARCTIC CONTAMINATION, ENVIRONMENTAL POLLUTION

02/03-2343 CONGENITAL BIRTH DEFECTS, NEONATAL INTRAHEPATIC CHOLESTASIS, LIVER TRANSPLANTATION, BILIARY ATRESIA, INTERFERON GAMMA, OSTEOPONTIN, T-HELPER LYMPHOCYTE IMMUNITY, GENE EXPRESSION

02/03-0734 CONGENITAL CANCERS, NF1 GENE, CENTRAL NERVOUS SYSTEM TUMORS, SCHWANN CELLS, HAPLOINSUFFICIENCY, NEUROFIBROMA, NEURODEGENERATIVE DISEASES, CANCER CAUSES, TUMOR FORMATION

02/03-0566 CONGENITAL DISEASES, CHLOROQUINE TREATMENT, MALARIA, PLASMODIUM MALARIAE, DISEASE TRANSMISSION

02/03-0761 CONGENITAL MUSCULAR DYSTROPHY (CMD), DYSTROGLYCAN PROTEIN, MUSCULAR DYSTROPHY, FUKUYAMA CONGENITAL MUSCULAR DYSTROPHY (FCMD), MUSCLE-EYE-BRAIN DISEASE (MEB), BRAIN DISORDERS, DEVELOPMENTAL DEFECTS, PROTEIN FUNCTIONS

02/03-0216 CONGENITAL RUBELLA SYNDROME, RUBELLA EPIDEMIOLOGY, VACCINATIONS, IMMUNIZATIONS, WORLD HEALTH

02/03-0781 CONGENITAL SYPHILIS, TREPONEMA PALLIDUM, IMMUNOGLOBULIN M (IGM), CEREBROSPINAL FLUID TESTING, CENTRAL NERVOUS SYSTEM DISEASE, POLYMERASE CHAIN REACTION (PCR) ASSAY, RABBIT-INFECTIVITY TESTING, DIAGNOSTIC TESTING, INFANT INFECTIONS, SYPHILIS TESTING

02/03-0170 CONGESTIVE HEART FAILURE, DIABETES COMPLICATIONS, END-STAGE RENAL DISEASE (ESRD), ETHNIC DISPARITIES, LOWER EXTREMITY AMPUTATIONS (LEA), MYOCARDIAL INFARCTION (MI), STROKE

02/03-1094 CONGESTIVE HEART FAILURE, SODIUM CONCENTRATION, NEUROLOGIC SYMPTOMS, HYPONATREMIA, ANTIDIURETIC HORMONE (ADH), WATER LOAD, HEART DISEASE, ELECTROLYTE BALANCE, AGE-RELATED HEALTH CONDITIONS, SYNDROME OF INAPPROPRIATE ANTIDIURETIC HORMONE SECRETION (SIADH)

02/03-1454 CONGESTIVE HEART FAILURE, CYCLIC PEPTIDES, HYPERTENSIVE RESPONSE, POST-MYOCARDIAL INFARCTION REMODELING, UROTENSIN II, VASOACTIVE MEDIATORS

02/03-1751 CONGESTIVE HEART FAILURE (CHF), HEART FAILURE, FATIGUE, EXERCISE INTOLERANCE, CARDIOVASCULAR DISEASE, MUSCLE DISEASE

02/03-1535 CONGO, APES, COLTAN, COLUMBITE-TANTALITE, AFRICA, CONSERVATION EFFORTS, GORILLAS, GREAT APES SURVIVAL PROJECT (GRASP), MOUNTAIN GORILLAS, ENDANGERED SPECIES, HABITAT LOSS

02/03-2141 CONGO, CHIMPANZEE BEHAVIOR, AFRICA, GOUALOUGO TRIANGLE, NOUABALE-NDOKI NATIONAL PARK, MOTO COMMUNITY, CONSERVATION PROJECTS, WILDLIFE PRESERVATION

02/03-2504 CONGO, CONSERVATION INITIATIVES, WAR EFFECTS, INTERNATIONAL CONFLICT

02/03-2221 CONIFEROUS FORESTS, SPRUCE PLANTATIONS, BIRD COMMUNITIES, DECIDUOUS FORESTS, BIRCH FORESTS, NORWAY, SPECIES COMPOSITION, FOREST TYPES

02/03-0089 CONIFERS, HENGDUAN MOUNTAINS, RHODODENDRONS, YUNNAN PROVINCE, YANGTZE RIVER, BIOLOGICAL HOTSPOTS, CHINA, PLANT CONSERVATION, PRESERVATION EFFORTS

02/03-1324 CONJUGAL TRANSFER, TYPE IV SECRETION SYSTEM, AGROBACTERIUM TUMEFACIENS, TRANSFERRED DEOXYRIBONUCLEIC ACID (T-DNA), ESCHERICHIA COLI, PLANT GENOMICS, VIRULENCE PROTEINS, BACTERIAL INFECTIONS

02/03-0524 CONJUGATED EQUINE ESTROGEN (CEE), HORMONE REPLACEMENT THERAPY (HRT), MEDROXYPROGESTERONE (MPA), BONE MINERAL DENSITY (BMD), OSTEOPOROSIS, MENOPAUSE, PREVENTIVE HEALTH STRATEGIES, WOMEN'S HEALTH, BODY MINERAL CONTENT

02/03-2662 CONJUGATED LINOLEIC ACID (CLA), BEEF CATTLE, MEAT INDUSTRY, PUBLIC HEALTH, HORMONES, ENVIRONMENTAL POLLUTION, ESCHERICHIA COLI

02/03-0546 CONJUNCTIVITIS OUTBREAK, PNEUMOCOCCAL CONJUNCTIVITIS, STREPTOCOCCUS PNEUMONIAE, BACTERIAL DISEASES, EYE CARE, INFECTIOUS DISEASES

02/03-0145 CONNEXIN43, FLUORESCENT PROTEIN TAGGING, MOLECULAR TAGS, FLUOROPHORES, FLASH-EDT2, REASH, BIARSENICAL FLUOROPHORES, AGE-DIFFERENTIATING PROTEIN TAGS, MULTICOLOR FLUORESCENT PROTEIN TAGS

02/03-2320 CONSANGUINEOUS MARRIAGE, BETA-THALASSEMIA, RECESSIVE GENES, GENETIC TESTING, HEMOGLOBIN DISORDERS, INHERITED DISEASE RISK, PAKISTAN

02/03-2379 CONSCIOUSNESS, CONCUSSION EVALUATION, ATHLETES, BRAIN INJURY, UNIVERSITY OF PITTSBURGH, IMPACT, SPORTS INJURIES, CONTACT SPORTS

02/03-0068 CONSERVATION, INVASIVE PESTS, HORTICULTURE INDUSTRY, PLANTS, GARDENERS, DECISION TREE, FLORICULTURE

02/03-0084 CONSERVATION, SANDHILL HABITAT, ARCHIBOLD BIOLOGICAL STATION (ABS), FIRE ABSENCE, AMPHIBIAN HABITATS, REPTILE HABITATS, XERIC HABITATS, HERPETOFAUNA

02/03-0323 CONSERVATION, SCOTERS, DUCK POPULATIONS, BOREAL FOREST HABITAT, SCAUP, POPULATION DECLINES, LOGGING, AGRICULTURE, POLLUTION, ENVIRONMENTAL CHANGES

02/03-0367 CONSERVATION, GUATEMALAN CONSERVATION INITIATIVE, MAYA BIOSPHERE RESERVE, RESETTLEMENT AND CONSERVATION, TROPICAL FOREST CONSERVATION

02/03-0369 CONSERVATION, POPULATION DYNAMICS, GENETIC DIVERSITY REDUCTION, NATURAL POPULATIONS, INBREEDING DEPRESSION, BIODIVERSITY, WILD POPULATION INBREEDING

02/03-0379 CONSERVATION, SCALING LAWS, BODY MASS, POPULATION DENSITY, PREY BIOMASS, CARNIVORE POPULATION MODELING, ANIMAL POPULATIONS, STATISTICAL POPULATION DENSITY PATTERNS

02/03-0657 CONSERVATION, RESERVOIR IMPACTS, WATER-LEVEL FLUCTUATION, ENVIRONMENTAL IMPACTS, FLOOD PLAIN DESTRUCTION, HABITAT DESTRUCTION

02/03-0938 CONSERVATION, WILDLIFE TRACKING, FALCON TRACKING, BIRD CONSERVATION, SATELLITE TELEMETRY

02/03-0995 CONSERVATION, PHYLOINFORMATICS, SYSTEMATIC BIOLOGY, INVENTORYING EARTH'S SPECIES, TREE OF LIFE, BIODIVERSITY, SPECIES DISTRIBUTION

02/03-1001 CONSERVATION, FRAGMENTED HABITATS, TALLGRASS PRAIRIE ECOSYSTEMS, HABITAT QUALITY MEASURES, LAND STEWARDSHIP SYSTEMS, VEGETATION HEIGHT-DENSITY, LITTER DEPTH, LEAF HEIGHT, GRASSLAND BIRD HABITATS

02/03-1275 CONSERVATION, WILDLIFE MANAGEMENT, ENDANGERED SPECIES ACT, FEDERAL PROTECTION, GRIZZLY BEAR POPULATIONS

02/03-1531 CONSERVATION, FOREST FRAGMENTATION, MAINTAINING BIODIVERSITY, MITOCHONDRIAL DEOXYRIBONUCLEIC ACID (MTDNA), MEASURING GENETIC DIVERGENCE VARIABILITY, NEOTROPICAL FORESTS, HABITAT FRAGMENTATION

02/03-1556 CONSERVATION, MIGRATORY BIRDS, VERMONT LOON RECOVERY PROJECTS (VLRP), LOON PRESERVATION, COMMON LOON, NEW ENGLAND, MERCURY, POLLUTION, BIRD POPULATIONS

02/03-1596 CONSERVATION, BIOLOGICAL ENDEMISM, DEFORESTATION, MADAGASCAR, TAVY, SLASH-AND-BURN AGRICULTURE, HABITAT DESTRUCTION, BIODIVERSITY HOTSPOTS

02/03-2196 CONSERVATION, AMERICAN INDIANS, ENVIRONMENTAL PROTECTION, INDIGENOUS PEOPLES, NATIVE PEOPLES, SACRED GROUNDS

02/03-2244 CONSERVATION, FOREST DESTRUCTION, SHIFTING CULTIVATION, POVERTY, POPULATION GROWTH, TIMBER INDUSTRY, DEFORESTATION CAUSES, PHILLIPPINES, AGRICULTURAL EXPANSION

02/03-2508 CONSERVATION, FOREST MANAGEMENT, LUMBER MARKET, LOGGING PRACTICES, ENVIRONMENTAL MARKETING, GREEN TIMBER, CERTIFIED FORESTS

02/03-2516 CONSERVATION, ECOLOGICAL SYSTEMS, LAND-USE LEGACIES, HISTORY OF LAND USE, ENVIRONMENTAL HISTORY

02/03-1325 CONSERVATION AGENCY, KEYSTONE SPECIES, SPECIES RESTORATION, BRITISH VIRGIN ISLANDS (BVI), ECOSYSTEMS, VERTEBRATE RESTORATION, ISLAND HABITATS

02/03-0911 CONSERVATION BIOLOGY, BIODIVERSITY, FORESTED LAND MANAGEMENT, MANAGEMENT PRACTICES, SUSTAINABLE FORESTRY, BOOK REVIEWS

02/03-0953 CONSERVATION COALITIONS, PREDATORS, WILDLIFE RECOVERY PROGRAMS, NEZ PERCE, CANADIAN GRAY WOLF, CANIS LUPUS, WOLF REINTRODUCTIONS

Keyword Index

02/03-0364 CONSERVATION CORRIDORS, INFECTIOUS ANIMAL DISEASES, DISEASE ECOLOGY, WILDLIFE DISEASES DATABASE, BOVINE TUBERCULOSIS, SYLVATIC PLAGUE, BRUCELLOSIS, SIN NOMBRE VIRUS, CHRONIC WASTING DISEASE, MAMMAL POPULATIONS

02/03-1908 CONSERVATION EASEMENTS, MEXICO, LAND MANAGEMENT, WORLD WILDLIFE FUND, ECOTOURISM, NATURE CONSERVANCY

02/03-2414 CONSERVATION EDUCATION, AHLAUNGDAW KATHAPAW NATIONAL PARK, EXPLORATION, MYANMAR, TAMANTHI WILDLIFE SANCTUARY, WILDLIFE PRESERVES, SCIENTIFIC SPECIALISTS

02/03-0085 CONSERVATION EFFORTS, SUSTAINABLE WATERSHED RESOURCES, WATERSHED MANAGEMENT, FRESHWATER COMMUNITIES, NATURAL RESOURCES, NONPOINTWATER POLLUTION, HABITAT RESTORATION

02/03-0087 CONSERVATION EFFORTS, INDIA, MAMMAL HUNTING, HUNTING PRACTICES, WILDLIFE PROTECTION

02/03-0095 CONSERVATION EFFORTS, WILDLIFE REFUGES, ENDANGERED HABITATS, GLOBAL WARMING, EXTINCTION RATE, SPECIES DIVERSITY, BIODIVERSITY, BIOLOGICAL HOTSPOTS

02/03-0353 CONSERVATION EFFORTS, CLIMATIC INFLUENCES ON FISH ASSEMBLAGES, ESTAURINE FISH STOCKS, JUVENILE FISH STOCKS, ENDANGERED FISH, NORTH ATLANTIC OSCILLATION INDEX (NAOI), FISH ASSEMBLAGES, POPULATION SIZE

02/03-0375 CONSERVATION EFFORTS, AUDUBON ZOO, ENDANGERED SPECIES, IN VITRO FERTILIZATION, FROZEN EMBRYOS, CAPTIVE BREEDING, AMERICAN ZOO AND AQUARIUM ASSOCIATION, SPECIES SURVIVAL PLAN, ZOO CONSERVATION PROGRAMS

02/03-0383 CONSERVATION EFFORTS, GEOGRAPHIC INFORMATION SYSTEM (GIS), WETLANDS ASSESSMENT, COASTAL WETLAND RESTORATION

02/03-0398 CONSERVATION EFFORTS, INVASIVE SPECIES, WILDLIFE DECLINE, EXTINCTION EVENTS, ENVIRONMENTAL CHANGES

02/03-0962 CONSERVATION EFFORTS, NATURAL HISTORY, JABIRUS, HABITAT DESTRUCTION, BLACK-NECKED STORKS, ENDANGERED SPECIES, AUSTRALIAN WILDLIFE, STORKS, BIRD BEHAVIOR

02/03-0972 CONSERVATION EFFORTS, HABITAT LOSS, ENDEMIC SPECIES, BIODIVERSITY HOT SPOTS, SPECIES EXTINCTIONS, THREATENED SPECIES, INTRODUCED NONNATIVE SPECIES, WORLD CONSERVATION RED LISTS

02/03-0981 CONSERVATION EFFORTS, EL NINO, OCEAN CURRENTS, TROPICAL SEAS, PALAU, MICRONESIA'S CORALS, WATER TEMPERATURE, CORAL REEF DECAY, BLEACHED CORALS

02/03-0994 CONSERVATION EFFORTS, BIODIVERSITY, ENDANGERED SPECIES, HABITAT LOSS, NATIONAL HABITAT CONSERVATION SYSTEM

02/03-0996 CONSERVATION EFFORTS, BIODIVERSITY, ENDEMIC PLANT SPECIES, PLANT DATA SOURCES, HERBARIA, THREATENED PLANT SPECIES, EXTINCTIONS

02/03-1003 CONSERVATION EFFORTS, HABITAT LOSS, RELOCATING AMPHIBIANS, AMPHIBIAN LOSS

02/03-1004 CONSERVATION EFFORTS, BLAST FISHING, RESTORATION OF CORAL REEFS, ECOREEF, CORAL REEF RESTORATION, MARINE ENVIRONMENT RESTORATION, INDONESIAN CORAL REEFS

02/03-1257 CONSERVATION EFFORTS, STRIPED BASS, FISH POPULATION, COASTAL HABITATS, MORONE SAXATILIS, CATCH-AND-RELEASE FISHING, ENDANGERED SPECIES, MARINE FISH

02/03-1284 CONSERVATION EFFORTS, ECOLOGICAL TOURISM, CHIMPANZEES, GORILLAS, GREAT APES, GREEN TOURISM, HABITUATING GREAT APES, ORANGUTANS, TOURISM, APE HEALTH

02/03-1535 CONSERVATION EFFORTS, APES, COLTAN, COLUMBITE-TANTALITE, CONGO, AFRICA, GORILLAS, GREAT APES SURVIVAL PROJECT (GRASP), MOUNTAIN GORILLAS, ENDANGERED SPECIES, HABITAT LOSS

02/03-1583 CONSERVATION EFFORTS, OVERWINTERING GROUNDS, MIGRATING INSECTS, MILKWEED, POPULATION CRASH, MONARCH BUTTERFLY POPULATIONS, INSECT HABITATS

02/03-1585 CONSERVATION EFFORTS, SALMON-DERIVED NUTRIENTS, RESTORATION OF SALMON RUNS, AQUATIC ECOSYSTEMS, TERRESTRIAL ECOSYSTEMS, FOOD WEBS, NUTRIENT CYCLING

02/03-1841 CONSERVATION EFFORTS, NEW ZEALAND, ENDANGERED SPECIES, KAKAPO, RECOVERY PROBLEMS, BIRD POPULATIONS, SPECIES PRESERVATION

02/03-2243 CONSERVATION EFFORTS, SUSTAINABLE AGRICULTURE, LAND USE EDUCATION, TROPICAL RAINFORESTS, DEFORESTATION, ENVIRONMENTAL POLICIES, RAINFOREST DESTRUCTION, FARM DEVELOPMENT

02/03-2445 CONSERVATION EFFORTS, RUSSIAN MAMMALS, MAMMAL CONSERVATION, DESMANS, POPULATION DECLINE

02/03-2505 CONSERVATION EFFORTS, POST-CONFLICT COUNTRIES, NONGOVERNMENTAL ORGANIZATION (NGO), INTERGOVERNMENTAL ORGANIZATION (IGO), AFGHANISTAN, TOP-DOWN ORGANIZATIONS

02/03-1250 CONSERVATION HAWK, BUTEO PLATYPTERUS BRUNNESCENS, ENDANGERED SPECIES, PUERTO RICAN BIRDS, BROAD WINGED HAWK, BREEDING BEHAVIOR, BIRD NATURAL HISTORY

02/03-2440 CONSERVATION IMPORTANCE, ENVIRONMENTAL PROTECTION, SPECIES EXTINCTIONS, BIODIVERSITY PROTECTION, BOOK REVIEW

02/03-0011 CONSERVATION INITIATIVES, BUTTERFLY LIFE CYCLE, MEXICO, ANIMAL SANCTUARIES, MIGRATORY INSECTS, MONARCH BUTTERFLY, INSECT CONSERVATION

02/03-0028 CONSERVATION INITIATIVES, BIRD COLONIES, WORLD CONSERVATION AGREEMENT, SEABIRDS, ROYAL ALBATROSS, ENDANGERED SPECIES, ALBATROSS NATURAL HISTORY, DIOMEDEA EPOMOPHORA

02/03-0097 CONSERVATION INITIATIVES, SAVANNA VEGETATION, CERRADO, SOUTH AMERICAN ECOSYSTEMS, TROPICAL SAVANNA ECOSYSTEMS, BIODIVERSITY

02/03-0295 CONSERVATION INITIATIVES, ENDANGERED SPECIES ACT (ESA), UNITED STATES FISH AND WILDLIFE SERVICE (USFWS), THREATENED POPULATIONS, WILDLIFE CONSERVATION, SPECIES RECOVERY FUNDING

02/03-0310 CONSERVATION INITIATIVES, MOUNT CHAPARRI, SPECTACLED BEARS, ECOSYSTEM RESTORATION, WILDLIFE CONSERVATION, ANDEAN CLOUD FORESTS, ENDANGERED SPECIES, CHAPARRI PRIVATE ECOLOGICAL RESERVE

02/03-0312 CONSERVATION INITIATIVES, BIRD BEHAVIOR, SEABIRDS, COMMON MURRES, LURING BIRDS TO SAFE BREEDING SITES, BIRD DECOYS, COLONIAL SEABIRDS, HABITAT RECOLONIZATION, OIL SPILL EFFECTS

02/03-0319 CONSERVATION INITIATIVES, MARMOSETS, TAMARINS, RAINFOREST PROTECTION, ENDANGERED SPECIES, PRIMATE HABITATS, FOREST CORRIDORS, BRAZIL CONSERVATION, NONGOVERNMENTAL ORGANIZATIONS

02/03-0700 CONSERVATION INITIATIVES, NATIONAL PARKS, UNDERWATER WILDERNESS SANCTUARIES, MARINE HABITATS, COMMERCIAL FISHING NO-TAKE ZONES, FISHING RESTRICTIONS, RECREATIONAL FISHING, WILDLIFE SANCTUARIES

02/03-0956 CONSERVATION INITIATIVES, BISON REINTRODUCTIONS, MEADOWLAND RESTORATION, GRAZING, WILDLIFE MANAGEMENT, SMOKEY MOUNTAINS NATIONAL PARKS, REINTRODUCED WILDLIFE, ELK REINTRODUCTIONS

02/03-1261 CONSERVATION INITIATIVES, HERONS, BIRD CONSERVATION, GREAT BLUE HERON, URBAN HABITATS

02/03-1551 CONSERVATION INITIATIVES, HABITAT PROTECTION, MIGRATORY PATTERNS, HUMMINGBIRD NATURAL HISTORY, BIRD BEHAVIOR

02/03-2148 CONSERVATION INITIATIVES, DROMEDARY, VICUNA, ALPACA, GUANACO, LLAMA, CONVENTION ON INTERNATIONAL TRADE IN ENDANGERED SPECIES OF WILD FAUNA AND FLORA (CITES), WILDLIFE CONSERVATION, SOUTH AMERICA, ASIA, CAMELIDS

02/03-2239 CONSERVATION INITIATIVES, CALIFORNIA COAST, PESTICIDES, BALD EAGLE RESTORATION, GOLDEN EAGLE, ISLAND FOX, FERAL PIGS, ECOLOGICAL RESTORATION, PREDATION, DICHLORODIPHENYLTRICHLOROETHANE (DDT), CHANNEL ISLANDS

02/03-2442 CONSERVATION INITIATIVES, NAMIBIA, FELINE IMMUNODEFICIENCY VIRUS (FIV), CHEETAH CONSERVATION, INBREEDING

02/03-2504 CONSERVATION INITIATIVES, CONGO, WAR EFFECTS, INTERNATIONAL CONFLICT

02/03-2517 CONSERVATION INITIATIVES, COASTAL POLLUTION, MARINE FISH, OVERFISHING, FISH POPULATIONS, CENSUS OF MARINE LIFE, SATELLITE TAGS

02/03-2528 CONSERVATION INITIATIVES, ANCIENT LAKES, BIODIVERSITY, FRESHWATER INVERTEBRATES, LAKE BAIKAL, LAKE MALAWI, OSTRACODS, AMPHIPODS, SPECIATION, CRUSTACEANS

02/03-2738 CONSERVATION INTEGRATION, CULTURAL VALUES, GLOBALIZATION, EUROPEAN LANDSCAPE CONVENTION, CULTURAL HERITAGE COMMITTEE, LANDSCAPE PROTECTION

02/03-0676 CONSERVATION MANAGEMENT, ECOLOGICAL REPAIRS, ENVIRONMENTAL DAMAGE, HABITAT RESTORATION, FLOOD PREVENTION, PLANNED COASTAL RETREAT, RESTORATION PLANNING, UNITED KINGDOM ECOLOGICAL POLICIES, COASTAL FLOODING

02/03-2497 CONSERVATION MANAGEMENT, MARINE RESERVES, GULF OF CALIFORNIA, HABITAT PROTECTION, BIODIVERSITY, ECOLOGICAL CONSERVATION, OCEAN RESERVES

02/03-2536 CONSERVATION MEASURES, CLIMATE CHANGE, ENDANGERED SPECIES, HABITAT RESTORATION, MUSSEL POPULATIONS

02/03-1320 CONSERVATION MOVEMENT, CLEAN WATER ACT, CLEARWATER, HUDSON RIVER, ADIRONDACK STATE PARK, SUPERFUND SITE, WATER POLLUTION

02/03-0997 CONSERVATION OF CULTURE, CULTURAL DIVERSITY, COLORADO PLATEAU, INDIGENOUS PEOPLES, BIODIVERSITY CONSERVATION, NATIVE AMERICAN LANGUAGES

02/03-0157 CONSERVATION OF FUNCTION, HOMEOBOX GENES, GENE CONSERVATION, EVOLUTION DEVELOPMENTAL BIOLOGY, ONTOGENY, COMPARATIVE EMBRYOLOGY

02/03-2491 CONSERVATION ORGANIZATIONS, MONITORING AND EVALUATION (M&E), INFORMATION GATHERING, INVESTMENT VALUE, DONOR CONFIDENCE, NONPROFIT SUCCESS

02/03-2537 CONSERVATION PLANNING, CORAL REEFS, PHI PHI ISLANDS, THAILAND, TOURISM, RECREATION, COSTS AND BENEFITS, ENVIRONMENTAL MANAGEMENT, ECONOMIC VALUATION

02/03-1886 CONSERVATION PLANS, FOREST CONSERVATION, FRONTIER FOREST INDEX (FFI), BIODIVERSITY LOSS, ENDANGERMENT INDICATOR RANKING, WORLD RESOURCES INSTITUTE (WRI)

02/03-0594 CONSERVATION POLICY, ENDANGERED SPECIES ACT, ZOOS, EVOLUTIONARY SIGNIFICANT UNIT (ESU), MOLECULAR VARIABILITY, ADAPTIVE DIVERSITY, SPECIES PROTECTION

02/03-1270 CONSERVATION POLICY, SPECIES INVENTORY, CLASSIFICATION OF LIFE-FORMS, TAXONOMY ADVANCES

02/03-0073 CONSERVATION PRACTICES, WETLAND RESTORATION, NORTH AMERICAN WATERFOWL MANAGEMENT PLAN (NAWMP), ANURANS, CALL SURVEY, FROG COMMUNITIES, TOADS

02/03-2412 CONSERVATION PRACTICES, LAND ACQUISITION, BIODIVERSITY, INTACT ECOSYSTEMS, COASTAL PROPERTY, UNITED STATES FISH AND WILDLIFE SERVICE (USFWS), NATIONAL WILDLIFE REFUGE SYSTEM

02/03-2459 CONSERVATION PROGRAMS, HAWAIIAN ISLANDS, ENDEMIC SPECIES, NATIVE BIRDS, HABITAT RESTORATION, CAPTIVE BREEDING PROGRAMS, TRANSLOCATION PROGRAMS, UNITED STATES FISH AND WILDLIFE SERVICE (USFWS), BIRD CONSERVATION

02/03-0358 CONSERVATION PROJECTS, REPTILE POPULATIONS, WOODLAND HABITATS, AMPHIBIAN POPULATIONS, WILDLIFE, RECLAIMED AREAS, HABITAT RESTORATION

02/03-0643 CONSERVATION PROJECTS, CAPTIVE BREEDING, GIANT PANDA, PRESERVATION OF SPECIES, REPRODUCTIVE BEHAVIOR, ANIMAL BEHAVIOR, ZOO FACILITIES

02/03-2141 CONSERVATION PROJECTS, CHIMPANZEE BEHAVIOR, CONGO, GOUALOUGO TRIANGLE, NOUABALE-NDOKI NATIONAL PARK, MOTO COMMUNITY, AFRICA, WILDLIFE PRESERVATION

02/03-2230 CONSERVATION PROJECTS, REINTRODUCED SPECIES, ENDANGERED SPECIES, SOUTHWESTERN UNITED STATES, WOLVES, CAPTIVE BREEDING, MEXICAN GRAY WOLF

02/03-0937 CONSERVATION RESERVE PROGRAM, OCELOTS, LAGUNA ATASCOSA NATIONAL WILDLIFE REFUGE, TEXAS BRUSHLAND, HABITAT LOSS, ENDANGERED SPECIES, WILDCAT PRESERVATION

02/03-1884 CONSERVATION STATUS, BRITISH VIRGIN ISLANDS, SIDA EGGERSII, ENDANGERED SPECIES, HABITAT, GROWTH RATE, TREE POPULATION INCREASE, MALLOW, TROPICAL TREES, ISLAND HABITATS

02/03-0067 CONSERVATION STRATEGIES, POPULATION MODELING, PROBABILISTIC MODELING, GRAY WHALE, ENDANGERED SPECIES ACT (ESA), CALIFORNIA GRAY WHALE

02/03-1606 CONSERVATION STRATEGIES, BIODIVERSITY, URBANIZATION, HABITAT FRAGMENTATION

02/03-1607 CONSERVATION STRATEGIES, HUMAN FOOTPRINT, LAST OF THE WILD, GLOBAL HUMAN INFLUENCE, WILD AREAS

02/03-2217 CONSERVATION STRATEGIES, POPULATION FLUCTUATIONS, MORAN EFFECT, BLACK RAT SNAKES, ELAPHE O. OBSOLETA, STOCHASTIC PERTURBATIONS, ENVIRONMENTAL PHENOMENA, SNAKES, SYNCHRONIZED POPULATIONS

02/03-2236 CONSERVATION STRATEGIES, GAME MEAT, WILDLIFE CONSUMPTION, HUNTING, UNSUSTAINABLE HUNTING, BOLIVIA, AMERINDIAN DIET

02/03-0081 CONSERVATION SURVEYS, REPTILES, AMPHIBIANS, JOHN F. KENNEDY SPACE CENTER (KSC) HERPETOFAUNA SURVEY, UNITED STATES FISH AND WILDLIFE SERVICE (USFWS), PROTECTED HABITATS, TERRESTRIAL ECOSYSTEMS, AQUATIC ECOSYSTEMS, SNAKES

02/03-1000 CONSERVATION TECHNIQUES, INTENSIVE AGRICULTURE SYSTEMS, SPECIES-RICH MEADOWS, FOREST DEGRADATION, RESTORATION MODELS, EUROPEAN WET

MEADOW RESTORATION, MEADOW RESTORATION, SOD-CUTTING, REWETTING, ATMOSPHERIC NITROGEN, DRAINING MEADOWS

02/03-2500 CONSERVATION VOLUNTEERS, WILDLIFE MANAGEMENT AND CONSERVATION, LEATHERBACK SEA TURTLE, LANDSCAPE RESTORATION, ENDANGERED SPECIES, EARTHWATCH INSTITUTE, SANDY POINT NATIONAL WILDLIFE REFUGE

02/03-2253 CONSERVED GENES, CHROMOSOME 21, HUMAN CHROMOSOME 21 (HC21), MOUSE GENOME, BLAST ANALYSIS, GENOMIC ANALYSIS, BASIC LOCAL ALIGNMENT SEARCH TOOL (BLAST)

02/03-0404 CONSORTIUM FOR FUNCTIONAL GLYCOMICS, SUGARS, GLYCOCONJUGATE VACCINE DEVELOPMENT, PHARMACEUTICAL RESEARCH, GLYCOMIC RESEARCH, CARBOHYDRATES

02/03-2601 CONSPECIFIC GAMETE PRECEDENCE (CGP), GENETIC REINFORCEMENT, GEOGRAPHICALLY ISOLATED POPULATIONS, HYBRID PREVENTION SPECIATION, MONOGAMY IN GENETICS, REINFORCEMENT MECHANISM, EVOLUTIONARY INFLUENCES, MULTIPLE MATING

02/03-2471 CONSPECIFIC POPULATIONS, REPRODUCTIVE BEHAVIOR, DESMOGNATHUS MONTICOLA, SEXUAL INCOMPATIBILITY, EVOLUTIONARY PROCESSES, NORTH AMERICAN SEAL SALAMANDER, SALAMANDERS, SPECIATION

02/03-1463 CONSTIPATION, TEGASEROD (ZELNORM), ALOSETRON (LOTRONEX), WOMEN'S HEALTH, ABDOMINAL PAIN, DIARRHEA, IRRITABLE BOWEL SYNDROME (IBS)

02/03-2728 CONSUMER ELECTRONICS, RADIOFREQUENCY INTERFERENCE, AIRCRAFT ACCIDENTS, AVIATION SAFETY REPORTING SYSTEM

02/03-0285 CONSUMER PREFERENCES, FOOD ACCEPTABILITY, IRRADIATION, BEEF TASTE, ESCHERICHIA COLI, PUBLIC HEALTH, BACTERICIDES

02/03-1823 CONSUMER PREFERENCES, FLUORESCENT LIGHT, METAL HALIDE LIGHT, INCANDESCENT LIGHT, FULL SPECTRUM LIGHT, FIBER OPTIC PROBES, XENON LIGHT, MEAT COLOR

02/03-0984 CONSUMER PRESSURE, ECOSYSTEM FUNCTION, NUTRIENT AVAILABILITY, BIODIVERSITY, MULTIVARIATE MODELS OF BIODIVERSITY, PRODUCTIVITY, MARINE HABITATS

02/03-0850 CONSUMER PRODUCT SAFETY COMMISSION (CPSC), SUICIDE PREVENTION, NATIONAL ELECTRONIC INJURY SURVEILLANCE SYSTEM ALL INJURY PROGRAM (NEISS-AIP), SELF-INFLICTED INJURIES, CENTERS FOR DISEASE CONTROL AND PREVENTION (CDC)

02/03-0551 CONSUMER PROTECTION, CAMPYLOBACTERIOSIS, GASTROINTESTINAL PATHOGENS, FOOD POISONING, CHEMICAL FOOD HAZARDS, PUBLIC HEALTH REGULATIONS, BACTERIAL INFECTIONS, SALMONELLA

02/03-1214 CONSUMER PROTECTION, PRODUCE CONTAMINANTS, FOOD SAFETY INSPECTIONS, FOOD AND DRUG ADMINISTRATION (FDA), PESTICIDE RESIDUES, SULFUR, NATIONAL ORGANIC PROGRAM (NOP), AGRICULTURAL STANDARDS, PESTICIDE REGULATION

02/03-1007 CONSUMERS, FOOD CHAINS, FOULING COMMUNITY, TROPHIC LEVEL, PRIMARY PRODUCTION, PHOTOSYNTHESIS, PLANKTON COMMUNITY, PRODUCERS, MARINE FOOD WEB, BENTHOS, PHOTIC ZONE

02/03-0692 CONSUMER SPECIES, ALGAL PRODUCTION, INTERTIDAL COMMUNITIES, KELPS, MACROSCOPIC GRAZERS, MARINE ALGAE, PRIMARY PRODUCTION, TIDE FLATS, TROPHIC CONTROL

02/03-0836 CONTACT DERMATITIS, DERMATOLOGICAL DISEASES, SKIN DISEASES, PARVOVIRUS B19, ERYTHEMA INFECTIOSUM, RASHES AMONG SCHOOLCHILDREN, PRURITIC RASHES, CHILDREN'S HEALTH, DISEASE OUTBREAK, FIFTH DISEASE

02/03-2379 CONTACT SPORTS, CONCUSSION EVALUATION, ATHLETES, CONSCIOUSNESS, UNIVERSITY OF PITTSBURGH, IMPACT, SPORTS INJURIES, BRAIN INJURY

02/03-0883 CONTAGIOUS DISEASE CONTROL, AGRICULTURAL BIOSECURITY, INFECTIOUS DISEASE OUTBREAKS, BIOTERRORISM, LIVESTOCK DISEASES, UNITED STATES DEPARTMENT OF AGRICULTURE (USDA), DISEASE RESPONSE TEAMS

02/03-0472 CONTAGIOUS DISEASES, NASOPHARYNGEAL DISEASE COLONIZATION, HEPTAVALENT PNEUMOCOCCAL CONJUGATE VACCINE, VACCINATIONS, IMMUNIZATIONS, PEDIATRICS, STREPTOCOCCUS PNEUMONIAE, INFECTIOUS DISEASES, PREVENTIVE HEALTHCARE, BACTERIAL INFECTIONS

02/03-0875 CONTAGIOUS DISEASES, ENTEROVIRAL INFECTIOUS DISEASES, EPIDEMICS, INFECTIONS, HYGIENE, DISEASE TRANSMISSION, VIRAL INFECTIONS, FOOD-BORNE ILLNESS, CONTAMINATED WATER

02/03-0941 CONTAGIOUS DISEASES, UNITED STATES DEPARTMENT OF AGRICULTURE (USDA), DETWILER/LINDA A., ANIMAL INSPECTIONS, TRANSMISSIBLE SPONGIFORM ENCEPHALOPATHY (TSE), CATTLE, SHEEP, BOVINE SPONGIFORM ENCEPHALOPATHY (BSE), SURVEILLANCE

02/03-0361 CONTAMINANTS IN STREAMS AND RIVERS, ANABOLIC STEROIDS, CATTLE GROWTH HORMONES, FOOD AND DRUG ADMINISTRATION (FDA), STEROIDS, WATER POLLUTION

02/03-0518 CONTAMINATED DEBRIS, ASBESTOS EXPOSURE, NATIONAL INSTITUTE FOR SAFETY AND HEALTH (NIOSH), WORLD TRADE CENTER COLLAPSE, ENVIRONMENTAL CONTAMINATION, AIR QUALITY, CARBON MONOXIDE, WORKPLACE HAZARDS, OCCUPATIONAL HEALTH AND SAFETY

02/03-2170 CONTAMINATED DIET, LEAD POISONING, TOXIC AMMUNITION, CALIFORNIA CONDORS, NATIONAL RIFLE ASSOCIATION (NRA), PROJECT GUTPILE, HUNTING RESTRICTIONS, ENDANGERED SPECIES, UNITED STATES FISH AND WILDLIFE SERVICE (USFWS)

02/03-0550 CONTAMINATED DONOR TISSUE, CLOSTRIDIUM SORDELLII, TISSUE ALLOGRAFTS, BACTERIAL INFECTIONS, TISSUE STERILIZATION, ALLOGRAFT COMPLICATIONS

02/03-0382 CONTAMINATED DRINKING WATER, BANGLADESH, WATER DECONTAMINATION, MASS ARSENIC POISONING, ARSENICOSIS, STEVENS TECHNOLOGY FOR ARSENIC REMOVAL (STAR) WATER TREATMENT

02/03-0219 CONTAMINATED FISH, CANADA ENVIRONMENTAL TOXIN EXPOSURE, CORD BLOOD LYMPHOCYTES, INDIGENOUS PEOPLES, PREGNANT WOMEN, FISHING COMMUNITIES, MERCURY (HG) TOXICITY, ORGANOCHLORINE (OC) COMPOUNDS, IMMUNE SYSTEM FUNCTIONS, PUBLIC HEALTH

02/03-0483 CONTAMINATED FOOD, QUINOLONE RESISTANCE, FOOD-BORNE SALMONELLOSIS, FLUOROQUINOLONES, LIVESTOCK PRODUCTION, ANIMAL FEED, ANTIBIOTIC RESISTANCE, SALMONELLA ENTERICA ENTERITIDIS, BACTERIAL INFECTIONS

02/03-0830 CONTAMINATED FOOD, FOOD-BORNE DISEASES, GENETIC ENGINEERING, TRANSGENIC FOODS, BACTERIAL CONTAMINATIONS, PUBLIC HEALTH, SAFE FOOD

02/03-1488 CONTAMINATED FOOD, FOOD-BORNE ILLNESS OUTBREAK, METHOMYL, GASTROINTESTINAL ILLNESS (GI), PUBLIC HEALTH

02/03-1179 CONTAMINATED GROUND BEEF, FOOD-BORNE ILLNESSES, ESCHERICHIA COLI O157:H7, PULSE-FIELD GEL ELECTROPHORESIS, GROUND BEEF RECALL, MOLECULAR FINGERPRINTING, HEMOLYTIC UREMIC SYNDROME (HUS), BACTERIAL DISEASES, BEEF REPACKAGING, MEAT PROCESSING

02/03-1998 CONTAMINATED MAIL, BIOTERRORISM ATTACKS, ENVIRONMENTAL SAMPLING, BACTERIOLOGICAL INVESTIGATION, EPIDEMIOLOGICAL DATA, BACILLUS ANTHRACIS SPORES, INHALATIONAL ANTHRAX DISEASE, CONTAMINATION, ANTHRAX

02/03-0510 CONTAMINATED PACEMAKERS, INFECTION, CARDIAC DEVICE, PACEMAKER-INDUCED INFECTION, CARDIOVERTER DEFIBRILLATOR RISKS, DEFIBRILLATOR, STAPHYLOCOCCAL INFECTION, IMPLANTABLE DEVICE RISKS

02/03-1178 CONTAMINATED SOIL, CADMIUM (CD) ABSORPTION, ZINC (ZN), IRON (FE), RENAL TUBULAR DYSFUNCTION, NUTRITIONAL STATUS, TOXIC SUBSTANCES, NUTRITIONAL DEFICIENCIES, RICE-BASED DIETS

02/03-0875 CONTAMINATED WATER, ENTEROVIRAL INFECTIOUS DISEASES, EPIDEMICS, INFECTIONS, HYGIENE, DISEASE TRANSMISSION, VIRAL INFECTIONS, FOOD-BORNE ILLNESS, CONTAGIOUS DISEASES

02/03-0031 CONTAMINATION, MICROBIAL COMMUNITIES, ENVIRONMENTAL SCIENCE, GEOMICROBIOLOGY, EXTREMOPHILES, REMEDIATION MICROBES

02/03-1998 CONTAMINATION, BIOTERRORISM ATTACKS, ENVIRONMENTAL SAMPLING, BACTERIOLOGICAL INVESTIGATION, EPIDEMIOLOGICAL DATA, CONTAMINATED MAIL, INHALATIONAL ANTHRAX DISEASE, BACILLUS ANTHRACIS SPORES, ANTHRAX

02/03-0999 CONTAMINATION-DERIVED ABNORMALITIES, HYDROPSYCHID LARVAE, GILL ABNORMALITIES, BIOMARKERS, POLLUTION-INDUCED MORPHOLOGICAL DAMAGE, BENTHIC INSECT LARVAE, IMPACT ASSESSMENT, INSECT BIOMARKERS, ENVIRONMENTAL POLLUTION, CADDIS FLIES, STREAM MONITORING

02/03-0159 CONTINENTAL BREAKUP, BIOGEOGRAPHY, CHAMELEONS, SPECIES RADIATION, GONDWANA, OCEANIC SPECIES DISPERSAL, VICARIANCE, CLADISTICS, PHYLOGENETIC ANALYSES, EVOLUTIONARY INFLUENCES

02/03-2515 CONTINENTAL SHELF SEDIMENTS, POLYCHLORINATED BIPHENYL (PCB) PERSISTENCE, HYDROPHOBIC ORGANIC CHEMICAL (HOC), ENVIRONMENTAL POLLUTANTS

02/03-1286 CONTINUOUS FORESTS, HELICONIA ACUMINATA, PLANT POPULATIONS, TROPICAL FORESTS, HABITAT FRAGMENTATION, FOREST ECOLOGY, POPULATION MODELING

02/03-2078 CONTINUOUS POSITIVE AIRWAY PRESSURE (CPAP), HEALTH EFFECTS, INSOMNIA, SLEEP DEPRIVATION, SLEEP APNEA, SNORING

02/03-0987 CONTOUR FARMING, AGROFORESTRY, ECOLOGICAL POLICIES, PARTICIPATORY DECISION MAKING, PHILIPPINE AGRICULTURAL PRACTICES, SOIL CONSERVATION, SUSTAINABLE LAND USE

02/03-2387 CONTRACEPTIVE BEHAVIOR, ASIA ADOLESCENTS, REPRODUCTIVE HEALTH SERVICES, DEMOGRAPHIC AND HEALTH SURVEY (DHS), INTERVENTION RESEARCH, SEXUALLY ACTIVE ASIAN ADOLESCENTS

02/03-0555 CONTRACEPTIVE OPTIONS, DEVELOPING COUNTRIES CONTRACEPTIVE USE, BIRTH CONTROL OPTIONS

02/03-2676 CONTRACEPTIVE USE, HOMELESS WOMEN, POPULATION DEMOGRAPHICS, SOCIAL CHARACTERISTICS

02/03-1044 CONTRACTILE RING, CYTOKINESIS, NUCLEAR CYCLE, CELL DIVISION, MITOSIS, PSEUDOCLEAVAGE, ASYMMETRIC DIVISION, CYCLIN-DEPENDENT KINASE (CDK)

02/03-2654 CONTRAST-ENHANCED CARDIOVASCULAR MAGNETIC RESONANCE (CMR), MYOCARDIAL INFARCTION, NON-Q-WAVE INFARCTS, SUBENDOCARDIAL MYOCARDIAL INFARCT DETECTION, SINGLE-PHOTON EMISSION COMPUTED TOMOGRAPHY (SPECT), DIAGNOSTIC TECHNIQUES, CARDIOVASCULAR DISORDERS, HEART DISEASE

02/03-1455 CONTRAST-ENHANCED CT, COMPUTED TOMOGRAPHY (CT), HEMORRHAGIC TELANGIECTASIA, HEPATIC ABSCESS, PULMONARY ARTERIOVENOUS MALFORMATIONS

02/03-2660 CONTRAST MEDIUM, NEPHROTOXICITY, RENAL IMPAIRMENT, DIABETES MELLITUS, IODIXANOL, IOHEXOL, ANGIOGRAPHY, KIDNEY DISEASE RISKS

02/03-1812 CONTRIBUTORS, PUBLIC GOODS GAME, MATHEMATICAL MODELS, EVOLUTIONARY DYNAMICS, GAME THEORY, DEFECTORS, LONERS, COOPERATIVE BEHAVIOR, COMMUNITY HUMAN INTERACTIONS

02/03-1639 CONTROLLED BURNS, LAND USE, ILLINOIS, NORTHERN BOBWHITE QUAIL, MANAGEMENT PLANS, DISTURBANCE REGIMES, QUAIL POPULATIONS, PRAIRIE GRASSLAND HABITATS, POPULATION DYNAMICS, COLINUS VIRGINIANUS

02/03-1644 CONTROLLED BURNS, FIRE PREVENTION, FOREST MANAGEMENT, PRESCRIBED BURNS, WILDFIRES

02/03-1910 CONTROLLED BURNS, FOREST FIRES, SOIL MOISTURE, PRESCRIBED BURNS, FIRES

02/03-2521 CONTROLLED BURNS, LOS ALAMOS NATIONAL LABORATORY, NATIONAL PARK SERVICE, FEDERAL EMERGENCY MANAGEMENT AGENCY (FEMA), SOIL STERILIZATION, FOREST FIRES, TREE SURVIVAL, WILDFIRE DESTRUCTION

02/03-0096 CONTROLLED-CONDITION ECOSYSTEMS, TROPICAL FOREST SIMULATION, BIOSPHERE 2 SCIENTIFIC FACILITY, ECOLOGY STUDY FACILITY, CARBON DIOXIDE SINK, CORAL ECOSYSTEMS, SIMULATED BIOMES, ECOSYSTEM STUDIES

02/03-0493 CONTROLLED STUDIES USING PLACEBO, PLACEBO, MAJOR DEPRESSIVE DISORDER (MDD), HAMILTON RATING SCALE FOR DEPRESSION (HRSD), ANTIDEPRESSIVE DRUGS

02/03-1778 CONTROLLED SUBSTANCES, ECSTASY, METHYLENEDIOXYMETHAMPHETAMINE (MDMA), NEUROTOXICITY, BRAIN DAMAGE, DRUG ABUSE, SEROTONIN

02/03-2683 CONTROLLED SUBSTANCES, LOPHOPHORA WILLIAMSII, HALLUCINOGENIC DRUGS, ALCOHOLISM TREATMENTS, ADDICTION TREATMENTS, PSYCHEDELICS, NATIVE AMERICAN CHURCH OF NORTH AMERICA, RELIGIOUS CEREMONIES, DRUG USE, PEYOTE

02/03-1548 CONUS CALIFORNICUS, AQUATIC SNAILS, VENOM APPARATUS, PREDATORY HUNTING STRATEGIES, PEPTIDE TOXIN, POISONOUS SNAILS, SNAIL VENOM PRODUCTION

02/03-1545 CONVENTIONAL FARMING, ORGANIC FARMING, WEED REDUCTION, SOIL PROPERTIES, AGRICULTURAL METHODS, AEROECOSYSTEMS, CROP MANAGEMENT

02/03-1546 CONVENTIONAL FARMING SYSTEMS, PEST CONTROL, ORGANIC FARMING, NEMATODE PARASITES, INSECT PESTS

02/03-1130 CONVENTIONAL PULMONARY ANGIOGRAPHY, MAGNETIC RESONANCE ANGIOGRAPHY (MRA), DIGITAL SUBTRACTION ANGIOGRAPHY (DSA), ANGIOGRAPHY, PULMONARY EMBOLISM DIAGNOSIS, ARTERIAL OBSTRUCTION

02/03-1903 CONVENTION OF BIOLOGICAL DIVERSITY, WORLD WATER VISION, ARAL SEA, FRESHWATER ECOSYSTEMS, ECOSYSTEM MANAGEMENT, INTEGRATED WATER RESOURCES MANAGEMENT (IWRM), HUMAN POPULATION

02/03-2148 CONVENTION ON INTERNATIONAL TRADE IN ENDANGERED SPECIES OF WILD FAUNA AND FLORA (CITES), DROMEDARY, VICUNA, ALPACA, GUANACO, LLAMA, CAMELIDS, WILDLIFE CONSERVATION, SOUTH AMERICA, ASIA, CONSERVATION INITIATIVES

02/03-2234 CONVENTION ON INTERNATIONAL TRADE IN ENDANGERED SPECIES OF WILD FAUNA AND FLORA (CITES), WILD BULB TRADE, INDIGENOUS BULB PROPAGATION, SNOWDROP BULBS, ENDANGERED FLORA, FLOWER HARVESTING

02/03-0127 CONVERGENT EVOLUTION, ENGINEERING, FEEDBACK CONTROL, PROTOCOLS, BIOLOGICAL COMPLEXITY, SYSTEMS BIOLOGY

02/03-1228 CONVERGENT EVOLUTION, LIZARDS, ANOLIS SPECIES, ECOMORPHS, GREATER ANTILLES, HABITAT SPECIALISTS, AQUATIC ANOLES

Keyword Index

02/03-2577 CONVERGENT EXTENSION, POLARIZED CELL MOVEMENTS, BODY PLAN DEVELOPMENT, CELL MOTILITY, EMBRYOGENESIS, INTERCALATION, WNT/FRIZZLED PROTEIN SIGNALING, PLANAR CELL POLARITY, PROTEIN FUNCTIONS

02/03-0194 CONVULSIONS, SEIZURE PREDICTION, BRAIN FUNCTION IRREGULARITIES, CHAOS THEORY, EPILEPSY

02/03-1141 COOKING, FOOD, CULINARY ARTS, EPICUREAN HABITS, SLOW FOOD MOVEMENT, GOURMET FOODS, ENVIRONMENTALLY ORIENTED FOOD CULTURE, REGIONAL CUISINE

02/03-2526 COOKING EMISSIONS, AMIDES, NITRILES, HYDROUS PYROLYSIS, AMMONIA, PALMITAMIDE, BIOMASS COMBUSTION, AIR POLLUTION, REFUSE BURNING, FIRES, WILDFIRES

02/03-1514 COOKING RISKS, CARCINOGENS, FRIED FOODS, CANCER RISKS, FOOD CONTAMINANTS, HUMAN EXPOSURE/RODENT POTENCY (HERP) INDEX, ACRYLAMIDE

02/03-0387 COOL FIRES, FIRES, FOREST FIRE AFTERMATH, HOT FIRES, BIRD HABITATS, NEST CAVITIES

02/03-1331 COOL GERMINATION, REEMAY ROW COVERS, CORN YIELD, CLEAR PLASTIC MULCH COVER, CROP QUALITY

02/03-1277 COOPERATION, ANIMAL BEHAVIOR, MEERKAT NATURAL HISTORY, PATERNITY UNCERTAINTY, SEX DIFFERENCES, SOCIAL ANIMALS, HELPING BEHAVIOR, HELPER ROLES

02/03-1588 COOPERATION, CANIS LATRANS, DYADS, HABITAT FRAGMENTATION, RANGE SIZE, COYOTE BEHAVIOR, ANIMAL BEHAVIOR

02/03-2549 COOPERATION, RECIPROCAL ALTRUISM, BRAIN-CENTERED ACTIVITY, FUNCTIONAL MAGNETIC RESONANCE IMAGING (FMRI), GAME PLAYING, HUMAN BEHAVIOR, PRISONER'S DILEMMA

02/03-1812 COOPERATIVE BEHAVIOR, PUBLIC GOODS GAME, MATHEMATICAL MODELS, EVOLUTIONARY DYNAMICS, CONTRIBUTORS, DEFECTORS, LONERS, GAME THEORY, COMMUNITY HUMAN INTERACTIONS

02/03-2443 COOPERATIVE BEHAVIOR, GROUP LIVING, RESOURCE DISPERSION HYPOTHESIS (RDH), SHARED RESOURCES, TERRITORIALITY, ANIMAL BEHAVIOR

02/03-1848 COOPERATIVE BREEDERS, MALURUS CYANEUS, SUPERB FAIRY-WREN, SOCIAL INTERACTIONS, AVIAN ADULTERY, DEOXYRIBONUCLEIC ACID (DNA) FINGERPRINTING, TESTOSTERONE LEVELS, AUSTRALIAN BIRDS, MATING STRATEGIES, BREEDING DISPLAYS, WRENS

02/03-1255 COOPERATIVE BREEDING, EUSOCIAL INSECTS, SKEW MODELS, SUBORDINATE MEMBERS, COLONY INITIATION, POLISTINE WASPS, VESPINE WASPS, SEX RATIOS, HAPLODIPLOID HYMENOPTERA, EVOLUTIONARY INFLUENCES, SINGLE-FOUNDRESS COLONIES

02/03-2136 COOPERATIVE BREEDING, SEYCHELLES WARBLERS, ACROCEPHALUS SECHELLENSIS, FITNESS BENEFITS, FEMALE-BIASED OFFSPRING, REPRODUCTION SYSTEMS, BIRD BEHAVIOR

02/03-0916 COOPERATIVE MAMMALS, MONGOOSE FAMILY, MAMMALS, SOUTH AFRICAN MAMMALS, MEERKAT LIFE HISTORY

02/03-0003 COOPERATIVE POLYANDRY, RAINFOREST BIRDS, BIRD BEHAVIOR, PERU WILDLIFE, WHITE-WINGED TRUMPETER

02/03-1213 COORDINATED RESEARCH PROGRAM (CRP), INTERNATIONAL ATOMIC ENERGY AGENCY (IAEA), HEALTH ENVIRONMENTAL RISKS, NUCLEAR SYSTEMS, ENERGY SYSTEMS, HEALTH IMPACT, IMPACT PATHWAY APPROACH, DAMAGE FUNCTION APPROACH, GLOBAL COORDINATION

02/03-2242 COORONG WETLAND, AUSTRALIA, SANDPIPERS, ENVIRONMENTAL IMPACT, BIRD POPULATIONS, MURRAY RIVER, WETLANDS, FLOW REDUCTIONS, ESTUARY, WADING BIRDS

02/03-1678 COP9 COMPLEX, PROTEIN DEGRADATION, RING PROTEINS, HECHT PROTEINS, UBIQUITIN-PROTEASOME PATHWAY, RUB/NEDD8 PROTEIN, UBIQUITIN, E3 PROTEIN, PROTEOLYSIS, PLANT DEVELOPMENT, ARABIDOPSIS

02/03-1491 COPENHAGEN, SONATA/LOUIS SLOTIN, AFTER DARWIN, THEATER, HEISENBERG/WERNER, ATOMIC BOMB, NATURAL SELECTION, RADIATION, ART AND SCIENCE, SCIENCE IN LITERATURE

02/03-1557 COPEPOD DIET, FOOD WEBS, ENERGY FLOW, MARINE PLANKTON, DIATOMS, PHYTOPLANKTON, PLANKTON COMMUNITIES

02/03-1415 COPING STRATEGIES, COGNITIVE DYSFUNCTION, CHEMOTHERAPY, BREAST CANCER, WOMEN'S HEALTH, MENOPAUSE, RITALIN, EPOETIN ALPHA, CHEMO BRAIN

02/03-2373 COPING STYLES, PSYCHOPATHOLOGICAL MEASURES, MILLON BEHAVIORAL HEALTH INVENTORY, PAIN MANAGEMENT, REPRESSORS, AMPLIFIERS, SOCIAL COPERS, TREATMENT RESPONSE

02/03-2395 COPING WITH CANCER, EXPERIMENTAL TRIAL, CANCER SUPPORT GROUP, YOGA, MEDITATION, ART THERAPY

02/03-2152 COPULATION, ACOUSTICAL SENSITIVITY, MOSQUITO REPRODUCTION, INSECT BEHAVIOR, MATING CALLS

02/03-2522 COQUI FROGS, NOISE POLLUTION, PUERTO RICAN MINIATURE TREE FROG, INVASIVE SPECIES, HAWAII, CAFFEINE, FROG-CONTROL AGENTS, ENVIRONMENTAL PROTECTION AGENCY (EPA)

02/03-2664 CORAL CALCIUM, CALCIUM SUPPLEMENTS, DIETARY SUPPLEMENTS, GOVERNMENTAL REGULATIONS, PUBLIC HEALTH

02/03-0096 CORAL ECOSYSTEMS, TROPICAL FOREST SIMULATION, CONTROLLED-CONDITION ECOSYSTEMS, ECOLOGY STUDY FACILITY, CARBON DIOXIDE SINK, BIOSPHERE 2 SCIENTIFIC FACILITY, SIMULATED BIOMES, ECOSYSTEM STUDIES

02/03-1844 CORAL FEEDING PROCESS, MYCETOPHYLLIA REESI, ANTHOZOA, DIGESTIVE FILAMENTS, EPIDERMAL STRUCTURE, MUCOCYTES

02/03-1845 CORAL FEEDING PROCESS, MYCETOPHYLLIA REESI, PHARYNX, MESENTERIAL DUCTS, DIGESTIVE FILAMENTS, MUCOCYTES, FEEDING RESPONSES, GASTRODERMAL STRUCTURE

02/03-2138 CORAL MORPHOTYPES, SCLERACTINIAN CORAL, DISCRETE MORPHOTYPES, DIVERGENCE-WITH-GENE FLOW MODEL OF SPECIATION, SPECIATION, FAVIA FRAGUM

02/03-0091 CORAL REEF CONSERVATION, COASTAL AND OCEAN PROGRAMS, SHIP WASTE DISCHARGES, INVASIVE SPECIES, DREDGING, MARINE TRANSPORTATION SYSTEM (MTS), AQUATIC NUISANCE SPECIES TASK FORCE, NATIONAL DREDGING TEAM (NDT), ENVIRONMENTAL PROTECTION AGENCY (EPA), WATER POLLUTION

02/03-0983 CORAL REEF DAMAGE, EL NINO, RESTORING CORAL REEFS, BLEACHED CORAL REEFS

02/03-0981 CORAL REEF DECAY, EL NINO, OCEAN CURRENTS, TROPICAL SEAS, PALAU, MICRONESIA'S CORALS, WATER TEMPERATURE, CONSERVATION EFFORTS, BLEACHED CORALS

02/03-0384 CORAL REEF DECLINE, QUIKSILVER CROSSING, GLOBAL EXPLORATION, REEF MANAGEMENT, ENVIRONMENTAL IMPACTS, UNITED NATIONS ENVIRONMENTAL PROGRAM (UNEP)

02/03-0385 CORAL REEF DECLINE, MARINE ECOSYSTEMS, FISHING PRACTICES, REEF PRESERVATION

02/03-1004 CORAL REEF RESTORATION, BLAST FISHING, CONSERVATION EFFORTS, ECOREEF, RESTORATION OF CORAL REEFS, MARINE ENVIRONMENT RESTORATION, INDONESIAN CORAL REEFS

02/03-0090 CORAL REEFS, CAMBODIAN SEAGRASS, WETLANDS, COASTAL WATERS, SEAGRASS

02/03-1345 CORAL REEFS, REEF FISHES, OCEAN BIODIVERSITY, SNORKELING, MICRONESIA, MARINE ECOSYSTEMS

02/03-1892 CORAL REEFS, SEDIMENTATION EFFECTS, PUERTO RICAN CORAL REEFS, GROWTH RATES, SOIL RUN-OFF, WATER CLARITY

02/03-2494 CORAL REEFS, LABROIDES DIMIDIATUS, CLEANER FISH, BIODIVERSITY, LOCAL FISH DIVERSITY, FISH ABUNDANCE, ECOLOGICAL RELATIONSHIPS, BIODIVERSITY

02/03-2537 CORAL REEFS, ECONOMIC VALUATION, PHI PHI ISLANDS, THAILAND, TOURISM, RECREATION, COSTS AND BENEFITS, ENVIRONMENTAL MANAGEMENT, CONSERVATION PLANNING

02/03-0669 CORAL SPECIATION, DIVERSIFICATION OF CORALS, HYBRIDIZATION, REEF-BUILDING CORAL, MASS SPAWNING EVENTS, EVOLUTIONARY MECHANISMS

02/03-0219 CORD BLOOD LYMPHOCYTES, CANADA ENVIRONMENTAL TOXIN EXPOSURE, MERCURY (HG) TOXICITY, INDIGENOUS PEOPLES, PREGNANT WOMEN, FISHING COMMUNITIES, CONTAMINATED FISH, ORGANOCHLORINE (OC) COMPOUNDS, IMMUNE SYSTEM FUNCTIONS, PUBLIC HEALTH

02/03-1569 COREGONUS SPECIES, CAPTIVE POPULATIONS, WHITEFISH, SUPPORTIVE BREEDING, NATURAL SELECTION, SEXUAL SELECTION, FISH HATCHERIES

02/03-1944 CORE HAPLOTYPES, NATURAL SELECTION, LINKAGE DISEQUILIBRIUM (LD), MALARIA RESISTANCE GENE, SINGLE NUCLEOTIDE POLYMORPHISM (SNP), HUMAN GENOME, HAPLOTYPE STRUCTURE

02/03-1055 CORE RNA POLYMERASE (RNAP), RIBONUCLEIC ACID (RNA) TRANSCRIPTION, TRANSCRIPTION CYCLE, THERMUS THERMOPHILUS, SIGMA70, DEOXYRIBONUCLEIC ACID (DNA), CRYSTALLOGRAPHIC STRUCTURE, HOLOENZYMES

02/03-0887 CORIELL INSTITUTE FOR MEDICAL RESEARCH, PHARMACEUTICAL DEVELOPMENT, DEOXYRIBONUCLEIC ACID (DNA) SPECIMENS, BIOLOGICAL REPOSITORIES, GENETIC REPOSITORIES, EMBRYONIC STEM CELL LINES, GERMPLASM STORAGE, HUMAN STEM CELLS, ANIMAL DNA STORAGE

02/03-0308 CORN, EROSION CONTROL, MULCHING CULTIVATED LAND, LIVE MULCH, STRAW MULCH, MAIZE CROPPING, SOIL LOSS, SUSTAINABLE SOIL PRODUCTIVITY, SUSTAINABLE AGRICULTURE, ZEA MAYS, AFRICAN LEGUME MULCH MATERIAL

02/03-1166 CORNEA, EYE CARE, CORRECTIVE VISION, LASER ASSISTED IN SITU KERATOMILEUSIS (LASIK) SURGERY, PHOTOREFRACTIVE KERATECTOMY, MONOVISION

02/03-0786 CORNEAL STEM CELLS, STEM CELL EYE SURGERY, EYESIGHT RESTORATION, BLINDNESS, FUNCTIONAL MAGNETIC RESONANCE IMAGING (FMRI), EYESIGHT RESTORATION, VISUAL INFORMATION PROCESSING

02/03-2441 CORNELL URBAN HORTICULTURAL INSTITUTE, TREE TYPES, POLLUTION FILTERS, SOIL REMEDIATION, URBAN AREAS, HORTICULTURE

02/03-0696 CORNFIELD PARK, BROWNFIELDS, HABITAT PROTECTION, OPEN SPACE INITIATIVES, WATERSHED MANAGEMENT, LOS ANGELES RIVER, PARK LAND, RIPARIAN RESTORATION

02/03-1331 CORN YIELD, REEMAY ROW COVERS, COOL GERMINATION, CLEAR PLASTIC MULCH COVER, CROP QUALITY

02/03-1235 COROLLARY DISCHARGE, AUDITORY SENSITIVITY, SELF-GENERATED SOUND, SOUND PROCESSING, CRICKETS, INHIBITORY NEURONS

02/03-2651 CORONARY ANGIOGRAPHY, NEPHROPATHY, ACETYLCYSTEINE, CHRONIC RENAL IMPAIRMENT, PROCEDURAL COMPLICATION, KIDNEY FUNCTION, ANTIOXIDANT THERAPIES

02/03-2069 CORONARY ARTERY BYPASS GRAFT (CABG), BYPASS SURGERY, INTERNAL THORACIC ARTERIES, CARDIOVASCULAR DISEASE

02/03-1985 CORONARY ARTERY BYPASS GRAFT (CABG) SURGERY, HEALTHCARE COSTS, CERTIFICATE OF NEED REGULATION, HEALTH CARE QUALITY, MEDICAL PRACTICE LAWS

02/03-1439 CORONARY ARTERY BYPASS GRAFT (CABG) SURGERY, BETA-BLOCKER THERAPY, CARDIOTHORACIC SURGERY, PREOPERATIVE THERAPY, HEART SURGERY, MORTALITY RATES, SURGICAL PROCEDURES

02/03-0872 CORONARY ARTERY DISEASE (CAD), HEART DISEASE TESTING, MAGNETIC RESONANCE IMAGING (MRI), ELECTRON-BEAM COMPUTED TOMOGRAPHY (EBCT), ARTERIAL BLOCKAGE, ANGIOGRAPHY

02/03-2385 CORONARY ARTERY DISEASE (CAD), HEART DISEASE RISK FACTOR, DIET AND HEALTH, INDO-MEDITERRANEAN DIET, ALFA-LINOLENIC ACID, LOW-FAT DIET, LINOLENIC ACID

02/03-0172 CORONARY ARTERY DISEASE (CAD), DIABETES COMPLICATIONS, DYSLIPIDEMIA, HYPERGLYCEMIA, HYPERTENSION, LOWER EXTREMITY REVASCULARIZATIONS, MACROVASCULAR COMPLICATIONS, PERIPHERAL ARTERIAL DISEASE (PAD), PLATELET FUNCTION IMPAIRMENT, TYPE 2 DIABETES, ATHEROSCLEROSIS

02/03-0236 CORONARY ARTERY DISEASE (CAD), ERECTILE DYSFUNCTION (ED), SILDENAFIL CITRATE, MYOCARDIAL ISCHEMIA, ANGINA PECTORIS, EXERCISE, ECHOCARDIOGRAPHY, SEXUAL ACTIVITY

02/03-1429 CORONARY ARTERY DISEASE (CAD), STATINS, 3-HYDROXY-3-METHYL-GLUTARYL COENZYME A (HMG-COA) REDUCTASE INHIBITORS, ACUTE CORONARY SYNDROME (ACS), HYPERLIPIDEMIA, PATIENT COMPLIANCE, DISEASE PREVENTION, HEART DISEASE

02/03-0543 CORONARY ARTERY RISK DEVELOPMENT IN YOUNG ADULTS (CARDIA) STUDY, OBESITY, INSULIN RESISTANCE SYNDROME, DAIRY CONSUMPTION, TYPE 2 DIABETES, DIABETES, YOUNG ADULTS

02/03-2362 CORONARY ATHEROSCLEROSIS, POST-MENOPAUSAL WOMEN, ANTIOXIDANTS, VITAMIN SUPPLEMENTS, HORMONE REPLACEMENT THERAPY (HRT), ANGIOGRAMS

02/03-1713 CORONARY BYPASS SURGERY, ASPIRIN THERAPY, PLATELET ACTIVATION, ISCHEMIC COMPLICATIONS, INFLAMMATION, HEART DISEASE, TREATMENT RISKS

02/03-0512 CORONARY DISEASE IN WOMEN, HORMONE REPLACEMENT THERAPY (HRT), POST-MENOPAUSAL WOMEN, HIGH-DENSITY LIPOPROTEIN (HDL) CHOLESTEROL, ESTROGEN-RECEPTOR POLYMORPHISMS, WOMEN'S HEALTH

02/03-0479 CORONARY EVENTS, PRIMARY PREVENTION, ASPIRIN THERAPY, PREVENTIVE HEALTH, THROMBOSIS PREVENTION TRIAL, HYPERTENSION OPTIMAL TREATMENT STUDY, CLINICAL TRIALS

02/03-0505 CORONARY HEART DISEASE (CHD), LEFT VENTRICULAR FUNCTION, HEART FAILURE, DEFIBRILLATOR USE, MYOCARDIAL INFARCTION (MI), ELECTROPHYSIOLOGICAL TESTING, PROPHYLACTIC IMPLANTATION

02/03-0782 CORONARY HEART DISEASE (CHD), PHARMACEUTICAL COSTS, DRUG COMPARISON, VASCULAR DISEASE PREVENTION, ASPIRIN, ANTI-PLATELET THERAPY, CLOPIDOGREL

Keyword Index

02/03-2335 CORONARY HEART DISEASE (CHD), PHYSICAL ACTIVITY, NONFATAL MYOCARDIAL INFARCTION, WEIGHT TRAINING, RUNNING, MEN'S HEALTH

02/03-2386 CORONARY HEART DISEASE (CHD), TYPE 2 DIABETES, DIABETES, NUT CONSUMPTION, WOMEN'S HEALTH, DIET MODIFICATION, NUTRITION, PEANUT BUTTER

02/03-0191 CORONARY HEART DISEASE (CHD), INSULIN RESISTANCE, METABOLIC DISEASES, ASYMMETRIC DIMETHYLARGININE (ADMA), HYPERTENSION, DIABETES, ROSIGLITAZONE, ENDOTHELIAL DYSFUNCTION, NITRIC OXIDE SYNTHASE INHIBITORS

02/03-2697 CORONARY HEART DISEASE (CHD), ALCOHOL INTAKE, HIGH-DENSITY LIPOPROTEIN (HDL) CHOLESTEROL, ATHEROSCLEROSIS, ISCHEMIC STROKE PREVENTION

02/03-0870 CORONARY HEART DISEASE (CHD) PREVENTIVE BEHAVIORS, WOMEN'S HEALTH, HEALTH BELIEF MODEL (HBM), HEART DISEASE RISKS

02/03-1127 CORONARY HEART DISEASE (CHD) RISK FACTORS, ARTERIAL SYSTEM, ARTERY REFLECTION, INFLECTION TIME, AUGMENTATION INDEX, VASCULAR DISEASE

02/03-1171 CORONARY HEART DISEASE (CHD) RISKS, NURSES' HEALTH STUDY, ENDOTHELIAL DYSFUNCTION, FISH CONSUMPTION, ATHEROSCLEROSIS, WOMEN'S HEALTH, OMEGA-3 FATTY ACID, DIETARY NUTRITION

02/03-0491 CORONARY HEART DISEASE (CHD) RISK, CANCER/PROSTATE, RACE RISK VARIABILITY, CANCER RISK, PROSTATE CANCER, DIABETES MELLITUS

02/03-0787 CORONARY HEART DISEASE (CHD) TREATMENT, CHOLESTEROL CONCENTRATIONS, LONG-TERM INTERVENTION WITH PRAVASTATIN IN ISCHAEMIC DISEASE (LIPID) STUDY, PRAVASTATIN, HEART DISEASE

02/03-2086 CORPORAL PUNISHMENT, SPANKING, DISCIPLINE, CHILDREN'S BEHAVIOR

02/03-2111 CORPORATE SUSTAINABILITY, TRIPLE BOTTOM LINE ACCOUNTING, POLLUTION PREVENTION, FINANCIAL PERFORMANCE, ENVIRONMENTAL RESPONSIBILITY, SOCIAL CONDUCT

02/03-0863 CORPUS LUTEUM, PREGNANCY, DIZYGOTIC TWIN SURVIVAL, EARLY PREGNANCY LOSS, TWINS, REPRODUCTIVE HEALTH

02/03-1166 CORRECTIVE VISION, EYE CARE, CORNEA, LASER ASSISTED IN SITU KERATOMILEUSIS (LASIK) SURGERY, PHOTOREFRACTIVE KERATECTOMY, MONOVISION

02/03-0436 CORRELATED BINOCULAR ACTIVITY, BINOCULAR VISION, MONOCULAR DEPRIVATION, VISION, PRIMARY VISUAL CORTEX, EYE COORDINATION, STRABISMUS

02/03-2192 CORRIDOR EFFECTS, HABITAT FRAGMENTATION, DISPERSAL BEHAVIOR, MOVEMENT RATES, ROESEL'S BUSH-CRICKET, METRIOPTERA ROESELI, SURVIVAL PROBABILITY, FRAGMENTED LANDSCAPES

02/03-1430 CORTICAD DISCONNECTION, DIFFUSION TENSOR IMAGING (DTI), VOXEL-BASED MORPHOMETRY, LANGUAGE DEVELOPMENT, CHILDHOOD DEVELOPMENT, SPEECH DEVELOPMENT, BRAIN FUNCTIONS, STUTTERING PATHOPHYSIOLOGY, PERSISTENT DEVELOPMENTAL STUTTERING

02/03-1515 CORTICAL CELLS, BIOLOGICAL CLOCKS, PRIMORDIAL CONTEXT, INTERVAL TIMER, HUMAN BRAIN, CIRCADIAN CLOCK, SEASONAL AFFECTIVE DISORDER (SAD), MITOTIC CLOCK, CELL DIVISION, TIME, STRIATUM

02/03-2578 CORTICAL LANGUAGE AREAS, FUNCTIONAL MAGNETIC RESONANCE IMAGING (FMRI), BRAIN FUNCTIONS, SPEECH PROCESSING, LANGUAGE PROCESSING, AUDITORY STIMULI PROCESSING, INFANT SPEECH PERCEPTION

02/03-1500 CORTICAL MAPS, VISION LOSS, MIGRAINES, NEURO-OPHTHALMOLOGY, TEICHOPSIA, SCOTOMAS, EPILEPSY, HALLUCINATIONS, VISUAL CORTEX, BRAIN ACTIVITY

02/03-0885 CORTICAL NEURONS, NEUROPROSTHETIC DEVICES, CLOSED-LOOP ARTIFICIAL NEUROMUSCULAR JUNCTION, BRAIN-DIRECTED MOTION, VISUAL FEEDBACK, PROSTHETIC ADVANCES, LIMB MOVEMENTS

02/03-0133 CORTICAL SPREADING DEPRESSION (CSD), MIGRAINE AURA, BRAIN MENINGES, TRIGEMINOVASCULAR AFFERENTS, VASCULARIZATION OF THE BRAIN, HEADACHES, MENINGEAL INFLAMMATION

02/03-1095 CORTICAL STRUCTURES, PAIN PERCEPTION, CEREBRAL CORTEX, NOCICEPTION, COGNITIVE STATE, NEUROIMAGING TECHNIQUES, POSITRON EMISSION TOMOGRAPHY (PET) SCAN, MAGNETIC RESONANCE IMAGING (MRI), BRAIN ACTIVATION

02/03-0714 CORTICAL VENTRICULAR ZONE (VZ), INTERNEURON DEVELOPMENT, GABA, NEUROTRANSMITTERS, EMBRYONIC HUMAN NEOCORTEX, GANGLIONIC EMINENCE, BRAIN PHYSIOLOGY

02/03-0474 CORTICOSTEROIDS, CARDIOVASCULAR DISEASE TREATMENT, GLUCOCORTICOID RECEPTOR (GR), NITRIC OXIDE, ENDOTHELIAL NITRIC OXIDE SYNTHASE (ENOS), NONNUCLEAR ACTIVATION OF ENOS, ANTIINFLAMMATORY EFFECTS

02/03-1119 CORTICOSTEROIDS, CROHN'S DISEASE TREATMENT, INFLIXIMAB, INFLAMMATORY DISORDERS, GASTROINTESTINAL DISEASES

02/03-1456 CORTICOSTEROIDS, SYSTEMIC LUPUS ERYTHEMATOSUS, IMMUNE SYSTEM, ANTIBODIES, CHRONIC DISEASE, NONSTEROIDAL ANTIINFLAMMATORY DRUG (NSAID), LUPUS, ANTIMALARIAL DRUGS

02/03-2032 CORTICOSTEROIDS, GLUCOCORTICOIDS, BETA-2 AGONIST DRUGS, AIRWAY SMOOTH MUSCLE CELL PROLIFERATION, TRANSCRIPTION FACTORS, SYNERGISTIC DRUG ACTIVITY, FORMOTEROL, BUDESONIDE, ASTHMA THERAPY

02/03-1467 CORTICOSTEROID TREATMENT, CATECHOLAMINE-DEPENDENT SEPTIC SHOCK, ADRENAL INSUFFICIENCY, RELATIVE ADRENAL INSUFFICIENCY (RAI), SEPTIC SHOCK (SS)

02/03-0736 CORTICOTROPIN-RELEASING HORMONE (CRH), ALCOHOLISM, STRESS-INDUCED ALCOHOLISM, ENDOCRINE SYSTEM RESPONSE, PHYSIOLOGY OF ALCOHOLISM, BEHAVIORAL PATTERNS, HORMONE RECEPTORS

02/03-1215 CORTISOL, GLYCRRHIZA GLABRA, ANISE, LICORICE, POLYPHENOLS, ANTIOXIDANTS, FOOD FLAVORING, MEDICINALS, BLOOD PRESSURE REGULATION

02/03-2092 CORTISOL, MARRIAGE BENEFIT, CARDIAC SURGERY, EPINEPHRINE, DEMOGRAPHICS, ALZHEIMER'S DISEASE, PARKINSON'S DISEASE, MARITAL STRESS, WOMEN'S HEALTH, MEN'S HEALTH

02/03-2399 CORTISOL, FIGHT-OR-FLIGHT RESPONSE, EXERCISE, HEALTHY DIET, VITAMIN SUPPLEMENTS, RELAXATION, ADRENALINE, STRESS RESPONSE

02/03-1784 CORTISOL BLOCKERS, ABORTION PILL, CUSHING SYNDROME, DEPRESSION, ESTROGEN BLOCKERS, HORMONE BLOCKERS, MIFEPRISTONE, PROGESTERONE BLOCKERS, RU-486, STRESS CONTROL MEDICATIONS, DRUG TREATMENT

02/03-2063 CORTISONE INJECTIONS, PLANTAR FASCITIS, ACOUSTIC SHOCK-WAVE THERAPY, HEEL SPURS, STRETCHING, ORTHOTICS, HEEL PAIN TREATMENTS

02/03-1276 CORVUS MONEDULOIDES, TOOLMAKING SKILLS, CROW BEHAVIOR, BIRD INTELLIGENCE, NEW CALEDONIAN CROWS, FEEDING BEHAVIOR

02/03-2076 COSMETICS, PHOTOTOXICOLOGY, SUNLIGHT, NATIONAL TOXICOLOGY PROGRAM (NTP) CENTER FOR PHOTOTOXICOLOGY (NCP), FOOD AND DRUG ADMINISTRATION (FDA), CHEMICALS, PERSONAL CARE PRODUCTS, CANCER, SKIN

02/03-0267 COSMETICS INDUSTRY, CUSTOMIZED COSMETICS, SKIN CARE PRODUCTS, GENETIC MARKERS, PLANT CELL CULTURES, BIOTECHNOLOGY TECHNIQUES

02/03-0036 COSTA RICA, ECO-AGRICULTURE, ENVIRONMENTAL CONSERVATION, CROPS, CACOA, COFFEE, BANANAS, ORGANICALLY GROWN CROPS, SUSTAINABLE AGRICULTURE

02/03-1887 COSTA RICA, DEFORESTATION, SEDIMENTATION, PESTICIDE POLLUTION, ECOSYSTEM MANAGEMENT, AMISTAD CONVENTION AND DEVELOPMENT (AMISCONDE) INITIATIVE, SUSTAINABLE FORESTRY, FOREST CONSERVATION

02/03-1614 COST-BENEFIT TRADE-OFF, FITNESS COMPONENTS, ANIMAL BEHAVIOR, FEEDING BENEFITS VERSUS RISKS, FISH FEEDING BEHAVIOR, LIFE-HISTORY PARAMETERS

02/03-2685 COST DISTRIBUTION REPORT, LOG LINEAR REGRESSION METHOD, VETERANS ADMINISTRATION (VA) HOSPITALS, ADJUSTED CLINICAL GROUP (ACG), HOSPITAL STAFFING, FULL-TIME EQUIVALENT EMPLOYEES

02/03-0639 COSTIA NECATOR, ECTOPARASITES, ICHTHYOBODO NECATOR, PROTOZOAN TAXONOMY, KINETOPLASTIDA ORDER, PARASITIC PROTOZOA, FISH PARASITES, BODONINA SUBORDER

02/03-2537 COSTS AND BENEFITS, CORAL REEFS, PHI PHI ISLANDS, THAILAND, TOURISM, RECREATION, ECONOMIC VALUATION, ENVIRONMENTAL MANAGEMENT, CONSERVATION PLANNING

02/03-0043 COSTS ASSOCIATED WITH BIRD SONG, SONG PRODUCTION CONSTRAINTS, SEXUAL SELECTION, EVOLUTIONARY INFLUENCES, BIRD SONG BIOLOGY, QUALITY INDICATORS

02/03-2142 COTE D'IVOIRE, CROWNED EAGLES, AFRICA, EAGLE BEHAVIOR, FLYING LEOPARDS, IVORY COAST, TAI NATIONAL PARK, BIRD TRACKING, RAINFOREST HABITAT

02/03-0321 COTTONTAIL RABBITS, RABBIT LIFE HISTORY, EASTERN COTTONTAILS, NEW ENGLAND COTTONTAILS, ENDANGERED SPECIES

02/03-0037 COTTON VARIETIES, GENETIC SELECTION, SALT-TOLERANT PLANT SPECIES, ANTIOXIDANT SYSTEM, ION TRANSPORT, AGRICULTURE PRODUCTION

02/03-1725 COUNSELING, QUALITY OF LIFE, DRUG ADHERENCE, HUMAN IMMUNODEFICIENCY VIRUS (HIV), ACQUIRED IMMUNODEFICIENCY SYNDROME (AIDS), PSYCHOTHERAPY, HIGHLY ACTIVE ANTIRETROVIRAL THERAPY (HAART)

02/03-2079 COUNSELING INTERVENTION, POLICE OFFICERS, OCCUPATIONAL HAZARDS, SUICIDE RATES

02/03-0160 COUNTERADAPTATION, WATER STRIDER, EVOLUTIONARY ADAPTATIONS, SEXUALLY ANTAGONISTIC COEVOLUTION, INSECT ARMAMENT ACQUISITION, COEVOLUTION

02/03-1494 COURSE EVALUATION, CLINICAL REASONING, PROBLEM-BASED LEARNING (PBL), DOCTOR-PATIENT INTERACTIONS, EDUCATION, OCCUPATIONAL THERAPY

02/03-0000 COX–SEE CYCLOOXYGENASE

02/03-2043 COXIELLA BURNETTI, Q FEVER, INFECTIOUS DISEASES, ANIMAL CARRIERS, AIRBORNE INFECTION TRANSMISSION, ENDOCARDITIS, ANTIBODY ASSAYS, BIOTERRORISM AGENT, ANTIBIOTIC TREATMENTS

02/03-0654 COYOTE ADAPTATIONS, FRUIT DIET, BOREAL FOREST HABITAT, QUEBEC COYOTES, FRUGIVOROUS ANIMALS, BEHAVIORAL ADAPTATIONS OF NORTHEASTERN COYOTES

02/03-1588 COYOTE BEHAVIOR, CANIS LATRANS, DYADS, HABITAT FRAGMENTATION, RANGE SIZE, COOPERATION, ANIMAL BEHAVIOR

02/03-0327 COYOTES, WOLF REPOPULATION, YELLOWSTONE NATIONAL PARK, PREDATORY ANIMALS, MAMMAL POPULATIONS, ADAPTATIONS

02/03-0000 CPR–SEE CARDIOPULMONARY RESUSCITATION

02/03-2455 CRAB BURROWS, TIDAL CHANNEL FORMATION, CHASMAGNATUS GRANULATA, HALOPHYTIC PLANTS, SALICORNIA AMBIGUA, CREEK FORMATION MECHANISMS, COASTAL HABITATS

02/03-2523 CRABGRASS, SNAP BEANS, INSECT-WEED INTERACTIONS, PIGWEED, CROP MANAGEMENT, WEED THRESHOLD, PEST CONTROL

02/03-2156 CRABS, DEEP-SEA VENTS, DARK HABITATS, BYTHOGRAEA THERMYDRON, HYDROTHERMAL VENTS, EYES, NAKED RETINAS, LIGHT SENSITIVITY, SHRIMP, EXTREMOPHILES

02/03-1846 CRAB VISION, CRUSTACEANS, NAKED RETINA, BYTHOGRAEA THERMYDRON, HYDROTHERMAL VENTS, VISUAL METAMORPHOSIS, DEEP-SEA ENVIRONMENTS

02/03-1256 CRASSOSTREA VIRGINICA, EASTERN OYSTER, OYSTER INDUSTRY, DELAWARE BAY, ESTUARY HABITAT, LARVAL SETTING, DISEASE MORTALITY, PROTOZOAN PARASITES, SHELLFISH, MARINE INVERTEBRATES, MOLLUSKS

02/03-1802 CRATER DATING, DINOSAUR EXTINCTION THEORIES, ARGON-ARGON DATING, FOSSIL RECORD, COMET COLLISION, EARTH IMPACT, CLIMATE CHANGE, BOLTYSH CRATER

02/03-1018 CRAYFISH HARVESTING, PROCAMBARUS ACUTUS ACUTUS, CRUSTACEAN AQUACULTURE, HARVEST PERIOD EFFECTS, AQUACULTURE, TEMPERATURE EFFECTS, WHITE RIVER CRAYFISH (WRC) PRODUCTION

02/03-1078 C-REACTIVE PROTEIN (CRP), CYTOKINES, HEPATOCYTE GROWTH FACTOR (HGF), RESPIRATORY INFECTIONS, PNEUMONIA, DIAGNOSTIC EFFICIENCY, ANTI-INFECTIVE THERAPIES, MULTIVARIATE REGRESSION ANALYSIS

02/03-0122 C-REACTIVE PROTEIN (CRP), MARKER OF INFECTION, IMMUNITY, SELF AND FOREIGN MOLECULES, AUTOIMMUNITY, COMPLEMENT ACTIVATION, PHAGOCYTOSIS, INFLAMMATORY PROCESSES

02/03-1486 C-REACTIVE PROTEIN (CRP), CHOLESTEROL, BLOOD DIAGNOSTIC MARKERS, HEART DISEASE RISK, HOMOCYSTEINE, LIPOPROTEIN, LOW-DENSITY LIPOPROTEIN (LDL)

02/03-2396 C-REACTIVE PROTEIN (CRP) TESTING, CARDIOVASCULAR DISEASE, STROKE, WOMEN'S HEALTH, INFLAMMATORY MARKERS, PLAQUE, BLOOD TESTING

02/03-0164 CREATIONISM, EVOLUTIONARY CONCEPTS, INTELLIGENT DESIGN, NATURAL SELECTION, IRREDUCIBLE COMPLEXITY, HOX GENES

02/03-0608 CREATIONISM, SCIENTISM, EVOLUTIONARY THEORIES, DARWIN/CHARLES, ORIGIN OF SPECIES, DENIAL OF EVOLUTION, BOOK REVIEWS

02/03-2740 CREATIONISM, EVOLUTION, MISCONCEPTIONS, RELIGIOUS BELIEFS, TEACHING SCIENCE

02/03-2455 CREEK FORMATION MECHANISMS, CRAB BURROWS, CHASMAGNATUS GRANULATA, HALOPHYTIC PLANTS, SALICORNIA AMBIGUA, TIDAL CHANNEL FORMATION, COASTAL HABITATS

02/03-1932 CRE-ELEMENT BINDING PROTEIN (CREB), HEMATOPOIESIS, COACTIVATOR PROTEINS, TRANSCRIPTION FACTORS, P300 PROTEIN, KIX DOMAIN, C-MYB TRANSCRIPTION FACTOR, DEOXYRIBONUCLEIC ACID (DNA), PROTEIN FUNCTIONS

02/03-0940 CREPIDULA FORNICATA, METAMORPHOSIS MOLECULAR PATHWAY, CHLORPROMAZINE, DOPAMINE ANTAGONISTS, POTASSIUM ION STIMULATION, GASTROPOD METAMORPHOSIS, MARINE INVERTEBRATES

02/03-1073 CREST MORPHOLOGY, THALASSODROMEUS SETHI, NEW SPECIES, CRETACEOUS REPTILES, PTEROSAURS, DINOSAURS, SANATANA FORMATION, FOSSIL RECORD, FLIGHT BEHAVIOR

02/03-0534 CREST WHITESTRIPS, HYDROGEN PEROXIDE, WHITE TEETH, BLEACHING STRIPS, TEETH WHITENING STRIPS, DENTAL HYGIENE

Keyword Index

02/03-1408 CRETACEOUS FOSSILS, OVIRAPTOROSAURIAN EVOLUTION, THEROPODS, INCISIVOSAURUS GAUTHIERI, THERIZINOSAUROIDEA, COELUROSAURS, DINOSAURS, EVOLUTIONARY RELATIONSHIPS

02/03-1073 CRETACEOUS REPTILES, THALASSODROMEUS SETHI, NEW SPECIES, PTEROSAURS, CREST MORPHOLOGY, DINOSAURS, SANATANA FORMATION, FOSSIL RECORD, FLIGHT BEHAVIOR

02/03-0839 CRETINISM, WORLD HEALTH ORGANIZATION (WHO), UNITED NATIONS CHILDREN'S FUND (UNICEF), INTERNATIONAL COUNCIL FOR CONTROL OF IODINE DEFICIENCY DISORDERS (ICCIDD), FETAL DISEASES, MENTAL RETARDATION, SALT SUPPLEMENTATION, HYPOTHYROIDISM, IODINE DEFICIENCY DISORDER (IDD)

02/03-0793 CREUTZFELDT-JAKOB DISEASE (CJD), MAD COW DISEASE, SCRAPIE DISEASE, PRION DISEASES, CELLULAR PRION PROTEIN (PRPSC), ANIMAL DISEASES, BOVINE SPONGIFORM ENCEPHALOPATHY, DIAGNOSTIC TECHNIQUES

02/03-1098 CREUTZFELDT-JAKOB DISEASE (CJD), TOXIC PROTEINS, ALZHEIMER'S DISEASE, PARKINSON'S DISEASE, AGGREGATION-PRION PROTEINS, PROTEIN MISFOLDING, TAU PROTEINS, BETA-AMYLOID, NEURODEGENERATIVE DISEASES

02/03-1232 CRIBELLAR CAPTURE THREADS, ARANEOMORPHAE, SPIDER WEBS, AERIAL WEBS, ADHESIVE MECHANISMS, VAN DER WAALS FORCES, NODED CRIBELLAR FIBRILS, NONNODED CRIBELLAR FIBRILS, EVOLUTIONARY DIVERGENCE, THREAD STRENGTH

02/03-2723 CRIBRA ORBITALIA, NATIVE AMERICANS, SKELETAL REMAINS, FORENSIC ANTHROPOLOGY, DISEASE PATTERNS, NUTRITION OF ANCIENT CULTURES, PREHISTORIC PEOPLE

02/03-1235 CRICKETS, AUDITORY SENSITIVITY, SELF-GENERATED SOUND, COROLLARY DISCHARGE, SOUND PROCESSING, INHIBITORY NEURONS

02/03-1307 CRIMEAN PENINSULA, BLACK SEA MICROBIAL REEFS, MICROBIAL REEFS, BACTERIAL MATS, ANAEROBIC OXIDATION OF METHANE, ARCHEAN MICROBES, EVOLUTION OF CARBON CYCLE, METHANE-DRIVEN SULFATE REDUCTION, ANOXIC MARINE ENVIRONMENTS

02/03-2402 CRIME-FIGHTING STANDARDS, COMPARISON MICROSCOPICS, GUN BARREL, LAND IMPRESSIONS, NATIONAL INTEGRATED BALLISTIC INFORMATION DATABASE (NIBIN), INTEGRATED BALLISTICS IDENTIFICATION SYSTEM (IBIS), NATIONAL INSTITUTE OF STANDARDS, BULLET IDENTIFICATION

02/03-0886 CRIME SCENE EVIDENCE, DEOXYRIBONUCLEIC ACID (DNA), NATIONAL DNA DATABASE, BRITAIN'S FORENSIC SCIENCE SERVICE (FSS), HAIR COLOR GENES, EYE COLOR GENES, ETHNICITY IDENTIFICATION, GENE EXPRESSION, POLICE INVESTIGATIONS

02/03-1186 CRIME-SOLVING, FORENSIC ENTOMOLOGY, DEATH CLUES, INSECT LIFE HISTORY, MEDICAL EXAMINERS, AUTOPSY INVESTIGATIONS, MURDER INVESTIGATIONS

02/03-1194 CRIMINAL IDENTIFICATION, DEOXYRIBONUCLEIC ACID (DNA) TESTING, GENETIC FINGERPRINTING, RESTRICTION FRAGMENT LENGTH POLYMORPHISM (RFLP), SHORT TANDEM REPEATS ANALYSIS

02/03-0689 CRITICAL DEPTH HYPOTHESIS, CHLOROPHYLL, COMMUNITY COMPENSATION IRRADIANCE, MARINE ECOSYSTEMS, HETEROTROPHIC COMMUNITY DYNAMICS, NORTH ATLANTIC SPRING BLOOM, OCEANOGRAPHY, PRIMARY PRODUCTION, PHYTOPLANKTON SPRING BLOOM, SVERDRUP'S CRITICAL DEPTH HYPOTHESIS

02/03-1473 CROCIDOLITE ASBESTOS, ASBESTOS EXPOSURE, ENVIRONMENTAL HEALTH, MESOTHELIOMA, CIGARETTE FILTERS, OCCUPATIONAL HEALTH, LUNG DISEASES

02/03-0952 CROCODILIANS, ALLIGATORS, SENSORY ORGANS, DOME PRESSURE RECEPTOR (DPR), SEMIAQUATIC PREDATORS

02/03-0004 CROCUTA CROCUTA, SPOTTED HYENA, HYENA LIFE HISTORY, CARNIVOROUS MAMMALS, TALEK HYENAS, SOCIAL BEHAVIOR, MAMMAL CLANS

02/03-0420 CROHN'S DISEASE, NUCLEOTIDE OLIGOMERIZATION DOMAIN (NOD) 2, GENOTYPE RELATION IN CROHN'S DISEASE PATIENTS, HAPLOTYPES, PHENOTYPE RELATION IN CROHN'S DISEASE

02/03-2326 CROHN'S DISEASE, CHRONIC INFLAMMATION, INNATE IMMUNITY, IMMUNOSUPPRESSION, RECOMBINANT HUMAN GRANULOCYTE-MACROPHAGE COLONY-STIMULATING FACTOR (GM-CSF)

02/03-2615 CROHN'S DISEASE, GENETIC SUSCEPTIBILITY, LINKAGE DISEQUILIBRIUM (LD), DEOXYRIBONUCLEIC ACID (DNA) SAMPLING, CHROMOSOME 16, ANTIBIOTIC DEVELOPMENT, NOD2 GENE, DISEASE RISKS

02/03-1119 CROHN'S DISEASE TREATMENT, INFLIXIMAB, CORTICOSTEROIDS, INFLAMMATORY DISORDERS, GASTROINTESTINAL DISEASES

02/03-0882 CROP DISEASE INTRODUCTION, BIOTERRORISM, PATHOGEN CONTAINMENT, ECONOMIC CONSEQUENCES, TERRORIST ATTACKS, AGRICULTURAL DISRUPTION

02/03-1871 CROP FORCING, AGRICULTURE PRODUCTION, ASPARAGUS HYBRIDS, HEATING TREATMENTS, SOIL HEATING

02/03-0346 CROP IMPACTS, EL NINO SOUTHERN OSCILLATION (ENSO), CLIMATE VARIABILITY, LA NINA, AGRICULTURE AND EL NINO, MELON PRODUCTION, VEGETABLE CROPS

02/03-0345 CROP IMPROVEMENTS, PLANT GENOMICS, TRANSGENIC PLANTS, GENETIC ENGINEERING, PEST CONTROL, PRODUCTIVITY ENHANCEMENT, HORTICULTURAL GENETICS

02/03-1573 CROP LOAD, GRAPEVINES, SHOOT THINNING, CLUSTER THINNING, FRUIT YIELD, VITIS VINIFERA, WINE QUALITY, SAUVIGNON BLANC, VEGETATIVE GROWTH

02/03-1545 CROP MANAGEMENT, CONVENTIONAL FARMING, WEED REDUCTION, SOIL PROPERTIES, AGRICULTURAL METHODS, AEROECOSYSTEMS, ORGANIC FARMING

02/03-2511 CROP MANAGEMENT, NITROGEN FERTILIZER, GROUNDWATER CONTAMINATION, LETTUCE PRODUCTION, LACTUCA SATIVA, CALIFORNIA AGRICULTURE, SIDEDRESS NITROGEN APPLICATION, SOIL NITROGEN CONCENTRATION, PRE-SIDEDRESS SOIL NITRATE TEST (PSNT)

02/03-2523 CROP MANAGEMENT, SNAP BEANS, CRABGRASS, PIGWEED, INSECT-WEED INTERACTIONS, WEED THRESHOLD, PEST CONTROL

02/03-1315 CROP MATURATION, HUAYNACOTAS, WATER RESOURCES, TRICKLE-DOWN-THEORY, IRRIGATION PRACTICES

02/03-1326 CROP MODELS, EUTROPHICATION, TILLAGE, FERTILIZERS, CROPPING SYSTEM ALTERNATIVES, SOIL EROSION, WATER POLLUTION, MARINE ECOSYSTEMS

02/03-2105 CROP MODIFICATIONS, SELECTIVE BREEDING, PLANT TRAITS, GENETICALLY MODIFIED ORGANISM (GMO), FOOD ENHANCEMENT, GLOBAL HUNGER, BIOENGINEERING

02/03-2195 CROP PESTS, HERBICIDES, BIRD AGROECOLOGY, FARM MANAGEMENT, BIRD CONSERVATION, ORGANIC FARMING, CHEMICALLY MANAGED CROPLAND

02/03-0973 CROP PLANTING, PLEIADES STAR CLUSTER, ANDEAN POTATO FARMERS, CIRRUS CLOUDS, EL NINO WEATHER EVENT, PRECIPITATION FORECASTS, ETHNOCLIMATOLOGY, WEATHER FORECASTING METHODS

02/03-0954 CROP PLANTS, PERENNIAL GRAIN DEVELOPMENT, ANNUAL CROPS, SOIL EROSION PREVENTION, AGRICULTURAL PRACTICES, PLANT HYBRIDIATION, TRANSGENIC PLANTS, WORLD FOOD SUPPLY

02/03-1865 CROP PLANTS, ORYZA SATIVA, RICE CULTIVARS, LAOS, ISOENZYMES, GENETIC ORIGINS, JAPONICA RICE CULTIVARS, INDICA RICE CULTIVARS, ORIGINS OF RICE

02/03-1310 CROP POLLINATION, POLLEN MOBILIZATION, BUMBLE BEE, WATERMELON POLLEN, POLLINATOR ABUNDANCE, BOMBUS IMPATIENS

02/03-1872 CROP PRODUCTION, DISEASE-RESISTANT PEPPER VARIETIES, AFRICAN PEPPERS, PLANT DISEASES, VEGETABLE PRODUCTION, VIRAL DISEASES, PEPPER VEINAL MOTTLE POTYVIRUS (PVMV)

02/03-1874 CROP PRODUCTION, ASCORBIC ACID CONTENT, VITAMIN C, RIPENING FRUIT, PEPPER CULTIVATION, SWEET PEPPER VARIETIES

02/03-0048 CROP PRODUCTIVITY, RUBUS SUBGENUS RUBUS, PRUNING METHODS, FRUIT PRODUCTION, BLACK SATIN EASTERN THORNLESS BLACKBERRY, FLOWERING CONCENTRATION, YIELD FACTORS, BLACKBERRY CULTURE

02/03-1331 CROP QUALITY, REEMAY ROW COVERS, COOL GERMINATION, CLEAR PLASTIC MULCH COVER, CORN YIELD

02/03-1598 CROP ROTATION, AGRO-ECOSYSTEMS, AFRICAN AGRICULTURE, KYOTO PROTOCOL, LAND-MANAGEMENT, FALLOW PERIODS, CARBON SEQUESTRATION, ECONOMIC INCENTIVES

02/03-0036 CROPS, ECO-AGRICULTURE, ENVIRONMENTAL CONSERVATION, SUSTAINABLE AGRICULTURE, CACOA, COFFEE, BANANAS, ORGANICALLY GROWN CROPS, COSTA RICA

02/03-0967 CROP YIELDS, CHEMICAL FERTILIZERS, CALIFORNIA TOMATO PRODUCTION, GROUNDWATER CONTAMINATION, PRE-SIDEDRESS SOIL TESTING, SIDEDRESS NITROGEN APPLICATION

02/03-1875 CROP YIELDS, PAPRIKA PEPPER, CAYENNE PEPPER, PLANT GROWTH REGULATOR (PGR), PLANT GROWTH ENHANCER (PGE), PIGMENT CONTENT, AGRICULTURE PRACTICES, PEPPER VARIETIES, CAPSICUM ANNUUM

02/03-0986 CROSSBREEDING, SPECIES HYBRIDIZATION, GENETIC ANALYSIS, EVOLUTIONARY HYBRIDIZATION, ENDANGERED SPECIES, HYBRID ZONES, NATURAL SELECTION, WILDLIFE CONSERVATION

02/03-1988 CROSSFIRE EFFECT, NON-HODGKIN'S LYMPHOMA, MONOCLONAL ANTIBODIES, TUMOR CELL APOPTOSIS, RADIOISOTOPES, RADIOIMMUNOCONJUGATES, RADIOIMMUNOTHERAPY, CANCER THERAPY, IMMUNOGLOBULINS

02/03-1667 CROSS-LINKING, PROTEINS, RIBOSOME-NASCENT CHAIN COMPLEX (RNC), SIGNAL RECOGNITION PARTICLE (SRP) BINDING

02/03-1341 CROSS-POLLINATION, TRANSGENES, HYBRIDIZATION, GENETICALLY MODIFIED (GM) ORGANISMS, INVASIVE SPECIES

02/03-0471 CROSS-SENSITIZATION, NEUROADAPTATIONS IN ADDICTION, BEHAVIORAL SENSITIZATION, NICOTINIC ACETYLCHOLINE RECEPTOR (NACHR), NEUROTRANSMITTERS, DRUG ADDICTION, PSYCHOSTIMULATION, DOPAMINE RELEASE, COCAINE ADDICTION, AMPHETAMINE ADDICTION, ADDICTIVE DRUGS

02/03-1091 CROSS-SEX TRANSMISSION, POLIOMYELITIS SEVERITY, DISEASE CARRIERS, DISEASE SEVERITY, INFECTIOUS DISEASES

02/03-1777 CROSSWALK MARKINGS, PEDESTRIAN-MOTOR VEHICLE COLLISIONS, MOTOR VEHICLE SAFETY, TRAFFIC ENGINEERING

02/03-1242 CROTALUS ADAMANTEUS, EASTERN DIAMONDBACK RATTLESNAKE, RATTLESNAKES, JACOBSEN'S ORGAN, POISONOUS SNAKES, SNAKE BEHAVIOR

02/03-1563 CROTALUS VIRIDIS, RATTLESNAKES, HEADFIRST PREY INGESTION, FEEDING BEHAVIOR, PREY ORIENTATION, TACTILE CUES

02/03-0381 CROTAPHYTUS COLLARIS, RESOURCE PARTITIONING, ECOSYSTEM INTERACTIONS, INTERSPECIFIC RESOURCE PARTITIONING, FENCE LIZARD, COLLARED LIZARD, THERMAL MICROHABITATS, GLADE HABITAT, ECTOTHERMAL SPECIES INTERACTIONS, MICROHABITATS, SCELOPORUS UNDULATUS

02/03-1276 CROW BEHAVIOR, TOOLMAKING SKILLS, NEW CALEDONIAN CROWS, BIRD INTELLIGENCE, CORVUS MONEDULOIDES, FEEDING BEHAVIOR

02/03-2142 CROWNED EAGLES, AFRICA, COTE D'IVOIRE, EAGLE BEHAVIOR, FLYING LEOPARDS, IVORY COAST, TAI NATIONAL PARK, BIRD TRACKING, RAINFOREST HABITAT

02/03-2115 CROWN FIRES, FOREST FIRE CONTROL, FIREFIGHTING, REMOTE SENSING, FIRE PREDICTION DATA

02/03-1609 CROWN PROPAGATION, PLATYCODON GRANDIFLORUS, CUT FLOWER PRODUCTION, GIBBERELLIN, FLOWER GROWING TEMPERATURES, COLD TREATMENTS, BALLOON FLOWER, GROWTH OPTIMIZATION, PLANT GROWTH

02/03-2448 CROWS, HAWAII, ALALAS, ENDANGERED SPECIES, HABITAT DESTRUCTION, BIRD CONSERVATION, CAPTIVE BREEDING

02/03-0567 CRUISE SHIPS, GASTROINTESTINAL DISEASE OUTBREAKS, LEGIONNAIRES' DISEASE, NORWALK-LIKE VIRUS (NLV), PASSENGER SHIPPING INDUSTRY, SHIP SANITATION, WORLD HEALTH ORGANIZATION (WHO)

02/03-0151 CRUMBS (CRB) PROTEIN, TRANSMEMBRANE PROTEINS, PHOTORECEPTOR MORPHOGENESIS, RETINAL DISEASES, LEBER CONGENITAL AMAUROSIS, EPITHELIAL PHOTORECEPTOR CELL (PRC), PROTEIN FUNCTIONS

02/03-1018 CRUSTACEAN AQUACULTURE, PROCAMBARUS ACUTUS ACUTUS, WHITE RIVER CRAYFISH (WRC) PRODUCTION, HARVEST PERIOD EFFECTS, AQUACULTURE, TEMPERATURE EFFECTS, CRAYFISH HARVESTING

02/03-0402 CRUSTACEAN CARDIAC GANGLION, CARDIAC GANGLION (CG), PACEMAKING NEUROLOGY, HEART BEATS, INVERTEBRATES, DRIVER POTENTIAL (DP), NEURONAL NETWORK, CENTRAL PATTERN GENERATION

02/03-1846 CRUSTACEANS, CRAB VISION, NAKED RETINA, BYTHOGRAEA THERMYDRON, HYDROTHERMAL VENTS, VISUAL METAMORPHOSIS, DEEP-SEA ENVIRONMENTS

02/03-2528 CRUSTACEANS, ANCIENT LAKES, BIODIVERSITY, FRESHWATER INVERTEBRATES, LAKE BAIKAL, LAKE MALAWI, OSTRACODS, CONSERVATION INITIATIVES, SPECIATION, AMPHIPODS

02/03-1498 CRYING, HOMO SAPIENS, ADAPTIVE BEHAVIOR, RECOVERY HYPOTHESIS, AROUSAL HYPOTHESIS, SEPARATION CRY, COMMUNICATION, NEOTENIC BRAIN, PEDOMORPHISM, EMOTIONAL RESPONSES

02/03-1382 CRYOPRESERVATION, TISSUE ENGINEERING, BIOPRESERVATION, DESICCATION, HYPOTHERMIC STORAGE, CELL VIABILITY

02/03-1967 CRYOPROTECTANTS, COLD-TOLERANT ORGANISMS, GLYCINE BETAINE, LISTERIA MONOCYTOGENES, BACTERIAL CRYOPROTECTANTS

02/03-0214 CRYOSURGERY, CANCER/PROSTATE, CANCER/BREAST, KIDNEY CANCER, PROSTATE CANCER, BREAST CANCER, RADIOFREQUENCY ABLATION (RFA), CANCER/KIDNEY, EXTERNAL BEAM RADIATION, INTRAOPERATIVE RADIOTHERAPY, TUMORICIDAL TREATMENT ADVANCEMENTS

02/03-0526 CRYOSURGERY, SCAR TREATMENTS, EHLERS-DANLOS SYNDROME, MARFAN'S SYNDROME, HYPERTROPHIC SCARS, KELOIDAL SCARS, DERMABRASION, PULSED-DYE LASER, W-PLASTY, Z-PLASTY, HEALING AND SCARRING

02/03-1836 CRYPTIC-BOND MECHANISM, FIMBRIAE, URINARY TRACT INFECTION, CELL ATTACHMENTS, SHEAR FORCES, CATCH-BOND MECHANISM, ESCHERICHIA COLI, BLOOD CELL CLUMPING

02/03-0914 CRYPTIC COLORATION, PEPPERED MOTH, KETTLEWELL/H. B. D., NATURAL SELECTION, DARWIN/CHARLES, MOTH ADAPTATIONS, ECOLOGICAL INFLUENCES, BOOK REVIEWS, EVOLUTIONARY THEORIES, COLOR MORPHS, MELANISM

02/03-1946 CRYPTOCHROME (CRY) PROTEINS, CIRCADIAN RHYTHM, MAMMALIAN MOLECULAR CLOCK, DEC1 PROTEIN, PROTEIN FUNCTIONS, SUPRACHIASMATIC NUCLEUS (SCN), PERIOD (PER) PROTEINS, CLOCK PROTEIN, BMAL1 PROTEIN

02/03-1690 CRYPTOCHROMES, CIRCADIAN RHYTHM, BIOLOGICAL CLOCK, SUPRACHIASMATIC NUCLEUS (SCN), VISION, PHOTOSENSORY SYSTEMS

Keyword Index

02/03-1427 CRYPTOCOCCAL MENINGITIS COMPLICATIONS, DIABETES INSIPIDUS (DI), ANTIDIURETIC HORMONE (ADH), CEREBROSPINAL FLUID (CSF), HUMAN IMMUNODEFICIENCY VIRUS (HIV), ACQUIRED IMMUNODEFICIENCY SYNDROME (AIDS)

02/03-1327 CRYPTOMERIA JAPONICA, GENETIC VARIATION, TREE CONSERVATION, JAPANESE CEDAR, PLANT DIVERSITY, RANDOM AMPLIFIED POLYMORPHIC DEOXYRIBONUCLEIC ACID (RAPD), CLONAL TREES

02/03-2045 CRYPTOSPORIDIUM PARVUM, DIARRHEAL DISEASE, ANTIMICROBIAL DRUGS, NITAZOXANIDE, HUMAN IMMUNODEFICIENCY VIRUS (HIV), INFECTIOUS DISEASES, MALNUTRITION, TREATMENT RESPONSE, WATERBORNE DISEASES, GASTROINTESTINAL INFECTIONS

02/03-1055 CRYSTALLOGRAPHIC STRUCTURE, RIBONUCLEIC ACID (RNA) TRANSCRIPTION, CORE RNA POLYMERASE (RNAP), THERMUS THERMOPHILUS, SIGMA70, DEOXYRIBONUCLEIC ACID (DNA), TRANSCRIPTION CYCLE, HOLOENZYMES

02/03-1190 CRYSTALS, ALTERNATIVE THERAPIES, ELECTROMAGNETIC RADIATION, BIOELECTRIC SHIELDS, MUSCULAR STRENGTH, PLACEBO EFFECT, STRESS RELIEF

02/03-0725 CRYSTAL STRUCTURE OF TELOMERES, TELOMERIC DEOXYRIBONUCLEIC ACID (DNA), CHROMOSOMES, GUANINE REPEATS, QUADRUPLEX FORMATION

02/03-0000 CT–SEE COMPUTED TOMOGRAPHY

02/03-0339 CUCKOO PREDATION, NEST PARASITISM, PREDATOR EGG RECOGNITION, EGG RECOGNITION ERRORS, EUROPEAN CUCKOO, CUCULUS CANORUS, ACROCEPHALUS, WARBLERS, BIRD BEHAVIOR

02/03-0339 CUCULUS CANORUS, CUCKOO PREDATION, PREDATOR EGG RECOGNITION, EGG RECOGNITION ERRORS, EUROPEAN CUCKOO, NEST PARASITISM, ACROCEPHALUS, WARBLERS, BIRD BEHAVIOR

02/03-0970 CUETLAXOCHITL, POINSETTIA, FLOR DE NOCHEBUENA, FLOWER OF THE HOLY NIGHT, CHRISTMAS FLOWER, EUPHORBIA PULCHERRIMA

02/03-1576 CULEX QUINQUEFASCIATUS, MIDGUT MORPHOLOGY, FEMALE MOSQUITO, BLOODMEAL DIGESTION, PATHOGEN TRANSMISSION, INSECT VECTORS, DIGESTIVE ENZYMES

02/03-1141 CULINARY ARTS, FOOD, SLOW FOOD MOVEMENT, EPICUREAN HABITS, COOKING, GOURMET FOODS, ENVIRONMENTALLY ORIENTED FOOD CULTURE, REGIONAL CUISINE

02/03-0652 CULTIVAR GERMPLASM, BASIDIOMYCETES, AGARICUS BISPORUS, FUNGI, MOLECULAR MARKERS, REPRODUCTIVE MODES IN MUSHROOMS, SPATIAL-TEMPORAL POPULATION DYNAMICS, GENOTYPIC EQUILIBRIUM, MUSHROOMS, WILD POPULATIONS

02/03-1864 CULTIVAR RELEASES, PLANT BREEDING, STYRAX JAPONICUM, EMERALD PAGODA CULTIVAR, JAPANESE SNOWBELL, KOREA, ORNAMENTAL PLANTS

02/03-1869 CULTIVARS, PLANT REGENERATION, ANTHER CULTURE, EMBRYOGENESIS, GERMINATION, APPLE CULTIVARS, PEAR CULTIVARS, FRUIT TREES

02/03-1876 CULTIVATION, MEDICINAL AND AROMATIC PLANT (MAP), PATHOGEN CONTROL, BIOTIC FACTORS, ABIOTIC FACTORS, TOLERANCE, RESISTANCE BREEDING, CARAWAY, PLANT RESISTANCE, PHYTOPATHOLOGY

02/03-1826 CULTIVATION TECHNIQUES, ALPINE PLANTS, PLANT DISTRIBUTION, BOOK REVIEW

02/03-2438 CULTIVATION TECHNIQUES, PLANT CLASSIFICATION, GARDEN PLANTS, ARISAEMA PLANTS, BOOK REVIEW

02/03-2425 CULTURAL BELIEFS, AMERICAN INDIANS, KUNA INDIANS, ANTHROPOLOGICAL RESEARCH, PANAMA, MOLA ART

02/03-0997 CULTURAL DIVERSITY, BIODIVERSITY CONSERVATION, COLORADO PLATEAU, INDIGENOUS PEOPLES, CONSERVATION OF CULTURE, NATIVE AMERICAN LANGUAGES

02/03-0646 CULTURAL EVOLUTION, TOOLS USED BY PRIMATES, STONE FLAKING BY PRIMATES, HOMINID TOOLS, ANTHROPOLOGY, CHIMPANZEE TOOL USE, HAMMER USE, TOOL CONSTRUCTION

02/03-2712 CULTURAL GENES, DAWKINS/RICHARD, THEORY OF EVOLUTION, GROUP SELECTION, KIN SELECTION, ALTRUISM, HAMILTON/WILLIAM, MEMES, WILLIAMS/GEORGE C., DARWIN/CHARLES, SELFISH GENE

02/03-2738 CULTURAL HERITAGE COMMITTEE, CULTURAL VALUES, GLOBALIZATION, CONSERVATION INTEGRATION, EUROPEAN LANDSCAPE CONVENTION, LANDSCAPE PROTECTION

02/03-2127 CULTURAL INFLUENCES, UNITED STATES EDUCATION, INNOVATIVE IDEAS, SCIENTIFIC ADVANCES

02/03-1416 CULTURAL STIGMAS, ASIAN CULTURE, DIAGNOSTIC AND STATISTICAL MANUAL OF MENTAL DISORDERS, MENTAL ILLNESS, STRESS, ANXIETY DISORDERS

02/03-0961 CULTURAL TRANSMISSION, MEGAPTERA NOVAEANGLIAE, WHALE SONG VARIATIONS, HUMPBACK WHALE BEHAVIOR, ANIMAL COMMUNICATION, AUSTRALIAN WHALE POPULATIONS, BEHAVIORAL CHANGES

02/03-1517 CULTURAL TRANSMISSION, ANIMAL BEHAVIOR, LEARNED BEHAVIOR, NONHUMAN CULTURES, SOCIAL LEARNING

02/03-2738 CULTURAL VALUES, EUROPEAN LANDSCAPE CONVENTION, GLOBALIZATION, CONSERVATION INTEGRATION, CULTURAL HERITAGE COMMITTEE, LANDSCAPE PROTECTION

02/03-0117 CULTURE, PATHOGENS, BACTERIAL DISEASES, SEROLOGY, MICROSCOPY, KOCH'S POSTULATES, MOLECULAR TECHNIQUES, TRADITIONAL TECHNIQUES, DISEASE IDENTIFICATION

02/03-0662 CULTURE TECHNIQUES, CYPROGENIA STEGARIA, ENDANGERED AQUATIC SPECIES, MUSSEL REPRODUCTION, FRESHWATER BIVALVES, GLOCHIDIA, FANSHELL PEARLYMUSSEL

02/03-0947 CULTURING TECHNIQUES, DIFFUSION CHAMBERS, MARINE SEDIMENTS, ENVIRONMENT SIMULATION, MICROORGANISM CULTURE, SIGNALING HYPOTHESIS

02/03-2641 CURATIVE RADIATION THERAPY, INTRATUMORAL HYPOXIA, ANEMIA, CARBOGEN INHALATION, ELECTRON-AFFINIC RADIOSENSITIZERS, HYPOXIC CELL SELECTIVE AGENTS, RECOMBINANT ERYTHROPOIETIN (R-HUEPO), TREATMENT OUTCOMES, RADIATION SIDE EFFECTS

02/03-2146 CURCUMA LONGA, ANTIBACTERIAL PROPERTIES, TURMERIC RHIZOME EXTRACT, BACTERIAL INFECTION TREATMENT, DRUG DEVELOPMENT

02/03-2094 CURRENT POPULATION SURVEYS, NATIONAL ABORTION RATES, ABORTION PROVIDER SURVEY, CENTERS FOR DISEASE CONTROL AND PREVENTION (CDC), NATIONAL CENTER FOR HEALTH STATISTICS, ALAN GUTTMACHER INSTITUTE, POVERTY, MEDICAID, WOMEN'S HEALTH, SOCIOECONOMIC CHARACTERISTICS

02/03-1784 CUSHING SYNDROME, CORTISOL BLOCKERS, ABORTION PILL, DEPRESSION, ESTROGEN BLOCKERS, HORMONE BLOCKERS, MIFEPRISTONE, PROGESTERONE BLOCKERS, RU-486, STRESS CONTROL MEDICATIONS, DRUG TREATMENT

02/03-0267 CUSTOMIZED COSMETICS, BIOTECHNOLOGY TECHNIQUES, SKIN CARE PRODUCTS, GENETIC MARKERS, PLANT CELL CULTURES, COSMETICS INDUSTRY

02/03-0776 CUTANEOUS ANTHRAX, BIOTERRORISM, CIPROFLOXACIN, BACILLUS ANTHRACIS, LABORATORY-ACQUIRED INFECTION, ANTHRAX, INFECTIOUS DISEASES

02/03-1444 CUTANEOUS ANTHRAX, BACILLUS ANTHRACIS, SKIN LESIONS, PENICILLIN TREATMENT, ENDEMIC DISEASES, ZOONOSIS, ANTHRAX TRANSMISSION, BACTERIAL INFECTIONS

02/03-1741 CUTANEOUS MELANOMA, SKIN CANCER, SENTINEL LYMPHADENECTOMY, POSITRON EMISSION TOMOGRAPHY (PET), AMERICAN JOINT COMMITTEE ON CANCER (AJCC), MELANOMA, CANCER/SKIN

02/03-1609 CUT FLOWER PRODUCTION, PLATYCODON GRANDIFLORUS, BALLOON FLOWER, GIBBERELLIN, FLOWER GROWING TEMPERATURES, COLD TREATMENTS, CROWN PROPAGATION, GROWTH OPTIMIZATION, PLANT GROWTH

02/03-0047 CUT FLOWERS, TULIPA SPECIES, NARCISSUS SPECIES, PERENNIALIZATION, BULB CULTIVATION, FLOWERING PLANTS, GREAT PLAINS, PLANT GROWTH CONDITIONS

02/03-0049 CUT FLOWERS, GERBERA JAMESONII VESUVIO, SUNFLOWERS, HELIANTHUS ANNUS, ASTERACEAE, FLOWER TRANSPORT, STORAGE CONDITIONS, VASE LIFE, RESPIRATION RATES

02/03-1298 CUTICULAR ANNULATION, DITYLENCHUS DIPSACI, DESICCATION, ANHYDROBIOSIS, NEMATODE, PERMEABILITY SLUMP, ADAPTATION, FIELD EMISSION SCANNING ELECTRON MICROSCOPY (FESEM), ALAE, FREEZE SUBSTITUTION/CRITICAL-POINT DRYING

02/03-2172 CUTTHROAT TROUT, YELLOWSTONE NATIONAL PARK, TROUT CONSERVATION, INVASIVE SPECIES

02/03-2040 CUTTING MEDICAL RESIDENTS' HOURS, MEDICAL PERSONNEL, WORK SHIFTS, OVERWORK CONSEQUENCES, HEALTHCARE COSTS, STAYING AWAKE, PATIENT SAFETY, HOSPITAL RESIDENTS TRAINING

02/03-0134 CXCR4 VIRUS, VIRUS TRANSMISSION, MIXED-SPECIES INOCULATION, INTESTINAL EPITHELIAL CELL (IEC), INFECTION ROUTES, CCR5 VIRUS, HUMAN IMMUNODEFICIENCY VIRUS TYPE 1 (HIV-1), RECEPTORS, GASTROINTESTINAL MUCOSAL TRANSMISSION OF HIV, GALACTOSYLCERAMIDE

02/03-0732 CYAN FLUORESCENT PROTEIN (CFP), CELL MEMBRANES, MEMBRANE MICRODOMAINS, FLUORESCENT RESONANCE ENERGY TRANSFER (FRET), PROTEIN ASSOCIATIONS, LIPID RAFTS, YELLOW FLUORESCENT PROTEIN (YFP), CAVEOLIN, CHOLESTEROL, SPHINGOLIPID MICRODOMAINS

02/03-2132 CYANOBACTERIA, PENICILLIUM, FUNGAL GROWTH, MUSHROOMS, BOOK REVIEW, MYCOLOGY

02/03-2464 CYANOBACTERIA, ANTARCTICA, FRESHWATER LAKES, EXTREMOPHILES, PROKARYOTES, BACTERIAL DIVERSITY, SCHIRMACHER OASIS

02/03-2606 CYANOBACTERIA, PHOTOSYNTHESIS ORIGINS, PROKARYOTES, LATERAL GENE TRANSFER, HORIZONTAL GENE FLOW, EVOLUTIONARY PATHWAYS, BACTERIAL ORIGIN OF PHOTOSYNTHESIS, ENDOSYMBIOSIS, MOLECULAR EVOLUTION

02/03-0109 CYANOBACTERIAL HYDROGENASES, HYDROGEN PRODUCTION, MOLECULAR HYDROGEN, HYDROGENASE ENZYMES, BLUE-GREEN BACTERIA, RENEWABLE ENERGY SOURCES, BACTERIAL METABOLISM, BIOHYDROGEN ENERGY SOURCE

02/03-1889 CYANOBACTERIA-MOSS SYMBIOSIS, NITROGEN FIXING ORGANISMS, SYMBIOTIC RELATIONSHIPS, BOREAL FORESTS, MOSS, FEATHER MOSS, PLEUROZIUM SCHREBERI, FOREST ECOSYSTEM

02/03-1894 CYANOBACTERIUM COMMUNICATIONS, DINOFLAGELLATE COMMUNICATIONS, MESOTROPHIC LAKES, PHYTOPLANKTON COMPOSITION, SEA OF GALILEE, OXIDATIVE BURST, KINASE INHIBITORS, ALLELOPATHIC INTERACTIONS, BLOOM VARIABILITY, PLANKTONIC COMMUNITY

02/03-0137 CYANOCOBALAMIN (VITAMIN B12), BACTERIA MYXOCOCCUS XANTHUS, CAROTENOID BIOSYNTHESIS, COBALAMIN METABOLISM, LIGHT-INDUCIBLE REGULATORS, CARA PROTEINS

02/03-1180 CYANOSIS, METHEMOGLOBINEMIA, HAZARDOUS SUBSTANCE STORAGE AND LABELING, HEMOGLOBIN, BLOOD OXYGENATION, OXYGEN TRANSPORT, POISONING ACCIDENTS, SODIUM NITRATE

02/03-0578 CYBERKNIFE SYSTEM, THREE-DIMENSIONAL (3D) MEDICAL IMAGING, GAMMA KNIFE, STEREOTACTIC RADIOSURGERY (SRS), DEOXYRIBONUCLEIC ACID (DNA), NONINVASIVE SURGERY, RADIOSURGERY, MEDICAL IMAGING, IMAGING TECHNOLOGY

02/03-0606 CYCADS, ENDANGERED PLANTS, PLANT CONSERVATION, ANCIENT PLANT SPECIES, BOOK REVIEWS

02/03-2268 CYCLIC ADENOSINE MONOPHOSPHATE (CAMP), BETA2-ARRESTINS, BETA2-ADRENERGIC RECEPTORS, CATECHOLAMINES, PHOSPHODIESTERASE ENZYMES (PDE), G PROTEIN-COUPLED RECEPTOR (GPCR), NEUROTRANSMITTER SIGNALING, PROTEIN KINASE ACTIVATION

02/03-2562 CYCLIC ADENOSINE MONOPHOSPHATE (CAMP), CYCLIC RESPONSIVE ELEMENT MODULATOR (CREM), TESTIS DEVELOPMENT, KIF17B KINESIN, BRAIN-SPECIFIC KINESINS, KINESIN PROTEINS, SPERMATOGENESIS

02/03-2002 CYCLIC ADENOSINE MONOPHOSPHATE (CAMP), RODENT MODELS, MEMORY-ENHANCING DRUGS, PHARMACEUTICAL RESEARCH, ALZHEIMER'S, GALANTAMINE, COGNITION, UNITED STATES MILITARY

02/03-1454 CYCLIC PEPTIDES, CONGESTIVE HEART FAILURE, HYPERTENSIVE RESPONSE, POST-MYOCARDIAL INFARCTION REMODELING, UROTENSIN II, VASOACTIVE MEDIATORS

02/03-1729 CYCLIN-DEPENDENT KINASE 4 (CDK4), CANCER/SKIN, ONCOGENESIS, TUMORIGENESIS, RAS PROTEIN, CYCLIN D1, PROTEIN INTERACTIONS, SKIN CANCER

02/03-1044 CYCLIN-DEPENDENT KINASE (CDK), CYTOKINESIS, NUCLEAR CYCLE, CONTRACTILE RING, MITOSIS, PSEUDOCLEAVAGE, ASYMMETRIC DIVISION, CELL DIVISION

02/03-1930 CYCLIN-DEPENDENT KINASE (CDK) INHIBITORS, APOPTOSIS, MYC, P53 TUMOR SUPPRESSOR, CELL DEATH, DEOXYRIBONUCLEIC ACID (DNA) DAMAGE RESPONSE, CYTOSTATIC EFFECT, TUMORIGENESIS, PROTEIN INHIBITORS, TRANSCRIPTION FACTORS

02/03-1731 CYCLIN-DEPENDENT KINASE (CDK) INHIBITORS, CANCER/BREAST, CYTOPLASMIC RELOCALIZATION, TUMOR SUPPRESSOR PROTEINS, BREAST CANCER, PHOSPHORYLATION, CELL CYCLE ARREST FAILURE, PROTEIN KINASE B, SERINE/THREONINE AKT PROTEIN KINASE B (AKT/PKB), P27KIP1

02/03-2339 CYCLIN E, BREAST CANCER SURVIVAL, LOW-MOLECULAR-WEIGHT ISOFORMS, DISEASE-SPECIFIC SURVIVAL, CANCER/BREAST, WOMEN'S HEALTH

02/03-0125 CYCLIN LEVELS, CAENORHABDITIS ELEGANS, GENETIC REDUNDANCY, CELL PROLIFERATION CONTROL, FUNCTIONALLY REDUNDANT

02/03-2184 CYCLOCHILA AUSTRALASIAE, GREENGROCER, AUSTRALIA, CICADAS, SOUND PRODUCTION, TYMBAL MEMBRANE, INSECT SONGS

02/03-1061 CYCLOHEXAMIDE, CYTOTOXIC DRUGS, CAMPTOTHECIN, APOPTOSIS ALTERATION, CELL DEATH, CAFFEINE, AMILORIDE

02/03-0050 CYCLOIDEA GENE, EVOLUTION DEVELOPMENTAL (EVO-DEVO) BIOLOGY, MAIZE EVOLUTION, RADIAL SYMMETRY, BILATERAL SYMMETRY, FLOWER SHAPES, PLANT EVOLUTION, GENE MUTATIONS

02/03-1990 CYCLOOXYGENASE-2 (COX-2), BILIARY DUCT CANCER, CHRONIC INFLAMMATORY BILIARY DISEASE, ERBB-2, CHOLANGIOCARCINOMA (CHC), NITRIC OXIDE (NO), CANCER/BILE DUCT

Keyword Index

02/03-1457 CYCLOOXYGENASE-2 (COX-2) INHIBITORS, CELECOXIB, ROFECOXIB, NONSTEROIDAL ANTIINFLAMMATORY DRUG (NSAID), GASTROINTESTINAL (GI) SIDE EFFECTS, CLINICAL STUDIES, FOOD AND DRUG ADMINISTRATION (FDA), WARNING LABELS, LICOFELONE, DRUG ADVERSE EFFECTS

02/03-0982 CYCLOPES DIDACTYLUS, HOWLER MONKEY, ALOUATTA PALLIATA, SILKY ANTEATER, BARRO COLORADO ISLAND, RED-EYED TREE FROG, AGALYCHNIS CALLIDRYAS, RAINFOREST ECOSYSTEMS, BIODIVERSITY

02/03-1081 CYCLOPHOSPHAMIDE, CHEMOTHERAPY DRUGS, PACLITAXEL, CISPLATIN (CAP), CARBOPLATIN, OVARIAN CANCER, DOXORUBICIN, ALOPECIA, CANCER/OVARIAN

02/03-1992 CYCLOSPORIN, ORGAN TRANSPLANTATION, CICLOSPORIN, TACROLIMUS, ORGAN REJECTION, DRUG TOXICITY, IMMUNOSUPPRESSIVE DRUGS

02/03-1995 CYCLOSPORIN, TACROLIMUS, CICLOSPORIN, CALCINEURIN INHIBITORS, LIVER TRANSPLANTATION, IMMUNOSUPPRESSIVE THERAPY

02/03-1510 CYCLOTRON, ELEMENT 118, ATOMIC ELEMENTS, DATA FABRICATION, LAWRENCE BERKELEY NATIONAL LABORATORY, BERKELEY GAS-FILLED SEPARATOR, SCIENTIFIC DATA AUTHENTICITY

02/03-2719 CYE ROBOT, VACUUM ROBOTS, ROOMBA VACUUM ROBOT, ROBOTS

02/03-1254 CYNOPTERUS SPHINX, SHORT-NOSED FRUIT BAT, TENT-MAKING BATS, BAT MATING BEHAVIOR, HAREMS, MAMMALIAN BEHAVIOR, FOLIAGE-ROOSTING BATS

02/03-0417 CYP3A GENE, VITAMIN D RECEPTOR, LIGAND-MEDIATED INTERACTIONS, LCA BILE ACID, BILE ACIDS, COLON CANCER, INTESTINAL BILE ACID, SENSORS

02/03-0662 CYPROGENIA STEGARIA, FANSHELL PEARLYMUSSEL, ENDANGERED AQUATIC SPECIES, MUSSEL REPRODUCTION, FRESHWATER BIVALVES, GLOCHIDIA, CULTURE TECHNIQUES

02/03-2574 CYSTEINE PROTEASES, PLASMODIUM FALCIPARUM, FALCIPAIN 1, MALARIA TREATMENT STRATEGIES, INFECTIOUS DISEASE TREATMENTS, MOSQUITO-BORNE DISEASES

02/03-2360 CYSTEINYL LEUKOTRIENE (CYSLT), ASPIRIN SENSITIVITY, ASTHMA, LEUKOTRIENE RECEPTOR CYSLT1 EXPRESSION, NASAL MUCOSAL INFLAMMATORY CELLS, RHINOSINUSITIS

02/03-0656 CYST FORMATION, MYXOBOLUS PENDULA, PLASMODIA DEVELOPMENT, FISH HOSTS, PARASITIC CYSTS, EPITHELIAL CYSTS

02/03-0437 CYSTIC FIBROSIS (CF), CELLULAR PORES, CALCIUM, POTASSIUM, ION CHANNELS, EPILEPSY, DRUG RESEARCH

02/03-0791 CYSTIC FIBROSIS (CF), RESPIRATORY DISEASES, IMMUNODEFICIENCY, BRONCHIECTASIS, RHEUMATOID ARTHRITIS, INFECTIOUS DISEASES, LUNG INFECTIONS, BACTERIAL INFECTIONS

02/03-2308 CYSTIC FIBROSIS (CF), MUCOID PSEUDOMONAS AERUGINOSA INFECTION, MACROLIDE ANTIBIOTICS, AZITHROMYCIN, DIFFUSE PANBRONCHIOLITIS, LUNG FUNCTION

02/03-0197 CYSTIC FIBROSIS (CF), BURKHOLDERIA CEPACIA COMPLEX, GENETIC VARIANTS, CANADIAN CYSTIC FIBROSIS FOUNDATION, PATIENT-TO-PATIENT TRANSMISSION, BACTERIAL INFECTION, DISEASE TRANSMISSION, GENOMOVAR CLASSIFICATIONS

02/03-1108 CYSTIC FIBROSIS (CF), PSEUDOMONAS AERUGINOSA INFECTION, LUNG INFECTIONS, ANTIBODY RESPONSE, NEONATAL SCREENING, MALNUTRITION, INHERITED DISEASES, PULMONARY DISEASE, SEROLOGICAL TESTING, BACTERIAL INFECTIONS

02/03-2364 CYSTIC FIBROSIS (CF) TRANSMEMBRANE CONDUCTANCE REGULATOR, MUCUS, MALNUTRITION, LUNG TRANSPLANT, LYMPHOMA

02/03-1650 CYTOCHROME C, CASPASES, BCL-2 PROTEIN, APAF-1 ACTIVATOR, APOPTOSIS, MOLECULAR CYTOLOGY, CELL DEATH, APOPTOSOME

02/03-1739 CYTOCHROME C, NITRIC OXIDE (NO), REACTIVE OXYGEN SPECIES, APOPTOSIS, ISCHEMIC INJURY, NEURONAL DAMAGE, STROKE-PRONE SPONTANEOUSLY HYPERTENSIVE RAT (SHRSP), CASPASE ENZYMES

02/03-1407 CYTOCHROME C OXIDASE, TAENIA SPECIES, HOMINIDS, TAPEWORMS, MEAT DIET ORIGINS, HUMAN EVOLUTION

02/03-1613 CYTOCHROME P-450, PESTICIDE RESISTANCE, ANOPHELES GAMBIAE, MALARIA, INSECT-BORNE DISEASES, GENOMICS, P450 GENE SEQUENCE, DICHLORODIPHENYLTRICHLOROETHANE (DDT), MOSQUITO CONTROL

02/03-1686 CYTOCHROME P-450, MALARIA CONTROL, MOSQUITO VECTORS, ANOPHELES GAMBIAE, SUPERGENE FAMILIES, RESISTANCE TO INSECTICIDES, CARBOXYLESTERASE, GLUTATHIONE TRANSFERASES, GENOMICS, INSECTICIDE METABOLISM, DICHLORODIPHENYLTRICHLOROETHANE (DDT) RESISTANCE

02/03-1722 CYTOCHROME P-450-DEPENDENT MONOXYLGENASE SYSTEM, TWO-STROKE ENGINES, AIR POLLUTION, BENZENE, MOTORCYCLE EXHAUST PARTICULATE (MEP), CARCINOGEN METABOLISM, TOXICOLOGIC RESPONSE, HUMAN HEALTH, BREAST CANCER, CANCER/BREAST

02/03-0008 CYTOCHROME P-450 ENZYMES, SPIDER MITES, HOST PREFERENCE, PHYSIOLOGICAL ACCLIMATION, DETOXIFICATION ENZYMES, PLANT DEFENSES, HERBIVOROUS INSECT BEHAVIOR, ADAPTIVE PLASTICITY

02/03-0737 CYTOGENETICS, KARYOTYPTIC ANALYSIS, CANCER CYTOGENETICS, SPECTRAL KARYOTYPING, GENOMICS, MARKER CHROMOSOMES, FLUORESCENCE IN SITU HYBRIDIZATION (FISH), COMPARATIVE GENOMIC HYBRIDIZATION (CGH), CHROMOSOMAL ABERRATION DETECTION, IMAGING TECHNIQUES

02/03-0206 CYTOKINE INTERLEUKIN-4 (IL-4), ANTIMALARIAL VACCINE, MALARIAL PARASITE, LIVER INFECTION, CD8+ T CELLS, VACCINE STRATEGIES, ANTI-PATHOGEN PROTECTION, T-CELL INTERACTIONS, IMMUNITY DEVELOPMENT

02/03-1181 CYTOKINE LEVELS, HOUSE PAINTERS, OCCUPATIONAL HEALTH, SOLVENT EXPOSURE, HEMOGLOBIN LEVELS, ANTIOXIDANT ACTIVITY, ERYTHROCYTES, TOXIC SUBSTANCES, HEALTH RISKS, VOLATILE ORGANIC COMPOUNDS (VOC)

02/03-1423 CYTOKINES, IMMUNE RESPONSE, MELANOMA, GANGLIOSIDES, SKIN CANCER, CANCER/SKIN, CANCER VACCINES, INTERLEUKIN-2, ANTIGEN-PRESENTING CELLS (APCS)

02/03-0108 CYTOKINES, UMBILICAL CORD BLOOD (UCB), BONE MARROW STROMAL STEM CELL (BMSSC), ADHESION RECEPTORS, CD34+ CELLS, CELL ENGRAFTMENT, STEM CELL TRANSPLANTATION, EX VIVO CELL EXPANSION, EXPANDED STEM CELL POPULATIONS

02/03-0179 CYTOKINES, LOW-DENSITY LIPOPROTEIN (LDL), PLAQUE RUPTURE, ENDOTHELIAL CELLS, CHEMOKINES, INTIMA, MACROPHAGES, MONOCYTES, ATHEROSCLEROSIS, STROKE, HEART ATTACK

02/03-0205 CYTOKINES, KAPOSI'S SARCOMA (KS) REGRESSION, GROWTH FACTORS, TUMOR ANGIOGENESIS, HERPESVIRUS, HUMAN IMMUNODEFICIENCY VIRUS (HIV) INFECTION, ANTI-ANGIOGENIC COMPOUNDS, PROTEASE INHIBITORS, INDINAVIR, SAQUINAVIR, OPPORTUNISTIC INFECTIONS

02/03-0477 CYTOKINES, EXPERIMENTAL AUTOIMMUNE ENCEPHALOMYELITIS (EAE) IN MICE, MULTIPLE SCLEROSIS (MS) LESIONS, MICROARRAY ANALYSIS, GENE INVOLVEMENT, AUTOIMMUNE DISEASE

02/03-0817 CYTOKINES, MACROPHAGE INHIBITORY CYTOKINE-1 (MIC-1), WOMEN'S HEALTH RISKS, CANCER, CARDIOVASCULAR DISEASE, TRANSFORMING GROWTH FACTOR-BETA (TGF-BETA)

02/03-1051 CYTOKINES, IMMUNE SYSTEM COMMUNICATION, NEUROTRANSMITTER BINDING, T-CELL RECEPTORS, BRAIN INTERACTIONS

02/03-1078 CYTOKINES, HEPATOCYTE GROWTH FACTOR (HGF), C-REACTIVE PROTEIN (CRP), RESPIRATORY INFECTIONS, PNEUMONIA, DIAGNOSTIC EFFICIENCY, ANTI-INFECTIVE THERAPIES, MULTIVARIATE REGRESSION ANALYSIS

02/03-1114 CYTOKINES, RNASE L ENZYME, ENZYME ACTIVITY, PHYSICAL PERFORMANCE, CHRONIC FATIGUE SYNDROME TESTING, FATIGUE, VIRAL INFECTIONS, ANTIVIRAL PATHWAY

02/03-1133 CYTOKINES, KERATINOCYTES, T CELLS, PSORIASIS, LANGERHANS CELLS, IMMUNE DEVIATION, ANTIGEN PRESENTING CELLS, AUTOIMMUNE DISEASES, INFLAMMATORY RESPONSES, SKIN DISORDERS

02/03-1390 CYTOKINES, MATRIX METALLOPROTEINASE (MMP) ENZYME, BONE GROWTH, EPIPHYSEAL PLATE CLOSURE, ARTHRITIS, RAT MODEL, VASCULAR ENDOTHELIAL GROWTH FACTOR (VEGF), COLLAGEN-INDUCED ARTHRITIS (CIA), PROTEOGLYCAN DEGRADATION

02/03-1507 CYTOKINES, INSULIN RESISTANCE, OBESITY, SLEEP DEPRIVATION, DIABETES, LEPTIN, CHRONIC ILLNESS, INFECTION RISK FACTORS

02/03-1793 CYTOKINES, INFLAMMATION, DIABETES, ACUTE-PHASE PROTEINS, INSULIN RESISTANCE

02/03-2059 CYTOKINES, ANTIBIOTICS, INFLAMMATORY RESPONSE, SEPSIS, ORGAN FAILURE, IMMUNE SYSTEM, BACTERIAL INFECTIONS

02/03-2329 CYTOKINES, ACQUIRED IMMUNODEFICIENCY SYNDROME (AIDS), CYTOTOXIC T LYMPHOCYTE VACCINES, HUMAN IMMUNODEFICIENCY VIRUS (HIV) VACCINE, VACCINE DEVELOPMENT, T CELLS

02/03-2589 CYTOKINES, INTERLEUKIN-21 (IL-21), X-LINKED SEVERE COMBINED IMMUNODEFICIENCY DISEASE (XSCID), IMMUNOGLOBULIN PRODUCTION, B-CELL PRODUCTION, LYMPHOCYTES, NATURAL KILLER (NK) CELLS

02/03-2672 CYTOKINES, CHRONIC DISEASE, PSORIASIS, TOPICAL TREATMENTS, SYSTEMIC DRUGS, SUNLIGHT, PHOTOTHERAPY, SKIN DISEASES, INFLAMMATORY DISORDERS

02/03-1044 CYTOKINESIS, CELL DIVISION, NUCLEAR CYCLE, CONTRACTILE RING, MITOSIS, PSEUDOCLEAVAGE, ASYMMETRIC DIVISION, CYCLIN-DEPENDENT KINASE (CDK)

02/03-2632 CYTOLOGICAL ABNORMALITY, HUMAN PAPILLOMAVIRUS (HPV) INFECTION, VIRAL INTEGRATION, CERVICAL CANCER, CANCER/CERVICAL WOMEN'S HEALTH

02/03-1234 CYTOLOGICAL MODIFICATIONS, POLAR FISHES, HEAD KIDNEY, TREMATOMUS BERNACCHII, CHIONODRACO HAMATUS, NOTOTHENIIDAE, CHANNICTHYIDAE, COLD ADAPTATIONS, GENETIC ISOLATION, FISH EVOLUTION, EVOLUTIONARY RESPONSES

02/03-1159 CYTOMEGALOVIRUS (CMV) INFECTION, STEM CELL TRANSPLANT (SCT), LEUKOCYTE DEPLETION (LD), BLOOD PRODUCTS, SERONEGATIVE STEM CELL TRANSPLANT RECIPIENTS, POLYMERASE CHAIN REACTION (PCR), DEOXYRIBONUCLEIC ACID (DNA)

02/03-2117 CYTOMETRY, CELL OBSERVATION, MICROSCOPY TECHNIQUES, DRUG DEVELOPMENT, FLUORESCENCE MARKING, RASTER LINES

02/03-1339 CYTOPHAGA-FLAVOBACTERIUM-BACTEROIDES (CFB) CLUSTER, ANAEROBIC MICROBIAL CONSORTIUM (ANAS), TRICHLOROETHENE (TCE), TERMINAL RESTRICTION LENGTH POLYMORPHISM (T-RFLP), RIBOSOMAL RIBONUCLEIC ACID (RRNA), FLUORESCENCE IN SITU HYBRIDIZATION (FISH), ETHENE, VINYL CHLORIDE, MICROBIAL COMMUNITIES

02/03-0010 CYTOPLASMIC INCOMPATIBILITY, BACTERIAL PARASITES, INSECT HOSTS, AFRICAN BUTTERFLY, ACRAEA ENCEDON, WOLBACHIA, EVOLUTIONARY INFLUENCES, SPECIATION, SEX RATIO IMBALANCE

02/03-1731 CYTOPLASMIC RELOCALIZATION, CANCER/BREAST, BREAST CANCER, TUMOR SUPPRESSOR PROTEINS, CYCLIN-DEPENDENT KINASE INHIBITOR, PHOSPHORYLATION, CELL CYCLE ARREST FAILURE, PROTEIN KINASE B, SERINE/THREONINE AKT PROTEIN KINASE B (AKT/PKB), P27KIP1

02/03-1929 CYTOPLASMIC VESICLES, WNT SIGNALING PATHWAY, DISHEVELED (DVL) PROTEIN, ACTIN STRESS FIBERS, VESICULAR MEMBRANES, DIX DOMAIN, BETA-CATENIN REGULATION, SIGNALING PROTEINS, PROTEINS

02/03-2545 CYTOSKELETAL FILAMENTS, MITOCHONDRIAL RIBONUCLEIC ACID (MRNA), RNA MOTOR COMPLEX, MICROFILAMENTS, ACTIVE TRANSPORT, CELL MOVEMENT, PROTEIN SYNTHESIS

02/03-0110 CYTOSKELETON, INTRACELLULAR OBLIGATE PARASITES, MALARIAL PARASITES, APICOMPLEXAN PROTISTS, MICROTUBULE ORGANIZING CENTER (MTOC), HOST INVASION

02/03-2714 CYTOSKELETON SYSTEM, MECHANICAL FORCES, PHYSIOLOGICAL RESPONSES, TENSEGRITY

02/03-2279 CYTOSOL, ENDOPLASMIC RETICULUM (ER), PRION PROTEIN (PRP), PROTEASOME INHIBITORS, NEURODEGENERATIVE PRION DISORDERS

02/03-1920 CYTOSOLIC ADAPTERS, CLATHRIN, ENDOCYTOSIS, EPSIN N-TERMINAL HOMOLOGY (ENTH) DOMAIN, MEMBRANE CURVATURE, AMINO TERMINAL

02/03-0748 CYTOSOLIC STRUCTURES, ANTIGEN-PRESENTING CELLS, AGGRESOMES, DENDRITIC CELL AGGRESOME-LIKE INDUCIBLE STRUCTURES (DALIS), IMMUNE RESPONSES, TRANSIENT AGGREGATION, UBIQUITINATED PROTEINS, CELL MATURATION

02/03-1930 CYTOSTATIC EFFECT, APOPTOSIS, MYC, P53 TUMOR SUPPRESSOR, CYCLIN-DEPENDENT KINASE (CDK) INHIBITORS, DEOXYRIBONUCLEIC ACID (DNA) DAMAGE RESPONSE, CELL DEATH, TUMORIGENESIS, PROTEIN INHIBITORS, TRANSCRIPTION FACTORS

02/03-2016 CYTOTOXIC CHEMOTHERAPY, CANCER/BREAST, QUALITY OF LIFE, BREAST CANCER, HORMONAL THERAPY, THERAPEUTIC TOXICITY, CHEMOTHERAPY

02/03-1061 CYTOTOXIC DRUGS, CYCLOHEXAMIDE, CAMPTOTHECIN, APOPTOSIS ALTERATION, CELL DEATH, CAFFEINE, AMILORIDE

02/03-0202 CYTOTOXIC T LYMPHOCYTES, IMMUNOTHERAPY, TUMOR-ASSOCIATED ANTIGEN (TAA), HUMAN LEUKOCYTE ANTIGEN (HLA) CLASS I MOLECULES, NATURAL KILLER (NK) CELLS, CANCER TREATMENT

02/03-2013 CYTOTOXIC T LYMPHOCYTES, CD8 T CELLS, HUMAN IMMUNODEFICIENCY VIRUS TYPE 1 (HIV-1), LONG-TERM NONPROGRESSOR HIV-1 PATIENTS, ALPHA-DEFENSIN, CAF FACTOR INHIBITION, ANTIVIRAL FACTOR CAF

02/03-2329 CYTOTOXIC T LYMPHOCYTE VACCINES, ACQUIRED IMMUNODEFICIENCY SYNDROME (AIDS), HUMAN IMMUNODEFICIENCY VIRUS (HIV) VACCINE, CYTOKINES, VACCINE DEVELOPMENT, T CELLS

02/03-0168 DACARBAZINE, PACLITAXEL, MELANOMA, MALIGNANT MELANOMA, SKIN CANCER, CANCER/SKIN, COMBINATION DRUG THERAPIES, ANTI-TUMOR THERAPIES

02/03-0630 DACELO NOVAEGUINEAE, AUSTRALIAN BIRDS, FOOD SHORTAGES, LAUGHING KOOKABURRAS, SIBLICIDE, KOOKABURRA CHICK SURVIVAL, EGG-LAYING ORDER, BIRD BEHAVIOR

02/03-2267 DAF-2 PATHWAY, LIFE SPAN INCREASE, INSULIN SIGNALING, INSULINLIKE GROWTH FACTOR-1 (IGF-1) SIGNALING, LONGEVITY, FORKHEAD TRANSCRIPTION FACTOR, DIAPAUSE, CAENORHABDITIS ELEGANS, NEMATODE WORMS, SIGNALING PATHWAYS

02/03-2082 DAILY FUNCTIONING, SCHIZOPHRENIA, COGNITIVE IMPAIRMENT, INDEPENDENT LIVING, UNIVERSITY OF CALIFORNIA PERFORMANCE-BASED SKILLS ASSESSMENT (UPSA), MATTIS DEMENTIA RATING SCALE

Keyword Index

02/03-0543 DAIRY CONSUMPTION, OBESITY, INSULIN RESISTANCE SYNDROME, CORONARY ARTERY RISK DEVELOPMENT IN YOUNG ADULTS (CARDIA) STUDY, TYPE 2 DIABETES, DIABETES, YOUNG ADULTS

02/03-0287 DAIRY INDUSTRY, SPOILAGE AROMAS, SHELF LIFE, PSEUDOMONAS SPECIES, MILK SPOILAGE, SENSORY ANALYSIS

02/03-1487 DAIRY PRODUCTS, CALCIUM INTAKE, FRACTURES, OSTEOPOROSIS, MILK, BONE DENSITY, NUTRITIONAL REQUIREMENTS

02/03-1820 DAIRY PRODUCTS, BENEFICIAL BACTERIA, BIFIDOBACTERIUM SPECIES, PREBIOTIC, PROBIOTICS, OLIGOSACCHARIDES, GASTROINTESTINAL TRACT, LACTIC ACID, ACETIC ACID, FOOD ENHANCEMENT

02/03-1213 DAMAGE FUNCTION APPROACH, COORDINATED RESEARCH PROGRAM (CRP), HEALTH ENVIRONMENTAL RISKS, NUCLEAR SYSTEMS, ENERGY SYSTEMS, HEALTH IMPACT, IMPACT PATHWAY APPROACH, INTERNATIONAL ATOMIC ENERGY AGENCY (IAEA), GLOBAL COORDINATION

02/03-0632 DAM CONSTRUCTION, RIVER HABITATS, LUNGFISH POPULATION, NEOCERATODUS FORSTERI, FISH SPAWNING, QUEENSLAND LUNGFISH, SPAWNING OBSTACLES, AUSTRALIA

02/03-0659 DAM CONSTRUCTION, SAN PEDRO RIVER, NATIONAL CONSERVATION AREA (NCA), RIPARIAN HABITATS, HABITAT MODIFICATION, BEAVER REINTRODUCTIONS, WETLANDS RESTORATION, WILDLIFE CONSERVATION

02/03-0350 DAM EFFECT ON SALMON SPAWNING, HATCHERIES, HABITAT DEGRADATION, COLUMBIA RIVER BASIN, ENDANGERED SPECIES, ANADROMOUS SPECIES, SALMON MIGRATION, PACIFIC SALMON

02/03-0394 DAM REMOVAL, SEDIMENT DEPOSITION, BENTHIC MACROINVERTEBRATES, RIVER RESTORATION, FRESHWATER ECOSYSTEMS, LOTIC SYSTEMS, HABITAT REMEDIATION

02/03-2509 DAM REMOVAL, RIVER HYDROLOGIC CONNECTIVITY, RESTORATION PROJECTS, SEA LAMPREY, INVASIVE SPECIES, BALD EAGLE, NONNATIVE FISH, TOXIC FISH, POLLUTED WATER

02/03-1622 DAMS, WETLAND CONSTRUCTION, WATER MANAGEMENT, HABITAT DIVERSITY, AQUATIC ENVIRONMENTS, BEAVERS

02/03-2499 DAMS, WATER COMPETITION, PACIFIC FLYWAY, WATERFOWL, FISH, UNITED STATES ARMY CORPS OF ENGINEERS, POLLUTED WATER, NATIONAL WILDLIFE REFUGE SYSTEM

02/03-0330 DAMSELFLIES, PEST CONTROL, INVASIVE SPECIES, BIOLOGICAL CONTROLS, MOSQUITO FISH, TACHINID FLY, CECROPIA MOTHS, NATIVE SPECIES DECLINES, ENVIRONMENTAL IMPACTS

02/03-2167 DANCE SIGNALS, LIGHT ORIENTATION, FORAGING BEES, BEE FOOD LOCATION, SOLAR POSITION, HONEYBEE COMMUNICATION, INSECT BEHAVIOR

02/03-0628 DANDELIONS, AUSTRALIA, MICROSERIS LANCEOLATA, MURNONG, NATIVE DANDELIONS, TUBERS, YAM DAISIES, DISTINCT DISTRIBUTION, FLOWERING PLANTS

02/03-0615 DANIO RERIO, RECESSIVE ALLELES, NATURAL SELECTION, TELEOST FISHES, LETHAL GENES, EMBRYONIC FISH DEVELOPMENT, ZEBRAFISH, BLUEFIN KILLIFISH, MUTATION REMOVAL FROM GENOME, LUCIANA GOODEI, GENOMICS

02/03-0699 DANUBE DELTA, RIVER ECOSYSTEMS, RHINE RIVER, AQUATIC CONNECTIVITY, FLOOD PLAIN RESTORATION, RESTORATION ECOLOGY

02/03-1309 DAPHNIA MAGNA, PHYTOPLANKTON, ZOOPLANKTON, ICHTHYOFAUNA, BLUE-GREEN ALGAE, TROPHIC STATUS OF A WATER BODY, EUTROPHIC WATER BODIES

02/03-0579 DAPTOMYCIN, BIOFILMS, ANTIBIOTIC DEVELOPMENT, PHARMACEUTICAL INDUSTRY, ANTI-INFECTIVE COMPOUNDS, BACTERIAL RESISTANCE, RESISTANCE MECHANISMS, DRUG DEVELOPMENT, LIPOPEPTIDES

02/03-2156 DARK HABITATS, DEEP-SEA VENTS, EYES, BYTHOGRAEA THERMYDRON, HYDROTHERMAL VENTS, CRABS, NAKED RETINAS, LIGHT SENSITIVITY, SHRIMP, EXTREMOPHILES

02/03-2431 DARKHAT VALLEY, MONGOLIA, TSAATAN PEOPLE, REINDEER DOMESTICATION, CLIMATE CHANGE, RANGIFER TARANDUS, LICHENS, FOOD SOURCE

02/03-1603 DARKNESS, FATAL LIGHT AWARENESS PROGRAM, LIGHT POLLUTION, NIGHTTIME LIGHT INTENSITY, NOCTURNAL SPECIES, ARTIFICIAL LIGHT, MIGRATORY BIRDS, WILDLIFE CYCLES

02/03-0608 DARWIN/CHARLES, SCIENTISM, EVOLUTIONARY THEORIES, CREATIONISM, ORIGIN OF SPECIES, DENIAL OF EVOLUTION, BOOK REVIEWS

02/03-0914 DARWIN/CHARLES, PEPPERED MOTH, KETTLEWELL/H. B. D., NATURAL SELECTION, EVOLUTIONARY THEORIES, MOTH ADAPTATIONS, ECOLOGICAL INFLUENCES, BOOK REVIEWS, CRYPTIC COLORATION, COLOR MORPHS, MELANISM

02/03-2712 DARWIN/CHARLES, DAWKINS/RICHARD, THEORY OF EVOLUTION, GROUP SELECTION, KIN SELECTION, ALTRUISM, HAMILTON/WILLIAM, MEMES, WILLIAMS/GEORGE C., SELFISH GENE, CULTURAL GENES

02/03-0163 DARWIN'S FINCHES, ECOLOGY, EVOLUTION, LONG-TERM EVOLUTIONARY STUDIES, NATURAL SELECTION, THEORY OF EVOLUTION

02/03-1405 DARWIN'S FINCHES, ADAPTIVE RADIATION, EMBERIZINAE, TIARIS SPECIES, FINCHES, PHYLOGENETIC RELATIONSHIPS, MORPHOLOGICAL EVOLUTION, BILL MORPHOLOGY, GENETIC DIVERGENCE, SPECIATION, EVOLUTIONARY ADAPTATIONS

02/03-2731 DATA ACCESS, UNITED PROTEIN DATABASE (UNIPROT), UNITED STATES NATIONAL HUMAN GENOME RESEARCH INSTITUTE, USER'S GUIDE TO THE HUMAN GENOME, BIOINFORMATICS, GENOMICS, PROTEOMICS, ONLINE INFORMATION, HUMAN GENOME PROJECT

02/03-2418 DATA ANALYSIS TECHNIQUES, VIRTUAL ENVIRONMENTS, COMPUTER-ASSISTED VIRTUAL ENVIRONMENT (CAVE), GENOMIC ANALYSIS, SARAGENE, BIOINFORMATICS, HOLOGRAPHIC DISPLAY, COMPARATIVE GENOMICS TOOLS

02/03-2433 DATABASES, BIODIVERSITY, ALL-SPECIES INVENTORY, ENCYCLOPEDIA OF LIFE, COMPARATIVE BIOLOGY, GENOMICS, TAXONOMY

02/03-2420 DATABASES, PROTEIN DATA BANK (PDB), COLLABORATION, MOLECULAR REPOSITORY, BIOMOLECULES, STRUCTURAL GENOMICS

02/03-0111 DATABASE SEARCHING, PROTEIN MAP, IDENTIFICATION OF PROTEINS, CHARACTERIZATION OF PROTEINS, STRUCTURAL PROTEOMICS, MASS SPECTROMETRY, PROTEOMICS, FUNCTIONAL PROTEOMICS, GENE PRODUCTS

02/03-0750 DATA COMPATIBILITY, BIOINFORMATICS, DEOXYRIBONUCLEIC ACID (DNA) MICROARRAY ASSAYS, GENE EXPRESSION ANALYSIS, INFORMATICS, MICROARRAY ASSAYS, SERIAL ANALYSIS OF GENE EXPRESSION (SAGE)

02/03-1510 DATA FABRICATION, ELEMENT 118, CYCLOTRON, ATOMIC ELEMENTS, LAWRENCE BERKELEY NATIONAL LABORATORY, BERKELEY GAS-FILLED SEPARATOR, SCIENTIFIC DATA AUTHENTICITY

02/03-2415 DATA INTEGRATION, PHARMACEUTICAL DEVELOPMENT, BIOINFORMATICS, INFORMATION TECHNOLOGY (IT), DRUG DATABASES, BIOWISDOM

02/03-2639 DATA MINING, INFORMATICS, COMPLEX DISEASES, GENOME SEQUENCING, DIAGNOSTIC PREDICTIONS, SINGLE NUCLEOTIDE POLYMORPHISM (SNP), PERSONALIZED MEDICINE

02/03-1513 DATA REVIEW, BELL LABORATORIES, LAWRENCE BERKELEY NATIONAL LABORATORY, SCIENTIFIC FRAUD, COLLABORATION, ETHICS, RESEARCH MISCONDUCT

02/03-1066 DATE CORRELATION, PLANETARY BIOLOGY, GENOMICS, MOLECULAR RECORD, PALEONTOLOGICAL EVIDENCE, GEOLOGICAL DATING, EVOLUTIONARY HISTORIES, TIME MARKERS

02/03-2712 DAWKINS/RICHARD, SELFISH GENE, THEORY OF EVOLUTION, GROUP SELECTION, KIN SELECTION, ALTRUISM, HAMILTON/WILLIAM, MEMES, WILLIAMS/GEORGE C., DARWIN/CHARLES, CULTURAL GENES

02/03-2677 DAY CARE, MATERNAL BOND, CHILD CARE, YOUTH DEVELOPMENT, NATIONAL INSTITUTE OF CHILD HEALTH AND HUMAN DEVELOPMENT (NICHD), COGNITIVE DEVELOPMENT, BEHAVIOR PROBLEMS

02/03-0215 DAYTIME SLEEPINESS, PRAMIPEXOLE, PARKINSON'S DISEASE, SUDDEN-ONSET SLEEP, SLEEP ATTACKS, EPWORTH SLEEPINESS SCALE (ESS), DRIVING SAFETY, ROPINIROLE, INAPPROPRIATE SLEEP COMPOSITE SCORE (ISCS), DRIVING RISKS, AUTOMOBILE SAFETY

02/03-0000 DDT–SEE DICHLORODIPHENYLTRICHLOROETHANE

02/03-2250 DEACETYLASES, HISTONE DEACETYLASES, HOS2 HISTONE, CHROMATIN, RPD3, SET3, GENE ACTIVATION, YEAST, SACCHAROMYCES CEREVISIAE

02/03-0233 DEADLY DISEASES, SMALLPOX VIRUS, BIOTERRORISM, DISEASE PREVENTION, IMMUNITY, DISFIGURING DISEASES, VACCINATION

02/03-1901 DEADLY NIGHTSHADE, DROUGHT STRESS, NITROGEN FERTILIZATION, FENUGREEK, MEDICINAL PLANTS, TRIGONELLA FOENUM-GRAECUM, ATROPA BELLADONNA

02/03-1200 DEAD TISSUE REMOVAL, LEECH THERAPY, ALTERNATIVE MEDICINE TREATMENTS, WOUND HEALING, BLOOD REMOVAL, MAGGOT THERAPY, ANTICOAGULANTS

02/03-0605 DEATH, EUTHANASIA, AMYOTROPHIC LATERAL SCLEROSIS (ALS), NEURODEGENERATIVE DISEASES, PHYSICIAN-ASSISTED SUICIDE, END-OF-LIFE CHOICES, SUICIDE, TERMINAL ILLNESS

02/03-1186 DEATH CLUES, CRIME-SOLVING, FORENSIC ENTOMOLOGY, INSECT LIFE HISTORY, MEDICAL EXAMINERS, AUTOPSY INVESTIGATIONS, MURDER INVESTIGATIONS

02/03-2652 DEATH OF A CHILD, PARENTAL MORTALITY, CHILD MORTALITY, BEREAVEMENT, MORTALITY RATES

02/03-1946 DEC1 PROTEIN, CIRCADIAN RHYTHM, MAMMALIAN MOLECULAR CLOCK, PROTEIN FUNCTIONS, SUPRACHIASMATIC NUCLEUS (SCN), PERIOD (PER) PROTEINS, CRYPTOCHROME (CRY) PROTEINS, CLOCK PROTEIN, BMAL1 PROTEIN

02/03-0412 DE-CADHERIN, CADHERIN PROTEIN, GERMLINE STEM CELL (GSC), DROSOPHILA, PRIMORDIAL GERM CELL (PGC), STEM CELLS, ADHESION PROTEINS, ADHERENS JUNCTIONS, OVARY NICHES

02/03-1043 DE-CADHERIN, CADHERIN, GERMLINE STEM CELL (GSC), DROSOPHILA, PRIMORDIAL GERM CELL (PGC), STEM CELLS, ADHESION PROTEINS, DEVELOPMENTAL PATHWAYS, ADHERENS JUNCTIONS, OVARY NICHES, GENE EXPRESSION

02/03-0743 DECAL ANALYSIS, BORRELIA BURGDORFERI TRANSCRIPTOME, IXODES SCAPULARIS, IMMUNOSCREENING, DIFFERENTIAL EXPRESSION WITH A CUSTOMIZED AMPLIFICATION LIBRARY (DECAL), LYME DISEASE, GENE EXPRESSION, DISEASE VECTORS, TRANSCRIPTOMES, BACTERIAL DISEASES, TICK VECTORS

02/03-0572 DECARBOXYLATED S-ADENOSYLMETHIONINE (SAM), LYCOPENE LEVELS, TOMATO RIPENING, POLYAMINES, TRANSGENIC VEGETABLES, BIOENGINEERING, GENETICALLY MODIFIED (GM) TOMATOES, ETHYLENE, PHYTONUTRIENTS, RIPENING REGULATORS, E8 PROMOTER

02/03-0247 DECATHLETES, PERFORMANCE TRADE-OFFS, MUSCLE FIBER TYPES, DIFFERING ATHLETIC ABILITIES, BODY ANATOMY, ATHLETIC PERFORMANCE, EXERCISE PHYSIOLOGY

02/03-0434 DECAY, TERMINATION CODONS, PROTEIN SYNTHESIS, TRANSLATION, SURVEILLANCE, RIBONUCLEIC ACID (RNA), RIBOSOMES, NONSTOP MRNA, MESSENGER RIBONUCLEIC ACID (MRNA)

02/03-1595 DECHLORINATION OF TCA, MICROBIAL DEHALORESPIRATION, TRICHLOROETHANE (TCA), DECONTAMINATION TECHNIQUES, PRIORITY POLLUTANTS, BIOREMEDIATION, DEHALOBACTER RESTRICTUS, BACTERIAL STRAINS

02/03-1220 DECIDUOUS FORESTS, FOREST CREATION, WOODLAND LANDSCAPES, HORTICULTURE, BOOK REVIEWS, GARDENS

02/03-2221 DECIDUOUS FORESTS, SPRUCE PLANTATIONS, BIRD COMMUNITIES, BIRCH FORESTS, CONIFEROUS FORESTS, NORWAY, SPECIES COMPOSITION, FOREST TYPES

02/03-0279 DECISION MAKING, RAPID DECISION MAKING, ANTERIOR CINGULATE CORTEX (ACC), BRAIN FUNCTION, HUMAN BEHAVIOR, MEDIAL FRONTAL CORTEX, GAMBLING AND BRAIN ACTIVITY, MEDIAL-FRONTAL NEGATIVITY (MFN)

02/03-0774 DECISION-MAKING AIDS, DOCTOR-PATIENT COMMUNICATION, RISK ASSESSMENT, TREATMENT CHOICES, STATISTICAL INTERPRETATIONS

02/03-1236 DECISION-MAKING PROCESSES, BIRD BEHAVIOR, PUBLIC INFORMATION HYPOTHESIS, HABITAT QUALITY ASSESSMENT, FLEDGLING NUMBER, BREEDING SITE CHOICE, REPRODUCTIVE SUCCESS

02/03-0068 DECISION TREE, INVASIVE PESTS, CONSERVATION, PLANTS, GARDENERS, HORTICULTURE INDUSTRY, FLORICULTURE

02/03-2220 DECLINING SALMON POPULATIONS, FISHERY CONSERVATION MANAGEMENT, WILD SALMON, ARTIFICIALLY PROPAGATED FISH, SALMON HATCHERIES

02/03-0391 DECOMPOSITION CHEMICAL CHANGES, CARBON-TO-NITROGEN RATIO, LEAF CHEMISTRY, ATMOSPHERIC CARBON DIOXIDE (CO2), FUNGI, BACTERIAL LEACHING, STREAM ECOSYSTEMS

02/03-0810 DECOMPRESSION SICKNESS (DCS), ARTERIAL GAS EMBOLISM (AGE), RECOMPRESSION TREATMENT, BENDS, GAS BUBBLE FORMATION, PULMONARY BAROTRAUMA, DEEP SEA DIVING, VENOUS GAS EMBOLI, BAROMETRIC PRESSURE, DIVING RISKS

02/03-0596 DECONTAMINATION, BIOLOGICAL WARFARE, CHEMICAL WARFARE, BIOTERRORISM, PEROXYMONOSULFATE, LIVERMORE-GEL (L-GEL)

02/03-1595 DECONTAMINATION TECHNIQUES, MICROBIAL DEHALORESPIRATION, TRICHLOROETHANE (TCA), BIOREMEDIATION, PRIORITY POLLUTANTS, DECHLORINATION OF TCA, DEHALOBACTER RESTRICTUS, BACTERIAL STRAINS

02/03-1600 DECREASED PLANT COMPOSITION, PLANT PRODUCTIVITY, DEFENSIVE CHEMICALS, TROPICAL FORESTS, LUNAR CYCLES, PALM LEAVES, INDIGENOUS COMMUNITIES, CARBON LEVEL IN PLANTS

02/03-0756 DECREASING IMPORTANCE OF SMELL, ODOR RECOGNITION, PROCESS OF SMELLING, OLFACTORY NEURONS, GENE RECEPTORS, PSEUDOGENES, SENSE OF SMELL, EVOLUTIONARY INFLUENCES

02/03-1016 DEEP CANYON DESERT RESERVE, HABITAT PRESERVATION, PHILIP L. BOYD DEEP CANYON DESERT RESEARCH CENTER, CALIFORNIA WILDLIFE, JAMES SAN JACINTO MOUNTAINS RESERVE, WILDLIFE RESEARCH, DESERT ECOLOGY

02/03-0704 DEEP-LIVING MICROBES, ARCHAEA, LIFE ON MARS, METHANOGENS, MICROBIAL LIFE, EXTREMOPHILES

Keyword Index

02/03-0974 DEEP-OCEAN LIFE-FORMS, OCEAN WATERS, RESPIRATORY PIGMENTS, HYDROGEN SULFIDE METABOLISM, INTERMEDIATE OCEAN WATER CONDITIONS, CLIMATE CHANGE FORECASTING, OXYGEN-MINIMUM ZONES

02/03-0810 DEEP-SEA DIVING, ARTERIAL GAS EMBOLISM (AGE), RECOMPRESSION TREATMENT, BENDS, GAS BUBBLE FORMATION, PULMONARY BAROTRAUMA, DECOMPRESSION SICKNESS (DCS), VENOUS GAS EMBOLI, BAROMETRIC PRESSURE, DIVING RISKS

02/03-1846 DEEP-SEA ENVIRONMENTS, CRUSTACEANS, NAKED RETINA, BYTHOGRAEA THERMYDRON, HYDROTHERMAL VENTS, VISUAL METAMORPHOSIS, CRAB VISION

02/03-0370 DEEP-SEA FISHERIES, OVERFISHING, TRAWLING, FISHERIES COLLATERAL DAMAGE, BYCATCH, DEPLETION OF SPECIES, POPULATION DECLINES, MARINE FISH

02/03-0670 DEEP-SEA FOSSILS, GLOBAL CLIMATE, PREHISTORIC CLIMATE, ICE AGE, POLAR ICE CAPS, CLIMATE FORECASTING, STOMATA, LEAF FOSSILS, ATMOSPHERIC CARBON DIOXIDE CONCENTRATION

02/03-2156 DEEP-SEA VENTS, EYES, DARK HABITATS, BYTHOGRAEA THERMYDRON, HYDROTHERMAL VENTS, CRABS, NAKED RETINAS, LIGHT SENSITIVITY, SHRIMP, EXTREMOPHILES

02/03-0256 DEEP-TISSUE MASSAGE, REFLEXOLOGY, MASSAGE THERAPY, MYOFASCIAL RELEASE, SPORTS MASSAGE, SHIATSU, ACUPRESSURE, SWEDISH MASSAGE, QI, LOWER BACK PAIN TREATMENT

02/03-0777 DEEP-VEIN THROMBOSIS, ANTICOAGULANT PROPHYLAXIS, HIP REPLACEMENT SURGERY, FONDAPARINUX, ENOXAPARIN, THROMBOEMBOLISMS, FACTOR XA INHIBITION, PENTASACCHARIDE, SURGICAL COMPLICATIONS, BLOOD CLOT PREVENTION

02/03-0873 DEEP-VEIN THROMBOSIS (DVT), PULMONARY EMBOLISM (PE) RISK, BLOOD CLOTS, WARFARIN (COUMADIN), ESTROGEN

02/03-2529 DEEP-WATER FORMATION, RIVER DISCHARGE, GLOBAL WARMING, NORTH ATLANTIC OSCILLATION, FRESHWATER FLUX TO ARCTIC OCEAN, EURASIAN ARCTIC RIVERS, HYDROLOGICAL CYCLES, ATLANTIC THERMOHALINE CIRCULATION, ARCTIC OCEAN

02/03-2160 DEER, CHRONIC WASTING DISEASE, ELK, MAD DEER DISEASE, BRAIN DEGENERATION, WILDLIFE DISEASES, DISEASE TRANSMISSION

02/03-0173 DEERFLY FEVER, CENTERS FOR DISEASE CONTROL AND PREVENTION (CDC), ZOONOTIC DISEASES, FRANCISELLA TULARENSIS, FEBRILE ILLNESS, RABBIT FEVER, TULAREMIA

02/03-1241 DEER HUNTING, BRAIN DISEASES, ELK DISEASES, CHRONIC WASTING DISEASE, PRIONS, DISEASE SURVEILLANCE, SPONGIFORM ENCEPHALOPATHIES

02/03-2225 DEER MICE, EMERGENT DISEASES, HANTAVIRUS PULMONARY SYNDROME (HPS), RODENT VECTORS, SIN NOMBRE VIRUS (SNV), INFECTIOUS DISEASES, RODENT POPULATIONS, WEATHER PATTERNS, EL NIÑO, PEROMYSCUS MANICULATUS

02/03-0016 DEER POPULATIONS, ANIMAL CONTROL, WHITE-TAILED DEER, POPULATION CONTROL, HUNTING, WILDLIFE MANAGEMENT, ECOLOGICAL DEVASTATION

02/03-1975 DEER POPULATIONS, SECONDARY SEXUAL TRAITS, SEXUAL WEAPONRY, ANTLER EVOLUTION, CERVUS ELAPHUS, EVOLUTIONARY RESPONSES, RED DEER, REPRODUCTIVE SUCCESS

02/03-1812 DEFECTORS, PUBLIC GOODS GAME, MATHEMATICAL MODELS, EVOLUTIONARY DYNAMICS, CONTRIBUTORS, GAME THEORY, LONERS, COOPERATIVE BEHAVIOR, COMMUNITY HUMAN INTERACTIONS

02/03-1526 DEFENSE STRATEGIES, LADYBIRD BEETLES, PREDATOR-PREY INTERACTION, INTRODUCED SPECIES, INSECT DEFENSE, PREDATORY ANTS, CHEMICAL DEFENSE SYSTEMS, SUBCOCCINELLA VIGINTIQUATUORPUNCTATA, COCCINELLIDS

02/03-0013 DEFENSE SYSTEMS, INSECT PESTS, REPELLENTS, PLANT COMMUNICATIONS, HERBIVOROUS INSECTS, CHEMICAL PLANT SIGNALS

02/03-1997 DEFENSINS, PERIODONTITIS, NEUTROPENIA, INFECTION SUSCEPTIBILITY, ANTIBACTERIAL PEPTIDES, MORBUS KOSTMANN, LL-37, INNATE IMMUNITY, BACTERIAL INFECTIONS

02/03-1994 DEFENSINS, MORBUS KOSTMANN (MK), NEUTROPENIA, PERIODONTITIS, ACTINOBACILLUS ACTINOMYCETEMCOMITANS, ANTIMICROBIAL PEPTIDES, CATHELICIDIN (LL-37), INNATE IMMUNE SYSTEM, CHEMOKINES, ORAL HEALTH, GUM DISEASE

02/03-2212 DEFENSIVE CHEMICAL CONCENTRATIONS, SNOWSHOE HARE, HERBIVORY, LEPUS AMERICANUS, POOR-QUALITY DIET, WOODY PLANTS, BROWSE CONSUMPTION, HARE DIET, BOREAL FOREST ECOSYSTEMS

02/03-1600 DEFENSIVE CHEMICALS, PLANT PRODUCTIVITY, LUNAR CYCLES, TROPICAL FORESTS, DECREASED PLANT COMPOSITION, PALM LEAVES, INDIGENOUS COMMUNITIES, CARBON LEVEL IN PLANTS

02/03-0034 DEFENSIVE STRATEGIES, TRASH-CARRYING LARVAE, LARVAL BEHAVIOR, LEUCOCHRYSA, CERAEOCHRYSA SPECIES, CHRYSOPID LARVAE, COILING BEHAVIOR, ANT PREDATORS, TRASH CARRIER INSECTS, INSECT DEFENSE

02/03-2039 DEFIBRILLATION, VENTRICULAR FIBRILLATION, AUTOMATED DEFIBRILLATOR DEVICES, EMERGENCY MEDICAL CARE, PUBLIC HEALTH, MYOCARDIAL INFARCTION

02/03-0510 DEFIBRILLATORS, INFECTION, CARDIAC DEVICE, PACEMAKER-INDUCED INFECTION, CARDIOVERTER DEFIBRILLATOR RISKS, CONTAMINATED PACEMAKERS, STAPHYLOCOCCAL INFECTION, IMPLANTABLE DEVICE RISKS

02/03-1109 DEFIBRILLATORS, ARRHYTHMIA, PACEMAKERS, ATRIAL FIBRILLATION, DUAL-CHAMBER PACEMAKERS, IMPLANTABLE DEVICES, HEART DISORDERS, CARDIOVASCULAR DISORDERS

02/03-0505 DEFIBRILLATOR USE, LEFT VENTRICULAR FUNCTION, HEART FAILURE, MYOCARDIAL INFARCTION (MI), CORONARY HEART DISEASE, ELECTROPHYSIOLOGICAL TESTING, PROPHYLACTIC IMPLANTATION

02/03-0506 DEFIBRILLATOR USE, LIDOCAINE, AMIODARONE, CARDIAC ARREST, VENTRICULAR FIBRILLATION, OUT-OF-HOSPITAL TREATMENTS, HEART FAILURE, SHOCK-RESISTANT VENTRICULAR FIBRILLATION

02/03-1483 DEFICIENCY SYNDROMES, CHRONIC DISEASES, NUTRITIONAL SUPPLEMENTS, PREVENTIVE MEDICINE, VITAMIN DEFICIENCIES

02/03-0053 DEFORESTATION, REDWOOD TREES, LOGGING, OLD-GROWTH FORESTS, PACIFIC COAST ECOSYSTEM

02/03-0057 DEFORESTATION, WILDLIFE PROTECTION, ENVIRONMENTAL CONSERVATION, WAR EFFECTS, REFUGEES, AFGHANISTAN, HABITAT DEGRADATION

02/03-0086 DEFORESTATION, AMAZON BASIN, NATIONAL AERONAUTICS AND SPACE ADMINISTRATION (NASA), TROPICAL RAINFALL MEASURING MISSION (TRMM), LARGE-SCALE BIOSPHERE ATMOSPHERE EXPERIMENT (LBA) IN AMAZONIA, FOREST ECOSYSTEMS, BRAZILIAN AMAZON FOREST, TROPOSPHERIC OZONE DEPLETION, OZONE DYNAMICS

02/03-0366 DEFORESTATION, HUNTING WILDLIFE, EMPTY FOREST SYNDROME, BIODIVERSITY CRISIS, COMMERCIAL WILDLIFE HUNTING, TROPICAL FOREST BUSHMEAT, WILDLIFE CONSERVATION

02/03-1306 DEFORESTATION, TROPICAL FORESTS, CARBON SINKS, CLIMATE CHANGE, CARBON CYCLE

02/03-1596 DEFORESTATION, BIOLOGICAL ENDEMISM, MADAGASCAR, CONSERVATION, TAVY, SLASH-AND-BURN AGRICULTURE, HABITAT DESTRUCTION, BIODIVERSITY HOTSPOTS

02/03-1887 DEFORESTATION, AMISTAD CONVENTION AND DEVELOPMENT (AMISCONDE) INITIATIVE, SEDIMENTATION, PESTICIDE POLLUTION, ECOSYSTEM MANAGEMENT, COSTA RICA, SUSTAINABLE FORESTRY, FOREST CONSERVATION

02/03-2211 DEFORESTATION, ANTHROPOGENIC FACTORS, BOREAL FORESTS, SASKATCHEWAN, CANADIAN AGRICULTURE, FOREST LOSS, AGRICULTURAL LANDS, DEFORESTATION RATES

02/03-2243 DEFORESTATION, SUSTAINABLE AGRICULTURE, LAND USE EDUCATION, TROPICAL RAINFORESTS, CONSERVATION EFFORTS, ENVIRONMENTAL POLICIES, RAINFOREST DESTRUCTION, FARM DEVELOPMENT

02/03-2409 DEFORESTATION, MEXICO, ORGANIC FARMING, COFFEE FARMING METHODS, FARMING TECHNIQUES

02/03-2244 DEFORESTATION CAUSES, FOREST DESTRUCTION, SHIFTING CULTIVATION, POVERTY, POPULATION GROWTH, TIMBER INDUSTRY, CONSERVATION, PHILLIPPINES, AGRICULTURAL EXPANSION

02/03-2211 DEFORESTATION RATES, ANTHROPOGENIC FACTORS, BOREAL FORESTS, SASKATCHEWAN, CANADIAN AGRICULTURE, FOREST LOSS, AGRICULTURAL LANDS, DEFORESTATION

02/03-2450 DEFORMED FROGS, AMPHIBIANS, FROG DEVELOPMENT, TREMATODES, POLLUTED WATER, WATER POLLUTION, METHOPRENE, ULTRAVIOLET RADIATION, ENVIRONMENTAL DISTURBANCES

02/03-1103 DEGASSING LUNGS, RESPIRATORY DISORDERS, ASTHMA, AIRWAY CLOSURE, AVALANCHE SHOCK, ALVEOLI, LUNG MODEL, PULMONARY DISORDERS

02/03-2260 DEGENERATE HOMODUPLEX RECOMBINATION (DHR), EPIDERMAL GROWTH FACTOR (EGF), DEOXYRIBONUCLEIC ACID (DNA), RECOMBINATION DEGENERATE HOMODUPLEXED (DH) OLIGONUCLEOTIDES

02/03-1434 DEGENERATIVE AGE-RELATED DISEASES, AMYLOID DISEASES, ALZHEIMER'S DISEASE, PARKINSON'S DISEASE, PLANAR LIPID BILAYERS, ION-CHANNELS, PROTOFIBRILS, NEURODEGENERATIVE DISEASES, PROTEIN FUNCTIONS

02/03-0232 DEGENERATIVE BRAIN DISEASES, MINERALS, ALZHEIMER'S DISEASE, VITAMINS, GERIATRIC NUTRITION, MEMORY FUNCTION, FOLIC ACID, NUTRITIONAL SUPPLEMENTS

02/03-1926 DEGENERATIVE DISEASES, HEART DISEASE, BARKER/DAVID, BURNSIDE/ETHEL MARGARET, FETAL DEVELOPMENT, ENVIRONMENTAL INFLUENCE ON PHYSICAL DEVELOPMENT, PRENATAL HEALTH

02/03-1201 DEGENERATIVE JOINT DISEASE, MAGNET THERAPY, CHRONIC PAIN TREATMENTS, PULSED ELECTROMAGNETIC FIELDS, STATIC MAGNETIC FIELDS, KNEE JOINT PAIN, WESTERN ONTARIO AND MCMASTER UNIVERSITIES OSTEOARTHRITIS INDEX, ALTERNATIVE MEDICINE, PHYSICAL FUNCTION

02/03-2586 DEGENERIN PROTEINS, MECHANOSENSORY TRANSDUCTION, TRANSDUCTION OF SENSORY NERVE INPUT, PARAXOMASES, TOUCH RECEPTOR NEURONS, SIGNAL TRANSDUCTION, MEC-6 PROTEIN, NERVE IMPULSE TRANSMISSION, NERVOUS SYSTEM MOLECULAR SIGNALING, GENE MUTATIONS, CAENORHABDITIS ELEGANS

02/03-0580 DEGRADABLE FILMS, SOYBEAN FILMS, PACKAGING WASTE REDUCTION, EDIBLE FILMS, PLASTIC WASTE

02/03-1121 DE GRAMONT REGIMEN, METASTATIC CANCER, FLUOROURACIL BOLUS, FOLINIC ACID INFUSION, COLORECTAL CANCER TREATMENTS, LOKICH REGIMEN, RALTITREXED, NORTH CENTRAL CANCER TREATMENT GROUP (NCCTG), CHEMOTHERAPY REGIMES, CANCER/COLORECTAL

02/03-2583 DEGRANULATION, INNATE IMMUNITY, ADAPTIVE IMMUNITY, T-HELPER 2 (TH2) CELLS, TYPE-2 IMMUNITY, INFLAMMATORY RESPONSE, ASTHMA, IMMUNE SYSTEM, EOSINOPHIL DEGRANULATION, PARASITIC INVASION, INTERLEUKIN-4 (IL-4)

02/03-1595 DEHALOBACTER RESTRICTUS, MICROBIAL DEHALORESPIRATION, TRICHLOROETHANE (TCA), DECONTAMINATION TECHNIQUES, PRIORITY POLLUTANTS, DECHLORINATION OF TCA, BIOREMEDIATION, BACTERIAL STRAINS

02/03-1792 DEHYDROEPIANDROSTERONE (DHEA), ADDISON'S DISEASE, ESTRATEST, FEDERAL DRUG ADMINISTRATION (FDA), TESTOSTERONE REPLACEMENT, HORMONE CHANGES, MENOPAUSE, WOMEN'S HEALTH

02/03-1210 DEHYDROEPIANDROSTERONE SULFATE (DHEAS), DIETARY HEALTH EFFECTS, CALORIC RESTRICTION, AGING FACTORS, LONGEVITY, INSULIN LEVELS, BODY TEMPERATURE, GERONTOLOGY, LIFE EXPECTANCY, BIOMARKERS

02/03-0975 DE-ICING SALT, SOIL PROTOZOA, SALT TOLERANCE, HETEROTROPHIC FLAGELLATES, ENVIRONMENTAL CONTAMINATION, FLAGELLATE ADAPTATIONS, EURYHALINE SPECIES

02/03-2168 DEILEPHILA ELPENOR, NOCTURNAL MOTHS, HAWKMOTHS, PHOTORECEPTORS, VISION, COLOR PERCEPTION, NIGHT VISION, INSECT FEEDING BEHAVIOR, SCOTOPIC COLOR VISION

02/03-2485 DEILEPHILA ELPENOR, NIGHT VISION, COLOR PERCEPTION, SUPERPOSITION EYES, CHROMATICITY, ACHROMATIC INTENSITY, EVENING FORAGING MOTH, MOTH BEHAVIOR, ELEPHANT HAWKMOTH

02/03-1256 DELAWARE BAY, CRASSOSTREA VIRGINICA, OYSTER INDUSTRY, EASTERN OYSTER, ESTUARY HABITAT, LARVAL SETTING, DISEASE MORTALITY, PROTOZOAN PARASITES, SHELLFISH, MARINE INVERTEBRATES, MOLLUSKS

02/03-1861 DELAYED DISPERSAL, RED-COCKADED WOODPECKER, SIBERIAN JAY, NESTING, BIRD BEHAVIOR

02/03-0340 DELAYED ONSET OF BREEDING, CAPTIVE BIRD FLOCK, DESERT BIRDS, BREEDING PERFORMANCE, TEMPERATURE INFLUENCES, BIRD BEHAVIOR, HOUBARA BUSTARDS, REPRODUCTIVE INFLUENCES, CHLAMYDOTIS UNDULATA MACQUEENII

02/03-0162 DELETERIOUS MUTATIONS, DROSOPHILA MELANOGASTER, DIVERGENCE, NEUTRAL THEORY OF MOLECULAR EVOLUTION, EVOLUTIONARY THEORIES, POSITIVE-NEGATIVE SELECTION

02/03-0716 DELIGNIFICATION, PULPING PROCESSES, LIGNIN, CHEMICAL PULPING, TRANSGENIC POPLARS, GENETICALLY MODIFIED PULP TREES, ANTISENSE TRANSGENES, BIOENGINEERED PULP TREES, PAPER INDUSTRY

02/03-0752 DELTA-9 TETRAHYDROCANNABINOL (THC), CANNABIS SATIVA, DEPOLARIZATION-INDUCED SUPPRESSION OF INHIBITION (DSI), ENDOCANNABINOIDS, MARIJUANA, NOCICEPTION, BRAIN SIGNALING, PAIN PERCEPTION

02/03-0174 DEMENTIA, NATIONAL INSTITUTE ON AGING (NIA), FAMILIAL ALZHEIMER'S DISEASE, SPORADIC ALZHEIMER'S DISEASE, GENETIC MUTATIONS, NEUROLOGICAL DISEASES, ALZHEIMER'S DISEASE (AD)

02/03-0195 DEMENTIA, FOLATE, VITAMIN B, FOLIC ACID, ALZHEIMER'S DISEASE, HEALTHY EATING, BRAIN DETERIORATION, HOMOCYSTEINE LEVELS, DIET, HEART DISEASE

02/03-0238 DEMENTIA, ALZHEIMER'S DISEASE (AD), COGNITIVE ACTIVITIES, MEMORY IMPAIRMENT, BRAIN STIMULATING ACTIVITIES

02/03-0486 DEMENTIA, METABOLIC PATTERNS, MILD DEPRESSION, COGNITIVE FUNCTION, BRAIN FUNCTION, TOPOGRAPHIC PATTERNS, PARKINSON'S DISEASE

Keyword Index

02/03-0769 DEMENTIA, ALZHEIMER'S DISEASE, CARPAL TUNNEL SYNDROME, CEREBROVASCULAR DISEASE, ATRIAL FIBRILLATION, EPILEPSY, MULTIPLE SCLEROSIS, NEUROLOGICAL DISORDERS, STROKE, THROMBOLYSIS, MIGRAINE

02/03-1413 DEMENTIA, MILD COGNITIVE IMPAIRMENT (MCI), NEUROPSYCHIATRIC SYMPTOMS, CARDIOVASCULAR HEALTH STUDY (CHS) COGNITION STUDY, PATHOPHYSIOLOGY, DIAGNOSES, ELDERLY, MENTAL IMPAIRMENT

02/03-1523 DEMENTIA, DRUG TREATMENTS, PARKINSON'S DISEASE, NEUROLOGICAL DISEASE, BOOK REVIEWS

02/03-2694 DEMENTIA, COGNITIVE DECLINE, HYPERTENSION-INDUCED STROKE, ALZHEIMER'S DISEASE, WHITE MATTER CHANGES

02/03-0531 DEMENTIA AND DRIVING, SENIOR CITIZEN DRIVING STATISTICS, AUTOMOBILE ACCIDENTS, PARKINSON'S DISEASE DRIVING RISKS, AUTOMOBILE SAFETY, DRIVER SAFETY

02/03-0484 DEMENTIA DECLINE, POSITRON EMISSION TOMOGRAPHY, FLUORODEOXYGLUCOSE (FDG), ALZHEIMER'S DISEASE TREATMENT, CEREBRAL DECLINE, BRAIN METABOLISM ASSESSMENT

02/03-0802 DEMENTIA TREATMENT, VASCULAR DEMENTIA, ALZHEIMER'S DISEASE, NICOTINIC RECEPTORS, GALANTAMINE, CEREBROVASCULAR DISEASE, STROKE, COGNITIVE DEFICIT, DRUG TREATMENT

02/03-2387 DEMOGRAPHIC AND HEALTH SURVEY (DHS), CONTRACEPTIVE BEHAVIOR, REPRODUCTIVE HEALTH SERVICES, ASIA ADOLESCENTS, INTERVENTION RESEARCH, SEXUALLY ACTIVE ASIAN ADOLESCENTS

02/03-2092 DEMOGRAPHICS, MARRIAGE BENEFIT, CARDIAC SURGERY, EPINEPHRINE, CORTISOL, ALZHEIMER'S DISEASE, PARKINSON'S DISEASE, MARITAL STRESS, WOMEN'S HEALTH, MEN'S HEALTH

02/03-0106 DENATURATION OF PROTEINS, MICROARRAYS, PROTEIN CHIP, ELUCIDATING PROTEIN FUNCTION, PROTEIN-PROTEIN INTERACTIONS, IDENTIFICATION OF PROTEINS, ANTIBODIES, CAPTURE AGENTS, DRUG DISCOVERY

02/03-0427 DENDRITES, MOLECULAR MOTORS, PROTEIN TRAFFICKING, AXON FUNCTION, KINESIN PROTEIN MOTOR NEURONS, MOTOR PROTEINS, ALPHA-AMINO-3-HYDROXY-5-METHYLISOXAZOLE-4-PROPIONATE (AMPA) RECEPTORS, GLUTAMATE-RECEPTOR 2 (GLUR2)-INTERACTING PROTEIN (GRIP1), POLARIZED MOLECULAR SORTING, KINESIN-BINDING PROTEINS

02/03-0748 DENDRITIC CELL AGGRESOME-LIKE INDUCIBLE STRUCTURES (DALIS), ANTIGEN-PRESENTING CELLS, CYTOSOLIC STRUCTURES, AGGRESOMES, IMMUNE RESPONSES, TRANSIENT AGGREGATION, UBIQUITINATED PROTEINS, CELL MATURATION

02/03-1649 DENDRITIC CELLS, SEMAPHORINS, SOLUBLE TRANSMEMBRANE PROTEINS, PROTEINS, CLASS IV SEMAPHORINS, SEMA4A, CD100, IMMUNE SYSTEM, T-CELL ACTIVATION, TIM-2, IMMUNOREGULATORY MOLECULES

02/03-2312 DENDRITIC CELLS, IMMUNE RESPONSE, VACCINES, CANCER VACCINES, AUTOIMMUNE DISEASE, ANTIGENS

02/03-2014 DENDRITIC CELLS IN IMMUNE SYSTEM, BETA-DEFENSIN 2, TOLL-LIKE RECEPTOR, IMMUNE SYSTEM, SIGNALING CASCADES IN IMMUNE RESPONSES, MURINE BETA-DEFENSIN 2, IMMATURE DENDRITIC CELLS (IDC), LIPOPOLYSACCHARIDES, ANTIMICROBIAL PEPTIDES

02/03-2626 DENDRITIC-CELL VACCINE, SIMIAN IMMUNODEFICIENCY VIRUS (SIV), HUMAN IMMUNODEFICIENCY VIRUS (HIV), T LYMPHOCYTES, VACCINE DEVELOPMENT

02/03-2581 DENDRITIC SPINES, MAMMALIAN NERVOUS SYSTEM, NEURONS, VISUAL CORTEX, SYNAPTIC PLASTICITY, BRAIN DEVELOPMENT, CENTRAL NERVOUS SYSTEM, FILOPODIA

02/03-2468 DENDROBATES SPECIES, POISON ARROW FROGS, ALKALOIDS, EPIBATIDINE, PAIN KILLERS, BATRACHOTOXIN, TOXIC FROGS, FROG BEHAVIOR, DRUG DEVELOPMENT, MIMICRY DEFENSE

02/03-2157 DENDROICA STRIATA, BLACKPOLL WARBLERS, TRANSOCEANIC MIGRATIONS, BARBADOS, BIRD FLIGHT RANGE, MIGRATORY BIRDS, FITNESS, ENERGY RESERVES, SONGBIRDS

02/03-1746 DENGUE FEVER, CLIMATE CHANGE, VECTOR-BORNE DISEASES, AEDES AEGYPTI, EPIDEMIOLOGY, ENDEMIC DISEASES, MOSQUITO CONTROL, DISEASE TRANSMISSION

02/03-0608 DENIAL OF EVOLUTION, SCIENTISM, EVOLUTIONARY THEORIES, DARWIN/CHARLES, ORIGIN OF SPECIES, CREATIONISM, BOOK REVIEWS

02/03-1635 DENITRIFICATION, URBAN WATERSHEDS, RIPARIAN ZONES, NITRATE SINKS, SOIL NITROGEN CYCLE, WATER POLLUTION, NITRATE POLLUTION

02/03-1904 DENITRIFICATION, INTERCEPTOR SEWER, DRY WEATHER FLOW (DWF), BLACKBURN MEADOWS WASTEWATER TREATMENT WORKS, WASTEWATER TREATMENT, SLUDGE DISPOSAL

02/03-2456 DENMARK, GREEN PEA CULTIVARS, PEA TENDERNESS, TEXTURAL PROPERTIES, DROUGHT STRESS, ALCOHOL-INSOLUBLE SOLIDS (AIS), PISUM SATIVUM, HARVEST INDICATORS

02/03-1579 DENSITY DEPENDENCE, DESERT SNAILS, ABSORPTION OF WATER, DEW COLLECTION, POPULATION DENSITY, SNAIL WATER INTAKE, WATER INFLUX, TROCHOIDEA SEETZENII

02/03-0324 DENSITY-DEPENDENT POPULATION DYNAMICS, POPULATION DYNAMICS, GRAY SEALS, ORKNEY ISLES, BAYESIAN ANALYSIS, METAPOPULATION DYNAMICS, COLONIZATION PATTERNS, MARINE MAMMAL POPULATIONS, SEAL COLONIES

02/03-1014 DENSITY-DEPENDENT TREE MORTALITY, LATITUDINAL GRADIENT IN BIODIVERSITY, TREE DIVERSITY, TEMPERATE FORESTS, TROPICAL FORESTS, SEEDLING SURVIVAL, FOREST ECOSYSTEMS, SPECIES DIVERSITY, CLIMATE EFFECTS, SPECIES BIODIVERSITY

02/03-1850 DEN SWAPPING, MOUNTAIN BRUSHTAIL POSSUM, POSSUM ECOLOGY, TRICHOSURUS VULPECULA, MARSUPIALS, POPULATION DYNAMICS, MARK AND RECAPTURE, RADIO TELEMETRY, AUSTRALIA, TREE NEST HABITATS, RAINFORESTS

02/03-2088 DENTAL AMALGAM TOXICITY, MERCURY INTOXICATION, CARIES, PEDIATRIC DENTISTRY, CHILDREN'S HEALTH, TOOTH RESTORATION

02/03-0535 DENTAL ANXIETY, PEDIATRIC DENTISTRY, SEDATION, ANXIETY, FEAR OF DENTAL PROCEDURES, ANTIANXIETY DRUGS, CHILDREN'S HEALTH

02/03-1501 DENTAL BIOENGINEERING, BIOENGINEERING, ARTIFICIAL TEETH, TOOTH REGENERATION, TEETH REPLACEMENT

02/03-0221 DENTAL CARE, FOOD AND DRUG ADMINISTRATION (FDA), AMERICAN DENTAL ASSOCIATION, ROOT CANAL, CENTER FOR ADVANCED DENTISTRY, LASER SURGERY, TOOTH DECAY

02/03-2702 DENTAL CARE, GINGIVITIS, TOOTH WHITENING GELS, TOOTH BLEACHING SIDE EFFECTS

02/03-0250 DENTAL CARIES, FLUORIDATED WATER SYSTEMS, TOOTH DECAY PREVENTION, WATER FLUORIDATION REPORTING SYSTEM, SAFE DRINKING WATER INFORMATION SYSTEM (SWIS)

02/03-2087 DENTAL CARIES, TOOTH SEALANT, PEDIATRIC DENTISTRY, CARIES, CHILDREN'S HEALTH, FISSURE SEALANTS, ACID ETCH BONDING

02/03-1163 DENTAL CAVITY PREVENTION, FLUOROSIS, WATER SYSTEM FLUORIDATION, TOOTHPASTE

02/03-0564 DENTAL FEAR, PEDIATRIC DENTAL FEAR, BEHAVIOR MANAGEMENT

02/03-0534 DENTAL HYGIENE, HYDROGEN PEROXIDE, WHITE TEETH, BLEACHING STRIPS, CREST WHITESTRIPS, TEETH WHITENING STRIPS

02/03-0537 DENTAL PROCEDURES, AMALGAM, RESIN, GLASS-IONOMER, RESIN-BASED COMPOSITES, PACKABLE POSTERIOR COMPOSITES, TOOTH RESTORATION

02/03-0868 DENTAL PROCEDURES, PEDIATRIC DENTISTRY, ANXIETY-RELATED PROCEDURES, MUSIC DISTRACTION, CHILD MANAGEMENT, BEHAVIOR MANAGEMENT

02/03-2089 DENTAL REPAIR, TOOTH RESTORATION, PEDIATRIC DENTISTRY, INCISOR RESTORATION, CHILDREN'S HEALTH

02/03-1380 DENTATE GYRUS, SUBVENTRICULAR ZONE (SVZ), NEURON REGENERATION, STRIATUM, STROKE RECOVERY, BRAIN DAMAGE, NEUROGENESIS, NERVE CELL REGENERATION, SUBGRANULAR ZONE (SGZ)

02/03-2169 DENTIN HYPERSENSITIVITY, CALCIUM PHOSPHATE PRECIPITATION (CPP), GINGIVAL TISSUE, APATITIC MINERAL, DOGS, CANINE DENTISTRY, VETERINARY CARE, TOOTH SENSITIVITY

02/03-0255 DENTISTRY, BRUXISM, TEMPOROMANDIBULAR DISORDER (TMD), PERIODONTAL DISEASE, STRESS, ANTIDEPRESSANTS, RELAXATION TECHNIQUES, TEETH GRINDING

02/03-0450 DEOXYADENOSINE METHYLASE (DAM), ESCHERICHIA COLI, PHASE VARIATION, OXIDATIVE STRESS RESPONSE PROTEIN (OXYR), AGN43 GENE, METHYLATION GENE, GENE TRANSCRIPTION

02/03-0020 DEOXYRIBONUCLEIC ACID (DNA), PSEUDOMONAS AERUGINOSA, EXTRACELLULAR DNA IN BIOFILMS, BIOFILM FORMATION, BACTERIAL COMMUNITIES, PATHOGENIC BACTERIA, ANTIBIOTIC-RESISTANT MICROBES, INFECTION TREATMENT

02/03-0422 DEOXYRIBONUCLEIC ACID (DNA), GENOMIC ANALYSIS, PROTEIN FUNCTIONS, DISEASE DIAGNOSIS, PHARMACEUTICAL DEVELOPMENT

02/03-0496 DEOXYRIBONUCLEIC ACID (DNA), IMMUNE SYSTEM DISEASES, LUPUS MULTIPLEX REGISTRY AND REPOSITORY, SYSTEMATIC LUPUS ERYTHEMATOSUS, EPSTEIN-BARR VIRUS (EBV), ANTI-DNA ANTIBODIES

02/03-0514 DEOXYRIBONUCLEIC ACID (DNA), INFECTIOUS DISEASES, PARASITES, PATHOGENS, PLASMODIUM, GENETIC CODE, MALARIA, HUMAN GENOME PROJECT

02/03-0578 DEOXYRIBONUCLEIC ACID (DNA), THREE-DIMENSIONAL (3D) MEDICAL IMAGING, GAMMA KNIFE, CYBERKNIFE SYSTEM, STEREOTACTIC RADIOSURGERY (SRS), NONINVASIVE SURGERY, RADIOSURGERY, MEDICAL IMAGING, IMAGING TECHNOLOGY

02/03-0601 DEOXYRIBONUCLEIC ACID (DNA), GENETICS AND HEALTH, INSTITUTE OF MEDICINE (IOM), SICKLE-CELL ANEMIA, ETHNICITY AND HEALTH, RACIAL CLASSIFICATION

02/03-0724 DEOXYRIBONUCLEIC ACID (DNA), PROTEIN STRUCTURE, GENOME SEQUENCING, BIOINFORMATICS TOOLS, MOLECULAR BIOLOGY DATABASES, FASTA SEQUENCE COMPARISON METHOD, BLAST SEQUENCE COMPARISON METHOD, INTERPRO, NATIONAL CENTER FOR BIOTECHNOLOGY INFORMATION (NCBI)

02/03-0788 DEOXYRIBONUCLEIC ACID (DNA), DILATED CARDIOMYOPATHY, MYOCARDIAL GENE EXPRESSION, RIBONUCLEIC ACID (RNA), MESSENGER RNA (MRNA), ADENOSINE TRIPHOSPHATASE (ATPASE), BETA-BLOCKER THERAPY, CARDIOVASCULAR DISORDERS, HEART DISEASE

02/03-0853 DEOXYRIBONUCLEIC ACID (DNA), WORLD HEALTH ORGANIZATION (WHO), MEDICAL ETHICS, HUMAN GENOME, GLOBAL PUBLIC HEALTH, VACCINES, ACQUIRED IMMUNODEFICIENCY SYNDROME (AIDS), GENOMICS AND WORLD HEALTH, PHARMACOGENICS, MEDICAL BENEFITS

02/03-0886 DEOXYRIBONUCLEIC ACID (DNA), CRIME SCENE EVIDENCE, NATIONAL DNA DATABASE, BRITAIN'S FORENSIC SCIENCE SERVICE (FSS), HAIR COLOR GENES, EYE COLOR GENES, ETHNICITY IDENTIFICATION, GENE EXPRESSION, POLICE INVESTIGATIONS

02/03-0990 DEOXYRIBONUCLEIC ACID (DNA), FLOWERING PLANTS, PRIMITIVE PLANTS, ANGIOSPERMS, AMBORELLA TRICHOPODA, BEVHALSTIA PEBJA, ARCHAEFRUCTUS, PLANT EVOLUTION

02/03-1030 DEOXYRIBONUCLEIC ACID (DNA), GUANINE QUADRUPLEXES, CHROMOSOMES, TELOMERES, CANCER RESEARCH, AGING, PROTEIN FUNCTIONS, DRUG DEVELOPMENT

02/03-1042 DEOXYRIBONUCLEIC ACID (DNA), ACTIVATION-INDUCED CYTIDINE DEAMINASE (AID), HYPERMUTATION, SOMATIC HYPERMUTATION (SHM), IMMUNOGLOBULIN GENES, FIBROBLASTS, ANTIGEN RECEPTORS, NIH 3T3 FIBROBLASTS, IMMUNE SYSTEM

02/03-1054 DEOXYRIBONUCLEIC ACID (DNA), ESCHERICHIA COLI O157:H, LISTERIA MONOCYTOGENES, POLYMERASE CHAIN REACTION (PCR) TESTING, FOOD-BORNE PATHOGENS, RIBONUCLEIC ACID (RNA), BACTERIAL FOOD TESTING

02/03-1055 DEOXYRIBONUCLEIC ACID (DNA), RIBONUCLEIC ACID (RNA) TRANSCRIPTION, CORE RNA POLYMERASE (RNAP), THERMUS THERMOPHILUS, SIGMA70, TRANSCRIPTION CYCLE, CRYSTALLOGRAPHIC STRUCTURE, HOLOENZYMES

02/03-1060 DEOXYRIBONUCLEIC ACID (DNA), MYCOBACTERIA VACCAE, SURROGATE CLONING HOSTS, KANAMYCIN-RESISTANCE MARKER, HYGROMYCIN-RESISTANCE MARKER, BIOENGINEERING, LACZ REPORTER GENE, BACTERIAL DISEASES, GENE EXPRESSION, DISEASE RESISTANCE

02/03-1159 DEOXYRIBONUCLEIC ACID (DNA), STEM CELL TRANSPLANT (SCT), LEUKOCYTE DEPLETION (LD), BLOOD PRODUCTS, SERONEGATIVE STEM CELL TRANSPLANT RECIPIENTS, POLYMERASE CHAIN REACTION (PCR), CYTOMEGALOVIRUS (CMV) INFECTION

02/03-1312 DEOXYRIBONUCLEIC ACID (DNA), MICROORGANISMS, METHANOL (CH3OH), METHANE (CH4), CARBON ISOTOPES, STABLE-ISOTOPE PROBING (SIP), METHYLOTROPHS

02/03-1344 DEOXYRIBONUCLEIC ACID (DNA), DISJUNCT DISTRIBUTION, MORPHOLOGICAL CHANGES, BIOGEOGRAPHICAL DIVERSITY, OZMORHIZA, APIACAEA, PHYLOGENIC TREE, MAXIMUM PARSIMONY

02/03-1347 DEOXYRIBONUCLEIC ACID (DNA), CANCER DRUGS, TOPOISOMERASES, CELL DIVISION, TRANSCRIPTION, ANTITUMOR DRUGS

02/03-1360 DEOXYRIBONUCLEIC ACID (DNA), GENE EXPRESSION, RIBONUCLEIC ACID (RNA), TRANSCRIPTION, HETEROCHROMATIN, GENE SILENCING, ARGONAUTE, DICER, POLYMERASE

02/03-1658 DEOXYRIBONUCLEIC ACID (DNA), MITOSIS, CHROMATIN, YEAST MODEL, HETEROCHROMATIN DOMAINS, SCHIZOSACCHAROMYCES POMBE, FISSION YEAST, CELL DIVISION, HISTONE, MATING-TYPE LOCI

02/03-1695 DEOXYRIBONUCLEIC ACID (DNA), PLASMODIUM FALCIPARUM, MOSQUITO VECTORS, ANOPHELES GAMBIAE, DROSOPHILA MELANOGASTER, MALARIA, GENOME SEQUENCE

02/03-1863 DEOXYRIBONUCLEIC ACID (DNA), OCOTEA, MESOAMERICAN PLANTS, LAURACEAE, MONOPHYLETIC GENUS, POLYPHYLETIC GENUS, TAXONOMY

02/03-1916 DEOXYRIBONUCLEIC ACID (DNA), CHIMPANZEES, HUMAN EVOLUTION, GENOMES, MAX PLANCK INSTITUTE FOR EVOLUTIONARY BIOLOGY, REGULATORY GENES, GENETIC MUTATIONS, EVOLUTIONARY INFLUENCES

02/03-1924 DEOXYRIBONUCLEIC ACID (DNA), CALLIPYGE MUTATION, POLAR OVERDOMINANCE, SHEEP, MONOALLELIC GENES, GENE SEQUENCING

Keyword Index

02/03-1932 DEOXYRIBONUCLEIC ACID (DNA), HEMATOPOIESIS, COACTIVATOR PROTEINS, CRE-ELEMENT BINDING PROTEIN (CREB), P300 PROTEIN, KIX DOMAIN, C-MYB TRANSCRIPTION FACTOR, TRANSCRIPTION FACTORS, PROTEIN FUNCTIONS

02/03-1949 DEOXYRIBONUCLEIC ACID (DNA), TESTES, SPERM, SPERMATOGENESIS, RIBONUCLEIC ACID (RNA), EMBRYONIC DEVELOPMENT, MALE FERTILITY

02/03-2260 DEOXYRIBONUCLEIC ACID (DNA), EPIDERMAL GROWTH FACTOR (EGF), DEGENERATE HOMODUPLEX RECOMBINATION (DHR), RECOMBINATION DEGENERATE HOMODUPLEXED (DH) OLIGONUCLEOTIDES

02/03-2273 DEOXYRIBONUCLEIC ACID (DNA), NANOSCAFFOLDS, SELF-ASSEMBLY, TEMPLATE-DIRECTED TRIS-LINKING, GENE REPLICATION, CHEMICAL COPYING, NANOSCAFFOLDS, TRIS-OLIGONUCLEOTIDYLS CONNECTIVITY

02/03-2435 DEOXYRIBONUCLEIC ACID (DNA), HUMAN GENOME, EPIDEMIOLOGICAL RESEARCH, GENETIC RACE DIFFERENCES, RACE

02/03-2572 DEOXYRIBONUCLEIC ACID (DNA), RETROVIRUSES, VIRAL VECTORS, GENE THERAPY, SYNTHETIC VECTORS, NAKED DNA, DISEASE TREATMENT

02/03-2708 DEOXYRIBONUCLEIC ACID (DNA), Y CHROMOSOME MUTATIONS, KHAN/GENHIS, GENETIC MUTATION RECORD, ASIAN DNA

02/03-0115 DEOXYRIBONUCLEIC ACID (DNA) ADDUCTS, MICE, BIOMARKERS, CANCER RISK REDUCTION, KINETIC RESPONSE, DOSE-RESPONSE RELATIONSHIPS, CARCINOGENS

02/03-0880 DEOXYRIBONUCLEIC ACID (DNA) ANALYSIS, MICROFLUIDIC TECHNIQUES, MICROCHIP TECHNOLOGY, DIAGNOSTIC TECHNIQUES, DOCTOR-ON-A-CHIP, MEDICAL TESTING

02/03-1589 DEOXYRIBONUCLEIC ACID (DNA) ANALYSIS, CARPENTER BEES, BIOGEOGRAPHY, XYLOCOPA, PHYLOGENIC DIVERGENCE, DISPERSAL HISTORY, MOLECULAR PHYLOGENY

02/03-2123 DEOXYRIBONUCLEIC ACID (DNA) ANALYSIS, RISTAINO/JEAN BEAGLE, PHYTOPHTHORA INFESTANS, PLANT PATHOLOGY, POTATO PATHOGENS, HERBARIUM SPECIMENS, IRISH POTATO FAMINE, FUNGAL DISEASES, HISTORIC DISEASES

02/03-2286 DEOXYRIBONUCLEIC ACID (DNA) ANALYSIS, NATURAL SELECTION, EVOLUTION, ADAPTATION, GENETIC DRIFT, FISHERIAN EVOLUTION, MICROSATELLITE MARKERS, GRAYLING FISH

02/03-1922 DEOXYRIBONUCLEIC ACID (DNA) BINDING, DOUBLE STRAND BREAKS (DSB), GERMLINE RECOMBINATIONS, MEIOTIC RECOMBINATION, TARGETED RECOMBINATION IN MEIOSIS, CHROMOSOME DISTRIBUTION

02/03-1203 DEOXYRIBONUCLEIC ACID (DNA) CHIP, BIOMEDICINE, PERSONALIZED MEDICINE, GENE CODING, PROTEIN EXPRESSION, DIAGNOSTIC AIDS, TREATMENT ACCURACY, MEDICAL ANALYSES

02/03-2421 DEOXYRIBONUCLEIC ACID (DNA) COMPUTING, RECOMBINATIVE PROPERTIES, OPERATIONS PERFORMANCE, COMPUTER SYSTEMS, SILICON-BASED COMPUTERS, SUPERCOMPUTERS, BIOTECHNOLOGY

02/03-0723 DEOXYRIBONUCLEIC ACID (DNA) DAMAGE, CANCER/BREAST, BRCA GENE, GENE FUNCTIONS, TUMOR FORMATION, BREAST CANCER SUSCEPTIBILITY, OVARIAN CANCER, CANCER/OVARIAN, PROTEIN RESPONSE SYSTEM

02/03-1036 DEOXYRIBONUCLEIC ACID (DNA) DAMAGE, GENOMIC INSTABILITY, TUMORIGENESIS, ANEUPLOIDY, CANCER PREDISPOSITION, MUTANT GENES, COLON CANCER, CANCER/COLON

02/03-1354 DEOXYRIBONUCLEIC ACID (DNA) DAMAGE REPAIR, ALKYLATING AGENTS, METHYLATION RESISTANCE, METHYLATION, ALKB PROTEIN, ALPHA-KETOGLUTARATE-DEPENDENT DIOXYGENASES, IRON (II)-DEPENDENT DIOXYGENASES

02/03-1930 DEOXYRIBONUCLEIC ACID (DNA) DAMAGE RESPONSE, APOPTOSIS, MYC, P53 TUMOR SUPPRESSOR, CYCLIN-DEPENDENT KINASE (CDK) INHIBITORS, CELL DEATH, CYTOSTATIC EFFECT, TUMORIGENESIS, PROTEIN INHIBITORS, TRANSCRIPTION FACTORS

02/03-1059 DEOXYRIBONUCLEIC ACID (DNA) DELIVERY, BIOENGINEERING, TRANSFECTION, NEAR-INFRARED LASER TRANSFECTION TECHNIQUE, LASER TRANSFECTION, CELL MEMBRANE PERMEATION

02/03-0473 DEOXYRIBONUCLEIC ACID (DNA) FINGERPRINTING, NEW YORK CITY, LATENT TUBERCULOSIS, TUBERCULOSIS (TB) TRANSMISSION, SPOLIGOTYPING

02/03-1572 DEOXYRIBONUCLEIC ACID (DNA) FINGERPRINTING, DISEASE RESISTANCE TRAITS, WOOLLY ADELGID PEST, HYBRIDIZATION, MOLECULAR MARKERS, AMPLIFIED FRAGMENT-LENGTH POLYMORPHISM (AFLP), TSUGA SPECIES, ADELGES TSUGAE, HEMLOCK TREES, TREE HYBRIDS

02/03-1848 DEOXYRIBONUCLEIC ACID (DNA) FINGERPRINTING, MALURUS CYANEUS, SUPERB FAIRY-WREN, SOCIAL INTERACTIONS, AVIAN ADULTERY, AUSTRALIAN BIRDS, TESTOSTERONE LEVELS, COOPERATIVE BREEDERS, MATING STRATEGIES, BREEDING DISPLAYS, WRENS

02/03-2328 DEOXYRIBONUCLEIC ACID (DNA) FINGERPRINTING, MYCOBACTERIUM TUBERCULOSIS, HOMELESSNESS AND DISEASE RISK, GENOTYPING, TUBERCULOSIS (TB) TRANSMISSION, PUBLIC HEALTH

02/03-1375 DEOXYRIBONUCLEIC ACID (DNA) FRAGMENTATION, CENTRAL NERVOUS SYSTEM, APOPTOSIS-INDUCING FACTOR (AIF), BRAIN INJURY, TRAUMATIC BRAIN INJURY, NEURON DEATH, INTRANUCLEAR LOCALIZATION OF AIF

02/03-2592 DEOXYRIBONUCLEIC ACID (DNA) FRAGMENTATION, APOPTOSIS-INDUCING FACTOR (AIF), WAH-1 PROTEIN, BH3-DOMAIN PROTEIN, EGL-1 PROTEIN, CASPASE CED-3, MITOCHONDRIAL PROTEIN CPS-6, ENDONUCLEASE G, RIBONUCLEIC ACID (RNA), PROTEIN FUNCTIONS, CAENORHABDITIS ELEGANS

02/03-0587 DEOXYRIBONUCLEIC ACID (DNA) GROUPINGS, GENETIC CLUSTERS, NONRACIAL DNA CLUSTERING, DISEASE RISKS, RACE-BASED RESEARCH, HUMAN RACE CATEGORIES, MEDICAL RESEARCH BIASES

02/03-0571 DEOXYRIBONUCLEIC ACID (DNA) IDENTIFICATION, FORENSIC ANALYSIS, MITOTYPING, SHORT TANDEM REPEATS (STRS), HUMAN REMAINS

02/03-0915 DEOXYRIBONUCLEIC ACID (DNA) IN HISTORY, GENETIC CODING, FOSSIL EVIDENCE, ARCHAEOLOGICAL DISCOVERIES, MOLECULAR DATA, EARLY HUMANS, BOOK REVIEWS

02/03-1671 DEOXYRIBONUCLEIC ACID (DNA) MICROARRAY, GENE EXPRESSION PROFILES, CELL MOLECULAR PATHWAYS, PATTERN RECOGNITION, PROTEIN FUNCTIONS

02/03-0750 DEOXYRIBONUCLEIC ACID (DNA) MICROARRAY ASSAYS, DATA COMPATIBILITY, BIOINFORMATICS, GENE EXPRESSION ANALYSIS, INFORMATICS, MICROARRAY ASSAYS, SERIAL ANALYSIS OF GENE EXPRESSION (SAGE)

02/03-2614 DEOXYRIBONUCLEIC ACID (DNA) MICROARRAYS, GENE MUTATIONS, BRCA GENE, MUTATIONS, PROTEIN INTERACTIONS, BREAST CANCER GENESIS, CANCER/BREAST

02/03-1074 DEOXYRIBONUCLEIC ACID (DNA) MICROARRAY TECHNOLOGY, CHIMPANZEE GENOME, REGULATORY HYPOTHESIS, HUMAN GENOME, MESSENGER RNA (MRNA), GENE EXPRESSION DIFFERENCES

02/03-2720 DEOXYRIBONUCLEIC ACID (DNA) MOLECULES, PROTEIN CHIPS, ANTIBODY ARRAYS, NUCLEIC ACIDS, SMALL MOLECULES, OLIGONUCLEOTIDES, APTAMERS

02/03-1502 DEOXYRIBONUCLEIC ACID (DNA) PARASITES, CHROMOSOME MALFUNCTIONS, EVOLUTION, HUMAN EVOLUTIONARY TRENDS, INVERTED CHROMOSOMES, REPETITIVE ELEMENTS, Y CHROMOSOME MALFUNCTIONS, SEXUAL SELECTION

02/03-1033 DEOXYRIBONUCLEIC ACID (DNA) PROBES, GENE EXPRESSION, TRANSCRIPTION, MESSENGER RIBONUCLEIC ACID (MRNA) SYNTHESIS, SINGLE-CELL GENE EXPRESSION PROFILING

02/03-0432 DEOXYRIBONUCLEIC ACID (DNA) PURIFICATION, GENOMICS, ISOLATED GENE POOLS, AUTOMATION, PURIFICATION

02/03-1376 DEOXYRIBONUCLEIC ACID (DNA) PURIFICATION TECHNIQUES, AUTOMATED NUCLEIC ACID PURIFICATION PROCESSES, NUCLEIC ACID ISOLATION, HIGH-THROUGHPUT SCREENING TECHNIQUES, PURIFICATION SYSTEMS

02/03-0264 DEOXYRIBONUCLEIC ACID (DNA) READING, ULTRASENSITIVE TECHNOLOGY, DIP PEN LITHOGRAPHY, DISEASE DIAGNOSIS, NANOBIOTECHNOLOGY, MICROCHIP USES

02/03-1655 DEOXYRIBONUCLEIC ACID (DNA) RECOGNITION, GENE REGULATION, BIOMOLECULES, METAL-LIGAND INTERACTIONS, COILING PROCESS, SUPRAMOLECULAR CYLINDERS

02/03-1851 DEOXYRIBONUCLEIC ACID (DNA) REFERENCE DATABASE, AUSTRALIA, LONGMAN'S BEAKED WHALES, BEAKED WHALES, MESOPLODON PACIFICUS, WHALE TAXONOMY, SKULL MORPHOLOGY, RARE WHALES, MARINE MAMMALS, INDOPACETUS PACIFICUS

02/03-0415 DEOXYRIBONUCLEIC ACID (DNA) REPAIR, SENESCENCE, PREMATURE AGING, AGING, TRANSCRIPTION, TRICHOTHIODYSTROPHY (TTD), NUCLEOTIDE EXCISION REPAIR (NER), XERODERMA PIGMENTOSUM (XP), GENE MUTATIONS

02/03-1361 DEOXYRIBONUCLEIC ACID (DNA) REPAIR, RAD51 PROTEIN, HOMOLOGOUS RECOMBINATION, BRCA2 COOH-TERMINAL DOMAIN, BREAST CANCER (BRCA2) GENE, TUMOR-SUPPRESSING GENES

02/03-1426 DEOXYRIBONUCLEIC ACID (DNA) REPAIR, GENOMIC INSTABILITY, CHROMOSOMAL ABNORMALITIES, ANEUPLOIDY, CANCER CAUSES, TUMORIGENESIS, CELL DIVISION DEFECTS, TELOMERIC DYSFUNCTION

02/03-2264 DEOXYRIBONUCLEIC ACID (DNA) REPAIR, MALE SEX CHROMOSOME, CHROMOSOMES, Y CHROMOSOME, PALINDROME BLOCKS, GENETIC REPAIR, RECOMBINATION

02/03-1028 DEOXYRIBONUCLEIC ACID (DNA) REPLICATION, CATTLE CLONING, CLONED COWS, GENETIC ENGINEERING TECHNIQUES, BOVINE ANIMALS

02/03-2139 DEOXYRIBONUCLEIC ACID (DNA) REPLICATION, TOPOISOMERASE HOMOLOGUES, CELL PROLIFERATION, PLANT GROWTH, ARCHAEBACTERIA, ENDOREDUPLICATION, EUKARYOTES, GENE FUNCTIONS

02/03-2280 DEOXYRIBONUCLEIC ACID (DNA) REPLICATION, REPRODUCTION, MEIOSIS, OOGENESIS, CDC6 PROTEIN, MESSENGER RIBONUCLEIC ACID (MRNA), CELL CYCLE, GERMINAL VESICLE BREAKDOWN (GVBD), BACULOVIRUS

02/03-2557 DEOXYRIBONUCLEIC ACID (DNA) REPLICATION, ONCOPROTEINS, ACE3, ORI-BETA, MYELOBLASTOSIS (MYB) ONCOPROTEIN, MYB PROTEIN COMPLEX, GENE AMPLIFICATION, CHORION GENE CLUSTER, ORIGIN RECOGNITION COMPLEX (ORC), DROSOPHILA MELANOGASTER

02/03-1928 DEOXYRIBONUCLEIC ACID (DNA) REPLICATION, MEIOSIS, REPRODUCTION, SEXUAL REPRODUCTION, PCDC6 PROTEIN, OOCYTES, GERMINAL VESICLE BREAKDOWN (GVBD), REPLICATION COMPETENCE FACTORS, OOCYTES, FERTILIZATION

02/03-1377 DEOXYRIBONUCLEIC ACID (DNA) RESCUE, CIRCULAR DEOXYRIBONUCLEIC ACID (DNA) CLONING, PLASMID CLONING, CLONING OF CIRCULAR DNA, EZ::TN TRANSPOSON INSERTION TECHNIQUE, TRANSPOSON INSERTION

02/03-2615 DEOXYRIBONUCLEIC ACID (DNA) SAMPLING, GENETIC SUSCEPTIBILITY, LINKAGE DISEQUILIBRIUM (LD), CROHN'S DISEASE, CHROMOSOME 16, ANTIBIOTIC DEVELOPMENT, NOD2 GENE, DISEASE RISKS

02/03-0458 DEOXYRIBONUCLEIC ACID (DNA) SEQUENCES, HUMAN EVOLUTION, MUTATION RATES IN MALES AND FEMALES, MALE-TO-FEMALE MUTATION RATE RATIOS, NUCLEOTIDE PHYLOGENY, PHYLOGENETIC TREES, HOMINOID MUTATION RATES, GENETICS, EVOLUTION

02/03-1225 DEOXYRIBONUCLEIC ACID (DNA) SEQUENCES, ATLANTIC SEA STURGEON, ACIPENSER SPECIES, NORTH ATLANTIC, ICE AGE, FISH MORPHOLOGY, SPECIATION

02/03-1063 DEOXYRIBONUCLEIC ACID (DNA) SEQUENCE SIMILARITY, HUMAN GENOME, MOUSE CHROMOSOME 16, GENE COMPARISON

02/03-0352 DEOXYRIBONUCLEIC ACID (DNA) SEQUENCING, ENDEMIC ORGANISMS, ISLAND HABITATS, SPECIES IDENTIFICATION, FOUNDING SPECIES, POPULATION DIVERGENCE, GENETIC ANALYSIS, EVOLUTION OF ISOLATED POPULATIONS, FLORA, FAUNA, DISPERSAL MECHANISMS

02/03-0887 DEOXYRIBONUCLEIC ACID (DNA) SPECIMENS, PHARMACEUTICAL DEVELOPMENT, GENETIC REPOSITORIES, BIOLOGICAL REPOSITORIES, CORIELL INSTITUTE FOR MEDICAL RESEARCH, EMBRYONIC STEM CELL LINES, GERMPLASM STORAGE, HUMAN STEM CELLS, ANIMAL DNA STORAGE

02/03-2558 DEOXYRIBONUCLEIC ACID (DNA) SUBUNITS, NUCLEOTIDES, EVOLUTION OF NUCLEIC ACID, RIBONUCLEIC ACID (RNA) CATALYSIS, R3 LIGASE RIBOZYME, BASE-PAIRING UNITS, GENE CODING, RIBOZYMES, URICIL

02/03-1057 DEOXYRIBONUCLEIC ACID (DNA) SYNTHESIS, HELICOBACTER PYLORI GENOME, DIHYDROFOLATE REDUCTASE, THYMIDYLATE SYNTHESIS EVOLUTION, MICROBIAL GENOMES, GENE IDENTIFICATION, BACTERIAL PATHOGENS

02/03-0424 DEOXYRIBONUCLEIC ACID (DNA) SYNTHESIS AND REPAIR, PHOSPHORYL-TRANSFER REACTIONS, ENZYME-CATALYZED REACTIONS, ADENOSINE TRIPHOSPHATE (ATP), RAD50 BINDING PROTEIN

02/03-0713 DEOXYRIBONUCLEIC ACID (DNA) TAGGING, PLANT MODEL, ARABIDOPSIS, GENE TAGGING, REVERSE GENETICS, GENE SEQUENCING, TI PLASMID DNA

02/03-1194 DEOXYRIBONUCLEIC ACID (DNA) TESTING, CRIMINAL IDENTIFICATION, GENETIC FINGERPRINTING, RESTRICTION FRAGMENT LENGTH POLYMORPHISM (RFLP), SHORT TANDEM REPEATS ANALYSIS

02/03-1782 DEOXYRIBONUCLEIC ACID (DNA) TESTING, PAP SMEAR, HUMAN PAPILLOMAVIRUS (HPV), PAPANICOULOU TESTING, SIGNAL AMPLIFICATION DNA ASSAY, CERVICAL CANCER SCREENING, TEST EVALUATION, WOMEN'S HEALTH, CANCER/CERVICAL

02/03-1355 DEOXYRIBONUCLEIC ACID (DNA) TRANSCRIPTION, SPLICEOSOME CHARACTERIZATION, INTRON EXCISION, TRANSCRIPTION, RIBONUCLEIC ACID (RNA), MACROMOLECULAR MACHINE, GENE EXPRESSION

02/03-1651 DEOXYRIBONUCLEIC ACID (DNA) UNWINDING, MOTOR PROTEINS, HELICASE PROTEINS, REP HELICASE, MOLECULAR DISEASE PROCESSES, ESCHERICHIA COLI

02/03-1723 DEOXYRIBONUCLEIC ACID (DNA) VARIATIONS, SINGLE NUCLEOTIDE POLYMORPHISM (SNP), PHARMACOGENOMICS, HUMAN GENETIC VARIATIONS, DRUG-METABOLIZING ENZYMES

02/03-0557 DEPENDENCE, GATEWAY DRUGS, DRUG ADDICTION, NEUROBIOLOGY, MARIJUANA, ADDICTION

02/03-1950 DEPHOSPHORYLATION, SIGNAL TRANSDUCTION PATHWAYS (STP), PROTEIN-PROTEIN INTERACTIONS, PROTEASE CASCADE, PHOSPHORYLATION, CHEMICAL GENETICS

Keyword Index

02/03-0370 DEPLETION OF SPECIES, OVERFISHING, TRAWLING, FISHERIES COLLATERAL DAMAGE, BYCATCH, DEEP-SEA FISHERIES, POPULATION DECLINES, MARINE FISH

02/03-1960 DEPOLARIZATION, PHOSPHATIDYL-INOSITOL-4,5-BIPHOSPHATE, SIGNALING PATHWAYS, CALCIUM CONDUCTION, RUNDOWN OF CALCIUM CHANNELS, VOLTAGE-GATED CALCIUM CHANNEL (VGCC), SYNAPTIC TRANSMISSION, ION CHANNELS

02/03-1945 DEPOLARIZATION-ACTIVATED POTASSIUM ION CHANNELS, S4 VOLTAGE SENSOR, VOLTAGE SENSORS, ION CHANNELS, RHYTHMICALLY FIRING CELLS, HYPERPOLARIZATION-ACTIVATED CYCLIC NUCLEOTIDE-GATED (HCN) CHANNELS, ACTIVATION GATES

02/03-0752 DEPOLARIZATION-INDUCED SUPPRESSION OF INHIBITION (DSI), DELTA-9 TETRAHYDROCANNABINOL (THC), CANNABIS SATIVA, ENDOCANNABINOIDS, MARIJUANA, NOCICEPTION, BRAIN SIGNALING, PAIN PERCEPTION

02/03-0175 DEPRESSION, POSTPARTUM DEPRESSION, LACTATION, NONPSYCHOTIC MAJOR DEPRESSION, PSYCHOSIS, MISCARRIAGE, STILLBIRTH, ANTIDEPRESSANTS, COGNITIVE-BEHAVIORAL PSYCHOTHERAPY, PSYCHIATRIC CARE, WOMEN'S HEALTH

02/03-0464 DEPRESSION, ALPHA WAVE PATTERNS, GENDER DIFFERENCES, BRAIN WAVE ASYMMETRY, ELECTROENCEPHALOGRAM (EEG), MOOD STATES, LOSS OF CONSCIOUSNESS, BIPOLAR DISORDER

02/03-0488 DEPRESSION, HUMAN IMMUNODEFICIENCY VIRUS (HIV)-POSITIVE WOMEN, ANXIETY, WOMEN WITH HIV, INFECTIOUS DISEASE PROGRESSION

02/03-0544 DEPRESSION, MENTAL ILLNESS, SCHIZOPHRENIA, ANXIETY DISORDERS, AGORAPHOBIA, SMOKING RISKS

02/03-0832 DEPRESSION, SMOKING AND DEPRESSION, SUBSTANCE ABUSE, NICOTINE, DYSTHYMIA, ALCOHOL ABUSE, PSYCHIATRIC DISORDERS

02/03-1080 DEPRESSION, HEART DISEASE, MAJOR DEPRESSIVE DISORDER (MDD), SERTRALINE, ANTIDEPRESSANT TREATMENT, MYOCARDIAL INFARCTION (MI), HAM-D SCALE, CLINICAL GLOBAL IMPRESSION IMPROVEMENT SCALE (CGI), CARDIOVASCULAR RISK FACTORS, ANGINA

02/03-1170 DEPRESSION, HYPERICUM PERFORATUM, MAJOR DEPRESSIVE DISORDER, ST. JOHN'S WORT, ALTERNATIVE MEDICINE

02/03-1417 DEPRESSION, SOMATOFORM DISORDERS, MENTAL ILLNESS, ASIAN CULTURE, DIAGNOSTIC AND STATISTICAL MANUAL OF MENTAL DISORDERS, ANXIETY, STRESS, TRADITIONAL CHINESE MEDICINE (TCM)

02/03-1468 DEPRESSION, CLINICAL DEPRESSION, BIPOLAR DISORDER, FISH OIL CAPSULES, MANIC DEPRESSIVE DISORDER, OMEGA-3 FATTY ACID (O3FA), POLYUNSATURATED FATS

02/03-1766 DEPRESSION, ANTIPSYCHOTIC DRUGS, PAROXETINE, TRANSPORTER ANTAGONISTS, SEROTONIN REUPTAKE INHIBITION, NOREPINEPHRINE UPTAKE INHIBITION, MAJOR DEPRESSIVE DISORDERS, DRUG THERAPY, SELECTIVE SEROTONIN REUPTAKE INHIBITOR (SSRI), PSYCHOLOGICAL DISORDERS

02/03-1767 DEPRESSION, MANIC-DEPRESSIVE DISORDER, SWITCHING, PROGNOSTIC SIGNIFICANCE, MONOPHASIC BIPOLAR DISORDER, POLYPHASIC BIPOLAR DISORDER, BIPOLAR DISORDER, PSYCHOLOGICAL DISORDERS

02/03-1783 DEPRESSION, PSYCHOTHERAPY, DRUG THERAPY, FLUOXETINE, SERTRALINE, MAJOR DEPRESSION, PREGNANCY COMPLICATIONS

02/03-1784 DEPRESSION, CORTISOL BLOCKERS, CUSHING SYNDROME, ABORTION PILL, ESTROGEN BLOCKERS, HORMONE BLOCKERS, MIFEPRISTONE, PROGESTERONE BLOCKERS, RU-486, STRESS CONTROL MEDICATIONS, DRUG TREATMENT

02/03-1917 DEPRESSION, SCHIZOPHRENIA, BRAIN LATERALITY, CHRONIC FATIGUE SYNDROME, PEDOPHILIA, NEUTRAL MECHANISMS, MENTAL HEALTH

02/03-2058 DEPRESSION, BETA BLOCKER SIDE EFFECTS, FATIGUE, SEXUAL DYSFUNCTION, RISK ASSESSMENT, HEART DISEASE, MORTALITY

02/03-2375 DEPRESSION, PESSIMISM, QUALITY OF LIFE, CHRONIC STRESS, YOGA, T'AI CHI, HAPPINESS, OPTIMISM, MENTAL HEALTH

02/03-2380 DEPRESSION, DYSTHYMIC DISORDER, OLDER PATIENT MENTAL HEALTH, IMPROVING MOOD-PROMOTING ACCESS TO COLLABORATIVE TREATMENT PROGRAM (IMPACT), DIAGNOSTIC AND STATISTICAL MANUAL OF MENTAL DISORDERS (SCID), SYMPTOMS CHECKLIST, ELDERCARE, MENTAL HEALTH

02/03-2667 DEPRESSION, EATING DISORDERS, OBSESSIVE-COMPULSIVE DISORDER (OCD), BODY IMAGE DISORDERS, ANOREXIA NERVOSA, WOMEN'S HEALTH

02/03-2744 DEPRESSION, PSYCHIATRIC DISORDERS, MENTALLY ILL PATIENTS, HUMAN BEHAVIOR, BOOK REVIEW

02/03-0795 DEPRESSION DIAGNOSIS, MINOR DEPRESSION, INSOMNIA, UNIPOLAR DEPRESSIVE DISORDER

02/03-0239 DEPRESSION TREATMENT, LATE-LIFE DEPRESSION, PSYCHOTHERAPY, NORTRIPTYLINE, SOCIAL ADJUSTMENT, PHARMACOTHERAPY, NONPSYCHOTIC NONBIPOLAR MAJOR DEPRESSION

02/03-2665 DEPRESSION TREATMENT, ANTIDEPRESSANT RESEARCH, PLACEBO EFFECT, DRUG RESEARCH, PHARMACEUTICAL TRIALS

02/03-2678 DEPRESSION TREATMENT, SEVERE DEPRESSION, EPILEPSY, PSYCHIATRIC TREATMENT, BATTERY-OPERATED DEVICE, ELECTRICAL IMPULSES, VAGUS NERVE STIMULATION (VNS)

02/03-2100 DEPRESSIVE SYMPTOMS, BODY IMAGE ATTITUDES, POSTPARTUM WOMEN, ETHNICITY, LOW-INCOME STATUS, EMOTIONAL WELL-BEING

02/03-0526 DERMABRASION, SCAR TREATMENTS, EHLERS-DANLOS SYNDROME, MARFAN'S SYNDROME, HYPERTROPHIC SCARS, KELOIDAL SCARS, HEALING AND SCARRING, PULSED-DYE LASER, W-PLASTY, Z-PLASTY, CRYOSURGERY

02/03-0836 DERMATOLOGICAL DISEASES, RASHES AMONG SCHOOLCHILDREN, SKIN DISEASES, PARVOVIRUS B19, ERYTHEMA INFECTIOSUM, CONTACT DERMATITIS, PRURITIC RASHES, CHILDREN'S HEALTH, DISEASE OUTBREAK, FIFTH DISEASE

02/03-2397 DERMATOLOGY, SKIN CANCER, SUN EXPOSURE, MOHS MICROGRAPHIC SURGERY, BASAL CELL CARCINOMA (BCC)

02/03-1779 DERMIS, EPIDERMIS, MELANIN, SENSE OF TOUCH, SKIN, TACTILE SENSE

02/03-2524 DESALINATION, REVERSE OSMOSIS MEMBRANES, CLEAN DRINKING WATER, WASTEWATER TREATMENT, GROUNDWATER AQUIFERS, EUTROPHICATION, WATER POLLUTION

02/03-2737 DESENSITIZATION EXPOSURE, IMMERSION, VIRTUAL REALITY (VR), TELEMEDICINE, MENTAL HEALTH THERAPY, MEDICAL TREATMENT

02/03-0637 DESERT ADAPTATIONS, LIZARD BEHAVIOR, RAIN-HARVESTING, ARID HABITATS, AGAMIDIDAE

02/03-1835 DESERT ADAPTATIONS, DESERT TORTOISES, GOPHERUS AGASIZII, HOMEOSTASIS, CHEMICAL BALANCE, OSMOTIC CONCENTRATION, STRESS HORMONES, DRY HABITATS, URINE RETENTION, TORTOISE LIFE HISTORY

02/03-0617 DESERT BIGHORNS, BIGHORN SHEEP, SHEEP POPULATIONS, WILDLIFE CONSERVATION, PASTEURELLA PNEUMONIA

02/03-0340 DESERT BIRDS, CAPTIVE BIRD FLOCK, HOUBARA BUSTARDS, BREEDING PERFORMANCE, TEMPERATURE INFLUENCES, BIRD BEHAVIOR, DELAYED ONSET OF BREEDING, REPRODUCTIVE INFLUENCES, CHLAMYDOTIS UNDULATA MACQUEENII

02/03-1016 DESERT ECOLOGY, DEEP CANYON DESERT RESERVE, PHILIP L. BOYD DEEP CANYON DESERT RESEARCH CENTER, CALIFORNIA WILDLIFE, JAMES SAN JACINTO MOUNTAINS RESERVE, WILDLIFE RESEARCH, HABITAT PRESERVATION

02/03-1233 DESERT ECOSYSTEM, BIGHORN SHEEP, OVIS CANADENSIS, UNITED STATES FISH AND WILDLIFE SERVICE (USFWS), MOUNTAIN LION, PUMA CONCOLOR, HABITAT-USE PATTERNS, WILDLIFE TRACKING, PREDATOR-PREY RELATIONSHIPS

02/03-1621 DESERT ENVIRONMENT, WESTERN NEVADA RIVERS, BUREAU OF LAND MANAGEMENT (BLM), WATER CONSERVATION, WILDLIFE HABITATS, WALKER LAKE

02/03-1285 DESERT HABITAT, MAGUEY, AGAVE, CENTURY PLANT, ZAPOTECS, MEXICO'S WONDER PLANT, PLANT USES, SUCCULENT PLANTS, AQUAMIEL

02/03-0377 DESERTIFICATION, LAND DEGRADATION, ARID LAND, SOIL DEGRADATION, DRYLANDS, AGRICULTURAL LAND MANAGEMENT, UNITED NATIONS CONVENTION TO COMBAT DESERTIFICATION (UNCCD), LAND MANAGEMENT

02/03-0395 DESERTIFICATION, POPULATION EXPLOSION, NATURAL RESOURCE DEPLETION, ECOSYSTEMS, SUSTAINABLE DEVELOPMENT, GROWTH RATE, NEW AFRICAN INITIATIVE

02/03-2232 DESERTIFICATION, WASTEWATER IRRIGATION, HEAVY METAL CONTAMINATION, PLANT TOXICITY, IRRIGATION TECHNIQUES, POLLUTED WATER

02/03-0325 DESERT IGUANAS, PREDATOR-PREY RELATIONSHIPS, CHEMOSENSORY DETECTION, ANTIPREDATOR BEHAVIORS, CALIFORNIA KINGSNAKE, CHEMICAL CUES, PHEROMONE DETECTION BY PREY, SNAKE PREDATORS, LAMPROPELTIS GETULA CALIFORNIAE, DIPSOSAURUS DOSALIS

02/03-0965 DESERT-NESTING ADAPTATIONS, ATACAMA DESERT, CHILE, BREEDING BEHAVIOR, GRAY GULLS, SEA BIRDS, GULLS

02/03-1002 DESERT REGIONS, PLANT WATERING, WATERING SYSTEMS, IRRIGATION, CLAY POT UNDERGROUND IRRIGATION, PERFORATED PIPES, POROUS PIPES, MICROCATCHMENTS, VEGETATION RESTORATION, ARID CONDITIONS, WATER CONSERVATION

02/03-1579 DESERT SNAILS, ABSORPTION OF WATER, DENSITY DEPENDENCE, DEW COLLECTION, POPULATION DENSITY, SNAIL WATER INTAKE, WATER INFLUX, TROCHOIDEA SEETZENII

02/03-1835 DESERT TORTOISES, HOMEOSTASIS, GOPHERUS AGASIZII, DESERT ADAPTATIONS, CHEMICAL BALANCE, OSMOTIC CONCENTRATION, STRESS HORMONES, DRY HABITATS, URINE RETENTION, TORTOISE LIFE HISTORY

02/03-1298 DESICCATION, DITYLENCHUS DIPSACI, FIELD EMISSION SCANNING ELECTRON MICROSCOPY (FESEM), ANHYDROBIOSIS, NEMATODE, PERMEABILITY SLUMP, ADAPTATION, CUTICULAR ANNULATION, ALAE, FREEZE SUBSTITUTION/CRITICAL-POINT DRYING

02/03-1382 DESICCATION, TISSUE ENGINEERING, CRYOPRESERVATION, BIOPRESERVATION, HYPOTHERMIC STORAGE, CELL VIABILITY

02/03-0040 DESICATION, CONDITIONS, SOIL ENVIRONMENT, IRON LIMITATION, BACILLUS SUBTILIS, SALINITY VARIABILITY, BACILLIBACTIN, BACTERIAL METABOLISM, ADAPTIVE MECHANISMS, OSMOLALITY

02/03-1295 DESICCATION RESISTANCE, TREE ROOTS, PSEUDOMONAS BACTERIA, BACILLUS, MUTUALISTIC SYMBIOSES, ECTOMYCORRHIZAE, GRAY BIRCH, MYCORRHIZAL ASSOCIATIONS, ECOLOGICAL BACTERIAL PREFERENCES, BACTERIAL DISTRIBUTION

02/03-1212 DESIGN, ENGINEERING AESTHETICS, TECHNOLOGY PORTRAYAL, PHOTOGRAPHY, PAINTING, BROOKLYN BRIDGE, ART, ARCHITECTURE, UTILITARIAN DESIGN

02/03-2725 DESIGN APPLICATIONS, EVOLVING INVENTIONS, HUMAN-COMPETITIVE MACHINE INTELLIGENCE, SEXUAL REPRODUCTION, GENETIC PROGRAMMING, COMPUTER SIMULATION

02/03-2445 DESMANS, RUSSIAN MAMMALS, MAMMAL CONSERVATION, CONSERVATION EFFORTS, POPULATION DECLINE

02/03-2471 DESMOGNATHUS MONTICOLA, REPRODUCTIVE BEHAVIOR, EVOLUTIONARY PROCESSES, SEXUAL INCOMPATIBILITY, CONSPECIFIC POPULATIONS, NORTH AMERICAN SEAL SALAMANDER, SALAMANDERS, SPECIATION

02/03-1880 DESULFOVIBRIO VULGARIS, SULFATE-REDUCING BACTERIA, CHEMOSYNTHETIC ORGANISMS, FERMENTATION BURST, METABOLISM, ADENOSINE TRIPHOSPHATE (ATP) PRODUCTION, ELECTRON TRANSPORT, CARBON MONOXIDE (CO), BACTERIAL METABOLISM, GENE MUTATIONS

02/03-1599 DESULFURIZING, COAL CONSUMPTION, MERCURY EMISSIONS, POLLUTION CONTROLS, ECONOMIC DEVELOPMENT, FLUE-GAS CLEANING TECHNOLOGY, CHINA, ENVIRONMENTAL STANDARDS, AIR POLLUTION

02/03-0903 DETERMINISM, STOCHASTICITY, ECOLOGICAL SYSTEMS, CHILDHOOD DISEASE EPIDEMICS, MEASLES, WHOOPING COUGH, MODELS FOR EXPLAINING ECOLOGICAL SYSTEMS, ENVIRONMENTAL VARIABILITY, SEASONAL EFFECTS

02/03-0008 DETOXIFICATION ENZYMES, SPIDER MITES, HOST PREFERENCE, PHYSIOLOGICAL ACCLIMATION, ADAPTIVE PLASTICITY, PLANT DEFENSES, HERBIVOROUS INSECT BEHAVIOR, CYTOCHROME P-450 ENZYMES

02/03-1397 DETRITIVORES, CAMBRIAN EXPLOSION, EARLY LAND DWELLERS, EURYPTERIDS, FOSSIL RECORDS, EVOLUTIONARY INFLUENCES, LAND COLONIZATION

02/03-0941 DETWILER/LINDA A., UNITED STATES DEPARTMENT OF AGRICULTURE (USDA), BOVINE SPONGIFORM ENCEPHALOPATHY (BSE), ANIMAL INSPECTIONS, TRANSMISSIBLE SPONGIFORM ENCEPHALOPATHY (TSE), CATTLE, SHEEP, CONTAGIOUS DISEASES, SURVEILLANCE

02/03-0733 DEUTEROSTOMES, MITRATES, JAEKELOCARPUS OKLAHOMENSIS, TUNICATA, CHORDATE ORIGINS, ECHINODERMS, COMPUTER X-RAY MICROTOMOGRAPHY, FOSSIL RECORD, PALEOBIOLOGY, TAXONOMIC RELATIONSHIPS

02/03-1394 DEUTEROSTOMES, BODY PATTERN, VERTEBRATE DEVELOPMENT, INVERTEBRATE DEVELOPMENT, PROTOSTOMES, HEDGEHOG GENE, DORSOVENTRAL AXIS-INVERSION THEORY, EMBRYOGENESIS, NERVOUS SYSTEM PATTERNING, EVOLUTIONARY ORIGINS, GENETIC RELATIONSHIPS

02/03-0547 DEVELOPING COUNTRIES, TOBACCO CONTROL, FRAMEWORK CONVENTION ON TOBACCO CONTROL, CIGARETTE ADDICTION, TOBACCO TAXATION, PUBLIC HEALTH, SMOKING CESSATION

02/03-0869 DEVELOPING COUNTRIES, MORTALITY RATES, AIR POLLUTION, RADIATION EXPOSURE, ACCIDENTAL INJURIES, CHILDREN'S HEALTH, PUBLIC HEALTH INITIATIVES, ENVIRONMENTAL HAZARDS

02/03-2065 DEVELOPING COUNTRIES, BIODIVERSITY, MEDICINAL AND AROMATIC PLANT (MAP), ECONOMICS, PLANT CONSERVATION, COMMUNICATION TECHNOLOGY, PLANT GENETIC RESOURCES

02/03-2116 DEVELOPING COUNTRIES, POVERTY, AGRICULTURAL SCIENCE, GLOBAL AGRICULTURAL POLICY, ECONOMIC GROWTH, FOOD PRODUCTION, GLOBAL RESOURCES, WORLD HUNGER

02/03-2119 DEVELOPING COUNTRIES, SEQUELLA GLOBAL TUBERCULOSIS FOUNDATION, WORLD HEALTH, TUBERCULOSIS (TB) TREATMENT, DRUG RESEARCH, FUNDING SOURCES, INFECTIOUS DISEASES, ONE WORLD HEALTH, TB ALLIANCE, DOCTORS WITHOUT BORDERS

02/03-0555 DEVELOPING COUNTRIES CONTRACEPTIVE USE, CONTRACEPTIVE OPTIONS, BIRTH CONTROL OPTIONS

Keyword Index

02/03-2377 DEVELOPING NATIONS, ACQUIRED IMMUNODEFICIENCY SYNDROME (AIDS), CLINICAL TRIALS, HUMAN IMMUNODEFICIENCY VIRUS (HIV), INFORMED CONSENT, TRIAL COMPENSATION

02/03-0403 DEVELOPMENTAL BIOLOGY, GENOMICS, SEA SQUIRTS, TUNICATES, VERTEBRATE DEVELOPMENT, CIONA INTESTINALIS, EVOLUTIONARY RELATIONSHIPS, COMPARATIVE GENOMICS

02/03-1231 DEVELOPMENTAL BIOLOGY, BENTHIC FISHES, WALKING BEHAVIOR, CARTILAGINOUS FISHES, ELASMOBRANCHS, PELVIC FIN MODIFICATIONS, CHONDRICHTHYES, SKATE LOCOMOTION

02/03-1676 DEVELOPMENTAL COMPARTMENTS, PLANAR POLARITY, CELL ORIENTATION, DROSOPHILA, PROTEIN GRADIENTS, ABDOMINAL COMPARTMENTS, CLONE EXPERIMENTS, MUTATIONAL GENETIC ANALYSIS, GENE MUTATIONS

02/03-0761 DEVELOPMENTAL DEFECTS, DYSTROGLYCAN PROTEIN, CONGENITAL MUSCULAR DYSTROPHY (CMD), FUKUYAMA CONGENITAL MUSCULAR DYSTROPHY (FCMD), MUSCLE-EYE-BRAIN DISEASE (MEB), BRAIN DISORDERS, MUSCULAR DYSTROPHY, PROTEIN FUNCTIONS

02/03-0785 DEVELOPMENTAL DELAY, AUTISTIC CHILDREN, AUTISM, BRAIN ABNORMALITIES, SOCIAL INTERACTION DYSFUNCTION, NEURODEVELOPMENTAL DISORDERS, CHILDREN'S HEALTH

02/03-2650 DEVELOPMENTAL DISABILITY, COGNITIVE FUNCTION, NEURODEVELOPMENTAL DISABILITY, VERY LOW-BIRTH-WEIGHT (VLBW) INFANTS, INTELLIGENCE QUOTIENT (IQ) SCORES, INFANTS

02/03-0507 DEVELOPMENTAL DISEASES, IMMUNE SYSTEM, GENOMICS, RECOMBINANT VACCINES, ACQUIRED IMMUNODEFICIENCY SYNDROME (AIDS), INFECTIOUS DISEASES, VACCINE ADVANCEMENTS, ALZHEIMER'S DISEASE

02/03-1385 DEVELOPMENTAL DISORDERS, ANEUPLOIDY, CHROMOSOMES, MEIOSIS ABNORMALITIES, CHROMOSOMAL ABNORMALITIES, DOWN SYNDROME, TRISOMY, CHIASMATA, CHROMATIDS, ATRESIA, MISCARRIAGE

02/03-2351 DEVELOPMENTAL DISORDERS, COGNITIVE IMPAIRMENT, AUTISM PREVALENCE, ASPERGER DISORDER

02/03-1973 DEVELOPMENTAL EVOLUTION, EVOLUTION, INSECT LEG EVOLUTION, HOX REGULATORY PROTEINS, ULTRABITHORAX (UBX)

02/03-2565 DEVELOPMENTAL FUNCTIONS, MITOCHONDRIAL ACTIVITY, METABOLISM RATE, RIBONUCLEIC ACID INTERFERENCE (RNAI), ADENOSINE 5'-TRIPHOSPHATE SYNTHASE (ATP-3), AGING PROCESS, CAENORHABDITIS ELEGANS, LONGEVITY

02/03-1677 DEVELOPMENTAL GENETICS, TBX5 GENE, PECTORAL LIMB BUDS, ZEBRAFISH MUTANTS, MESODERM CELL MIGRATION, EMBRYOGENESIS, T-BOX GENES, OLIGONUCLEOTIDES, MORPHOLINO OLIGONUCLEOTIDES, LIMB FORMATION, GENE MUTATIONS

02/03-0768 DEVELOPMENTAL HORMONES, HORMONES, ESTROGEN RECEPTOR, TAMOXIFEN, BREAST CANCER, SEX HORMONES, CANCER/BREAST, STEROID HORMONES, WOMEN'S HEALTH, DRUG THERAPY

02/03-0446 DEVELOPMENTAL PATHWAYS, UNDIFFERENTIATED CELLS, POLYMERASE CHAIN REACTION (PCR), COLONY-FORMING UNIT OSTEOBLASTS, OSTEOPROGENITOR DIFFERENTIATION, COLONY ASSAYS, STEM CELLS (SC) DEVELOPMENT, GENE EXPRESSION PROFILES

02/03-1043 DEVELOPMENTAL PATHWAYS, CADHERIN, GERMLINE STEM CELL (GSC), DROSOPHILA, PRIMORDIAL GERM CELL (PGC), STEM CELLS, ADHESION PROTEINS, DE-CADHERIN, ADHERENS JUNCTIONS, OVARY NICHES, GENE EXPRESSION

02/03-2010 DEVELOPMENTAL PHARMACOKINETICS, NEONATES, INFANTS, CHILDREN, PAIN ASSESSMENT AND MANAGEMENT, ANESTHETICS, ANALGESICS, OPIOIDS

02/03-0132 DEVELOPMENTAL PRECISION, DROSOPHILA EMBRYO, EMBRYONAL DEVELOPMENT, MATERNAL MORPHOGEN BICOID (BCD), EMBRYO SCALING, CELL FATE ASSIGNMENT, MORPHOGENS

02/03-1058 DEVELOPMENTAL PROCESSES, PROTEIN SIGNALS, EMBRYOGENESIS, STEM CELLS, MAMMALIAN GASTRULATION, GASTRULATION, PRIMORDIAL GERM CELLS (PGCS), MESODERM, BMP PROTEIN, FRAGILIS PROTEIN, PGC7/STELLA

02/03-1683 DEVELOPMENTAL REGULATION, ANOPHELES GAMBIAE, GENOMICS, INSECT GENOMICS, DROSOPHILA MELANOGASTER, MOSQUITO GENOME

02/03-0905 DEVELOPMENTAL TIME, RATE EFFECTS, BIOLOGICAL TIMING, TIMING EFFECTS, STOICHIOMETRY, ONTOGENETIC DEVELOPMENT, ALLOMETRIC INFLUENCES, SIZE CHANGES, TEMPERATURE VARIATIONS

02/03-2622 DEVELOPMENT OF SEXUALLY ABUSIVE BEHAVIORS, ABUSED CHILDREN, CHILDHOOD SEXUAL ABUSE, VICTIM ABUSERS, SEXUALLY VICTIMIZED MALES

02/03-0124 DEVELOPMENT PROCESSES, TRANSLATION (T)-DOMAIN TRANSCRIPTION FACTORS, BRACHYURY PROTEINS, DROSOPHILA EMBRYO, HOMEOBOX GENES, PROTEIN REGULATION, MULTIPLE GENE BINDING SITES, GENE ACTIVATION

02/03-0128 DEVELOPMENT REGULATION, EMBRYONIC DEVELOPMENT, CELL FATE, GENOMIC REGULATORY NETWORK, CIS-REGULATORY ANALYSIS, REGULATORY GENES, TRANSCRIPTION FACTORS

02/03-1979 DEVONIAN, AUSTRALIA, WINDJANA GORGE, REEF EXTINCTIONS, FRASNIAN STAGE, FRAMENNIAN STAGE, STOMATOPOROIDS, EXTINCTION EVENTS, FOSSIL RECORD

02/03-1579 DEW COLLECTION, DESERT SNAILS, DENSITY DEPENDENCE, ABSORPTION OF WATER, POPULATION DENSITY, SNAIL WATER INTAKE, WATER INFLUX, TROCHOIDEA SEETZENII

02/03-2334 DEXAMETHASONE, BACTERIAL MENINGITIS, PNEUMOCOCCAL MENINGITIS, ANTIBIOTICS, ADJUVANT THERAPY, DRUG TREATMENT, GLASGOW OUTCOME SCALE, MENINGITIS

02/03-0292 DEXTRA HAND, ARTIFICIAL LIMBS, AMPUTEES, HAND PROSTHESIS, PROSTHETICS, INNOVATION OF THE YEAR AWARD

02/03-0114 DIABETES, STREPTOZOTOCIN (STZ), NITRIC OXIDE SYNTHASE (NOS), HYPERGLYCEMIA, VITAMIN E, ENDOTHELIAL CELLS, CEREBELLAR TISSUE, NEURAL DISORDERS, BRAIN TISSUE

02/03-0191 DIABETES, INSULIN RESISTANCE, METABOLIC DISEASES, CORONARY HEART DISEASE (CHD), HYPERTENSION, ASYMMETRIC DIMETHYLARGININE (ADMA), ROSIGLITAZONE, ENDOTHELIAL DYSFUNCTION, NITRIC OXIDE SYNTHASE INHIBITORS

02/03-0207 DIABETES, MIMETIC COMPOUNDS, INSULIN RESISTANCE, ANTI-OBESITY THERAPY, ENERGY HOMEOSTASIS, FOOD INTAKE, BODY WEIGHT, OBESITY CONTROL, ADIPOSITY SIGNALING

02/03-0226 DIABETES, ADOLESCENT OBESITY, OBESITY, CHILDHOOD OBESITY, GLUCOSE TOLERANCE, INSULIN RESISTANCE, TYPE 2 DIABETES

02/03-0445 DIABETES, DROSOPHILA INSULIN-PRODUCING NEURONS, BRAIN INSULIN-PRODUCING CELLS (IPCS), GENE FUNCTIONS

02/03-0492 DIABETES, FATTY ACIDS, MATURITY-ONSET DIABETES OF THE YOUNG (MODY), TYPE 2 DIABETES, OBESITY AND DIABETES

02/03-0543 DIABETES, OBESITY, INSULIN RESISTANCE SYNDROME, CORONARY ARTERY RISK DEVELOPMENT IN YOUNG ADULTS (CARDIA) STUDY, TYPE 2 DIABETES, DAIRY CONSUMPTION, YOUNG ADULTS

02/03-0780 DIABETES, INSULINLIKE GROWTH FACTOR BINDING PROTEINS (IGFBPS), GLUCOSE TOLERANCE, DISEASE PREVENTION, NUTRITION, GROWTH HORMONE, TYPE-2 DIABETES

02/03-1461 DIABETES, HEART DISEASE, CANCER, SUNLIGHT, VITAMIN D, SCHIZOPHRENIA, MULTIPLE SCLEROSIS, SKIN CANCER, NUTRITIONAL SUPPLEMENTS

02/03-1476 DIABETES, HYPERTENSION, OXIDATIVE STRESS, HYPERGLYCEMIA, RATS, INSULIN, ANTIOXIDANT THERAPY

02/03-1507 DIABETES, INSULIN RESISTANCE, OBESITY, CYTOKINES, SLEEP DEPRIVATION, LEPTIN, CHRONIC ILLNESS, INFECTION RISK FACTORS

02/03-1785 DIABETES, DIABETES, INSULIN, HYPOGLYCEMIA, GLYCATED HEMOGLOBIN, DOSE ADJUSTMENT FOR NORMAL EATING (DAFNE)

02/03-1793 DIABETES, INFLAMMATION, CYTOKINES, ACUTE-PHASE PROTEINS, INSULIN RESISTANCE

02/03-2011 DIABETES, TROPICAL DIABETIC HAND SYNDROME, AFRICA, TANZANIA, POLYMICROBIAL CULTURE, ANTIMICROBIAL THERAPY

02/03-2057 DIABETES, GLYCEMIC INDEX (GI), CARBOHYDRATES, BLOOD SUGAR LEVELS, OBESITY, HEART DISEASE, INSULIN, CANCER

02/03-2064 DIABETES, TYPE 2 DIABETES, POLYCYSTIC OVARY SYNDROME, PANCREATIC CELLS, BLOOD SUGAR, LIFESTYLE CHANGES, DRUG TREATMENT, INSULIN-RESISTANCE SYNDROME, METABOLIC SYNDROME

02/03-2068 DIABETES, HOSPITALIZATION COSTS, HEALTH RISKS, DIET, ADULT-ONSET DIABETES, INSULIN DISORDERS

02/03-2386 DIABETES, TYPE 2 DIABETES, NUT CONSUMPTION, CORONARY HEART DISEASE, WOMEN'S HEALTH, DIET MODIFICATION, NUTRITION, PEANUT BUTTER

02/03-2434 DIABETES, PHARMACEUTICAL ADVANCES, REVERSE-ENGINEERING STRATEGY, DRUG DEVELOPMENT, STRATEGIC DECISIONS GROUP

02/03-0169 DIABETES COMPLICATIONS, ACUTE, DIABETIC KETOACIDOSIS (DKA), INCIDENCE RATES, PEDIATRIC DIABETES, HYPOGLYCEMIA, TYPE 1 DIABETES, RISK FACTORS

02/03-0170 DIABETES COMPLICATIONS, CONGESTIVE HEART FAILURE, END-STAGE RENAL DISEASE (ESRD), ETHNIC DISPARITIES, LOWER EXTREMITY AMPUTATIONS (LEA), MYOCARDIAL INFARCTION (MI), STROKE

02/03-0172 DIABETES COMPLICATIONS, CORONARY ARTERY DISEASE (CAD), DYSLIPIDEMIA, HYPERGLYCEMIA, HYPERTENSION, LOWER EXTREMITY REVASCULARIZATIONS, MACROVASCULAR COMPLICATIONS, PERIPHERAL ARTERIAL DISEASE (PAD), PLATELET FUNCTION IMPAIRMENT, TYPE 2 DIABETES, ATHEROSCLEROSIS

02/03-2044 DIABETES CONTROL AND COMPLICATIONS TRIAL, NATIONAL INSTITUTE OF DIABETES & DIGESTIVE & KIDNEY DISEASES, GLUCOSE CONTROL, NON-INVASIVE GLUCOSE MONITORING METHODS, ELECTROCHEMICAL MEASUREMENT, SPECTROSCOPIC MEASUREMENT

02/03-0251 DIABETES HEALTH RISKS, WOMEN'S HEALTH, SOCIOECONOMIC STATUS, DISEASE COMPLICATIONS, BEHAVIORAL RISK FACTOR SURVEILLANCE SYSTEM (BRFSS)

02/03-1427 DIABETES INSIPIDUS (DI), CRYPTOCOCCAL MENINGITIS COMPLICATIONS, ANTIDIURETIC HORMONE (ADH), CEREBROSPINAL FLUID (CSF), HUMAN IMMUNODEFICIENCY VIRUS (HIV), ACQUIRED IMMUNODEFICIENCY SYNDROME (AIDS)

02/03-0491 DIABETES MELLITUS, CANCER/PROSTATE, RACE RISK VARIABILITY, CANCER RISK, CORONARY HEART DISEASE RISK, PROSTATE CANCER

02/03-0502 DIABETES MELLITUS, OBESITY, FATTY LIVER DISEASE, LIVER BIOPSY, CIRRHOSIS, ENLARGED LIVER

02/03-1129 DIABETES MELLITUS, NONMALIGNANT SYSTEMIC DISEASE, COLLAGEN VASCULAR DISEASE (CVD), RADIATION THERAPY TOLERANCE, INFLAMMATORY BOWEL DISEASE (IBD), HYPERTENSION, SYSTEMIC DISEASE, IMMUNE SYSTEM DYSFUNCTION

02/03-2340 DIABETES MELLITUS, WOMEN'S HEALTH, BACTERIURIA, URINARY TRACT INFECTION, ANTIMICROBIAL THERAPY, PYELONEPHRITIS

02/03-2637 DIABETES MELLITUS, INSULIN RESISTANCE, OBESITY RISKS, C-JUN N-TERMINAL KINASE (JNK), TYPE 2 DIABETES

02/03-2660 DIABETES MELLITUS, NEPHROTOXICITY, RENAL IMPAIRMENT, CONTRAST MEDIUM, IODIXANOL, IOHEXOL, ANGIOGRAPHY, KIDNEY DISEASE RISKS

02/03-0171 DIABETES PATHOGENESIS, MICROVASCULAR ALTERATIONS, OPHTHALMOLOGICAL CHANGES, RETINAL ARTERIOLAR NARROWING, TYPE 2 DIABETES

02/03-0525 DIABETES PREVENTION, DIETARY PATTERNS, TYPE 2 DIABETES, EATING PATTERNS, LIFESTYLE INTERVENTIONS, WESTERN DIETARY PATTERNS, METFORMIN

02/03-0783 DIABETES PREVENTION, GENETIC PREDISPOSITION, DISEASE PREVENTION, INSULIN, DRUG THERAPY, TYPE 1 DIABETES

02/03-2698 DIABETES PREVENTION, UNSATURATED FATS, DIET, TYPE 2 DIABETES, NUT CONSUMPTION, PEANUTS, LEGUMES

02/03-0186 DIABETES PREVENTION PROGRAM RESEARCH GROUP, SEDENTARY LIFESTYLE, TYPE 2 DIABETES, LIFESTYLE INTERVENTION, METFORMIN TREATMENT, NONINSULIN DEPENDENT DIABETES, DISEASE PREVENTION

02/03-1140 DIABETES RISKS, ADULT-ONSET DIABETES, TYPE 2 DIABETES, DIOXIN EXPOSURE, VIETNAM VETERANS AND DIOXIN EXPOSURE, AGENT ORANGE, BLOOD SUGAR, HERBICIDES, DIET MODIFICATIONS, FAT REDUCTION

02/03-0874 DIABETES RISK FACTORS, BODY MASS INDEX (BMI), BIRTH WEIGHT, GESTATIONAL DIABETES MELLITUS (GDM), LOW BIRTH WEIGHT RELATED TO GDM, PREGNANCY COMPLICATIONS, TYPE 2 DIABETES, WOMEN'S HEALTH

02/03-2596 DIABETES THERAPY, TRANSDIFFERENTIATION, HEPATOCYTES, HOMEOBOX GENES, TRANSCRIPTION FACTOR, ORGANOGENESIS, TISSUE REPLACEMENT THERAPY, LIVER TISSUE, STEM CELL DIFFERENTIATION

02/03-1772 DIABETES TREATMENT, T CELLS, FIBROBLASTS, TRANSDIFFERENTIATION, INSULIN-PRODUCING CELLS, CELL TRANSFORMATION, DISEASE TREATMENTS

02/03-0169 DIABETIC KETOACIDOSIS (DKA), DIABETES COMPLICATIONS, ACUTE, INCIDENCE RATES, PEDIATRIC DIABETES, HYPOGLYCEMIA, TYPE 1 DIABETES, RISK FACTORS

02/03-0248 DIABETIC RETINOPATHY, MACULAR DEGENERATION, CATARACTS, GLAUCOMA, EYE DISEASE TREATMENTS, VISION LOSS

02/03-0866 DIAGNOSES, CHOLESTEROL, PRESCRIPTIONS, MEDICAL PROCEDURES, PROGNOSES, MEDICAL RISKS

02/03-1413 DIAGNOSES, DEMENTIA, NEUROPSYCHIATRIC SYMPTOMS, CARDIOVASCULAR HEALTH STUDY (CHS) COGNITION STUDY, PATHOPHYSIOLOGY, MILD COGNITIVE IMPAIRMENT (MCI), ELDERLY, MENTAL IMPAIRMENT

02/03-1087 DIAGNOSIS, GASTROINTESTINAL ANTHRAX, BIOTERRORISM, ANTHRAX-LACED CHOCOLATE, SALMONELLOSIS DISEASE, BACILLUS ANTHRACIS, FOOD CONTAMINATION

02/03-1203 DIAGNOSTIC AIDS, DEOXYRIBONUCLEIC ACID (DNA) CHIP, PERSONALIZED MEDICINE, GENE CODING, PROTEIN EXPRESSION, BIOMEDICINE, TREATMENT ACCURACY, MEDICAL ANALYSES

02/03-1416 DIAGNOSTIC AND STATISTICAL MANUAL OF MENTAL DISORDERS, ASIAN CULTURE, ANXIETY DISORDERS, MENTAL ILLNESS, STRESS, CULTURAL STIGMAS

Keyword Index

02/03-1417 DIAGNOSTIC AND STATISTICAL MANUAL OF MENTAL DISORDERS, SOMATOFORM DISORDERS, MENTAL ILLNESS, ASIAN CULTURE, TRADITIONAL CHINESE MEDICINE (TCM), ANXIETY, STRESS, DEPRESSION

02/03-2380 DIAGNOSTIC AND STATISTICAL MANUAL OF MENTAL DISORDERS, DYSTHYMIC DISORDER, OLDER PATIENT MENTAL HEALTH, IMPROVING MOOD-PROMOTING ACCESS TO COLLABORATIVE TREATMENT PROGRAM (IMPACT), DEPRESSION, SYMPTOMS CHECKLIST, ELDERCARE, MENTAL HEALTH

02/03-1078 DIAGNOSTIC EFFICIENCY, CYTOKINES, C-REACTIVE PROTEIN (CRP), RESPIRATORY INFECTIONS, PNEUMONIA, HEPATOCYTE GROWTH FACTOR (HGF), ANTI-INFECTIVE THERAPIES, MULTIVARIATE REGRESSION ANALYSIS

02/03-0807 DIAGNOSTIC MARKERS, SOFT TISSUE TUMORS, CANCER DIAGNOSIS, GENOMIC ANALYSIS, NEOPLASMS, HIERARCHICAL CLUSTERING ANALYSIS, MICROARRAY HYBRIDIZATION TECHNOLOGY

02/03-2639 DIAGNOSTIC PREDICTIONS, INFORMATICS, COMPLEX DISEASES, GENOME SEQUENCING, PERSONALIZED MEDICINE, SINGLE NUCLEOTIDE POLYMORPHISM (SNP), DATA MINING

02/03-0529 DIAGNOSTIC PROCEDURES, VAGINAL INFECTIONS, PHYSICAL EXAMINATIONS, SELF-DIAGNOSIS, RECURRENT UTI, URINARY TRACT INFECTION (UTI) DIAGNOSIS, WOMEN'S HEALTH

02/03-0581 DIAGNOSTIC SCANNING, MEDICAL SCANNERS, COMPUTED TOMOGRAPHY (CT) SCANNERS, MULTISLICE COMPUTED TOMOGRAPHY (CT), X-RAY DETECTORS

02/03-0792 DIAGNOSTIC TECHNIQUES, MICRODIALYSIS, INTERSTITIAL TISSUE FLUID, TISSUE CHEMISTRY, BRAIN ISCHEMIA MONITORING, METABOLIC MONITORING, NEUROCHEMICAL MONITORING

02/03-0793 DIAGNOSTIC TECHNIQUES, MAD COW DISEASE, SCRAPIE DISEASE, CREUTZFELDT-JAKOB DISEASE, CELLULAR PRION PROTEIN (PRPSC), ANIMAL DISEASES, BOVINE SPONGIFORM ENCEPHALOPATHY, PRION DISEASES

02/03-0880 DIAGNOSTIC TECHNIQUES, MICROFLUIDIC TECHNIQUES, MICROCHIP TECHNOLOGY, DOCTOR-ON-A-CHIP, DEOXYRIBONUCLEIC ACID (DNA) ANALYSIS, MEDICAL TESTING

02/03-2654 DIAGNOSTIC TECHNIQUES, MYOCARDIAL INFARCTION, CONTRAST-ENHANCED CARDIOVASCULAR MAGNETIC RESONANCE (CMR), SUBENDOCARDIAL MYOCARDIAL INFARCT DETECTION, SINGLE-PHOTON EMISSION COMPUTED TOMOGRAPHY (SPECT), NON-Q-WAVE INFARCTS, CARDIOVASCULAR DISORDERS, HEART DISEASE

02/03-0781 DIAGNOSTIC TESTING, CONGENITAL SYPHILIS, IMMUNOGLOBULIN M (IGM), CEREBROSPINAL FLUID TESTING, CENTRAL NERVOUS SYSTEM DISEASE, POLYMERASE CHAIN REACTION (PCR) ASSAY, RABBIT-INFECTIVITY TESTING, TREPONEMA PALLIDUM, INFANT INFECTIONS, SYPHILIS TESTING

02/03-2031 DIAGNOSTIC TESTING OPTIONS, TUBERCULOUS MENINGITIS, MYCOBACTERIUM TUBERCULOSIS, MENINGITIS

02/03-0797 DIAGNOSTIC TOOLS, MOLECULAR PROFILING, DRUG RESEARCH, CANCER TREATMENT

02/03-2643 DIAGNOSTIC TOOLS, INTRAOPERATIVE SURGERY, INTERNAL STRUCTURE EXAMINATION, MAGNETIC RESONANCE IMAGING (MRI), CANCER DETECTION

02/03-0242 DIALYSIS, HIGH BLOOD PRESSURE, GLOMERULAR FILTRATION RATE (GFR), PROTEINURIA, CHRONIC KIDNEY DISEASE, PERITONEAL DIALYSIS, HEMODIALYSIS, KIDNEY FAILURE

02/03-2358 DIALYSIS DOSE, MAINTENANCE HEMODIALYSIS, MEMBRANE FLUX, HEMODIALYSIS (HEMO) STUDY, KIDNEY FAILURE

02/03-1120 DIALYSIS INTERVENTION, KIDNEY TREATMENT, HEMODIALYSIS IMPROVEMENTS, CATHETER USE, BLOOD PURIFICATION

02/03-2267 DIAPAUSE, LIFE SPAN INCREASE, INSULIN SIGNALING, INSULINLIKE GROWTH FACTOR-1 (IGF-1) SIGNALING, DAF-2 PATHWAY, FORKHEAD TRANSCRIPTION FACTOR, LONGEVITY, CAENORHABDITIS ELEGANS, NEMATODE WORMS, SIGNALING PATHWAYS

02/03-0335 DIAPHRAGM THICKNESS, RESPIRATORY SYSTEM MODIFICATIONS, PRESSURE ADAPTATIONS, AQUATIC ORIGINS, SNORKELING WITH TRUNK, TRUNK, ANIMAL BEHAVIOR, PLEURAL SPACE, LUNG PHYSIOLOGY, ELEPHANT TRAITS

02/03-0222 DIARRHEA, ORAL REHYDRATION THERAPY, REHYDRATION SALTS (ORS), WORLD HEALTH ORGANIZATION (WHO), UNITED STATES AGENCY FOR INTERNATIONAL DEVELOPMENT (USAID), CHOLERA, CHILDHOOD ILLNESS

02/03-0223 DIARRHEA, WORLD HEALTH ORGANIZATION (WHO), CHILDREN'S HEALTH, BACTERIAL INFECTIONS, WATER POLLUTION, UNITED NATIONS CHILDREN'S FUND (UNICEF), RESPIRATORY INFECTIONS

02/03-0481 DIARRHEA, ESCHERICHIA COLI, ENTEROPATHOGENIC ESCHERICHIA COLI (EPEC) STRAINS, INFANTILE DIARRHEA, BACTERIAL INFECTIONS, ATTACHING AND EFFACING (A/E) LESION, LOCUS OF ENTEROCYTE EFFACEMENT (LEE)-ENCODED VIRULENCE FACTORS

02/03-1452 DIARRHEA, FUMAGILLIN, IMMUNOCOMPROMISED PATIENTS, MICROSPORIDIA, THROMBOCYTOPENIA, INFECTIOUS DISEASES, PARASITIC INFECTIONS, ENTEROCYTOZOON

02/03-1463 DIARRHEA, TEGASEROD (ZELNORM), ALOSETRON (LOTRONEX), WOMEN'S HEALTH, ABDOMINAL PAIN, IRRITABLE BOWEL SYNDROME (IBS), CONSTIPATION

02/03-2045 DIARRHEAL DISEASE, CRYPTOSPORIDIUM PARVUM, ANTIMICROBIAL DRUGS, NITAZOXANIDE, HUMAN IMMUNODEFICIENCY VIRUS (HIV), INFECTIOUS DISEASES, MALNUTRITION, TREATMENT RESPONSE, WATERBORNE DISEASES, GASTROINTESTINAL INFECTIONS

02/03-0224 DIASTOLIC BLOOD PRESSURE (DBP), SYSTOLIC BLOOD PRESSURE (SBP), BLOOD PRESSURE READING, ISOLATED SYSTOLIC HYPERTENSION (ISH), HYPERTENSION

02/03-1132 DIASTOLIC BLOOD PRESSURE (DBP), CARDIOVASCULAR DISEASE, SYSTOLIC BLOOD PRESSURE (SBP), HYPERTENSION, PULSE PRESSURE, PREVENTIVE HEALTH, BLOOD PRESSURE MONITORING

02/03-2627 DIASTOLIC BLOOD PRESSURE (DBP), SYSTOLIC BLOOD PRESSURE (SBP) MEASUREMENTS, REGRESSION DILUTION, VASCULAR MORTALITY, BLOOD PRESSURE, RISKS, CARDIOVASCULAR DISORDERS

02/03-0326 DIATOMS, HARMFUL ALGAE, MARINE ALGAE, RED TIDE, TOXIC ORGANISMS, DINOFLAGELLATES, ALGAL BLOOMS, HAPTOPHYTES, RAPHIDOPHYTES, PUBLIC HEALTH, COASTAL WATERS

02/03-1365 DIATOMS, FRUSTULES, PHOTOSYNTHETIC PROTISTS, PROTISTS, CARBONIC ANHYDRASE-MEDIATED REACTION IN DIATOMS, CARBON CYCLE, SILICIC ACID, PH BUFFERING, BIOSILICA

02/03-1557 DIATOMS, FOOD WEBS, ENERGY FLOW, COPEPOD DIET, MARINE PLANKTON, PHYTOPLANKTON, PLANKTON COMMUNITIES

02/03-2084 DIBENZODIOXINS, BABY FOOD, WORLD HEALTH ORGANIZATION (WHO), ENVIRONMENTAL PROTECTION AGENCY (EPA), DIOXIN, DIBENZOFURANS, POLYCHLORINATED BIPHENYL (PCB)), TOXIC EQUIVALENCY (TEQ) FACTOR

02/03-2084 DIBENZOFURANS, BABY FOOD, WORLD HEALTH ORGANIZATION (WHO), ENVIRONMENTAL PROTECTION AGENCY (EPA), DIBENZODIOXINS, DIOXIN, POLYCHLORINATED BIPHENYL (PCB)), TOXIC EQUIVALENCY (TEQ) FACTOR

02/03-1360 DICER GENES, GENE EXPRESSION, RIBONUCLEIC ACID (RNA), TRANSCRIPTION, HETEROCHROMATIN, GENE SILENCING, ARGONAUTE, DEOXYRIBONUCLEIC ACID (DNA), POLYMERASE

02/03-2555 DICER GENES, APTAMERS, MONOCLONAL ANTIBODIES, RIBONUCLEIC ACID (RNA) FUNCTIONS, SMALL INTERFERING RNA (SIRNA)

02/03-1613 DICHLORODIPHENYLTRICHLOROETHANE (DDT), PESTICIDE RESISTANCE, ANOPHELES GAMBIAE, MALARIA, INSECT-BORNE DISEASES, GENOMICS, P450 GENE SEQUENCE, CYTOCHROME P-450, MOSQUITO CONTROL

02/03-1694 DICHLORODIPHENYLTRICHLOROETHANE (DDT), PLASMODIUM FALCIPARUM, MALARIA, PLASMODIUM YOELII, GENOME SEQUENCING, MOSQUITO VECTORS, ANOPHELES GAMBIAE

02/03-1915 DICHLORODIPHENYLTRICHLOROETHANE (DDT), SILENT SPRING, CARSON/RACHEL, PESTICIDES, BIOLOGICAL PEST CONTROL

02/03-1970 DICHLORODIPHENYLTRICHLOROETHANE (DDT), FRUIT FLIES, INSECTICIDE RESISTANCE, DROSOPHILA MELANOGASTER, GENE MUTATIONS, DDT SUSCEPTIBILITY

02/03-2239 DICHLORODIPHENYLTRICHLOROETHANE (DDT), CALIFORNIA COAST, PESTICIDES, BALD EAGLE RESTORATION, GOLDEN EAGLE, ISLAND FOX, FERAL PIGS, ECOLOGICAL RESTORATION, PREDATION, CHANNEL ISLANDS, CONSERVATION INITIATIVES

02/03-2514 DICHLORODIPHENYLTRICHLOROETHANE (DDT), ALPINE POLLUTION, PESTICIDES, PERSISTENT ORGANIC POLLUTANT (POP), POLLUTED AIR, AIR POLLUTION, POLYCHLORINATED BIPHENYL (PCB), ORGANOCHLORINE (OC) COMPOUNDS

02/03-1686 DICHLORODIPHENYLTRICHLOROETHANE (DDT) RESISTANCE, MALARIA CONTROL, MOSQUITO VECTORS, ANOPHELES GAMBIAE, SUPERGENE FAMILIES, CYTOCHROME P-450, CARBOXYLESTERASE, GLUTATHIONE TRANSFERASES, GENOMICS, INSECTICIDE METABOLISM, RESISTANCE TO INSECTICIDES

02/03-2679 DIESEL COMBUSTION, FINE-PARTICLE SOOT, COAL COMBUSTION, PHILADELPHIA AIR MANAGEMENT SERVICES, ENVIRONMENTAL PROTECTION AGENCY (EPA), AIR POLLUTION

02/03-0195 DIET, FOLATE, VITAMIN B, DEMENTIA, ALZHEIMER'S DISEASE, HEALTHY EATING, BRAIN DETERIORATION, HOMOCYSTEINE LEVELS, FOLIC ACID, HEART DISEASE

02/03-0235 DIET, OVERWEIGHT ADULTS, BODY MASS INDEX (BMI), WEIGHT GAIN, CALORIES, GENETICS, PSYCHOLOGICAL FACTORS, HYPOTHYROIDISM, METABOLISM, OBESITY, EXERCISE

02/03-0521 DIET, MEAT AND HEALTH, RED MEAT, WOMEN'S HEALTH, ZINC, IRON

02/03-2056 DIET, WOMEN'S HEALTH, CARBOHYDRATES, CALORIES, VITAMINS, MINERALS, FOOD, SLEEP, SUNLIGHT, EXERCISE, FATIGUE

02/03-2060 DIET, OBESITY, EXERCISE, CANCER RISK FACTORS, NONSTEROIDAL ANTIINFLAMMATORY DRUG (NSAID), SCREENING TESTS, SMOKING, GASTRIC REFLUX DISEASE

02/03-2068 DIET, HOSPITALIZATION COSTS, HEALTH RISKS, DIABETES, ADULT-ONSET DIABETES, INSULIN DISORDERS

02/03-2085 DIET, SUGAR INTAKE, FIBER RECOMMENDATIONS, EXERCISE REQUIREMENTS, NUTRITION

02/03-2698 DIET, UNSATURATED FATS, DIABETES PREVENTION, TYPE 2 DIABETES, NUT CONSUMPTION, PEANUTS, LEGUMES

02/03-1266 DIET ANALYSIS, ANIMAL TRACKING, RANGE SIZE, PANTHERA PARDUS NIMR, ENDANGERED SPECIES, ARABIAN LEOPARD, LEOPARD BEHAVIOR

02/03-2325 DIET AND HEALTH, CAFFEINE, TYPE 2 DIABETES MELLITUS, INSULIN SENSITIVITY, COFFEE CONSUMPTION, GLUCOSE METABOLISM

02/03-2385 DIET AND HEALTH, HEART DISEASE RISK FACTOR, CORONARY ARTERY DISEASE, INDO-MEDITERRANEAN DIET, ALFA-LINOLENIC ACID, LOW-FAT DIET, LINOLENIC ACID

02/03-1818 DIETARY ALUMINUM (AL), ALZHEIMER'S DISEASE, TEA, GASTROINTESTINAL ABSORPTION, ALUMINUM CITRATE

02/03-0573 DIETARY FIBER, PINEAPPLE CORE DIETARY FIBER (PDF), BAKERY PRODUCTS, MEAT PRODUCTS, CELLULOSE, FOOD ADDITIVES

02/03-2072 DIETARY FIBER, WHOLE GRAINS, FOOD CHOICES, BALANCED DIET, CHOLESTEROL REDUCTION, BLOOD-SUGAR LEVELS, HEALTHY EATING, LIGNANS

02/03-1083 DIETARY GLUCOSE, RENIN-ANGIOTENSIN SYSTEM, RENAL FUNCTION, ARTERIAL PRESSURE, INSULIN RESISTANCE, KIDNEY IMPAIRMENT, CARBOHYDRATE-HIGH DIETS

02/03-1210 DIETARY HEALTH EFFECTS, LONGEVITY, CALORIC RESTRICTION, AGING FACTORS, DEHYDROEPIANDROSTERONE SULFATE (DHEAS), INSULIN LEVELS, BODY TEMPERATURE, GERONTOLOGY, LIFE EXPECTANCY, BIOMARKERS

02/03-1484 DIETARY INTERVENTION, BLOOD PRESSURE REDUCTION, ANTIOXIDANTS, FRUIT AND VEGETABLE CONSUMPTION

02/03-1469 DIETARY MINERALS, IRON DEFICIENCY, ANEMIA, NATIONAL HEALTH AND NUTRITION EXAMINATION SURVEY (NHANES), HEMOGLOBIN, CENTERS FOR DISEASE CONTROL AND PREVENTION (CDC)

02/03-1171 DIETARY NUTRITION, NURSES' HEALTH STUDY, ENDOTHELIAL DYSFUNCTION, FISH CONSUMPTION, ATHEROSCLEROSIS, WOMEN'S HEALTH, OMEGA-3 FATTY ACID, CORONARY HEART DISEASE (CHD) RISKS

02/03-0525 DIETARY PATTERNS, DIABETES PREVENTION, TYPE 2 DIABETES, EATING PATTERNS, LIFESTYLE INTERVENTIONS, WESTERN DIETARY PATTERNS, METFORMIN

02/03-0825 DIETARY PROTEIN, PROTEIN CONSUMPTION, STRENGTH-TRAINING, KIDNEY DISEASE

02/03-2673 DIETARY RECOMMENDATIONS, COLON CANCER, PHYSICAL ACTIVITY, PROCESSED FOODS, PLANT-BASED FOODS, CANCER PREVENTION, CANCER/COLON, OBESITY RISKS

02/03-2054 DIETARY REFERENCE INTAKE (DRI), RECOMMENDED DIETARY ALLOWANCE (RDA), CALORIE RESTRICTION, EXERCISE, FAT INTAKE, NUTRITIONAL GUIDELINES, EXERCISE

02/03-0923 DIETARY REQUIREMENTS, OSTEOPHAGIA, BONE-EATING BEHAVIOR, NUTRITIONAL SOURCES, GIRAFFES

02/03-0545 DIETARY SODIUM, SODIUM EFFECTS ON ORGANS, HYPERTENSION, LEFT VENTRICULAR MASS, CARDIOVASCULAR RISK FACTORS

02/03-2077 DIETARY SUPPLEMENT HEALTH AND EDUCATION ACT (DSHEA), FOOD AND DRUG ADMINISTRATION (FDA), NUTRACEUTICALS, PHARMACEUTICAL INDUSTRY, DRUGS

02/03-0561 DIETARY SUPPLEMENTS, SUDDEN DEATH, CARDIOVASCULAR DISEASE, FATTY ACIDS, MYOCARDIAL INFARCTION, FISH OIL, LONG CHAIN N-3 FATTY ACIDS

02/03-0563 DIETARY SUPPLEMENTS, ATHEROSCLEROSIS, ANTIOXIDANTS, HIGH-DENSITY LIPOPROTEIN (HDL), LOW-DENSITY LIPOPROTEIN (LDL), CHOLESTEROL LEVELS, GARLIC EXTRACT, HEART DISEASE, CARDIOVASCULAR DISEASE, PLAQUE FORMATION, ALTERNATIVE MEDICINE

02/03-0570 DIETARY SUPPLEMENTS, VITAMIN C INTAKE, EYE DISEASES, NUTRITION AND VISION PROJECT (NVP), NURSES' HEALTH STUDY, WOMEN'S HEALTH, CATARACT PREVENTION

Keyword Index

02/03-2391 DIETARY SUPPLEMENTS, THERAPEUTIC USE OF DIET SUPPLEMENTS, ACCIDENTAL INGESTIONS, POISON CONTROL, DISTINCTION, DRUG REGULATION, SUPPLEMENT TOXICITY

02/03-2664 DIETARY SUPPLEMENTS, CORAL CALCIUM, CALCIUM SUPPLEMENTS, GOVERNMENTAL REGULATIONS, PUBLIC HEALTH

02/03-2674 DIETARY SUPPLEMENTS, PLANT FOODS, CHRONIC DISEASE PREVENTION, VEGETABLES, FRUITS, WHOLE GRAINS, ISOFLAVONES, LIGNANS, PHYTONUTRIENTS

02/03-2680 DIETARY SUPPLEMENTS, WEIGHT LOSS PROGRAMS, FOOD AND DRUG ADMINISTRATION (FDA), NATIONAL WEIGHT CONTROL REGISTRY, AMERICAN DIETETIC ASSOCIATION

02/03-2690 DIETARY TREATMENTS, SOY CONSUMPTION, EXCESS WEIGHT, FLAXSEED, CANCER SURVIVORS, HEART DISEASE RISK, ANTIOXIDANTS

02/03-0297 DIET CHOICE, HUMAN DIETS, MAD COW DISEASE, BOVINE SPONGIFORM ENCEPHALOPATHY (BSE), FARM POLLUTION, VEGETARIAN DIET, ENVIRONMENTAL DEGRADATION, WORLD FOOD SUPPLY, MEAT CONSUMPTION

02/03-0006 DIET COMPOSITION, FATTY ACID SIGNATURE, COD, LIPID ANALYSIS, HYDROCARBON CHAINS, SEAL DIETARY HABITS, PREY SPECIES

02/03-0644 DIET COMPOSITION, YELLOWSTONE NATIONAL PARK, BEAR BEHAVIOR, CARNIVOROUS MAMMALS, PREDATORY MAMMALS, GRIZZLY BEARS, HUMAN-BEAR INTERACTIONS

02/03-1477 DIET GUIDELINES, OBESITY, BODY MASS INDEX (BMI), AMERICAN CANCER SOCIETY, EXERCISE, CANCER PREVENTION

02/03-0575 DIET IMPROVEMENT, FOOD SAFETY, SARDINELLA SPECIES, FERMENTATION FOODSTUFFS, FISH FERMENTATION PROCESSES, PRESERVATION PROCESSING

02/03-0824 DIETING, OBESITY TREATMENT, WEIGHT LOSS, GHRELIN, HORMONES, GASTRIC BYPASS SURGERY

02/03-2661 DIETING, OBESITY, CARBOHYDRATE DIETS, ATKINS DIET, PUBLIC HEALTH

02/03-0538 DIETING EFFECTS, GASTRIC BYPASS SURGERY, WEIGHT LOSS, HORMONAL CHANGES, METABOLIC RESPONSE TO WEIGHT LOSS, GHRELIN LEVELS, OBESITY TREATMENTS

02/03-2386 DIET MODIFICATIONS, TYPE 2 DIABETES, DIABETES, CORONARY HEART DISEASE, WOMEN'S HEALTH, NUT CONSUMPTION, NUTRITION, PEANUT BUTTER

02/03-0837 DIET MODIFICATIONS, HIGH BLOOD PRESSURE, OBESITY, LOW-CALORIE DIET, ENDOTHELIUM-DEPENDENT VASODILATION, FOREARM BLOOD FLOW, NITRIC OXIDE (NO) FUNCTION, HYPERTENSION CONTROL

02/03-1140 DIET MODIFICATIONS, ADULT-ONSET DIABETES, TYPE 2 DIABETES, DIOXIN EXPOSURE, VIETNAM VETERANS AND DIOXIN EXPOSURE, AGENT ORANGE, BLOOD SUGAR, HERBICIDES, DIABETES RISKS, FAT REDUCTION

02/03-0743 DIFFERENTIAL EXPRESSION WITH A CUSTOMIZED AMPLIFICATION LIBRARY (DECAL), BORRELIA BURGDORFERI TRANSCRIPTOME, IXODES SCAPULARIS, IMMUNOSCREENING, LYME DISEASE, DECAL ANALYSIS, GENE EXPRESSION, DISEASE VECTORS, TRANSCRIPTOMES, BACTERIAL DISEASES, TICK VECTORS

02/03-2475 DIFFERENTIAL MORTALITY MODEL (DMM), SEXUAL SIZE DIMORPHISM (SSD), MORTALITY RATES, WOLF SPIDERS, HOGNA HELLUO, PARDOSA MILVINA, FEMALE-BIASED SEX RATIO, SPIDER BEHAVIOR

02/03-2155 DIFFERENTIAL VENOM INJECTION, SNAKES, VENOM METERING, PREDATION

02/03-0247 DIFFERING ATHLETIC ABILITIES, DECATHLETES, MUSCLE FIBER TYPES, PERFORMANCE TRADE-OFFS, BODY ANATOMY, ATHLETIC PERFORMANCE, EXERCISE PHYSIOLOGY

02/03-1076 DIFFUSE AXONAL INJURY, NEUROLOGICAL SEQUELAE OF WHIPLASH, LOSS OF CONSCIOUSNESS, INNER EAR CONCUSSION, PERIPHERAL LABYRINTH, COCHLEAR INJURIES, WHIPLASH INJURY, EAR DISORDERS

02/03-2308 DIFFUSE PANBRONCHIOLITIS, MUCOID PSEUDOMONAS AERUGINOSA INFECTION, MACROLIDE ANTIBIOTICS, AZITHROMYCIN, CYSTIC FIBROSIS, LUNG FUNCTION

02/03-0710 DIFFUSION, BLOOD-BRAIN BARRIER (BBB), THERAPEUTIC DRUGS, TRANSCYTOSIS, LIPOPHILIC MOLECULES, BRAIN TUMORS, DISEASE TREATMENT, CARRIER-MEDIATED TRANSPORT

02/03-0947 DIFFUSION CHAMBERS, MICROORGANISM CULTURE, MARINE SEDIMENTS, ENVIRONMENT SIMULATION, CULTURING TECHNIQUES, SIGNALING HYPOTHESIS

02/03-1430 DIFFUSION TENSOR IMAGING (DTI), PERSISTENT DEVELOPMENTAL STUTTERING, VOXEL-BASED MORPHOMETRY, LANGUAGE DEVELOPMENT, CHILDHOOD DEVELOPMENT, SPEECH DEVELOPMENT, BRAIN FUNCTIONS, STUTTERING PATHOPHYSIOLOGY, CORTICAD DISCONNECTION

02/03-1052 DIGESTIVE ENZYMES, PEPSIN CHEMISTRY, ASPARTYL PROTEASES, AMINO ACID STRUCTURE, PROTEIN STRUCTURE, ENZYMES

02/03-1576 DIGESTIVE ENZYMES, MIDGUT MORPHOLOGY, FEMALE MOSQUITO, BLOODMEAL DIGESTION, PATHOGEN TRANSMISSION, INSECT VECTORS, CULEX QUINQUEFASCIATUS

02/03-1844 DIGESTIVE FILAMENTS, MYCETOPHYLLIA REESI, CORAL FEEDING PROCESS, ANTHOZOA, EPIDERMAL STRUCTURE, MUCOCYTES

02/03-1845 DIGESTIVE FILAMENTS, CORAL FEEDING PROCESS, PHARYNX, MESENTERIAL DUCTS, MYCETOPHYLLIA REESI, MUCOCYTES, FEEDING RESPONSES, GASTRODERMAL STRUCTURE

02/03-0302 DIGESTIVE PROPERTIES OF PLANTS, BOTANY, CARNIVOROUS PLANTS, ENTRAPMENT MECHANISMS, PHOTOSYNTHESIS, VENUS FLYTRAP, PITCHER PLANTS, SUNDEWS

02/03-2618 DIGESTIVE TRACT DAMAGE, HEMATOLOGICAL MALIGNANT DISEASE, BACTEREMIA, RECOMBINANT HUMAN INTERLEUKIN-11 (RHIL-11), BLOOD CULTURES, CHEMOTHERAPY, GASTROINTESTINAL DAMAGE FROM CHEMOTHERAPY

02/03-2429 DIGITAL FLASH X-RAY IMAGING TECHNOLOGY, TISSUE DIFFERENTIATION, X-RAY SCATTERING, PHYSIOLOGICAL IMAGING, IMAGING ADVANCES

02/03-0867 DIGITAL HEARING AIDS, ANALOG HEARING AIDS, HEARING LOSS TREATMENT, ASSISTIVE LISTENING DEVICES, EAR DISORDERS

02/03-2052 DIGITAL HEARING AIDS, NATIONAL COUNCIL ON AGING, AGING ADULTS, ANALOG HEARING AIDS, HEARING AID TYPES

02/03-1493 DIGITAL ORGANISMS, SELF-REPLICATING ROBOTS, ARTIFICIAL INTELLIGENCE, GENOME COMPLEXITY

02/03-1130 DIGITAL SUBTRACTION ANGIOGRAPHY (DSA), MAGNETIC RESONANCE ANGIOGRAPHY (MRA), PULMONARY EMBOLISM DIAGNOSIS, ANGIOGRAPHY, CONVENTIONAL PULMONARY ANGIOGRAPHY, ARTERIAL OBSTRUCTION

02/03-2299 DIGIT DEVELOPMENT, SONIC HEDGE HOG (SHH), VERTEBRATE LIMBS, POLYDACTYLY, EMBRYONIC DEVELOPMENT, GLI3, TRANSCRIPTION FACTORS, PROTEIN MEDIATION

02/03-1057 DIHYDROFOLATE REDUCTASE, HELICOBACTER PYLORI GENOME, MICROBIAL GENOMES, THYMIDYLATE SYNTHESIS EVOLUTION, DEOXYRIBONUCLEIC ACID (DNA) SYNTHESIS, GENE IDENTIFICATION, BACTERIAL PATHOGENS

02/03-0800 DIHYDROFOLATE REDUCTASE-THYMIDYLATE SYNTHASE (DHFR-TS), PLASMODIUM, ANTIMALARIAL AGENTS, MALARIA, TRANSLATIONAL REGULATION OF DHFR, PROTOZOAN PARASITES, ANTIFOLATE THERAPY, DRUG DEVELOPMENT

02/03-1311 DIHYDROPHASEIC ACID (DPA), GARCINIA MANGOSTANA, FRUIT DEVELOPMENT AND MATURATION, ETHYLENE (C2H4), ABSCISIC ACID (ABA), PHASEIC ACID (PA), MANGOSTEENS

02/03-2361 DIHYDROPYRIDINE CALCIUM CHANNEL BLOCKER, BLOOD PRESSURE REDUCTION, ANGIOTENSIN-CONVERTING ENZYME (ACE) INHIBITORS, GLOMERULAR FILTRATION RATE (GFR), RENAL DISEASE, METOPROLOL, RAMIPRIL, AMLODIPINE, KIDNEY DISEASE, ANTIHYPERTENSIVE DRUG CLASS, BETA BLOCKERS

02/03-0788 DILATED CARDIOMYOPATHY, BETA-BLOCKER THERAPY, MYOCARDIAL GENE EXPRESSION, RIBONUCLEIC ACID (RNA), MESSENGER RNA (MRNA), ADENOSINE TRIPHOSPHATASE (ATPASE), DEOXYRIBONUCLEIC ACID (DNA), CARDIOVASCULAR DISORDERS, HEART DISEASE

02/03-0799 DILUTED VACCINES, SMALLPOX VACCINATION, IMMUNIZATIONS, BIOTERRORISM, PUBLIC HEALTH, VACCINIA VIRUS

02/03-2571 DIMETHYL SULFOXIDE (DMSO), HUMAN LACTOFERRIN, PHAGOCYTOSIS, HL-60 PROMYELOCYTIC CELL LINE, SUPEROXIDE ANIONS, NEUTROPHIL ACTIVITY

02/03-0342 DIMORPHIC SWITCHES, ENVIRONMENTAL STRESS RESPONSES, SACCHAROMYCES CEREVISIAE, FILAMENTOUS GROWTH, PSEUDOHYPHAE, PATHOGENIC FUNGI, FUNGAL GROWTH PATTERNS

02/03-1661 DIMORPHIC TRANSITIONS, PHENOTYPIC SWITCHING, FUNGAL PATHOGENS, CELLULAR PHENOTYPES, CANDIDA GLABRATA

02/03-0271 DINGO, MITOCHONDRIAL DEOXYRIBONUCLEIC ACID (MTDNA), AUSTRALIAN CANIDS, THYLACINE, DOG-HUMAN RELATIONSHIP, DOMESTICATION OF WOLVES, EVOLUTION OF DOGS FROM WOLVES, HUMAN EVOLUTION

02/03-1894 DINOFLAGELLATE COMMUNICATIONS, CYANOBACTERIUM COMMUNICATIONS, MESOTROPHIC LAKES, PHYTOPLANKTON COMPOSITION, SEA OF GALILEE, OXIDATIVE BURST, KINASE INHIBITORS, ALLELOPATHIC INTERACTIONS, BLOOM VARIABILITY, PLANKTONIC COMMUNITY

02/03-1262 DINOFLAGELLATES, MICROBES, FISH KILLS, APHANOMYCES INVADANS, PFIESTERIA PISCICIDA, LIFE CYCLES, TOXIC ORGANISMS

02/03-0326 DINOFLAGELLATES, HARMFUL ALGAE, MARINE ALGAE, RED TIDE, TOXIC ORGANISMS, ALGAL BLOOMS, DIATOMS, HAPTOPHYTES, RAPHIDOPHYTES, PUBLIC HEALTH, COASTAL WATERS

02/03-1802 DINOSAUR EXTINCTION THEORIES, CRATER DATING, ARGON-ARGON DATING, FOSSIL RECORD, COMET COLLISION, EARTH IMPACT, CLIMATE CHANGE, BOLTYSH CRATER

02/03-0158 DINOSAUR FOSSILS, AVIANLIKE DINOSAURS, THEROPODS, ORIGINS OF BIRDS, EVOLUTION, MANIRAPTORS, SINOVENATOR CHANGII, TROODONTID DINOSAURS

02/03-1069 DINOSAUR FOSSILS, SAUROPOD BEHAVIOR, REPRODUCTION EVIDENCE, PATAGONIA/ARGENTINA FOSSIL BEDS, TITANOSAUR, AUCA MAHEUVO SITE, NEST SITES, EGG MORPHOLOGY

02/03-0161 DINOSAUR LOCOMOTION, FOSSILIZED FOOTPRINTS, TYRANNOSAURUS, THEROPODS, MOBILITY MODEL

02/03-0153 DINOSAURS, EXTINCTION OF DINOSAURS, MICRO-SITES, BADLANDS OF EASTERN MONTANA, TYRANNOSAURUS REX SKELETONS, TRICERATOPS, EDMONTOSAURUS

02/03-1073 DINOSAURS, THALASSODROMEUS SETHI, NEW SPECIES, CRETACEOUS REPTILES, CREST MORPHOLOGY, PTEROSAURS, SANATANA FORMATION, FOSSIL RECORD, FLIGHT BEHAVIOR

02/03-1408 DINOSAURS, OVIRAPTOROSAURIAN EVOLUTION, THEROPODS, CRETACEOUS FOSSILS, THERIZINOSAUROIDEA, COELUROSAURS, INCISIVOSAURUS GAUTHIERI, EVOLUTIONARY RELATIONSHIPS

02/03-2607 DINOSAURS, SAUROPODS, SEISMOSAURUS, AMPHICOELIAS ATLUS

02/03-0028 DIOMEDEA EPOMOPHORA, BIRD COLONIES, WORLD CONSERVATION AGREEMENT, SEABIRDS, ROYAL ALBATROSS, ENDANGERED SPECIES, CONSERVATION INITIATIVES, ALBATROSS NATURAL HISTORY

02/03-0604 DIORAMAS, CHICAGO FIELD MUSEUM OF NATURAL HISTORY, NATURAL HISTORY MUSEUMS, MUSEUM EXHIBITS, TYRANNOSAURUS REX

02/03-2084 DIOXIN, BABY FOOD, WORLD HEALTH ORGANIZATION (WHO), ENVIRONMENTAL PROTECTION AGENCY (EPA), DIBENZODIOXINS, DIBENZOFURANS, POLYCHLORINATED BIPHENYL (PCBI)), TOXIC EQUIVALENCY (TEQ) FACTOR

02/03-1140 DIOXIN EXPOSURE, ADULT-ONSET DIABETES, TYPE 2 DIABETES, DIABETES RISKS, VIETNAM VETERANS AND DIOXIN EXPOSURE, AGENT ORANGE, BLOOD SUGAR, HERBICIDES, DIET MODIFICATIONS, FAT REDUCTION

02/03-0976 DIOXINS, PERSISTENT ORGANIC POLLUTANT (POP), MARINE FOOD WEBS, POLAR REGIONS, ARCTIC ANIMALS, ANTARCTIC ANIMALS, POLLUTED WATER, BIOMAGNIFICATION, ENVIRONMENTAL POLLUTION, TOXIC CHEMICALS, ANTHROPOGENIC COMPOUNDS

02/03-2297 DIPLOID MODELS, PTERIDOPHYTES, REPRODUCTIVE BIOLOGY, POLYPLOID CHROMOSOMES, HOMOSPOROUS PLANTS, OUTCROSSING, EVOLUTIONARY FORCES, PLANT GENETICS

02/03-0264 DIP PEN LITHOGRAPHY, ULTRASENSITIVE TECHNOLOGY, NANOBIOTECHNOLOGY, DISEASE DIAGNOSIS, DEOXYRIBONUCLEIC ACID (DNA) READING, MICROCHIP USES

02/03-2161 DIPPERS, AMERICAN DIPPER, WATER OUZEL, SONGBIRDS, NICTITATING MEMBRANES, PROTECTIVE EYELIDS, BIRD COMMUNICATION

02/03-0325 DIPSOSAURUS DOSALIS, DESERT IGUANAS, CHEMOSENSORY DETECTION, ANTIPREDATOR BEHAVIORS, CALIFORNIA KINGSNAKE, CHEMICAL CUES, PHEROMONE DETECTION BY PREY, SNAKE PREDATORS, LAMPROPELTIS GETULA CALIFORNIAE, PREDATOR-PREY RELATIONSHIPS

02/03-1862 DIRECTIONAL INFORMATION, MIGRATORY BIRDS, MAGNETIC ORIENTATION, PASSERINES, OPTIC NERVE, BRAIN HEMISPHERES, VISUAL CUES, LATERALIZED BRAIN FUNCTIONS, MONOCULAR VISION, EUROPEAN ROBIN, BIRD BEHAVIOR

02/03-2282 DIRECTIONALLY SELECTIVE EYE MOVEMENT, STARBURST AMACRINE CELLS, EYE MOVEMENT, VISION, RETINAL NEURONS, GANGLION CELLS, INHIBITORY LOBE IN VISUAL CIRCUIT

02/03-2602 DIRECTIONAL SELECTION, GENETIC DRIFT, NATURAL SELECTION, SOUTH PACIFIC ISLANDS, ZOSTEROPIDAE, BIRD EVOLUTION, ISLAND POPULATIONS, MORPHOLOGICAL CHANGES

02/03-1495 DISABILITIES, PERSON-ENVIRONMENT INTERACTION, WORLD HEALTH ORGANIZATION (WHO), IMPAIRMENT CLASSIFICATION, INDEPENDENT LIVING MOVEMENT, HANDICAPS

02/03-1788 DISABILITIES, HANDICAPPED ADULTS, WEIGHT CONTROL, PUBLIC HEALTH, OBESITY

02/03-2689 DISABILITIES, GENETICS, AGING, MENTAL DECLINE, MEDICAL TREATMENT, SEX, LIFE EXPECTANCY

02/03-1790 DISABILITIES, BREAST CANCER SURVIVORS, MEDICAL OUTCOMES STUDY, ILLNESS COSTS, CANCER/BREAST, FUNCTIONAL IMPAIRMENT

02/03-2659 DISABILITIES, NATURAL HISTORY STUDY, LONG-TERM HEALTH OUTCOME, LATE-ONSET IDIOPATHIC SCOLIOSIS (LIS), SCOLIOSIS, SPINAL DISORDERS, BACK PAIN

Keyword Index

02/03-2030 DISABLED YOUTHS, YOUNG ADULT TEAM (YAT) APPROACH TO CARE, INDEPENDENT ADULTHOOD, QUALITY OF LIFE FOR DISABLED YOUTHS, HEALTHCARE FOR DISABLED ADOLESCENTS

02/03-2356 DISASSOCIATIVE DISORDERS, MUMPS, RUBELLA, VACCINATION RISKS, AUTISTIC-SPECTRUM DISORDERS, MEASLES, CHILDREN'S HEALTH

02/03-0027 DISASTERS, WORLD TRADE CENTER DISASTER, RESCUE TEAMS, CANINE RESCUERS, DOG TRAINING, SEARCH-AND-RESCUE MISSIONS

02/03-2086 DISCIPLINE, CORPORAL PUNISHMENT, SPANKING, CHILDREN'S BEHAVIOR

02/03-2138 DISCRETE MORPHOTYPES, SCLERACTINIAN CORAL, FAVIA FRAGUM, DIVERGENCE-WITH-GENE FLOW MODEL OF SPECIATION, SPECIATION, CORAL MORPHOTYPES

02/03-2353 DISCRIMINATION, ETHNICITY, SEXUAL ABUSE, PHYSICAL ABUSE, BULLYING BY PEERS, BINGE EATING DISORDER, PSYCHIATRIC DISORDERS, EATING DISORDERS

02/03-1091 DISEASE CARRIERS, CROSS-SEX TRANSMISSION, POLIOMYELITIS SEVERITY, DISEASE SEVERITY, INFECTIOUS DISEASES

02/03-1027 DISEASE CAUSES, AMINO ACIDS, GENETIC CODE, PROTEIN FOLDING

02/03-2096 DISEASE CAUSES, CHRONIC FATIGUE SYNDROME (CFS), FATIGUE, NEURASTHENIA, NEURALLY MEDIATED HYPOTENSION

02/03-0251 DISEASE COMPLICATIONS, WOMEN'S HEALTH, SOCIOECONOMIC STATUS, DIABETES HEALTH RISKS, BEHAVIORAL RISK FACTOR SURVEILLANCE SYSTEM (BRFSS)

02/03-1151 DISEASE COMPLICATIONS, CAMPYLOBACTER JEJUNI INFECTION, ESCHERICHIA COLI, FOOD-BORNE ILLNESS, BACTERIAL CONTAMINATION, UNPASTEURIZED FOODS, UNDERCOOKED FOODS, SALMONELLA, REACTIVE ARTHRITIS

02/03-0348 DISEASE CONTROL, MUSCADINE GRAPES, RESVERATROL, FUNGICIDE TREATMENTS, ANTICARCINOGENIC COMPOUNDS, PHENOLIC COMPOUNDS, PATHOGEN RESISTANCE, GRAPES

02/03-1684 DISEASE CONTROL, MOSQUITO CONTROL, MALARIA, GENETICALLY MODIFIED MOSQUITOES (GMM), INFECTIOUS DISEASES, ANOPHELES GAMBIAE, TRANSGENES

02/03-1726 DISEASE CONTROL, MALARIA, INFECTIOUS DISEASES, PLASMODIUM FALCIPARUM, VACCINES, CHLOROQUINE RESISTANCE, SULFADOXINE-PYRIMETHAMINE RESISTANCE, PYRETHROID-TREATED BED NETS, RESISTANT MALARIAL PARASITES, MOSQUITO VECTORS

02/03-1951 DISEASE CONTROL, WORLD HEALTH ORGANIZATION (WHO), MALARIA VACCINE INITIATIVE, DRUG FUNDING SOURCES, PHARMACEUTICAL DEVELOPMENT, PLASMODIUM FALCIPARUM

02/03-1954 DISEASE CONTROL, MALARIA VECTORS, PUBLIC HEALTH, GENETICALLY MODIFIED ORGANISM (GMO), BIOENGINEERING, MOSQUITO GENOMICS, WORLD HEALTH

02/03-0277 DISEASE DETECTION, FREE RADICALS, LIGHT EMISSION, BIOPHOTONS, CELL COMMUNICATION

02/03-0264 DISEASE DIAGNOSIS, ULTRASENSITIVE TECHNOLOGY, DIP PEN LITHOGRAPHY, NANOBIOTECHNOLOGY, DEOXYRIBONUCLEIC ACID (DNA) READING, MICROCHIP USES

02/03-0422 DISEASE DIAGNOSIS, DEOXYRIBONUCLEIC ACID (DNA), PROTEIN FUNCTIONS, GENOMIC ANALYSIS, PHARMACEUTICAL DEVELOPMENT

02/03-0364 DISEASE ECOLOGY, CONSERVATION CORRIDORS, INFECTIOUS ANIMAL DISEASES, WILDLIFE DISEASES DATABASE, BOVINE TUBERCULOSIS, SYLVATIC PLAGUE, BRUCELLOSIS, SIN NOMBRE VIRUS, CHRONIC WASTING DISEASE, MAMMAL POPULATIONS

02/03-1099 DISEASE ETIOLOGY, STROKE, RETINOPATHY, MAGNETIC RESONANCE IMAGING (MRI), CEREBRAL MICROVASCULAR DISEASE, WHITE MATTER LESION (WML), ATHEROSCLEROSIS RISK IN COMMUNITIES STUDY (ARIC), VASCULAR DISORDERS

02/03-0955 DISEASE EVOLUTION, BUBONIC PLAGUE TRANSMISSION, FLEA VECTOR, PHOSPHOLIPASE D (PLD) GENE, YERSINIA PESTIS, MURINE TOXINS, BACTERIAL TOXICITY, PLAGUE BACILLI, GENE FUNCTION

02/03-1349 DISEASE HERITABILITY, NATURE VERSUS NURTURE, GENE-ENVIRONMENT INTERACTIONS, IDENTICAL TWINS, TWIN STUDIES

02/03-0117 DISEASE IDENTIFICATION, PATHOGENS, CULTURE, SEROLOGY, MICROSCOPY, KOCH'S POSTULATES, MOLECULAR TECHNIQUES, TRADITIONAL TECHNIQUES, BACTERIAL DISEASES

02/03-0804 DISEASE INCUBATION, INFECTIOUS DISEASES, VARIOLA VIRUS, BIOTERRORISM, PUBLIC HEALTH, VACCINATION, ORTHOPOXVIRUS, WORLD HEALTH ORGANIZATION (WHO), SMALLPOX VACCINATION

02/03-1800 DISEASE MANAGEMENT, CANCER/CERVICAL, STAGING SYSTEM, INTERNATIONAL FEDERATION OF GYNECOLOGY AND OBSTETRICS (FIGO), RADIATION THERAPY, SURGICAL TREATMENTS, CHEMOTHERAPY, BIOPSY DIAGNOSIS, CERVICAL CANCER TREATMENT

02/03-1256 DISEASE MORTALITY, CRASSOSTREA VIRGINICA, OYSTER INDUSTRY, DELAWARE BAY, ESTUARY HABITAT, LARVAL SETTING, EASTERN OYSTER, PROTOZOAN PARASITES, SHELLFISH, MARINE INVERTEBRATES, MOLLUSKS

02/03-0229 DISEASE NOTIFICATION, INFECTIOUS DISEASES, CENTERS FOR DISEASE CONTROL AND PREVENTION (CDC), NATIONAL MALARIA SURVEILLANCE SYSTEM (NMSS), MALARIA REPORT, CHEMOPROPHYLAXIS, PLASMODIUM SPECIES, DPDX

02/03-0836 DISEASE OUTBREAK, DERMATOLOGICAL DISEASES, SKIN DISEASES, PARVOVIRUS B19, ERYTHEMA INFECTIOSUM, CONTACT DERMATITIS, PRURITIC RASHES, CHILDREN'S HEALTH, RASHES AMONG SCHOOLCHILDREN, FIFTH DISEASE

02/03-0784 DISEASE PATHOGENESIS, EOSINOPHILIC BRONCHITIS, MAST CELL INFILTRATION, VARIABLE AIRFLOW OBSTRUCTION, AIRWAY SMOOTH MUSCLE, LUNG DISEASE, ASTHMA, IMMUNOHISTOCHEMISTRY

02/03-0843 DISEASE PATTERNS, CENTERS FOR DISEASE CONTROL AND PREVENTION (CDC), STROKE, MORTALITY RATES, PUBLIC HEALTH, EMERGENCY MEDICAL SYSTEM, THROMBOLYTIC THERAPY

02/03-2723 DISEASE PATTERNS, NATIVE AMERICANS, SKELETAL REMAINS, FORENSIC ANTHROPOLOGY, PREHISTORIC PEOPLE, NUTRITION OF ANCIENT CULTURES, CRIBRA ORBITALIA

02/03-2560 DISEASE PREDISPOSITION, POPULATION GROUPS, GENOTYPES, HUMAN GENETIC VARIATIONS, GENETIC STRUCTURE OF POPULATIONS, HEREDITARY DISEASE RISKS

02/03-0186 DISEASE PREVENTION, SEDENTARY LIFESTYLE, DIABETES PREVENTION PROGRAM RESEARCH GROUP, LIFESTYLE INTERVENTION, METFORMIN TREATMENT, NONINSULIN DEPENDENT DIABETES, TYPE 2 DIABETES

02/03-0233 DISEASE PREVENTION, SMALLPOX VIRUS, BIOTERRORISM, VACCINATION, IMMUNITY, DISFIGURING DISEASES, DEADLY DISEASES

02/03-0241 DISEASE PREVENTION, GASTROINTESTINAL BLEEDING, HEMORRHAGIC STROKE, HEART ATTACK RISK, ASPIRIN USE

02/03-0243 DISEASE PREVENTION, VITAMINS, BETA-CAROTENE, HEART DISEASE, ANTIOXIDANTS, PROSTATE CANCER, LUNG CANCER, MACULAR DEGENERATION, CATARACTS, AGE-RELATED EYE DISEASE STUDIES (AREDS), CANCER/LUNG

02/03-0257 DISEASE PREVENTION, WOMEN'S HEALTH, HIP FRACTURE, RETINOL, VITAMIN A, NURSES' HEALTH STUDY (NHS), MENOPAUSE, CAROTENOIDS, HORMONE REPLACEMENT THERAPY (HRT), NUTRITION, BETA-CAROTENE

02/03-0498 DISEASE PREVENTION, VACCINE PRODUCTION IN PLANTS, ANTIGENIC PEPTIDE PRODUCTION, MUCOSAL VACCINES, INFECTIOUS DISEASES AND VACCINES, IMMUNITY, PLANT-BASED VACCINES

02/03-0780 DISEASE PREVENTION, INSULINLIKE GROWTH FACTOR BINDING PROTEINS (IGFBPS), GLUCOSE TOLERANCE, DIABETES, NUTRITION, GROWTH HORMONE, TYPE-2 DIABETES

02/03-0783 DISEASE PREVENTION, GENETIC PREDISPOSITION, DIABETES PREVENTION, INSULIN, DRUG THERAPY, TYPE 1 DIABETES

02/03-0806 DISEASE PREVENTION, MORTALITY RATES, SIGMOIDOSCOPY, COLONOSCOPY, ADENOMATOUS POLYP, COLORECTAL CANCER, CANCER SCREENING, CANCER/COLORECTAL

02/03-0847 DISEASE PREVENTION, ALCOHOL USE, MATERNITY, FETAL ALCOHOL SYNDROME SURVEILLANCE NETWORK (FASSNET), PREGNANCY, EPIDEMIOLOGY, CHILDREN'S HEALTH, SUBSTANCE ABUSE, INFANT HEALTH RISKS

02/03-0860 DISEASE PREVENTION, LIGNANS, PHYTOESTROGENS, ESTROGEN, HEART DISEASE, FLAX, ALPHA-LINOLENIC ACID, OMEGA-3 FATTY ACID, CANCER, NUTRITIONAL SUPPLEMENTS, ANTICANCER PROPERTIES

02/03-1148 DISEASE PREVENTION, BREAST CANCER, CANCER/BREAST, WOMEN'S HEALTH, ALCOHOL CONSUMPTION, EXERCISE, SOY PHYTOESTROGENS, OBESITY, NUTRITIOUS FOODS

02/03-1158 DISEASE PREVENTION, ANTIOXIDANTS, ALZHEIMER'S DISEASE, VITAMINS C AND E, BETA CAROTENE, FREE RADICALS, FLAVONOIDS

02/03-1167 DISEASE PREVENTION, VIRUS VACCINE, FLU VIRUS, ANTIVIRAL DRUGS, ATTENUATED INFLUENZA VACCINE, INFLUENZA OUTBREAKS

02/03-1218 DISEASE PREVENTION, VACCINES, ACQUIRED IMMUNODEFICIENCY SYNDROME (AIDS), JAUNDICE, BOOK REVIEWS, LIVER CANCER, CANCER/LIVER, HEPATITIS B VIRUS (HBV)

02/03-1429 DISEASE PREVENTION, STATINS, CORONARY ARTERY DISEASE (CAD), ACUTE CORONARY SYNDROME (ACS), HYPERLIPIDEMIA, PATIENT COMPLIANCE, 3-HYDROXY-3-METHYL-GLUTARYL COENZYME A (HMG-COA) REDUCTASE INHIBITORS, HEART DISEASE

02/03-2369 DISEASE PREVENTION, CARDIOVASCULAR DISEASE, EXERCISE, SERUM LIPOPROTEINS, STUDIES OF TARGETED RISK REDUCTION INTERVENTIONS THROUGH DEFINED EXERCISE (STRRIDE), LIPOPROTEIN PROFILE

02/03-2648 DISEASE PREVENTION, ACQUIRED IMMUNODEFICIENCY SYNDROME (AIDS), HUMAN IMMUNODEFICIENCY VIRUS (HIV), AIDS INTERNATIONAL TRAINING AND RESEARCH PROGRAM (AITRP), YALE UNIVERSITY, CENTER FOR INTERDISCIPLINARY RESEARCH ON AIDS (CIRA)

02/03-0819 DISEASE PROGRESSION, HUMAN IMMUNODEFICIENCY VIRUS (HIV), IMMUNE ACTIVATION, SIMIAN IMMUNODEFICIENCY VIRUS (SIV), SOOTY MANGABEYS, PRIMATE IMMUNE DEFENSES, ACQUIRED IMMUNODEFICIENCY SYNDROME (AIDS) THERAPIES

02/03-0623 DISEASE RESISTANCE, PEPPER, PUMPKIN, TOMATO, SEEDLING DAMPING-OFF, PHYTOPHTHORA BLIGHT, RED LIGHT SEEDLING TREATMENT

02/03-0971 DISEASE RESISTANCE, PEST INTRODUCTIONS, NATIVE PLANT POPULATION DECLINES, INTROGRESSIVE HYBRIDIZATION, GENE TRANSFER, LANDSCAPE TREES, ELM TREES, CHESTNUT TREES, GENETIC ENGINEERING

02/03-1060 DISEASE RESISTANCE, DEOXYRIBONUCLEIC ACID (DNA), SURROGATE CLONING HOSTS, KANAMYCIN-RESISTANCE MARKER, HYGROMYCIN-RESISTANCE MARKER, BIOENGINEERING, LACZ REPORTER GENE, BACTERIAL DISEASES, GENE EXPRESSION, MYCOBACTERIA VACCAE

02/03-1572 DISEASE RESISTANCE TRAITS, HEMLOCK TREES, WOOLLY ADELGID PEST, HYBRIDIZATION, MOLECULAR MARKERS, AMPLIFIED FRAGMENT-LENGTH POLYMORPHISM (AFLP), TSUGA SPECIES, ADELGES TSUGAE, DEOXYRIBONUCLEIC ACID (DNA) FINGERPRINTING, TREE HYBRIDS

02/03-1872 DISEASE-RESISTANT PEPPER VARIETIES, PEPPER VEINAL MOTTLE POTYVIRUS (PVMV), AFRICAN PEPPERS, PLANT DISEASES, VEGETABLE PRODUCTION, VIRAL DISEASES, CROP PRODUCTION

02/03-0883 DISEASE RESPONSE TEAMS, AGRICULTURAL BIOSECURITY, INFECTIOUS DISEASE OUTBREAKS, BIOTERRORISM, LIVESTOCK DISEASES, CONTAGIOUS DISEASE CONTROL, UNITED STATES DEPARTMENT OF AGRICULTURE (USDA)

02/03-0501 DISEASE RISK FACTORS, HUMAN GENOME RESEARCH, MEDICAL RESEARCH PHILOSOPHIES, POLYMORPHISMS, POPULATION-ATTRIBUTABLE RISK (PAR), GENOMICS, ENVIRONMENTAL RISKS

02/03-0587 DISEASE RISKS, GENETIC CLUSTERS, NONRACIAL DNA CLUSTERING, RACE-BASED RESEARCH, DEOXYRIBONUCLEIC ACID (DNA) GROUPINGS, HUMAN RACE CATEGORIES, MEDICAL RESEARCH BIASES

02/03-2615 DISEASE RISKS, GENETIC SUSCEPTIBILITY, LINKAGE DISEQUILIBRIUM (LD), DEOXYRIBONUCLEIC ACID (DNA) SAMPLING, CHROMOSOME 16, ANTIBIOTIC DEVELOPMENT, NOD2 GENE, CROHN'S DISEASE

02/03-1091 DISEASE SEVERITY, CROSS-SEX TRANSMISSION, DISEASE CARRIERS, POLIOMYELITIS SEVERITY, INFECTIOUS DISEASES

02/03-2617 DISEASE SEVERITY, AUTOSOMAL RECESSIVE DISORDERS, PARKINSONISM, IRON ACCUMULATION, BRAIN DISEASES, PANTOTHENATE KINASE 2 (PANK2), GENE MUTATIONS, HALLERVORDEN-SPATZ SYNDROME, HEREDITARY DISORDERS

02/03-2339 DISEASE-SPECIFIC SURVIVAL, CYCLIN E, LOW-MOLECULAR-WEIGHT ISOFORMS, BREAST CANCER SURVIVAL, CANCER/BREAST, WOMEN'S HEALTH

02/03-0227 DISEASE SURVEILLANCE, INFECTIOUS DISEASE CONTROL, WORLD HEALTH, COMMUNICABLE DISEASES, EPIDEMICS

02/03-1241 DISEASE SURVEILLANCE, DEER HUNTING, ELK DISEASES, CHRONIC WASTING DISEASE, PRIONS, BRAIN DISEASES, SPONGIFORM ENCEPHALOPATHIES

02/03-0062 DISEASE TRANSMISSION, EAST AFRICA, DRUG RESISTANCE, GLOBAL WARMING, MALARIA, EPIDEMIOLOGY, INSECT POPULATION EXPANSION, MOSQUITO-BORNE DISEASES

02/03-0197 DISEASE TRANSMISSION, BURKHOLDERIA CEPACIA COMPLEX, GENETIC VARIANTS, CANADIAN CYSTIC FIBROSIS FOUNDATION, PATIENT-TO-PATIENT TRANSMISSION, BACTERIAL INFECTION, CYSTIC FIBROSIS (CF), GENOMOVAR CLASSIFICATIONS

02/03-0504 DISEASE TRANSMISSION, ENCEPHALITIS, HORSE WNV HOST, FLAVIVIRUS, AEDES ALBOPICTUS MOSQUITO VECTORS, VIRAL INFECTIONS, WEST NILE VIRUS (WNV)

02/03-0566 DISEASE TRANSMISSION, CONGENITAL DISEASES, MALARIA, PLASMODIUM MALARIAE, CHLOROQUINE TREATMENT

02/03-0568 DISEASE TRANSMISSION, NEEDLE STERILIZATION, HEPATITIS B VIRUS (HBV), HEPATITIS C VIRUS (HCV), HUMAN IMMUNODEFICIENCY VIRUS (HIV), GLOBAL HEALTH, MEDICAL WASTE DISPOSAL, VIRAL INFECTIONS, MEDICAL INJECTION SAFETY

02/03-0741 DISEASE TRANSMISSION, PLANT BACTERIA, ONION YELLOWS, EXTRACHROMAL DEOXYRIBONUCLEIC ACID (EC-DNA), BOTANICAL DISEASES, PATHOGENICITY OF PLANT BACTERIA, BACTERIAL VIRULENCE, PHYTOPLASMAS

02/03-0743 DISEASE TRANSMISSION, BORRELIA BURGDORFERI TRANSCRIPTOME, IXODES SCAPULARIS, IMMUNOSCREENING, DIFFERENTIAL EXPRESSION WITH A CUSTOMIZED AMPLIFICATION LIBRARY (DECAL), DECAL ANALYSIS, GENE

EXPRESSION, DISEASE VECTORS, TRANSCRIPTOMES, BACTERIAL DISEASES, TICK VECTORS

02/03-0828 DISEASE TRANSMISSION, FLEA VECTORS, HUMAN MURINE TYPHUS CARRIERS, INFECTIOUS DISEASES, MURINE TYPHUS, RICKETTSIA FELIS, OPOSSUMS

02/03-0875 DISEASE TRANSMISSION, ENTEROVIRAL INFECTIOUS DISEASES, EPIDEMICS, INFECTIONS, HYGIENE, CONTAGIOUS DISEASES, VIRAL INFECTIONS, FOOD-BORNE ILLNESS, CONTAMINATED WATER

02/03-1090 DISEASE TRANSMISSION, SYMBIOTIC RELATIONSHIPS, INFECTIOUS DISEASES, WATERBORNE PATHOGENS, HELICOBACTER PYLORI TRANSMISSION, ACANTHAMOEBA CASTELLANII, BACTERIAL INFECTIONS, FREE-LIVING AMOEBAS

02/03-1746 DISEASE TRANSMISSION, CLIMATE CHANGE, VECTOR-BORNE DISEASES, AEDES AEGYPTI, EPIDEMIOLOGY, ENDEMIC DISEASES, MOSQUITO CONTROL, DENGUE FEVER

02/03-1868 DISEASE TRANSMISSION, LYME DISEASE VECTORS, TICK-BORNE DISEASES, SEX-BIASED DISPERSAL, BORRELIA BURGDORFERI, GENETIC ANALYSIS, PARASITE HOSTS, VECTOR DISTRIBUTION, IOXDES RICINUS

02/03-2160 DISEASE TRANSMISSION, CHRONIC WASTING DISEASE, ELK, DEER, BRAIN DEGENERATION, WILDLIFE DISEASES, MAD DEER DISEASE

02/03-2646 DISEASE TRANSMISSION, ADOLESCENT HEALTHCARE, PUERTO RICO, PREGNANCY RATES, PERINATAL INFECTION, HUMAN IMMUNODEFICIENCY VIRUS (HIV)-INFECTED ADOLESCENTS, PREVENTION, REPRODUCTIVE HEALTH

02/03-2656 DISEASE TRANSMISSION, COCCIDIOIDOMYCOSIS, INFLUENZALIKE ILLNESSES, CENTERS FOR DISEASE CONTROL AND PREVENTION (CDC), ARIZONA, FUNGAL INFECTIONS, SOIL CONTAMINATION

02/03-0710 DISEASE TREATMENT, DIFFUSION, THERAPEUTIC DRUGS, TRANSCYTOSIS, LIPOPHILIC MOLECULES, BRAIN TUMORS, BLOOD-BRAIN BARRIER (BBB), CARRIER-MEDIATED TRANSPORT

02/03-2572 DISEASE TREATMENT, RETROVIRUSES, VIRAL VECTORS, DEOXYRIBONUCLEIC ACID (DNA), SYNTHETIC VECTORS, NAKED DNA, GENE THERAPY

02/03-0769 DISEASE TREATMENT, ALZHEIMER'S DISEASE, CARPAL TUNNEL SYNDROME, CEREBROVASCULAR DISEASE, DEMENTIA, EPILEPSY, MULTIPLE SCLEROSIS, NEUROLOGICAL DISORDERS, STROKE, THROMBOLYSIS, MIGRAINE

02/03-0896 DISEASE TREATMENT, PARACELSUS, ARSENIC, POISONS, BOTOX, NICOTINE TREATMENT, SNAIL VENOM REMEDIES

02/03-1674 DISEASE TREATMENT, HUMAN POLYCLONAL ANTIBODY (HPAB), ANTIBODY PRODUCTION, CLONING, TRANSCHROMOSOMIC CALVES, CALF CLONING, HYPERIMMUNIZATION, IMMUNOGLOBULIN GENE, IMMUNE SYSTEM THERAPY, MAMMALIAN ARTIFICIAL CHROMOSOME (MAC), GENE TRANSFER

02/03-1772 DISEASE TREATMENT, T CELLS, FIBROBLASTS, DIABETES TREATMENT, INSULIN-PRODUCING CELLS, CELL TRANSFORMATION, TRANSDIFFERENTIATION

02/03-1297 DISEASE VECTOR POTENTIAL, HABITAT MATCHING, INVASION HISTORY, PROPAGULE PRESSURE, EARTHWORMS, REGULATORY CONTROLS, IMPORTATION CONTROLS

02/03-0743 DISEASE VECTORS, BORRELIA BURGDORFERI TRANSCRIPTOME, IXODES SCAPULARIS, IMMUNOSCREENING, DIFFERENTIAL EXPRESSION WITH A CUSTOMIZED AMPLIFICATION LIBRARY (DECAL), DECAL ANALYSIS, GENE EXPRESSION, LYME DISEASE, TRANSCRIPTOMES, BACTERIAL DISEASES, TICK VECTORS

02/03-1260 DISEASE VECTORS, INSECT BEHAVIOR, ANIMAL BEHAVIOR, INVERTEBRATES, PARASITIC ORGANISMS, MOSQUITO NATURAL HISTORY

02/03-0233 DISFIGURING DISEASES, SMALLPOX VIRUS, BIOTERRORISM, DISEASE PREVENTION, IMMUNITY, VACCINATION, DEADLY DISEASES

02/03-1776 DISGUST, EMOTIONS, PSYCHOLOGICAL RESPONSES, OBSESSIVE-COMPULSIVE DISORDER, TOURETTE'S SYNDROME, BRAIN STIMULATION, INNATE BEHAVIOR, NEUROLOGICAL PATHWAYS, GUT BRAIN, INSULA, STRIATUM

02/03-1929 DISHEVELED (DVL) PROTEIN, WNT SIGNALING PATHWAY, DIX DOMAIN, ACTIN STRESS FIBERS, VESICULAR MEMBRANES, CYTOPLASMIC VESICLES, BETA-CATENIN REGULATION, SIGNALING PROTEINS, PROTEINS

02/03-0362 DISINFECTION BY-PRODUCT (DBP), DRINKING WATER HEALTH RISKS, TRIHALOMETHANES, HALOCETIC ACIDS (HAAS), NATURAL ORGANIC MATTER (NOM), GRANULAR ACTIVATED CARBON (GAC)

02/03-1344 DISJUNCT DISTRIBUTION, PHYLOGENIC TREE, MORPHOLOGICAL CHANGES, BIOGEOGRAPHICAL DIVERSITY, OZMORHIZA, APIACAEA, DEOXYRIBONUCLEIC ACID (DNA), MAXIMUM PARSIMONY

02/03-1983 DISK DEGENERATION, BACK PAIN, OCCUPATIONAL HEALTH, DRIVING OCCUPATIONS, VEHICLE VIBRATION

02/03-1697 DISPATCHED (DISP) GENE, SIGNALING PROTEINS, HEDGEHOG (HH) FAMILY, PROTEIN FUNCTIONS

02/03-2486 DISPERSAL, WINGED MALES, ANT MORPHS, CARDIOCONDYLA ANTS, COLONY INVESTMENT, FLEXIBLE DEVELOPMENT, MALE DIMORPHISM, PRESSURE, STRESSFUL CONDITIONS, SOCIAL INSECTS, ENVIRONMENTAL INFLUENCES

02/03-2192 DISPERSAL BEHAVIOR, CORRIDOR EFFECTS, HABITAT FRAGMENTATION, MOVEMENT RATES, ROESEL'S BUSH-CRICKET, METRIOPTERA ROESELI, SURVIVAL PROBABILITY, FRAGMENTED LANDSCAPES

02/03-1589 DISPERSAL HISTORY, CARPENTER BEES, BIOGEOGRAPHY, DEOXYRIBONUCLEIC ACID (DNA) ANALYSIS, PHYLOGENIC DIVERGENCE, XYLOCOPA, MOLECULAR PHYLOGENY

02/03-0352 DISPERSAL MECHANISMS, ENDEMIC ORGANISMS, ISLAND HABITATS, SPECIES IDENTIFICATION, FOUNDING SPECIES, POPULATION DIVERGENCE, GENETIC ANALYSIS, EVOLUTION OF ISOLATED POPULATIONS, FLORA, FAUNA, DEOXYRIBONUCLEIC ACID (DNA) SEQUENCING

02/03-1025 DISPERSAL MECHANISMS, HERBIVORE SEED DISPERSERS, WHITE-TAILED DEER, ODOCOILEUS VIRGINIANUS, BUSH HONEYSUCKLE, LONICERA TARTARICA, INVASIVE PLANTS, SEED DISPERSAL, PLANT RANGE EXTENSIONS

02/03-1626 DISPERSAL MECHANISMS, GONDWANA, SEED DISPERSAL, BIOTIC VECTORS, PLANT DISPERSAL, TRANSOCEANIC DISPERSAL, BIOGEOGRAPHY, WEATHER FACTORS, NEW ZEALAND

02/03-1883 DISPERSAL RATE, FRAGMENTED HABITATS, HABITAT CONSERVATION, FLUCTUATING ASYMMETRY (FA) STATISTICS, BIRD CONSERVATION, RAINFOREST REMNANTS

02/03-1259 DISPLAY BEHAVIOR, BONOBOS, GREAT APES, HUMAN EVOLUTION, EVOLUTIONARY RELATIONSHIPS, BEHAVIOR SIMILARITIES, BIPEDAL DISPLAYS, CHIMPANZEES, SEXUAL BEHAVIOR

02/03-1116 DISSOCIATIVE AMNESIA, AMNESIA, COMBAT-RELATED PTSD, PSYCHOGENIC AMNESIA, EMOTIONAL PERSONALITY (EP), APPARENTLY NORMAL PERSONALITY (ANP), POST-TRAUMATIC STRESS DISORDER (PTSD)

02/03-1183 DISSOCIATIVE ANESTHESIA, TRAUMATIC MEMORIES, HYPNOTICALLY INDUCED NEGATIVE HALLUCINATIONS, HALLUCINATIONS, LYING, MEMORY REPRESSION

02/03-0078 DISSOLVED ORGANIC MATTER (DOM), BACTERIOPLANKTON, EXOENZYMES, HETEROTROPHIC ACTIVITY, PHYTOPLANKTON, RESERVOIR HABITATS

02/03-0682 DISSOLVED OXYGEN (DO), TELEMETRY MONITORING SYSTEM, RED TIDES, CHLOROPHYLL A (CHL-A), POLLUTED WATER, ALGAL BLOOMS, MARINE MICROALGAE, EUTROPHICATION

02/03-2449 DISTAL-LESS (DLL) GENE, COLOR PATTERNS, WING PATTERNS, GENETIC INFLUENCES, BUTTERFLY SPOTS

02/03-1562 DISTANCE DETERMINATION, VISUAL CUES, FRUIT FLIES, DROSOPHILA MELANOGASTER

02/03-1561 DISTANCE PERCEPTION, INSECT VISION, OPTIC FLOW, VISUAL CUES, FRUIT FLIES, DROSOPHILA

02/03-0628 DISTINCT DISTRIBUTION, DANDELIONS, MICROSERIS LANCEOLATA, MURNONG, NATIVE DANDELIONS, TUBERS, YAM DAISIES, AUSTRALIA, FLOWERING PLANTS

02/03-2391 DISTINCTION, THERAPEUTIC USE OF DIET SUPPLEMENTS, ACCIDENTAL INGESTIONS, POISON CONTROL, DIETARY SUPPLEMENTS, DRUG REGULATION, SUPPLEMENT TOXICITY

02/03-1639 DISTURBANCE REGIMES, LAND USE, ILLINOIS, NORTHERN BOBWHITE QUAIL, MANAGEMENT PLANS, QUAIL POPULATIONS, CONTROLLED BURNS, PRAIRIE GRASSLAND HABITATS, POPULATION DYNAMICS, COLINUS VIRGINIANUS

02/03-0368 DISTURBED ECOSYSTEMS, TROPICAL FORESTS, CARBON SEQUESTRATION, BIODIVERSITY, FOREST DYNAMICS, PLANT COMPETITION, EPIPHYTIC SPECIES, WOODY VINES, LIANAS

02/03-1283 DISTURBED FOREST HABITATS, BRAZIL, ATLANTIC RAINFOREST, EXTINCTION RISKS, MASKED TITI MONKEYS, RAINFORESTS, SOUTH AMERICA, WILDLIFE CONSERVATION, TREE SELECTIVITY, FOREST QUALITY

02/03-0066 DISTURBED FORESTS, RESTORATION PRACTICES, PASSIVE FOREST MANAGEMENT, FOREST PRESERVATION, ECOSYSTEM MANAGEMENT, FIRESAFE PRINCIPLES, ACTIVE FOREST MANAGEMENT

02/03-1298 DITYLENCHUS DIPSACI, FIELD EMISSION SCANNING ELECTRON MICROSCOPY (FESEM), DESICCATION, ANHYDROBIOSIS, NEMATODE, PERMEABILITY SLUMP, ADAPTATION, CUTICULAR ANNULATION, ALAE, FREEZE SUBSTITUTION/CRITICAL-POINT DRYING

02/03-1756 DIURNAL BLOOD PRESSURE PATTERNS, BLOOD PRESSURE DIPPING, CARDIOVASCULAR DISEASE RISK, ANTIHYPERTENSIVE THERAPY, HYPERTENSION, EXTREME DIPPERS, REVERSE DIPPERS

02/03-0638 DIURNAL FROG CALLING, FROG CALLING BEHAVIOR, HYLODES PHYLLODES, SOUTH AMERICAN FROGS, ENVIRONMENTAL CONDITIONS

02/03-0753 DIURNAL RESPONSES, GENETIC CONTROLS, PROKINETICIN 2 (PK2), SUPRACHIASMATIC NUCLEUS (SCN), BEHAVIOR RESPONSES, ENVIRONMENTAL CYCLES, CIRCADIAN RHYTHM

02/03-0341 DIVE DEPTH, ADELIE PENGUINS, SWIM SPEED, FORAGING DIVES, BIRD BEHAVIOR, PENGUINS, PYGOSCELIS ADELIAE

02/03-0162 DIVERGENCE, DROSOPHILA MELANOGASTER, NEUTRAL THEORY OF MOLECULAR EVOLUTION, DELETERIOUS MUTATIONS, EVOLUTIONARY THEORIES, POSITIVE-NEGATIVE SELECTION

02/03-2138 DIVERGENCE-WITH-GENE FLOW MODEL OF SPECIATION, SCLERACTINIAN CORAL, DISCRETE MORPHOTYPES, FAVIA FRAGUM, SPECIATION, CORAL MORPHOTYPES

02/03-0669 DIVERSIFICATION OF CORALS, HYBRIDIZATION, CORAL SPECIATION, REEF-BUILDING CORAL, MASS SPAWNING EVENTS, EVOLUTIONARY MECHANISMS

02/03-0948 DIVERSITY CONTROLS, PROKARYOTIC DIVERSITY, BACTERIA, ARCHAEA, EVOLUTIONARY MECHANISMS, ENVIRONMENTAL INTERACTIONS

02/03-1020 DIVERSITY LOSS, EFFECTIVE POPULATION SIZE, GENETIC VARIABILITY, OVERLAPPING GENERATIONS, REPRODUCTIVE SUCCESS, SEED BANKS, PLANT POPULATIONS

02/03-0320 DIVING, SEAL BEHAVIOR, WEDDELL SEALS, BIODIVERSITY, AIR HOLES, ICE, ANTARCTICA, EXTREME ENVIRONMENTS, MARINE WILDLIFE

02/03-2145 DIVING BEHAVIOR, TURTLES, FRESHWATER HABITATS, RHEODYTES LEUKOPS, EMYDURA MACQUARII, PRESSURES OF OXYGEN

02/03-0810 DIVING RISKS, ARTERIAL GAS EMBOLISM (AGE), RECOMPRESSION TREATMENT, BENDS, GAS BUBBLE FORMATION, PULMONARY BAROTRAUMA, DEEP SEA DIVING, VENOUS GAS EMBOLI, BAROMETRIC PRESSURE, DECOMPRESSION SICKNESS (DCS)

02/03-0269 DIVING SPORTS, DYNAMIC FREE DIVING, APNEA, OXYGEN DEPRIVATION, RESPIRATION, HYPERVENTILATION, BREATH-HOLD DIVING

02/03-1987 DIVORCE AND CHILDREN, CHILDREN OF DIVORCE, ADOLESCENT BEHAVIOR, INTERVENTION PROGRAMS FOR CHILDREN OF DIVORCE, YOUTH MENTAL HEALTH, PUBLIC HEALTH, AT-RISK ADOLESCENTS

02/03-1929 DIX DOMAIN, WNT SIGNALING PATHWAY, DISHEVELED (DVL) PROTEIN, ACTIN STRESS FIBERS, VESICULAR MEMBRANES, CYTOPLASMIC VESICLES, BETA-CATENIN REGULATION, SIGNALING PROTEINS, PROTEINS

02/03-0863 DIZYGOTIC TWIN SURVIVAL, PREGNANCY, TWINS, EARLY PREGNANCY LOSS, CORPUS LUTEUM, REPRODUCTIVE HEALTH

02/03-1398 DMANISI SITE, EVOLUTIONARY RADIATIONS, HOMO ERECTUS, HOMINID EVOLUTION, FOSSIL SKULL, EARLY HUMANS, OUT OF AFRICA THEORY

02/03-0000 DNA--SEE DEOXYRIBONUCLEIC ACID

02/03-2382 DOCOSAHEXAENOIC ACID (DHA), CARDIOPROTECTIVE EFFECTS, MERCURY, FISH CONSUMPTION, MYOCARDIAL INFARCTION RISKS, LONG-CHAIN N-3 POLYUNSATURATED FATTY ACIDS

02/03-0880 DOCTOR-ON-A-CHIP, MICROFLUIDIC TECHNIQUES, MICROCHIP TECHNOLOGY, DIAGNOSTIC TECHNIQUES, DEOXYRIBONUCLEIC ACID (DNA) ANALYSIS, MEDICAL TESTING

02/03-0774 DOCTOR-PATIENT COMMUNICATION, DECISION-MAKING AIDS, RISK ASSESSMENT, TREATMENT CHOICES, STATISTICAL INTERPRETATIONS

02/03-1494 DOCTOR-PATIENT INTERACTIONS, CLINICAL REASONING, PROBLEM-BASED LEARNING (PBL), OCCUPATIONAL THERAPY, EDUCATION, COURSE EVALUATION

02/03-2119 DOCTORS WITHOUT BORDERS, SEQUELLA GLOBAL TUBERCULOSIS FOUNDATION, WORLD HEALTH, DEVELOPING COUNTRIES, DRUG RESEARCH, FUNDING SOURCES, INFECTIOUS DISEASES, ONE WORLD HEALTH, TB ALLIANCE, TUBERCULOSIS (TB) TREATMENT

02/03-0026 DOG BREEDS, WOLVES, CANINE EVOLUTION, PEDIGREES, DOMESTICATION, SELECTIVE BREEDING

02/03-0611 DOG-DAY CICADA, GIANT WASP, SPUR, HYMENOPTERAN, CICADA KILLER, INSECT REPRODUCTION, PREDATORY INSECTS, WASP BEHAVIOR

02/03-0969 DOG DISORDERS, HEMOPHAGOCYTIC DISORDERS, BONE MARROW DISEASES, FLOW CYTOMETRY, BENIGN HEMOPHAGOCYTIC SYNDROME, MALIGNANT HISTIOCYTOSIS, VETERINARY MEDICINE, CANINE HEALTH

02/03-1401 DOG EVOLUTION, DOMESTICATION, WOLF ANCESTOR, ARCHAEOLOGY, ABORIGINAL DOGS, NORTH AMERICAN DOGS, PETS, GENETIC RESEARCH

02/03-2422 DOG EVOLUTION, SOCIAL COGNITION SKILLS, DOMESTICATION, SOCIAL CUE RESPONSES, WOLF SOCIAL COGNITION, CANINE BEHAVIOR, OBJECT CHOICE TASKS, HUMAN INFLUENCE, SKILL SELECTION

Keyword Index

02/03-1489 DOG EXPOSURE, ASTHMA, CHILDHOOD ALLERGIES, CAT EXPOSURE, ALLERGIC SENSITIZATION, CHILDREN'S DISEASES, AEROALLERGENS

02/03-0271 DOG-HUMAN RELATIONSHIP, MITOCHONDRIAL DEOXYRIBONUCLEIC ACID (MTDNA), AUSTRALIAN CANIDS, THYLACINE, DINGO, DOMESTICATION OF WOLVES, EVOLUTION OF DOGS FROM WOLVES, HUMAN EVOLUTION

02/03-0951 DOG RESCUE WORKERS, CANINE HEALTH, CANCER RISK, POST-TRAUMATIC STRESS SYNDROME, TOXIC SUBSTANCE EXPOSURE, RESCUE WORKERS

02/03-2605 DOGS, DOMESTIC DOG ORIGINS, MITOCHONDRIAL DEOXYRIBONUCLEIC ACID (MTDNA) ANALYSIS, EAST ASIA, GENETIC RELATIONSHIPS

02/03-2169 DOGS, DENTIN HYPERSENSITIVITY, GINGIVAL TISSUE, APATITIC MINERAL, CALCIUM PHOSPHATE PRECIPITATION (CPP), CANINE DENTISTRY, VETERINARY CARE, TOOTH SENSITIVITY

02/03-0027 DOG TRAINING, DISASTERS, RESCUE TEAMS, CANINE RESCUERS, WORLD TRADE CENTER DISASTER, SEARCH-AND-RESCUE MISSIONS

02/03-0647 DOLPHIN CONSERVATION, MARINE MAMMAL PROTECTION ACT OF 1972, NATIONAL MARINE FISHERIES SERVICE (NMFS), ATLANTIC-SPOTTED DOLPHIN, STENELLA FRONTALIS, BOTTLENOSE DOLPHINS, TURSIOPS TRUNCATUS, MAMMAL RESCUE ORGANIZATIONS

02/03-2199 DOLPHIN MORTALITY, COMMERCIAL FISHING, INCIDENTAL CATCH, MARINE BYCATCH, BYCATCH REDUCTION

02/03-1216 DOLPHINS, TAXONOMY, WHALES, POLAR BEARS, BOOK REVIEWS, SEALS, OTTERS, MANATEES, MARINE MAMMALS, CETACEANS, MAMMAL LIFE HISTORY

02/03-2507 DOLPHIN-SAFE TUNA, BYCATCH MONITORING, FISHERIES, SEABIRD BYCATCH, MARINE MAMMAL PROTECTION

02/03-0029 DOLPHIN SWIM FACILITIES, MARINE MAMMAL CENTERS, SOCIETY FOR THE PREVENTION OF CRUELTY TO ANIMALS (SPCA), WORLD SOCIETY FOR THE PROTECTION OF ANIMALS, ANIMAL CRUELTY

02/03-1405 DOMED NEST CLADE, DARWIN'S FINCHES, EMBERIZINAE, TIARIS SPECIES, FINCHES, PHYLOGENETIC RELATIONSHIPS, MORPHOLOGICAL EVOLUTION, BILL MORPHOLOGY, GENETIC DIVERGENCE, SPECIATION, EVOLUTIONARY ADAPTATIONS

02/03-0952 DOME PRESSURE RECEPTOR (DPR), ALLIGATORS, SENSORY ORGANS, CROCODILIANS, SEMIAQUATIC PREDATORS

02/03-0831 DOMESTIC ABUSE AND PTSD, SEPTEMBER 11 ATTACKS, TERRORIST ATTACKS, POST-TRAUMATIC STRESS DISORDER (PTSD), HEALTH EFFECTS

02/03-2636 DOMESTIC ANIMALS, PICORNAVIRIDAE VIRUSES, INDIA, VETERINARY DISEASES, APHTHOVIRUS, RIBONUCLEIC ACID (RNA) VIRUSES, VIRAL QUASISPECIES, FOOT-AND-MOUTH DISEASE VIRUS

02/03-0026 DOMESTICATION, WOLVES, DOG BREEDS, PEDIGREES, CANINE EVOLUTION, SELECTIVE BREEDING

02/03-1401 DOMESTICATION, DOG EVOLUTION, WOLF ANCESTOR, ARCHAEOLOGY, ABORIGINAL DOGS, NORTH AMERICAN DOGS, PETS, GENETIC RESEARCH

02/03-2422 DOMESTICATION, SOCIAL COGNITION SKILLS, DOG EVOLUTION, SOCIAL CUE RESPONSES, WOLF SOCIAL COGNITION, CANINE BEHAVIOR, OBJECT CHOICE TASKS, HUMAN INFLUENCE, SKILL SELECTION

02/03-1303 DOMESTICATION OF FOOD SPECIES, FOOD PRODUCTION, HUMAN HISTORY, ANTHROPOLOGY, AGRICULTURE, PLANT DOMESTICATION, HUNTER-GATHERERS, HUMAN SOCIETY, ANIMAL DOMESTICATION

02/03-0271 DOMESTICATION OF WOLVES, MITOCHONDRIAL DEOXYRIBONUCLEIC ACID (MTDNA), AUSTRALIAN CANIDS, THYLACINE, DINGO, DOG-HUMAN RELATIONSHIP, EVOLUTION OF DOGS FROM WOLVES, HUMAN EVOLUTION

02/03-2605 DOMESTIC DOG ORIGINS, DOG, MITOCHONDRIAL DEOXYRIBONUCLEIC ACID (MTDNA) ANALYSIS, EAST ASIA, GENETIC RELATIONSHIPS

02/03-0900 DOMESTIC THREATS, CHEMICAL WARFARE, ANTHRAX, PATHOGENS, COMMERCE, BIOSECURITY CONVENTION, NATIONAL SECURITY, INTERNATIONAL THREATS, MICROBIAL CULTURE REGULATION

02/03-1533 DOMINANCE INTERACTIONS, CHEMICAL SIGNALING, GAMERGATES, QUEENLESS ANTS, PUNISHMENT, STING-SMEARING, SOCIAL INSECTS, ANT BEHAVIOR

02/03-2491 DONOR CONFIDENCE, CONSERVATION ORGANIZATIONS, INFORMATION GATHERING, INVESTMENT VALUE, MONITORING AND EVALUATION (M&E), NONPROFIT SUCCESS

02/03-2716 DOPA AMINO ACID, BLUE MUSSELS, MUSSEL ADHESIVE PROTEINS, AMINO ACIDS, BONDING POLYMERS, ANTIFOULING AGENTS, GLUE CHEMISTRY, ADHESIVE PROTEINS

02/03-0112 DOPAMINE, WORKING MEMORY, LONG-TERM ASSOCIATIVE MEMORY, PARKINSON'S DISEASE, SCHIZOPHRENIA, MEMORY DISORDERS, BRAIN, NEURAL PROCESSES, SPATIAL MEMORY

02/03-0143 DOPAMINE, DYSKINESIAS, MOTOR CIRCUITS, BASAL GANGLIA (BG), NEURONAL NETWORK, PARKINSON'S DISEASE (PD), MOVEMENT DISORDERS, MOTOR CONTROL

02/03-0240 DOPAMINE, DRUG ABUSE, VIGABATRIN, IBOGAINE, ADDICTION, COMPULSIVE BEHAVIORS, BRAIN CHEMISTRY

02/03-0304 DOPAMINE, ANIMAL ETHOLOGY, EMOTIONS IN ANIMALS, SEROTONIN, BEHAVIORAL BIOLOGY

02/03-0423 DOPAMINE, BEHAVIORAL CONDITIONING, AMYGDALA, BRAIN RESPONSES, POST-SYNAPTIC POTENTIAL (PSP), PAVLOVIAN CONDITIONING, ODOR STIMULUS, CONDITIONING STIMULI

02/03-1471 DOPAMINE, HYPOTHALAMUS, APPETITE, METABOLISM, EATING, PRADER-WILLI SYNDROME, HUNGER, NEUROBIOLOGY, GENE FUNCTIONS, SATIATION, OVEREATING

02/03-1122 DOPAMINE AGONISTS, MOVEMENT DISORDERS SOCIETY (MDS), LEVODOPA, PARKINSON'S DISEASE, DYSKINESIAS, AMANTADINE, TREATMENT INTERVENTIONS

02/03-1367 DOPAMINE AND CYCLIC AMP-REGULATED PHOSPHOPROTEIN OF RELATIVE MOLECULAR MASS 32,000 (DARPP-32), STIMULANTS, PSYCHOSTIMULANTS, CAFFEINE, ADENOSINE A2A RECEPTOR, NEURORECEPTORS IN CAFFEINE RESPONSE, PROTEIN KINASE A, DARPP-32 PHOSPHORYLATION

02/03-0940 DOPAMINE ANTAGONISTS, METAMORPHOSIS MOLECULAR PATHWAY, CHLORPROMAZINE, POTASSIUM ION STIMULATION, CREPIDULA FORNICATA, GASTROPOD METAMORPHOSIS, MARINE INVERTEBRATES

02/03-0401 DOPAMINE BETA-HYDROXYLASE (DBH), ATTENTION DEFICIT HYPERACTIVITY DISORDER (ADHD), BEHAVIORAL DISORDERS, TAQ1 POLYMORPHISM, GENE EXPRESSION, ALLELE LINKAGES

02/03-1205 DOPAMINE DYNAMICS, PARKINSON'S DISEASE (PD), AGE-RELATED MOTORIC DECLINES, SUBSTANTIA NIGRA (SN), NEURON DESTRUCTION, MOTOR DYSFUNCTION, BRADYKINESIS, PRIMATE STUDIES

02/03-1046 DOPAMINE NEURON DIFFERENTIATION, STEM CELLS, EMBRYONIC STEM (ES) CELL, PARKINSON'S DISEASE RESEARCH, NUCLEAR RECEPTOR-RELATED-1 (NURR1) TRANSCRIPTION FACTOR, CENTRAL NERVOUS SYSTEM TRANSPLANTS

02/03-0471 DOPAMINE RELEASE, NEUROADAPTATIONS IN ADDICTION, BEHAVIORAL SENSITIZATION, NICOTINIC ACETYLCHOLINE RECEPTOR (NACHR), NEUROTRANSMITTERS, CROSS-SENSITIZATION, PSYCHOSTIMULATION, DRUG ADDICTION, COCAINE ADDICTION, AMPHETAMINE ADDICTION, ADDICTIVE DRUGS

02/03-1965 DOPAMINERGIC NEURONS, DYSFUNCTIONAL NEURONS, NEURAL STEM CELLS, PARKINSON'S DISEASE THERAPY, RESCUING DYSFUNCTIONAL NEURONS, STEM CELLS

02/03-0957 DORMANT SEEDS, OLIGONUCLEOTIDE REPEATS, CELL DEATH, REVERSE TRANSCRIPTASE, SENESCENCE, GENOME STABILITY, SEED VIABILITY, CHROMOSOME TELOMERES, TELOMERASE ACTIVITY, MITOTIC CLOCK, PLANT TELOMERES

02/03-1394 DORSOVENTRAL AXIS-INVERSION THEORY, BODY PATTERN, VERTEBRATE DEVELOPMENT, INVERTEBRATE DEVELOPMENT, PROTOSTOMES, DEUTEROSTOMES, HEDGEHOG GENE, EMBRYOGENESIS, NERVOUS SYSTEM PATTERNING, EVOLUTIONARY ORIGINS, GENETIC RELATIONSHIPS

02/03-1834 DORYLUS MOLESTUS, ARMY ANTS, ECITON BURCHELLI, DRIVER ANTS, BIVOUAC, SOCIAL INSECTS, ANT LIFE HISTORIES, COLONIAL ANTS, PREDATORY INSECTS

02/03-1785 DOSE ADJUSTMENT FOR NORMAL EATING (DAFNE), DIABETES, INSULIN, HYPOGLYCEMIA, GLYCATED HEMOGLOBIN, DIABETES

02/03-1508 DOSE ADJUSTMENTS, SAFETY, PRESCRIPTION DRUGS, ADVERSE DRUG REACTIONS, FOOD AND DRUG ADMINISTRATION (FDA)

02/03-0115 DOSE-RESPONSE RELATIONSHIPS, MICE, BIOMARKERS, DEOXYRIBONUCLEIC ACID (DNA) ADDUCTS, KINETIC RESPONSE, CANCER RISK REDUCTION, CARCINOGENS

02/03-1922 DOUBLE STRAND BREAKS (DSB), DEOXYRIBONUCLEIC ACID (DNA) BINDING, GERMLINE RECOMBINATIONS, MEIOTIC RECOMBINATION, TARGETED RECOMBINATION IN MEIOSIS, CHROMOSOME DISTRIBUTION

02/03-0413 DOUBLE-STRANDED RNA (DSRNA), POLYMERASES, VIRUSES, GENOMIC REPLICATION, POSTTRANSCRIPTIONAL GENE SILENCING, RIBONUCLEIC ACID (RNA), RNA SILENCING

02/03-2587 DOUBLETIME ENZYME (DBT), SLIMB PROTEIN, F-BOX/WD40-REPEAT PROTEINS, PROTEIN PHOSPHORYLATION, CIRCADIAN CLOCK, UBIQUITIN-PROTEASOME PATHWAY, PERIOD (PER) PROTEIN, GENE MUTATIONS

02/03-1017 DOUGLAS FIRS, FOREST ECOLOGY, GIFFORD PINCHOT NATIONAL FOREST, WIND RIVER CANOPY CRANE, EPIPHYTIC LICHENS, LICHENS, OLD-GROWTH FORESTS, CANOPY BIODIVERSITY, CARBON SINKS, PHOTOSYNTHESIS RATES

02/03-1593 DOUGLAS FIRS, SUDDEN OAK DEATH, CALIFORNIA FORESTS, REDWOODS, TANOAK, PHYTOPHTHORA, TREE DISEASES

02/03-2568 DOWNHILL PROTEIN FOLDING, PROTEIN FOLDING, PERIPHERAL SUBUNIT BINDING DOMAIN (PSBD), THERMAL PROTEIN UNFOLDING, FOLDING KINETICS, ENERGY LANDSCAPE THEORY, FREE ENERGY BARRIER

02/03-1385 DOWN SYNDROME, ANEUPLOIDY, DEVELOPMENTAL DISORDERS, MEIOSIS ABNORMALITIES, CHROMOSOMAL ABNORMALITIES, CHROMOSOMES, TRISOMY, CHIASMATA, CHROMATIDS, ATRESIA, MISCARRIAGE

02/03-1794 DOWN SYNDROME, AGING COMPLICATIONS, FUNCTIONAL CAPACITY, MENTAL RETARDATION, LOCOMOTOR PERFORMANCE, MUSCLE POWER

02/03-2254 DOWN SYNDROME, TRISOMY 21, HUMAN CHROMOSOME 21 (HC21), COMPARATIVE GENOMICS, GENE EXPRESSION ATLAS, GENOMIC ANALYSIS, MOUSE GENOME EXPRESSION, HEREDITARY DISEASES

02/03-1237 DOWNY WOODPECKERS, WOODPECKER NATURAL HISTORY, BIRD BEHAVIOR

02/03-1081 DOXORUBICIN, CHEMOTHERAPY DRUGS, PACLITAXEL, CISPLATIN (CAP), CARBOPLATIN, CYCLOPHOSPHAMIDE, OVARIAN CANCER, ALOPECIA, CANCER/OVARIAN

02/03-0435 DOXYCYCLINE, RECEPTORS IN BRAIN, BRAIN DEVELOPMENT, ANIMAL BEHAVIOR, ANXIETY, NEUROTRANSMITTER RECEPTORS, SEROTONIN 1A

02/03-0229 DPDX, INFECTIOUS DISEASES, CENTERS FOR DISEASE CONTROL AND PREVENTION (CDC), NATIONAL MALARIA SURVEILLANCE SYSTEM (NMSS), DISEASE NOTIFICATION, CHEMOPROPHYLAXIS, PLASMODIUM SPECIES, MALARIA REPORT

02/03-1529 DRAGONFLY DISTRIBUTION, RARE SPECIES, WILLIAMSONIA LINTNERI, WETLAND ECOSYSTEMS, HABITAT DESTRUCTION, WATER QUALITY, ENVIRONMENTAL REQUIREMENTS

02/03-1005 DRAGONFLY LARVAE, PREDATOR-INDUCED PLASTICITY, PHENOTYPIC RESPONSE TO ENVIRONMENTAL VARIABILITY, DRAGONFLY PREDATORS, TADPOLE LARVAL RESPONSE TO PREDATION, ADAPTIVE PLASTICITY, SELECTION PRESSURES, TADPOLES, AMPHIBIANS, ANURAN LARVAE, AQUATIC HABITATS

02/03-1858 DRAGONFLY LIFE HISTORY, ODONATES, ANISOPTERA, BIOMONITORING, INSECTS, AQUATIC HABITATS

02/03-1005 DRAGONFLY PREDATORS, PREDATOR-INDUCED PLASTICITY, PHENOTYPIC RESPONSE TO ENVIRONMENTAL VARIABILITY, ANURAN LARVAE, TADPOLE LARVAL RESPONSE TO PREDATION, ADAPTIVE PLASTICITY, SELECTION PRESSURES, TADPOLES, AMPHIBIANS, DRAGONFLY LARVAE, AQUATIC HABITATS

02/03-2452 DRAGONFLY SPECIES, SOMATOCHLORA GEORGIANA, ODONATA, RHODE ISLAND NATURAL HISTORY SURVEY (RINHS), ANTHROPODS, INSECT POPULATIONS

02/03-1000 DRAINING MEADOWS, INTENSIVE AGRICULTURE SYSTEMS, SPECIES-RICH MEADOWS, FOREST DEGRADATION, RESTORATION MODELS, CONSERVATION TECHNIQUES, MEADOW RESTORATION, SOD-CUTTING, REWETTING, ATMOSPHERIC NITROGEN, EUROPEAN WET MEADOW RESTORATION

02/03-1465 DREAMS, RAPID EYE MOVEMENT (REM) SLEEP, MEMORY CONSOLIDATION, HIPPOCAMPUS, SLEEP

02/03-1524 DREAMS, BEHAVIOR, EMOTIONS, HUMAN BEHAVIOR, BOOK REVIEWS, MIND-BODY CONNECTION

02/03-1958 DREAM SLEEP, AUDITORY CORTEX, NEURONS, ASSOCIATIONAL CORTEX, PREFRONTAL CORTEX, CEREBRAL CORTEX, BRAIN FUNCTIONS, SOUND INTERPRETATION

02/03-0091 DREDGING, COASTAL AND OCEAN PROGRAMS, SHIP WASTE DISCHARGES, INVASIVE SPECIES, ENVIRONMENTAL PROTECTION AGENCY (EPA), MARINE TRANSPORTATION SYSTEM (MTS), AQUATIC NUISANCE SPECIES TASK FORCE, NATIONAL DREDGING TEAM (NDT), CORAL REEF CONSERVATION, WATER POLLUTION

02/03-2206 DREISSENA POLYMORPHA, BENTHIC INVERTEBRATES, COMMUNITY STRUCTURE, HABITAT ALTERATION, LAKE ECOSYSTEMS, ZEBRA MUSSELS, ECOSYSTEM ENGINEERS, INTRODUCED SPECIES

02/03-2207 DREISSENA POLYMORPHA, LAKE ECOSYSTEMS, INTRODUCED SPECIES, ZEBRA MUSSELS, NITROGEN COMPOUNDS, WATER QUALITY

02/03-2384 DRINKING PATTERNS, CARDIOVASCULAR DISEASE MORTALITY, BINGE DRINKING, ALCOHOL CONSUMPTION, RUSSIAN DRINKING STATISTICS, HEAVY DRINKERS

02/03-2367 DRINKING RATES, BEHAVIORAL RISK FACTOR SURVEILLANCE SYSTEM (BRFSS), ALCOHOL-IMPAIRED DRIVING, PUBLIC HEALTH INTERVENTION, BINGE DRINKING

02/03-0558 DRINKING WATER, TRIHALOMETHANE, CHLOROFORM, WATER CONTAMINATION, CARCINOGENS, ALVEOLAR AIR SAMPLES, CANCER RISK

02/03-0362 DRINKING WATER HEALTH RISKS, DISINFECTION BY-PRODUCT (DBP), TRIHALOMETHANES, HALOCETIC ACIDS (HAAS), NATURAL ORGANIC MATTER (NOM), GRANULAR ACTIVATED CARBON (GAC)

Keyword Index

02/03-0897 DRINKING WATER SUPPLIES, WATER QUALITY, CATSKILL/DELAWARE WATERSHED, NEW YORK CITY, NATURAL FILTRATION SYSTEMS, ECONOMIC VALUE, ECOSYSTEM PRESERVATION, SAFE DRINKING WATER, PUBLIC HEALTH

02/03-1899 DRINKING WATER TREATMENTS, PHARMACEUTICAL CONTAMINANTS, SURFACE WATER TREATMENTS, ACTIVATED CARBON FILTRATION, OZONATION, GROUNDWATER POLLUTANTS

02/03-1834 DRIVER ANTS, ARMY ANTS, ECITON BURCHELLI, DORYLUS MOLESTUS, BIVOUAC, SOCIAL INSECTS, ANT LIFE HISTORIES, COLONIAL ANTS, PREDATORY INSECTS

02/03-2108 DRIVER FATIGUE, AUTOMOBILE ACCIDENTS, SLEEP ALARMS, SAFETY MEASURES

02/03-0402 DRIVER POTENTIAL, CARDIAC GANGLION (CG), PACEMAKING NEUROLOGY, CRUSTACEAN CARDIAC GANGLION, INVERTEBRATES, HEART BEATS, NEURONAL NETWORK, CENTRAL PATTERN GENERATION

02/03-0531 DRIVER SAFETY, SENIOR CITIZEN DRIVING STATISTICS, AUTOMOBILE ACCIDENTS, PARKINSON'S DISEASE DRIVING RISKS, DEMENTIA AND DRIVING, AUTOMOBILE SAFETY

02/03-2008 DRIVING FATALITIES, OPIOIDS, CENTRAL NERVOUS SYSTEM (CNS) IMPAIRMENT, EVIDENCE-BASED REVIEW, AUTOMOBILE ACCIDENTS, MOTOR VEHICLE DRIVING IMPAIRMENT, INTOXICATED DRIVING, AGENCY FOR HEALTH CARE POLICY RESEARCH (AHCPR)

02/03-1983 DRIVING OCCUPATIONS, DISK DEGENERATION, OCCUPATIONAL HEALTH, BACK PAIN, VEHICLE VIBRATION

02/03-2080 DRIVING PERFORMANCE, SUPERSTITION, FRIDAY THE 13TH, CONCENTRATION, TRAFFIC ACCIDENT MORTALITY RATES

02/03-0215 DRIVING RISKS, PRAMIPEXOLE, PARKINSON'S DISEASE, SUDDEN-ONSET SLEEP, SLEEP ATTACKS, EPWORTH SLEEPINESS SCALE (ESS), DRIVING SAFETY, DAYTIME SLEEPINESS, INAPPROPRIATE SLEEP COMPOSITE SCORE (ISCS), ROPINIROLE, AUTOMOBILE SAFETY

02/03-0215 DRIVING SAFETY, PRAMIPEXOLE, PARKINSON'S DISEASE, SUDDEN-ONSET SLEEP, SLEEP ATTACKS, EPWORTH SLEEPINESS SCALE (ESS), ROPINIROLE, DAYTIME SLEEPINESS, INAPPROPRIATE SLEEP COMPOSITE SCORE (ISCS), DRIVING RISKS, AUTOMOBILE SAFETY

02/03-2148 DROMEDARY, CAMELIDS, VICUNA, ALPACA, GUANACO, LLAMA, CONVENTION ON INTERNATIONAL TRADE IN ENDANGERED SPECIES OF WILD FAUNA AND FLORA (CITES), WILDLIFE CONSERVATION, SOUTH AMERICA, ASIA, CONSERVATION INITIATIVES

02/03-0140 DROSOPHILA, GRAM-NEGATIVE BACTERIA, BACTERIA, PEPTIDOGLYCAN RECOGNITION PROTEIN (PGRP), TOLL PATHWAY, IMMUNE DEFICIENCY PATHWAY

02/03-0154 DROSOPHILA, HEXAPODS, INSECT EVOLUTION, EVOLUTIONARY MECHANISMS, MOLECULAR BASIS OF ADAPTATIONS, ULTRABITHORAX HOX PROTEINS, ABDOMINAL A HOX PROTEINS, HOX PROTEINS, ARTEMIA, BODY PLAN EVOLUTION, GENETIC SEQUENCES

02/03-0412 DROSOPHILA, CADHERIN PROTEIN, GERMLINE STEM CELL (GSC), DE-CADHERIN, PRIMORDIAL GERM CELL (PGC), STEM CELLS, ADHESION PROTEINS, ADHERENS JUNCTIONS, OVARY NICHES

02/03-0717 DROSOPHILA, HEAT SHOCK PROTEIN 90 (HSP90), ARABIDOPSIS THALIANA, MORPHOGENETIC VARIATION, REGULATORY PROTEINS, PROTEINS, FRUIT FLIES

02/03-1043 DROSOPHILA, CADHERIN, GERMLINE STEM CELL (GSC), DE-CADHERIN, PRIMORDIAL GERM CELL (PGC), STEM CELLS, ADHESION PROTEINS, DEVELOPMENTAL PATHWAYS, ADHERENS JUNCTIONS, OVARY NICHES, GENE EXPRESSION

02/03-1561 DROSOPHILA, INSECT VISION, OPTIC FLOW, VISUAL CUES, FRUIT FLIES, DISTANCE PERCEPTION

02/03-1676 DROSOPHILA, PLANAR POLARITY, CELL ORIENTATION, DEVELOPMENTAL COMPARTMENTS, PROTEIN GRADIENTS, ABDOMINAL COMPARTMENTS, CLONE EXPERIMENTS, MUTATIONAL GENETIC ANALYSIS, GENE MUTATIONS

02/03-1689 DROSOPHILA, MOSQUITO VECTORS, ANOPHELES GAMBIAE, IMMUNE SYSTEM EVOLUTION, MALARIA GENETICS, PLASMODIUM PARASITE, GENOMICS

02/03-2484 DROSOPHILA, ALLOPATRIC SPECIATION, SYMPATRIC SPECIATION, MATE CHOICE, GENETIC ISOLATION, SPECIATION PROCESSES, FRUIT FLIES, CIRCADIAN RHYTHM, TEMPORAL BARRIERS, PER GENE

02/03-2546 DROSOPHILA, GENE EXPRESSION, FRUIT FLIES, PATHWAYS, SEX DETERMINATION PATHWAYS, REPRODUCTIVE BEHAVIOR, TRANSCRIPTION FACTORS

02/03-1923 DROSOPHILA ARMADILLO GENE, GLYCOPROTEINS, PANGOLIN, WINGLESS (WNT) PROTEINS, PROTEINS

02/03-0124 DROSOPHILA EMBRYO, TRANSLATION (T)-DOMAIN TRANSCRIPTION FACTORS, DEVELOPMENT PROCESSES, BRACHYURY PROTEINS, HOMEOBOX GENES, PROTEIN REGULATION, MULTIPLE GENE BINDING SITES, GENE ACTIVATION

02/03-0132 DROSOPHILA EMBRYO, CELL FATE ASSIGNMENT, EMBRYONAL DEVELOPMENT, MATERNAL MORPHOGEN BICOID (BCD), EMBRYO SCALING, DEVELOPMENTAL PRECISION, MORPHOGENS

02/03-0445 DROSOPHILA INSULIN-PRODUCING NEURONS, DIABETES, BRAIN INSULIN-PRODUCING CELLS (IPCS), GENE FUNCTIONS

02/03-0439 DROSOPHILA LARVA, LOCOMOTION, LARVAL SENSORY SYSTEM, NEURAL CIRCUITRY FOR LOCOMOTION, CENTRAL CIRCUITRY

02/03-0162 DROSOPHILA MELANOGASTER, NEUTRAL THEORY OF MOLECULAR EVOLUTION, DIVERGENCE, DELETERIOUS MUTATIONS, EVOLUTIONARY THEORIES, POSITIVE-NEGATIVE SELECTION

02/03-0425 DROSOPHILA MELANOGASTER, CLOCK GENES, CIRCADIAN CYCLES, SLEEP DEPRIVATION, FRUIT FLY MUTANTS, MAMMALIAN SLEEP, GENE FUNCTIONS

02/03-0958 DROSOPHILA MELANOGASTER, FORAGING GENE, FRUIT FLIES, GENETIC CODING, PROTEIN KINASE G (PKG) ACTIVITY, HONEYBEE BEHAVIOR, APIS MELLIFERA, BEHAVIOR MODIFICATIONS

02/03-1359 DROSOPHILA MELANOGASTER, GAMETE PRODUCTION, MEIOSIS, CHROMOSOME PAIRING, CHROMATID PAIRING, METAPHASE, ANAPHASE, CENTROMERES, CELL REPLICATION, ACHIASMATA MEIOSIS

02/03-1395 DROSOPHILA MELANOGASTER, HEAT SHOCK PROTEIN 90 (HSP90), ORGANISM DEVELOPMENT UNDER STRESSFUL CONDITIONS, FRUIT FLY, CHAPERONES, GENETIC DIVERSITY WITHIN SPECIES

02/03-1400 DROSOPHILA MELANOGASTER, ADAPTATION FACTORS, THERMAL STRESS TOLERANCE, FITNESS COMPONENTS, SEXUAL SELECTION, NONSEXUAL SELECTION, ENVIRONMENTAL ADAPTATION

02/03-1562 DROSOPHILA MELANOGASTER, VISUAL CUES, DISTANCE DETERMINATION, FRUIT FLIES

02/03-1660 DROSOPHILA MELANOGASTER, GENE ONTOLOGY PROJECT, FRUIT FLIES, PHOTOTRANSDUCTION

02/03-1683 DROSOPHILA MELANOGASTER, ANOPHELES GAMBIAE, GENOMICS, INSECT GENOMICS, MOSQUITO GENOME, DEVELOPMENTAL REGULATION

02/03-1695 DROSOPHILA MELANOGASTER, PLASMODIUM FALCIPARUM, MOSQUITO VECTORS, ANOPHELES GAMBIAE, MALARIA, DEOXYRIBONUCLEIC ACID (DNA), GENOME SEQUENCE

02/03-1956 DROSOPHILA MELANOGASTER, MOSQUITO-BORNE DISEASES, ANOPHELES GAMBIAE, GENOME PROJECT, MALARIA VECTORS

02/03-1957 DROSOPHILA MELANOGASTER, GENOMICS, ANOPHELES GAMBIAE, PROTEOMICS, EVOLUTIONARY DIVERGENCE, INSECT EVOLUTION, MALARIA VECTOR, MOSQUITO GENOME, FRUIT FLY GENOME

02/03-1970 DROSOPHILA MELANOGASTER, FRUIT FLIES, INSECTICIDE RESISTANCE, DDT SUSCEPTIBILITY, GENE MUTATIONS, DICHLORODIPHENYLTRICHLOROETHANE (DDT)

02/03-2247 DROSOPHILA MELANOGASTER, MOLECULAR CLOCK, FRUIT FLY, PERIOD PROTEIN, TIMELESS PROTEIN, UBIQUITIN-LIGASE SCF PROTEOSOME PATHWAY, F-BOX/WD40 PROTEIN, PHOSPHORYLATION, CIRCADIAN CLOCK, SLIMB (SLMB) GENE

02/03-2285 DROSOPHILA MELANOGASTER, TISSUE-SPECIFIC GENE CLUSTERS, TESTES-SPECIFIC GENE CLUSTERS, FRUIT FLY, EXPRESSED SEQUENCE TAG (EST) ANALYSIS, CO-EXPRESSED GENES, GENE CLUSTERS

02/03-2296 DROSOPHILA MELANOGASTER, FEMALE SPERM CHOICE, SEMINAL RECEPTACLE LENGTH, SPERM LENGTH, SEXUAL SELECTION, COEVOLUTION, FRUIT FLIES, EVOLUTIONARY INFLUENCES

02/03-2557 DROSOPHILA MELANOGASTER, ONCOPROTEINS, ACE3, ORI-BETA, DEOXYRIBONUCLEIC ACID (DNA) REPLICATION, MYB PROTEIN COMPLEX, GENE AMPLIFICATION, CHORION GENE CLUSTER, ORIGIN RECOGNITION COMPLEX (ORC), MYELOBLASTOSIS (MYB) ONCOPROTEIN

02/03-2576 DROSOPHILA MELANOGASTER, CIRCADIAN RHYTHMS, PHASE COHERENCE, CHEMICAL SIGNALING, PHOTOPERIODS, FRUIT FLIES, MOLECULAR CLOCK

02/03-2579 DROSOPHILA MELANOGASTER, ZONULA ADHERENS (ZA), TIGHT JUNCTIONS, PLASMA MEMBRANE DOMAINS, CELL-CELL INTERACTIONS, EPITHELIAL CELLS, CAENORHABDITIS ELEGANS

02/03-1700 DROSOPHILA SPECIES, MELANIZATION EVOLUTION, GENE REGULATION, PIGMENTATION, EVOLUTIONARY DIVERGENCE, YELLOW GENE

02/03-2610 DROSOPHILA SPECIES, AMINO ACID SEQUENCES, NONSYNONYMOUS SUBSTITUTIONS, GENE RECOMBINATION, MUTUAL INTERFERENCE BETWEEN GENETIC SITES, NATURAL SELECTION, ADAPTIVE EVOLUTION

02/03-0014 DROSOPHILIDAE, NATIONAL DROSOPHILA SPECIES STOCK CENTER (NDSSC), FRUIT FLY GENETICS, GENE FUNCTIONS, EVOLUTIONARY ORIGINS

02/03-1334 DROUGHT CONDITIONS, FUEL REDUCTION, FIRE ECOLOGY, SNAGS, ECOSYSTEM STABILITY, FOREST FIRES

02/03-0980 DROUGHT CONSEQUENCES, FRESHWATER SYSTEMS, WATER LEVEL DECLINES, WATERSHEDS, TRANSPIRATION, GLOBAL WARMING, EVAPORATION, GREAT LAKES WATER LEVELS

02/03-0939 DROUGHT EFFECTS, RANGE EXPANSION, SOUTHERN PINE BEETLE, PINE TREE DAMAGE, BEETLE INFESTATION TRACKING, INSECT CONTROL

02/03-0695 DROUGHT EVENTS, RIVERINE LOWLANDS, EUROPE, AMAZONIA, INVERTEBRATE COMMUNITIES, INUNDATION, SURVIVAL STRATEGIES, FLOOD PLAIN FAUNA, TERRESTRIAL INVERTEBRATES

02/03-1631 DROUGHT SEVERITY, BISON POPULATION DECLINE, PALMER DROUGHT SEVERITY INDEX, TREE-RING DATA, GREAT PLAINS DROUGHT

02/03-0927 DROUGHT STRESS, SALT STRESS, SUGAR ALCOHOLS, POLYOLS, ANTIOXIDANTS, PLANT-PATHOGEN INTERACTIONS, SORBITOL, MANNITOL, OSMOPROTECTANTS, FUNGAL RESISTANCE, HERBICIDES

02/03-1313 DROUGHT STRESS, STOMATAL CONDUCTANCE, TRANSPIRATION, SOIL DRYING, FRACTION OF TRANSPIRABLE SOIL WATER (FTSW), AMARANTH, PLANT WATER USE, WATER LOSS CONTROL

02/03-1901 DROUGHT STRESS, MEDICINAL PLANTS, NITROGEN FERTILIZATION, FENUGREEK, DEADLY NIGHTSHADE, TRIGONELLA FOENUM-GRAECUM, ATROPA BELLADONNA

02/03-2456 DROUGHT STRESS, GREEN PEA CULTIVARS, PEA TENDERNESS, TEXTURAL PROPERTIES, PISUM SATIVUM, ALCOHOL-INSOLUBLE SOLIDS (AIS), DENMARK, HARVEST INDICATORS

02/03-1636 DROUGHT TOLERANCE, FLORIDA PALMETTOS, SABAL ETONIA, SERENOA REPENS, FIRE TOLERANCE, TREE SURVIVAL, PALMETTOS

02/03-0240 DRUG ABUSE, DOPAMINE, VIGABATRIN, IBOGAINE, ADDICTION, COMPULSIVE BEHAVIORS, BRAIN CHEMISTRY

02/03-0840 DRUG ABUSE, PREGNANT WOMEN, FETAL DRUG EXPOSURE, COGNITIVE DEVELOPMENT, MOTOR SKILLS, BAYLEY MENTAL AND MOTOR SCALES OF INFANT DEVELOPMENT, COCAINE EXPOSURE, INFANT HEALTH RISKS

02/03-1065 DRUG ABUSE, SINGLE NEURONAL SIGNALS, BRAIN FUNCTION, REWARD EXPECTANCY, OBSESSIVE-COMPULSIVE DISORDER (OCD), ANTERIOR CINGULATE

02/03-1778 DRUG ABUSE, ECSTASY, METHYLENEDIOXYMETHAMPHETAMINE (MDMA), NEUROTOXICITY, BRAIN DAMAGE, CONTROLLED SUBSTANCES, SEROTONIN

02/03-0471 DRUG ADDICTION, NEUROADAPTATIONS IN ADDICTION, BEHAVIORAL SENSITIZATION, NICOTINIC ACETYLCHOLINE RECEPTOR (NACHR), NEUROTRANSMITTERS, CROSS-SENSITIZATION, PSYCHOSTIMULATION, DOPAMINE RELEASE, COCAINE ADDICTION, AMPHETAMINE ADDICTION, ADDICTIVE DRUGS

02/03-0557 DRUG ADDICTION, GATEWAY DRUGS, MARIJUANA, NEUROBIOLOGY, DEPENDENCE, ADDICTION

02/03-2007 DRUG ADDICTION, CHRONIC PAIN, OPIOPHOBIA, PAIN CONTROL AND MANAGEMENT, ACUTE PAIN, SUBSTANCE ABUSE, PHYSICIAN EDUCATION

02/03-1725 DRUG ADHERENCE, QUALITY OF LIFE, HIGHLY ACTIVE ANTIRETROVIRAL THERAPY (HAART), HUMAN IMMUNODEFICIENCY VIRUS (HIV), ACQUIRED IMMUNODEFICIENCY SYNDROME (AIDS), PSYCHOTHERAPY, COUNSELING

02/03-1079 DRUG ADMINISTRATION SIDE EFFECTS, INFUSION PHLEBITIS, VENOUS CATHETERS, PHLEBITIS, ANTICOAGULANTS, CATHETER ROTATION, ANTIBIOTIC THERAPY

02/03-1457 DRUG ADVERSE EFFECTS, CELECOXIB, ROFECOXIB, NONSTEROIDAL ANTIINFLAMMATORY DRUG (NSAID), GASTROINTESTINAL (GI) SIDE EFFECTS, CLINICAL STUDIES, FOOD AND DRUG ADMINISTRATION (FDA), WARNING LABELS, LICOFELONE, CYCLOOXYGENASE-2 (COX-2) INHIBITORS

02/03-2630 DRUG ADVERSE EFFECTS, GEFITINIB, GROWTH FACTOR INHIBITORS, MOLECULAR-TARGETED THERAPY, NON-SMALL CELL LUNG CANCER, INTERSTITIAL PNEUMONIA, CANCER THERAPY, ORAL CANCER AGENTS, ALVEOLAR DAMAGE, LUNG CANCER, CANCER/LUNG

02/03-2392 DRUG ADVERTISING, CLINICAL TRIALS, TRUTH IN ADVERTISING, MEDICAL INFORMATION DISSEMINATION

02/03-2410 DRUG APPROVAL, FEDERAL DRUG ADMINISTRATION (FDA), SIDE EFFECTS, PHARMACEUTICAL INDUSTRY, CLINICAL DRUG TRIALS, PRESCRIPTION DRUG USER FEE ACT (PDUFA)

02/03-0764 DRUG COCKTAILS, ACQUIRED IMMUNODEFICIENCY SYNDROME (AIDS), ANTIRETROVIRAL THERAPY, HIGHLY ACTIVE ANTIRETROVIRAL THERAPY (HAART), STRUCTURED TREATMENT INTERRUPTIONS, HUMAN IMMUNODEFICIENCY VIRUS (HIV)

02/03-0782 DRUG COMPARISON, CORONARY HEART DISEASE, PHARMACEUTICAL COSTS, VASCULAR DISEASE PREVENTION, ASPIRIN, ANTI-PLATELET THERAPY, CLOPIDOGREL

Keyword Index

02/03-1107 DRUG COMPARISON, PROTEASE INHIBITOR-BASED TREATMENT FOR HIV, LOPINAVIR, RITONAVIR, NELFINAVIR, VIRAL DISEASES, HUMAN IMMUNODEFICIENCY VIRUS (HIV) TREATMENTS

02/03-1714 DRUG COMPARISON STUDY, EDEMA, ADVERSE EVENTS, HYPERTENSION TREATMENT, LERCANIDIPINE, AMLODIPINE, LACIDIPINE, CALCIUM ANTAGONISTS, BLOOD PRESSURE THERAPY

02/03-0585 DRUG COMPOUNDING, PHARMACEUTICAL DRUGS, EXCIPIENTS, NATIONAL FORMULARY (NF), GENERIC DRUG EQUIVALENTS, MEDICATION FORMS

02/03-0584 DRUG COMPOUNDS, SOLID-PHASE SYNTHESIS, SOLUTION-PHASE SYNTHESIS, SYNTHESIZING MOLECULES, PHARMACEUTICAL COMPOUNDS, COMBINATORIAL CHEMISTRY

02/03-2415 DRUG DATABASES, DATA INTEGRATION, BIOINFORMATICS, INFORMATION TECHNOLOGY (IT), PHARMACEUTICAL DEVELOPMENT, BIOWISDOM

02/03-0583 DRUG DELIVERY, THERAPEUTIC PROTEINS, INFLAMMATORY BOWEL DISEASE (IBD), LACTOCOCCUS, INTERLEUKIN-10 (IL-10), GENETICALLY MODIFIED (GM) BACTERIA

02/03-0812 DRUG DELIVERY SYSTEMS, AUTOLOGOUS CELL TRANSPLANT, ALLOGRAFTS, IMMUNOTHERAPY, CELL-BASED THERAPIES, TISSUE REGENERATION, IMMUNE SYSTEM, CANCER VACCINES

02/03-0579 DRUG DEVELOPMENT, BIOFILMS, ANTIBIOTIC DEVELOPMENT, PHARMACEUTICAL INDUSTRY, ANTI-INFECTIVE COMPOUNDS, DAPTOMYCIN, RESISTANCE MECHANISMS, BACTERIAL RESISTANCE, LIPOPEPTIDES

02/03-0800 DRUG DEVELOPMENT, PLASMODIUM, ANTIMALARIAL AGENTS, DIHYDROFOLATE REDUCTASE-THYMIDYLATE SYNTHASE (DHFR-TS), TRANSLATIONAL REGULATION OF DHFR, PROTOZOAN PARASITES, ANTIFOLATE THERAPY, MALARIA

02/03-1030 DRUG DEVELOPMENT, GUANINE QUADRUPLEXES, CHROMOSOMES, DEOXYRIBONUCLEIC ACID (DNA), CANCER RESEARCH, AGING, PROTEIN FUNCTIONS, TELOMERES

02/03-1062 DRUG DEVELOPMENT, MONOCLONAL ANTIBODIES, HUMANIZED ANTIBODIES, BACTERIA-SPECIFIC PHAGES, SMALL-MOLECULE PHARMACEUTICALS, IMMUNE SYSTEM, GENETIC ENGINEERING

02/03-1505 DRUG DEVELOPMENT, CANCER DRUGS, PHARMACEUTICALS, MALARIA, TELOMERASE, METAL-BASED COMPOUNDS, TAMOXIFEN, FERROCIFENS, ORGANOMETALLICS

02/03-1745 DRUG DEVELOPMENT, PROTEOMICS, PROTEIN STRUCTURE, HOMOLOGY-BASED SEARCH METHODS, BINDING SITES, LIGAND-BINDING SITES

02/03-1750 DRUG DEVELOPMENT, NATIONAL INSTITUTE OF GENERAL MEDICAL SCIENCES (NIGMS), GENOTYPES, SINGLE NUCLEOTIDE POLYMORPHISM (SNP), GENOME ARRAYS, PHARMACOGENOMICS, HAPLOTYPING

02/03-1769 DRUG DEVELOPMENT, TISSUE ENGINEERING, SKIN PRODUCTS, BIOACTIVE SCAFFOLDS, POLYMERS, CELL GROWTH, MATERIAL SCIENCES

02/03-1770 DRUG DEVELOPMENT, PLURONIC BLOCK COPOLYMERS, GENE THERAPY DELIVERY, MICELLES, CANCER CELL TARGETING, FORMULATION SCIENCE

02/03-1805 DRUG DEVELOPMENT, SUGAR MOLECULES, GLYCOMICS, CANCER VACCINES, PROTEIN FUNCTIONS, PHARMACEUTICALS

02/03-1925 DRUG DEVELOPMENT, GENOMICS, PROTEOMICS, CARBOHYDRATES, POLYSACCHARIDES, GLYCOSYLATION

02/03-1963 DRUG DEVELOPMENT, GRAM-NEGATIVE BACTERIA, ESCHERICHIA COLI, PSEUDOMONAS AERUGINOSA, BACTERIAL TRANSPORTERS, MULTIDRUG EFFLUX TRANSPORTERS, MEMBRANE TOPOLOGY

02/03-2117 DRUG DEVELOPMENT, CELL OBSERVATION, MICROSCOPY TECHNIQUES, CYTOMETRY, FLUORESCENCE MARKING, RASTER LINES

02/03-2146 DRUG DEVELOPMENT, ANTIBACTERIAL PROPERTIES, CURCUMA LONGA, BACTERIAL INFECTION TREATMENT, TURMERIC RHIZOME EXTRACT

02/03-2405 DRUG DEVELOPMENT, CENTRAL NERVOUS SYSTEM (CNS) DISORDERS, BRAIN-ON-A-CHIP, NEURAL STIMULATION, DRUG STUDIES

02/03-2411 DRUG DEVELOPMENT, GENOMICS, METABONOMICS, MAPPING METABOLISM, PROTEOMICS, PHARMACEUTICAL RESEARCH

02/03-2434 DRUG DEVELOPMENT, PHARMACEUTICAL ADVANCES, DIABETES, REVERSE-ENGINEERING STRATEGY, STRATEGIC DECISIONS GROUP

02/03-2468 DRUG DEVELOPMENT, POISON ARROW FROGS, ALKALOIDS, EPIBATIDINE, PAIN KILLERS, BATRACHOTOXIN, DENDROBATES SPECIES, FROG BEHAVIOR, TOXIC FROGS, MIMICRY DEFENSE

02/03-2553 DRUG DEVELOPMENT, PHARMACEUTICAL RESEARCH, RIBOZYME BINDING, RIBONUCLEIC ACID (RNA)-BASED THERAPEUTICS

02/03-2624 DRUG DEVELOPMENT, MODAFINIL, HYPOCRETIN, OREXIN, NEUROTRANSMITTERS, NARCOLEPSY, FOOD AND DRUG ADMINISTRATION (FDA), ADRAFINIL

02/03-2722 DRUG DEVELOPMENT, BIOINFORMATICS, MICROARRAYS, COMBINATORIAL LIBRARIES, ABSORPTION-DISTRIBUTION-METABOLISM-ELIMINATION-TOXICITY (ADMET) ASSAY, AMERICAN NATIONAL STANDARDS INSTITUTE, HIGH-THROUGHPUT SCREENING (HTS), MICROTITER DISH

02/03-2733 DRUG DEVELOPMENT, SCHRODINGER EQUATION, CHEMICAL STRUCTURE, COMPUTER-AIDED DRUG DESIGN, PHYSICAL CHEMISTRY, COMPUTATIONAL CHEMISTRY, CHEMICAL BEHAVIOR MODELS

02/03-2736 DRUG DEVELOPMENT, NATURAL PRODUCTS, ANTIBIOTICS, SALINOSPORA, ANTICANCER CELL GROWTH, SCRIPPS INSTITUTION, ACTINOMYCETES, BACTERIAL DRUG SOURCES, MARINE BACTERIA

02/03-0818 DRUG DISCONTINUATION, HEART ATTACKS, STATIN DRUGS, BETA-BLOCKERS, CHOLESTEROL LEVELS, LOW-DENSITY LIPOPROTEIN (LDL), CARDIAC RECOVERY

02/03-0821 DRUG DISCONTINUATION, CARDIOVASCULAR DISEASE, RECOVERY TIMELINE, MEDICATION, HEART ATTACKS, ANGIOTENSIN-CONVERTING ENZYME (ACE) INHIBITORS, BETA-BLOCKERS

02/03-0201 DRUG DISCOVERY, VIRAL DISEASES, ANTIVIRAL DRUGS

02/03-0106 DRUG DISCOVERY, MICROARRAYS, DENATURATION OF PROTEINS, ELUCIDATING PROTEIN FUNCTION, PROTEIN-PROTEIN INTERACTIONS, IDENTIFICATION OF PROTEINS, ANTIBODIES, CAPTURE AGENTS, PROTEIN CHIP

02/03-0730 DRUG DISCOVERY, GENOTYPE-PHENOTYPE CORRELATION, PROTEOMICS, ENZYMES, CELLULAR FUNCTIONS, METABOLIC CONTROL ANALYSIS (MCA), CANCER THERAPY

02/03-0909 DRUG DISCOVERY, TICKS, LEECHES, VAMPIRE BATS, BLOOD CLOT PREVENTION, ANTICOAGULANTS, PARASITIC ANIMALS, BLOODSUCKING PARASITES, CLOTTING PROTEINS

02/03-1698 DRUG DISCOVERY, FUNCTIONAL GENOMICS, MESSENGER RIBONUCLEIC ACID (MRNA), TARGET VALIDATION, GENOME SEQUENCING, PROTEIN FUNCTIONS, ANTISENSE TECHNOLOGY, COMBINATORIAL CHEMISTRY, PHARMACEUTICAL DEVELOPMENT

02/03-2066 DRUG DISCOVERY, ECONOMIC VALUE, PHARMACEUTICAL INDUSTRY, PLANT DIVERSITY, BIO-PROSPECTING, MEDICINAL PLANTS, SYNTHETIC DRUG PRODUCTION

02/03-2645 DRUG DISCOVERY, BONE MARROW STROMAL STEM CELL (BMSSC), HEPATOCYTES, TELOMERES, HUMAN EMBRYONIC STEM CELL (HESC), STEM CELL TREATMENTS

02/03-1951 DRUG FUNDING SOURCES, WORLD HEALTH ORGANIZATION (WHO), MALARIA VACCINE INITIATIVE, PLASMODIUM FALCIPARUM, PHARMACEUTICAL DEVELOPMENT, DISEASE CONTROL

02/03-0141 DRUG HYPERSUSCEPTIBILITY, EFFLUX SYSTEMS, IRON ACQUISITION, INTRINSIC MULTIDRUG RESISTANCE, SIDEROPHORE, IMIPENEM, MULTIDRUG SUSCEPTIBILITY, PSEUDOMONAS AERUGINOSA, MUTATION EFFECTS, GENE FUNCTIONS

02/03-0516 DRUG INTERACTIONS, SEROTONIN, MASSACHUSETTS GENERAL HOSPITAL (MGH) REPORT, ASPIRIN AND IBUPROFEN, NONSTEROIDAL ANTIINFLAMMATORY DRUG (NSAID), SELECTIVE SEROTONIN REUPTAKE INHIBITOR (SSRI), NEUROTRANSMITTERS

02/03-2055 DRUG INTERACTIONS, OVER-THE-COUNTER (OTC) DRUGS, PRESCRIPTION DRUGS, MEDICATION INTERACTIONS, ALCOHOL CONSUMPTION

02/03-1366 DRUG METABOLISM, MICROARRAY, PERSONALIZED MEDICINE, PHARMACOGENETICS, CANCER, DRUG SIDE EFFECTS, GENE-SPECIFIC PROTEINS, PUBLIC HEALTH ISSUES

02/03-2129 DRUG METABOLISM, BRAIN-DEAD PATIENTS, ORGAN TRANSPLANTS, INSTITUTIONAL REVIEW BOARD (IRB), ARTIFICIAL HEART, ETHICAL GUIDELINES, CLINICAL TRIALS

02/03-1723 DRUG-METABOLIZING ENZYMES, SINGLE NUCLEOTIDE POLYMORPHISM (SNP), DEOXYRIBONUCLEIC ACID (DNA) VARIATIONS, HUMAN GENETIC VARIATIONS, PHARMACOGENOMICS

02/03-2391 DRUG REGULATION, THERAPEUTIC USE OF DIET SUPPLEMENTS, ACCIDENTAL INGESTIONS, POISON CONTROL, DISTINCTION, DIETARY SUPPLEMENTS, SUPPLEMENT TOXICITY

02/03-0437 DRUG RESEARCH, CELLULAR PORES, CALCIUM, POTASSIUM, CYSTIC FIBROSIS, EPILEPSY, ION CHANNELS

02/03-0797 DRUG RESEARCH, MOLECULAR PROFILING, CANCER TREATMENT, DIAGNOSTIC TOOLS

02/03-2119 DRUG RESEARCH, SEQUELLA GLOBAL TUBERCULOSIS FOUNDATION, WORLD HEALTH, DEVELOPING COUNTRIES, TUBERCULOSIS (TB) TREATMENT, FUNDING SOURCES, INFECTIOUS DISEASES, ONE WORLD HEALTH, TB ALLIANCE, DOCTORS WITHOUT BORDERS

02/03-2665 DRUG RESEARCH, ANTIDEPRESSANT RESEARCH, DEPRESSION TREATMENT, PLACEBO EFFECT, PHARMACEUTICAL TRIALS

02/03-0062 DRUG RESISTANCE, EAST AFRICA, MALARIA, GLOBAL WARMING, DISEASE TRANSMISSION, EPIDEMIOLOGY, INSECT POPULATION EXPANSION, MOSQUITO-BORNE DISEASES

02/03-0554 DRUG RESISTANCE, ANTIMICROBIAL RESISTANCE (AMR), STAPHYLOCOCCUS AUREUS, SALMONELLA, GLOBAL ANTIMICROBIAL RESISTANCE, ANTIBIOTIC MISUSE, BACTERIAL INFECTIONS

02/03-1149 DRUG RESISTANCE, MOSQUITO-BORNE DISEASES, MALARIA, VACCINATIONS, PHYLOGENY, GENETIC VARIABILITY, PLASMODIUM FALCIPARUM, PARASITES

02/03-1717 DRUG RESISTANCE, PENICILLIN, BACILLUS ANTHRACIS, ANTIBIOTIC SUSCEPTIBILITY, ANTHRAX, BACTERIAL INFECTIONS

02/03-1728 DRUG RESISTANCE, PLASMODIUM FALCIPARUM, MALARIA CONTROL, CHLOROQUINE RESISTANCE, ANTIMALARIAL DRUGS, PFCRT PROTEIN, WORLD HEALTH, INFECTIOUS DISEASES, GENETIC TARGETS, MOSQUITO VECTORS

02/03-2347 DRUG-RESISTANT MICROORGANISMS, MULTIDRUG RESISTANCE (MDR), BACTERIAL DRUG EXPORT SYSTEMS, REGULATORY PROTEINS

02/03-0475 DRUG-RESISTANT STRAINS, EXCESS MORTALITY, SALMONELLA TYPHIMURIUM, ANTIBIOTIC-RESISTANT BACTERIA, QUINOLONE RESISTANCE, FLUOROQUINOLONES, FOOD-BORNE BACTERIA, BACTERIAL INFECTIONS, ANIMAL DISEASE TRANSMISSION

02/03-0511 DRUG-RESISTANT TUBERCULOSIS, MULTIDRUG-RESISTANT TUBERCULOSIS (MDR TB), WORLD HEALTH, TUBERCULOSIS (TB), PANDEMICS, MYCOBACTERIUM TUBERCULOSIS

02/03-2061 DRUG RISKS AND BENEFITS, WOMEN'S HEALTH INITIATIVE STUDY, ESTROGEN, PROGESTERONE, ALZHEIMER'S DISEASE (AD), MENOPAUSE, HORMONE REPLACEMENT THERAPY (HRT), CANCER RISKS, HEART DISEASE, OSTEOPOROSIS

02/03-2077 DRUGS, FOOD AND DRUG ADMINISTRATION (FDA), DIETARY SUPPLEMENT HEALTH AND EDUCATION ACT (DSHEA), PHARMACEUTICAL INDUSTRY, NUTRACEUTICALS

02/03-2090 DRUGS, HEADACHES, HERBAL PHARMACOTHERAPY, MIGRAINE HEADACHES, PHARMACOTHERAPY, PLANT-DERIVED MEDICINES, ALTERNATIVE PHARMACOTHERAPY

02/03-1438 DRUG SAFETY, ADVERSE DRUG REACTION (ADR), UNITED STATES DEATH RATES, UNITED STATES FOOD AND DRUG ADMINISTRATION (FDA), BLACK BOX WARNINGS, PHYSICIANS' DESK REFERENCE (PDR), PRESCRIPTION DRUG LABELING

02/03-2730 DRUG SAFETY SYSTEMS, ADVERSE DRUG REACTION TRACKING SYSTEMS, INTERNATIONAL CONFERENCE ON HARMONIZATION (ICH), PHARMACEUTICALS, PRODUCT SAFETY

02/03-0429 DRUG SCREENING, ANTIBIOTIC RESISTANCE, ESCHERICHIA COLI, TARGET-SPECIFIC SCREENING, BACTERIAL DRUG RESISTANCE

02/03-1230 DRUG SENSITIVITY, CHEMICAL IMMOBILIZATION, TELEMETRY DATA, WALRUSES, MARINE MAMMALS, CLIMATE CHANGE EFFECTS, POPULATION SURVEY, INUIT HARPOONS, WILDLIFE CONSERVATION

02/03-1366 DRUG SIDE EFFECTS, MICROARRAY, PERSONALIZED MEDICINE, DRUG METABOLISM, CANCER, PHARMACOGENETICS, GENE-SPECIFIC PROTEINS, PUBLIC HEALTH ISSUES

02/03-2620 DRUG SIDE EFFECTS, RALOXIFENE, TAMOXIFEN, BREAST CANCER PREVENTION, ESTROGEN-RECEPTOR (ER) MODULATORS, CANCER/BREAST THERAPY

02/03-2113 DRUG SMUGGLING, ILLEGAL IMMIGRATION, MARIJUANA SMUGGLING, NATIONAL PARKS, ORGAN PIPE CACTUS NATIONAL MONUMENT, PARK RANGERS, MEXICAN BORDER

02/03-2405 DRUG STUDIES, CENTRAL NERVOUS SYSTEM (CNS) DISORDERS, BRAIN-ON-A-CHIP, NEURAL STIMULATION, DRUG DEVELOPMENT

02/03-0244 DRUG STUDIES IN MICE, ANTIINFLAMMATORY PROPERTIES, FICUS PLATYPHYLLA, GAMJI, WEST AFRICAN NATURAL MEDICINE, PAIN INHIBITION, ANTINOCICEPTIVE PROPERTIES, DRUG TOXICITY, TESTS FOR PAIN REDUCTION

02/03-0749 DRUG TESTING, CLINICAL TESTING, HAPLOTYPING, PHARMACOGENOMICS, SINGLE NUCLEOTIDE POLYMORPHISM (SNP), GENE IDENTIFICATION

02/03-0751 DRUG TESTING, BIOINFORMATICS, PHARMACEUTICAL RESEARCH, HIGH-THROUGHPUT TESTING, SCREENING DRUGS

02/03-2112 DRUG TESTING, VIRTUAL HUMAN, PHARMACEUTICAL RESEARCH, COMPUTER SIMULATIONS, HUMAN MODELS

02/03-0541 DRUG THERAPY, RESTENOSIS, SIROLIMUS-ELUTING STENT, RAPAMYCIN, ANGINA PECTORIS, HEART DISEASE, PERCUTANEOUS CORONARY REVASCULARIZATION

Keyword Index

02/03-0768 DRUG THERAPY, HORMONES, ESTROGEN RECEPTOR, DEVELOPMENTAL HORMONES, BREAST CANCER, SEX HORMONES, CANCER/BREAST, STEROID HORMONES, WOMEN'S HEALTH, TAMOXIFEN

02/03-0783 DRUG THERAPY, GENETIC PREDISPOSITION, DISEASE PREVENTION, INSULIN, DIABETES PREVENTION, TYPE 1 DIABETES

02/03-1766 DRUG THERAPY, ANTIPSYCHOTIC DRUGS, PAROXETINE, TRANSPORTER ANTAGONISTS, SEROTONIN REUPTAKE INHIBITION, NOREPINEPHRINE UPTAKE INHIBITION, MAJOR DEPRESSIVE DISORDERS, SELECTIVE SEROTONIN REUPTAKE INHIBITOR (SSRI), DEPRESSION, PSYCHOLOGICAL DISORDERS

02/03-1783 DRUG THERAPY, PSYCHOTHERAPY, DEPRESSION, FLUOXETINE, SERTRALINE, MAJOR DEPRESSION, PREGNANCY COMPLICATIONS

02/03-1106 DRUG TOLERABILITY, ANTIEPILEPTIC DRUGS, GAMMA KNIFE RADIOSURGERY, VAGUS NERVE STIMULATION, EPILEPSY TREATMENT, MAGNETIC RESONANCE IMAGING (MRI), SEIZURE PREVENTION

02/03-0244 DRUG TOXICITY, ANTIINFLAMMATORY PROPERTIES, FICUS PLATYPHYLLA, GAMJI, WEST AFRICAN NATURAL MEDICINE, PAIN INHIBITION, DRUG STUDIES IN MICE, ANTINOCICEPTIVE PROPERTIES, TESTS FOR PAIN REDUCTION

02/03-1992 DRUG TOXICITY, ORGAN TRANSPLANTATION, CICLOSPORIN, TACROLIMUS, ORGAN REJECTION, IMMUNOSUPPRESSIVE DRUGS, CYCLOSPORIN

02/03-0802 DRUG TREATMENTS, VASCULAR DEMENTIA, DEMENTIA TREATMENT, NICOTINIC RECEPTORS, GALANTAMINE, CEREBROVASCULAR DISEASE, STROKE, COGNITIVE DEFICIT, ALZHEIMER'S DISEASE

02/03-1784 DRUG TREATMENTS, CORTISOL BLOCKERS, CUSHING SYNDROME, DEPRESSION, ESTROGEN BLOCKERS, HORMONE BLOCKERS, MIFEPRISTONE, PROGESTERONE BLOCKERS, RU-486, STRESS CONTROL MEDICATIONS, ABORTION PILL

02/03-1918 DRUG TREATMENTS, PLACEBO EFFECT, IMAGING TECHNOLOGY, NALOXONE, OPIOIDS, PHARMACEUTICAL INDUSTRY, POSITRON EMISSION TOMOGRAPHY (PET)

02/03-2064 DRUG TREATMENTS, TYPE 2 DIABETES, POLYCYSTIC OVARY SYNDROME, PANCREATIC CELLS, BLOOD SUGAR, LIFESTYLE CHANGES, INSULIN-RESISTANCE SYNDROME, DIABETES, METABOLIC SYNDROME

02/03-2334 DRUG TREATMENTS, BACTERIAL MENINGITIS, PNEUMOCOCCAL MENINGITIS, ANTIBIOTICS, ADJUVANT THERAPY, DEXAMETHASONE, GLASGOW OUTCOME SCALE, MENINGITIS

02/03-2616 DRUG TREATMENTS, NATALIZUMAB, INFLAMMATORY BRAIN LESIONS, AUTOIMMUNE RESPONSES, MULTIPLE SCLEROSIS RELAPSE RATES

02/03-1523 DRUG TREATMENTS, PARKINSON'S DISEASE, DEMENTIA, NEUROLOGICAL DISEASE, BOOK REVIEWS

02/03-0253 DRUG USE, CANNABIS, HABITUAL CANNABIS USE, MEMORY LOSS, COGNITIVE FUNCTIONS, LONG-TERM CANNABIS USERS, MARIJUANA, MEDICINAL DOSES

02/03-2683 DRUG USE, LOPHOPHORA WILLIAMSII, HALLUCINOGENIC DRUGS, ALCOHOLISM TREATMENTS, ADDICTION TREATMENTS, PSYCHEDELICS, NATIVE AMERICAN CHURCH OF NORTH AMERICA, RELIGIOUS CEREMONIES, PEYOTE, CONTROLLED SUBSTANCES

02/03-1835 DRY HABITATS, DESERT TORTOISES, GOPHERUS AGASIZII, DESERT ADAPTATIONS, CHEMICAL BALANCE, OSMOTIC CONCENTRATION, STRESS HORMONES, HOMEOSTASIS, URINE RETENTION, TORTOISE LIFE HISTORY

02/03-0377 DRYLANDS, LAND DEGRADATION, ARID LAND, SOIL DEGRADATION, DESERTIFICATION, AGRICULTURAL LAND MANAGEMENT, UNITED NATIONS CONVENTION TO COMBAT DESERTIFICATION (UNCCD), LAND MANAGEMENT

02/03-0959 DRYOCOCELUS AUSTRALIS, PHASMIDS, LORD HOWE ISLAND STICK INSECT, ENDANGERED SPECIES, INSECT CONSERVATION, SOUTH PACIFIC, NONNATIVE SPECIES INTRODUCTION, PARTHENOGENESIS, ISLAND HABITATS

02/03-1890 DRY PERIODS, ATACAMA DESERT, PREHISTORIC HUMANS, CLIMATE CHANGE EFFECTS, HOLOCENE, SOUTH AMERICA, LAKE BASINS, HUMAN SETTLEMENTS

02/03-1904 DRY WEATHER FLOW (DWF), INTERCEPTOR SEWER, BLACKBURN MEADOWS WASTEWATER TREATMENT WORKS, DENITRIFICATION, WASTEWATER TREATMENT, SLUDGE DISPOSAL

02/03-1109 DUAL-CHAMBER PACEMAKERS, ARRHYTHMIA, PACEMAKERS, DEFIBRILLATORS, ATRIAL FIBRILLATION, IMPLANTABLE DEVICES, HEART DISORDERS, CARDIOVASCULAR DISORDERS

02/03-1154 DUAL ENERGY X-RAY ABSORPTIOMETRY (DEXA), BONE-DENSITY TESTS, OSTEOPOROSIS RISK FACTORS, POST-MENOPAUSAL WOMEN, BIPHOSPHONATES, RALOXIFENE, WOMEN'S HEALTH

02/03-2081 DUAL POLYMERIZING ADHESIVES, AMALGAM RESTORATIONS, ADHESIVE AGENTS, MICROLEAKAGE, CARIES, SCOTCHBOND MULTIPURPOSE PLUS (SBMP), RESTORATIVE DENTISTRY

02/03-2638 DUCHENNE MUSCULAR DYSTROPHY (DMO), MUSCULAR DYSTROPHY TREATMENT, MYOSTATIN BLOCKADE, GDF8 GENE, SKELETAL MUSCLE MASS, GENE MUTATIONS

02/03-0323 DUCK POPULATIONS, SCOTERS, SCAUP, BOREAL FOREST HABITAT, CONSERVATION, POPULATION DECLINES, LOGGING, AGRICULTURE, POLLUTION, ENVIRONMENTAL CHANGES

02/03-0389 DUCKS, WATERFOWL POPULATIONS, MALLARD DUCKS, LESSER SCAUPS, CANVASBACKS, ILLINOIS RIVER VALLEY, MIGRATORY BIRDS, BIRD HABITATS, HABITAT DEGRADATION

02/03-1857 DUCKS, ANATINAE, HYBRID SPECIES, HALDANE'S RULE, REPRODUCTIVE ISOLATION, BIRD EVOLUTION, PHYLOGENY, GENETIC BARRIERS, WATERFOWL

02/03-2186 DUETTING, BIRD SONG, MAGPIE-LARKS, SYNCHRONY, SONG COORDINATION, TERRITORY DEFENSE, AUSTRALIAN BIRDS

02/03-1647 DUGESIA JAPONICA, NOU-DARAKE GENE, BRAIN TISSUE REGENERATION, REGENERATION OF BRAIN TISSUE, FIBROBLAST GROWTH FACTOR RECEPTOR, PLANARIANS, NDK GENE, TISSUE REGENERATION

02/03-1499 DUST, PARTICULATES, SECONDARY PARTICULATES, CARDIOVASCULAR DISEASE, ASTHMA, WEATHER, PASSIVE GAUGES, PUMPED SAMPLER, AIR POLLUTION, HEALTH RISKS

02/03-2495 DUST, AIR POLLUTION, HEALTH RISKS, ENVIRONMENTAL CONTAMINATION, POLYCHLORINATED BIPHENYL (PCB), ORGANOCHLORINE PESTICIDES, POLYCYCLIC AROMATIC HYDROCARBON (PAH), WORLD TRADE CENTER COLLAPSE, FIRE CONTAMINANTS, ORGANIC POLLUTANTS

02/03-0690 DUST MIGRATION, AIRBORNE PARTICLES, POLLUTED AIR, ATMOSPHERIC FALLOUT, PLANT PATHOGENS, AGRICULTURAL VIRUSES, RED TIDES, ALGAL BLOOMS, ENVIRONMENTAL THREATS, AFRICAN DROUGHT

02/03-1588 DYADS, CANIS LATRANS, COYOTE BEHAVIOR, HABITAT FRAGMENTATION, RANGE SIZE, COOPERATION, ANIMAL BEHAVIOR

02/03-2173 DYAR'S LAW, EUMETA CRAMERI, INSECT LARVAE, METAMORPHOSIS, BAGWORM MOTHS, LARVAL GROWTH, MOTH INSTARS

02/03-0269 DYNAMIC FREE DIVING, BREATH-HOLD DIVING, APNEA, OXYGEN DEPRIVATION, RESPIRATION, HYPERVENTILATION, DIVING SPORTS

02/03-0428 DYSENTERY, SHIGELLA, ENTEROBACTERIA, VIRULENCE FACTORS, NEUTROPHIL ELASTASE ENZYME, PHAGOSOMES, HOST DEFENSIVE FUNCTIONS, PLASMIDS, BACTERIAL INFECTIONS

02/03-1965 DYSFUNCTIONAL NEURONS, DOPAMINERGIC NEURONS, NEURAL STEM CELLS, PARKINSON'S DISEASE THERAPY, RESCUING DYSFUNCTIONAL NEURONS, STEM CELLS

02/03-0143 DYSKINESIAS, PARKINSON'S DISEASE (PD), MOTOR CIRCUITS, BASAL GANGLIA (BG), NEURONAL NETWORK, DOPAMINE, MOVEMENT DISORDERS, MOTOR CONTROL

02/03-1122 DYSKINESIAS, MOVEMENT DISORDERS SOCIETY (MDS), LEVODOPA, DOPAMINE AGONISTS, PARKINSON'S DISEASE, AMANTADINE, TREATMENT INTERVENTIONS

02/03-0172 DYSLIPIDEMIA, CORONARY ARTERY DISEASE (CAD), DIABETES COMPLICATIONS, HYPERGLYCEMIA, HYPERTENSION, LOWER EXTREMITY REVASCULARIZATIONS, MACROVASCULAR COMPLICATIONS, PERIPHERAL ARTERIAL DISEASE (PAD), PLATELET FUNCTION IMPAIRMENT, TYPE 2 DIABETES, ATHEROSCLEROSIS

02/03-0816 DYSPLASTIC MOLES, ACTINIC KERATOSES, MELANOMA, SKIN CANCER, SQUAMOUS-CELL CANCERS, CANCER/SKIN, MOLE CHARACTERISTICS

02/03-0832 DYSTHYMIA, DEPRESSION, SUBSTANCE ABUSE, NICOTINE, SMOKING AND DEPRESSION, ALCOHOL ABUSE, PSYCHIATRIC DISORDERS

02/03-2380 DYSTHYMIC DISORDER, DEPRESSION, OLDER PATIENT MENTAL HEALTH, IMPROVING MOOD-PROMOTING ACCESS TO COLLABORATIVE TREATMENT PROGRAM (IMPACT), DIAGNOSTIC AND STATISTICAL MANUAL OF MENTAL DISORDERS (SCID), SYMPTOMS CHECKLIST, ELDERCARE, MENTAL HEALTH

02/03-0761 DYSTROGLYCAN PROTEIN, MUSCULAR DYSTROPHY, CONGENITAL MUSCULAR DYSTROPHY (CMD), FUKUYAMA CONGENITAL MUSCULAR DYSTROPHY (FCMD), MUSCLE-EYE-BRAIN DISEASE (MEB), BRAIN DISORDERS, DEVELOPMENTAL DEFECTS, PROTEIN FUNCTIONS

02/03-2048 DYSURIA, ESCHERICHIA COLI, WOMEN'S HEALTH, BACTERIAL INFECTIONS, URINARY TRACT INFECTION (UTI), NOCTURIA, BLADDER INFECTIONS

02/03-0408 E3 LIGASE, TRANSCRIPTION REGULATION, RIBONUCLEIC ACID (RNA) POLYMERASE II (POL II), UBIQUITIN-DEPENDENT PROTEOLYSIS PATHWAY, UBIQUITIN, PROTEASOME, TRANSCRIPTION ACTIVATION DOMAIN

02/03-1678 E3 PROTEIN, PROTEIN DEGRADATION, RING PROTEINS, HECHT PROTEINS, COP9 COMPLEX, RUB/NEDD8 PROTEIN, UBIQUITIN, UBIQUITIN-PROTEASOME PATHWAY, PROTEOLYSIS, PLANT DEVELOPMENT, ARABIDOPSIS

02/03-0572 E8 PROMOTER, LYCOPENE LEVELS, DECARBOXYLATED S-ADENOSYLMETHIONINE (SAM), POLYAMINES, TRANSGENIC VEGETABLES, BIOENGINEERING, GENETICALLY MODIFIED (GM) TOMATOES, ETHYLENE, PHYTONUTRIENTS, RIPENING REGULATORS, TOMATO RIPENING

02/03-2142 EAGLE BEHAVIOR, CROWNED EAGLES, COTE D'IVOIRE, AFRICA, FLYING LEOPARDS, IVORY COAST, TAI NATIONAL PARK, BIRD TRACKING, RAINFOREST HABITAT

02/03-0640 EAGLE CONSERVATION, BALD EAGLES, ENDANGERED SPECIES, BIRDS OF PREY

02/03-1641 EAGLE POPULATION RECOVERY, UNITED STATES FISH AND WILDLIFE SERVICE (USFWS), HABITAT RESTORATION, AMERICAN BALD EAGLE, BALD AND GOLDEN EAGLE PROTECTION ACT, ENDANGERED SPECIES ACT, WILDLIFE PROTECTION

02/03-0015 EAR DAMAGE, OCEAN DWELLERS, SOUND DAMAGE, SPERM WHALES, NOISE POLLUTION, WHALE PHYSIOLOGY, CETACEAN CONSERVATION, HEARING IMPAIRMENT, MARINE MAMMALS

02/03-0867 EAR DISORDERS, ANALOG HEARING AIDS, DIGITAL HEARING AIDS, ASSISTIVE LISTENING DEVICES, HEARING LOSS TREATMENT

02/03-1076 EAR DISORDERS, NEUROLOGICAL SEQUELAE OF WHIPLASH, LOSS OF CONSCIOUSNESS, INNER EAR CONCUSSION, PERIPHERAL LABYRINTH, COCHLEAR INJURIES, DIFFUSE AXONAL INJURY, WHIPLASH INJURY

02/03-0461 EARLY ADOLESCENT DISORDERS, MANIA IN CHILDREN, CHILDHOOD DISEASES, MATERNAL WARMTH, PRE-PUBERTAL INFLUENCES, BIPOLAR DISORDER, HYPOMANIA IN CHILDREN, PSYCHOSES

02/03-0864 EARLY ADULTHOOD, CHILDHOOD INFLUENCES, AGGRESSIVE BEHAVIOR, ADOLESCENCE, TELEVISION VIOLENCE, VIOLENT BEHAVIOR

02/03-0418 EARLY CHILDHOOD PERCEPTUAL DEVELOPMENT, FACE PROCESSING IN INFANTS, SPECIES-TO-SPECIFIC RECOGNITION, PERCEPTUAL NARROWING, LANGUAGE PROCESSING, COGNITION IN INFANTS, RECOGNITION OF FACES

02/03-1396 EARLY CRETACEOUS BIRDS, JEHOLORNIS PRIMA, MESOZOIC BIRDS, ANCIENT SEED-EATING BIRDS, BIRD EVOLUTION, EVOLUTIONARY RELATIONSHIPS, SEED-EATING ADAPTATIONS

02/03-0760 EARLY HOMINIDS, EVOLUTIONARY THEORIES, OUT OF AFRICA THEORY, REGIONAL CONTINUITY, MUNGO LADY, HUMAN EVOLUTION, HOMO SAPIENS

02/03-0915 EARLY HUMANS, GENETIC CODING, DEOXYRIBONUCLEIC ACID (DNA) IN HISTORY, ARCHAEOLOGICAL DISCOVERIES, MOLECULAR DATA, FOSSIL EVIDENCE, BOOK REVIEWS

02/03-1398 EARLY HUMANS, EVOLUTIONARY RADIATIONS, HOMO ERECTUS, DMANISI SITE, FOSSIL SKULL, HOMINID EVOLUTION, OUT OF AFRICA THEORY

02/03-1404 EARLY HUMANS, HOMINIDS, HUMAN ANCESTORS, SAHELANTHROPUS TCHADENSIS, AFRICAN HOMINIDS, EVOLUTIONARY LINEAGES

02/03-2352 EARLY INVASIVE MANAGEMENT STRATEGY, SEX-DIFFERENTIATED PATIENT OUTCOMES, INVASIVE TREATMENTS, ANGIOGRAPHY, TIROFIBAN, INTRACORONARY STENTS, TROPONIN MARKERS, CARDIOVASCULAR DISEASE, ACUTE CORONARY SYNDROME (ACS)

02/03-1397 EARLY LAND DWELLERS, DETRITIVORES, CAMBRIAN EXPLOSION, EURYPTERIDS, FOSSIL RECORDS, EVOLUTIONARY INFLUENCES, LAND COLONIZATION

02/03-0989 EARLY LIFE-FORMS, BIOMOLECULES, ANCIENT LIFE BIOCHEMISTRY, PREBIOTIC SOUP THEORY, METABOLIST THEORY, LIFE ON EARLY EARTH, ORIGIN OF LIFE

02/03-1209 EARLY LIFE STRESS EFFECTS, PHYSIOLOGICAL IMPACT, ABUSE, NEGLECT, INFANT-MOTHER BONDS, ADRENOCORTICOTROPIC HORMONE (ACTH), ANIMAL MODELS, POST-TRAUMATIC STRESS

02/03-1716 EARLY-ONSET SEPSIS (EOS), NEONATAL INTENSIVE CARE UNIT (NICU), PREMATURE RUPTURE OF MEMBRANES, RESPIRATORY DISTRESS SYNDROME (RDS), ASPHYXIA, PARENTERAL NUTRITION, BACTEREMIA

02/03-0863 EARLY PREGNANCY LOSS, PREGNANCY, DIZYGOTIC TWIN SURVIVAL, TWINS, CORPUS LUTEUM, REPRODUCTIVE HEALTH

02/03-1274 EARLY WARNING SYSTEM, TREE MORTALITY, BEETLE INFESTATION, MAPLE TREES, PLANT PEST REDUCTION ASSESSMENT (PPRRA), FOREST DIVERSIFICATION, EXOTIC PESTS, ASIAN LONGHORNED BEETLE, INSECT PEST CONTROL

02/03-1802 EARTH IMPACT, CRATER DATING, ARGON-ARGON DATING, FOSSIL RECORD, COMET COLLISION, DINOSAUR EXTINCTION THEORIES, CLIMATE CHANGE, BOLTYSH CRATER

02/03-2726 EARTHLAB, NEUTRINO DETECTION, UNDERGROUND LABORATORY, SUBSURFACE RESEARCH, HYDROGEOLOGY, GEOLOGICAL OBSERVATIONS, LIFE SCIENCE, HOMESTEAD MINE

02/03-1011 EARTH OBSERVING SYSTEM (EOS), GLOBAL CLIMATE CHANGE, CLIMATE OBSERVATION SYSTEM, ATMOSPHERIC RESEARCH, NATIONAL RESEARCH COUNCIL (NRC)

Keyword Index

02/03-1338 EARTH'S ATMOSPHERE, MICROORGANISM INFLUENCES, PHOTOSYNTHESIS, OXYGEN PRODUCTION, METHANOGENS

02/03-1503 EARTH SCIENCE, EDUCATION, HIGH SCHOOL STUDENTS, TEACHER CERTIFICATION, COLLEGE PROGRAMS, GEOSCIENCE DEGREES, SCIENCE CURRICULUM

02/03-1335 EARTH SUMMIT, BIOSAFETY PROTOCOL, BIORESOURCES, KYOTO PROTOCOL, INTERGOVERNMENTAL PANEL ON CLIMATE CHANGE (IPCC), FRAMEWORK CONVENTION ON CLIMATE CHANGE, GLOBAL WARMING, BIODIVERSITY CONVENTION

02/03-1550 EARTHWATCH INSTITUTE, VOLUNTEERS, MAMMOTH SITE, HOT SPRINGS, PALEONTOLOGICAL DIGS, NATURAL SCIENCE FIELD WORK, COLUMBIAN MAMMOTHS

02/03-2500 EARTHWATCH INSTITUTE, WILDLIFE MANAGEMENT AND CONSERVATION, LEATHERBACK SEA TURTLE, LANDSCAPE RESTORATION, ENDANGERED SPECIES, SANDY POINT NATIONAL WILDLIFE REFUGE, CONSERVATION VOLUNTEERS

02/03-0347 EARTHWORM CASTINGS, POINSETTIA CULTURE, SUBSTRATE EVOLUTION, VERMICOMPOST, SPHAGNUM PEAT MOSS, PEAT MOSS, ORGANIC CONTAINER SUBSTRATE, MANURE-BASED SUBSTRATE, VERMICOMPOST, PLANT QUALITY, POTTING SOIL

02/03-2458 EARTHWORM CASTINGS, VERMICOMPOST, FLOWER DEVELOPMENT, CHRYSANTHEMUM PRODUCTION, SHEEP MANURE, ANIMAL WASTES, SOIL MIXTURES, PLANT NUTRIENTS

02/03-1297 EARTHWORMS, HABITAT MATCHING, INVASION HISTORY, PROPAGULE PRESSURE, DISEASE VECTOR POTENTIAL, REGULATORY CONTROLS, IMPORTATION CONTROLS

02/03-2215 EARTHWORMS, A HORIZON, MOR HUMUS, SOIL TYPES, MULL HUMUS, BOTRYCHIUM MORMO FERN, EXTIRPATION, LUMBRICUS RUBELLUS, RARE SPECIES, INVASIVE SPECIES

02/03-0062 EAST AFRICA, MALARIA, DRUG RESISTANCE, GLOBAL WARMING, DISEASE TRANSMISSION, EPIDEMIOLOGY, INSECT POPULATION EXPANSION, MOSQUITO-BORNE DISEASES

02/03-2605 EAST ASIA, DOG, MITOCHONDRIAL DEOXYRIBONUCLEIC ACID (MTDNA) ANALYSIS, DOMESTIC DOG ORIGINS, GENETIC RELATIONSHIPS

02/03-1229 EASTERN ASIA, GRAY'S HYPOTHESIS, FLORISTIC SIMILARITIES, EASTERN NORTH AMERICA, WESTERN NORTH AMERICA, PHYLOGENY, BIOGEOGRAPHY

02/03-0622 EASTERN BOX TURTLES, BOX TURTLES, TERRAPENE SPECIES, TURTLES, UPPER RESPIRATORY TRACT DISEASE (URTD), IRIDOVIRUSES, RANAVIRUS, MYCOPLASMA AGASSIZII, INFECTIOUS DISEASES, VIRAL INFECTIONS

02/03-0635 EASTERN BOX TURTLES, BOX TURTLES, PATUXENT RESEARCH REFUGE, TURTLES, WILDLIFE REFUGES, TERRAPENE CAROLINA CAROLINA, REPTILE POPULATIONS

02/03-0321 EASTERN COTTONTAILS, RABBIT LIFE HISTORY, COTTONTAIL RABBITS, NEW ENGLAND COTTONTAILS, ENDANGERED SPECIES

02/03-1242 EASTERN DIAMONDBACK RATTLESNAKE, CROTALUS ADAMANTEUS, RATTLESNAKES, JACOBSEN'S ORGAN, POISONOUS SNAKES, SNAKE BEHAVIOR

02/03-0012 EASTERN MASSASAUGA RATTLESNAKE, RATTLESNAKE POPULATIONS, SWAN LAKE NATIONAL WILDLIFE REFUGE, ENDANGERED SPECIES PROTECTION, RADIO TRANSMITTER TRACKING, PRAIRIE WETLANDS, SNAKE BEHAVIOR

02/03-1229 EASTERN NORTH AMERICA, GRAY'S HYPOTHESIS, FLORISTIC SIMILARITIES, EASTERN ASIA, WESTERN NORTH AMERICA, PHYLOGENY, BIOGEOGRAPHY

02/03-1256 EASTERN OYSTER, CRASSOSTREA VIRGINICA, OYSTER INDUSTRY, DELAWARE BAY, ESTUARY HABITAT, LARVAL SETTING, DISEASE MORTALITY, PROTOZOAN PARASITES, SHELLFISH, MARINE INVERTEBRATES, MOLLUSKS

02/03-1855 EASTERN RED-BACKED SALAMANDERS, BODY SIZE MEASUREMENTS, FORESTRY MANAGEMENT, MEASUREMENT TECHNIQUES, SALAMANDERS, SNOUT-TO-HIND-LEG MEASUREMENTS

02/03-2162 EASTERN SCREECH-OWLS, CENTRAL PARK, URBAN HABITATS, SELF-SUSTAINING POPULATIONS, NEW YORK CITY BIRDS, BIRDWATCHERS

02/03-1471 EATING, HYPOTHALAMUS, APPETITE, METABOLISM, PRADER-WILLI SYNDROME, DOPAMINE, HUNGER, NEUROBIOLOGY, GENE FUNCTIONS, SATIATION, OVEREATING

02/03-0177 EATING DISORDERS, CHILDHOOD ADVERSITIES, ADOLESCENCE, MALADAPTIVE PARENTAL BEHAVIOR, PARENTAL PSYCHOPATHOLOGY, WEIGHT DISORDERS

02/03-2353 EATING DISORDERS, ETHNICITY, SEXUAL ABUSE, PHYSICAL ABUSE, BULLYING BY PEERS, DISCRIMINATION, PSYCHIATRIC DISORDERS, BINGE EATING DISORDER

02/03-2666 EATING DISORDERS, BINGE EATING/PURGING, PSYCHOLOGICAL PROFILE, ANOREXIA NERVOSA, OBSESSIVE BEHAVIOR

02/03-2667 EATING DISORDERS, ANOREXIA NERVOSA, OBSESSIVE-COMPULSIVE DISORDER (OCD), BODY IMAGE DISORDERS, DEPRESSION, WOMEN'S HEALTH

02/03-0525 EATING PATTERNS, DIETARY PATTERNS, TYPE 2 DIABETES, DIABETES PREVENTION, LIFESTYLE INTERVENTIONS, WESTERN DIETARY PATTERNS, METFORMIN

02/03-2675 EATING TRENDS, FAST FOOD ESTABLISHMENTS, HOME-EATEN FOOD, RESTAURANT FOOD, FOOD PORTION SIZES

02/03-1195 EBOLA VIRUS, BIOTERRORISM, IMMUNOTHERAPY, ANTIBODY THERAPY, FILOVIRUS, VACCINE DEVELOPMENT, VIRAL DISEASES

02/03-0478 EBOLA VIRUS, HEMORRHAGIC FEVER, NONHUMAN PRIMATE MODELS, VACCINE DEVELOPMENT, IMMUNIZATIONS, ANIMAL TESTING, PRIMATE EXPERIMENTAL MODELS

02/03-1685 ECDYSTEROID HORMONES, NEUROPEPTIDES, ANOPHELES GAMBIAE, MALARIA, HORMONE FUNCTIONS, MOSQUITO REPRODUCTIVE CYCLE, PEPTIDE GENES, GENOMICS, INSULIN-SIGNALING PATHWAY, JUVENILE HORMONE (JH)

02/03-2663 ECHINACEA, GOLDENSEAL, VITAMIN C, ELDERBERRY, COLD REMEDIES, ASTRAGALUS, HERBAL REMEDIES, HOMEOPATHIC MEDICINE

02/03-0733 ECHINODERMS, DEUTEROSTOMES, MITRATES, JAEKELOCARPUS OKLAHOMENSIS, TUNICATA, CHORDATE ORIGINS, COMPUTER X-RAY MICROTOMOGRAPHY, FOSSIL RECORD, PALEOBIOLOGY, TAXONOMIC RELATIONSHIPS

02/03-1893 ECHINODERMS, OVERFISHING, FISHERY MANAGEMENT, SEA CUCUMBERS, BECHE-DE MER, COMMERCIAL FISHING, MARINE INVERTEBRATES

02/03-1720 ECHOCARDIOGRAM, LEFT VENTRICULAR OUTFLOW TRACT OBSTRUCTION, NONSURGICAL TREATMENT, EXERCISE TESTING, ELECTROCARDIOGRAM, HYPERTROPHIC CARDIOMYOPATHY, PROCEDURE-RELATED COMPLICATIONS, SEPTAL REDUCTION

02/03-0236 ECHOCARDIOGRAPHY, ERECTILE DYSFUNCTION (ED), CORONARY ARTERY DISEASE (CAD), MYOCARDIAL ISCHEMIA, ANGINA PECTORIS, EXERCISE, SILDENAFIL CITRATE, SEXUAL ACTIVITY

02/03-1757 ECHO-DOPPLER, LEFT VENTRICULAR HYPERTROPHY (LVH), EXERCISE CAPACITY, MYOCARDIAL PERFUSION RESERVE (MPR), CARDIAC FUNCTIONAL CAPACITY, POSITRON EMISSION TOMOGRAPHY (PET), HYPERTENSION

02/03-1834 ECITON BURCHELLI, ARMY ANTS, DRIVER ANTS, DORYLUS MOLESTUS, BIVOUAC, SOCIAL INSECTS, ANT LIFE HISTORIES, COLONIAL ANTS, PREDATORY INSECTS

02/03-0036 ECO-AGRICULTURE, SUSTAINABLE AGRICULTURE, ENVIRONMENTAL CONSERVATION, CROPS, CACOA, COFFEE, BANANAS, ORGANICALLY GROWN CROPS, COSTA RICA

02/03-1888 ECOCENE CLIMATE, OXYGEN-18 ISOTOPES, CLIMATE CHANGE, SEA SURFACE TEMPERATURE (SST), GREENHOUSE GASES, FORAMINIFERA RECORD, PALEOCLIMATOLOGY

02/03-2518 ECOHYDROLOGY, ECOLOGY, HYDROLOGY, SEMIARID LANDSCAPES, ENVIRONMENTAL REFORM, WATER CONSERVATION

02/03-0000 E. COLI–SEE ESCHERICHIA COLI

02/03-0315 ECOLOGICAL ADVANTAGES, CARPODACUS MEXICANUS, ADAPTIVE MATERNAL EFFECTS, SEX RATIOS, SIZE DIMORPHISM, EGG POSITION IN CLUTCH, MATERNAL OFFSPRING RATIO ADJUSTMENT, RANGE EXPANSION, SURVIVAL BENEFIT, HOUSE FINCH, BIRD RANGES

02/03-1295 ECOLOGICAL BACTERIAL PREFERENCES, TREE ROOTS, PSEUDOMONAS BACTERIA, BACILLUS, MUTUALISTIC SYMBIOSES, ECTOMYCORRHIZAE, GRAY BIRCH, DESICCATION RESISTANCE, MYCORRHIZAL ASSOCIATIONS, BACTERIAL DISTRIBUTION

02/03-0322 ECOLOGICAL BALANCE, ALASKAN MAMMALS, ARCTIC NATIONAL WILDLIFE REFUGE, MALE COMPETITION, MUSK OXEN, WILDLIFE CONSERVATION

02/03-0338 ECOLOGICAL BARRIERS, FUEL STORES, MIGRATION ENERGY STORES, MEDITERRANEAN SEA, SAHARA DESERT, BARN SWALLOWS, HIRUNDO RUSTICA, FEEDING PATTERNS, BIRD MIGRATION

02/03-0653 ECOLOGICAL CONDITIONS, SEX RATIOS OF WATER FROGS, EUROPEAN WATER FROGS, AMPHIBIANS, HYBRIDOGENETIC DIFFERENCES, POND FEATURES, SPECIES COMPOSITION OF FROGS, FROG HYBRIDS, NICHE OVERLAP

02/03-2497 ECOLOGICAL CONSERVATION, MARINE RESERVES, GULF OF CALIFORNIA, HABITAT PROTECTION, CONSERVATION MANAGEMENT, BIODIVERSITY, OCEAN RESERVES

02/03-1632 ECOLOGICAL COUNT DATA, SPATIAL PATTERNS, POPULATION MAPPING, SPATIOTEMPORAL DYNAMICS, TUPELO TREES, PLANT AND ANIMAL SPATIAL ASSOCIATIONS

02/03-0588 ECOLOGICAL CURRICULA, SCIENTIFIC ECOLOGICAL KNOWLEDGE (SEK), INDIGENOUS PEOPLE, TRADITIONAL ECOLOGICAL KNOWLEDGE (TEK), EDUCATIONAL DIVERSITY

02/03-0016 ECOLOGICAL DEVASTATION, ANIMAL CONTROL, WHITE-TAILED DEER, POPULATION CONTROL, HUNTING, WILDLIFE MANAGEMENT, DEER POPULATIONS

02/03-1410 ECOLOGICAL DEVELOPMENTAL (ECO-DEVO) BIOLOGY, ENDOCRINE DISRUPTERS, PHENOTYPIC PLASTICITY, NATURAL SELECTION, EVOLUTION, ATRAZINE, GENETIC PATHWAYS

02/03-0691 ECOLOGICAL FILTERS, AQUATIC INVERTEBRATES, RIPARIAN ZONES, RIVERINE ECOSYSTEMS, INVERTEBRATE DISPERSAL, NUTRIENT CYCLING, LANDSCAPE ECOLOGY

02/03-1597 ECOLOGICAL HAZARDS, PRECAUTIONARY PRINCIPLE, GENETICALLY MODIFIED ORGANISM (GMO), TECHNICAL INNOVATIONS

02/03-1601 ECOLOGICAL IMPACTS, FOX-HUNTING BAN, UNITED KINGDOM, POPULATION CONTROLS

02/03-2531 ECOLOGICAL IMPACTS, RAINFALL VARIABILITY, CLIMATE CHANGE, CARBON CYCLING, PLANT DIVERSITY, SOIL WATER CONTENT, GRASSLAND ECOSYSTEMS, MESIC GRASSLANDS

02/03-0914 ECOLOGICAL INFLUENCES, PEPPERED MOTH, KETTLEWELL/H. B. D., NATURAL SELECTION, DARWIN/CHARLES, MOTH ADAPTATIONS, EVOLUTIONARY THEORIES, BOOK REVIEWS, CRYPTIC COLORATION, COLOR MORPHS, MELANISM

02/03-1240 ECOLOGICAL INFLUENCES, INTRODUCED LAND BIRDS, ACROSS-SPECIES MODELS, BIRD LIFE HISTORY, NONNATIVE SPECIES

02/03-1629 ECOLOGICAL INTERACTIONS, WOODY PLANT COMMUNITY, COMMUNITY STRUCTURE TAXONOMIC RELATIONSHIPS, BIODIVERSITY, PLANT SPECIES RICHNESS

02/03-0059 ECOLOGICAL MANAGEMENT, WILDLIFE PROTECTION, ECOTOURISM, IWOKRAMA RESERVE, GUYANA RAINFOREST CONSERVATION, AMERINDIANS, TROPICAL COMMUNITIES, RAINFOREST ECOSYSTEMS

02/03-0987 ECOLOGICAL POLICIES, CONTOUR FARMING, AGROFORESTRY, PARTICIPATORY DECISION MAKING, PHILIPPINE AGRICULTURAL PRACTICES, SOIL CONSERVATION, SUSTAINABLE LAND USE

02/03-1882 ECOLOGICAL PREDICTIONS, FISH POPULATIONS, GREAT LAKES, RISK ASSESSMENT, ALIEN SPECIES ESTABLISHMENT, INVASIVE SPECIES

02/03-0460 ECOLOGICAL PROCESSES, PLANKTOTROPHY, MARINE INVERTEBRATE DISPERSAL, EVOLUTIONARY PROCESSES, BROODING DEVELOPMENTAL MODE, ANIMAL BEHAVIOR, HABITAT DISTURBANCE, RECOLONIZATION, INVERTEBRATE LARVAL TYPE, SPECIES DISTRIBUTION, BROADCASTER SPECIES

02/03-1891 ECOLOGICAL RELATIONSHIPS, FLOWER POLLINATION, POLLINATORS, ECTOTHERMS, THERMOGENESIS IN FLOWERS, HELIOTROPISM, FLY ADAPTATIONS

02/03-2494 ECOLOGICAL RELATIONSHIPS, LABROIDES DIMIDIATUS, CORAL REEFS, BIODIVERSITY, LOCAL FISH DIVERSITY, FISH ABUNDANCE, CLEANER FISH, BIODIVERSITY

02/03-1251 ECOLOGICAL RELEASE, POPULATION BIOLOGY, ANOLIS GINGIVINUS, CONGENERIC COMPETITION, LIZARDS, ENDEMIC ISLAND SPECIES, STRUCTURAL NICHES, POPULATION DENSITY, ECOMORPHS

02/03-0676 ECOLOGICAL REPAIRS, COASTAL FLOODING, ENVIRONMENTAL DAMAGE, HABITAT RESTORATION, FLOOD PREVENTION, PLANNED COASTAL RETREAT, RESTORATION PLANNING, UNITED KINGDOM ECOLOGICAL POLICIES, CONSERVATION MANAGEMENT

02/03-2245 ECOLOGICAL RESEARCH, ECOSYSTEM MODELING, MECHANISTIC MODELS, SPATIAL SCALES, HUMAN IMPACTS, ENVIRONMENTAL PROCESSES, SCALING INFORMATION

02/03-2239 ECOLOGICAL RESTORATION, CALIFORNIA COAST, PESTICIDES, BALD EAGLE RESTORATION, GOLDEN EAGLE, ISLAND FOX, FERAL PIGS, CHANNEL ISLANDS, PREDATION, DICHLORODIPHENYLTRICHLOROETHANE (DDT), CONSERVATION INITIATIVES

02/03-0903 ECOLOGICAL SYSTEMS, DETERMINISM, STOCHASTICITY, CHILDHOOD DISEASE EPIDEMICS, MEASLES, WHOOPING COUGH, MODELS FOR EXPLAINING ECOLOGICAL SYSTEMS, ENVIRONMENTAL VARIABILITY, SEASONAL EFFECTS

02/03-2516 ECOLOGICAL SYSTEMS, ENVIRONMENTAL HISTORY, LAND-USE LEGACIES, HISTORY OF LAND USE, CONSERVATION

02/03-0884 ECOLOGICAL THREATS, ENDANGERED SPECIES PROTECTION, WILDLIFE DIVERSITY, GENETIC DIVERSITY, TERRORIST ACTS, EPIZOOTIC DISEASES, ZOONOTIC DISEASES, EPIDEMICS, BIOWEAPONS

02/03-1284 ECOLOGICAL TOURISM, APE HEALTH, CHIMPANZEES, GORILLAS, GREAT APES, GREEN TOURISM, HABITUATING GREAT APES, ORANGUTANS, TOURISM, CONSERVATION EFFORTS

02/03-2520 ECOLOGICAL TRAITS, SPECIES VARIATIONS, GENETIC MARKERS, MARKERS, BIODIVERSITY ASSESSMENT

02/03-0163 ECOLOGY, DARWIN'S FINCHES, EVOLUTION, LONG-TERM EVOLUTIONARY STUDIES, NATURAL SELECTION, THEORY OF EVOLUTION

02/03-1829 ECOLOGY, HUMAN ECOLOGY, PLANT COMMUNITIES, BOOK REVIEW

Keyword Index

02/03-2518 ECOLOGY, ECOHYDROLOGY, HYDROLOGY, SEMIARID LANDSCAPES, ENVIRONMENTAL REFORM, WATER CONSERVATION

02/03-1615 ECOLOGY NICHE SHARING, NICHE SEGREGATION, ANIMAL BEHAVIOR, COMPETITION, ISOLEGS, HABITAT SELECTION, IDEAL FREE DISTRIBUTION

02/03-0096 ECOLOGY STUDY FACILITY, TROPICAL FOREST SIMULATION, CONTROLLED-CONDITION ECOSYSTEMS, BIOSPHERE 2 SCIENTIFIC FACILITY, CARBON DIOXIDE SINK, CORAL ECOSYSTEMS, SIMULATED BIOMES, ECOSYSTEM STUDIES

02/03-1228 ECOMORPHS, LIZARDS, CONVERGENT EVOLUTION, ANOLIS SPECIES, GREATER ANTILLES, HABITAT SPECIALISTS, AQUATIC ANOLES

02/03-1251 ECOMORPHS, POPULATION BIOLOGY, ANOLIS GINGIVINUS, CONGENERIC COMPETITION, LIZARDS, ENDEMIC ISLAND SPECIES, STRUCTURAL NICHES, POPULATION DENSITY, ECOLOGICAL RELEASE

02/03-0882 ECONOMIC CONSEQUENCES, CROP DISEASE INTRODUCTION, PATHOGEN CONTAINMENT, BIOTERRORISM, TERRORIST ATTACKS, AGRICULTURAL DISRUPTION

02/03-2488 ECONOMIC COSTS, INVASIVE SPECIES, ENDANGERED SPECIES, AQUATIC ORGANISMS, SHIPPING, NATIONAL AQUATIC INVASIVE SPECIES ACT (NAISA), ENVIRONMENTAL IMPACTS

02/03-1599 ECONOMIC DEVELOPMENT, COAL CONSUMPTION, MERCURY EMISSIONS, POLLUTION CONTROLS, CHINA, FLUE-GAS CLEANING TECHNOLOGY, DESULFURIZING, ENVIRONMENTAL STANDARDS, AIR POLLUTION

02/03-0675 ECONOMIC FACTORS, CLIMATE CHANGE, ENVIRONMENTAL IMPACTS, ECONOMICS, GLOBAL CLIMATE POLICIES, INTEGRATED ASSESSMENT OF CLIMATE PROTECTION STRATEGIES (ICLIPS), EMISSIONS REGULATIONS

02/03-2116 ECONOMIC GROWTH, POVERTY, AGRICULTURAL SCIENCE, GLOBAL AGRICULTURAL POLICY, WORLD HUNGER, FOOD PRODUCTION, GLOBAL RESOURCES, DEVELOPING COUNTRIES

02/03-1598 ECONOMIC INCENTIVES, AGRO-ECOSYSTEMS, AFRICAN AGRICULTURE, KYOTO PROTOCOL, LAND-MANAGEMENT, FALLOW PERIODS, CROP ROTATION, CARBON SEQUESTRATION

02/03-1419 ECONOMIC INEQUITIES IN TREATMENT, ACQUIRED IMMUNODEFICIENCY SYNDROME (AIDS), GENE MUTATIONS, HUMAN IMMUNODEFICIENCY VIRUS (HIV), REVERSE TRANSCRIPTASE, VIRAL RIBONUCLEIC ACID

02/03-1165 ECONOMIC LOSSES, TOBACCO-CONTROL MEASURES, LUNG CANCER, SMOKING-RELATED DEATHS, CIGARETTE SMOKING, CANCER/LUNG

02/03-0675 ECONOMICS, ECONOMIC FACTORS, ENVIRONMENTAL IMPACTS, CLIMATE CHANGE, GLOBAL CLIMATE POLICIES, INTEGRATED ASSESSMENT OF CLIMATE PROTECTION STRATEGIES (ICLIPS), EMISSIONS REGULATIONS

02/03-2065 ECONOMICS, BIODIVERSITY, DEVELOPING COUNTRIES, MEDICINAL AND AROMATIC PLANT (MAP), PLANT CONSERVATION, COMMUNICATION TECHNOLOGY, PLANT GENETIC RESOURCES

02/03-2537 ECONOMIC VALUATION, CORAL REEFS, PHI PHI ISLANDS, THAILAND, TOURISM, RECREATION, COSTS AND BENEFITS, ENVIRONMENTAL MANAGEMENT, CONSERVATION PLANNING

02/03-0897 ECONOMIC VALUE, DRINKING WATER SUPPLIES, CATSKILL/DELAWARE WATERSHED, NEW YORK CITY, NATURAL FILTRATION SYSTEMS, WATER QUALITY, ECOSYSTEM PRESERVATION, SAFE DRINKING WATER, PUBLIC HEALTH

02/03-2066 ECONOMIC VALUE, PLANT DIVERSITY, PHARMACEUTICAL INDUSTRY, DRUG DISCOVERY, BIO-PROSPECTING, MEDICINAL PLANTS, SYNTHETIC DRUG PRODUCTION

02/03-1004 ECOREEF, BLAST FISHING, CONSERVATION EFFORTS, RESTORATION OF CORAL REEFS, CORAL REEF RESTORATION, MARINE ENVIRONMENT RESTORATION, INDONESIAN CORAL REEFS

02/03-1019 ECOSYSTEM ALTERATION, NONNATIVE SPECIES, BUCKTHORN, RHAMNUS CATHARTICA, SOIL ENRICHMENT, MICROFAUNA, LEAF LITTER DECOMPOSITION

02/03-1885 ECOSYSTEM ASSESSMENT, BIODIVERSITY RESEARCH, GLOBAL DIVERSITY, INTERDISCIPLINARY RESEARCH, INVENTORY MAPPING, INTERNATIONAL BIODIVERSITY OBSERVATION YEAR (IBOY)

02/03-2226 ECOSYSTEM BALANCE, ELK, FIRE SUPPRESSION, FOREST MANAGEMENT, JACKSON HOLE NATIONAL PARK, NATIONAL PARKS, ROCKY MOUNTAIN NATIONAL PARK, YELLOWSTONE NATIONAL PARK, ASPEN, TREE POPULATIONS

02/03-0355 ECOSYSTEM CARBON SINKS, ATMOSPHERIC CARBON, CARBON SEQUESTRATION, GRASSLAND ECOSYSTEMS, PHOTOSYNTHESIS RATES, SOIL CARBON, SOIL TESTING

02/03-0390 ECOSYSTEM CHANGES, EXOTIC PLANTS, PLANT POPULATIONS, INVASIVE PLANTS, NONNATIVE PLANT SPECIES, NATURAL PLANT COMMUNITIES

02/03-0356 ECOSYSTEM DISRUPTIONS, LIGHT POLLUTION, SKY GLOW, INTERNATIONAL DARK-SKY ASSOCIATION, ANIMAL BEHAVIOR INFLUENCES, NOCTURNAL ANIMALS

02/03-0705 ECOSYSTEM DIVERSITY, RODEO-CHEDISKI WILDFIRE, FOREST ECOSYSTEM, ENVIRONMENTAL DISTURBANCES, UNITED STATES FOREST SERVICE, FIRE SUPPRESSION

02/03-2210 ECOSYSTEM DIVERSITY, RESOURCE VALUE, GAP-ANALYSIS STUDIES, PLANT BIODIVERSITY, TASMANIA (AUSTRALIA) BIODIVERSITY

02/03-2209 ECOSYSTEM ENERGY FLOW, TROPHIC PATHWAYS, FOOD WEBS, SECONDARY PRODUCTION, ANTHROPOGENIC ECOSYSTEM INFLUENCE, MACROINVERTEBRATES, POPULATION AND COMMUNITY DYNAMICS

02/03-2206 ECOSYSTEM ENGINEERS, BENTHIC INVERTEBRATES, COMMUNITY STRUCTURE, HABITAT ALTERATION, LAKE ECOSYSTEMS, ZEBRA MUSSELS, DREISSENA POLYMORPHA, INTRODUCED SPECIES

02/03-0984 ECOSYSTEM FUNCTION, BIODIVERSITY, NUTRIENT AVAILABILITY, CONSUMER PRESSURE, MULTIVARIATE MODELS OF BIODIVERSITY, PRODUCTIVITY, MARINE HABITATS

02/03-0381 ECOSYSTEM INTERACTIONS, RESOURCE PARTITIONING, MICROHABITATS, INTERSPECIFIC RESOURCE PARTITIONING, FENCE LIZARD, COLLARED LIZARD, THERMAL MICROHABITATS, GLADE HABITAT, ECTOTHERMAL SPECIES INTERACTIONS, CROTAPHYTUS COLLARIS, SCELOPORUS UNDULATUS

02/03-0683 ECOSYSTEM LOSS, POPULATION EXTINCTIONS, EXTINCTION CRISIS, BIODIVERSITY, HABITAT LOSS, MAMMAL POPULATION DEMOGRAPHICS, ENVIRONMENTAL DEGRADATION

02/03-0066 ECOSYSTEM MANAGEMENT, RESTORATION PRACTICES, PASSIVE FOREST MANAGEMENT, DISTURBED FORESTS, FOREST PRESERVATION, FIRESAFE PRINCIPLES, ACTIVE FOREST MANAGEMENT

02/03-1887 ECOSYSTEM MANAGEMENT, DEFORESTATION, SEDIMENTATION, PESTICIDE POLLUTION, AMISTAD CONVENTION AND DEVELOPMENT (AMISCONDE) INITIATIVE, COSTA RICA, SUSTAINABLE FORESTRY, FOREST CONSERVATION

02/03-1903 ECOSYSTEM MANAGEMENT, WORLD WATER VISION, ARAL SEA, CONVENTION OF BIOLOGICAL DIVERSITY, FRESHWATER ECOSYSTEMS, INTEGRATED WATER RESOURCES MANAGEMENT (IWRM), HUMAN POPULATION

02/03-2245 ECOSYSTEM MODELING, SCALING INFORMATION, MECHANISTIC MODELS, SPATIAL SCALES, HUMAN IMPACTS, ENVIRONMENTAL PROCESSES, ECOLOGICAL RESEARCH

02/03-1619 ECOSYSTEM MODIFICATIONS, FOREST FIRES, WILDFIRES, YELLOWSTONE NATIONAL PARK FIRES, THREE-TOED WOODPECKERS, LODGEPOLE PINES, QUAKING ASPENS, PLANT SUCCESSION, HABITAT OPPORTUNITIES

02/03-0668 ECOSYSTEM MONITORING, ESTUARIES, FLORIDA ECOSYSTEMS, INDIAN RIVER LAGOON ESTUARY, ENVIRONMENTAL MANAGEMENT, CLEAN WATER ACT, COASTAL ZONE MANAGEMENT ACT, ENDANGERED SPECIES ACT, BIODIVERSITY, HUMAN POLLUTION

02/03-0897 ECOSYSTEM PRESERVATION, DRINKING WATER SUPPLIES, CATSKILL/DELAWARE WATERSHED, NEW YORK CITY, NATURAL FILTRATION SYSTEMS, ECONOMIC VALUE, WATER QUALITY, SAFE DRINKING WATER, PUBLIC HEALTH

02/03-2503 ECOSYSTEM PRESERVATION, BUFFER ZONES, HABITAT PROTECTION, RIPARIAN AREAS, TIMBER HARVESTING, AGRICULTURAL DEVELOPMENT, HOUSING DEVELOPMENT, WATER QUALITY, MANAGEMENT GUIDELINES

02/03-0614 ECOSYSTEM REGULATION, MACROTERMES MICHAELSENI, TERMITOMYCES FUNGI, FUNGUS, FUNGUS-CULTIVATING TERMITES, XYLARIA FUNGI, INSECT BEHAVIOR, MOUND-BUILDING INSECTS, SYMBIOTIC RELATIONSHIPS, ENVIRONMENTAL REGULATION

02/03-1272 ECOSYSTEM REMNANTS, ANDES MOUNTAINS, MOUNTAIN WOODLANDS, POLYLEPIS FORESTS, BIRD HABITAT, FOREST CONSERVATION, BIODIVERSITY, SOUTH AMERICA, PERUVIAN WOODLANDS, AVIAN SPECIES DIVERSITY

02/03-2496 ECOSYSTEM RESPONSES, NET PRIMARY PRODUCTION (NPP), ENVIRONMENTAL IMPACTS, CARBON DIOXIDE (CO2) CHANGE, GLOBAL WARMING, CLIMATE VARIATION, GRASSLANDS

02/03-0380 ECOSYSTEM RESPONSES, CLIMATE CHANGE, GLOBAL WARMING, MIGRATORY SPECIES, NONNATIVE SPECIES INVASIONS, RANGE EXPANSION

02/03-0310 ECOSYSTEM RESTORATION, MOUNT CHAPARRI, CONSERVATION INITIATIVES, SPECTACLED BEARS, WILDLIFE CONSERVATION, ANDEAN CLOUD FORESTS, ENDANGERED SPECIES, CHAPARRI PRIVATE ECOLOGICAL RESERVE

02/03-1008 ECOSYSTEM RESTORATION, CLEAN WATER ACT, MITIGATION, MENTOR MARSH STATE NATURE PRESERVE, CLEVELAND MUSEUM OF NATURAL HISTORY, WETLANDS RESTORATION, RESTORATION PROJECTS, AMPHIBIANS, AQUATIC HABITATS

02/03-1009 ECOSYSTEM RESTORATION, HAWAII, HAKALAU NATIONAL WILDLIFE REFUGE, BIRDS, TROPICAL BIRDS, RAINFOREST CONSERVATION, ACACIA KOA, NATIVE SPECIES RESTORATION

02/03-1012 ECOSYSTEM RESTORATION, PHRAGMITES AUSTRALIS, NEW ENGLAND SALT MARSHES, SALT MARSH RESTORATION, HERBICIDES, RODEO HERBICIDE

02/03-1323 ECOSYSTEM RESTORATION, SUCCESSION THEORY, RESTORATION PARADIGMS, PROCESS-BASED REASONING, LAND MANAGEMENT PRINCIPLES

02/03-0395 ECOSYSTEMS, POPULATION EXPLOSION, NATURAL RESOURCE DEPLETION, SUSTAINABLE DEVELOPMENT, DESERTIFICATION, GROWTH RATE, NEW AFRICAN INITIATIVE

02/03-1325 ECOSYSTEMS, KEYSTONE SPECIES, SPECIES RESTORATION, CONSERVATION AGENCY, BRITISH VIRGIN ISLANDS (BVI), VERTEBRATE RESTORATION, ISLAND HABITATS

02/03-1334 ECOSYSTEM STABILITY, FUEL REDUCTION, DROUGHT CONDITIONS, SNAGS, FIRE ECOLOGY, FOREST FIRES

02/03-0096 ECOSYSTEM STUDIES, TROPICAL FOREST SIMULATION, CONTROLLED-CONDITION ECOSYSTEMS, ECOLOGY STUDY FACILITY, CARBON DIOXIDE SINK, CORAL ECOSYSTEMS, SIMULATED BIOMES, BIOSPHERE 2 SCIENTIFIC FACILITY

02/03-1860 ECOTONES, ANDROPADUS VIRENS, SONG DIVERGENCE, LITTLE GREENBUL, SOUND TRANSMISSION, ENVIRONMENTAL SELECTION, EVOLUTIONARY PRESSURES, BIRD BEHAVIOR, RAINFOREST HABITAT

02/03-0059 ECOTOURISM, ECOLOGICAL MANAGEMENT, WILDLIFE PROTECTION, IWOKRAMA RESERVE, GUYANA RAINFOREST CONSERVATION, AMERINDIANS, TROPICAL COMMUNITIES, RAINFOREST ECOSYSTEMS

02/03-1908 ECOTOURISM, MEXICO, LAND MANAGEMENT, WORLD WILDLIFE FUND, CONSERVATION EASEMENTS, NATURE CONSERVANCY

02/03-2519 ECOTOXICITY, TOXIC METALS, PHOSPHATE SOIL AMENDMENTS, BIOREMEDIATION, CHLOROPYROMORPHITE, LEAD-CONTAMINATED SOILS, METAL BIOAVAILABILITY, SOIL CONTAMINATION, POLLUTED SITES

02/03-2413 ECOTOXICOLOGY, HOUSEHOLD POLLUTANTS, PHARMACEUTICAL AND PERSONAL-CARE PRODUCT (PCPP), SEWAGE TREATMENT, TOXICOLOGY, WASTEWATER TREATMENT, WATER TREATMENT

02/03-0844 ECSTASY, ILLEGAL DRUGS, SEROTONIN, BRAIN DAMAGE, MEMORY IMPAIRMENTS, CLINICAL ECSTASY USES, POSITRON EMISSION TOMOGRAPHY (PET) SCANS, METHAMPHETAMINES, SUBSTANCE ABUSE, MIND-ALTERING DRUGS

02/03-1778 ECSTASY, DRUG ABUSE, METHYLENEDIOXYMETHAMPHETAMINE (MDMA), NEUROTOXICITY, BRAIN DAMAGE, CONTROLLED SUBSTANCES, SEROTONIN

02/03-1034 ECTODERMAL WNT, EMBRYONIC DEVELOPMENT, NEURAL CREST (NC) CELL INDUCTION, WNT SIGNALING, AVIAN NC CELLS, NERVOUS SYSTEM DEVELOPMENT, PROTEIN FUNCTIONS

02/03-0416 ECTODOMAINS OF CADHERINS, C-CADHERIN, TRANSMEMBRANE PROTEINS, STRAND DIMER, CELL ADHESION MECHANISMS, CADHERINS, ADHESION BETWEEN CELLS, PROTEIN FUNCTIONS

02/03-1295 ECTOMYCORRHIZAE, TREE ROOTS, PSEUDOMONAS BACTERIA, BACILLUS, MUTUALISTIC SYMBIOSES, MYCORRHIZAL ASSOCIATIONS, GRAY BIRCH, DESICCATION RESISTANCE, ECOLOGICAL BACTERIAL PREFERENCES, BACTERIAL DISTRIBUTION

02/03-0639 ECTOPARASITES, BODONINA SUBORDER, ICHTHYOBODO NECATOR, PROTOZOAN TAXONOMY, KINETOPLASTIDA ORDER, PARASITIC PROTOZOA, FISH PARASITES, COSTIA NECATOR

02/03-0381 ECTOTHERMAL SPECIES INTERACTIONS, RESOURCE PARTITIONING, ECOSYSTEM INTERACTIONS, INTERSPECIFIC RESOURCE PARTITIONING, FENCE LIZARD, COLLARED LIZARD, THERMAL MICROHABITATS, GLADE HABITAT, MICROHABITATS, CROTAPHYTUS COLLARIS, SCELOPORUS UNDULATUS

02/03-1891 ECTOTHERMS, FLOWER POLLINATION, POLLINATORS, FLY ADAPTATIONS, THERMOGENESIS IN FLOWERS, HELIOTROPISM, ECOLOGICAL RELATIONSHIPS

02/03-0827 EDEMA, POSTOPERATIVE COMPLICATIONS, SODIUM REGIMEN, GASTROINTESTINAL FUNCTION FOLLOWING SURGERY, CANCER/COLON, COLON CANCER

02/03-1714 EDEMA, HYPERTENSION TREATMENT, ADVERSE EVENTS, DRUG COMPARISON STUDY, LERCANIDIPINE, AMLODIPINE, LACIDIPINE, CALCIUM ANTAGONISTS, BLOOD PRESSURE THERAPY

02/03-1906 EDGE HABITAT, NEOTROPICAL MIGRATORY BIRDS, GROUND NESTERS, APPALACHIAN FORESTS, NEST PREDATION, BIRD NESTING

02/03-0580 EDIBLE FILMS, DEGRADABLE FILMS, PACKAGING WASTE REDUCTION, SOYBEAN FILMS, PLASTIC WASTE

02/03-0888 EDIBLE GERMS, MICROBES, GASTROINTESTINAL TRACT FLORA, LACTOBACILLUS RHAMNOSUS, BACTERIOTHERAPY, FOOD ADDITIVES, PROBIOTICS

02/03-0153 EDMONTOSAURUS, EXTINCTION OF DINOSAURS, MICRO-SITES, BADLANDS OF EASTERN MONTANA, TYRANNOSAURUS REX SKELETONS, TRICERATOPS, DINOSAURS

Keyword Index

02/03-1494 EDUCATION, CLINICAL REASONING, PROBLEM-BASED LEARNING (PBL), DOCTOR-PATIENT INTERACTIONS, OCCUPATIONAL THERAPY, COURSE EVALUATION

02/03-1503 EDUCATION, EARTH SCIENCE, HIGH SCHOOL STUDENTS, TEACHER CERTIFICATION, COLLEGE PROGRAMS, GEOSCIENCE DEGREES, SCIENCE CURRICULUM

02/03-2407 EDUCATION, COLLEGE-LEVEL SCIENCE EDUCATION, BIOLOGY CURRICULA IN HIGHER EDUCATION, HUMAN GENETICS CURRICULA, TEACHING GENETICS, TEXTBOOKS FOR COLLEGE LEVEL GENETICS

02/03-2710 EDUCATION, ADVANCED PLACEMENT (AP) COURSES, INTERNATIONAL BACCALAUREATE (IB) PROGRAMS, HIGHER EDUCATION, MINORITY AND LOW-INCOME STUDENTS, THEORIES OF LEARNING, HIGH SCHOOL CHEMISTRY

02/03-2727 EDUCATIONAL ASSESSMENT, NATIONAL RESEARCH COUNCIL, COGNITIVE SCIENCE, TESTING, STUDENT EVALUATION

02/03-2067 EDUCATIONAL AWARENESS, BIRTH DEFECT PREVENTION, SPINA BIFIDA, ANENCEPHALY, NEURAL TUBE DEFECT (NTD), HIGH-RISK WOMEN, FOLIC ACID SUPPLEMENTATION, PREGNANCY HEALTH

02/03-1207 EDUCATIONAL BENEFITS, MOLECULAR BIOLOGY COURSE, YEAST TWO-HYBRID RESEARCH PROJECT, COLLEGE LABORATORY EXPERIMENTS, TWO-HYBRID SCREENING

02/03-1506 EDUCATIONAL COMPUTING, COMPUTER INSTRUCTION, LEARNING AIDS, SCIENCE EDUCATION, BIOCHEMISTRY, MOLECULAR BIOLOGY

02/03-0588 EDUCATIONAL DIVERSITY, SCIENTIFIC ECOLOGICAL KNOWLEDGE (SEK), INDIGENOUS PEOPLE, ECOLOGICAL CURRICULA, TRADITIONAL ECOLOGICAL KNOWLEDGE (TEK)

02/03-2095 EDUCATIONAL EXPECTATIONS, COGNITIVE ABILITY, NATIONAL LONGITUDINAL SURVEY OF YOUTH, ARMED SERVICES VOCATIONAL APTITUDE BATTERY, ARMED FORCES QUALIFICATIONS TEST, TEEN PREGNANCY, CHILDHOOD POVERTY

02/03-0881 EDUCATIONAL GUIDELINES, BIOLOGY EDUCATION, SCIENTIFIC THINKING, TECHNOLOGY, BIOLOGICAL ROLE, INQUIRY-BASED ACTIVITIES, STUDENTS

02/03-0289 EDUCATIONAL PHILOSOPHIES, EYE-MOVEMENT STUDIES, LITERATURE-BASED INSTRUCTION, PHONICS, READING INSTRUCTION, WORD RECOGNITION, LOOK-SAY METHOD

02/03-1206 EDUCATIONAL SUPPLEMENTATION, MENTORING, TEACHING, BIOTECHNOLOGY EDUCATION, CELL CULTURE TECHNIQUES, SECONDARY SCHOOL PROGRAMS, SMALL-GROUP APPRENTICESHIP (SGA)

02/03-2423 EDUCATION PROGRAMS, LAND ARTS OF THE AMERICAN WEST EDUCATION PROGRAM, ART PROGRAM, LEARNING TECHNIQUES, HANDS-ON LEARNING, ENVIRONMENTAL EDUCATION

02/03-0265 EDUCATION REFORM, INTELLIGENCE QUOTIENT (IQ), ACADEMIC TESTING, RAINBOW PROJECT, COLLEGE ADMISSIONS TESTING

02/03-2408 EDUCATION TECHNIQUES, COLLEGE-LEVEL SCIENCE EDUCATION, GRADUATE TEACHING ASSISTANT (GTA), LABORATORIES IN HIGHER EDUCATION, TEACHING TECHNIQUES

02/03-1937 EED-EZH2 COMPLEX, HISTONE H3, LYSINE METHYLATION, POLYCOMB GROUP PROTEINS, METHYLATION OF LYSINE, GENE SILENCING

02/03-1020 EFFECTIVE POPULATION SIZE, SEED BANKS, GENETIC VARIABILITY, OVERLAPPING GENERATIONS, REPRODUCTIVE SUCCESS, DIVERSITY LOSS, PLANT POPULATIONS

02/03-0141 EFFLUX SYSTEMS, MULTIDRUG SUSCEPTIBILITY, IRON ACQUISITION, INTRINSIC MULTIDRUG RESISTANCE, SIDEROPHORE, IMIPENEM, DRUG HYPERSUSCEPTIBILITY, PSEUDOMONAS AERUGINOSA, MUTATION EFFECTS, GENE FUNCTIONS

02/03-0032 EGG-CARRYING INSECTS, EVOLUTIONARY ADAPTATIONS, GOLDEN-EGG BUGS, PHYLLOMORPHA LACINIATA, REPRODUCTIVE BEHAVIOR

02/03-1246 EGG-LAYING BEHAVIOR, CARETTA CARETTA, GREEN TURTLE, CHELONIA MYDAS, MEDITERRANEAN NESTING SITES, CLUTCH FREQUENCIES, ENDANGERED SPECIES, LOGGERHEAD TURTLE

02/03-0630 EGG-LAYING ORDER, DACELO NOVAEGUINEAE, FOOD SHORTAGES, LAUGHING KOOKABURRAS, SIBLICIDE, KOOKABURRA CHICK SURVIVAL, AUSTRALIAN BIRDS, BIRD BEHAVIOR

02/03-1069 EGG MORPHOLOGY, DINOSAUR FOSSILS, REPRODUCTION EVIDENCE, PATAGONIA/ARGENTINA FOSSIL BEDS, TITANOSAUR, AUCA MAHEUVO SITE, NEST SITES, SAUROPOD BEHAVIOR

02/03-0315 EGG POSITION IN CLUTCH, CARPODACUS MEXICANUS, ADAPTIVE MATERNAL EFFECTS, SEX RATIOS, SIZE DIMORPHISM, HOUSE FINCH, MATERNAL OFFSPRING RATIO ADJUSTMENT, RANGE EXPANSION, SURVIVAL BENEFIT, ECOLOGICAL ADVANTAGES, BIRD RANGES

02/03-0339 EGG RECOGNITION ERRORS, CUCKOO PREDATION, PREDATOR EGG RECOGNITION, NEST PARASITISM, EUROPEAN CUCKOO, CUCULUS CANORUS, ACROCEPHALUS, WARBLERS, BIRD BEHAVIOR

02/03-2592 EGL-1 PROTEIN, DEOXYRIBONUCLEIC ACID (DNA) FRAGMENTATION, WAH-1 PROTEIN, BH3-DOMAIN PROTEIN, APOPTOSIS-INDUCING FACTOR (AIF), CASPASE CED-3, MITOCHONDRIAL PROTEIN CPS-6, ENDONUCLEASE G, RIBONUCLEIC ACID (RNA), PROTEIN FUNCTIONS, CAENORHABDITIS ELEGANS

02/03-1814 EGYPTIAN LOTUS PLANT, TREE OF LIFE, SYMBOLIC TREE OF LIFE, MIDDLE-EASTERN CULTURAL TRADITION, RELIGIOUS BELIEFS, LOTUS FLOWERS

02/03-2109 EGYPTIAN TOMB, POSIDIPPUS OF PELLA, MILAN PAPYRUS, PAPYRUS SCROLLS, GREEK POETRY, MUMMY WRAPPING

02/03-2535 EGYPTIAN WATERS, ASWAN HIGH DAM, NILE RIVER VALLEY, MEDITERRANEAN COASTAL WATERS, RIVER FERTILITY

02/03-2734 EGYPTIAN WRITING, INDONESIAN LANGUAGE, TAMIL, LINGUISTIC ANTHROPOLOGY, HENRY WHITFIELD HOUSE, ARCHAEOLOGY, HISTORICAL RECORDS, LANGUAGE EVOLUTION

02/03-0526 EHLERS-DANLOS SYNDROME, SCAR TREATMENTS, HEALING AND SCARRING, MARFAN'S SYNDROME, HYPERTROPHIC SCARS, KELOIDAL SCARS, DERMABRASION, PULSED-DYE LASER, W-PLASTY, Z-PLASTY, CRYOSURGERY

02/03-0678 EIGENMANN/CARL, ESSEQUIBO RIVER EXPEDITIONS, FISH SURVEYS, GUYANA, ICHTHYOLOGY, SOUTH AMERICAN FISH, TROPICAL FISH, CHEMICAL SPILLS, RIVER ECOLOGY, POTARO RIVER, GUYANA

02/03-0944 EIMER'S ORGANS, CONDYLURA CRISTATA, INSECTIVORA, STAR-NOSED MOLE, SENSORY ORGANS, BRAIN FUNCTIONS, TOUCH, NEOCORTEX, MOLE BEHAVIOR, NEUROLOGICAL RESPONSES

02/03-2715 EINSTEIN/ALBERT, AMERICAN MUSEUM OF NATURAL HISTORY, GENERAL THEORY OF RELATIVITY, LIGHT WAVES, SPEED OF LIGHT, GRAVITY'S WARPING OF SPACE TIME, NOBEL PRIZE, PHYSICS, UNIFIED THEORY OF PHYSICS

02/03-1786 EINSTEIN'S BRAIN, PSYCHOLOGY, HUMAN BEHAVIOR, BLANK SLATE DOCTRINE, INTELLIGENCE QUOTIENT (IQ)

02/03-0000 EKG--SEE ELECTROCARDIOGRAM

02/03-2217 ELAPHE O. OBSOLETA, POPULATION FLUCTUATIONS, MORAN EFFECT, BLACK RAT SNAKES, SYNCHRONIZED POPULATIONS, STOCHASTIC PERTURBATIONS, ENVIRONMENTAL PHENOMENA, SNAKES, CONSERVATION STRATEGIES

02/03-1231 ELASMOBRANCHS, BENTHIC FISHES, WALKING BEHAVIOR, CARTILAGINOUS FISHES, CHONDRICHTHYES, PELVIC FIN MODIFICATIONS, DEVELOPMENTAL BIOLOGY, SKATE LOCOMOTION

02/03-1224 ELATERIDAE, FIREFLIES, NEW ZEALAND GLOWWORM, PHOTOCYTES, LAMPYRIDAE, BIOLUMINESCENCE, PHENGODIDAE, PYROPHORUS NOCTILUCUS, LIGHT EMISSION

02/03-2663 ELDERBERRY, GOLDENSEAL, VITAMIN C, COLD REMEDIES, ECHINACEA, ASTRAGALUS, HERBAL REMEDIES, HOMEOPATHIC MEDICINE

02/03-2380 ELDERCARE, DYSTHYMIC DISORDER, OLDER PATIENT MENTAL HEALTH, IMPROVING MOOD-PROMOTING ACCESS TO COLLABORATIVE TREATMENT PROGRAM (IMPACT), DIAGNOSTIC AND STATISTICAL MANUAL OF MENTAL DISORDERS (SCID), SYMPTOMS CHECKLIST, DEPRESSION, MENTAL HEALTH

02/03-1981 ELDER HEALTHCARE, OLDER ADULTS, SENSORY FUNCTIONS, OLFACTORY IMPAIRMENT, SMELL SENSITIVITY

02/03-1413 ELDERLY PERSONS, DEMENTIA, NEUROPSYCHIATRIC SYMPTOMS, CARDIOVASCULAR HEALTH STUDY (CHS) COGNITION STUDY, PATHOPHYSIOLOGY, DIAGNOSES, MILD COGNITIVE IMPAIRMENT (MCI), MENTAL IMPAIRMENT

02/03-2001 ELDERLY PERSONS, FUNCTIONAL DECLINE, CHRONIC DISABILITY, HOME-BASED INTERVENTION, LIVING ACTIVITIES, PHYSICAL IMPAIRMENT, THERAPY

02/03-2678 ELECTRICAL IMPULSES, SEVERE DEPRESSION, EPILEPSY, PSYCHIATRIC TREATMENT, BATTERY-OPERATED DEVICE, VAGUS NERVE STIMULATION (VNS), DEPRESSION TREATMENT

02/03-0904 ELECTRICAL PULSE CUES, BRAIN STIMULATION, REMOTELY CONTROLLED RATS, BEHAVIOR MODIFICATION, ANIMAL TRAINING, RAT NAVIGATION, BIOLOGICAL SENSORS

02/03-2124 ELECTRIC GENERATORS, HYDROGEN FUELS, ALTERNATIVE ENERGY SOURCES, POWER SUPPLIES, FUEL CELLS, ENERGY PRODUCTION, BIOFUELS

02/03-2029 ELECTRIC SHOCK TREATMENT, ELECTRODE CONFIGURATION, ATRIAL FIBRILLATION, CARDIAC ARRHYTHMIA, SINUS RHYTHM RESTORATION

02/03-2370 ELECTRIC TOOTHBRUSHES, TOOTHBRUSH EFFECTIVENESS, SONICARE ELITE, ERGONOMICS, PLAQUE REMOVAL, SUPRAGINGIVAL PLAQUE, GINGIVAL INFLAMMATION

02/03-0985 ELECTRIC UTILITIES, TREE PLANTINGS, ALTERNATIVE ENERGY, SACRAMENTO SHADE PROGRAM, SHADE TREES, URBAN HEAT ISLAND EFFECT, ENERGY CONSERVATION

02/03-1720 ELECTROCARDIOGRAM (EKG), LEFT VENTRICULAR OUTFLOW TRACT OBSTRUCTION, NONSURGICAL TREATMENT, EXERCISE TESTING, HYPERTROPHIC CARDIOMYOPATHY, ECHOCARDIOGRAM, PROCEDURE-RELATED COMPLICATIONS, SEPTAL REDUCTION

02/03-0833 ELECTROCARDIOGRAM (EKG), SYMPTOM RECOGNITION, NITROGLYCERIN, HEART ATTACK TREATMENT, ANGIOPLASTY, CARDIOVASCULAR DISEASE, EMERGENCY PROCEDURES

02/03-1414 ELECTROCARDIOGRAPHICALLY DOCUMENTED LEFT VENTRICULAR HYPERTROPHY (ECG-LVH), ATENOLOL, BETA-BLOCKER DRUGS, ANGIOTENSIN RECEPTOR ANTAGONIST, ISOLATED SYSTOLIC HYPERTENSION (ISH), CARDIOVASCULAR (CV) DISEASE, LOSARTAN

02/03-1480 ELECTROCARDIOGRAPHY, CARDIAC AXIS, HEART RATE, TACHYCARDIA, BRADYCARDIA, CARDIOVASCULAR ASSESSMENT, MYOCARDIAL INFARCTION

02/03-1481 ELECTROCARDIOGRAPHY, P WAVES, PR INTERVAL, CARDIAC ASSESSMENT, QRS COMPLEX, ST SEGMENT, T WAVE, QT INTERVAL, U WAVE, VENTRICAL DEPOLARIZATION, ATRIAL DEPOLARIZATION

02/03-2044 ELECTROCHEMICAL MEASUREMENT, NATIONAL INSTITUTE OF DIABETES & DIGESTIVE & KIDNEY DISEASES, GLUCOSE CONTROL, NONINVASIVE GLUCOSE MONITORING METHODS, DIABETES CONTROL AND COMPLICATIONS TRIAL, SPECTROSCOPIC MEASUREMENT

02/03-2029 ELECTRODE CONFIGURATION, ATRIAL FIBRILLATION, ELECTRIC SHOCK TREATMENT, CARDIAC ARRHYTHMIA, SINUS RHYTHM RESTORATION

02/03-0464 ELECTROENCEPHALOGRAM (EEG), ALPHA WAVE PATTERNS, GENDER DIFFERENCES, BRAIN WAVE ASYMMETRY, DEPRESSION, MOOD STATES, LOSS OF CONSCIOUSNESS, BIPOLAR DISORDER

02/03-1199 ELECTROENCEPHALOGRAM (EEG), POLYGRAPHS, BRAIN-BASED TECHNOLOGIES, LIE DETECTORS, INFRARED CAMERAS, FUNCTIONAL MAGNETIC RESONANCE IMAGING (FMRI) MACHINES, PSYCHOLOGICAL CHANGES, PHYSIOLOGICAL MEASUREMENTS

02/03-1094 ELECTROLYTE BALANCE, SODIUM CONCENTRATION, NEUROLOGIC SYMPTOMS, CONGESTIVE HEART FAILURE, ANTIDIURETIC HORMONE (ADH), WATER LOAD, HEART DISEASE, HYPONATREMIA, AGE-RELATED HEALTH CONDITIONS, SYNDROME OF INAPPROPRIATE ANTIDIURETIC HORMONE SECRETION (SIADH)

02/03-0597 ELECTROMAGNETIC FIELDS, COLOR PERCEPTION, INTERFERENCE, LIGHT FREQUENCIES, SCATTERING, REFLECTION, SPECTRAL COLORS, VISION

02/03-1190 ELECTROMAGNETIC RADIATION, ALTERNATIVE THERAPIES, PLACEBO EFFECT, BIOELECTRIC SHIELDS, MUSCULAR STRENGTH, CRYSTALS, STRESS RELIEF

02/03-2641 ELECTRON-AFFINIC RADIOSENSITIZERS, INTRATUMORAL HYPOXIA, ANEMIA, CARBOGEN INHALATION, CURATIVE RADIATION THERAPY, HYPOXIC CELL SELECTIVE AGENTS, RECOMBINANT ERYTHROPOIETIN (R-HUEPO), TREATMENT OUTCOMES, RADIATION SIDE EFFECTS

02/03-0872 ELECTRON-BEAM COMPUTED TOMOGRAPHY (EBCT), HEART DISEASE TESTING, MAGNETIC RESONANCE IMAGING (MRI), ANGIOGRAPHY, ARTERIAL BLOCKAGE, CORONARY ARTERY DISEASE

02/03-2591 ELECTRON DENSITY MAP, PROKARYOTES, CONDUCTANCE CHANNELS, MECHANOSENSITIVE CHANNEL (MSC), ESCHERICHIA COLI

02/03-2513 ELECTRONIC JETSAM, SEA PROBES, ARGO SPEED PROBE, SLOCUM GLIDER, AUTONOMOUS UNDERWATER VEHICLE (AUV), OCEAN ROVERS

02/03-0286 ELECTRONIC NOSES, AROMA PERCEPTION, FAT CONTENT, HEADSPACE GAS CHROMATOGRAPHY, PRINCIPAL COMPONENT ANALYSIS (PCA), ICE CREAM AROMAS, SMELLS, FLAVOR PERCEPTION, GAS SENSORS

02/03-2101 ELECTRONICS, INFORMATION PROCESSING, BIOTRONICS, GENOMICS, MEDICAL APPLICATIONS, TECHNOLOGICAL SYSTEMS, SCIENCE SYNERGY

02/03-1880 ELECTRON TRANSPORT, SULFATE-REDUCING BACTERIA, DESULFOVIBRIO VULGARIS, FERMENTATION BURST, METABOLISM, ADENOSINE TRIPHOSPHATE (ATP) PRODUCTION, CHEMOSYNTHETIC ORGANISMS, CARBON MONOXIDE (CO), BACTERIAL METABOLISM, GENE MUTATIONS

02/03-1150 ELECTRON TRANSPORT CHAIN, LIFE EXPECTANCY, METABOLIC RATE, NICOTINAMIDE ADENINE DINUCLEOTIDE (NAD) ENZYME, CALORIE RESTRICTION, MITOCHONDRIA

02/03-0505 ELECTROPHYSIOLOGICAL TESTING, LEFT VENTRICULAR FUNCTION, HEART FAILURE, DEFIBRILLATOR USE, CORONARY HEART DISEASE, MYOCARDIAL INFARCTION (MI), PROPHYLACTIC IMPLANTATION

02/03-1064 ELECTROSTATIC PROPERTIES, PROTEIN STRUCTURE, SYNTHETIC FLUORESCENTS, ALADIN, POLARITY OF PROTEINS, AMINO ACIDS

Keyword Index

02/03-1510 ELEMENT 118, ATOMIC ELEMENTS, CYCLOTRON, DATA FABRICATION, LAWRENCE BERKELEY NATIONAL LABORATORY, BERKELEY GAS-FILLED SEPARATOR, SCIENTIFIC DATA AUTHENTICITY

02/03-2249 ELEMENTARY-MODE ANALYSIS, METABOLIC NETWORKS, STOICHIOMETRIC ANALYSIS, ESCHERICHIA COLI METABOLISM, STRUCTURAL ANALYSIS

02/03-0082 ELEOCHARIS, TYPHA DOMINGENSIS, CLADIUM JAMAICENSE, RHYNCHOSPORA, EVERGLADES, AMARANTHUS AUSTRALIS, SEEDBANK COMPOSITION, PLANT COMMUNITIES, STORMWATER TREATMENT AREAS, WATER CONSERVATION AREAS, SEEDLING EMERGENCE ASSAYS

02/03-0620 ELEPHANT BEHAVIOR, TANZANIA TARANGIRE NATIONAL PARK, AFRICA, YOUNG ELEPHANT CARE, JUVENILE ANIMALS, ALLOMOTHERS

02/03-2485 ELEPHANT HAWKMOTH, NIGHT VISION, DEILEPHILA ELPENOR, SUPERPOSITION EYES, CHROMATICITY, ACHROMATIC INTENSITY, EVENING FORAGING MOTH, MOTH BEHAVIOR, COLOR PERCEPTION

02/03-2489 ELEPHANTIASIS, NEMATODE WORMS, RICKETTSIA, WOLBACHIA, LYMPHATIC FILARIASIS, MOSQUITO-BORNE DISEASES, ANTIBIOTIC TREATMENTS, BACTERIA-NEMATODE SYMBIOSIS

02/03-0335 ELEPHANT TRAITS, RESPIRATORY SYSTEM MODIFICATIONS, PRESSURE ADAPTATIONS, AQUATIC ORIGINS, SNORKELING WITH TRUNK, TRUNK, ANIMAL BEHAVIOR, DIAPHRAGM THICKNESS, LUNG PHYSIOLOGY, PLEURAL SPACE

02/03-2121 ELIAVA/GIORGI, PHAGE THERAPY, VIRAL ANTIBIOTICS, BACTERIOPHAGE THERAPY, RUSSIAN MEDICAL HISTORY, ANTIBACTERIAL ALTERNATIVES

02/03-0992 ELK, BRUCELLOSIS, BISON, ENVIRONMENTAL CONFLICT RESOLUTION, CONFLICT RESOLUTION

02/03-2160 ELK, CHRONIC WASTING DISEASE, MAD DEER DISEASE, DEER, BRAIN DEGENERATION, WILDLIFE DISEASES, DISEASE TRANSMISSION

02/03-2226 ELK, ASPEN, FIRE SUPPRESSION, FOREST MANAGEMENT, JACKSON HOLE NATIONAL PARK, NATIONAL PARKS, ROCKY MOUNTAIN NATIONAL PARK, YELLOWSTONE NATIONAL PARK, ECOSYSTEM BALANCE, TREE POPULATIONS

02/03-1241 ELK DISEASES, DEER HUNTING, BRAIN DISEASES, CHRONIC WASTING DISEASE, PRIONS, DISEASE SURVEILLANCE, SPONGIFORM ENCEPHALOPATHIES

02/03-0956 ELK REINTRODUCTIONS, BISON REINTRODUCTIONS, MEADOWLAND RESTORATION, GRAZING, WILDLIFE MANAGEMENT, SMOKEY MOUNTAINS NATIONAL PARKS, REINTRODUCED WILDLIFE, CONSERVATION INITIATIVES

02/03-1833 ELLESMERE ISLAND, LEPUS ARCTICUS MONSTRABILIS, GREENLAND, ARCTIC HARE, HERDING BEHAVIOR, HARE LIFE HISTORY, TUNDRA HABITAT

02/03-0971 ELM TREES, PEST INTRODUCTIONS, NATIVE PLANT POPULATION DECLINES, INTROGRESSIVE HYBRIDIZATION, GENE TRANSFER, LANDSCAPE TREES, GENETIC ENGINEERING, CHESTNUT TREES, DISEASE RESISTANCE

02/03-0983 EL NINO, CORAL REEF DAMAGE, RESTORING CORAL REEFS, BLEACHED CORAL REEFS

02/03-0178 EL NINO, BARTONELLOSIS EPIDEMICS, PERU EPIDEMICS, UNIFORMED SERVICES UNIVERSITY OF THE HEALTH SCIENCES (USUHS), NATIONAL AERONAUTICS AND SPACE ADMINISTRATION (NASA) GODDARD SPACE FLIGHT CENTER, VECTOR-BORNE INFECTIOUS DISEASES, CLIMATE VARIABILITY, PUBLIC HEALTH, LUTZOMYIA VERRUCARUM, SAND FLY

02/03-0981 EL NINO, CORAL REEF DECAY, OCEAN CURRENTS, TROPICAL SEAS, PALAU, MICRONESIA'S CORALS, WATER TEMPERATURE, CONSERVATION EFFORTS, BLEACHED CORALS

02/03-2225 EL NINO, EMERGENT DISEASES, HANTAVIRUS PULMONARY SYNDROME (HPS), RODENT VECTORS, SIN NOMBRE VIRUS (SNV), INFECTIOUS DISEASES, RODENT POPULATIONS, WEATHER PATTERNS, DEER MICE, PEROMYSCUS MANICULATUS

02/03-2501 EL NINO EVENTS, BELIZE CAVE, STALAGMITES, CARBON CYCLE, TEMPERATURE CHANGES, KYOTO PROTOCOL, GLOBAL WARMING

02/03-0346 EL NINO SOUTHERN OSCILLATION (ENSO), LA NINA, CLIMATE VARIABILITY, CROP IMPACTS, AGRICULTURE AND EL NINO, MELON PRODUCTION, VEGETABLE CROPS

02/03-0973 EL NINO WEATHER EVENT, PLEIADES STAR CLUSTER, ANDEAN POTATO FARMERS, CIRRUS CLOUDS, WEATHER FORECASTING METHODS, PRECIPITATION FORECASTS, ETHNOCLIMATOLOGY, CROP PLANTING

02/03-0106 ELUCIDATING PROTEIN FUNCTION, MICROARRAYS, DENATURATION OF PROTEINS, PROTEIN CHIP, PROTEIN-PROTEIN INTERACTIONS, IDENTIFICATION OF PROTEINS, ANTIBODIES, CAPTURE AGENTS, DRUG DISCOVERY

02/03-1405 EMBERIZINAE, DARWIN'S FINCHES, ADAPTIVE RADIATION, TIARIS SPECIES, FINCHES, PHYLOGENETIC RELATIONSHIPS, MORPHOLOGICAL EVOLUTION, BILL MORPHOLOGY, GENETIC DIVERGENCE, SPECIATION, EVOLUTIONARY ADAPTATIONS

02/03-1168 EMBOLI, WARFARIN, ATHEROSCLEROTIC PLAQUE, TRANSIENT ISCHEMIC ATTACK (TIA), STROKES, PLAQUE, ARTERY BLOCKAGES, BLOOD-FLOW INTERRUPTIONS, ATRIAL FIBRILLATION

02/03-2318 EMBOLISM, THROMBOLYSIS, ACUTE SUBMASSIVE PULMONARY EMBOLISM, ALTEPLASE, HEPARIN, BLOOD CLOT TREATMENT

02/03-2022 EMBOLIZATION, UTERINE ARTERY EMBOLIZATION, MYOMECTOMY, WOMEN'S HEALTH, FIBROID TUMORS

02/03-1672 EMBRYO DEVELOPMENT, SOMITE CELLS, GENE EXPRESSION, VERTEBRATE DEVELOPMENT, NOTCH PATHWAY, PRESOMITIC MESODERM (PSM), BODY PATTERNS

02/03-0044 EMBRYOGENESIS, MERISTEMS, STEM CELLS, CELL DIFFERENTIATION, PLANT DEVELOPMENT

02/03-0447 EMBRYOGENESIS, AUTOSOMAL-DOMINANT MUTATIONS, X-LINKED GENES, MAMMAL REPRODUCTION, CHROMOSOME X INACTIVATION, GENE MUTATIONS

02/03-1045 EMBRYOGENESIS, MAMMALIAN DEVELOPMENT, BLASTOCYST, SPERM ENTRY, AXIS DETERMINATION, BODY PLAN DETERMINATION, CELL FATE

02/03-1047 EMBRYOGENESIS, VERTEBRATE EMBRYOLOGY, MONOCILIA, ASYMMETRIC BODY PATTERNING, BODY PLAN DETERMINATION, NODAL FLOW, BILATERAL SYMMETRY

02/03-1058 EMBRYOGENESIS, PROTEIN SIGNALS, DEVELOPMENTAL PROCESSES, STEM CELLS, MAMMALIAN GASTRULATION, GASTRULATION, PRIMORDIAL GERM CELLS (PGCS), MESODERM, BMP PROTEIN, FRAGILIS PROTEIN, PGC7/STELLA

02/03-1393 EMBRYOGENESIS, BODY PATTERNING, CILIATED EMBRYONIC CELLS, FLUID FLOW EFFECTS, ASYMMETRIES, VERTEBRATE BODY PLAN, RIGHT-LEFT ASYMMETRY

02/03-1394 EMBRYOGENESIS, BODY PATTERN, VERTEBRATE DEVELOPMENT, INVERTEBRATE DEVELOPMENT, PROTOSTOMES, DEUTEROSTOMES, DORSOVENTRAL AXIS-INVERSION THEORY, HEDGEHOG GENE, NERVOUS SYSTEM PATTERNING, EVOLUTIONARY ORIGINS, GENETIC RELATIONSHIPS

02/03-1677 EMBRYOGENESIS, TBX5 GENE, PECTORAL LIMB BUDS, ZEBRAFISH MUTANTS, MESODERM CELL MIGRATION, T-BOX GENES, DEVELOPMENTAL GENETICS, OLIGONUCLEOTIDES, MORPHOLINO OLIGONUCLEOTIDES, LIMB FORMATION, GENE MUTATIONS

02/03-1869 EMBRYOGENESIS, PLANT REGENERATION, CULTIVARS, ANTHER CULTURE, GERMINATION, APPLE CULTIVARS, PEAR CULTIVARS, FRUIT TREES

02/03-1948 EMBRYOGENESIS, EPIGENETIC TRANSCRIPTION, ASH1, METHYLATION, HISTONES, HISTONE METHYL-TRANSFERASE, TRANSCRIPTIONAL ACTIVATION

02/03-2577 EMBRYOGENESIS, POLARIZED CELL MOVEMENTS, BODY PLAN DEVELOPMENT, CELL MOTILITY, CONVERGENT EXTENSION, INTERCALATION, WNT/FRIZZLED PROTEIN SIGNALING, PLANAR CELL POLARITY, PROTEIN FUNCTIONS

02/03-2289 EMBRYO MORPHOLOGY, ANGIOSPERMS, GYMNOSPERMS, SEED DORMANCY, PLESIOMORPHIC DORMANCY, PLANT EVOLUTION

02/03-0132 EMBRYONAL DEVELOPMENT, DROSOPHILA EMBRYO, CELL FATE ASSIGNMENT, MATERNAL MORPHOGEN BICOID (BCD), EMBRYO SCALING, DEVELOPMENTAL PRECISION, MORPHOGENS

02/03-2590 EMBRYONIC CLEAVAGES, CENTROSOMES, MESSENGER RIBONUCLEIC ACID (MRNA), MITOSIS, ASYMMETRIC CELL DIVISION, CELL DIVISION, MOLLUSK EMBRYOGENESIS, ILYANASSA OBSOLETA DPP SIGNALING PATHWAY

02/03-0443 EMBRYONIC DEATH, FEMALE GERM CELLS, MEIOSIS-SPECIFIC PROTEIN, SYNAPTONEMAL COMPLEX PROTEIN 3 (SCP3), PREGNANCY LOSS, ANEUPLOIDY, MISCARRIAGE

02/03-0128 EMBRYONIC DEVELOPMENT, DEVELOPMENT REGULATION, CELL FATE, GENOMIC REGULATORY NETWORK, CIS-REGULATORY ANALYSIS, REGULATORY GENES, TRANSCRIPTION FACTORS

02/03-0426 EMBRYONIC DEVELOPMENT, SYNEXPRESSION GENE GROUPS, NEGATIVE-FEEDBACK LOOP, CELL-TO-CELL SIGNALING, GENE EXPRESSION, SIGNALING PATHWAYS, FIBROBLAST GROWTH FACTOR (FGF)

02/03-0453 EMBRYONIC DEVELOPMENT, LAMPREYS, AGNATHA, JAWLESS VERTEBRATES, EVOLUTION PATTERNS, VERTEBRATE JAW EVOLUTION, HOMEOBOX GENES, GNATHOSTOMA

02/03-1034 EMBRYONIC DEVELOPMENT, NEURAL CREST (NC) CELL INDUCTION, ECTODERMAL WNT, WNT SIGNALING, AVIAN NC CELLS, NERVOUS SYSTEM DEVELOPMENT, PROTEIN FUNCTIONS

02/03-1949 EMBRYONIC DEVELOPMENT, TESTES, SPERM, DEOXYRIBONUCLEIC ACID (DNA), RIBONUCLEIC ACID (RNA), SPERMATOGENESIS, MALE FERTILITY

02/03-2299 EMBRYONIC DEVELOPMENT, DIGIT DEVELOPMENT, VERTEBRATE LIMBS, POLYDACTYLY, SONIC HEDGE HOG (SHH), GLI3, TRANSCRIPTION FACTORS, PROTEIN MEDIATION

02/03-0615 EMBRYONIC FISH DEVELOPMENT, RECESSIVE ALLELES, NATURAL SELECTION, TELEOST FISHES, LETHAL GENES, GENOMICS, ZEBRAFISH, BLUEFIN KILLIFISH, MUTATION REMOVAL FROM GENOME, LUCIANA GOODEI, DANIO RERIO

02/03-0714 EMBRYONIC HUMAN NEOCORTEX, CORTICAL VENTRICULAR ZONE (VZ), GABA, NEUROTRANSMITTERS, INTERNEURON DEVELOPMENT, GANGLIONIC EMINENCE, BRAIN PHYSIOLOGY

02/03-1959 EMBRYONIC NEURAL DEVELOPMENT, FIBROBLAST GROWTH FACTOR-2, CILIARY NEUROTROPHIC FACTOR (CNTF), NUCLEAR RECEPTOR CO-REPRESSOR (N-COR), NEURAL STEM CELL DIFFERENTIATION, STEM CELLS, ASTROGLIA DIFFERENTIATION

02/03-0887 EMBRYONIC STEM (ES) CELL LINES, PHARMACEUTICAL DEVELOPMENT, DEOXYRIBONUCLEIC ACID (DNA) SPECIMENS, BIOLOGICAL REPOSITORIES, CORIELL INSTITUTE FOR MEDICAL RESEARCH, GENETIC REPOSITORIES, GERMPLASM STORAGE, HUMAN STEM CELLS, ANIMAL DNA STORAGE

02/03-1460 EMBRYONIC STEM (ES) CELLS, STEM CELL RESEARCH, NEUROLOGICAL DISORDERS, PARKINSON'S DISEASE, HUNTINGTON'S DISEASE, ALZHEIMER'S, AMYOTROPHIC LATERAL SCLEROSIS (ALS), MULTIPLE SCLEROSIS (MS), SPINAL CORD INJURY, NEURON REPLACEMENT, REMYELINATION

02/03-1659 EMBRYONIC STEM (ES) CELLS, BLASTOCYSTS, ADULT STEM CELLS, STEM CELL RESEARCH, CELL REGENERATION, HEMATOPOIETIC STEM CELLS

02/03-1046 EMBRYONIC STEM (ES) CELL, STEM CELLS, DOPAMINE NEURON DIFFERENTIATION, PARKINSON'S DISEASE RESEARCH, NUCLEAR RECEPTOR-RELATED-1 (NURR1) TRANSCRIPTION FACTOR, CENTRAL NERVOUS SYSTEM TRANSPLANTS

02/03-0135 EMBRYONIC STEM (ES) CELLS, GRAFT-VERSUS-HOST DISEASE, TRANSPLANT REJECTION, HEMATOPOIETIC TRANSPLANTATION, IMMUNOCOMPETENCE, HOST-GRAFT TOLERANCE, RAT EMBRYONIC STEM CELL (RESC), MIXED HEMATOPOIETIC CHIMERISM, PARTIAL HEMATOPOIETIC CHIMERISM

02/03-2259 EMBRYONIC STEM (ES) CELLS, WNT ANTAGONIST, NEURAL DIFFERENTIATION, SECRETED FRIZZLED-RELATED PROTEIN-2 (SFRP2), LEUKEMIA INHIBITORY FACTOR

02/03-2554 EMBRYONIC STEM (ES) CELLS, STEM CELL RESEARCH, PARKINSON'S DISEASE, HUNTINGTON'S DISEASE, CELL DIFFERENTIATION

02/03-0245 EMBRYO PROTECTION MECHANISM, MORNING SICKNESS, NAUSEA AND VOMITING OF PREGNANCY (NVP), MOTHER-EMBRYO CONFLICT, HUMAN CHORIONIC GONADOTROPIN (HCG), FIRST TRIMESTER SPONTANEOUS ABORTION

02/03-0132 EMBRYO SCALING, DROSOPHILA EMBRYO, EMBRYONAL DEVELOPMENT, MATERNAL MORPHOGEN BICOID (BCD), CELL FATE ASSIGNMENT, DEVELOPMENTAL PRECISION, MORPHOGENS

02/03-1797 EMBRYO TESTING, IN VITRO FERTILIZATION, GENETIC SCREENING, COMPARATIVE GENOMIC HYBRIDIZATION, AMNIOCENTESIS, CHORIONIC VILLUS SAMPLING, PRENATAL TESTING, ULTRASOUND, NICOLAIDES NUCHAL TRANSLUCENCY TEST

02/03-1864 EMERALD PAGODA CULTIVAR, PLANT BREEDING, STYRAX JAPONICUM, ORNAMENTAL PLANTS, JAPANESE SNOWBELL, KOREA, CULTIVAR RELEASES

02/03-2039 EMERGENCY MEDICAL CARE, VENTRICULAR FIBRILLATION, AUTOMATED DEFIBRILLATOR DEVICES, DEFIBRILLATION, PUBLIC HEALTH, MYOCARDIAL INFARCTION

02/03-0829 EMERGENCY MEDICAL SERVICES (EMS) DIVERSIONS, MEDICAL CARE CAPACITIES, EPIDEMIC HOSPITAL CARE, HOSPITAL OVERCROWDING, INFLUENZA OUTBREAKS, PANDEMIC HOSPITAL CARE, HEALTHCARE QUALITY

02/03-0843 EMERGENCY MEDICAL SYSTEM, CENTERS FOR DISEASE CONTROL AND PREVENTION (CDC), DISEASE PATTERNS, MORTALITY RATES, PUBLIC HEALTH, STROKE, THROMBOLYTIC THERAPY

02/03-0811 EMERGENCY MEDICAL TREATMENT, FEDERAL AVIATION ADMINISTRATION (FAA), IN-FLIGHT MEDICAL EVENTS, AIRPLANE HEALTH EMERGENCIES

02/03-0833 EMERGENCY PROCEDURES, SYMPTOM RECOGNITION, NITROGLYCERIN, ELECTROCARDIOGRAM (EKG), ANGIOPLASTY, CARDIOVASCULAR DISEASE, HEART ATTACK TREATMENT

02/03-2686 EMERGENCY SURGICAL PROCEDURES, GOSSYPIBOMA, RETAINED OBJECTS, OVERWEIGHT PATIENTS, SURGERY RISKS, MALPRACTICE SUITS

02/03-2225 EMERGENT DISEASES, EL NINO, HANTAVIRUS PULMONARY SYNDROME (HPS), RODENT VECTORS, SIN NOMBRE VIRUS (SNV), INFECTIOUS DISEASES, RODENT POPULATIONS, WEATHER PATTERNS, DEER MICE, PEROMYSCUS MANICULATUS

02/03-0805 EMERGING INFECTIONS PROGRAM FOODBORNE DISEASES ACTIVE SURVEILLANCE NETWORK (FOODNET), FOOD-BORNE ILLNESSES, CENTERS FOR DISEASE CONTROL AND PREVENTION (CDC), INFECTIOUS DISEASE CONTROL, EPIDEMIOLOGY, PUBLIC HEALTH, HEMOLYTIC UREMIC SYNDROME (HUS), SALMONELLA, CAMPYLOBACTER, SHIGELLA, ESCHERICHIA COLI

Keyword Index

02/03-1616 EMILIANIA HUXLEYI, MARINE CARBON CYCLE MODELS, PHYTOPLANKTON, CARBON DIOXIDE LEVELS, GLOBAL CLIMATE, CALCIUM CARBONATE DISSOLUTION, GENETIC ORGANIZATION

02/03-0901 EMISSION REDUCTIONS, GREENHOUSE EFFECT, KYOTO PROTOCOL, GLOBAL WARMING, CARBON DIOXIDE EMISSIONS, CONFERENCE OF PARTIES (COP), ENVIRONMENTAL CONFERENCES, INTERNATIONAL TREATIES

02/03-0675 EMISSIONS REGULATIONS, ECONOMIC FACTORS, ENVIRONMENTAL IMPACTS, ECONOMICS, GLOBAL CLIMATE POLICIES, INTEGRATED ASSESSMENT OF CLIMATE PROTECTION STRATEGIES (ICLIPS), CLIMATE CHANGE

02/03-0363 EMISSIONS-TO-INTAKE RELATIONSHIPS OF POLLUTANTS, ENVIRONMENTAL RISK CALCULATIONS, SOURCE-TO-INTAKE RELATIONSHIPS, INTAKE FRACTION WORKING GROUP (IFWG), INTAKE FRACTION (IF), POLLUTANTS, TERMINOLOGY

02/03-1116 EMOTIONAL PERSONALITY, DISSOCIATIVE AMNESIA, COMBAT-RELATED PTSD, PSYCHOGENIC AMNESIA, AMNESIA, APPARENTLY NORMAL PERSONALITY (ANP), POST-TRAUMATIC STRESS DISORDER (PTSD)

02/03-0766 EMOTIONAL PROBLEMS, CHILD PSYCHOLOGY, AL-AQSA INTIFADA, MENTAL HEALTH IN WARTIME, POST-TRAUMATIC STRESS, PSYCHOLOGICAL EFFECTS OF WAR, TRAUMATIC EVENTS, WAR ZONE INHABITANTS

02/03-1498 EMOTIONAL RESPONSES, HOMO SAPIENS, ADAPTIVE BEHAVIOR, RECOVERY HYPOTHESIS, AROUSAL HYPOTHESIS, SEPARATION CRY, COMMUNICATION, NEOTENIC BRAIN, PEDOMORPHISM, CRYING

02/03-2100 EMOTIONAL WELL-BEING, BODY IMAGE ATTITUDES, DEPRESSIVE SYMPTOMS, ETHNICITY, LOW-INCOME STATUS, POSTPARTUM WOMEN

02/03-1524 EMOTIONS, BEHAVIOR, HUMAN BEHAVIOR, DREAMS, BOOK REVIEWS, MIND-BODY CONNECTION

02/03-1776 EMOTIONS, PSYCHOLOGICAL RESPONSES, DISGUST, OBSESSIVE-COMPULSIVE DISORDER, TOURETTE'S SYNDROME, BRAIN STIMULATION, INNATE BEHAVIOR, NEUROLOGICAL PATHWAYS, GUT BRAIN, INSULA, STRIATUM

02/03-0304 EMOTIONS IN ANIMALS, ANIMAL ETHOLOGY, DOPAMINE, SEROTONIN, BEHAVIORAL BIOLOGY

02/03-1542 EMPIRE CAVE, CAVE FAUNA, PSEUDOSCORPIONS, ADAPTATIONS

02/03-0366 EMPTY FOREST SYNDROME, DEFORESTATION, HUNTING WILDLIFE, BIODIVERSITY CRISIS, COMMERCIAL WILDLIFE HUNTING, TROPICAL FOREST BUSHMEAT, WILDLIFE CONSERVATION

02/03-2145 EMYDURA MACQUARII, TURTLES, DIVING BEHAVIOR, RHEODYTES LEUKOPS, FRESHWATER HABITATS, PRESSURES OF OXYGEN

02/03-1640 ENAPHALODES RUFULUS, RED OAK BORER, ARKANSAS, MISSOURI, BEETLE INFESTATION, OAK TREE DIE-OFF, FOREST MANAGEMENT, OZARK FORESTS, INSECT PESTS, TREE MORTALITY

02/03-0504 ENCEPHALITIS, WEST NILE VIRUS (WNV), HORSE WNV HOST, FLAVIVIRUS, AEDES ALBOPICTUS MOSQUITO VECTORS, VIRAL INFECTIONS, DISEASE TRANSMISSION

02/03-1453 ENCEPHALOPATHY, ENDOTOXINS, HEAT STROKE, INTESTINAL HYPERPERMEABILITY, MULTIORGAN DYSFUNCTION, THERMOREGULATION

02/03-2126 ENCRYPTION, MICROSOFT, COMPUTER SECURITY, PALLADIUM PROGRAM, MICROCHIP TECHNOLOGY, PERSONAL COMPUTER (PC)

02/03-2433 ENCYCLOPEDIA OF LIFE, BIODIVERSITY, ALL-SPECIES INVENTORY, DATABASE, COMPARATIVE BIOLOGY, GENOMICS, TAXONOMY

02/03-0662 ENDANGERED AQUATIC SPECIES, CYPROGENIA STEGARIA, FANSHELL PEARLYMUSSEL, MUSSEL REPRODUCTION, FRESHWATER BIVALVES, GLOCHIDIA, CULTURE TECHNIQUES

02/03-0017 ENDANGERED BIRDS, ALBATROSS MORTALITY, LONGLINE FISHING, SEABIRD MORTALITY, WORLD CONSERVATION UNION (ICUN), BYCATCH REDUCTION MEASURES, BIRD CONSERVATION, FISHING REGULATIONS

02/03-0964 ENDANGERED FARM BREEDS, HERITAGE BREEDS, LIVESTOCK MANAGEMENT, SUSTAINABLE AGRICULTURE, RARE LIVESTOCK VARIETIES, AMERICAN LIVESTOCK BREEDS CONSERVANCY, HANCOCK SHAKER VILLAGE

02/03-0353 ENDANGERED FISH, CLIMATIC INFLUENCES ON FISH ASSEMBLAGES, ESTAURINE FISH STOCKS, JUVENILE FISH STOCKS, FISH ASSEMBLAGES, NORTH ATLANTIC OSCILLATION INDEX (NAOI), CONSERVATION EFFORTS, POPULATION SIZE

02/03-2234 ENDANGERED FLORA, CONVENTION ON INTERNATIONAL TRADE IN ENDANGERED SPECIES OF WILD FAUNA AND FLORA (CITES), INDIGENOUS BULB PROPAGATION, SNOWDROP BULBS, WILD BULB TRADE, FLOWER HARVESTING

02/03-0095 ENDANGERED HABITATS, WILDLIFE REFUGES, BIODIVERSITY, GLOBAL WARMING, EXTINCTION RATE, SPECIES DIVERSITY, CONSERVATION EFFORTS, BIOLOGICAL HOTSPOTS

02/03-0606 ENDANGERED PLANTS, CYCADS, PLANT CONSERVATION, ANCIENT PLANT SPECIES, BOOK REVIEWS

02/03-0360 ENDANGERED PLANT SPECIES, SOIL BIOTA, PLANT-SOIL MICROORGANISM INTERACTION, MYCORRHIZAL FUNGI, PLANT PATHOGENIC SOIL ORGANISMS, SPECIES-SPECIFIC PARASITES, INVASIVE PLANT SPECIES, PLANT COMMUNITY STRUCTURE

02/03-0002 ENDANGERED SPECIES, AQUATIC ECOSYSTEMS, BIODIVERSITY LOSS, MUSSEL POPULATIONS, FRESHWATER RIVERS, ILLINOIS FAUNA, SILTATION

02/03-0028 ENDANGERED SPECIES, BIRD COLONIES, WORLD CONSERVATION AGREEMENT, SEABIRDS, ROYAL ALBATROSS, ALBATROSS NATURAL HISTORY, CONSERVATION INITIATIVES, DIOMEDEA EPOMOPHORA

02/03-0051 ENDANGERED SPECIES, ANIMAL CLONING, ASSISTED REPRODUCTION TECHNOLOGY, FROZEN ZOOS, AUDUBON CENTER FOR RESEARCH OF ENDANGERED SPECIES (ACRES)

02/03-0052 ENDANGERED SPECIES, THYLACINE, EXTINCT SPECIES, CLONING, AUSTRALIAN MUSEUM, RECOVERY PROGRAMS FOR THREATENED SPECIES, MARSUPIALS

02/03-0056 ENDANGERED SPECIES, SWIFT FOX, RECOVERY EFFORT, WILDLIFE CONSERVATION, CANADIAN ENDANGERED SPECIES, GRASSLANDS NATIONAL PARK, FOX POPULATION DECLINE

02/03-0310 ENDANGERED SPECIES, MOUNT CHAPARRI, CONSERVATION INITIATIVES, ECOSYSTEM RESTORATION, WILDLIFE CONSERVATION, ANDEAN CLOUD FORESTS, SPECTACLED BEARS, CHAPARRI PRIVATE ECOLOGICAL RESERVE

02/03-0319 ENDANGERED SPECIES, MARMOSETS, TAMARINS, RAINFOREST PROTECTION, BRAZIL CONSERVATION, PRIMATE HABITATS, FOREST CORRIDORS, CONSERVATION INITIATIVES, NONGOVERNMENTAL ORGANIZATIONS

02/03-0321 ENDANGERED SPECIES, RABBIT LIFE HISTORY, EASTERN COTTONTAILS, NEW ENGLAND COTTONTAILS, COTTONTAIL RABBITS

02/03-0328 ENDANGERED SPECIES, MICROLIZARD, JARAGUA SPHAERO, REPTILES, CARIBBEAN ECOSYSTEM, LIZARDS

02/03-0350 ENDANGERED SPECIES, HATCHERIES, HABITAT DEGRADATION, COLUMBIA RIVER BASIN, SALMON MIGRATION, ANADROMOUS SPECIES, DAM EFFECT ON SALMON SPAWNING, PACIFIC SALMON

02/03-0375 ENDANGERED SPECIES, AUDUBON ZOO, FROZEN EMBRYOS, IN VITRO FERTILIZATION, CONSERVATION EFFORTS, CAPTIVE BREEDING, AMERICAN ZOO AND AQUARIUM ASSOCIATION, SPECIES SURVIVAL PLAN, ZOO CONSERVATION PROGRAMS

02/03-0613 ENDANGERED SPECIES, PRZEWALSKI'S HORSES, MONGOLIA, TAKHI, REPRODUCTIVE BEHAVIOR, HUSTAI NATIONAL PARK, EQUUS FERUS PRZEWALSKII, CAPTIVE BREEDING, HORSES, WILD HORSES

02/03-0621 ENDANGERED SPECIES, HUMBOLDT PENGUINS, PERU WILDLIFE, GUANO INDUSTRY, BIRD REPRODUCTION, AQUATIC BIRDS, PENGUINS

02/03-0633 ENDANGERED SPECIES, BEETLE LIFE CYCLE, STAG BEETLE NATURAL HISTORY, INSECT BEHAVIOR, LUCANUS CERVUS

02/03-0640 ENDANGERED SPECIES, BALD EAGLES, EAGLE CONSERVATION, BIRDS OF PREY

02/03-0663 ENDANGERED SPECIES, SUMATRAN ORANGUTANS, RED APES OF ACEH, WORLD CONSERVATION UNION (IUCN), ORANGUTAN POPULATION SIZE, PRIMATE CONSERVATION, GREAT APE CONSERVATION ACT

02/03-0693 ENDANGERED SPECIES, SEED BANKS, HABITAT RESTORATION, PARK MANAGEMENT, URBAN PARKS, LOBOS CREEK VALLEY, RESTORATION PROJECTS, PRESIDIO

02/03-0918 ENDANGERED SPECIES, APES, ORANGUTAN CONSERVATION, MAMMALS, BALIKPAPAN ORANGUTAN SURVIVAL FOUNDATION

02/03-0919 ENDANGERED SPECIES, MEGAPTERA NOVAEANGLIAE, ANIMAL BEHAVIOR, WHALE MIGRATIONS, HUMPBACK WHALE LIFE HISTORY

02/03-0921 ENDANGERED SPECIES, LEMURS, MADAGASCAR, FANAMBY, WILDLIFE CONSERVATION, HABITAT FRAGMENTATION, GOLDEN-CROWNED SIFAKA, PROPITITHECUS TATTERSALLI, PRIMATE PRESERVATION, RESOURCE MANAGEMENT

02/03-0922 ENDANGERED SPECIES, ORKNEY ISLANDS, VOLE POPULATIONS, RAPTORS, HARRIERS, HEN HARRIER, HABITAT FRAGMENTATION, BIRD BEHAVIOR

02/03-0937 ENDANGERED SPECIES, CONSERVATION RESERVE PROGRAM, LAGUNA ATASCOSA NATIONAL WILDLIFE REFUGE, TEXAS BRUSHLAND, HABITAT LOSS, OCELOTS, WILDCAT PRESERVATION

02/03-0950 ENDANGERED SPECIES, GENETIC HAIR SAMPLING, WILDLIFE CENSUS, HABITAT USE, FUR SNAGGING, ANIMAL BEHAVIOR, BEARS, WOMBATS, CANADIAN LYNX, HAIR ANALYSIS

02/03-0959 ENDANGERED SPECIES, PHASMIDS, DRYOCOCELUS AUSTRALIS, LORD HOWE ISLAND STICK INSECT, INSECT CONSERVATION, SOUTH PACIFIC, NONNATIVE SPECIES INTRODUCTION, PARTHENOGENESIS, ISLAND HABITATS

02/03-0960 ENDANGERED SPECIES, GYMNOBELIDEUS LEADBEATERI, MARSUPIALS, AUSTRALIAN FOREST HABITAT, LEADBEATER'S POSSUM, CLEAR-CUTTING FORESTS, HABITAT LOSS, FORESTRY MANAGEMENT, POSSUM LIFE HISTORY

02/03-0962 ENDANGERED SPECIES, NATURAL HISTORY, JABIRUS, HABITAT DESTRUCTION, CONSERVATION EFFORTS, BLACK-NECKED STORKS, AUSTRALIAN WILDLIFE, STORKS, BIRD BEHAVIOR

02/03-0986 ENDANGERED SPECIES, CROSSBREEDING, GENETIC ANALYSIS, EVOLUTIONARY HYBRIDIZATION, SPECIES HYBRIDIZATION, HYBRID ZONES, NATURAL SELECTION, WILDLIFE CONSERVATION

02/03-0994 ENDANGERED SPECIES, CONSERVATION EFFORTS, BIODIVERSITY, HABITAT LOSS, NATIONAL HABITAT CONSERVATION SYSTEM

02/03-0998 ENDANGERED SPECIES, EXTINCTION CRISIS, BIRD EXTINCTIONS, ISLAND ECOLOGY, HABITAT LOSS, HUMAN CAUSES

02/03-1246 ENDANGERED SPECIES, CARETTA CARETTA, GREEN TURTLE, CHELONIA MYDAS, MEDITERRANEAN NESTING SITES, CLUTCH FREQUENCIES, LOGGERHEAD TURTLE, EGG-LAYING BEHAVIOR

02/03-1248 ENDANGERED SPECIES, TRICHECHUS MANATUS, POACHING, HUNTING PRESSURE, WEST INDIAN MANATEES, MANATEE POPULATION DECLINE, MARINE MAMMALS

02/03-1250 ENDANGERED SPECIES, BUTEO PLATYPTERUS BRUNNESCENS, BROAD WINGED HAWK, PUERTO RICAN BIRDS, CONSERVATION HAWK, BREEDING BEHAVIOR, BIRD NATURAL HISTORY

02/03-1257 ENDANGERED SPECIES, STRIPED BASS, FISH POPULATION, COASTAL HABITATS, CONSERVATION EFFORTS, CATCH-AND-RELEASE FISHING, MORONE SAXATILIS, MARINE FISH

02/03-1264 ENDANGERED SPECIES, PROBOSCIS MONKEYS, SWIMMING ABILITY, ENDEMIC SPECIES, BORNEO, PRIMATE SOCIAL STRUCTURE, ANIMAL BEHAVIOR

02/03-1266 ENDANGERED SPECIES, ANIMAL TRACKING, RANGE SIZE, PANTHERA PARDUS NIMR, ARABIAN LEOPARD, DIET ANALYSIS, LEOPARD BEHAVIOR

02/03-1267 ENDANGERED SPECIES, SHARK BEHAVIOR, BASKING SHARK NATURAL HISTORY, MARINE FISH

02/03-1271 ENDANGERED SPECIES, NORTHERN FORESTS, SCAVENGERS, WEASELS, WOLVERINE NATURAL HISTORY, ARCTIC HABITAT

02/03-1282 ENDANGERED SPECIES, CHILE, SPECIES RECOVERY, VICUNA

02/03-1296 ENDANGERED SPECIES, ENVIRONMENTAL POLICY, COMMUNITY FORESTRY, SOUTH AFRICA, MARINE PROTECTION, FIRE MANAGEMENT, PRIVATE DEVELOPMENT, TRANSFRONTIER MANAGEMENT

02/03-1330 ENDANGERED SPECIES, WILDLANDS PROJECT, ANIMAL MIGRATION, BIODIVERSITY, POPULATION BIOLOGY, WILDLIFE CORRIDORS, MOUNTAIN LIONS, CALIFORNIA DEPARTMENT OF FISH AND GAME

02/03-1535 ENDANGERED SPECIES, APES, COLTAN, COLUMBITE-TANTALITE, CONGO, CONSERVATION EFFORTS, GORILLAS, GREAT APES SURVIVAL PROJECT (GRASP), MOUNTAIN GORILLAS, AFRICA, HABITAT LOSS

02/03-1568 ENDANGERED SPECIES, CALIFORNIA CONDORS, ANIMAL BEHAVIOR CAPTIVE BREEDING PROGRAMS

02/03-1612 ENDANGERED SPECIES, BIG CYPRESS SWAMP, SOUTHWEST FLORIDA, FLORIDA PANTHER, HABITAT RESTORATION, INBREEDING, TEXAS COUGARS, NORTH AMERICAN PUMAS, PANTHER POPULATIONS

02/03-1617 ENDANGERED SPECIES, AFRICAN PRIMATES, KORUP PROJECT AREA, PRIMATE POPULATION DECLINES, HABITAT DESTRUCTION, HUNTING EFFECTS

02/03-1841 ENDANGERED SPECIES, NEW ZEALAND, KAKAPO, CONSERVATION EFFORTS, RECOVERY PROBLEMS, BIRD POPULATIONS, SPECIES PRESERVATION

02/03-1853 ENDANGERED SPECIES, GRAND SKINK, MASS MEASUREMENT, OLIGOSOMA GRANDE, SKINKS, SNOUT-VENT LENGTH, MONTANE HABITATS, REPTILES, BODY MASS PREDICTION

02/03-1866 ENDANGERED SPECIES, BROAD-HEADED SNAKE, PET TRADE, AUSTRALIA, REPTILES, HOPLOCEPHALUS BUNGAROIDES

02/03-1884 ENDANGERED SPECIES, BRITISH VIRGIN ISLANDS, CONSERVATION STATUS, SIDA EGGERSII, HABITAT, GROWTH RATE, TREE POPULATION INCREASE, MALLOW, TROPICAL TREES, ISLAND HABITATS

02/03-2170 ENDANGERED SPECIES, LEAD POISONING, TOXIC AMMUNITION, CALIFORNIA CONDORS, NATIONAL RIFLE ASSOCIATION (NRA), PROJECT GUTPILE, HUNTING RESTRICTIONS, UNITED STATES FISH AND WILDLIFE SERVICE (USFWS), CONTAMINATED DIET

02/03-2175 ENDANGERED SPECIES, HORSE SPECIES, WILD HORSES, EQUUS PRZEWALSKII, CAPTIVE BREEDING, MONGOLIAN WILD HORSE

Keyword Index

02/03-2176 ENDANGERED SPECIES, HORSES, MONGOLIAN WILD HORSE, PRZEWALSKI'S HORSE, REINTRODUCED SPECIES, WILD HORSES, ASIATIC WILD HORSES, EQUUS PRZEWALSKII

02/03-2230 ENDANGERED SPECIES, REINTRODUCED SPECIES, MEXICAN GRAY WOLF, SOUTHWESTERN UNITED STATES, WOLVES, CAPTIVE BREEDING, CONSERVATION PROJECTS

02/03-2237 ENDANGERED SPECIES, PRIMATE CONSERVATION, GIBBONS, VIETNAM PRIMATES, CAT BA LANGUR, TONKIN SNUB-NOSED MONKEY, MONKEY POPULATION

02/03-2447 ENDANGERED SPECIES, PIGS, RAINFOREST PROTECTION, BABIRUSA, POACHING

02/03-2448 ENDANGERED SPECIES, CROWS, ALALAS, HAWAII, HABITAT DESTRUCTION, BIRD CONSERVATION, CAPTIVE BREEDING

02/03-2454 ENDANGERED SPECIES, NATIONAL WILDLIFE REFUGE ASSOCIATION, BULLFROG CONTROL, HABITAT MANAGEMENT, NATIVE FROGS, INVASIVE SPECIES, FROG POPULATION DECLINES

02/03-2481 ENDANGERED SPECIES, INVASIVE SPECIES, EXTINCTIONS, NEW ZEALAND, MAMMALIAN PREDATORS, MOAS, WETAS, KAKAPOS

02/03-2482 ENDANGERED SPECIES, TORTOISES, GALAPAGOS ISLANDS, GEOCHELONE NIGRA, GENE SEQUENCING, TAXONOMIC SPECIES DETERMINATION

02/03-2488 ENDANGERED SPECIES, ECONOMIC COSTS, INVASIVE SPECIES, AQUATIC ORGANISMS, SHIPPING, NATIONAL AQUATIC INVASIVE SPECIES ACT (NAISA), ENVIRONMENTAL IMPACTS

02/03-2500 ENDANGERED SPECIES, WILDLIFE MANAGEMENT AND CONSERVATION, LEATHERBACK SEA TURTLE, LANDSCAPE RESTORATION, SANDY POINT NATIONAL WILDLIFE REFUGE, EARTHWATCH INSTITUTE, CONSERVATION VOLUNTEERS

02/03-2533 ENDANGERED SPECIES, SHARK POPULATION DECLINES, MARINE CONSERVATION, OVERFISHING

02/03-2536 ENDANGERED SPECIES, CLIMATE CHANGE, MUSSEL POPULATIONS, HABITAT RESTORATION, CONSERVATION MEASURES

02/03-0594 ENDANGERED SPECIES ACT (ESA), EVOLUTIONARY SIGNIFICANT UNIT (ESU), ZOOS, CONSERVATION POLICIES, MOLECULAR VARIABILITY, ADAPTIVE DIVERSITY, SPECIES PROTECTION

02/03-0668 ENDANGERED SPECIES ACT (ESA), ESTUARIES, FLORIDA ECOSYSTEMS, ECOSYSTEM MONITORING, ENVIRONMENTAL MANAGEMENT, CLEAN WATER ACT, COASTAL ZONE MANAGEMENT ACT, INDIAN RIVER LAGOON ESTUARY, BIODIVERSITY, HUMAN POLLUTION

02/03-1275 ENDANGERED SPECIES ACT (ESA), WILDLIFE MANAGEMENT, GRIZZLY BEAR POPULATIONS, FEDERAL PROTECTION, CONSERVATION

02/03-1641 ENDANGERED SPECIES ACT (ESA), UNITED STATES FISH AND WILDLIFE SERVICE (USFWS), HABITAT RESTORATION, EAGLE POPULATION RECOVERY, BALD AND GOLDEN EAGLE PROTECTION ACT, AMERICAN BALD EAGLE, WILDLIFE PROTECTION

02/03-0067 ENDANGERED SPECIES ACT (ESA), POPULATION MODELING, PROBABILISTIC MODELING, CONSERVATION STRATEGIES, GRAY WHALE, CALIFORNIA GRAY WHALE

02/03-0294 ENDANGERED SPECIES ACT (ESA), UNITED STATES FISH AND WILDLIFE SERVICE (USFWS), WILDLIFE RESTORATION, THREATENED POPULATIONS, RECOVERY PLANNING, SPECIES RECOVERY FUNDING

02/03-0295 ENDANGERED SPECIES ACT (ESA), WILDLIFE CONSERVATION, UNITED STATES FISH AND WILDLIFE SERVICE (USFWS), THREATENED ?POPULATIONS, CONSERVATION INITIATIVES, SPECIES RECOVERY FUNDING

02/03-0665 ENDANGERED SPECIES CONSERVATION, LOUISIANA PEARLSHELL, MARGARITIFERA HEMBELI, HABITAT ALTERATION, MUSSEL TRANSLOCATION

02/03-1492 ENDANGERED SPECIES LISTS, RESOURCE ALLOCATION, RESERVE SELECTION ALGORITHMS, ANIMAL EXTINCTIONS, SPECIES ENDANGERMENT, BIODIVERSITY

02/03-0012 ENDANGERED SPECIES PROTECTION, RATTLESNAKE POPULATIONS, EASTERN MASSASAUGA RATTLESNAKE, SWAN LAKE NATIONAL WILDLIFE REFUGE, RADIO TRANSMITTER TRACKING, PRAIRIE WETLANDS, SNAKE BEHAVIOR

02/03-0884 ENDANGERED SPECIES PROTECTION, BIOWEAPONS, WILDLIFE DIVERSITY, GENETIC DIVERSITY, TERRORIST ACTS, EPIZOOTIC DISEASES, ZOONOTIC DISEASES, EPIDEMICS, ECOLOGICAL THREATS

02/03-0626 ENDANGERED SPECIES RECOVERY, AUSTRALIA, PETROGALE XANTHOPUS, YELLOW-FOOTED ROCK WALLABY, MARSUPIAL POPULATIONS, FOX PREDATION

02/03-0023 ENDANGERED SPECIES REDISCOVERY, EXTINCTION DESIGNATION, NATURESERVE, WILDLIFE CONSERVATION, HABITAT DESTRUCTION

02/03-0306 ENDANGERED SPECIES RESCUE, NEW ZEALAND WILDLIFE SERVICE, NOCTURNAL BIRDS, BIRD CONSERVATION, PARROTS, KAKAPO

02/03-1886 ENDANGERMENT INDICATOR RANKING, FOREST CONSERVATION, FRONTIER FOREST INDEX (FFI), BIODIVERSITY LOSS, WORLD RESOURCES INSTITUTE (WRI), CONSERVATION PLANS

02/03-0503 ENDARTERECTOMY, CAROTID ARTERIES, STROKE PREVENTION, ANGIOPLASTY, TRANSIENT ISCHEMIC ATTACK (TIA), SHAPE-MEMORY STENTS

02/03-2628 ENDARTERECTOMY, CAROTID ARTERY STENOSIS, STENOSIS, STROKE, SURGERY BENEFITS

02/03-1444 ENDEMIC DISEASES, BACILLUS ANTHRACIS, SKIN LESIONS, PENICILLIN TREATMENT, CUTANEOUS ANTHRAX, ZOONOSIS, ANTHRAX TRANSMISSION, BACTERIAL INFECTIONS

02/03-1746 ENDEMIC DISEASES, CLIMATE CHANGE, VECTOR-BORNE DISEASES, AEDES AEGYPTI, EPIDEMIOLOGY, DENGUE FEVER, MOSQUITO CONTROL, DISEASE TRANSMISSION

02/03-1251 ENDEMIC ISLAND SPECIES, POPULATION BIOLOGY, ANOLIS GINGIVINUS, CONGENERIC COMPETITION, LIZARDS, ECOLOGICAL RELEASE, STRUCTURAL NICHES, POPULATION DENSITY, ECOMORPHS

02/03-0352 ENDEMIC ORGANISMS, DISPERSAL MECHANISMS, ISLAND HABITATS, SPECIES IDENTIFICATION, FOUNDING SPECIES, POPULATION DIVERGENCE, GENETIC ANALYSIS, EVOLUTION OF ISOLATED POPULATIONS, FLORA, FAUNA, DEOXYRIBONUCLEIC ACID (DNA) SEQUENCING

02/03-0996 ENDEMIC PLANT SPECIES, BIODIVERSITY, CONSERVATION EFFORTS, PLANT DATA SOURCES, HERBARIA, THREATENED PLANT SPECIES, EXTINCTIONS

02/03-0972 ENDEMIC SPECIES, HABITAT LOSS, CONSERVATION EFFORTS, BIODIVERSITY HOT SPOTS, SPECIES EXTINCTIONS, THREATENED SPECIES, INTRODUCED NONNATIVE SPECIES, WORLD CONSERVATION RED LISTS

02/03-1264 ENDEMIC SPECIES, ENDANGERED SPECIES, SWIMMING ABILITY, PROBOSCIS MONKEYS, BORNEO, PRIMATE SOCIAL STRUCTURE, ANIMAL BEHAVIOR

02/03-1291 ENDEMIC SPECIES, BIODIVERSITY, EXTINCTION RISKS, TANZANIA, ULUGURU MOUNTAINS, FOREST LOSS, AFRICA

02/03-2459 ENDEMIC SPECIES, HAWAIIAN ISLANDS, BIRD CONSERVATION, NATIVE BIRDS, HABITAT RESTORATION, CAPTIVE BREEDING PROGRAMS, TRANSLOCATION PROGRAMS, UNITED STATES FISH AND WILDLIFE SERVICE (USFWS), CONSERVATION PROGRAMS

02/03-1735 ENDEMIC TRANSMISSION, GENETIC SEQUENCING, MEASLES VIRUS, VIRAL TRANSMISSION, EPIDEMIOLOGY, VIROLOGIC SURVEILLANCE

02/03-0165 ENDEMISM, FLIGHTLESSNESS, MITOCHONDRIAL SEQUENCING, PHYLOGENY OF RAILS, RAILS, ISLAND ENDEMIC SPECIES, EXTINCTION, SHORT-BILLED CRAKES

02/03-0752 ENDOCANNABINOIDS, DELTA-9 TETRAHYDROCANNABINOL (THC), DEPOLARIZATION-INDUCED SUPPRESSION OF INHIBITION (DSI), CANNABIS SATIVA, MARIJUANA, NOCICEPTION, BRAIN SIGNALING, PAIN PERCEPTION

02/03-2043 ENDOCARDITIS, COXIELLA BURNETTI, INFECTIOUS DISEASES, ANIMAL CARRIERS, AIRBORNE INFECTION TRANSMISSION, Q FEVER, ANTIBODY ASSAYS, BIOTERRORISM AGENT, ANTIBIOTIC TREATMENTS

02/03-2701 ENDOCRINE DISORDERS, THYROID GLAND, HORMONE SECRETION, KIDNEY STONES, HYPERPARATHYROIDISM, OSTEOPOROSIS, PARATHYROID GLANDS

02/03-1410 ENDOCRINE DISRUPTERS, ECOLOGICAL DEVELOPMENTAL (ECO-DEVO) BIOLOGY, PHENOTYPIC PLASTICITY, NATURAL SELECTION, EVOLUTION, ATRAZINE, GENETIC PATHWAYS

02/03-2164 ENDOCRINE DISRUPTERS, HERBICIDES, ATRAZINE, LEOPARD FROGS, GONADAL ABNORMALITIES, CHEMICAL POLLUTION, FROG ABNORMALITIES, TESTICULAR OOCYTES, AGRICULTURAL POLLUTION, POLLUTED WATER SOURCES, WATER CONTAMINATION

02/03-1173 ENDOCRINE-DISRUPTING CHEMICALS, FOOD ANALYSIS, NONYLPHENOL (NP), BREAST MILK ANALYSIS, TOXIC FOOD SUBSTANCE

02/03-2539 ENDOCRINE HORMONES, AQUATIC ENVIRONMENTS, FISH REPRODUCTION, HYPOXIA, TESTOSTERONE, ESTRADIOL, POPULATION DECLINES, POLLUTED WATER

02/03-0736 ENDOCRINE SYSTEM RESPONSE, CORTICOTROPIN-RELEASING HORMONE (CRH), STRESS-INDUCED ALCOHOLISM, ALCOHOLISM, PHYSIOLOGY OF ALCOHOLISM, BEHAVIORAL PATTERNS, HORMONE RECEPTORS

02/03-1920 ENDOCYTOSIS, CYTOSOLIC ADAPTERS, CLATHRIN, EPSIN N-TERMINAL HOMOLOGY (ENTH) DOMAIN, MEMBRANE CURVATURE, AMINO TERMINAL

02/03-0290 END-OF-LIFE CARE, BIOETHICS, HEALTHCARE POLICIES, LONG-TERM CARE, PALLIATIVE CARE, TREATMENT GOALS

02/03-0605 END-OF-LIFE CHOICES, EUTHANASIA, AMYOTROPHIC LATERAL SCLEROSIS (ALS), NEURODEGENERATIVE DISEASES, DEATH, PHYSICIAN-ASSISTED SUICIDE, SUICIDE, TERMINAL ILLNESS

02/03-1097 ENDOLUMINAL REPAIR, ABDOMINAL AORTIC ANEURYSM (AAA), ANEURYSM RUPTURE, CATHETER-BASED STENTING, VASCULAR DISORDERS

02/03-2093 ENDOMETRIAL CANCER, PREMPRO, HORMONE REPLACEMENT THERAPY, ESTROGEN, PROGESTERONE, BREAST CANCER, BRAIN FUNCTION, MEDROXYPROGESTERONE, WOMEN'S HEALTH INITIATIVE STUDY, CANCER/BREAST, CANCER/ENDOMETRIAL

02/03-2592 ENDONUCLEASE G, DEOXYRIBONUCLEIC ACID (DNA) FRAGMENTATION, WAH-1 PROTEIN, BH3-DOMAIN PROTEIN, EGL-1 PROTEIN, CASPASE CED-3, MITOCHONDRIAL PROTEIN CPS-6, APOPTOSIS-INDUCING FACTOR (AIF), RIBONUCLEIC ACID (RNA), PROTEIN FUNCTIONS, CAENORHABDITIS ELEGANS

02/03-1914 ENDOPHYTES, NAPTHALENE, MUSCODOR VITIGENUS, INSECT-REPELLING ORGANISMS, FUNGUS EPIHYTE, LIANA HOST, PLANT SYMBIOSIS, PAULLINIA PAULLINIOIDES

02/03-1693 ENDOPLASMIC RETICULUM (ER), T CELLS, CD8 ANTIGEN, MAJOR HISTOCOMPATIBILITY COMPLEX (MHC) CLASS 1 MOLECULES, AMINOPEPTIDASE, RIBONUCLEIC ACID (RNA)

02/03-2279 ENDOPLASMIC RETICULUM (ER), PRION PROTEIN (PRP), CYTOSOL, PROTEASOME INHIBITORS, NEURODEGENERATIVE PRION DISORDERS

02/03-2139 ENDOREDUPLICATION, TOPOISOMERASE HOMOLOGUES, CELL PROLIFERATION, PLANT GROWTH, DEOXYRIBONUCLEIC ACID (DNA) REPLICATION, ARCHAEBACTERIA, EUKARYOTES, GENE FUNCTIONS

02/03-1086 ENDOSCOPIC SPHINCTEROTOMY, GALLBLADDER STONES, LAPAROSCOPIC CHOLECYSTECTOMY, WAIT-AND-SEE POLICY, BILE DUCT STONES TREATMENT

02/03-2606 ENDOSYMBIOSIS, PHOTOSYNTHESIS ORIGINS, PROKARYOTES, LATERAL GENE TRANSFER, HORIZONTAL GENE FLOW, CYANOBACTERIA, BACTERIAL ORIGIN OF PHOTOSYNTHESIS, EVOLUTIONARY PATHWAYS, MOLECULAR EVOLUTION

02/03-0114 ENDOTHELIAL CELLS, STREPTOZOTOCIN (STZ), NITRIC OXIDE SYNTHASE (NOS), HYPERGLYCEMIA, DIABETES, VITAMIN E, CEREBELLAR TISSUE, NEURAL DISORDERS, BRAIN TISSUE

02/03-0179 ENDOTHELIAL CELLS, LOW-DENSITY LIPOPROTEIN (LDL), PLAQUE RUPTURE, ATHEROSCLEROSIS, CHEMOKINES, INTIMA, MACROPHAGES, MONOCYTES, CYTOKINES, STROKE, HEART ATTACK

02/03-0191 ENDOTHELIAL DYSFUNCTION, INSULIN RESISTANCE, METABOLIC DISEASES, CORONARY HEART DISEASE (CHD), HYPERTENSION, DIABETES, ROSIGLITAZONE, ASYMMETRIC DIMETHYLARGININE (ADMA), NITRIC OXIDE SYNTHASE INHIBITORS

02/03-1171 ENDOTHELIAL DYSFUNCTION, NURSES' HEALTH STUDY, CORONARY HEART DISEASE (CHD) RISKS, FISH CONSUMPTION, ATHEROSCLEROSIS, WOMEN'S HEALTH, OMEGA-3 FATTY ACID, DIETARY NUTRITION

02/03-2071 ENDOTHELIAL DYSFUNCTION, PARTICULATE MATTER, PULMONARY INFLAMMATION, NITROGEN OXIDE (NO), PLASMA FIBRINOGEN, AIR POLLUTION

02/03-1451 ENDOTHELIAL FUNCTION, ANGIOTENSIN II, ANGIOPLASTY, RENAL-ARTERY STENOSIS, RENOVASCULAR HYPERTENSION, VASCULAR DISORDERS, ATHEROSCLEROSIS, VASODILATION, HYPERTENSION, BLOOD PRESSURE

02/03-0474 ENDOTHELIAL NITRIC OXIDE SYNTHASE (ENOS), CORTICOSTEROIDS, GLUCOCORTICOID RECEPTOR (GR), NITRIC OXIDE, CARDIOVASCULAR DISEASE TREATMENT, NONNUCLEAR ACTIVATION OF ENOS, ANTIINFLAMMATORY EFFECTS

02/03-0837 ENDOTHELIUM-DEPENDENT VASODILATION, HIGH BLOOD PRESSURE, OBESITY, LOW-CALORIE DIET, HYPERTENSION CONTROL, FOREARM BLOOD FLOW, NITRIC OXIDE (NO) FUNCTION, DIET MODIFICATIONS

02/03-2371 ENDOTOXIN CONTAMINATION, METAL-WORKING FLUIDS (MWF), PULMONARY INFLAMMATION, NEUTROPHIL ACCUMULATION, AIRWAY HYPERRESPONSIVENESS, PREDISPOSITION FACTOR, ALVEOLAR MACROPHAGES, RESPIRATORY RESPONSES, OCCUPATIONAL EXPOSURE, POLLUTED AIR

02/03-1453 ENDOTOXINS, ENCEPHALOPATHY, HEAT STROKE, INTESTINAL HYPERPERMEABILITY, MULTIORGAN DYSFUNCTION, THERMOREGULATION

02/03-0907 ENDPOINT TEMPERATURE (EPT), MEAT TEMPERATURE, TEMPERATURE EFFECTS, HEAT PROCESSED MEAT, MONOCLONAL ANTIBODY-BASED TESTING, ENZYME-LINKED IMMUNOSORBENT ASSAY (ELISA), FOOD-BORNE DISEASE PREVENTION, INFECTIOUS DISEASES

02/03-0170 END-STAGE RENAL DISEASE (ESRD), DIABETES COMPLICATIONS, CONGESTIVE HEART FAILURE, ETHNIC DISPARITIES, LOWER EXTREMITY AMPUTATIONS (LEA), MYOCARDIAL INFARCTION (MI), STROKE

02/03-1227 ENEMY-FREE SPACE, BEHAVIORAL ADAPTATIONS, INSECT BEHAVIOR, HELIOTHIS SPECIES, MOTHS, SPECIALIST FEEDERS, GENERALIST FEEDERS, FEEDING STRATEGIES, PLANT PREDATION

02/03-2298 ENERGY BUDGET, NUTRITIONAL VARIETY, HUMAN EVOLUTION, BRAIN SIZE

Keyword Index

02/03-0985 ENERGY CONSERVATION, TREE PLANTINGS, ALTERNATIVE ENERGY, ELECTRIC UTILITIES, SHADE TREES, URBAN HEAT ISLAND EFFECT, SACRAMENTO SHADE PROGRAM

02/03-2122 ENERGY CONSERVATION, THERMAL INERTIA, TROMBE WALLS, ALTERNATIVE HEAT SOURCE, HEAT TRANSFER, SOLAR HOUSES

02/03-2713 ENERGY CONSERVATION, RESIDENTIAL HOMES, GOVERNMENT GRANTS, SOLAR PANELS, EUROPEAN UNION, GREAT BRITAIN, ENERGY SUPPLIERS, PHOTOVOLTAIC CELLS

02/03-1798 ENERGY EXPENDITURES, OBESITY PREVENTION, MODERATE-INTENSITY EXERCISE, NATIONAL ACADEMY OF SCIENCES REPORT, PHYSICAL ACTIVITY, EXERCISE RECOMMENDATIONS, FUNCTIONAL FITNESS

02/03-1557 ENERGY FLOW, FOOD WEBS, MARINE PLANKTON, COPEPOD DIET, DIATOMS, PHYTOPLANKTON, PLANKTON COMMUNITIES

02/03-0207 ENERGY HOMEOSTASIS, MIMETIC COMPOUNDS, INSULIN RESISTANCE, ANTI-OBESITY THERAPY, OBESITY CONTROL, FOOD INTAKE, BODY WEIGHT, DIABETES, ADIPOSITY SIGNALING

02/03-2568 ENERGY LANDSCAPE THEORY, DOWNHILL PROTEIN FOLDING, PERIPHERAL SUBUNIT BINDING DOMAIN (PSBD), THERMAL PROTEIN UNFOLDING, FOLDING KINETICS, PROTEIN FOLDING, FREE ENERGY BARRIER

02/03-2056 ENERGY LEVEL, WOMEN'S HEALTH, CARBOHYDRATES, CALORIES, VITAMINS, MINERALS, FOOD, SLEEP, SUNLIGHT, EXERCISE, DIET

02/03-0407 ENERGY PRODUCTION, ADENOSINE TRIPHOSPHATE (ATP), NICOTINAMIDE ADENINE DINUCLEOTIDE (NAD), REACTIVE OXYGEN SPECIES (ROS), FLAVIN ADENINE DINUCLEOTIDE (FADH), MITOCHONDRIA

02/03-2124 ENERGY PRODUCTION, HYDROGEN FUELS, ALTERNATIVE ENERGY SOURCES, POWER SUPPLIES, ELECTRIC GENERATORS, FUEL CELLS, BIOFUELS

02/03-1258 ENERGY REQUIREMENTS OF HIBERNATION, MYOTIS LUCIFUGUS, HIBERNATION TEMPERATURE, LITTLE BROWN BAT, CLIMATE EFFECTS, TEMPERATURE RANGE, MAMMALIAN HIBERNATION, BAT DISTRIBUTION

02/03-2157 ENERGY RESERVES, DENDROICA STRIATA, TRANSOCEANIC MIGRATIONS, BARBADOS, BIRD FLIGHT RANGE, MIGRATORY BIRDS, FITNESS, BLACKPOLL WARBLERS, SONGBIRDS

02/03-2713 ENERGY SUPPLIERS, RESIDENTIAL HOMES, GOVERNMENT GRANTS, SOLAR PANELS, EUROPEAN UNION, GREAT BRITAIN, ENERGY CONSERVATION, PHOTOVOLTAIC CELLS

02/03-1213 ENERGY SYSTEMS, COORDINATED RESEARCH PROGRAM (CRP), HEALTH ENVIRONMENTAL RISKS, NUCLEAR SYSTEMS, INTERNATIONAL ATOMIC ENERGY AGENCY (IAEA), HEALTH IMPACT, IMPACT PATHWAY APPROACH, DAMAGE FUNCTION APPROACH, GLOBAL COORDINATION

02/03-0127 ENGINEERING, SYSTEMS BIOLOGY, FEEDBACK CONTROL, PROTOCOLS, BIOLOGICAL COMPLEXITY, CONVERGENT EVOLUTION

02/03-2428 ENGINEERING, LICHEN GROWTH PATTERNS, HEART RHYTHMS, CIRCADIAN RHYTHMS, PROFILES, SCIENTISTS, WINFREE/ARTHUR T., PHYSIOLOGY

02/03-1212 ENGINEERING AESTHETICS, ART, TECHNOLOGY PORTRAYAL, PHOTOGRAPHY, PAINTING, BROOKLYN BRIDGE, DESIGN, ARCHITECTURE, UTILITARIAN DESIGN

02/03-1831 ENGLISH RIVER OTTERS, FISHERIES, HIGHWAY MORTALITY, OTTER POPULATIONS, HABITAT EXPANSION

02/03-0410 ENGRAFTMENT, HEMATOPOIETIC STEM CELLS (HSC), STEM CELLS, GENE THERAPY

02/03-1244 ENGRAILED GENES, PARATOMY, REPRODUCTION, ORTHODENTICLE GENES, REGENERATION, NAIDIDS, SEGMENTED WORMS, ASEXUAL REPRODUCTION, GENE FUNCTIONS, WORM REPRODUCTION

02/03-2258 ENHANCED GREEN FLUORESCENT PROTEIN (EGFP), PEPTIC NUCLEIC ACID (PNA), ANTISENSE OLIGONUCLEOTIDES, GENE SPLICING, TRANSGENIC MICE

02/03-1243 ENHYDRA LUTRIS NEREIS, SEA OTTER MORTALITY, MARINE OTTERS, TOXOPLASMA GONDII, FECAL WASTE, CAT FECES

02/03-0502 ENLARGED LIVER, OBESITY, DIABETES MELLITUS, LIVER BIOPSY, CIRRHOSIS, FATTY LIVER DISEASE

02/03-0777 ENOXAPARIN, ANTICOAGULANT PROPHYLAXIS, DEEP-VEIN THROMBOSIS, FONDAPARINUX, HIP REPLACEMENT SURGERY, THROMBOEMBOLISMS, FACTOR XA INHIBITION, PENTASACCHARIDE, SURGICAL COMPLICATIONS, BLOOD CLOT PREVENTION

02/03-0000 ENSO--SEE EL NINO SOUTHERN OSCILLATION

02/03-1933 ENTERIC BACTERIA, EXTREME ACID RESISTANCE (XAR), CHLORIDE CHANNELS, HYDROCHLORIC ACID PROTECTION, ESCHERICHIA COLI, ACIDITY REDUCTION, BACTERIAL RESISTANCE

02/03-0428 ENTEROBACTERIA, SHIGELLA, DYSENTERY, VIRULENCE FACTORS, NEUTROPHIL ELASTASE ENZYME, PHAGOSOMES, HOST DEFENSIVE FUNCTIONS, PLASMIDS, BACTERIAL INFECTIONS

02/03-2345 ENTEROCOCILUS COLI, POLYMERASE CHAIN REACTION (PCR), REVERSE TRANSCRIPTASE PCR, FOOD PATHOGENS, MICROBIOLOGICAL TESTS, LISTERIA MONOCYTOGENES, MICROBIAL SYSTEMS, BACTERIAL CONTAMINANTS

02/03-1452 ENTEROCYTOZOON, FUMAGILLIN, IMMUNOCOMPROMISED PATIENTS, MICROSPORIDIA, THROMBOCYTOPENIA, INFECTIOUS DISEASES, PARASITIC INFECTIONS, DIARRHEA

02/03-0481 ENTEROPATHOGENIC ESCHERICHIA COLI (EPEC) STRAINS, ESCHERICHIA COLI, DIARRHEA, INFANTILE DIARRHEA, BACTERIAL INFECTIONS, ATTACHING AND EFFACING (A/E) LESION, LOCUS OF ENTEROCYTE EFFACEMENT (LEE)-ENCODED VIRULENCE FACTORS

02/03-0943 ENTEROPNEUSTS, HEMICHORDATA, ACORN WORM, HARRIMANIA PLANKTOPHILUS, MUCOCILIARY FEEDERS, PROTOCHORDATES, FILTER-FEEDING PHARYNX, WORM PHARYNX, CHORDATE EVOLUTION, FEEDING MECHANISMS, FOOD INGESTION

02/03-0875 ENTEROVIRAL INFECTIOUS DISEASES, CONTAGIOUS DISEASES, EPIDEMICS, INFECTIONS, HYGIENE, DISEASE TRANSMISSION, VIRAL INFECTIONS, FOOD-BORNE ILLNESS, CONTAMINATED WATER

02/03-0648 ENTOMOLOGY, INSECT ORDER, AFROTROPICAL INSECTS, TAXONOMY, MANTOPHASMATODEA, STICK INSECTS

02/03-2246 ENTORHINAL CORTEX (EC), MEMORY PROCESSING, WORKING MEMORY, BRAIN FUNCTIONS, SHORT-TERM MEMORY, MUSCARINE, CHOLINERGIC INFLUENCES, NEURAL STIMULATION, LAYER V

02/03-1189 ENTRAINMENT, MUSIC THERAPY, HARP MUSIC, COMPLEMENTARY THERAPY, BAROQUE MUSIC, PHYSIOLOGICAL CHANGES, HEART PATIENTS, PATIENT ANXIETY, PAIN RELIEF, ALTERNATIVE THERAPIES

02/03-0302 ENTRAPMENT MECHANISMS, BOTANY, DIGESTIVE PROPERTIES OF PLANTS, CARNIVOROUS PLANTS, PHOTOSYNTHESIS, VENUS FLYTRAP, PITCHER PLANTS, SUNDEWS

02/03-2027 ENVIRONMENT, AIR POLLUTION, PARTICULATE AIR POLLUTION, RESPIRATORY DEATH RATES, CLEAN AIR, PUBLIC HEALTH, BURNING SOLID FUEL, COAL POLLUTION

02/03-1400 ENVIRONMENTAL ADAPTATION, ADAPTATION FACTORS, THERMAL STRESS TOLERANCE, FITNESS COMPONENTS, SEXUAL SELECTION, NONSEXUAL SELECTION, DROSOPHILA MELANOGASTER

02/03-0988 ENVIRONMENTAL ADAPTATIONS, MICROBES, LIFE ON MARS, MICROFOSSILS, ENZYME DISCOVERIES, EXTREMOPHILES

02/03-0480 ENVIRONMENTAL ANTIGENS, AUTOIMMUNE DISEASES, MOLECULAR MIMICRY, AUTOANTIGENS, NEUROLOGICAL DISEASES, PATHOGENIC IMMUNE REACTIONS, MULTIPLE SCLEROSIS (MS), HUMAN LYMPHOTROPIC VIRUS-1 (HTLV-1)-ASSOCIATED MYELOPATHY/TROPICAL SPASTIC PARAPARESIS (HAM/TSP), IMMUNOGLOBULIN G (IGG), INFECTIOUS DISEASE LINK, NUCLEAR RIBOPROTEINS

02/03-0978 ENVIRONMENTAL CANCERS, ANNAN/KOFI A. SECRETARY-GENERAL OF THE UN, HUMAN HEALTH, WATER POLLUTION, SANITATION, BIODIVERSITY, WORLD HEALTH, UNITED NATIONS (UN), SUSTAINABLE DEVELOPMENT

02/03-1780 ENVIRONMENTAL CARCINOGEN EXPOSURE, BREAST CANCER RISK, SMOKING, WOMEN'S HEALTH, CANCER/BREAST, CIGARETTE SMOKE

02/03-1425 ENVIRONMENTAL CAUSES OF DISEASE, GENETIC MUTATIONS, PARKINSON'S DISEASE, EVENT HYPOTHESIS, LONG-TERM PROCESS HYPOTHESIS, NEUROLOGICAL DISEASES

02/03-1409 ENVIRONMENTAL CHANGES, MEGAFAUNA EXTINCTIONS, OVERKILL THEORY, CLOVIS PEOPLE, REPRODUCTIVE RATES, PLEISTOCENE, CLIMATE CHANGE, BRADYFAUNA, EVOLUTIONARY THEORIES, EXTINCTIONS

02/03-0323 ENVIRONMENTAL CHANGES, SCOTERS, DUCK POPULATIONS, BOREAL FOREST HABITAT, CONSERVATION, POPULATION DECLINES, LOGGING, AGRICULTURE, POLLUTION, SCAUP

02/03-0398 ENVIRONMENTAL CHANGES, INVASIVE SPECIES, WILDLIFE DECLINE, CONSERVATION EFFORTS, EXTINCTION EVENTS

02/03-2483 ENVIRONMENTAL CHANGES, FUNCTIONS OF PLAY, LOCOMOTOR PLAY, OBJECT PLAY, SOCIAL PLAY, PHYSICAL SKILLS, PSYCHOLOGICAL SKILLS, ANIMAL BEHAVIORISTS, ADAPTATION

02/03-1143 ENVIRONMENTAL CHEMICAL EXPOSURE, PESTICIDE TOXICITY, MALE-MEDIATED ADVERSE REPRODUCTIVE EFFECTS, MISCARRIAGE RISKS, HEALTH STUDY

02/03-0155 ENVIRONMENTAL CONDITIONS, EVOLUTIONARY INFLUENCES, CHROMOSOMAL SEX DETERMINATION (CSD), OFFSPRING RATIO, PARASITIC WASPS, MATERIAL FITNESS, REPRODUCTIVE SUCCESS, SEX RATIO ADJUSTMENT, ADAPTATIONS

02/03-0372 ENVIRONMENTAL CONDITIONS, OCEAN TEMPERATURES, BACTERIAL GROWTH, CHLOROPHYLL DISTRIBUTION, CLIMATE CHANGE, WATER TEMPERATURE, MARINE, CARBON BALANCE, PRIMARY PRODUCTION

02/03-0638 ENVIRONMENTAL CONDITIONS, DIURNAL FROG CALLING, HYLODES PHYLLODES, SOUTH AMERICAN FROGS, FROG CALLING BEHAVIOR

02/03-0901 ENVIRONMENTAL CONFERENCES, GREENHOUSE EFFECT, KYOTO PROTOCOL, EMISSION REDUCTIONS, CARBON DIOXIDE EMISSIONS, CONFERENCE OF PARTIES (COP), GLOBAL WARMING, INTERNATIONAL TREATIES

02/03-0992 ENVIRONMENTAL CONFLICT RESOLUTION, BRUCELLOSIS, BISON, ELK, CONFLICT RESOLUTION

02/03-0036 ENVIRONMENTAL CONSERVATION, ECO-AGRICULTURE, SUSTAINABLE AGRICULTURE, CROPS, CACOA, COFFEE, BANANAS, ORGANICALLY GROWN CROPS, COSTA RICA

02/03-0057 ENVIRONMENTAL CONSERVATION, WILDLIFE PROTECTION, AFGHANISTAN, WAR EFFECTS, REFUGEES, DEFORESTATION, HABITAT DEGRADATION

02/03-0365 ENVIRONMENTAL CONTAMINANTS, BIODIVERSITY, INDUSTRIAL AGRICULTURE, GREEN REVOLUTION, NITROGEN EFFLUENT, POLLUTION, PESTICIDE POLLUTION, AGRICULTURAL POLLUTANTS

02/03-0218 ENVIRONMENTAL CONTAMINATION, LATIN AMERICA, INDIGENOUS PEOPLES, MESTIZO PEOPLES, AMERINDIANS, GOLD MINING, MINING WASTE, MERCURY (HG) TOXICITY, CHILDREN'S HEALTH

02/03-0518 ENVIRONMENTAL CONTAMINATION, ASBESTOS EXPOSURE, CONTAMINATED DEBRIS, WORLD TRADE CENTER COLLAPSE, NATIONAL INSTITUTE FOR SAFETY AND HEALTH (NIOSH), AIR QUALITY, CARBON MONOXIDE, WORKPLACE HAZARDS, OCCUPATIONAL HEALTH AND SAFETY

02/03-0975 ENVIRONMENTAL CONTAMINATION, SOIL PROTOZOA, DE-ICING SALT, HETEROTROPHIC FLAGELLATES, SALT TOLERANCE, FLAGELLATE ADAPTATIONS, EURYHALINE SPECIES

02/03-1021 ENVIRONMENTAL CONTAMINATION, FLUORINATED HYDROCARBONS DISTRIBUTION, PERFLUORINATED HYDROCARBONS, BIOACCUMULATION, WILDLIFE CHEMICAL LEVELS, TOXICOLOGY, BIOACCUMULATION

02/03-1336 ENVIRONMENTAL CONTAMINATION, SHOTGUN PELLETS, CALIFORNIA HORNED SNAILS, WILDLIFE LEAD EXPOSURE, SKEET SHOOTING RANGE, GASTROPODS, BIRD LEAD CONSUMPTION, LEAD CONTAMINATION, BIOACCUMULATION, FOOD WEB, TOXIC METALS

02/03-2495 ENVIRONMENTAL CONTAMINATION, AIR POLLUTION, HEALTH RISKS, WORLD TRADE CENTER COLLAPSE, POLYCHLORINATED BIPHENYL (PCB), ORGANOCHLORINE PESTICIDES, POLYCYCLIC AROMATIC HYDROCARBON (PAH), DUST, FIRE CONTAMINANTS, ORGANIC POLLUTANTS

02/03-0061 ENVIRONMENTAL CONTROL FACTORS, SPECIES RICHNESS, HABITAT VARIABLES, TERRESTRIAL MAMMALIAN HERBIVORE DISTRIBUTION, NUTRIENT AVAILABILITY, HERBIVORE BIODIVERSITY

02/03-2597 ENVIRONMENTAL CUES, GENOTYPES, LOCAL ADAPTION, MIGRATION, NATURAL SELECTION, PHENOTYPE PLASTICITY (PP), PLASTICITY EXPRESSION, EVOLUTION OF PLASTICITY

02/03-0753 ENVIRONMENTAL CYCLES, GENETIC CONTROLS, PROKINETICIN 2 (PK2), SUPRACHIASMATIC NUCLEUS (SCN), BEHAVIOR RESPONSES, CIRCADIAN RHYTHM, DIURNAL RESPONSES

02/03-0676 ENVIRONMENTAL DAMAGE, ECOLOGICAL REPAIRS, COASTAL FLOODING, HABITAT RESTORATION, FLOOD PREVENTION, PLANNED COASTAL RETREAT, RESTORATION PLANNING, UNITED KINGDOM ECOLOGICAL POLICIES, CONSERVATION MANAGEMENT

02/03-0297 ENVIRONMENTAL DEGRADATION, HUMAN DIETS, MAD COW DISEASE, BOVINE SPONGIFORM ENCEPHALOPATHY (BSE), FARM POLLUTION, VEGETARIAN DIET, MEAT CONSUMPTION, WORLD FOOD SUPPLY, DIET CHOICE

02/03-0683 ENVIRONMENTAL DEGRADATION, POPULATION EXTINCTIONS, EXTINCTION CRISIS, BIODIVERSITY, HABITAT LOSS, ECOSYSTEM LOSS, MAMMAL POPULATION DEMOGRAPHICS

02/03-0705 ENVIRONMENTAL DISTURBANCES, RODEO-CHEDISKI WILDFIRE, FOREST ECOSYSTEM, UNITED STATES FOREST SERVICE, ECOSYSTEM DIVERSITY, FIRE SUPPRESSION

02/03-2450 ENVIRONMENTAL DISTURBANCES, AMPHIBIANS, FROG DEVELOPMENT, TREMATODES, POLLUTED WATER, WATER POLLUTION, METHOPRENE, ULTRAVIOLET RADIATION, DEFORMED FROGS

02/03-2423 ENVIRONMENTAL EDUCATION, EDUCATION PROGRAMS, ART PROGRAM, LEARNING TECHNIQUES, HANDS-ON LEARNING, LAND ARTS OF THE AMERICAN WEST EDUCATION PROGRAM

02/03-1896 ENVIRONMENTAL EVALUATION TOOLS, PHOSPHATE SOURCE, TETRAHYMENA, PARASITE CULTURE, FRESHWATER ORGANISMS, PHYTATE, PROTIST MODELS

02/03-2600 ENVIRONMENTAL EVOLUTION, ADAPTIVE VARIATION, EVOLUTIONARY THEORY, POPULATION-LEVEL ADAPTION, ESCHERICHIA COLI

Keyword Index

02/03-1399 ENVIRONMENTAL EXPANSION, SPECIES INVASIONS, INVASION SPEED, GENETIC ADAPTATIONS, EVOLUTIONARY SPEED, WAVE PROPAGATION, POPULATION DYNAMICS, ADAPTATION RATE

02/03-0559 ENVIRONMENTAL EXPOSURE, OCCUPATIONAL HEALTH RISKS, CADMIUM EXPOSURE, REPRODUCTIVE SYSTEM EFFECTS, HORMONE LEVELS, FOLLICLE-STIMULATING HORMONE, LUTEINIZING HORMONE

02/03-1182 ENVIRONMENTAL FACTORS, FOLATES, ULTRAVIOLET (UV) RADIATION, VITAMIN D, HUMAN EVOLUTION, MELANIN, SKIN PIGMENTATION

02/03-0869 ENVIRONMENTAL HAZARDS, MORTALITY RATES, AIR POLLUTION, RADIATION EXPOSURE, ACCIDENTAL INJURIES, CHILDREN'S HEALTH, PUBLIC HEALTH INITIATIVES, DEVELOPING COUNTRIES

02/03-1473 ENVIRONMENTAL HEALTH, ASBESTOS EXPOSURE, CROCIDOLITE ASBESTOS, MESOTHELIOMA, CIGARETTE FILTERS, OCCUPATIONAL HEALTH, LUNG DISEASES

02/03-2026 ENVIRONMENTAL HEALTH, PARTICULATE AIR POLLUTION, AIR POLLUTION, CARDIOPULMONARY DISEASE, BLACK SMOKE, NITROGEN DIOXIDE, BACKGROUND POLLUTANT CONCENTRATION, NETHERLANDS AIR QUALITY

02/03-2516 ENVIRONMENTAL HISTORY, ECOLOGICAL SYSTEMS, LAND-USE LEGACIES, HISTORY OF LAND USE, CONSERVATION

02/03-0679 ENVIRONMENTAL IMPACTS, GENETICALLY MODIFIED CROPS, BIOENGINEERING, TRANSGENIC CROPS, PEST RESISTANCE, HERBICIDE-RESISTANCE, AGRICULTURE, RESISTANCE MANAGEMENT PROTOCOLS, BACILLUS THURINGIENSIS (BT) CROPS

02/03-2242 ENVIRONMENTAL IMPACTS, AUSTRALIA, SANDPIPERS, COORONG WETLAND, BIRD POPULATIONS, MURRAY RIVER, WETLANDS, FLOW REDUCTIONS, ESTUARY, WADING BIRDS

02/03-0330 ENVIRONMENTAL IMPACTS, PEST CONTROL, INVASIVE SPECIES, DAMSELFLIES, MOSQUITO FISH, TACHINID FLY, CECROPIA MOTHS, NATIVE SPECIES DECLINES, BIOLOGICAL CONTROLS

02/03-0384 ENVIRONMENTAL IMPACTS, QUIKSILVER CROSSING, GLOBAL EXPLORATION, REEF MANAGEMENT, CORAL REEF DECLINE, UNITED NATIONS ENVIRONMENTAL PROGRAM (UNEP)

02/03-0657 ENVIRONMENTAL IMPACTS, CONSERVATION, WATER-LEVEL FLUCTUATION, RESERVOIR IMPACTS, FLOOD PLAIN DESTRUCTION, HABITAT DESTRUCTION

02/03-0675 ENVIRONMENTAL IMPACTS, ECONOMIC FACTORS, CLIMATE CHANGE, ECONOMICS, GLOBAL CLIMATE POLICIES, INTEGRATED ASSESSMENT OF CLIMATE PROTECTION STRATEGIES (ICLIPS), EMISSIONS REGULATIONS

02/03-2488 ENVIRONMENTAL IMPACTS, ECONOMIC COSTS, ENDANGERED SPECIES, AQUATIC ORGANISMS, SHIPPING, NATIONAL AQUATIC INVASIVE SPECIES ACT (NAISA), INVASIVE SPECIES

02/03-2496 ENVIRONMENTAL IMPACTS, NET PRIMARY PRODUCTION (NPP), GRASSLANDS, CARBON DIOXIDE (CO2) CHANGE, GLOBAL WARMING, CLIMATE VARIATION, ECOSYSTEM RESPONSE

02/03-2534 ENVIRONMENTAL IMPACTS, POPULATION GROWTH, LAKE EUTROPHICATION, SEPTIC LAKES, PHOSPHORUS LEVELS, NUTRIENT POLLUTION, EUTROPHICATION EFFECTS, FRESHWATER HABITATS

02/03-0357 ENVIRONMENTAL IMPACT STATEMENT (EIS), GRAND CANYON EXPERIMENTAL FLOOD, ARTIFICIAL FLOODS, GLEN CANYON DAM, RIVER RESTORATION, RESTORATION PROJECTS, COLORADO RIVER

02/03-1926 ENVIRONMENTAL INFLUENCE ON PHYSICAL DEVELOPMENT, HEART DISEASE, BARKER/DAVID, BURNSIDE/ETHEL MARGARET, FETAL DEVELOPMENT, DEGENERATIVE DISEASES, PRENATAL HEALTH

02/03-0809 ENVIRONMENTAL INFLUENCES, NATIONAL INSTITUTE OF MENTAL HEALTH (NIMH), MENTAL ILLNESS, HERPES SIMPLEX VIRUS TYPE 2, GENETIC PREDISPOSITION, SCHIZOPHRENIA CAUSES

02/03-2091 ENVIRONMENTAL INFLUENCES, PSYCHIATRIC DISORDERS, MONOAMINE OXIDASE A, BEHAVIOR GENETICS, GENOMICS, PERSONALITY TRAITS, NATURE VERSUS NURTURE, ANTISOCIAL BEHAVIOR

02/03-2486 ENVIRONMENTAL INFLUENCES, WINGED MALES, ANT MORPHS, CARDIOCONDYLA ANTS, COLONY INVESTMENT, FLEXIBLE DEVELOPMENT, DISPERSAL, PRESSURE, STRESSFUL CONDITIONS, SOCIAL INSECTS, MALE DIMORPHISM

02/03-0948 ENVIRONMENTAL INTERACTIONS, DIVERSITY CONTROLS, BACTERIA, ARCHAEA, EVOLUTIONARY MECHANISMS, PROKARYOTIC DIVERSITY

02/03-0979 ENVIRONMENTAL ISSUES, GLOBAL CONSERVATION EFFORTS, TROPICAL FOREST DESTRUCTION, SUSTAINABLE WORLD, WORLD SUMMIT ON SUSTAINABLE DEVELOPMENT

02/03-2611 ENVIRONMENTAL LEAD EXPOSURE, CHRONIC RENAL INSUFFICIENCY, CHELATION THERAPY, GLOMERULAR FILTRATION RATE, SERUM CREATININE, RENAL DISEASE

02/03-2224 ENVIRONMENTALLY FRIENDLY LUMBER, FOREST CERTIFICATION, GREEN TIMBER, SUSTAINABLE FOREST MANAGEMENT

02/03-1332 ENVIRONMENTALLY FRIENDLY PRODUCTS, POLYMERS, GREEN CHEMISTRY, PLASTICS, BIODEGRADABLE POLYMER (BP)

02/03-0293 ENVIRONMENTALLY FRIENDLY WASTE PRODUCTS, POULTRY INDUSTRY, UNITED STATES DEPARTMENT OF AGRICULTURE, TEXTILE ENGINEERING, MATERIALS ENGINEERING, FEATHER USES, RECYCLING, WASTE PRODUCTS

02/03-1141 ENVIRONMENTALLY ORIENTED FOOD CULTURE, FOOD, CULINARY ARTS, EPICUREAN HABITS, COOKING, GOURMET FOODS, SLOW FOOD MOVEMENT, REGIONAL CUISINE

02/03-0668 ENVIRONMENTAL MANAGEMENT, ESTUARIES, FLORIDA ECOSYSTEMS, ECOSYSTEM MONITORING, INDIAN RIVER LAGOON ESTUARY, CLEAN WATER ACT, COASTAL ZONE MANAGEMENT ACT, ENDANGERED SPECIES ACT, BIODIVERSITY, HUMAN POLLUTION

02/03-2537 ENVIRONMENTAL MANAGEMENT, CORAL REEFS, PHI PHI ISLANDS, THAILAND, TOURISM, RECREATION, COSTS AND BENEFITS, ECONOMIC VALUATION, CONSERVATION PLANNING

02/03-2508 ENVIRONMENTAL MARKETING, CONSERVATION, LUMBER MARKET, LOGGING PRACTICES, FOREST MANAGEMENT, GREEN TIMBER, CERTIFIED FORESTS

02/03-0687 ENVIRONMENTAL MERCURY, MERCURY DEPLETION EVENTS, POLAR ENVIRONMENT, REACTIVE GASEOUS MERCURY, ULTRAVIOLET RADIATION, SEA ICE

02/03-1337 ENVIRONMENTAL MERCURY, HEAVY METAL POLLUTION, BIOMONITORS, ORGANIC SOIL LAYER, OAK FORESTS, MERCURY CONTAMINATION, POLLUTED SOIL, METAL ACCUMULATION, TOXIC METALS, FOOD WEB

02/03-2217 ENVIRONMENTAL PHENOMENA, POPULATION FLUCTUATIONS, MORAN EFFECT, BLACK RAT SNAKES, ELAPHE O. OBSOLETA, STOCHASTIC PERTURBATIONS, SYNCHRONIZED POPULATIONS, SNAKES, CONSERVATION STRATEGIES

02/03-0674 ENVIRONMENTAL PLANNING, AIR POLLUTION, INDUSTRIAL WASTE, POLLUTION, URBAN ENVIRONMENTS, WATER POLLUTION, ASIAN INDUSTRIAL PLANNING

02/03-2243 ENVIRONMENTAL POLICY, SUSTAINABLE AGRICULTURE, LAND USE EDUCATION, TROPICAL RAINFORESTS, CONSERVATION EFFORTS, DEFORESTATION, RAINFOREST DESTRUCTION, FARM DEVELOPMENT

02/03-1296 ENVIRONMENTAL POLICY, SOUTH AFRICA, COMMUNITY FORESTRY, ENDANGERED SPECIES, MARINE PROTECTION, FIRE MANAGEMENT, PRIVATE DEVELOPMENT, TRANSFRONTIER MANAGEMENT

02/03-2515 ENVIRONMENTAL POLLUTANTS, POLYCHLORINATED BIPHENYL (PCB) PERSISTENCE, HYDROPHOBIC ORGANIC CHEMICAL (HOC), CONTINENTAL SHELF SEDIMENTS

02/03-0268 ENVIRONMENTAL POLLUTION, HYDROFLUOROCARBONS, OZONE-DEPLETING SUBSTANCES, BANNED POLLUTANTS, RECYCLED CFCS, ILLEGAL TRADE OF CFCS, CHLOROFLUOROCARBON (CFC)

02/03-0359 ENVIRONMENTAL POLLUTION, POLYBROMINATED DIPHENYL ETHER (PBDE) CHEMICALS, POLYCHLORINATED BIPHENYL (PCB), FLAME RETARDANT FORMULATIONS, BDE-47, PENTA FORMULATION, CONGENERS, ARCTIC CONTAMINATION

02/03-0976 ENVIRONMENTAL POLLUTION, DIOXINS, MARINE FOOD WEBS, POLAR REGIONS, ARCTIC ANIMALS, ANTARCTIC ANIMALS, POLLUTED WATER, BIOMAGNIFICATION, PERSISTENT ORGANIC POLLUTANT (POP), TOXIC CHEMICALS, ANTHROPOGENIC COMPOUNDS

02/03-0999 ENVIRONMENTAL POLLUTION, HYDROPSYCHID LARVAE, GILL ABNORMALITIES, CONTAMINATION-DERIVED ABNORMALITIES, POLLUTION-INDUCED MORPHOLOGICAL DAMAGE, BENTHIC INSECT LARVAE, IMPACT ASSESSMENT, INSECT BIOMARKERS, BIOMARKERS, CADDIS FLIES, STREAM MONITORING

02/03-1022 ENVIRONMENTAL POLLUTION, ANTHROPOGENIC SOURCES, ATMOSPHERIC LEAD TRANSPORT, UNLEADED GASOLINE, ISRAEL, ATMOSPHERIC POLLUTION, LEAD ISOTOPES, GLOBAL AIR POLLUTION CONTROL

02/03-1340 ENVIRONMENTAL POLLUTION, VOLATILE ORGANIC COMPOUND (VOC), NERVE FUNCTIONS, MOTOR NERVE ACTIVITY, MOTORCYCLE EXHAUST PARTICULATES, AIR CONTAMINATION, AUTOMOBILE ENGINES, ATPASE ENZYMES, MOTORCYCLE EXHAUST, NEUROPATHIES

02/03-2372 ENVIRONMENTAL POLLUTION, PRIORITY SUBSTANCES, CANADIAN ENVIRONMENTAL PROTECTION ACT (CEPA), POPULATION EXPOSURE ESTIMATION, HAZARD CHARACTERIZATION, EXPOSURE-RESPONSE ANALYSIS, INHALED CONTAMINATES, FORMALDEHYDE, CANCER RISK

02/03-2662 ENVIRONMENTAL POLLUTION, CONJUGATED LINOLEIC ACID (CLA), MEAT INDUSTRY, PUBLIC HEALTH, HORMONES, BEEF CATTLE, ESCHERICHIA COLI

02/03-2419 ENVIRONMENTAL PRESERVATION, PUBLIC AWARENESS, CAMBELL/ALAN, BIOLOGICAL PAINTING, NATIONAL SCIENCE FOUNDATION (NSF)

02/03-0099 ENVIRONMENTAL PROBLEMS, HABITAT RESTORATION, FOOT-AND-MOUTH EPIDEMIC, RURAL ECOSYSTEMS, BIODIVERSITY, AGRICULTURE, EUROPEAN AGRICULTURE

02/03-2245 ENVIRONMENTAL PROCESSES, ECOSYSTEM MODELING, MECHANISTIC MODELS, SPATIAL SCALES, HUMAN IMPACTS, SCALING INFORMATION, ECOLOGICAL RESEARCH

02/03-2196 ENVIRONMENTAL PROTECTION, CONSERVATION, AMERICAN INDIANS, INDIGENOUS PEOPLES, NATIVE PEOPLES, SACRED GROUNDS

02/03-2440 ENVIRONMENTAL PROTECTION, SPECIES EXTINCTIONS, CONSERVATION IMPORTANCE, BIODIVERSITY PROTECTION, BOOK REVIEW

02/03-0091 ENVIRONMENTAL PROTECTION AGENCY (EPA), COASTAL AND OCEAN PROGRAMS, SHIP WASTE DISCHARGES, INVASIVE SPECIES, DREDGING, MARINE TRANSPORTATION SYSTEM (MTS), AQUATIC NUISANCE SPECIES TASK FORCE, NATIONAL DREDGING TEAM (NDT), CORAL REEF CONSERVATION, WATER POLLUTION

02/03-0098 ENVIRONMENTAL PROTECTION AGENCY (EPA), EUTROPHICATION, STRESSOR EFFECTS, NONNATIVE INVASIONS, MERCURY CONTAMINATION, LAKE ECOSYSTEMS STRESSORS, WATER QUALITY, ACIDIFICATION

02/03-0392 ENVIRONMENTAL PROTECTION AGENCY (EPA), PHYTOREMEDIATION, SOIL TESTING ACCURACY, PESTICIDE DEGRADATION, ENVIRONMENTAL TESTING, TOXINS IN SOIL, WATER POLLUTION

02/03-0397 ENVIRONMENTAL PROTECTION AGENCY (EPA), COAL-FIRED UTILITIES, MERCURY POISONING, FOOD AND DRUG ADMINISTRATION (FDA), ATMOSPHERIC MERCURY

02/03-1825 ENVIRONMENTAL PROTECTION AGENCY (EPA), PARCELSUS, HORMESIS, CALABRESE/EDWARD, TOXICOLOGY, POLLUTION EXPOSURE LIMITS, POISON BENEFITS, PUBLIC HEALTH

02/03-2198 ENVIRONMENTAL PROTECTION AGENCY (EPA), HUDSON RIVER POLLUTION, POLYCHLORINATED BIPHENYL (PCB), WATER POLLUTION, GENERAL ELECTRIC (GE)

02/03-2231 ENVIRONMENTAL PROTECTION AGENCY (EPA), POWDER RIVER, METHANE, NATURAL GAS EXTRACTION, AMERICAN RIVERS, WYOMING, BUREAU OF LAND MANAGEMENT (BLM), WATER CONTAMINATION, MINING OPERATIONS, WILDLIFE CONSERVATION, POLLUTED RIVERS

02/03-2522 ENVIRONMENTAL PROTECTION AGENCY (EPA), NOISE POLLUTION, COQUI FROGS, INVASIVE SPECIES, HAWAII, CAFFEINE, FROG-CONTROL AGENTS, PUERTO RICAN MINIATURE TREE FROG

02/03-2679 ENVIRONMENTAL PROTECTION AGENCY (EPA), FINE-PARTICLE SOOT, COAL COMBUSTION, DIESEL COMBUSTION, PHILADELPHIA AIR MANAGEMENT SERVICES, AIR POLLUTION

02/03-2684 ENVIRONMENTAL PROTECTION AGENCY (EPA), AIR CONTAMINATION, VOLATILE ORGANIC COMPOUND (VOC), BENZENE, PUBLIC HEALTH, POLLUTION EXPOSURE, HEALTH RISKS

02/03-2717 ENVIRONMENTAL PROTECTION AGENCY (EPA), FROG DEVELOPMENT, ATRAZINE WEEDKILLER, POLLUTED WATER, HERBICIDES, TRANSSEXUAL FROGS, AMPHIBIAN DISAPPEARANCE

02/03-2084 ENVIRONMENTAL PROTECTION AGENCY (EPA), BABY FOOD, WORLD HEALTH ORGANIZATION (WHO), DIOXIN, DIBENZODIOXINS, DIBENZOFURANS, POLYCHLORINATED BIPHENYL (PCB)), TOXIC EQUIVALENCY (TEQ) FACTOR

02/03-0252 ENVIRONMENTAL RASHES, CHILDHOOD RASHES, PARVOVIRUS B19, FIFTH DISEASE, RASHES

02/03-2518 ENVIRONMENTAL REFORM, ECOLOGY, HYDROLOGY, SEMIARID LANDSCAPES, ECOHYDROLOGY, WATER CONSERVATION

02/03-0614 ENVIRONMENTAL REGULATION, MACROTERMES MICHAELSENI, TERMITOMYCES FUNGI, FUNGUS, ECOSYSTEM REGULATION, XYLARIA FUNGI, INSECT BEHAVIOR, MOUND-BUILDING INSECTS, SYMBIOTIC RELATIONSHIPS, FUNGUS-CULTIVATING TERMITES

02/03-2473 ENVIRONMENTAL REGULATION OF EVOLUTION, EPIGENETIC VARIATION, ARCTIC CHARR, FEEDING BEHAVIOR, PHENOTYPIC PLASTICITY, SALVELINUS ALPINUS, SPECIATION INFLUENCES, FISH MORPHS, EVOLUTIONARY PROCESSES

02/03-2238 ENVIRONMENTAL REGULATIONS, CLEAN WATER ACT (CWA), WATER STANDARDS, POLLUTION MONITORING, FEDERAL WATER POLLUTION CONTROL ACT (FWPCA), WETLAND PRESERVATION, WASTEWATER TREATMENT PROGRAMS

02/03-1529 ENVIRONMENTAL REQUIREMENTS, DRAGONFLY DISTRIBUTION, WILLIAMSONIA LINTNERI, WETLAND ECOSYSTEMS, HABITAT DESTRUCTION, WATER QUALITY, RARE SPECIES

02/03-2111 ENVIRONMENTAL RESPONSIBILITY, TRIPLE BOTTOM LINE ACCOUNTING, POLLUTION PREVENTION, FINANCIAL PERFORMANCE, CORPORATE SUSTAINABILITY, SOCIAL CONDUCT

Keyword Index

02/03-1897 ENVIRONMENTAL RISK ASSESSMENT, FLUOROQUINOLONES (FQS), CIPROFLOXACIN (CIP), NORFLOXACIN, WASTEWATER TREATMENT, WATER POLLUTION, GLATT VALLEY WATERSHED

02/03-0363 ENVIRONMENTAL RISK CALCULATIONS, EMISSIONS-TO-INTAKE RELATIONSHIPS OF POLLUTANTS, SOURCE-TO-INTAKE RELATIONSHIPS, INTAKE FRACTION WORKING GROUP (IFWG), INTAKE FRACTION (IF), POLLUTANTS, TERMINOLOGY

02/03-0501 ENVIRONMENTAL RISKS, HUMAN GENOME RESEARCH, MEDICAL RESEARCH PHILOSOPHIES, POLYMORPHISMS, POPULATION-ATTRIBUTABLE RISK (PAR), DISEASE RISK FACTORS, GENOMICS

02/03-0101 ENVIRONMENTAL SAFETY, UREA, AGRICULTURAL PRODUCTION, FERTILIZERS, PESTICIDES, GREEN CHEMISTRY, HERBICIDES, INSECTICIDES, HARPIN PROTEINS, BIOMIMETICS

02/03-1998 ENVIRONMENTAL SAMPLING, BIOTERRORISM ATTACKS, BACILLUS ANTHRACIS SPORES, BACTERIOLOGICAL INVESTIGATION, EPIDEMIOLOGICAL DATA, CONTAMINATED MAIL, INHALATIONAL ANTHRAX DISEASE, CONTAMINATION, ANTHRAX

02/03-0031 ENVIRONMENTAL SCIENCE, MICROBIAL COMMUNITIES, GEOMICROBIOLOGY, CONTAMINATION, EXTREMOPHILES, REMEDIATION MICROBES

02/03-1860 ENVIRONMENTAL SELECTION, ANDROPADUS VIRENS, SONG DIVERGENCE, ECOTONES, SOUND TRANSMISSION, LITTLE GREENBUL, EVOLUTIONARY PRESSURES, BIRD BEHAVIOR, RAINFOREST HABITAT

02/03-2472 ENVIRONMENTAL SELECTION HYPOTHESIS, GREEN TOADS, BUFO VIRIDANS COMPLEX, ADVERTISEMENT CALLING, CALL DEGRADATION, HABITAT EFFECTS, TOAD BEHAVIOR

02/03-2561 ENVIRONMENTAL SIGNALS, GAS-SENSING MOLECULES, NEURONAL PAS DOMAIN PROTEIN 2 (NPAS2) TRANSCRIPTION FACTOR, HEME PROTEIN BINDING, GENE EXPRESSION, TRANSCRIPTION FACTOR SENSORS

02/03-1599 ENVIRONMENTAL STANDARDS, COAL CONSUMPTION, MERCURY EMISSIONS, POLLUTION CONTROLS, ECONOMIC DEVELOPMENT, FLUE-GAS CLEANING TECHNOLOGY, DESULFURIZING, CHINA, AIR POLLUTION

02/03-2204 ENVIRONMENTAL STRESSORS, NORTH AMERICAN FROGS, ACIDIFICATION, AMPHIBIAN ABNORMALITIES, FROG MORTALITY, NATURAL RESISTANCE, RANA PIPIENS, MICROBIAL DEFENSE MECHANISMS

02/03-0342 ENVIRONMENTAL STRESS RESPONSES, DIMORPHIC SWITCHES, SACCHAROMYCES CEREVISIAE, FILAMENTOUS GROWTH, PSEUDOHYPHAE, PATHOGENIC FUNGI, FUNGAL GROWTH PATTERNS

02/03-0392 ENVIRONMENTAL TESTING, PHYTOREMEDIATION, SOIL TESTING ACCURACY, PESTICIDE DEGRADATION, ENVIRONMENTAL PROTECTION AGENCY (EPA), TOXINS IN SOIL, WATER POLLUTION

02/03-0680 ENVIRONMENTAL THREATS, SPRUCE BEETLES, KENAI PENINSULA, ALASKAN FORESTS, WHITE SPRUCE TREES, GLOBAL WARMING, FOREST DESTRUCTION, BEETLE INFESTATION, INSECT PESTS

02/03-0690 ENVIRONMENTAL THREATS, AIRBORNE PARTICLES, POLLUTED AIR, DUST MIGRATION, PLANT PATHOGENS, AGRICULTURAL VIRUSES, RED TIDES, ALGAL BLOOMS, ATMOSPHERIC FALLOUT, AFRICAN DROUGHT

02/03-2229 ENVIRONMENTAL THREATS, CLIMATE CHANGE, GLOBAL WARMING, GREENHOUSE GASES, MIGRATORY SONGBIRDS, POPULATION SHIFTS, BIRD MIGRATION PATTERNS

02/03-1711 ENVIRONMENTAL TOXINS, CANCER/PANCREATIC, PHASE I XENOBIOTIC-METABOLIZING ENZYMES, PANCREATIC DISEASES, POLLUTANTS, CARCINOGENS, ISLET CELLS, ENZYME METABOLISM, PANCREATIC CANCER

02/03-2512 ENVIRONMENTAL TOXINS, HEAVY METAL RAIN, LARGEMOUTH BASS, FLORIDA EVERGLADES, POLLUTED AIR, AIR POLLUTION, MERCURY POLLUTION

02/03-0104 ENVIRONMENTAL VARIABILITY, SPECIES RICHNESS, BIODIVERSITY, COASTAL HABITATS, ROCK POOL ECOLOGY, TROPICAL COASTAL COMMUNITIES, POPULATION VARIABILITY

02/03-0903 ENVIRONMENTAL VARIABILITY, DETERMINISM, ECOLOGICAL SYSTEMS, CHILDHOOD DISEASE EPIDEMICS, MEASLES, WHOOPING COUGH, MODELS FOR EXPLAINING ECOLOGICAL SYSTEMS, STOCHASTICITY, SEASONAL EFFECTS

02/03-0947 ENVIRONMENT SIMULATION, DIFFUSION CHAMBERS, MARINE SEDIMENTS, MICROORGANISM CULTURE, CULTURING TECHNIQUES, SIGNALING HYPOTHESIS

02/03-2465 ENZOOTIC BOVINE HAEMATURIA (EBH), PTAQUILOSIDE, BRACKEN FERN, CATTLE DISEASES, CARCINOGENS, PTERIDIUM AQUILINUM, POISONOUS PLANTS

02/03-2729 ENZYMATIC SYNTHESIS, GLYCOSIDASES, SULFUR-LINKED SUGARS, PHARMACEUTICAL RESEARCH, THIOGLYCOSYLATION, OLIGOSACCHARIDES, SYNTHETIC INTERMEDIARIES, SUGARS, PROTEIN CONSTRUCTION

02/03-1114 ENZYME ACTIVITY, RNASE L ENZYME, CHRONIC FATIGUE SYNDROME TESTING, PHYSICAL PERFORMANCE, CYTOKINES, FATIGUE, VIRAL INFECTIONS, ANTIVIRAL PATHWAY

02/03-0424 ENZYME-CATALYZED REACTIONS, PHOSPHORYL-TRANSFER REACTIONS, DEOXYRIBONUCLEIC ACID (DNA) SYNTHESIS AND REPAIR, ADENOSINE TRIPHOSPHATE (ATP), RAD50 BINDING PROTEIN

02/03-0988 ENZYME DISCOVERIES, MICROBES, LIFE ON MARS, MICROFOSSILS, EXTREMOPHILES, ENVIRONMENTAL ADAPTATIONS

02/03-2314 ENZYME FUNCTION, TETRAHYDROBIOPTERIN, METABOLISM, AMINO ACID METABOLISM, PHENYLKETONURIA

02/03-0742 ENZYME FUNCTION, POLYADENYLIC ACID (POLY[A]) TAILS, MESSENGER RIBONUCLEIC ACID (MRNA), RIBOSOMAL RNA, GENE REPLICATION, STREPTOMYCES COELICOLOR

02/03-0907 ENZYME-LINKED IMMUNOSORBENT ASSAY (ELISA), MEAT TEMPERATURE, TEMPERATURE EFFECTS, HEAT PROCESSED MEAT, MONOCLONAL ANTIBODY-BASED TESTING, ENDPOINT TEMPERATURE (EPT), FOOD-BORNE DISEASE PREVENTION, INFECTIOUS DISEASES

02/03-1711 ENZYME METABOLISM, CANCER/PANCREATIC, PHASE I XENOBIOTIC-METABOLIZING ENZYMES, ENVIRONMENTAL TOXINS, POLLUTANTS, CARCINOGENS, ISLET CELLS, PANCREATIC DISEASES, PANCREATIC CANCER

02/03-0730 ENZYMES, GENOTYPE-PHENOTYPE CORRELATION, PROTEOMICS, METABOLIC CONTROL ANALYSIS (MCA), CELLULAR FUNCTIONS, DRUG DISCOVERY, CANCER THERAPY

02/03-1052 ENZYMES, DIGESTIVE ENZYMES, ASPARTYL PROTEASES, AMINO ACID STRUCTURE, PROTEIN STRUCTURE, PEPSIN CHEMISTRY

02/03-1464 ENZYMES, ALLERGEN REMOVAL, SOYBEANS, PROTEINS, GENETICALLY ENGINEERED FOOD, FOOD ALLERGIES

02/03-1968 ENZYMES, ARCHAEA, HYPERTHERMOPHILIC MICROBES, TUNGSTONENZYME, METABOLISM, PYROCOCCUS FURIOSIS

02/03-0582 ENZYMES USED IN FOOD PRODUCTION, GENETIC ENGINEERING, FOOD FLAVOR ADDITIVES, TASTE RECEPTORS, CHROMATOGRAPHY, SPECTROSCOPY, FLAVOR, BIOCHEMICAL FOOD MODIFICATIONS

02/03-0455 EOCENE, EVOLUTION OF WHALES, ARTIODACTYLS, CETACEANS, WHALE ORIGINS, OLIGOCENE, MYSTICETES, ODONTOCETES, MESONYCHIDS, PAKICETUS, AMBULOCETUS NATANS

02/03-2583 EOSINOPHIL DEGRANULATION, INNATE IMMUNITY, ADAPTIVE IMMUNITY, T-HELPER 2 (TH2) CELLS, TYPE-2 IMMUNITY, INFLAMMATORY RESPONSE, ASTHMA, DEGRANULATION, IMMUNE SYSTEM, PARASITIC INVASION, INTERLEUKIN-4 (IL-4)

02/03-0784 EOSINOPHILIC BRONCHITIS, ASTHMA, MAST CELL INFILTRATION, VARIABLE AIRFLOW OBSTRUCTION, AIRWAY SMOOTH MUSCLE, LUNG DISEASE, DISEASE PATHOGENESIS, IMMUNOHISTOCHEMISTRY

02/03-2144 EPHEMERAL HABITATS, TADPOLE BEHAVIOR, PREDATOR AVOIDANCE, FORAGING RISKS, PREY VULNERABILITY, FROG YOUNG, POND HYDROPERIOD

02/03-2580 EPHRINS, GROWTH CONES, AXON GROWTH, SEMAPHORINS, NETRINS, NEURONAL DEVELOPMENT, GUIDANCE CUES, SIGNALING PATHWAYS, NEURONAL WIRING

02/03-0926 EPHYRAE, STROBILA, JELLYFISH, MEDUSAE, CNIDARIANS, INVERTEBRATES, STINGING ANIMALS, ASEXUAL REPRODUCTION

02/03-2468 EPIBATIDINE, POISON ARROW FROGS, ALKALOIDS, TOXIC FROGS, PAIN KILLERS, BATRACHOTOXIN, DENDROBATES SPECIES, FROG BEHAVIOR, DRUG DEVELOPMENT, MIMICRY DEFENSE

02/03-1058 EPIBLAST, PROTEIN SIGNALS, DEVELOPMENTAL PROCESSES, STEM CELLS, MAMMALIAN GASTRULATION, GASTRULATION, PRIMORDIAL GERM CELLS (PGCS), MESODERM, BMP PROTEIN, FRAGILIS PROTEIN, PGC7/STELLA

02/03-1141 EPICUREAN HABITS, FOOD, CULINARY ARTS, SLOW FOOD MOVEMENT, COOKING, GOURMET FOODS, ENVIRONMENTALLY ORIENTED FOOD CULTURE, REGIONAL CUISINE

02/03-0829 EPIDEMIC HOSPITAL CARE, EMERGENCY MEDICAL SERVICES (EMS) DIVERSIONS, MEDICAL CARE CAPACITIES, HOSPITAL OVERCROWDING, INFLUENZA OUTBREAKS, PANDEMIC HOSPITAL CARE, HEALTHCARE QUALITY

02/03-0227 EPIDEMICS, INFECTIOUS DISEASE CONTROL, WORLD HEALTH, DISEASE SURVEILLANCE, COMMUNICABLE DISEASES

02/03-0515 EPIDEMICS, BURULI ULCER, INFECTIOUS DISEASES, BACTERIA INFECTIONS, WORLD HEALTH ORGANIZATION

02/03-0565 EPIDEMICS, FIFTH DISEASE, ERYTHEMA INFECTIOSUM, MACULOPAPULAR ERYTHEMATOUS LESIONS, PARVOVIRUS B19, SCHOOL HEALTH ISSUES, SKIN RASHES, RASHES

02/03-0875 EPIDEMICS, ENTEROVIRAL INFECTIOUS DISEASES, CONTAGIOUS DISEASES, INFECTIONS, HYGIENE, DISEASE TRANSMISSION, VIRAL INFECTIONS, FOOD-BORNE ILLNESS, CONTAMINATED WATER

02/03-0884 EPIDEMICS, ENDANGERED SPECIES PROTECTION, WILDLIFE DIVERSITY, GENETIC DIVERSITY, TERRORIST ACTS, EPIZOOTIC DISEASES, ZOONOTIC DISEASES, BIOWEAPONS, ECOLOGICAL THREATS

02/03-1736 EPIDEMICS, HANTAVIRUSES, BANK VOLES, PUUMALA VIRUS, HEMORRHAGIC FEVER WITH RENAL SYNDROME (HFRS), VIRAL TRANSMISSION, RODENT-BORNE DISEASES

02/03-1810 EPIDEMICS, PRE-COLUMBIAN PEOPLE, NATIVE AMERICANS, INFECTIOUS DISEASES, SKELETAL ANALYSIS, MORTALITY, EUROPEAN PATHOGENS

02/03-1998 EPIDEMIOLOGICAL DATA, BIOTERRORISM ATTACKS, ENVIRONMENTAL SAMPLING, BACTERIOLOGICAL INVESTIGATION, BACILLUS ANTHRACIS SPORES, CONTAMINATED MAIL, INHALATIONAL ANTHRAX DISEASE, CONTAMINATION, ANTHRAX

02/03-0166 EPIDEMIOLOGICAL PATTERNS, INFECTIOUS DISEASES, BACTERIAL MENINGITIS, INVASIVE NONMENINGITIC BACTERIAL DISEASE (INMD), HAEMOPHILUS INFLUENZAE TYPE B (HIB), STREPTOCOCCAL PNEUMONIAE, VACCINATIONS, SCOTLAND, PUBLIC HEALTH, PREVENTIVE MEDICINE

02/03-2435 EPIDEMIOLOGICAL RESEARCH, HUMAN GENOME, RACE, GENETIC RACE DIFFERENCES, DEOXYRIBONUCLEIC ACID (DNA)

02/03-2403 EPIDEMIOLOGICAL SIMULATION OF SMALLPOX RELEASE, BIOTERRORISM, MASS VACCINATIONS, TARGETED SMALLPOX VACCINATIONS, PUBLIC SAFETY ISSUES, NATIONAL SECURITY ISSUES, SMALLPOX, VACCINATIONS

02/03-0062 EPIDEMIOLOGY, EAST AFRICA, DRUG RESISTANCE, GLOBAL WARMING, DISEASE TRANSMISSION, MALARIA, INSECT POPULATION EXPANSION, MOSQUITO-BORNE DISEASES

02/03-0805 EPIDEMIOLOGY, EMERGING INFECTIONS PROGRAM FOODBORNE DISEASES ACTIVE SURVEILLANCE NETWORK (FOODNET), CENTERS FOR DISEASE CONTROL AND PREVENTION (CDC), INFECTIOUS DISEASE CONTROL, FOOD-BORNE ILLNESSES, PUBLIC HEALTH, HEMOLYTIC UREMIC SYNDROME (HUS), SALMONELLA, CAMPYLOBACTER, SHIGELLA, ESCHERICHIA COLI

02/03-0847 EPIDEMIOLOGY, ALCOHOL USE, MATERNITY, FETAL ALCOHOL SYNDROME SURVEILLANCE NETWORK (FASSNET), DISEASE PREVENTION, PREGNANCY, CHILDREN'S HEALTH, SUBSTANCE ABUSE, INFANT HEALTH RISKS

02/03-1443 EPIDEMIOLOGY, MEASLES OUTBREAK, VIROLOGIC SURVEILLANCE, VIRAL GENOTYPES, REVERSE TRANSCRIPTASE-POLYMERASE CHAIN RELATION, SOUTH AMERICAN EPIDEMICS

02/03-1735 EPIDEMIOLOGY, GENETIC SEQUENCING, ENDEMIC TRANSMISSION, VIRAL TRANSMISSION, MEASLES VIRUS, VIROLOGIC SURVEILLANCE

02/03-1746 EPIDEMIOLOGY, CLIMATE CHANGE, VECTOR-BORNE DISEASES, AEDES AEGYPTI, DENGUE FEVER, ENDEMIC DISEASES, MOSQUITO CONTROL, DISEASE TRANSMISSION

02/03-2025 EPIDEMIOLOGY, CHILDHOOD VASCULITIS, RARE CHILDHOOD DISEASES, KAWASAKI DISEASE, HENOCH-SCHONLEIN PURPUREA, ETHNIC VARIATIONS IN DISEASE INCIDENCE, PUBLIC HEALTH, VASCULITIS

02/03-2327 EPIDEMIOLOGY, GENOTYPING, TUBERCULOSIS (TB) TRANSMISSION, INFECTION TRACKING, MYCOBACTERIUM TUBERCULOSIS, INFECTIOUS DISEASES, PUBLIC HEALTH, CHILDHOOD TB

02/03-2704 EPIDEMIOLOGY, CHRONIC ILLNESSES, AGING POPULATIONS, ALZHEIMER'S DISEASE, HEALTHCARE COSTS, GLOBAL POPULATION TRENDS

02/03-2260 EPIDERMAL GROWTH FACTOR (EGF), DEGENERATE HOMODUPLEX RECOMBINATION (DHR), DEOXYRIBONUCLEIC ACID (DNA), RECOMBINATION DEGENERATE HOMODUPLEXED (DH) OLIGONUCLEOTIDES

02/03-1448 EPIDERMAL GROWTH FACTOR RECEPTOR (EGFR), CANCER THERAPY, MONOCLONAL ANTIBODIES, SINGLE-CHAIN IMMUNOTOXINS, SMALL MOLECULE INHIBITORS, ANTISENSE OLIGONUCLEOTIDES, ANTICANCER DRUGS

02/03-1775 EPIDERMAL GROWTH FACTOR RECEPTOR (EGFR) INHIBITORS, ANGIOGENESIS, CANCER INHIBITORS, ANTICANCER DRUGS, VASCULAR ENDOTHELIAL GROWTH FACTOR (VEGF) INHIBITORS, CHEMOTHERAPY, IRESSA, TARGETED DRUG THERAPY

02/03-1844 EPIDERMAL STRUCTURE, MYCETOPHYLLIA REESI, CORAL FEEDING PROCESS, DIGESTIVE FILAMENTS, ANTHOZOA, MUCOCYTES

02/03-1779 EPIDERMIS, DERMIS, MELANIN, SENSE OF TOUCH, SKIN, TACTILE SENSE

02/03-0801 EPIDURAL ANESTHESIA, SURGERY OUTCOME, ANESTHESIA, ANALGESIA, RESPIRATORY FAILURE, PAIN RELIEF

02/03-1948 EPIGENETIC TRANSCRIPTION, HISTONES, ASH1, METHYLATION, EMBRYOGENESIS, HISTONE METHYL-TRANSFERASE, TRANSCRIPTIONAL ACTIVATION

Keyword Index

02/03-2473 EPIGENETIC VARIATION, PHENOTYPIC PLASTICITY, ARCTIC CHARR, FEEDING BEHAVIOR, ENVIRONMENTAL REGULATION OF EVOLUTION, SALVELINUS ALPINUS, SPECIATION INFLUENCES, FISH MORPHS, EVOLUTIONARY PROCESSES

02/03-0194 EPILEPSY, SEIZURE PREDICTION, BRAIN FUNCTION IRREGULARITIES, CHAOS THEORY, CONVULSIONS

02/03-0437 EPILEPSY, CELLULAR PORES, CALCIUM, POTASSIUM, CYSTIC FIBROSIS, ION CHANNELS, DRUG RESEARCH

02/03-0769 EPILEPSY, ALZHEIMER'S DISEASE, CARPAL TUNNEL SYNDROME, CEREBROVASCULAR DISEASE, DEMENTIA, ATRIAL FIBRILLATION, MULTIPLE SCLEROSIS, NEUROLOGICAL DISORDERS, STROKE, THROMBOLYSIS, MIGRAINE

02/03-0770 EPILEPSY, NEUROLOGICAL DISORDERS, MORTALITY RATES, CHILDHOOD DISEASES, SUDDEN DEATH, SEIZURES

02/03-1500 EPILEPSY, VISION LOSS, MIGRAINES, NEURO-OPHTHALMOLOGY, TEICHOPSIA, SCOTOMAS, HALLUCINATIONS, CORTICAL MAPS, VISUAL CORTEX, BRAIN ACTIVITY

02/03-2251 EPILEPSY, TEMPORAL LOBE EPILEPSY (TLE), SEIZURES, HIPPOCAMPAL REGIONS, INTERICTAL SPIKES, SYNAPTIC SIGNALING, BRAIN FUNCTIONS, NEUROPATHY, MESIAL TLE

02/03-2678 EPILEPSY, SEVERE DEPRESSION, VAGUS NERVE STIMULATION (VNS), PSYCHIATRIC TREATMENT, BATTERY-OPERATED DEVICE, ELECTRICAL IMPULSES, DEPRESSION TREATMENT

02/03-1106 EPILEPSY TREATMENT, ANTIEPILEPTIC DRUGS, GAMMA KNIFE RADIOSURGERY, VAGUS NERVE STIMULATION, DRUG TOLERABILITY, MAGNETIC RESONANCE IMAGING (MRI), SEIZURE PREVENTION

02/03-2092 EPINEPHRINE, MARRIAGE BENEFIT, CARDIAC SURGERY, DEMOGRAPHICS, CORTISOL, ALZHEIMER'S DISEASE, PARKINSON'S DISEASE, MARITAL STRESS, WOMEN'S HEALTH, MEN'S HEALTH

02/03-1558 EPIPARASITIC PLANTS, MYCO-HETEROTROPHS, FUNGI, ARBUSCULAR MYCORRHIZAL FUNGI (AMF), POLYMERASE CHAIN REACTION (PCR), GLOMUS CLADE, SYMBIOTIC RELATIONSHIPS

02/03-0859 EPIPENS, ANAPHYLACTIC SHOCK, CHILDHOOD DISEASES, PEANUT ALLERGY, BENADRYL, FOOD ALLERGY AND ANAPHYLAXIS NETWORK (FAAN), ALLERGIC REACTIONS, RADIOALLERGOSORBENT TEST

02/03-1390 EPIPHYSEAL PLATE CLOSURE, CYTOKINES, BONE GROWTH, MATRIX METALLOPROTEINASE (MMP) ENZYME, ARTHRITIS, RAT MODEL, VASCULAR ENDOTHELIAL GROWTH FACTOR (VEGF), COLLAGEN-INDUCED ARTHRITIS (CIA), PROTEOGLYCAN DEGRADATION

02/03-0701 EPIPHYTIC LICHENS, FOREST MANAGEMENT, NOVA SCOTIA FORESTS, SYLVACULTURE, OLD GROWTH FORESTS, LICHEN ABUNDANCE

02/03-1017 EPIPHYTIC LICHENS, FOREST ECOLOGY, GIFFORD PINCHOT NATIONAL FOREST, WIND RIVER CANOPY CRANE, OLD-GROWTH FORESTS, LICHENS, DOUGLAS FIRS, CANOPY BIODIVERSITY, CARBON SINKS, PHOTOSYNTHESIS RATES

02/03-0368 EPIPHYTIC SPECIES, TROPICAL FORESTS, CARBON SEQUESTRATION, BIODIVERSITY, FOREST DYNAMICS, PLANT COMPETITION, LIANAS, WOODY VINES, DISTURBED ECOSYSTEMS

02/03-0771 EPITHELIAL CELLS, CELL CROSSTALK, BREAST CANCER DEVELOPMENT, STROMAL CELLS, CANCER/BREAST, MAMMARY GLAND DEVELOPMENT

02/03-1680 EPITHELIAL CELLS, ESTROGEN RECEPTOR (ER), PROGESTERONE RECEPTOR (PR), BOVINE MODEL, MAMMARY GLAND, STROMAL CELLS, PARACRINE MECHANISMS, BROMODEOXYURIDINE (BRDU) LABELING, HORMONE FUNCTIONS, REPRODUCTIVE HORMONES

02/03-1942 EPITHELIAL CELLS, APOPTOSIS, EXTRACELLULAR MATRIX, CANCER TREATMENT, TUMORIGENESIS, CELL-ADHESION RECEPTORS, CHEMOTHERAPY-INDUCED APOPTOSIS, BASEMENT MEMBRANE

02/03-2579 EPITHELIAL CELLS, ZONULA ADHERENS (ZA), TIGHT JUNCTIONS, PLASMA MEMBRANE DOMAINS, CELL-CELL INTERACTIONS, DROSOPHILA MELANOGASTER, CAENORHABDITIS ELEGANS

02/03-0656 EPITHELIAL CYSTS, MYXOBOLUS PENDULA, PLASMODIA DEVELOPMENT, FISH HOSTS, CYST FORMATION, PARASITIC CYSTS

02/03-1737 EPITHELIAL MARKERS, CANCER METASTASIS, MINIMAL RESIDUAL CANCER, HETEROGENEITY OF CANCER CELLS, ADJUVANT CANCER THERAPY, PRIMARY CANCER

02/03-2613 EPITHELIAL OVARIAN CANCER, INTRATUMORAL T CELLS, IMMUNE SYSTEM, CANCER SURVIVAL RATE, IMMUNOHISTOCHEMICAL ANALYSIS, CANCER/OVARIAN, OVARIAN CARCINOMA, WOMEN'S HEALTH

02/03-0151 EPITHELIAL PHOTORECEPTOR CELL (PRC), TRANSMEMBRANE PROTEINS, PHOTORECEPTOR MORPHOGENESIS, RETINAL DISEASES, LEBER CONGENITAL AMAUROSIS, CRUMBS (CRB) PROTEIN, PROTEIN FUNCTIONS

02/03-1381 EPITHELIAL REGENERATION, GASTROINTESTINAL EPITHELIA, BONE MARROW TRANSPLANT (BMT), UNDIFFERENTIATED CELLS, HEMATOPOIETIC CELLS, FLUORESCENCE IN SITU HYBRIDIZATION (FISH)

02/03-0884 EPIZOOTIC DISEASES, ENDANGERED SPECIES PROTECTION, WILDLIFE DIVERSITY, GENETIC DIVERSITY, TERRORIST ACTS, BIOWEAPONS, ZOONOTIC DISEASES, EPIDEMICS, ECOLOGICAL THREATS

02/03-1126 EPOETIN ALFA, RECOMBINANT HUMAN ERYTHROPOIETIN (EPOETIN ALFA), HEMOGLOBIN, CHEMOTHERAPY-ASSOCIATED ANEMIA, CANCER THERAPY, BLOOD TRANSFUSION NEEDS, LINEAR ANALOG SCALE ASSESSMENT, ANEMIA REDUCTION

02/03-1415 EPOETIN ALPHA, COGNITIVE DYSFUNCTION, CHEMOTHERAPY, BREAST CANCER, WOMEN'S HEALTH, MENOPAUSE, RITALIN, CHEMO BRAIN, COPING STRATEGIES

02/03-1920 EPSIN N-TERMINAL HOMOLOGY (ENTH) DOMAIN, CYTOSOLIC ADAPTERS, ENDOCYTOSIS, CLATHRIN, MEMBRANE CURVATURE, AMINO TERMINAL

02/03-0496 EPSTEIN-BARR VIRUS (EBV), IMMUNE SYSTEM DISEASES, LUPUS MULTIPLEX REGISTRY AND REPOSITORY, SYSTEMATIC LUPUS ERYTHEMATOSUS, ANTI-DNA ANTIBODIES, DEOXYRIBONUCLEIC ACID (DNA)

02/03-0215 EPWORTH SLEEPINESS SCALE (ESS), PRAMIPEXOLE, PARKINSON'S DISEASE, SUDDEN-ONSET SLEEP, SLEEP ATTACKS, ROPINIROLE, DRIVING SAFETY, DAYTIME SLEEPINESS, INAPPROPRIATE SLEEP COMPOSITE SCORE (ISCS), DRIVING RISKS, AUTOMOBILE SAFETY

02/03-0613 EQUUS FERUS PRZEWALSKII, PRZEWALSKI'S HORSES, MONGOLIA, TAKHI, REPRODUCTIVE BEHAVIOR, HUSTAI NATIONAL PARK, ENDANGERED SPECIES, CAPTIVE BREEDING, HORSES, WILD HORSES

02/03-2176 EQUUS PRZEWALSKII, HORSES, MONGOLIAN WILD HORSE, PRZEWALSKI'S HORSE, REINTRODUCED SPECIES, WILD HORSES, ENDANGERED SPECIES, ASIATIC WILD HORSES

02/03-2175 EQUUS PRZEWALSKII, HORSE SPECIES, WILD HORSES, MONGOLIAN WILD HORSE, CAPTIVE BREEDING, ENDANGERED SPECIES

02/03-1727 ERADICATION OF MALARIA, GLOBAL CAMPAIGN AGAINST MALARIA, WORLD HEALTH, INFECTIOUS DISEASES, MALARIA CONTROL, MOSQUITO VECTORS

02/03-1912 ERADICATION PROGRAMS, AUSTRALIA, FIRE ANTS, SOLENOPSIS INVICTA, INVASIVE SPECIES, INTERNATIONAL TRADE, PEST SPECIES, ANT ECOLOGICAL EFFECTS

02/03-1990 ERBB-2, BILIARY DUCT CANCER, CHRONIC INFLAMMATORY BILIARY DISEASE, CHOLANGIOCARCINOMA (CHC), CYCLOOXYGENASE-2 (COX-2), NITRIC OXIDE (NO), CANCER/BILE DUCT

02/03-2053 ERECTILE DYSFUNCTION, CANCER/PROSTATE, PROSTATE CANCER, URINARY INCONTINENCE, MEN'S HEALTH, EXTERNAL BEAM RADIATION, RADIOACTIVE SEED IMPLANTATION

02/03-0236 ERECTILE DYSFUNCTION, SILDENAFIL CITRATE, CORONARY ARTERY DISEASE (CAD), MYOCARDIAL ISCHEMIA, ANGINA PECTORIS, EXERCISE, ECHOCARDIOGRAPHY, SEXUAL ACTIVITY

02/03-2165 ERGATOID ANTS, ANTS, REPRODUCTIVE STRATEGIES, CARDIOCONDYLA OBSCURIOR, MIMICRY, CHEMICAL MIMICRY, INTRASEXUAL COMPETITION, INSECT BEHAVIOR

02/03-2370 ERGONOMICS, ELECTRIC TOOTHBRUSHES, SONICARE ELITE, TOOTHBRUSH EFFECTIVENESS, PLAQUE REMOVAL, SUPRAGINGIVAL PLAQUE, GINGIVAL INFLAMMATION

02/03-0072 EROSION, SALT MARSH DETERIORATION, CLIMATE CHANGE, SEA-LEVEL RISE, TIDAL WETLANDS, MARSHLAND SUBMERGENCE

02/03-2743 EROSION, SOIL ORGANISMS, COMPOSTING TECHNIQUES, SUBTERRANEAN LIFE, MICROBES, BOOK REVIEW, UNDERGROUND COMMUNITY

02/03-0308 EROSION CONTROL, SUSTAINABLE AGRICULTURE, MULCHING CULTIVATED LAND, LIVE MULCH, STRAW MULCH, MAIZE CROPPING, SOIL LOSS, SUSTAINABLE SOIL PRODUCTIVITY, CORN, ZEA MAYS, AFRICAN LEGUME MULCH MATERIAL

02/03-0393 EROSION CONTROL, TAMARISK, EXOTIC PLANTS, INVASIVE PLANTS, NATIVE PLANT SPECIES, BUFFELGRASS, EXTINCTION FACTORS, PLANT CONSERVATION

02/03-2502 EROSIVE PROCESSES, MOUNTAINOUS TERRAIN, NEW ENGLAND GEOGRAPHY, BIOLOGICAL DIVERSITY, GEOLOGICAL HISTORY, TRIASSIC, JURASSIC, TRAPROCK MOUNTAINS, METACOMET RANGE, BASALT COLUMNS

02/03-0039 ERWINIA CHRYSANTHEMI, BACTERIAL INFECTIONS, PHYTOPATHOGENICITY, PLANT PATHOGENS, VIRULENCE VARIABILITY, BLUE PLANT PIGMENT, INDIGOIDINE SYNTHESIS, GENETIC REGULATION

02/03-0744 ERWINIA HERBICOLA, TUTB GENE, TPL GENE, TYROSINE TRANSPORTER, L-TYROSINE, TRYPTOPHAN TRANSPORTERS, GENE EXPRESSION, PROTEIN FUNCTIONS, BACTERIAL GENE ANALYSIS

02/03-0565 ERYTHEMA INFECTIOSUM, FIFTH DISEASE, EPIDEMICS, MACULOPAPULAR ERYTHEMATOUS LESIONS, PARVOVIRUS B19, SCHOOL HEALTH ISSUES, SKIN RASHES, RASHES

02/03-0836 ERYTHEMA INFECTIOSUM, DERMATOLOGICAL DISEASES, SKIN DISEASES, PARVOVIRUS B19, RASHES AMONG SCHOOLCHILDREN, CONTACT DERMATITIS, PRURITIC RASHES, CHILDREN'S HEALTH, DISEASE OUTBREAK, FIFTH DISEASE

02/03-0196 ERYTHEMA MIGRANS, LYME DISEASE, TICK BITES, FEVERS, FLULIKE SYMPTOMS, HUMAN GRANULOCYTIC EHRLICHIOSIS (HGE)

02/03-0199 ERYTHEMA MIGRANS, SWEDISH TICK STUDY, TICK BITES, INFECTIOUS DISEASES, LYME BORRELIOSIS (LB), ANTIBIOTIC DRUG THERAPY, BORRELIA BURGDORFERI

02/03-1687 ERYTHROCYTE INVASION, PLASMODIUM FALCIPARUM, MALARIA, PARASITE, BLOOD CELL INVASION, MEROZOITE SURFACE PROTEINS, RECEPTOR INTERACTIONS, PFRCL PROTEIN, GLYCOPHORIN A RECEPTOR, INFECTIOUS DISEASES, MOSQUITO VECTORS

02/03-1181 ERYTHROCYTES, HOUSE PAINTERS, OCCUPATIONAL HEALTH, CYTOKINE LEVELS, HEMOGLOBIN LEVELS, ANTIOXIDANT ACTIVITY, SOLVENT EXPOSURE, TOXIC SUBSTANCES, HEALTH RISKS, VOLATILE ORGANIC COMPOUNDS (VOC)

02/03-1111 ERYTHROCYTE SEDIMENTATION RATE (ESR), BLINDNESS, ARTERIAL OCCLUSION, JAW CLAUDICATION, VASCULITIS, TEMPORAL ARTERITIS (TA), PREDNISONE TREATMENT, POLYMYALGIA

02/03-1547 ESCAPE-JET LOCOMOTION KINEMATICS, MECHANICS OF MOTION, SQUID ONTOGENY, SEPIOTEUTHIS LESSONIANA, OVAL SQUID, GROWTH CHANGES, MANTLE DEVELOPMENT, INVERTEBRATES

02/03-0022 ESCHERICHIA COLI, EXTREME ENVIRONMENTS, GIGAPASCAL PRESSURE, HIGH-PRESSURE ENVIRONMENTS, FORMATE OXIDATION, METABOLIC INDICATORS, MICROBIAL LIFE, PRESSURE TOLERANCE, SHEWANELLA ONEIDENSIS, BACTERIAL EXTREMOPHILES

02/03-0285 ESCHERICHIA COLI, FOOD ACCEPTABILITY, IRRADIATION, CONSUMER PREFERENCES, BEEF TASTE, PUBLIC HEALTH, BACTERICIDES

02/03-0429 ESCHERICHIA COLI, DRUG SCREENING, ANTIBIOTIC RESISTANCE, TARGET-SPECIFIC SCREENING, BACTERIAL DRUG RESISTANCE

02/03-0450 ESCHERICHIA COLI, PHASE VARIATION, DEOXYADENOSINE METHYLASE (DAM), OXIDATIVE STRESS RESPONSE PROTEIN (OXYR), AGN43 GENE, METHYLATION GENE, GENE TRANSCRIPTION

02/03-0481 ESCHERICHIA COLI, ENTEROPATHOGENIC ESCHERICHIA COLI (EPEC) STRAINS, DIARRHEA, INFANTILE DIARRHEA, BACTERIAL INFECTIONS, ATTACHING AND EFFACING (A/E) LESION, LOCUS OF ENTEROCYTE EFFACEMENT (LEE)-ENCODED VIRULENCE FACTORS

02/03-0745 ESCHERICHIA COLI, PLASMID REPLICATION, MINI-F PLASMIDS, FLUORESCENCE IN SITU HYBRIDIZATION (FISH), MITOSIS, CELL DIVISION, F PLASMIDS, BACTERIAL CELL DIVISION

02/03-0805 ESCHERICHIA COLI, EMERGING INFECTIONS PROGRAM FOODBORNE DISEASES ACTIVE SURVEILLANCE NETWORK (FOODNET), CENTERS FOR DISEASE CONTROL AND PREVENTION (CDC), INFECTIOUS DISEASE CONTROL, EPIDEMIOLOGY, PUBLIC HEALTH, HEMOLYTIC UREMIC SYNDROME (HUS), SALMONELLA, CAMPYLOBACTER, SHIGELLA, FOOD-BORNE ILLNESSES

02/03-1071 ESCHERICHIA COLI, EVOLUTIONARY MECHANISMS, BACTERIAL ECOLOGY, HORIZONTAL GENE TRANSFER, GENE RECOMBINATION, RECOMBINATION, PLASMIDS, BACTERIAL REPRODUCTION

02/03-1151 ESCHERICHIA COLI, CAMPYLOBACTER JEJUNI INFECTION, SALMONELLA, FOOD-BORNE ILLNESS, BACTERIAL CONTAMINATION, UNPASTEURIZED FOODS, UNDERCOOKED FOODS, DISEASE COMPLICATIONS, REACTIVE ARTHRITIS

02/03-1219 ESCHERICHIA COLI, GENETIC DISCOVERIES, SLIME MOLDS, BOOK REVIEWS, BIOLOGISTS, SCIENTIFIC BREAKTHROUGHS, GENETICS

02/03-1324 ESCHERICHIA COLI, CONJUGAL TRANSFER, AGROBACTERIUM TUMEFACIENS, TRANSFERRED DEOXYRIBONUCLEIC ACID (T-DNA), TYPE IV SECRETION SYSTEM, PLANT GENOMICS, VIRULENCE PROTEINS, BACTERIAL INFECTIONS

02/03-1651 ESCHERICHIA COLI, MOTOR PROTEINS, HELICASE PROTEINS, REP HELICASE, MOLECULAR DISEASE PROCESSES, DEOXYRIBONUCLEIC ACID (DNA) UNWINDING

02/03-1836 ESCHERICHIA COLI, FIMBRIAE, URINARY TRACT INFECTION, CELL ATTACHMENTS, SHEAR FORCES, CATCH-BOND MECHANISM, CRYPTIC-BOND MECHANISM, BLOOD CELL CLUMPING

02/03-1933 ESCHERICHIA COLI, EXTREME ACID RESISTANCE (XAR), CHLORIDE CHANNELS, HYDROCHLORIC ACID PROTECTION, ENTERIC BACTERIA, ACIDITY REDUCTION, BACTERIAL RESISTANCE

02/03-1963 ESCHERICHIA COLI, GRAM-NEGATIVE BACTERIA, MULTIDRUG EFFLUX TRANSPORTERS, PSEUDOMONAS AERUGINOSA, BACTERIAL TRANSPORTERS, DRUG DEVELOPMENT, MEMBRANE TOPOLOGY

Keyword Index

02/03-2048 ESCHERICHIA COLI, URINARY TRACT INFECTION (UTI), WOMEN'S HEALTH, BACTERIAL INFECTIONS, DYSURIA, NOCTURIA, BLADDER INFECTIONS

02/03-2569 ESCHERICHIA COLI, IMMUNE SYSTEM, HYDROGEN PEROXIDE (H2O2) PRODUCTION, ANTIBODY-CATALYZED WATER-OXIDATION PATHWAY, BACTERICIDAL ACTIVITY, CATALYTIC ACTIVITY, OZONE (O3)

02/03-2591 ESCHERICHIA COLI, PROKARYOTES, CONDUCTANCE CHANNELS, ELECTRON DENSITY MAP, MECHANOSENSITIVE CHANNEL (MSC)

02/03-2600 ESCHERICHIA COLI, ENVIRONMENTAL EVOLUTION, EVOLUTIONARY THEORY, POPULATION-LEVEL ADAPTION, ADAPTIVE VARIATION

02/03-2662 ESCHERICHIA COLI, CONJUGATED LINOLEIC ACID (CLA), MEAT INDUSTRY, PUBLIC HEALTH, HORMONES, ENVIRONMENTAL POLLUTION, BEEF CATTLE

02/03-2249 ESCHERICHIA COLI METABOLISM, ELEMENTARY-MODE ANALYSIS, STOICHIOMETRIC ANALYSIS, METABOLIC NETWORKS, STRUCTURAL ANALYSIS

02/03-1054 ESCHERICHIA COLI O157:H, FOOD-BORNE PATHOGENS, LISTERIA MONOCYTOGENES, POLYMERASE CHAIN REACTION (PCR) TESTING, DEOXYRIBONUCLEIC ACID (DNA), RIBONUCLEIC ACID (RNA), BACTERIAL FOOD TESTING

02/03-1179 ESCHERICHIA COLI O157:H7, FOOD-BORNE ILLNESSES, CONTAMINATED GROUND BEEF, PULSE-FIELD GEL ELECTROPHORESIS, GROUND BEEF RECALL, MOLECULAR FINGERPRINTING, HEMOLYTIC UREMIC SYNDROME (HUS), BACTERIAL DISEASES, BEEF REPACKAGING, MEAT PROCESSING

02/03-2301 ESOPHAGEAL CANCER, SURGICAL OPTIONS FOR ESOPHAGEAL CANCER, TRANSHIATAL SURGERY, TRANSTHORACIC SURGERY, CANCER/ESOPHAGEAL

02/03-0778 ESOPHAGEAL CANCER TREATMENT, CISPLATIN, FLUOROURACIL, CHEMOTHERAPY, CANCER/ESOPHAGEAL

02/03-0678 ESSEQUIBO RIVER EXPEDITIONS, CHEMICAL SPILLS, FISH SURVEYS, GUYANA, ICHTHYOLOGY, SOUTH AMERICAN FISH, TROPICAL FISH, EIGENMANN/CARL, RIVER ECOLOGY, POTARO RIVER, GUYANA

02/03-0353 ESTAURINE FISH STOCKS, CLIMATIC INFLUENCES ON FISH ASSEMBLAGES, FISH ASSEMBLAGES, JUVENILE FISH STOCKS, ENDANGERED FISH, NORTH ATLANTIC OSCILLATION INDEX (NAOI), CONSERVATION EFFORTS, POPULATION SIZE

02/03-0283 ESTERS, BIOSYNTHESIS, CARBOHYDRATES, STRAWBERRY FLAVOR, FURANONES, FOOD RESEARCH, TASTE CHEMISTRY

02/03-0826 ESTRADIOL, MENOPAUSE, ESTROGEN, PROGESTIN, PREMPRO, HORMONE REPLACEMENT THERAPY (HRT), PHYTOESTROGENS, SOY SUPPLEMENTS, WOMEN'S HEALTH, BREAST CANCER, CANCER/BREAST

02/03-2539 ESTRADIOL, AQUATIC ENVIRONMENTS, FISH REPRODUCTION, ENDOCRINE HORMONES, TESTOSTERONE, HYPOXIA, POPULATION DECLINES, POLLUTED WATER

02/03-1792 ESTRATEST, ADDISON'S DISEASE, TESTOSTERONE REPLACEMENT, FEDERAL DRUG ADMINISTRATION (FDA), DEHYDROEPIANDROSTERONE (DHEA), HORMONE CHANGES, MENOPAUSE, WOMEN'S HEALTH

02/03-2271 ESTREN, OSTEOPOROSIS, BONE LOSS PREVENTION, SEX STEROID HORMONES, ANDROGEN, ESTROGEN, NONGENOTROPIC SIGNALING

02/03-0237 ESTROGEN, HORMONE REPLACEMENT THERAPY (HRT), CANCER RISK, TUMORS, BREAST CANCER, LOBULAR BREAST CANCER, POST-MENOPAUSAL WOMEN, CANCER/BREAST

02/03-0520 ESTROGEN, HORMONE REPLACEMENT THERAPY (HRT), PROGESTERONE, MENOPAUSE, SELECTIVE ESTROGEN RECEPTOR MODULATOR (SERM), RALOXIFENE, TIBOLONE, FEDERAL DRUG ADMINISTRATION (FDA), BREAST CANCER, HEART ATTACK, CANCER/BREAST

02/03-0826 ESTROGEN, MENOPAUSE, HORMONE REPLACEMENT THERAPY (HRT), PROGESTIN, PREMPRO, ESTRADIOL, PHYTOESTROGENS, SOY SUPPLEMENTS, WOMEN'S HEALTH, BREAST CANCER, CANCER/BREAST

02/03-0860 ESTROGEN, LIGNANS, PHYTOESTROGENS, FLAX, HEART DISEASE, DISEASE PREVENTION, ALPHA-LINOLENIC ACID, OMEGA-3 FATTY ACID, CANCER, NUTRITIONAL SUPPLEMENTS, ANTICANCER PROPERTIES

02/03-0873 ESTROGEN, PULMONARY EMBOLISM (PE) RISK, BLOOD CLOTS, WARFARIN (COUMADIN), DEEP-VEIN THROMBOSIS (DVT)

02/03-1184 ESTROGEN, HORMONE REPLACEMENT THERAPY (HRT), MENOPAUSE, ADVERSE REACTIONS TO HRT, WOMEN'S HEALTH INITIATIVE STUDY, PREMPRO, PROGESTERONE, CANCER/BREAST, BREAST CANCER

02/03-1712 ESTROGEN, ALZHEIMER'S DISEASE (AD), HORMONE REPLACEMENT THERAPY (HRT), NEUROPROTECTION, BRAIN AGING, WOMEN'S HEALTH, TREATMENT DURATION

02/03-2049 ESTROGEN, OSTEOPOROSIS PREVENTION, HORMONE REPLACEMENT THERAPY (HRT), WOMEN'S HEALTH, BONE DENSITY, MENOPAUSE

02/03-2061 ESTROGEN, WOMEN'S HEALTH INITIATIVE STUDY, HORMONE REPLACEMENT THERAPY (HRT), PROGESTERONE, ALZHEIMER'S DISEASE (AD), MENOPAUSE, DRUG RISKS AND BENEFITS, CANCER RISKS, HEART DISEASE, OSTEOPOROSIS

02/03-2093 ESTROGEN, PREMPRO, HORMONE REPLACEMENT THERAPY, WOMEN'S HEALTH INITIATIVE STUDY, PROGESTERONE, BREAST CANCER, BRAIN FUNCTION, MEDROXYPROGESTERONE, ENDOMETRIAL CANCER, CANCER/BREAST, CANCER/ENDOMETRIAL

02/03-2271 ESTROGEN, ESTREN, BONE LOSS PREVENTION, SEX STEROID HORMONES, ANDROGEN, OSTEOPOROSIS, NONGENOTROPIC SIGNALING

02/03-2671 ESTROGEN, WOMEN'S HEALTH INITIATIVE (WHI), PROGESTIN, PREMPRO, BREAST CANCER, CARDIOVASCULAR DISEASE, PROGESTIN, MENOPAUSAL HORMONE THERAPY, CANCER/BREAST

02/03-1784 ESTROGEN BLOCKERS, CORTISOL BLOCKERS, CUSHING SYNDROME, DEPRESSION, ABORTION PILL, HORMONE BLOCKERS, MIFEPRISTONE, PROGESTERONE BLOCKERS, RU-486, STRESS CONTROL MEDICATIONS, DRUG TREATMENT

02/03-1160 ESTROGEN EXPOSURE, BREAST CANCER RISK, NATIONAL INSTITUTE OF CHILD HEALTH AND HUMAN DEVELOPMENT WOMEN'S CONTRACEPTIVE AND REPRODUCTIVE EXPERIENCES (WOMEN'S CARE) STUDY, WOMEN'S HEALTH, CANCER/BREAST, ORAL CONTRACEPTIVES

02/03-2015 ESTROGENICITY, ORGANOPHOSPHORUS PESTICIDES, PYRETHROID PESTICIDES, CHINA, ESTROGEN RECEPTOR, MCF-7 CELLS, CANCER, PESTICIDES

02/03-1470 ESTROGEN LEVELS, OSTEOPOROSIS, BONE LOSS, NICOTINE, CALCIOTROPIC HORMONES, SMOKING, HORMONE DEPLETION

02/03-0768 ESTROGEN RECEPTOR, HORMONES, TAMOXIFEN, DEVELOPMENTAL HORMONES, BREAST CANCER, SEX HORMONES, CANCER/BREAST, STEROID HORMONES, WOMEN'S HEALTH, DRUG THERAPY

02/03-2015 ESTROGEN RECEPTOR, ORGANOPHOSPHORUS PESTICIDES, PYRETHROID PESTICIDES, CHINA, PESTICIDES, MCF-7 CELLS, CANCER, ESTROGENICITY

02/03-1680 ESTROGEN RECEPTOR, MAMMARY GLAND, PROGESTERONE RECEPTOR (PR), BOVINE MODEL, EPITHELIAL CELLS, STROMAL CELLS, PARACRINE MECHANISMS, BROMODEOXYURIDINE (BRDU) LABELING, HORMONE FUNCTIONS, REPRODUCTIVE HORMONES

02/03-2620 ESTROGEN-RECEPTOR MODULATORS, RALOXIFENE, TAMOXIFEN, DRUG SIDE EFFECTS, BREAST CANCER PREVENTION, CANCER/BREAST THERAPY

02/03-0512 ESTROGEN-RECEPTOR POLYMORPHISMS, HORMONE REPLACEMENT THERAPY (HRT), POST-MENOPAUSAL WOMEN, HIGH-DENSITY LIPOPROTEIN (HDL) CHOLESTEROL, CORONARY DISEASE IN WOMEN, WOMEN'S HEALTH

02/03-0822 ESTROGEN REPLACEMENT THERAPY (ERT), OVARIAN CANCER RISKS, HORMONE REPLACEMENT THERAPY (HRT), BREAST CANCER DETECTION DEMONSTRATION PROJECT (BCDDP), POST-MENOPAUSAL WOMEN, WOMEN'S HEALTH, CANCER/OVARIAN, CANCER/BREAST

02/03-1142 ESTROGEN REPLACEMENT THERAPY (ERT), HORMONE REPLACEMENT THERAPY (HRT), MENOPAUSAL SYMPTOMS, BONE HEALTH, WOMEN'S HEALTH, CANCER RISK

02/03-0668 ESTUARIES, INDIAN RIVER LAGOON ESTUARY, FLORIDA ECOSYSTEMS, ECOSYSTEM MONITORING, ENVIRONMENTAL MANAGEMENT, CLEAN WATER ACT, COASTAL ZONE MANAGEMENT ACT, ENDANGERED SPECIES ACT, BIODIVERSITY, HUMAN POLLUTION

02/03-2228 ESTUARIES, LOW-SALINITY WATERS, NITROGEN LIMITATION, PHYTOPLANKTON GROWTH, PHOSPHORUS LIMITATION

02/03-2242 ESTUARIES, AUSTRALIA, SANDPIPERS, ENVIRONMENTAL IMPACT, BIRD POPULATIONS, MURRAY RIVER, WETLANDS, FLOW REDUCTIONS, COORONG WETLAND, WADING BIRDS

02/03-2532 ESTUARINE HABITATS, GASTROPODS, SALINITY TOLERANCE, NORTH ATLANTIC COAST, CHESAPEAKE BAY, INVASIVE SPECIES, RAPANA VENOSA

02/03-1256 ESTUARY HABITATS, CRASSOSTREA VIRGINICA, OYSTER INDUSTRY, DELAWARE BAY, EASTERN OYSTER, LARVAL SETTING, DISEASE MORTALITY, PROTOZOAN PARASITES, SHELLFISH, MARINE INVERTEBRATES, MOLLUSKS

02/03-1023 ESTUARY POLLUTION, NITROGEN (N) DEPOSITION, EUTROPHICATION, ATMOSPHERIC NITROGEN DEPOSITION

02/03-1662 ETHANOL, STRESS PROTEINS, SPORULATION, BACILLUS SUBTILIS, COLD SHOCK PRETREATMENT, PUROMYCIN, BACTERIAL RESISTANCE

02/03-0560 ETHANOL ABUSE, COCAINE USE, SUBSTANCE ABUSE, SUICIDE RISK, ALCOHOLISM, INTOXICATION, TEENAGE SUICIDE

02/03-0794 ETHANOL ABUSE, CEREBRAL CORTEX, SEROTONIN TRANSPORTER, ALCOHOL ABUSE, BRAIN FUNCTIONS, WHOLE-HEMISPHERE AUDIORADIOGRAPHY, PERIGENUAL ANTERIOR CINGULATE CORTEX

02/03-1339 ETHENE, ANAEROBIC MICROBIAL CONSORTIUM (ANAS), TRICHLOROETHENE (TCE), TERMINAL RESTRICTION LENGTH POLYMORPHISM (T-RFLP), RIBOSOMAL RIBONUCLEIC ACID (RRNA), FLUORESCENCE IN SITU HYBRIDIZATION (FISH), MICROBIAL COMMUNITIES, VINYL CHLORIDE, CYTOPHAGA-FLAVOBACTERIUM-BACTEROIDES (CFB) CLUSTER

02/03-0876 ETHICAL DECISIONS, ARTIFICIAL HEART, FOOD AND DRUG ADMINISTRATION (FDA) APPROVAL, ABIOCOR HEART, ORGAN IMPLANTATION, JARVIK-7, HEART DISEASE TREATMENT

02/03-1202 ETHICAL DECISIONS, HUMAN CLONING, EUGENICS, IN VITRO FERTILIZATION, ARTIFICIAL INSEMINATION, THERAPEUTIC CLONING, STEM CELL THERAPY, CLONING ETHICS

02/03-0282 ETHICAL DILEMMAS, EXPERIMENTAL PHYSIOLOGY, HUMAN EXPERIMENTS, ANIMAL EXPERIMENTS, RESPECT FOR LIFE, HELSINKI DECLARATION OF THE WORLD MEDICAL ASSOCIATION (WMA), MEDICAL ETHICS

02/03-2129 ETHICAL GUIDELINES, DRUG METABOLISM, ORGAN TRANSPLANTS, INSTITUTIONAL REVIEW BOARD (IRB), ARTIFICIAL HEART, BRAIN-DEAD PATIENTS, CLINICAL TRIALS

02/03-1513 ETHICS, BELL LABORATORIES, LAWRENCE BERKELEY NATIONAL LABORATORY, SCIENTIFIC FRAUD, COLLABORATION, RESEARCH MISCONDUCT, DATA REVIEW

02/03-2125 ETHICS, BIOART, GENETICALLY MODIFIED ORGANISMS, ART EXHIBITS

02/03-0170 ETHNIC DISPARITIES, DIABETES COMPLICATIONS, END-STAGE RENAL DISEASE (ESRD), CONGESTIVE HEART FAILURE, LOWER EXTREMITY AMPUTATIONS (LEA), MYOCARDIAL INFARCTION (MI), STROKE

02/03-2100 ETHNICITY, BODY IMAGE ATTITUDES, DEPRESSIVE SYMPTOMS, POSTPARTUM WOMEN, LOW-INCOME STATUS, EMOTIONAL WELL-BEING

02/03-2353 ETHNICITY, BINGE EATING DISORDER, SEXUAL ABUSE, PHYSICAL ABUSE, BULLYING BY PEERS, DISCRIMINATION, PSYCHIATRIC DISORDERS, EATING DISORDERS

02/03-0601 ETHNICITY AND HEALTH, GENETICS AND HEALTH, INSTITUTE OF MEDICINE (IOM), SICKLE-CELL ANEMIA, DEOXYRIBONUCLEIC ACID (DNA), RACIAL CLASSIFICATION

02/03-0886 ETHNICITY IDENTIFICATION, CRIME SCENE EVIDENCE, NATIONAL DNA DATABASE, BRITAIN'S FORENSIC SCIENCE SERVICE (FSS), HAIR COLOR GENES, EYE COLOR GENES, DEOXYRIBONUCLEIC ACID (DNA), GENE EXPRESSION, POLICE INVESTIGATIONS

02/03-2083 ETHNICITY IN EXERCISE, PHYSICAL ACTIVITY, CARDIOVASCULAR DISEASE, EXERCISE, WOMEN'S HEALTH, HEALTH MAINTENANCE

02/03-2025 ETHNIC VARIATIONS IN DISEASE INCIDENCE, CHILDHOOD VASCULITIS, RARE CHILDHOOD DISEASES, KAWASAKI DISEASE, HENOCH-SCHONLEIN PURPUREA, EPIDEMIOLOGY, PUBLIC HEALTH, VASCULITIS

02/03-0973 ETHNOCLIMATOLOGY, PLEIADES STAR CLUSTER, ANDEAN POTATO FARMERS, CIRRUS CLOUDS, EL NINO WEATHER EVENT, PRECIPITATION FORECASTS, WEATHER FORECASTING METHODS, CROP PLANTING

02/03-1519 ETHNOPHARMACOLOGY, MEDICINAL COMPOUNDS, PLANT DERIVATIVES, GENOMIC RESEARCH, RESEARCH AND DEVELOPMENT, PHARMACEUTICAL DEVELOPMENTS, SCREENING TECHNIQUES, BIOACTIVE MOLECULES

02/03-1701 ETHOLOGY, BIRD SONG EVOLUTION, EVOLUTIONARY PATTERNS, OROPENDOLAS, PHYLOGENETIC RELATIONSHIPS

02/03-1196 ETHOVISION, COMPUTER TECHNOLOGY, VIDEO TRACKING SYSTEMS, NOLDUS INFORMATION TECHNOLOGY, ANIMAL BEHAVIOR, BEHAVIOR RECOGNITION

02/03-0572 ETHYLENE (C2H4), LYCOPENE LEVELS, DECARBOXYLATED S-ADENOSYLMETHIONINE (SAM), POLYAMINES, TRANSGENIC VEGETABLES, BIOENGINEERING, GENETICALLY MODIFIED (GM) TOMATOES, TOMATO RIPENING, PHYTONUTRIENTS, RIPENING REGULATORS, E8 PROMOTER

02/03-1311 ETHYLENE (C2H4), GARCINIA MANGOSTANA, FRUIT DEVELOPMENT AND MATURATION, MANGOSTEENS, ABSCISIC ACID (ABA), PHASEIC ACID (PA), DIHYDROPHASEIC ACID (DPA)

02/03-0217 ETHYLENEDIAMINE TETRA-ACETIC ACID (EDTA), ISCHEMIC HEART DISEASE, CHELATION THERAPY, ALTERNATIVE THERAPIES, CARDIAC CATHETERIZATION, HEART DISEASE

02/03-1571 ETHYLENE PRODUCTION (C2H4), GENE REGULATION, PERSEA AMERICANA, AVOCADO, FRUIT RIPENING, WOUNDING RESPONSE, PLANT GENE FUNCTIONS, PROTEIN PRODUCTS, RIPENING

02/03-2304 ETHYL MERCURY, CHILDHOOD VACCINES, PRESERVATIVES, THIOMERSAL, MERCURY EXPOSURE

02/03-2368 ETIQUETTE, MANNERS, MITCHELL/MARY, BUSINESS PRACTICES, EXERCISE BENEFITS, GOLDEN RULE, MENTAL HEALTH

02/03-0757 EUARTHROPODS, EVOLUTIONARY LINEAGES, ARTHROPOD EVOLUTION, APPENDAGES, PHYLOGENETIC RECONSTRUCTION

Keyword Index

02/03-0933 EUBACTERIA, PLANT PATHOGENS, GENOMICS, BACTERIAL GENOMES, TRANSPORTER PROTEINS, PROKARYOTE TRANSPORT PROTEINS, XYLELLA FASTIDIOSA, ACTIVE TRANSPORT SYSTEMS

02/03-1202 EUGENICS, HUMAN CLONING, CLONING ETHICS, IN VITRO FERTILIZATION, ARTIFICIAL INSEMINATION, THERAPEUTIC CLONING, STEM CELL THERAPY, ETHICAL DECISIONS

02/03-1974 EUKAROYTES, ORIGINS OF LIFE, HYDROGEN HYPOTHESIS, MICROORGANISMS, WOESE/CARL, ARCHAEA, BACTERIA, LAST COMMON ANCESTOR

02/03-2139 EUKARYOTES, TOPOISOMERASE HOMOLOGUES, CELL PROLIFERATION, PLANT GROWTH, DEOXYRIBONUCLEIC ACID (DNA) REPLICATION, ENDOREDUPLICATION, ARCHAEBACTERIA, GENE FUNCTIONS

02/03-2541 EUKARYOTES, INTERSPECIES GENE TRANSFER, PROKARYOTES, ANTIBIOTIC RESISTANCE GENES, PHAGOCYTOSIS, BACTERIAL GENES, GENE EXCHANGE

02/03-1372 EUKARYOTIC CELL EVOLUTION, MITOCHONDRIAL EVOLUTION, MICROSPORIDIA, SYMBIOSIS THEORY, PROTISTS, ORGANELLES, HEAT SHOCK PROTEIN MTHSP70, CELLULAR ORGANELLES

02/03-0411 EUKARYOTIC CELLS, RIBONUCLEIC ACID (RNA) FUNCTION, TRANSCRIPTION, GENOMICS, MOLECULAR BIOLOGY, NONCODING RIBONUCLEIC ACID (NCRNA)

02/03-1921 EUKARYOTIC CELLS, CHROMATIN DOMAINS, CELL ORGANIZATION, GENE EXPRESSION, NUCLEAR ORGANIZATION, INSULATOR ELEMENTS

02/03-2173 EUMETA CRAMERI, BAGWORM MOTHS, INSECT LARVAE, METAMORPHOSIS, DYAR'S LAW, LARVAL GROWTH, MOTH INSTARS

02/03-0970 EUPHORBIA PULCHERRIMA, CUETLAXOCHITL, FLOR DE NOCHEBUENA, FLOWER OF THE HOLY NIGHT, CHRISTMAS FLOWER, POINSETTIA

02/03-2551 EUPNEA, PRE-BOTZINGER COMPLEX (PBC), VITAL NODE, BRAINSTEM, SIGHS, GASPS, BREATHING, RESPIRATION

02/03-2604 EUPRIMATES, CARPOLESTES SIMPSONI, PLESIADAPTIFORM PRIMATES, EVOLUTIONARY LINEAGES, PRIMATE EVOLUTION

02/03-2529 EURASIAN ARCTIC RIVERS, RIVER DISCHARGE, GLOBAL WARMING, NORTH ATLANTIC OSCILLATION, FRESHWATER FLUX TO ARCTIC OCEAN, ARCTIC OCEAN, HYDROLOGICAL CYCLES, ATLANTIC THERMOHALINE CIRCULATION, DEEP WATER FORMATION

02/03-0291 EUROPAN OCEAN, ANTARCTIC LAKE, MICROBIAL LIFE, UNITED STATES ANTARCTIC PROGRAM, EXTRATERRESTRIAL LIFE, LAKE VOSTOK EXPLORATION

02/03-0695 EUROPE, RIVERINE LOWLANDS, FLOOD PLAIN FAUNA, AMAZONIA, INVERTEBRATE COMMUNITIES, INUNDATION, SURVIVAL STRATEGIES, DROUGHT EVENTS, TERRESTRIAL INVERTEBRATES

02/03-0099 EUROPEAN AGRICULTURE, HABITAT RESTORATION, FOOT-AND-MOUTH EPIDEMIC, RURAL ECOSYSTEMS, BIODIVERSITY, ENVIRONMENTAL PROBLEMS, AGRICULTURE

02/03-0339 EUROPEAN CUCKOO, CUCKOO PREDATION, PREDATOR EGG RECOGNITION, EGG RECOGNITION ERRORS, NEST PARASITISM, CUCULUS CANORUS, ACROCEPHALUS, WARBLERS, BIRD BEHAVIOR

02/03-2738 EUROPEAN LANDSCAPE CONVENTION, CULTURAL VALUES, GLOBALIZATION, CONSERVATION INTEGRATION, CULTURAL HERITAGE COMMITTEE, LANDSCAPE PROTECTION

02/03-1810 EUROPEAN PATHOGENS, PRE-COLUMBIAN PEOPLE, NATIVE AMERICANS, INFECTIOUS DISEASES, SKELETAL ANALYSIS, EPIDEMICS, MORTALITY

02/03-1862 EUROPEAN ROBIN, MIGRATORY BIRDS, MAGNETIC ORIENTATION, DIRECTIONAL INFORMATION, OPTIC NERVE, BRAIN HEMISPHERES, VISUAL CUES, LATERALIZED BRAIN FUNCTIONS, MONOCULAR VISION, PASSERINES, BIRD BEHAVIOR

02/03-2713 EUROPEAN UNION (EU), RESIDENTIAL HOMES, GOVERNMENT GRANTS, SOLAR PANELS, ENERGY CONSERVATION, GREAT BRITAIN, ENERGY SUPPLIERS, PHOTOVOLTAIC CELLS

02/03-1905 EUROPEAN UNION (EU), WATER SECTOR MANAGEMENT, METRON-PROJECT ON METROPOLITAN AREAS AND SUSTAINABLE USE OF WATER, TARIFFS, SUSTAINABLE WATER USE

02/03-0653 EUROPEAN WATER FROGS, SEX RATIOS OF WATER FROGS, FROG HYBRIDS, AMPHIBIANS, HYBRIDOGENETIC DIFFERENCES, POND FEATURES, SPECIES COMPOSITION OF FROGS, ECOLOGICAL CONDITIONS, NICHE OVERLAP

02/03-1839 EUROPEAN WATER FROGS, RANA SPECIES, BREEDING CALLS, CELL ANALYSIS, HYBRIDOGENIC REPRODUCTION, CALL SIGNATURES, REGIONAL ACCENTS

02/03-1000 EUROPEAN WET MEADOW RESTORATION, INTENSIVE AGRICULTURE SYSTEMS, SPECIES-RICH MEADOWS, FOREST DEGRADATION, RESTORATION MODELS, CONSERVATION TECHNIQUES, MEADOW RESTORATION, SOD-CUTTING, REWETTING, ATMOSPHERIC NITROGEN, DRAINING MEADOWS

02/03-0975 EURYHALINE SPECIES, SOIL PROTOZOA, DE-ICING SALT, HETEROTROPHIC FLAGELLATES, ENVIRONMENTAL CONTAMINATION, FLAGELLATE ADAPTATIONS, SALT TOLERANCE

02/03-1397 EURYPTERIDS, DETRITIVORES, EARLY LAND DWELLERS, CAMBRIAN EXPLOSION, FOSSIL RECORDS, EVOLUTIONARY INFLUENCES, LAND COLONIZATION

02/03-1255 EUSOCIAL INSECTS, COOPERATIVE BREEDING, SKEW MODELS, SUBORDINATE MEMBERS, COLONY INITIATION, POLISTINE WASPS, VESPINE WASPS, SEX RATIOS, HAPLODIPLOID HYMENOPTERA, EVOLUTIONARY INFLUENCES, SINGLE-FOUNDRESS COLONIES

02/03-0070 EUSTATIC SEA-LEVEL RISE (ESLR), RELATIVE SEA-LEVEL RISE (RSLR), SEDIMENTATION, WETLAND LOSS, WASTEWATER EFFLUENTS, LEAF-LITTER DECOMPOSITION, FOREST WETLANDS

02/03-0605 EUTHANASIA, PHYSICIAN-ASSISTED SUICIDE, AMYOTROPHIC LATERAL SCLEROSIS (ALS), NEURODEGENERATIVE DISEASES, DEATH, END-OF-LIFE CHOICES, SUICIDE, TERMINAL ILLNESS

02/03-0098 EUTROPHICATION, ACIDIFICATION, STRESSOR EFFECTS, NONNATIVE INVASIONS, MERCURY CONTAMINATION, LAKE ECOSYSTEMS STRESSORS, WATER QUALITY, ENVIRONMENTAL PROTECTION AGENCY (EPA)

02/03-0673 EUTROPHICATION, AQUATIC ECOSYSTEM DEGRADATION, FISHERY DECLINE, NITROGEN ACCUMULATION, PHYTOPLANKTON GROWTH LIMITATIONS, PRIMARY PRODUCTION, PHOSPHORUS LEVELS, MARINE HABITATS

02/03-0682 EUTROPHICATION, TELEMETRY MONITORING SYSTEM, DISSOLVED OXYGEN (DO), CHLOROPHYLL A (CHL-A), POLLUTED WATER, ALGAL BLOOMS, MARINE MICROALGAE, RED TIDES

02/03-1023 EUTROPHICATION, ESTUARY POLLUTION, NITROGEN (N) DEPOSITION, ATMOSPHERIC NITROGEN DEPOSITION

02/03-1326 EUTROPHICATION, CROP MODELS, TILLAGE, FERTILIZERS, CROPPING SYSTEM ALTERNATIVES, SOIL EROSION, WATER POLLUTION, MARINE ECOSYSTEMS

02/03-2524 EUTROPHICATION, REVERSE OSMOSIS MEMBRANES, DESALINATION, WASTEWATER TREATMENT, GROUNDWATER AQUIFERS, CLEAN DRINKING WATER, WATER POLLUTION

02/03-2534 EUTROPHICATION EFFECTS, POPULATION GROWTH, ENVIRONMENTAL IMPACTS, SEPTIC LAKES, PHOSPHORUS LEVELS, NUTRIENT POLLUTION, LAKE EUTROPHICATION, FRESHWATER HABITATS

02/03-1309 EUTROPHIC WATER BODIES, PHYTOPLANKTON, ZOOPLANKTON, ICHTHYOFAUNA, BLUE-GREEN ALGAE, DAPHNIA MAGNA, TROPHIC STATUS OF A WATER BODY

02/03-2424 EVALUATION STANDARDS, AIRLINE ACCIDENTS, FEDERAL AVIATION ADMINISTRATION (FAA), COMMERCIAL PILOTS, FLIGHT SAFETY, PILOT EVALUATION TECHNIQUES

02/03-0980 EVAPORATION, FRESHWATER SYSTEMS, WATER LEVEL DECLINES, WATERSHEDS, TRANSPIRATION, GLOBAL WARMING, GREAT LAKES WATER LEVELS, DROUGHT CONSEQUENCES

02/03-2485 EVENING FORAGING MOTH, NIGHT VISION, DEILEPHILA ELPENOR, SUPERPOSITION EYES, CHROMATICITY, ACHROMATIC INTENSITY, COLOR PERCEPTION, MOTH BEHAVIOR, ELEPHANT HAWKMOTH

02/03-1425 EVENT HYPOTHESIS, GENETIC MUTATIONS, ENVIRONMENTAL CAUSES OF DISEASE, PARKINSON'S DISEASE, LONG-TERM PROCESS HYPOTHESIS, NEUROLOGICAL DISEASES

02/03-0082 EVERGLADES, TYPHA DOMINGENSIS, CLADIUM JAMAICENSE, RHYNCHOSPORA, ELEOCHARIS, AMARANTHUS AUSTRALIS, SEEDBANK COMPOSITION, PLANT COMMUNITIES, STORMWATER TREATMENT AREAS, WATER CONSERVATION AREAS, SEEDLING EMERGENCE ASSAYS

02/03-0977 EVERGLADES MERCURY CYCLING MODEL (E-MCM), ACTIVE TRANSPORT, ALGAL UPTAKE KINETICS, FRESHWATER ALGAE, FOOD WEBS, PRIMARY PRODUCERS, MERCURY POLLUTION, BIOACCUMULATION, METHYLMERCURY (MEHG)

02/03-1288 EVERGLADES RESTORATION, LAKE OKEECHOBEE, WATER QUALITY, UNITED STATES ARMY CORPS OF ENGINEERS, FERTILIZER RUNOFF, PHOSPHORUS POLLUTANTS, FLORIDA EVERGLADES, RESTORATION PROJECTS

02/03-1637 EVERGREEN BAGWORMS, PIMPLA DISPARIS, BIOLOGICAL CONTROL AGENTS, HOST-PARASITE INTERACTIONS, PARASITIC WASPS, GYPSY MOTH CONTROL, INSECT PESTS, RANGE EXTENSION, WASPS

02/03-2008 EVIDENCE-BASED REVIEW, OPIOIDS, CENTRAL NERVOUS SYSTEM (CNS) IMPAIRMENT, MOTOR VEHICLE DRIVING IMPAIRMENT, AUTOMOBILE ACCIDENTS, DRIVING FATALITIES, INTOXICATED DRIVING, AGENCY FOR HEALTH CARE POLICY RESEARCH (AHCPR)

02/03-0158 EVOLUTION, AVIANLIKE DINOSAURS, THEROPODS, ORIGINS OF BIRDS, TROODONTID DINOSAURS, MANIRAPTORS, SINOVENATOR CHANGII, DINOSAUR FOSSILS

02/03-0163 EVOLUTION, ECOLOGY, DARWIN'S FINCHES, LONG-TERM EVOLUTIONARY STUDIES, NATURAL SELECTION, THEORY OF EVOLUTION

02/03-0303 EVOLUTION, BRAIN SIZE IN HUMANS, CLIMATE CHANGES, NATURAL SELECTION, BEHAVIOR, GLOBAL WARMING

02/03-0458 EVOLUTION, HUMAN EVOLUTION, MUTATION RATES IN MALES AND FEMALES, MALE-TO-FEMALE MUTATION RATE RATIOS, NUCLEOTIDE PHYLOGENY, PHYLOGENETIC TREES, HOMINOID MUTATION RATES, GENETICS, DEOXYRIBONUCLEIC ACID (DNA) SEQUENCES

02/03-1410 EVOLUTION, ENDOCRINE DISRUPTERS, PHENOTYPIC PLASTICITY, NATURAL SELECTION, ECOLOGICAL DEVELOPMENTAL (ECO-DEVO) BIOLOGY, ATRAZINE, GENETIC PATHWAYS

02/03-1502 EVOLUTION, DEOXYRIBONUCLEIC ACID (DNA) PARASITES, CHROMOSOME MALFUNCTIONS, HUMAN EVOLUTIONARY TRENDS, INVERTED CHROMOSOMES, REPETITIVE ELEMENTS, Y CHROMOSOME MALFUNCTIONS, SEXUAL SELECTION

02/03-1827 EVOLUTION, REPRODUCTION, HERBIVORES, CARNIVORES, BOOK REVIEW, MAMMAL BEHAVIOR

02/03-1973 EVOLUTION, HOX REGULATORY PROTEINS, INSECT LEG EVOLUTION, DEVELOPMENTAL EVOLUTION, ULTRABITHORAX (UBX)

02/03-2135 EVOLUTION, MUSCLE MOVEMENTS, NATURAL SELECTION, CINEMATOGRAPHY, ANIMAL LOCOMOTION, BOOK REVIEW

02/03-2286 EVOLUTION, NATURAL SELECTION, FISHERIAN EVOLUTION, ADAPTATION, GENETIC DRIFT, DEOXYRIBONUCLEIC ACID (DNA) ANALYSIS, MICROSATELLITE MARKERS, GRAYLING FISH

02/03-2437 EVOLUTION, BODY TEMPERATURE, SURVIVAL MECHANISMS, THERMOREGULATION, BOOK REVIEW

02/03-2740 EVOLUTION, CREATIONISM, MISCONCEPTIONS, RELIGIOUS BELIEFS, TEACHING SCIENCE

02/03-1369 EVOLUTION AND GENE DUPLICATION, HUMAN GENOME, CHROMOSOMAL SEGMENT DUPLICATIONS, GENE DUPLICATION, GENOME

02/03-0032 EVOLUTIONARY ADAPTATIONS, EGG-CARRYING INSECTS, GOLDEN-EGG BUGS, PHYLLOMORPHA LACINIATA, REPRODUCTIVE BEHAVIOR

02/03-0160 EVOLUTIONARY ADAPTATIONS, WATER STRIDER, COEVOLUTION, SEXUALLY ANTAGONISTIC COEVOLUTION, INSECT ARMAMENT ACQUISITION, COUNTERADAPTATION

02/03-0733 EVOLUTIONARY ADAPTATIONS, DEUTEROSTOMES, MITRATES, JAEKELOCARPUS OKLAHOMENSIS, TUNICATA, CHORDATE ORIGINS, ECHINODERMS, COMPUTER X-RAY MICROTOMOGRAPHY, FOSSIL RECORD, PALEOBIOLOGY, TAXONOMIC RELATIONSHIPS

02/03-1405 EVOLUTIONARY ADAPTATIONS, DARWIN'S FINCHES, EMBERIZINAE, TIARIS SPECIES, FINCHES, PHYLOGENETIC RELATIONSHIPS, MORPHOLOGICAL EVOLUTION, BILL MORPHOLOGY, GENETIC DIVERGENCE, SPECIATION, ADAPTIVE RADIATION

02/03-1703 EVOLUTIONARY ADAPTATIONS, WATER STRIDERS, INSECT BEHAVIOR, PREMATING STRUGGLES, MATING ADAPTATIONS, REPRODUCTIVE STRATEGIES, COEVOLUTION

02/03-1704 EVOLUTIONARY ADAPTATIONS, FAST-START, FISH BEHAVIOR, STARTLE RESPONSE, BEHAVIOR EVOLUTION

02/03-1706 EVOLUTIONARY ADAPTATIONS, BIRD FEATHERS, REPTILIAN SCALES, ARCHAEOPTERYX LITHOGRAPHICA, FOSSILS, FEATHER MORPHOLOGY, THEROPOD DINOSAURS, FLIGHT ORIGINS

02/03-1709 EVOLUTIONARY ADAPTATIONS, FOLATE, FOLIC ACID, MELANIN, SKIN COLOR EVOLUTION, ULTRAVIOLET (UV) LIGHT, VITAMIN D3

02/03-1971 EVOLUTIONARY ADAPTATIONS, COMPLEX ADAPTATIONS, PLACENTAL REPRODUCTION, MATERNAL PROVISIONING, FISH PLACENTAS

02/03-2295 EVOLUTIONARY ADAPTATIONS, HEART SHUNTING, CARDIOVASCULAR SYSTEM, REPTILES, BLOOD FLOW REGULATION

02/03-2291 EVOLUTIONARY BIOLOGY, CHOANOFLAGELLATA, ICHTHYOSPOREA, METAZOA, PHYLOGENETICS, ANIMAL KINGDOM

02/03-2436 EVOLUTIONARY BIOLOGY, HUMAN EVOLUTION, GENETIC DRIFT, SEX CHROMOSOMES, Y CHROMOSOME, BOOK REVIEW

02/03-1801 EVOLUTIONARY CATEGORIES, CHILDHOOD MORTALITY, FAMILY COHESION, HUMAN BEHAVIOR, HEALTH BENEFITS, GRANDMOTHER INFLUENCE

02/03-1705 EVOLUTIONARY CHANGES, GENE MUTATIONS, HEAT SHOCK PROTEIN 90 (HSP90), PROTEIN FOLDING, GELDANAMYCIN, FRUIT FLIES, ARABIDOPSIS THALIANA, RAPID EVOLUTION

02/03-0164 EVOLUTIONARY CONCEPTS, CREATIONISM, INTELLIGENT DESIGN, NATURAL SELECTION, IRREDUCIBLE COMPLEXITY, HOX GENES

Keyword Index

02/03-1232 EVOLUTIONARY DIVERGENCE, ARANEOMORPHAE, SPIDER WEBS, AERIAL WEBS, ADHESIVE MECHANISMS, CRIBELLAR CAPTURE THREADS, NODED CRIBELLAR FIBRILS, NONNODED CRIBELLAR FIBRILS, VAN DER WAALS FORCES, THREAD STRENGTH

02/03-1700 EVOLUTIONARY DIVERGENCE, MELANIZATION EVOLUTION, GENE REGULATION, PIGMENTATION, DROSOPHILA SPECIES, YELLOW GENE

02/03-1957 EVOLUTIONARY DIVERGENCE, DROSOPHILA MELANOGASTER, ANOPHELES GAMBIAE, PROTEOMICS, GENOMICS, INSECT EVOLUTION, MALARIA VECTOR, MOSQUITO GENOME, FRUIT FLY GENOME

02/03-1699 EVOLUTIONARY DIVERSITY, LIZARDS, ADAPTIVE RADIATION IDENTIFICATION, IGUANIDS, CLADES, PHYLOGENETICS, RADIATION, SPECIES DIVERSITY

02/03-1812 EVOLUTIONARY DYNAMICS, PUBLIC GOODS GAME, MATHEMATICAL MODELS, GAME THEORY, CONTRIBUTORS, DEFECTORS, LONERS, COOPERATIVE BEHAVIOR, COMMUNITY HUMAN INTERACTIONS

02/03-1707 EVOLUTIONARY ECOLOGY, SOUTH AMERICAN PASSERINE BIRDS, NEOTROPICAL BIRD CLADES, OSCINE PASSERINES, INVASIVE SPECIES, PASSERINE RADIATION, TERTIARY, SONGBIRDS, BIRD COLONIZATION, HISTORICAL ECOLOGY

02/03-1859 EVOLUTIONARY FACTORS, GROWTH-INDUCED MORTALITY, FEEDING RATES, TASMANIAN SNOW SKINKS, NIVEOSCINCUS MICROLEPIDOTUS, SKINKS, LIZARD YOUNG

02/03-0042 EVOLUTIONARY FORCES, WING SCALES, COLOR PIGMENTS, GENE FUNCTIONS, NYMPHALID GROUND PLAN (NGP), MORPHOGENS, LEPIDOPTERA SPECIATION, BUTTERFLY WING PATTERN FORMATION

02/03-2297 EVOLUTIONARY FORCES, PTERIDOPHYTES, REPRODUCTIVE BIOLOGY, POLYPLOID CHROMOSOMES, DIPLOID MODELS, OUTCROSSING, HOMOSPOROUS PLANTS, PLANT GENETICS

02/03-2745 EVOLUTIONARY FORCES, EXTINCTION EVENTS, ASTEROID COLLISION, MICROBIAL LIFE, BOOK REVIEW, PUNCTUATED EQUILIBRIUM, GREENHOUSE GASES, EXTREMOPHILES

02/03-0719 EVOLUTIONARY GENETICS, NEMATODE WORM OPERONS, CAENORHABDITIS ELEGANS, POLYCISTRONIC TRANSCRIPT, FULL-GENOME MICROARRAYS, OPERON TRANSCRIPTION, GENOMICS

02/03-0754 EVOLUTIONARY GENETICS, GENETIC MARKERS, PHYLOGENETIC RECONSTRUCTION, PREHISTORIC RECORD, POLYMORPHISMS

02/03-1066 EVOLUTIONARY HISTORIES, DATE CORRELATION, GENOMICS, MOLECULAR RECORD, PALEONTOLOGICAL EVIDENCE, GEOLOGICAL DATING, PLANETARY BIOLOGY, TIME MARKERS

02/03-0986 EVOLUTIONARY HYBRIDIZATION, CROSSBREEDING, GENETIC ANALYSIS, SPECIES HYBRIDIZATION, ENDANGERED SPECIES, HYBRID ZONES, NATURAL SELECTION, WILDLIFE CONSERVATION

02/03-0010 EVOLUTIONARY INFLUENCES, BACTERIAL PARASITES, INSECT HOSTS, AFRICAN BUTTERFLY, ACRAEA ENCEDON, CYTOPLASMIC INCOMPATIBILITY, WOLBACHIA, SPECIATION, SEX RATIO IMBALANCE

02/03-0043 EVOLUTIONARY INFLUENCES, SONG PRODUCTION CONSTRAINTS, SEXUAL SELECTION, BIRD SONG BIOLOGY, COSTS ASSOCIATED WITH BIRD SONG, QUALITY INDICATORS

02/03-0155 EVOLUTIONARY INFLUENCES, SEX RATIO ADJUSTMENT, CHROMOSOMAL SEX DETERMINATION (CSD), OFFSPRING RATIO, PARASITIC WASPS, MATERIAL FITNESS, REPRODUCTIVE SUCCESS, ENVIRONMENTAL CONDITIONS, ADAPTATIONS

02/03-0159 EVOLUTIONARY INFLUENCES, BIOGEOGRAPHY, CHAMELEONS, SPECIES RADIATION, GONDWANA, OCEANIC SPECIES DISPERSAL, CONTINENTAL BREAKUP, CLADISTICS, PHYLOGENETIC ANALYSES, VICARIANCE

02/03-0451 EVOLUTIONARY INFLUENCES, CETACEAN EVOLUTION, LOCOMOTION AND BALANCE, SEMICIRCULAR CANAL SYSTEM SIZE, MAMMAL EVOLUTION, MARINE MAMMAL AGILITY

02/03-0756 EVOLUTIONARY INFLUENCES, ODOR RECOGNITION, PROCESS OF SMELLING, OLFACTORY NEURONS, GENE RECEPTORS, PSEUDOGENES, DECREASING IMPORTANCE OF SMELL, SENSE OF SMELL

02/03-1255 EVOLUTIONARY INFLUENCES, EUSOCIAL INSECTS, SKEW MODELS, SUBORDINATE MEMBERS, COLONY INITIATION, POLISTINE WASPS, VESPINE WASPS, SEX RATIOS, HAPLODIPLOID HYMENOPTERA, COOPERATIVE BREEDING, SINGLE-FOUNDRESS COLONIES

02/03-1397 EVOLUTIONARY INFLUENCES, DETRITIVORES, EARLY LAND DWELLERS, EURYPTERIDS, FOSSIL RECORDS, CAMBRIAN EXPLOSION, LAND COLONIZATION

02/03-1916 EVOLUTIONARY INFLUENCES, CHIMPANZEES, DEOXYRIBONUCLEIC ACID (DNA), GENOMES, MAX PLANCK INSTITUTE FOR EVOLUTIONARY BIOLOGY, REGULATORY GENES, GENETIC MUTATIONS, HUMAN EVOLUTION

02/03-1976 EVOLUTIONARY INFLUENCES, LIMPETS, PATELLA CANDEI SUBSPECIES, ARCHIPELAGOS, ISLAND HABITATS, MOLLUSKS

02/03-2193 EVOLUTIONARY INFLUENCES, ALLOZYME GENOTYPIC VARIATION, CLIMATE CHANGE, PHOSPHOGLUCOSE ISOMERASE (PGI), PROTEIN POLYMORPHISMS, CHRYSOMELA AENEICOLLIS, PHYSIOLOGICAL STRESS RESPONSE, BEETLES

02/03-2294 EVOLUTIONARY INFLUENCES, ALLOPATRIC DIVERSIFICATION, PARASITIC PRESSURE, SYMPATRIC DIVERSIFICATION, PSEUDOMONAS FLUORESCENS, BACTERIOPHAGES, NATURAL SELECTION, CO-EVOLUTION OF PARASITES AND HOSTS

02/03-2296 EVOLUTIONARY INFLUENCES, FEMALE SPERM CHOICE, SEMINAL RECEPTACLE LENGTH, SPERM LENGTH, SEXUAL SELECTION, DROSOPHILA MELANOGASTER, FRUIT FLIES, COEVOLUTION

02/03-2601 EVOLUTIONARY INFLUENCES, GENETIC REINFORCEMENT, GEOGRAPHICALLY ISOLATED POPULATIONS, HYBRID PREVENTION SPECIATION, MONOGAMY IN GENETICS, REINFORCEMENT MECHANISM, CONSPECIFIC GAMETE PRECEDENCE (CGP), MULTIPLE MATING

02/03-0715 EVOLUTIONARY LANGUAGE THEORY, LANGUAGE, MATHEMATICAL APPROACH TO LANGUAGE, UNIVERSAL GRAMMAR (UG), LEARNING THEORIES

02/03-0156 EVOLUTIONARY LINEAGES, TYPOLOGY, CLADISTICS, PHYLOGENETIC SYSTEMATICS, TRANSFORMATIONAL ANALYSIS, BIRD ORIGINS, THEROPOD DINOSAURS, TAXONOMY, LINNAEAN GROUPINGS

02/03-0636 EVOLUTIONARY LINEAGES, AUSTRALIA, SEA KRAITS, SEA SNAKES, SNAKE EVOLUTION, LAND DWELLING SNAKES, MARINE ADAPTATIONS, POISONOUS SNAKES

02/03-0757 EVOLUTIONARY LINEAGES, ARTHROPOD EVOLUTION, EUARTHROPODS, APPENDAGES, PHYLOGENETIC RECONSTRUCTION

02/03-0758 EVOLUTIONARY LINEAGES, HYPERTHERMOPHILIC BACTERIA, PLANCTOMYCETALES, RIBOSOMAL RIBONUCLEIC ACID (RRNA), BACTERIAL ANCESTORS

02/03-0943 EVOLUTIONARY LINEAGES, ENTEROPNEUSTS, ACORN WORM, HARRIMANIA PLANKTOPHILUS, MUCOCILIARY FEEDERS, PROTOCHORDATES, FILTER-FEEDING PHARYNX, WORM PHARYNX, CHORDATE EVOLUTION, FEEDING MECHANISMS, FOOD INGESTION

02/03-1038 EVOLUTIONARY LINEAGES, GENOME SEQUENCING, SEA SQUIRTS, TUNICATES, VERTEBRATE DEVELOPMENT, CIONA INTESTINALIS, COMPARATIVE GENOMICS

02/03-1067 EVOLUTIONARY LINEAGES, ANGIOSPERM EVOLUTION, FLOWERING PLANT ORIGINS, ARCHAEFRUCTACEAE, BASAL ANGIOSPERMS, YIXIAN FORMATION, PLANT FOSSILS, FOSSIL RECORD

02/03-1402 EVOLUTIONARY LINEAGES, LOBE-FINNED FISH, FISH EVOLUTION, SARCOPTERYGIANS, TETRAPOD ANCESTOR, LUNGFISH, STYLOICHTHYS CHANGAE, LOBE-FINNED FISH LINEAGE, FOSSIL RECORD

02/03-1404 EVOLUTIONARY LINEAGES, EARLY HUMANS, HUMAN ANCESTORS, SAHELANTHROPUS TCHADENSIS, AFRICAN HOMINIDS, HOMINIDS

02/03-1702 EVOLUTIONARY LINEAGES, SNAP-TRAP PLANTS, WATERWHEEL PLANT, VENUS FLYTRAP, SUNDEW, PLANT EVOLUTION, INSECT-CAPTURING PLANTS, PREDATORY PLANTS, CARNIVOROUS PLANTS

02/03-2293 EVOLUTIONARY LINEAGES, FEATHER EVOLUTION, SINORNITHOSAURUS, BRANCHING MORPHOGENESIS, BIRD FOSSILS

02/03-2604 EVOLUTIONARY LINEAGES, EUPRIMATES, PLESIADAPTIFORM PRIMATES, CARPOLESTES SIMPSONI, PRIMATE EVOLUTION

02/03-0154 EVOLUTIONARY MECHANISMS, HEXAPODS, INSECT EVOLUTION, BODY PLAN EVOLUTION, MOLECULAR BASIS OF ADAPTATIONS, ULTRABITHORAX HOX PROTEINS, ABDOMINAL A HOX PROTEINS, HOX PROTEINS, ARTEMIA, DROSOPHILA, GENETIC SEQUENCES

02/03-0669 EVOLUTIONARY MECHANISMS, DIVERSIFICATION OF CORALS, CORAL SPECIATION, REEF-BUILDING CORAL, MASS SPAWNING EVENTS, HYBRIDIZATION

02/03-0720 EVOLUTIONARY MECHANISMS, GENE REGULATION, INTRONS, NONCODING, RIBONUCLEIC ACID (RNA) SEQUENCES, EXONS

02/03-0948 EVOLUTIONARY MECHANISMS, DIVERSITY CONTROLS, BACTERIA, ARCHAEA, PROKARYOTIC DIVERSITY, ENVIRONMENTAL INTERACTIONS

02/03-1071 EVOLUTIONARY MECHANISMS, ESCHERICHIA COLI, BACTERIAL ECOLOGY, HORIZONTAL GENE TRANSFER, GENE RECOMBINATION, RECOMBINATION, PLASMIDS, BACTERIAL REPRODUCTION

02/03-1265 EVOLUTIONARY MECHANISMS, MARSUPIALS, SPECIATION RATE, WALLABIES, RETROVIRAL GENES, GENETIC SHUFFLING

02/03-2300 EVOLUTIONARY MECHANISMS, GENOME DUPLICATION, POLYPLOIDY, TANDEM DUPLICATION

02/03-0014 EVOLUTIONARY ORIGINS, DROSOPHILIDAE, FRUIT FLY GENETICS, GENE FUNCTIONS, NATIONAL DROSOPHILA SPECIES STOCK CENTER (NDSSC)

02/03-1394 EVOLUTIONARY ORIGINS, BODY PATTERN, VERTEBRATE DEVELOPMENT, INVERTEBRATE DEVELOPMENT, PROTOSTOMES, DEUTEROSTOMES, DORSOVENTRAL AXIS-INVERSION THEORY, EMBRYOGENESIS, NERVOUS SYSTEM PATTERNING, HEDGEHOG GENE, GENETIC RELATIONSHIPS

02/03-1964 EVOLUTIONARY PATHS, RIBONUCLEIC ACID (RNA), PLANT GENOMICS, MICRORNA (MIRNA), MULTICELLULAR EVOLUTION, ANIMAL MIRNA

02/03-2606 EVOLUTIONARY PATHWAYS, PHOTOSYNTHESIS ORIGINS, PROKARYOTES, LATERAL GENE TRANSFER, HORIZONTAL GENE FLOW, CYANOBACTERIA, BACTERIAL ORIGIN OF PHOTOSYNTHESIS, ENDOSYMBIOSIS, MOLECULAR EVOLUTION

02/03-2609 EVOLUTIONARY PATHWAYS, CAENORHABDITIS ELEGANS, ANIMAL BODY PLAN EVOLUTION, NEMATODES, GENE LOSS, HOX GENES

02/03-1701 EVOLUTIONARY PATTERNS, ETHOLOGY, BIRD SONG EVOLUTION, OROPENDOLAS, PHYLOGENETIC RELATIONSHIPS

02/03-2474 EVOLUTIONARY PATTERNS, INSECT FOOD PREFERENCE, FEEDING BEHAVIORS, PHYTOPHAGOUS INSECTS, COEVOLUTION, PLANT EVOLUTION

02/03-1226 EVOLUTIONARY POTENTIAL, GENE SEQUENCES, COASTAL WOLVES, RAINFOREST HABITAT, WOLF GENETIC DIVERGENCE, HAPLOTYPE VARIATIONS

02/03-0152 EVOLUTIONARY PRESSURES, INSTINCTUAL BEHAVIORS, THEORY OF MIND, PREDATOR BEHAVIOR, SOCIAL GROUP BEHAVIOR, HUMAN EVOLUTION

02/03-1860 EVOLUTIONARY PRESSURES, ANDROPADUS VIRENS, SONG DIVERGENCE, ECOTONES, SOUND TRANSMISSION, ENVIRONMENTAL SELECTION, LITTLE GREENBUL, BIRD BEHAVIOR, RAINFOREST HABITAT

02/03-0460 EVOLUTIONARY PROCESSES, PLANKTOTROPHY, ECOLOGICAL PROCESSES, MARINE INVERTEBRATE DISPERSAL, BROODING DEVELOPMENTAL MODE, ANIMAL BEHAVIOR, HABITAT DISTURBANCE, RECOLONIZATION, INVERTEBRATE LARVAL TYPE, SPECIES DISTRIBUTION, BROADCASTER SPECIES

02/03-1638 EVOLUTIONARY PROCESSES, PINYON PINES, CINARA SPECIES, SPECIATION, GEOGRAPHICAL BARRIERS, GENETIC SEQUENCES, ANATOMICAL DIVERGENCE, APHID POPULATIONS

02/03-2471 EVOLUTIONARY PROCESSES, REPRODUCTIVE BEHAVIOR, DESMOGNATHUS MONTICOLA, SEXUAL INCOMPATIBILITY, CONSPECIFIC POPULATIONS, NORTH AMERICAN SEAL SALAMANDER, SALAMANDERS, SPECIATION

02/03-2473 EVOLUTIONARY PROCESSES, EPIGENETIC VARIATION, ARCTIC CHARR, FEEDING BEHAVIOR, ENVIRONMENTAL REGULATION OF EVOLUTION, SALVELINUS ALPINUS, SPECIATION INFLUENCES, FISH MORPHS, PHENOTYPIC PLASTICITY

02/03-1406 EVOLUTIONARY PSYCHOLOGY, BEHAVIORAL SHIFTS, HOMO ERECTUS, HUMAN EVOLUTION, GENETIC INFLUENCE

02/03-1398 EVOLUTIONARY RADIATIONS, HOMINID EVOLUTION, HOMO ERECTUS, DMANISI SITE, FOSSIL SKULL, EARLY HUMANS, OUT OF AFRICA THEORY

02/03-0403 EVOLUTIONARY RELATIONSHIPS, GENOMICS, SEA SQUIRTS, TUNICATES, VERTEBRATE DEVELOPMENT, CIONA INTESTINALIS, COMPARATIVE GENOMICS, DEVELOPMENTAL BIOLOGY

02/03-1259 EVOLUTIONARY RELATIONSHIPS, BONOBOS, GREAT APES, HUMAN EVOLUTION, CHIMPANZEES, BEHAVIOR SIMILARITIES, BIPEDAL DISPLAYS, DISPLAY BEHAVIOR, SEXUAL BEHAVIOR

02/03-1396 EVOLUTIONARY RELATIONSHIPS, JEHOLORNIS PRIMA, MESOZOIC BIRDS, ANCIENT SEED-EATING BIRDS, BIRD EVOLUTION, EARLY CRETACEOUS BIRDS, SEED-EATING ADAPTATIONS

02/03-1408 EVOLUTIONARY RELATIONSHIPS, OVIRAPTOROSAURIAN EVOLUTION, THEROPODS, CRETACEOUS FOSSILS, THERIZINOSAUROIDEA, COELUROSAURS, DINOSAURS, INCISIVOSAURUS GAUTHIERI

02/03-1525 EVOLUTIONARY RELATIONSHIPS, CEPHALOPODS, MOLLUSKS, MARINE INVERTEBRATES, FOSSIL RECORD, EXTINCTION EVENTS, SHELL FLOTATION DEVICES, AMMONITE NATURAL HISTORY, BOOK REVIEWS

02/03-1978 EVOLUTIONARY RELATIONSHIPS, NEANDERTHAL EXTINCTION, HUMAN LINEAGE, TOOL MAKING, LANGUAGE CAPACITY, HOMO SPECIES

02/03-2131 EVOLUTIONARY RELATIONSHIPS, MAMMALOGY, NORTH AMERICAN MAMMALS, SPECIES IDENTIFICATION, BOOK REVIEW

02/03-2134 EVOLUTIONARY RELATIONSHIPS, GENETIC VARIATION, BEHAVIOR STUDIES, HUMAN EVOLUTION, BOOK REVIEW

02/03-0344 EVOLUTIONARY RESPONSES, FLOWERING PLANTS, POLLINATION STRATEGIES, MOTH POLLINATION, BUTTERFLY POLLINATION, AFRICAN GLADIOLUS, GLADIOLAS, PLANT EVOLUTION

Keyword Index

02/03-1015 EVOLUTIONARY RESPONSES, ADAPTATION, COEVOLUTIONARY SELECTION, COMMENSALISM, MUTUALISM, SYMBIOSIS, ANTAGONISM, FLORAL PARASITES, PLANT-INSECT COEVOLUTION, GEOGRAPHICAL VARIATIONS, INSECT ADAPTATIONS

02/03-1234 EVOLUTIONARY RESPONSES, POLAR FISHES, HEAD KIDNEY, TREMATOMUS BERNACCHII, CHIONODRACO HAMATUS, NOTOTHENIIDAE, CHANNICTHYIDAE, COLD ADAPTATIONS, GENETIC ISOLATION, FISH EVOLUTION, IMMUNE SYSTEM

02/03-1975 EVOLUTIONARY RESPONSES, SECONDARY SEXUAL TRAITS, SEXUAL WEAPONRY, ANTLER EVOLUTION, CERVUS ELAPHUS, RED DEER, DEER POPULATIONS, REPRODUCTIVE SUCCESS

02/03-1849 EVOLUTIONARY SELECTION, MIMIC OCTOPUS, INDONESIA, PREDATION PROTECTION, OCTOPUS, POISONOUS ANIMALS, NEW SPECIES, MARINE ANIMALS, IMPERSONATOR SPECIES

02/03-0594 EVOLUTIONARY SIGNIFICANT UNIT, ENDANGERED SPECIES ACT, ZOOS, CONSERVATION POLICIES, MOLECULAR VARIABILITY, ADAPTIVE DIVERSITY, SPECIES PROTECTION

02/03-1399 EVOLUTIONARY SPEED, SPECIES INVASIONS, INVASION SPEED, GENETIC ADAPTATIONS, ENVIRONMENTAL EXPANSION, WAVE PROPAGATION, POPULATION DYNAMICS, ADAPTATION RATE

02/03-2603 EVOLUTIONARY SPEED, ADAPTATION RATE, POPULATION SIZE, SEXUAL REPRODUCTION, ASEXUAL REPRODUCTION, CHLOROPHYTES, CHLAMYDOMONAS REINHARDTII, CLONAL INTERFERENCE

02/03-0316 EVOLUTIONARY STRATEGIES, GREAT APES, ORANGUTAN, PONGO PYGMAEUS, ARRESTED MALE DEVELOPMENT, ANIMAL BEHAVIOR, RAPE, SOCIAL HIERARCHIES, SEXUAL BEHAVIOR, PRIMATES, MALE MATURATION

02/03-0162 EVOLUTIONARY THEORIES, DROSOPHILA MELANOGASTER, DIVERGENCE, DELETERIOUS MUTATIONS, NEUTRAL THEORY OF MOLECULAR EVOLUTION, POSITIVE-NEGATIVE SELECTION

02/03-0608 EVOLUTIONARY THEORIES, SCIENTISM, CREATIONISM, DARWIN/CHARLES, ORIGIN OF SPECIES, DENIAL OF EVOLUTION, BOOK REVIEWS

02/03-0760 EVOLUTIONARY THEORIES, HUMAN EVOLUTION, OUT OF AFRICA THEORY, REGIONAL CONTINUITY, MUNGO LADY, EARLY HOMINIDS, HOMO SAPIENS

02/03-0914 EVOLUTIONARY THEORIES, PEPPERED MOTH, KETTLEWELL/H. B. D., NATURAL SELECTION, DARWIN/CHARLES, MOTH ADAPTATIONS, ECOLOGICAL INFLUENCES, BOOK REVIEWS, CRYPTIC COLORATION, COLOR MORPHS, MELANISM

02/03-1072 EVOLUTIONARY THEORIES, FOSSIL DISCOVERIES, HOMINID SKULLS, SAHELANTHROPUS TCHADENSIS, TOUMAI, SKULL DISCOVERIES, HOMO ERECTUS, HOMO HABILIS, HUMAN EVOLUTION, OUT-OF-AFRICA THEORY

02/03-1409 EVOLUTIONARY THEORIES, MEGAFAUNA EXTINCTIONS, OVERKILL THEORY, CLOVIS PEOPLE, REPRODUCTIVE RATES, ENVIRONMENTAL CHANGE, CLIMATE CHANGE, BRADYFAUNA, PLEISTOCENE, EXTINCTIONS

02/03-2600 EVOLUTIONARY THEORIES, ENVIRONMENTAL EVOLUTION, ADAPTIVE VARIATION, POPULATION-LEVEL ADAPTION, ESCHERICHIA COLI

02/03-2241 EVOLUTIONARY TRAITS, PLEIOTROPY, LINKAGE DISEQUILIBRIUM, GENETIC CORRELATIONS, NATURAL SELECTION, FLORAL TRAITS, OUTCROSSING, RADISH, RAPHANUS RAPHANISTRUM

02/03-0755 EVOLUTIONARY TRENDS, X CHROMOSOME, GENETIC MUTATIONS, AUTOSOMAL GENES, SEXUAL SELECTION, INTELLIGENCE QUOTIENT (IQ)

02/03-2608 EVOLUTIONARY TRENDS, UNBIASED EVOLUTION, BODY SIZE DISTRIBUTION, STATISTICAL EVALUATION, BIRD BODY SIZE

02/03-0610 EVOLUTION BIODIVERSITY, GENETIC INFLUENCES, HUMAN BEHAVIOR, SPECIES DIVERSITY, ORIGIN OF LIFE, REFERENCE WORKS

02/03-0157 EVOLUTION DEVELOPMENTAL (EVO-DEVO) BIOLOGY, C HOMEOBOX GENES, GENE CONSERVATION, CONSERVATION OF FUNCTION, ONTOGENY, COMPARATIVE EMBRYOLOGY

02/03-2599 EVOLUTION DEVELOPMENTAL (EVO-DEVO) BIOLOGY, CAVE ENVIRONMENT, FISH EYES, BLIND CAVEFISH, ASTYANAX MEXICANUS, NATURAL SELECTION

02/03-0050 EVOLUTION DEVELOPMENTAL (EVO-DEVO) BIOLOGY, CYCLOIDEA GENE, MAIZE EVOLUTION, RADIAL SYMMETRY, BILATERAL SYMMETRY, FLOWER SHAPES, PLANT EVOLUTION, GENE MUTATIONS

02/03-1307 EVOLUTION OF CARBON CYCLE, BLACK SEA MICROBIAL REEFS, MICROBIAL REEFS, BACTERIAL MATS, ANAEROBIC OXIDATION OF METHANE, ARCHEAN MICROBES, ANOXIC MARINE ENVIRONMENTS, METHANE-DRIVEN SULFATE REDUCTION, CRIMEAN PENINSULA

02/03-0021 EVOLUTION OF COGNITION, FUNCTIONAL MAGNETIC RESONANCE IMAGING (FMRI), WISCONSIN CARD SORTING TEST, PREFRONTAL CORTEX, PRIMATE COGNITION, MACAQUES, HUMAN BRAIN, BRAIN ACTIVITY, NEUROLOGICAL EVOLUTION, COGNITIVE FUNCTION COMPARISON

02/03-0271 EVOLUTION OF DOGS FROM WOLVES, MITOCHONDRIAL DEOXYRIBONUCLEIC ACID (MTDNA), AUSTRALIAN CANIDS, THYLACINE, DINGO, DOMESTICATION OF WOLVES, DOG-HUMAN RELATIONSHIP, HUMAN EVOLUTION

02/03-2439 EVOLUTION OF EXPRESSION, COMMUNICATION SKILLS, SCIENTIFIC COMMUNICATION, MODELS OF EXPRESSION, BOOK REVIEW

02/03-0459 EVOLUTION OF HOMINIDS, HOMINID POPULATIONS, HOMO SAPIENS, BIPEDALISM, HUMAN EVOLUTION, SAVANNA ENVIRONMENTS, GREAT APES, ORRORIN, ARDIPITHECUS, KENYANTHROPUS

02/03-1708 EVOLUTION OF HUMANS, HOMINID RELATIONSHIPS, PALEOANTHROPOLOGY, MIOCENE HOMINIDS, HOMO ERECTUS, HUMAN EVOLUTION, SAHELANTHROPUS TCHANDENSIS, PRIMATE EVOLUTION

02/03-0352 EVOLUTION OF ISOLATED POPULATIONS, ENDEMIC ORGANISMS, ISLAND HABITATS, SPECIES IDENTIFICATION, FOUNDING SPECIES, POPULATION DIVERGENCE, GENETIC ANALYSIS, DISPERSAL MECHANISMS, FLORA, FAUNA, DEOXYRIBONUCLEIC ACID (DNA) SEQUENCING

02/03-0593 EVOLUTION OF LANGUAGE, GRAMMAR, LANGUAGE, NATURAL LANGUAGE, STRUCTURAL RULES, SENTENCE FORMATION

02/03-0645 EVOLUTION OF MORALITY, MORALITY, FAIR PLAY, SOCIAL RELATIONSHIPS, ANIMAL BEHAVIOR

02/03-2288 EVOLUTION OF NUCLEATED CELLS, GAIA HYPOTHESIS, SERIAL ENDOSYMBIOIS THEORY, ORGANISM MERGERS, FIVE-KINGDOM CLASSIFICATION, MARGULIS/LYNN, NUCLEATED CELLS, CELL EVOLUTION

02/03-2558 EVOLUTION OF NUCLEIC ACID, NUCLEOTIDES, RIBOZYMES, RIBONUCLEIC ACID (RNA) CATALYSIS, R3 LIGASE RIBOZYME, BASE-PAIRING UNITS, GENE CODING, DEOXYRIBONUCLEIC ACID (DNA) SUBUNITS, URICIL

02/03-2597 EVOLUTION OF PLASTICITY, GENOTYPES, LOCAL ADAPTION, MIGRATION, NATURAL SELECTION, PHENOTYPE PLASTICITY (PP), PLASTICITY EXPRESSION, ENVIRONMENTAL CUES

02/03-0105 EVOLUTION OF TSETSE FLIES, GLOSSINA, SLEEPING SICKNESS, FLORISSANT FOSSIL RECORD, OLIGOCENE, INFECTIOUS DISEASE, TSETSE FLIES, TRYPANOSOMES, NAGANA

02/03-0455 EVOLUTION OF WHALES, WHALE ORIGINS, ARTIODACTYLS, CETACEANS, EOCENE, OLIGOCENE, MYSTICETES, ODONTOCETES, MESONYCHIDS, PAKICETUS, AMBULOCETUS NATANS

02/03-0453 EVOLUTION PATTERNS, LAMPREYS, AGNATHA, JAWLESS VERTEBRATES, GNATHOSTOMA, VERTEBRATE JAW EVOLUTION, HOMEOBOX GENES, EMBRYONIC DEVELOPMENT

02/03-2725 EVOLVING INVENTIONS, GENETIC PROGRAMMING, HUMAN-COMPETITIVE MACHINE INTELLIGENCE, SEXUAL REPRODUCTION, DESIGN APPLICATIONS, COMPUTER SIMULATION

02/03-0475 EXCESS MORTALITY, SALMONELLA TYPHIMURIUM, DRUG-RESISTANT STRAINS, ANTIBIOTIC-RESISTANT BACTERIA, QUINOLONE RESISTANCE, FLUOROQUINOLONES, FOOD-BORNE BACTERIA, BACTERIAL INFECTIONS, ANIMAL DISEASE TRANSMISSION

02/03-2690 EXCESS WEIGHT, SOY CONSUMPTION, CANCER SURVIVORS, FLAXSEED, DIETARY TREATMENTS, HEART DISEASE RISK, ANTIOXIDANTS

02/03-0585 EXCIPIENTS, PHARMACEUTICAL DRUGS, MEDICATION FORMS, NATIONAL FORMULARY (NF), GENERIC DRUG EQUIVALENTS, DRUG COMPOUNDING

02/03-2272 EXCITOTOXICITY, STROKE, POST-SYNAPTIC DENSITY-95 (PSD-95) PROTEIN, TAT-NR2B9C, ISCHEMIC EVENTS, N-METHYL-D-ASPARTATE RECEPTOR (NMDAR), BRAIN DAMAGE PREVENTION

02/03-0235 EXERCISE, OVERWEIGHT ADULTS, BODY MASS INDEX (BMI), WEIGHT GAIN, CALORIES, GENETICS, PSYCHOLOGICAL FACTORS, HYPOTHYROIDISM, METABOLISM, DIET, OBESITY

02/03-0236 EXERCISE, ERECTILE DYSFUNCTION (ED), CORONARY ARTERY DISEASE (CAD), MYOCARDIAL ISCHEMIA, ANGINA PECTORIS, SILDENAFIL CITRATE, ECHOCARDIOGRAPHY, SEXUAL ACTIVITY

02/03-0855 EXERCISE, OLDER ADULTS, HEALTHCARE COUNSELING, PHYSICAL ACTIVITY, NATIONAL HEALTH INTERVIEW SURVEY (NHIS)

02/03-0861 EXERCISE, NUTRITION, SMELL, TASTE, SEXUAL FUNCTION, MEMORY, AGING, HEART DISEASE, SLEEP, PAIN MANAGEMENT

02/03-0865 EXERCISE, OKINAWANS, LIFE EXPECTANCY, LOW-FAT DIET, LONGEVITY FACTORS

02/03-1148 EXERCISE, DISEASE PREVENTION, CANCER/BREAST, WOMEN'S HEALTH, ALCOHOL CONSUMPTION, BREAST CANCER, SOY PHYTOESTROGENS, OBESITY, NUTRITIOUS FOODS

02/03-1162 EXERCISE, AEROBIC EXERCISE, WORKOUTS, FITNESS TESTS

02/03-1462 EXERCISE, AEROBIC ACTIVITY, STRENGTH TRAINING, WEIGHT GAIN, STRETCHING, HOME EXERCISE, SPORTS

02/03-1474 EXERCISE, SPACE STATION, MIR, BONE LOSS, ALENDRONATE, BISPHOSPHONATES, BED REST

02/03-1477 EXERCISE, OBESITY, BODY MASS INDEX (BMI), DIET GUIDELINES, AMERICAN CANCER SOCIETY, CANCER PREVENTION

02/03-2054 EXERCISE, RECOMMENDED DIETARY ALLOWANCE (RDA), CALORIE RESTRICTION, DIETARY REFERENCE INTAKE (DRI), FAT INTAKE, NUTRITIONAL GUIDELINES, EXERCISE

02/03-2054 EXERCISE, RECOMMENDED DIETARY ALLOWANCE (RDA), CALORIE RESTRICTION, EXERCISE, FAT INTAKE, NUTRITIONAL GUIDELINES, DIETARY REFERENCE INTAKE (DRI)

02/03-2056 EXERCISE, WOMEN'S HEALTH, CARBOHYDRATES, CALORIES, VITAMINS, MINERALS, FOOD, SLEEP, SUNLIGHT, FATIGUE, DIET

02/03-2060 EXERCISE, OBESITY, CANCER RISK FACTORS, DIET, NONSTEROIDAL ANTIINFLAMMATORY DRUG (NSAID), SCREENING TESTS, SMOKING, GASTRIC REFLUX DISEASE

02/03-2083 EXERCISE, PHYSICAL ACTIVITY, CARDIOVASCULAR DISEASE, WOMEN'S HEALTH, ETHNICITY IN EXERCISE, HEALTH MAINTENANCE

02/03-2369 EXERCISE, CARDIOVASCULAR DISEASE, STUDIES OF TARGETED RISK REDUCTION INTERVENTIONS THROUGH DEFINED EXERCISE (STRRIDE), SERUM LIPOPROTEINS, DISEASE PREVENTION, LIPOPROTEIN PROFILE

02/03-2399 EXERCISE, FIGHT-OR-FLIGHT RESPONSE, STRESS RESPONSE, HEALTHY DIET, VITAMIN SUPPLEMENTS, RELAXATION, ADRENALINE, CORTISOL

02/03-2098 EXERCISE BENEFITS, HIP FRACTURE, BONE REMODELING, WALKING, BODY WEIGHT, FRACTURE RISK, WOMEN'S HEALTH

02/03-2099 EXERCISE BENEFITS, COGNITIVE DECLINE, HEALTHCARE DELIVERY, AGING ADULTS, FUNCTIONAL CAPACITY, COGNITIVE EXERCISES, MENTAL EXERCISES

02/03-2368 EXERCISE BENEFITS, MANNERS, ETIQUETTE, BUSINESS PRACTICES, MITCHELL/MARY, GOLDEN RULE, MENTAL HEALTH

02/03-0225 EXERCISE CAPACITY, CARDIOVASCULAR DISEASE, MORTALITY REDUCTION, METABOLIC EQUIVALENTS, MEN'S HEALTH

02/03-1757 EXERCISE CAPACITY, LEFT VENTRICULAR HYPERTROPHY (LVH), CARDIAC FUNCTIONAL CAPACITY, MYOCARDIAL PERFUSION RESERVE (MPR), ECHO-DOPPLER, POSITRON EMISSION TOMOGRAPHY (PET), HYPERTENSION

02/03-1751 EXERCISE INTOLERANCE, CONGESTIVE HEART FAILURE (CHF), FATIGUE, HEART FAILURE, CARDIOVASCULAR DISEASE, MUSCLE DISEASE

02/03-1721 EXERCISE PERFORMANCE, PATHOPHYSIOLOGY, LEFT VENTRICULAR FUNCTION, NEUROENDOCRINE FUNCTION, QUALITY OF LIFE, HEART FAILURE, CARDIOVASCULAR DISEASE

02/03-0247 EXERCISE PHYSIOLOGY, DECATHLETES, MUSCLE FIBER TYPES, DIFFERING ATHLETIC ABILITIES, BODY ANATOMY, ATHLETIC PERFORMANCE, PERFORMANCE TRADE-OFFS

02/03-1798 EXERCISE RECOMMENDATIONS, OBESITY PREVENTION, MODERATE-INTENSITY EXERCISE, NATIONAL ACADEMY OF SCIENCES REPORT, PHYSICAL ACTIVITY, ENERGY EXPENDITURES, FUNCTIONAL FITNESS

02/03-2692 EXERCISE RECOMMENDATIONS, INSTITUTE OF MEDICINE (IOM), FATS, CARBOHYDRATES, PROTEIN, NUTRITIONAL GUIDELINES

02/03-2085 EXERCISE REQUIREMENTS, SUGAR INTAKE, FIBER RECOMMENDATIONS, DIET, NUTRITION

02/03-1720 EXERCISE TESTING, LEFT VENTRICULAR OUTFLOW TRACT OBSTRUCTION, NONSURGICAL TREATMENT, HYPERTROPHIC CARDIOMYOPATHY, ELECTROCARDIOGRAM, ECHOCARDIOGRAM, PROCEDURE-RELATED COMPLICATIONS, SEPTAL REDUCTION

02/03-1139 EXERCISE THERAPY, HEAD REPOSITIONING ACCURACY (HRA), REHABILITATIVE PROGRAMS, WHIPLASH, CHRONIC PAIN, INJURY-RELATED PAIN, PAIN RELIEF, NECK INJURIES, CERVICOCEPHALIC KINESTHESIA

02/03-0188 EXERCISING OUTDOORS, OZONE POLLUTION, CHILDHOOD ASTHMA DEVELOPMENT, ASTHMA RISKS, TEAM SPORT PARTICIPATION, POLLUTED COMMUNITIES, SOUTHERN CALIFORNIA

02/03-0078 EXOENZYMES, DISSOLVED ORGANIC MATTER (DOM), BACTERIOPLANKTON, HETEROTROPHIC ACTIVITY, PHYTOPLANKTON, RESERVOIR HABITATS

02/03-1370 EXONIC SPLICING ENHANCER (EXE), INTRONS, MESSENGER RIBONUCLEIC ACID (MRNA), RELATIVE ENHANCER AND SILENCER CLASSIFICATION BY UNANIMOUS ENRICHMENT (RESCUE), GENETIC SEQUENCES, OLIGONUCLEOTIDE MOTIFS, EXONS

02/03-0720 EXONS, GENE REGULATION, INTRONS, NONCODING, RIBONUCLEIC ACID (RNA) SEQUENCES, EVOLUTIONARY MECHANISMS

Keyword Index

02/03-1370 EXONS, INTRONS, MESSENGER RIBONUCLEIC ACID (MRNA), RELATIVE ENHANCER AND SILENCER CLASSIFICATION BY UNANIMOUS ENRICHMENT (RESCUE), GENETIC SEQUENCES, OLIGONUCLEOTIDE MOTIFS, EXONIC SPLICING ENHANCER (EXE)

02/03-0433 EXOSOME, RIBONUCLEIC ACID (RNA), NONSTOP MRNA, MESSENGER RIBONUCLEIC ACID (MRNA), TERMINATION CODONS, TRANSCRIPTION, SKI7P PROTEIN

02/03-1274 EXOTIC PESTS, TREE MORTALITY, BEETLE INFESTATION, MAPLE TREES, PLANT PEST REDUCTION ASSESSMENT (PPRRA), FOREST DIVERSIFICATION, ASIAN LONGHORNED BEETLE, EARLY WARNING SYSTEM, INSECT PEST CONTROL

02/03-0396 EXOTIC PLANT CONTROL, INVASIVE PLANT RISKS, IMPORTING EXOTIC PLANTS, PLANT CONSERVATION

02/03-0390 EXOTIC PLANTS, INVASIVE PLANTS, PLANT POPULATIONS, ECOSYSTEM CHANGES, NONNATIVE PLANT SPECIES, NATURAL PLANT COMMUNITIES

02/03-0393 EXOTIC PLANTS, TAMARISK, BUFFELGRASS, INVASIVE PLANTS, NATIVE PLANT SPECIES, EROSION CONTROL, EXTINCTION FACTORS, PLANT CONSERVATION

02/03-2222 EXOTIC PLANTS, INVASIVE SPECIES, PREDATOR ESCAPE HYPOTHESIS, FUNGAL PATHOGENS, INVERTEBRATE GRANIVORES, SEED PERSISTENCE, NATIVE PLANTS

02/03-0108 EXPANDED STEM CELL POPULATIONS, UMBILICAL CORD BLOOD (UCB), BONE MARROW STROMAL STEM CELL (BMSSC), ADHESION RECEPTORS, CD34+ CELLS, CELL ENGRAFTMENT, STEM CELL TRANSPLANTATION, EX VIVO CELL EXPANSION, CYTOKINES

02/03-0477 EXPERIMENTAL AUTOIMMUNE ENCEPHALOMYELITIS (EAE) IN MICE, MULTIPLE SCLEROSIS (MS) LESIONS, CYTOKINES, MICROARRAY ANALYSIS, GENE INVOLVEMENT, AUTOIMMUNE DISEASE

02/03-0005 EXPERIMENTAL LABORATORIES, PRIMATE FACILITIES, ANIMAL WELFARE, ACQUIRED IMMUNODEFICIENCY SYNDROME (AIDS) RESEARCH, HUMAN IMMUNODEFICIENCY VIRUS (HIV) RESEARCH, HEPATITIS RESEARCH, CHIMPANZEE SANCTUARIES

02/03-0282 EXPERIMENTAL PHYSIOLOGY, ETHICAL DILEMMAS, HUMAN EXPERIMENTS, ANIMAL EXPERIMENTS, RESPECT FOR LIFE, HELSINKI DECLARATION OF THE WORLD MEDICAL ASSOCIATION (WMA), MEDICAL ETHICS

02/03-0280 EXPERIMENTAL PSYCHOLOGY, PSYCHOLOGICAL EXPERIMENTS, BRUNSWIK/EGON, REPRESENTATIVE DESIGN, PERCEPTION, MENTAL ACTIVITY

02/03-2395 EXPERIMENTAL TRIAL, COPING WITH CANCER, CANCER SUPPORT GROUP, YOGA, MEDITATION, ART THERAPY

02/03-2739 EXPERT SYSTEMS, LOGIC THEORIST, PERCEPTRON, NEURAL NETWORK HISTORY, ARTIFICIAL INTELLIGENCE (AI), COMPUTER PROGRAMS

02/03-1765 EXPLICIT MEMORY, HOLOCAUST SURVIVORS, POST-TRAUMATIC STRESS DISORDER (PTSD), IMPLICIT MEMORY, MEMORY ASSESSMENT, COGNITIVE IMPAIRMENT, AGE-RELATED MEMORY LOSS, PSYCHOLOGICAL DISORDERS

02/03-2414 EXPLORATION, CONSERVATION EDUCATION, AHLAUNGDAW KATHAPAW NATIONAL PARK, MYANMAR, TAMANTHI WILDLIFE SANCTUARY, WILDLIFE PRESERVES, SCIENTIFIC SPECIALISTS

02/03-0278 EXPONENTIAL CURVE, POWER LAW RELATIONSHIPS, NEURONS, VITAL SIGNS, MODELING SLEEP, SLEEP-PROMOTING NEURONS, WAKE-INDUCING NEURONS

02/03-0457 EXPOSED MARINE SEDIMENTARY FORMATIONS, EXTINCTION EVENTS, MASS EXTINCTIONS, FOSSIL RECORD, GEOLOGIC RECORD

02/03-2346 EXPOSURE LIMITS, IONIZING RADIATION, RADIATION THRESHOLDS, RISK ASSESSMENT, CARCINOGENIC EFFECTS, CANCER TREATMENT RISKS

02/03-2372 EXPOSURE-RESPONSE ANALYSIS, PRIORITY SUBSTANCES, CANADIAN ENVIRONMENTAL PROTECTION ACT (CEPA), POPULATION EXPOSURE ESTIMATION, HAZARD CHARACTERIZATION, FORMALDEHYDE, INHALED CONTAMINATES, ENVIRONMENTAL POLLUTION, CANCER RISK

02/03-1096 EXPOSURE SYNDROMES, CHRONIC MULTISYMPTOM ILLNESS (CMI), GULF WAR SYNDROME, CHRONIC FATIGUE SYNDROME (CFS), SOMATOFORM DISORDERS, SYMPTOM OVERLAP, FIBROMYALGIA

02/03-2285 EXPRESSED SEQUENCE TAG (EST) ANALYSIS, TISSUE-SPECIFIC GENE CLUSTERS, TESTES-SPECIFIC GENE CLUSTERS, FRUIT FLY, GENE CLUSTERS, CO-EXPRESSED GENES, DROSOPHILA MELANOGASTER

02/03-1604 EXTEMOPHILES, BACTERIA, CAVE LIFE, LECHUGUILLA CAVE, TEMPERATURE TOLERANCE, MICROBES, NEW MEXICO, ARCHAEA, NUTRIENT CYCLING

02/03-0214 EXTERNAL BEAM RADIATION, CANCER/PROSTATE, CANCER/BREAST, KIDNEY CANCER, PROSTATE CANCER, BREAST CANCER, RADIOFREQUENCY ABLATION (RFA), CRYOSURGERY, CANCER/KIDNEY, INTRAOPERATIVE RADIOTHERAPY, TUMORICIDAL TREATMENT ADVANCEMENTS

02/03-2053 EXTERNAL BEAM RADIATION, CANCER/PROSTATE, ERECTILE DYSFUNCTION, URINARY INCONTINENCE, MEN'S HEALTH, PROSTATE CANCER, RADIOACTIVE SEED IMPLANTATION

02/03-0917 EXTINCT BIRDS, IVORY-BILLED WOODPECKER, BIRDS, SINGER TRACT OF LOUISIANA, NATURE CONSERVANCY, WOODPECKERS

02/03-1843 EXTINCT INSECTS, ROCKY MOUNTAIN GRASSHOPPER, MELANOPLUS SPRETUS, GRASSHOPPERS, LOCUST SWARMS, REPRODUCTIVE BEHAVIOR, INSECT BEHAVIOR

02/03-0165 EXTINCTION, FLIGHTLESSNESS, MITOCHONDRIAL SEQUENCING, PHYLOGENY OF RAILS, ENDEMISM, ISLAND ENDEMIC SPECIES, RAILS, SHORT-BILLED CRAKES

02/03-2290 EXTINCTION, MAMMALIAN FOSSILS, UTAH, GLOBAL WARMING, SOLAR RADIATION INTENSITY, FOSSILS, HOMESTEAD CAVE

02/03-0683 EXTINCTION CRISIS, POPULATION EXTINCTIONS, MAMMAL POPULATION DEMOGRAPHICS, BIODIVERSITY, HABITAT LOSS, ECOSYSTEM LOSS, ENVIRONMENTAL DEGRADATION

02/03-0998 EXTINCTION CRISIS, ENDANGERED SPECIES, BIRD EXTINCTIONS, ISLAND ECOLOGY, HABITAT LOSS, HUMAN CAUSES

02/03-0023 EXTINCTION DESIGNATION, ENDANGERED SPECIES REDISCOVERY, NATURESERVE, WILDLIFE CONSERVATION, HABITAT DESTRUCTION

02/03-0398 EXTINCTION EVENTS, INVASIVE SPECIES, WILDLIFE DECLINE, CONSERVATION EFFORTS, ENVIRONMENTAL CHANGES

02/03-0457 EXTINCTION EVENTS, FOSSIL RECORD, MASS EXTINCTIONS, EXPOSED MARINE SEDIMENTARY FORMATIONS, GEOLOGIC RECORD

02/03-1525 EXTINCTION EVENTS, CEPHALOPODS, MOLLUSKS, MARINE INVERTEBRATES, FOSSIL RECORD, AMMONITE NATURAL HISTORY, SHELL FLOTATION DEVICES, EVOLUTIONARY RELATIONSHIPS, BOOK REVIEWS

02/03-1979 EXTINCTION EVENTS, AUSTRALIA, DEVONIAN, REEF EXTINCTIONS, FRASNIAN STAGE, FRAMENNIAN STAGE, STOMATOPOROIDS, WINDJANA GORGE, FOSSIL RECORD

02/03-2745 EXTINCTION EVENTS, GREENHOUSE GASES, ASTEROID COLLISION, MICROBIAL LIFE, BOOK REVIEW, PUNCTUATED EQUILIBRIUM, EVOLUTIONARY FORCES, EXTREMOPHILES

02/03-0393 EXTINCTION FACTORS, TAMARISK, EXOTIC PLANTS, INVASIVE PLANTS, NATIVE PLANT SPECIES, EROSION CONTROL, BUFFELGRASS, PLANT CONSERVATION

02/03-0153 EXTINCTION OF DINOSAURS, DINOSAURS, MICRO-SITES, BADLANDS OF EASTERN MONTANA, TYRANNOSAURUS REX SKELETONS, TRICERATOPS, EDMONTOSAURUS

02/03-0095 EXTINCTION RATE, WILDLIFE REFUGES, ENDANGERED HABITATS, GLOBAL WARMING, BIODIVERSITY, SPECIES DIVERSITY, CONSERVATION EFFORTS, BIOLOGICAL HOTSPOTS

02/03-1283 EXTINCTION RISKS, BRAZIL, DISTURBED FOREST HABITATS, ATLANTIC RAINFOREST, MASKED TITI MONKEYS, RAINFORESTS, SOUTH AMERICA, WILDLIFE CONSERVATION, TREE SELECTIVITY, FOREST QUALITY

02/03-1291 EXTINCTION RISKS, BIODIVERSITY, AFRICA, TANZANIA, ULUGURU MOUNTAINS, FOREST LOSS, ENDEMIC SPECIES

02/03-0996 EXTINCTIONS, BIODIVERSITY, ENDEMIC PLANT SPECIES, PLANT DATA SOURCES, HERBARIA, THREATENED PLANT SPECIES, CONSERVATION EFFORTS

02/03-1409 EXTINCTIONS, MEGAFAUNA EXTINCTIONS, OVERKILL THEORY, CLOVIS PEOPLE, REPRODUCTIVE RATES, ENVIRONMENTAL CHANGE, CLIMATE CHANGE, BRADYFAUNA, EVOLUTIONARY THEORIES, PLEISTOCENE

02/03-2481 EXTINCTIONS, ENDANGERED SPECIES, INVASIVE SPECIES, NEW ZEALAND, MAMMALIAN PREDATORS, MOAS, WETAS, KAKAPOS

02/03-0677 EXTINCTION THEORIES, BLITZKRIEG THEORY, MEGAFAUNA EXTINCTIONS, UNIVERSAL BLITZKRIEG THEORY, AUSTRALIA MEGAFAUNA, MEGAFAUNA, PREHISTORIC ANIMALS, CLIMATE CHANGE

02/03-0607 EXTINCT MAMMALS, MAMMOTHS, PALEONTOLOGICAL HISTORY, VERTEBRATE PALEONTOLOGY, FOSSILS, ICE AGE ELEPHANTS, BOOK REVIEWS, CLONING

02/03-1555 EXTINCT MAMMALS, BERINGIA, BUFFALO, MAMMOTHS, MASTODONS, SLOTHS, MEGAFAUNA, LARGE MAMMALS, ICE-AGE FAUNA

02/03-0052 EXTINCT SPECIES, ENDANGERED SPECIES, THYLACINE, CLONING, AUSTRALIAN MUSEUM, RECOVERY PROGRAMS FOR THREATENED SPECIES, MARSUPIALS

02/03-0399 EXTINCT SPECIES, PEARL RIVER REGION, WOODPECKERS, BIRD SEARCH TEAM, HABITAT DESTRUCTION, IVORY-BILLED WOODPECKER

02/03-2215 EXTIRPATION, A HORIZON, MOR HUMUS, SOIL TYPES, MULL HUMUS, BOTRYCHIUM MORMO FERN, EARTHWORMS, LUMBRICUS RUBELLUS, RARE SPECIES, INVASIVE SPECIES

02/03-0020 EXTRACELLULAR DNA IN BIOFILMS, PSEUDOMONAS AERUGINOSA, DEOXYRIBONUCLEIC ACID (DNA), BIOFILM FORMATION, BACTERIAL COMMUNITIES, PATHOGENIC BACTERIA, ANTIBIOTIC-RESISTANT MICROBES, INFECTION TREATMENT

02/03-1942 EXTRACELLULAR MATRIX (ECM), APOPTOSIS, CANCER TREATMENT, EPITHELIAL CELLS, TUMORIGENESIS, CELL-ADHESION RECEPTORS, CHEMOTHERAPY-INDUCED APOPTOSIS, BASEMENT MEMBRANE

02/03-1447 EXTRACELLULAR MATRIX (ECM), LIVER FIBROSIS, HEPATIC STELLATE CELLS, CIRRHOSIS OF THE LIVER, MATRIX METALLOPROTEINASE (MMP)

02/03-2350 EXTRACELLULAR MATRIX (ECM) PROTEINS, ULCERS, GASTRITIS, INFECTIOUS PROCESSES, BACTERIAL INFECTIONS, HELICOBACTER PYLORI

02/03-0741 EXTRACHROMAL DEOXYRIBONUCLEIC ACID (EC-DNA), PLANT BACTERIA, ONION YELLOWS, PHYTOPLASMAS, BOTANICAL DISEASES, PATHOGENICITY OF PLANT BACTERIA, BACTERIAL VIRULENCE, DISEASE TRANSMISSION

02/03-2323 EXTRACORPOREAL LIFE SUPPORT (ECLS) THERAPY, HYPOTHERMIA, BAIR HUGGER DEVICE, BLOOD REWARMING TECHNIQUES, ACTIVE EXTERNAL REWARMING, PERITONEAL LAVAGE, REWARMING TECHNIQUES

02/03-1773 EXTRACORPOREAL SHOCK WAVE THERAPY (ESWT), BONE SPURS, PLANTAR FASCIITIS, MUSCULOSKELETAL PROBLEMS, HEEL PAIN, PLANTAR FASCIITIS, SHOCK WAVE THERAPY, ULTRASOUND-GUIDED ESWT, FOOT DISORDERS

02/03-1532 EXTRA-PAIR MATING, INBREEDING AVOIDANCE, SHOREBIRD MATING PATTERNS, GENETIC SIMILARITY, BIRD BEHAVIOR, REPRODUCTIVE STRATEGIES

02/03-1384 EXTRASTRIATE CORTEX, NEUROANATOMY, WORD PROCESSING AREAS OF BRAIN, COGNITIVE PROCESSES, FRONTAL CORTEX, BRAIN DEVELOPMENT, FUNCTIONAL MAGNETIC RESONANCE IMAGING (FMRI), CHILD BRAIN DEVELOPMENT

02/03-0291 EXTRATERRESTRIAL LIFE, ANTARCTIC LAKE, MICROBIAL LIFE, UNITED STATES ANTARCTIC PROGRAM, LAKE VOSTOK EXPLORATION, EUROPAN OCEAN

02/03-1933 EXTREME ACID RESISTANCE (XAR), ENTERIC BACTERIA, CHLORIDE CHANNELS, HYDROCHLORIC ACID PROTECTION, ESCHERICHIA COLI, ACIDITY REDUCTION, BACTERIAL RESISTANCE

02/03-1756 EXTREME DIPPERS, BLOOD PRESSURE DIPPING, CARDIOVASCULAR DISEASE RISK, ANTIHYPERTENSIVE THERAPY, HYPERTENSION, DIURNAL BLOOD PRESSURE PATTERNS, REVERSE DIPPERS

02/03-0022 EXTREME ENVIRONMENTS, BACTERIAL EXTREMOPHILES, GIGAPASCAL PRESSURE, HIGH-PRESSURE ENVIRONMENTS, FORMATE OXIDATION, METABOLIC INDICATORS, MICROBIAL LIFE, PRESSURE TOLERANCE, SHEWANELLA ONEIDENSIS, ESCHERICHIA COLI

02/03-0320 EXTREME ENVIRONMENTS, SEAL BEHAVIOR, WEDDELL SEALS, BIODIVERSITY, AIR HOLES, ICE, DIVING, ANTARCTICA, MARINE WILDLIFE

02/03-0018 EXTREMOPHILE MICROBES, LAKE VOSTOK, ANTARCTICA, PALEOCLIMATOLOGY, ICE CORES, ACTINOMYCETES, PROTEOBACTERIA, SUBGLACIAL LIFE-FORMS

02/03-0031 EXTREMOPHILES, MICROBIAL COMMUNITIES, ENVIRONMENTAL SCIENCE, CONTAMINATION, GEOMICROBIOLOGY, REMEDIATION MICROBES

02/03-0704 EXTREMOPHILES, ARCHAEA, LIFE ON MARS, METHANOGENS, MICROBIAL LIFE, DEEP-LIVING MICROBES

02/03-0988 EXTREMOPHILES, MICROBES, LIFE ON MARS, MICROFOSSILS, ENZYME DISCOVERIES, ENVIRONMENTAL ADAPTATIONS

02/03-1554 EXTREMOPHILES, BLACK SMOKERS, VENT SHRIMPS, RIMICARIS EXOCULATA, CHEMOSYNTHESIS, BACTERIA, HYDROTHERMAL VENTS, MARINE HABITATS, OCEAN BOTTOM FOOD WEB, SHRIMPS, ORIGIN OF LIFE

02/03-1605 EXTREMOPHILES, BLACK SMOKERS, HYDROTHERMAL VENTS, INDIAN OCEAN VENTS, OCEAN FLOOR COMMUNITIES, PACIFIC OCEAN, SMOKERS, UNDERSEA GEYSERS, CALDERAS, ATLANTIC OCEAN VENTS, BENTHIC ORGANISMS

02/03-2156 EXTREMOPHILES, DEEP-SEA VENTS, DARK HABITATS, BYTHOGRAEA THERMYDRON, HYDROTHERMAL VENTS, CRABS, NAKED RETINAS, LIGHT SENSITIVITY, SHRIMP, EYES

02/03-2464 EXTREMOPHILES, ANTARCTICA, FRESHWATER LAKES, PROKARYOTES, CYANOBACTERIA, BACTERIAL DIVERSITY, SCHIRMACHER OASIS

02/03-2745 EXTREMOPHILES, EXTINCTION EVENTS, ASTEROID COLLISION, MICROBIAL LIFE, BOOK REVIEW, PUNCTUATED EQUILIBRIUM, EVOLUTIONARY FORCES, GREENHOUSE GASES

02/03-0108 EX VIVO CELL EXPANSION, UMBILICAL CORD BLOOD (UCB), BONE MARROW STROMAL STEM CELL (BMSSC), ADHESION RECEPTORS, CD34+ CELLS, CELL ENGRAFTMENT, STEM CELL TRANSPLANTATION, CYTOKINES, EXPANDED STEM CELL POPULATIONS

02/03-0138 EYE AND HAND REFERENCE FRAMES, POSTERIOR PARIETAL CORTEX (PPC), BRAIN, VISUAL MOTOR TRANSFORMATIONS, REACHING TASKS, NEURAL PATTERNS

02/03-0546 EYE CARE, PNEUMOCOCCAL CONJUNCTIVITIS, STREPTOCOCCUS PNEUMONIAE, BACTERIAL DISEASES, CONJUNCTIVITIS OUTBREAK, INFECTIOUS DISEASES

02/03-1166 EYE CARE, CORRECTIVE VISION, CORNEA, LASER ASSISTED IN SITU KERATOMILEUSIS (LASIK) SURGERY, PHOTOREFRACTIVE KERATECTOMY, MONOVISION

Keyword Index

02/03-0886 EYE COLOR GENES, CRIME SCENE EVIDENCE, NATIONAL DNA DATABASE, BRITAIN'S FORENSIC SCIENCE SERVICE (FSS), HAIR COLOR GENES, DEOXYRIBONUCLEIC ACID (DNA), ETHNICITY IDENTIFICATION, GENE EXPRESSION, POLICE INVESTIGATIONS

02/03-0436 EYE COORDINATION, BINOCULAR VISION, MONOCULAR DEPRIVATION, CORRELATED BINOCULAR ACTIVITY, PRIMARY VISUAL CORTEX, VISION, STRABISMUS

02/03-0570 EYE DISEASES, VITAMIN C INTAKE, CATARACT PREVENTION, NUTRITION AND VISION PROJECT (NVP), NURSES' HEALTH STUDY, WOMEN'S HEALTH, DIETARY SUPPLEMENTS

02/03-0248 EYE DISEASE TREATMENTS, MACULAR DEGENERATION, CATARACTS, DIABETIC RETINOPATHY, GLAUCOMA, VISION LOSS

02/03-1482 EYE INJURY, BONE MARROW CELL (BMC), STEM CELLS, CELL DIFFERENTIATION, RETINAL TISSUES, NEURAL CELL PRODUCTION

02/03-2282 EYE MOVEMENT, DIRECTIONALLY SELECTIVE EYE MOVEMENT, STARBURST AMACRINE CELLS, VISION, RETINAL NEURONS, GANGLION CELLS, INHIBITORY LOBE IN VISUAL CIRCUIT

02/03-0289 EYE-MOVEMENT STUDIES, EDUCATIONAL PHILOSOPHIES, LITERATURE-BASED INSTRUCTION, PHONICS, READING INSTRUCTION, WORD RECOGNITION, LOOK-SAY METHOD

02/03-0706 EYE PARALYSIS, MITOCHONDRIAL DEOXYRIBONUCLEIC ACID (MTDNA), MUTANT POLYMERASE, ADENOSINE TRIPHOSPHATE (ATP), MITOCHONDRIAL DISEASES, PROGRESSIVE EXTERNAL OPTHALMOPLEGIA (PEO), GENE MUTATIONS

02/03-2156 EYES, DEEP-SEA VENTS, DARK HABITATS, BYTHOGRAEA THERMYDRON, HYDROTHERMAL VENTS, CRABS, NAKED RETINAS, LIGHT SENSITIVITY, SHRIMP, EXTREMOPHILES

02/03-1136 EYESIGHT, BRIGHTNESS APPEARANCE, SIMULTANEOUS BRIGHTNESS CONTRAST, VISION, COLOR, RETINAL STIMULUS

02/03-0786 EYESIGHT RESTORATION, STEM CELL EYE SURGERY, CORNEAL STEM CELLS, BLINDNESS, FUNCTIONAL MAGNETIC RESONANCE IMAGING (FMRI), EYESIGHT RESTORATION, VISUAL INFORMATION PROCESSING

02/03-0786 EYESIGHT RESTORATION, STEM CELL EYE SURGERY, CORNEAL STEM CELLS, BLINDNESS, FUNCTIONAL MAGNETIC RESONANCE IMAGING (FMRI), EYESIGHT RESTORATION, VISUAL INFORMATION PROCESSING

02/03-1648 EZH2, CANCER/PROSTATE, PROSTATE CANCER, POLYCOMB GROUP PROTEINS, METASTASES, TRITHORAX (TRXG) GROUP PROTEINS, TUMOR PROGRESSION

02/03-1377 EZ::TN TRANSPOSON INSERTION TECHNIQUE, CIRCULAR DEOXYRIBONUCLEIC ACID (DNA) CLONING, DNA RESCUE, CLONING OF CIRCULAR DNA, PLASMID CLONING, TRANSPOSON INSERTION

02/03-0418 FACE PROCESSING IN INFANTS, PERCEPTUAL NARROWING, SPECIES-TO-SPECIFIC RECOGNITION, EARLY CHILDHOOD PERCEPTUAL DEVELOPMENT, LANGUAGE PROCESSING, COGNITION IN INFANTS, RECOGNITION OF FACES

02/03-2559 FACIAL MUSCLE DEVELOPMENT, MYOR PROTEIN, BASIC HELIX-LOOP-HELIX (BHLH), MUSCLE DEVELOPMENT, CAPSULIN PROTEIN, TRANSCRIPTION FACTORS, GENE CODING, CELL LINEAGES, SKELETAL MUSCLES

02/03-0702 FACILITATIVE INTERACTIONS AMONG PLANTS, PLANT COMMUNITY INTERACTIONS, COMPETITIVE INTERACTIONS, STRESS EFFECTS, PLANT COMPETITION, ALPINE HABITATS, SUBALPINE HABITATS

02/03-0539 FACTOR V LEIDEN MUTATION (FVL), PREGNANCY, VENOUS THROMBOEMBOLISM (VTE), PREGNANCY RISKS, MISCARRIAGE, ANTICOAGULANT PROPHYLAXIS, HEALTHCARE COST MANAGEMENT, SCREENING EFFECTIVENESS, SELECTIVE SCREENING, WOMEN'S HEALTH

02/03-0777 FACTOR XA INHIBITION, ANTICOAGULANT PROPHYLAXIS, DEEP-VEIN THROMBOSIS, FONDAPARINUX, ENOXAPARIN, THROMBOEMBOLISMS, HIP REPLACEMENT SURGERY, PENTASACCHARIDE, SURGICAL COMPLICATIONS, BLOOD CLOT PREVENTION

02/03-1549 FACULTATIVE LUNG, STRONGYLOCENTROTUS PURPURATUS, INTERTIDAL INVERTEBRATES, PURPLE SEA URCHIN, URCHINS, RESPIRATION PHYSIOLOGY

02/03-2333 FAILURE-TO-RESCUE, HOSPITAL NURSE-RELATED JOB DISSATISFACTION, PATIENT-TO-NURSE RATIO, PATIENT MORTALITY, NURSING SHORTAGES, HEALTHCARE PROFESSION

02/03-0463 FAINTING SPELLS, SYNCOPE, VASOVAGAL SYNCOPE, CAROTID SINUS SYNCOPE, LOSS OF CONSCIOUSNESS, BLOOD PRESSURE DROP

02/03-0645 FAIR PLAY, MORALITY, EVOLUTION OF MORALITY, SOCIAL RELATIONSHIPS, ANIMAL BEHAVIOR

02/03-2574 FALCIPAIN 1, PLASMODIUM FALCIPARUM, CYSTEINE PROTEASES, MALARIA TREATMENT STRATEGIES, INFECTIOUS DISEASE TREATMENTS, MOSQUITO-BORNE DISEASES

02/03-0938 FALCON TRACKING, WILDLIFE TRACKING, SATELLITE TELEMETRY, BIRD CONSERVATION, CONSERVATION

02/03-0386 FALLOUT, BIRD MIGRATION, TRANS-GULF MIGRATION, FLIGHT STRESS

02/03-1598 FALLOW PERIODS, AGRO-ECOSYSTEMS, AFRICAN AGRICULTURE, KYOTO PROTOCOL, LAND-MANAGEMENT, CARBON SEQUESTRATION, CROP ROTATION, ECONOMIC INCENTIVES

02/03-0889 FALSE MEMORIES, REPRESSED MEMORIES, MEMORY FORMING, TRIAL EVIDENCE, POST-EVENT SUGGESTIONS

02/03-1134 FAMILIAL ADENOMATOUS POLYPOSIS (FAP), CANCER PREVENTION, INTRAEPITHELIAL NEOPLASIA (IEN), COLORECTAL CANCER, NONSTEROIDAL ANTINFLAMMATORY DRUG (NSAID), POLYPS, CHEMOPREVENTION, PRECANCEROUS LESIONS, CANCER/COLORECTAL

02/03-0174 FAMILIAL ALZHEIMER'S DISEASE, NATIONAL INSTITUTE ON AGING (NIA), ALZHEIMER'S DISEASE (AD), SPORADIC ALZHEIMER'S DISEASE, GENETIC MUTATIONS, NEUROLOGICAL DISEASES, DEMENTIA

02/03-1996 FAMILIAL RISKS FOR SUICIDE, PSYCHIATRIC ILLNESS, SUICIDE RISK ASSESSMENT, MENTAL HEALTH

02/03-1801 FAMILY COHESION, CHILDHOOD MORTALITY, GRANDMOTHER INFLUENCE, HUMAN BEHAVIOR, HEALTH BENEFITS, EVOLUTIONARY CATEGORIES

02/03-0246 FAMINE, NUTRITION, FETAL DEVELOPMENT, INTERGENERATIONAL EFFECTS OF POOR NUTRITION, FOOD LIMITATION, CATCH-UP GROWTH, NEONATAL HEALTH, INFANT SURVIVAL, PREGNANCY WEIGHT GAIN, REPRODUCTIVE SUCCESS

02/03-0763 FAMPRIDINE, NEURON REGENERATION, NOGO PROTEIN, REGENERATION OF SPINAL NERVES, ACORDA THERAPEUTICS, CELLULAR SCAFFOLDS, SPINAL CORD INJURIES, PARALYSIS TREATMENT

02/03-0921 FANAMBY, LEMURS, MADAGASCAR, GOLDEN-CROWNED SIFAKA, WILDLIFE CONSERVATION, HABITAT FRAGMENTATION, ENDANGERED SPECIES, PROPITITHECUS TATTERSALLI, PRIMATE PRESERVATION, RESOURCE MANAGEMENT

02/03-1564 FANGED FROGS, RANA KUHLII, SEXUAL DIMORPHISM, MALE-MALE COMBAT, REPRODUCTIVE BEHAVIOR

02/03-0533 FANS, INDOOR AIR POLLUTION, AIR EXCHANGE RATE, FINE PARTICULATE MATTER, LEGIONNAIRES' DISEASE, AIR CONDITIONING, HEAT RISKS

02/03-0662 FANSHELL PEARLYMUSSEL, CYPROGENIA STEGARIA, ENDANGERED AQUATIC SPECIES, MUSSEL REPRODUCTION, FRESHWATER BIVALVES, GLOCHIDIA, CULTURE TECHNIQUES

02/03-0660 FARALLONES, ANTARCTICA, PRIBILOFS, SEABIRDS, GALAPAGOS, SEA OF CORTES, SCOTTISH ISLANDS, BIRDWATCHING

02/03-2243 FARM DEVELOPMENT, SUSTAINABLE AGRICULTURE, LAND USE EDUCATION, TROPICAL RAINFORESTS, CONSERVATION EFFORTS, ENVIRONMENTAL POLICIES, RAINFOREST DESTRUCTION, DEFORESTATION

02/03-2670 FARMED FISH, FISH CONSUMPTION, MERCURY CONTENT, OMEGA-3 FATS, AMERICAN HEART ASSOCIATION

02/03-1304 FARMING, SOIL IN THE AMAZON, AMAZON SOILS, SLASH-AND-BURN FARMING, PRE-COLUMBIAN AMAZON FARMING, TERRA PRETA, SUSTAINABLE FARMING

02/03-0688 FARMING METHODS, NO-TILL FARMING SYSTEMS, TILLAGE SYSTEMS, SOIL QUALITY TEST KIT, AGRICULTURAL MONITORING

02/03-0311 FARMING SYSTEMS, PROCESSING TOMATO CROPS, ORGANIC FARMING, LOW-INPUT FARMING, PESTICIDES, FERTILIZER USE, MINERAL CONTENT, FRUIT YIELD, NUTRITIONAL VALUE

02/03-2409 FARMING TECHNIQUES, MEXICO, ORGANIC FARMING, COFFEE FARMING METHODS, DEFORESTATION

02/03-2195 FARM MANAGEMENT, HERBICIDES, BIRD AGROECOLOGY, ORGANIC FARMING, BIRD CONSERVATION, CROP PESTS, CHEMICALLY MANAGED CROPLAND

02/03-0297 FARM POLLUTION, HUMAN DIETS, MAD COW DISEASE, BOVINE SPONGIFORM ENCEPHALOPATHY (BSE), MEAT CONSUMPTION, VEGETARIAN DIET, ENVIRONMENTAL DEGRADATION, WORLD FOOD SUPPLY, DIET CHOICE

02/03-0055 FARM WASTE, WATER POLLUTION, PHOSPHORUS CONTAMINANTS, AGRICULTURAL POLLUTION, LAKE POLLUTION, POLLUTION, IOWA FARM MANAGEMENT

02/03-2020 FARNESYLTRANSFERASE INHIBITORS (FTIS), CHEMOPREVENTION, BREAST CANCER, RAS PROTEIN, CLINICAL CANCER TRIALS, COMBINATION THERAPY, CANCER/BREAST

02/03-0724 FASTA SEQUENCE COMPARISON METHOD, PROTEIN STRUCTURE, GENOME SEQUENCING, DEOXYRIBONUCLEIC ACID (DNA), MOLECULAR BIOLOGY DATABASES, BIOINFORMATICS TOOLS, BLAST SEQUENCE COMPARISON METHOD, INTERPRO, NATIONAL CENTER FOR BIOTECHNOLOGY INFORMATION (NCBI)

02/03-0230 FAST FOOD, FATS, HYDROGENATED OILS, PROCESSED FOODS, TRANS FATTY ACIDS, LOW-DENSITY LIPOPROTEIN (LDL), HIGH-DENSITY LIPOPROTEIN (HDL), MARGARINE, CHOLESTEROL, SATURATED FATS, UNSATURATED FATS

02/03-2374 FAST FOOD, SLOW FOOD, SODIUM, FIBER, SATURATED FAT, HEALTHY DIETARY GUIDELINES, NUTRITION, FOOD ENJOYMENT

02/03-2675 FAST FOOD ESTABLISHMENTS, FOOD PORTION SIZES, HOME-EATEN FOOD, RESTAURANT FOOD, EATING TRENDS

02/03-1704 FAST-START, STARTLE RESPONSE, FISH BEHAVIOR, EVOLUTIONARY ADAPTATIONS, BEHAVIOR EVOLUTION

02/03-1603 FATAL LIGHT AWARENESS PROGRAM, DARKNESS, LIGHT POLLUTION, NIGHTTIME LIGHT INTENSITY, NOCTURNAL SPECIES, ARTIFICIAL LIGHT, MIGRATORY BIRDS, WILDLIFE CYCLES

02/03-0286 FAT CONTENT, AROMA PERCEPTION, ELECTRONIC NOSES, HEADSPACE GAS CHROMATOGRAPHY, PRINCIPAL COMPONENT ANALYSIS (PCA), ICE CREAM AROMAS, SMELLS, FLAVOR PERCEPTION, GAS SENSORS

02/03-1472 FAT-DERIVED HORMONES, FOOD INTAKE, SCD-1 PROTEIN, METABOLISM REGULATION, LIPID-DERIVED HORMONES, LEPTIN, WEIGHT CONTROL, HORMONE REGULATORS, GENE IDENTIFICATION

02/03-1114 FATIGUE, RNASE L ENZYME, ENZYME ACTIVITY, PHYSICAL PERFORMANCE, CYTOKINES, CHRONIC FATIGUE SYNDROME TESTING, VIRAL INFECTIONS, ANTIVIRAL PATHWAY

02/03-1751 FATIGUE, CONGESTIVE HEART FAILURE (CHF), HEART FAILURE, EXERCISE INTOLERANCE, CARDIOVASCULAR DISEASE, MUSCLE DISEASE

02/03-2056 FATIGUE, WOMEN'S HEALTH, CARBOHYDRATES, CALORIES, VITAMINS, MINERALS, FOOD, SLEEP, SUNLIGHT, EXERCISE, DIET

02/03-2058 FATIGUE, DEPRESSION, BETA BLOCKER SIDE EFFECTS, SEXUAL DYSFUNCTION, RISK ASSESSMENT, HEART DISEASE, MORTALITY

02/03-2096 FATIGUE, DISEASE CAUSES, CHRONIC FATIGUE SYNDROME (CFS), NEURASTHENIA, NEURALLY MEDIATED HYPOTENSION

02/03-2054 FAT INTAKE, RECOMMENDED DIETARY ALLOWANCE (RDA), CALORIE RESTRICTION, EXERCISE, DIETARY REFERENCE INTAKE (DRI), NUTRITIONAL GUIDELINES, EXERCISE

02/03-1799 FAT LABELING, NUTRITION, FOOD AND DRUG ADMINISTRATION, TRANS FATS, SATURATED FATS, CHOLESTEROL LEVELS, HEART DISEASE, FRYING OIL, MCDONALDS

02/03-1124 FAT LOCATION, GENE EXPRESSION, VISCERAL ADIPOSE TISSUE (VAT), SUBCUTANEOUS ADIPOSE TISSUE (SAT), ADIPOSE TISSUE, ANGIOTENSIN-CONVERTING ENZYME (ACE), MESSENGER RIBONUCLEIC ACID (MRNA), RENIN-ANGIOTENSIN SYSTEM (RAS), OVERWEIGHT FACTORS

02/03-1140 FAT REDUCTION, ADULT-ONSET DIABETES, TYPE 2 DIABETES, DIOXIN EXPOSURE, VIETNAM VETERANS AND DIOXIN EXPOSURE, AGENT ORANGE, BLOOD SUGAR, HERBICIDES, DIET MODIFICATIONS, DIABETES RISKS

02/03-0230 FATS, TRANS FATTY ACIDS, HYDROGENATED OILS, PROCESSED FOODS, FAST FOOD, LOW-DENSITY LIPOPROTEIN (LDL), HIGH-DENSITY LIPOPROTEIN (HDL), MARGARINE, CHOLESTEROL, SATURATED FATS, UNSATURATED FATS

02/03-2398 FATS, UNITED STATES DEPARTMENT OF AGRICULTURE (USDA) FOOD GUIDE PYRAMID, HARVARD HEALTHY EATING PYRAMID, CHRONIC DISEASE, CANCER, CARBOHYDRATES, NUTRITION

02/03-2692 FATS, INSTITUTE OF MEDICINE (IOM), NUTRITIONAL GUIDELINES, CARBOHYDRATES, PROTEIN, EXERCISE RECOMMENDATIONS

02/03-1211 FAT SUBSTITUTES, POLYSACCHARIDE GUMS, MEAT PROCESSING, FOOD SUBSTITUTES, BARLEY BETA-GLUCAN, HYDROCOLLOIDS, XANTHAN GUM, CARRAGEENAN

02/03-0879 FATTY ACID OXIDATION, ROASTED PEANUTS, PEANUT STORAGE, OLEIC ACID, SENSORY QUALITIES, SHELF LIFE, HIGH-OLEIC PEANUTS, FOOD STORAGE PROPERTIES

02/03-0492 FATTY ACIDS, DIABETES, MATURITY-ONSET DIABETES OF THE YOUNG (MODY), TYPE 2 DIABETES, OBESITY AND DIABETES

02/03-0561 FATTY ACIDS, SUDDEN DEATH, CARDIOVASCULAR DISEASE, LONG CHAIN N-3 FATTY ACIDS, MYOCARDIAL INFARCTION, FISH OIL, DIETARY SUPPLEMENTS

02/03-0006 FATTY ACID SIGNATURE, DIET COMPOSITION, COD, LIPID ANALYSIS, HYDROCARBON CHAINS, SEAL DIETARY HABITS, PREY SPECIES

02/03-0502 FATTY LIVER DISEASE, OBESITY, DIABETES MELLITUS, LIVER BIOPSY, CIRRHOSIS, ENLARGED LIVER

02/03-0352 FAUNA, ENDEMIC ORGANISMS, ISLAND HABITATS, SPECIES IDENTIFICATION, FOUNDING SPECIES, POPULATION DIVERGENCE, GENETIC ANALYSIS, EVOLUTION

Keyword Index

OF ISOLATED POPULATIONS, FLORA, DISPERSAL MECHANISMS, DEOXYRIBONUCLEIC ACID (DNA) SEQUENCING

02/03-2138 FAVIA FRAGUM, SCLERACTINIAN CORAL, DISCRETE MORPHOTYPES, DIVERGENCE-WITH-GENE FLOW MODEL OF SPECIATION, SPECIATION, CORAL MORPHOTYPES

02/03-2247 F-BOX/WD40 PROTEIN, MOLECULAR CLOCK, FRUIT FLY, PERIOD PROTEIN, TIMELESS PROTEIN, UBIQUITIN-LIGASE SCF PROTEOSOME PATHWAY, CIRCADIAN CLOCK, PHOSPHORYLATION, DROSOPHILA MELANOGASTER, SLIMB (SLMB) GENE

02/03-2587 F-BOX/WD40-REPEAT PROTEINS, SLIMB PROTEIN, UBIQUITIN-PROTEASOME PATHWAY, PROTEIN PHOSPHORYLATION, CIRCADIAN CLOCK, DOUBLETIME ENZYME (DBT), PERIOD (PER) PROTEIN, GENE MUTATIONS

02/03-1938 FEAR EXTINCTION, MEDIAL PREFRONTAL CORTEX, MEMORY AND CONDITIONING, CONDITIONED FEAR RESPONSE, INFRA-LIMBIC NEURONS, BRAIN RESPONSE, AUDITORY FEAR CONDITIONING

02/03-0535 FEAR OF DENTAL PROCEDURES, PEDIATRIC DENTISTRY, SEDATION, ANXIETY, DENTAL ANXIETY, ANTIANXIETY DRUGS, CHILDREN'S HEALTH

02/03-2293 FEATHER EVOLUTION, EVOLUTIONARY LINEAGES, SINORNITHOSAURUS, BRANCHING MORPHOGENESIS, BIRD FOSSILS

02/03-1706 FEATHER MORPHOLOGY, BIRD FEATHERS, REPTILIAN SCALES, ARCHAEOPTERYX LITHOGRAPHICA, FOSSILS, EVOLUTIONARY ADAPTATIONS, THEROPOD DINOSAURS, FLIGHT ORIGINS

02/03-1889 FEATHER MOSS, NITROGEN FIXING ORGANISMS, SYMBIOTIC RELATIONSHIPS, BOREAL FORESTS, CYANOBACTERIA-MOSS SYMBIOSIS, MOSS, PLEUROZIUM SCHREBERI, FOREST ECOSYSTEM

02/03-0293 FEATHER USES, POULTRY INDUSTRY, UNITED STATES DEPARTMENT OF AGRICULTURE, TEXTILE ENGINEERING, MATERIALS ENGINEERING, ENVIRONMENTALLY FRIENDLY WASTE PRODUCTS, RECYCLING, WASTE PRODUCTS

02/03-0173 FEBRILE ILLNESS, CENTERS FOR DISEASE CONTROL AND PREVENTION (CDC), ZOONOTIC DISEASES, FRANCISELLA TULARENSIS, TULAREMIA, RABBIT FEVER, DEERFLY FEVER

02/03-1611 FECAL INDICATOR BACTERIA, WATER QUALITY, SURF ZONE, CALIFORNIA, COASTAL POLLUTION, BACTERIOLOGICAL MONITORING, BEACH CLOSINGS, POLLUTED WATER

02/03-1243 FECAL WASTE, ENHYDRA LUTRIS NEREIS, MARINE OTTERS, TOXOPLASMA GONDII, SEA OTTER MORTALITY, CAT FECES

02/03-0263 FEDERAL AVIATION ADMINISTRATION (FAA), FLIGHT SIMULATOR SICKNESS, MOTION SICKNESS, NATIONAL AERONAUTICS AND SPACE ADMINISTRATION (NASA), JITTER, LATENCY, OFF-AXIS VIEWING

02/03-0811 FEDERAL AVIATION ADMINISTRATION (FAA), IN-FLIGHT MEDICAL EVENTS, EMERGENCY MEDICAL TREATMENT, AIRPLANE HEALTH EMERGENCIES

02/03-2424 FEDERAL AVIATION ADMINISTRATION (FAA), AIRLINE ACCIDENTS, PILOT EVALUATION TECHNIQUES, COMMERCIAL PILOTS, FLIGHT SAFETY, EVALUATION STANDARDS

02/03-0520 FEDERAL DRUG ADMINISTRATION (FDA), ESTROGEN, PROGESTERONE, MENOPAUSE, SELECTIVE ESTROGEN RECEPTOR MODULATOR (SERM), RALOXIFENE, TIBOLONE, HORMONE REPLACEMENT THERAPY (HRT), BREAST CANCER, HEART ATTACK, CANCER/BREAST

02/03-1441 FEDERAL DRUG ADMINISTRATION (FDA), BIOENGINEERED PLANTS, MONOCLONAL ANTIBODIES, MAMMALIAN CELL CULTURE SYSTEMS, PRIONS, UNITED STATES DEPARTMENT OF AGRICULTURE (USDA), ANIMAL AND PLANT HEALTH INSPECTION SERVICE (APHIS), PHARMACEUTICAL PLANTS

02/03-1792 FEDERAL DRUG ADMINISTRATION (FDA), ADDISON'S DISEASE, ESTRATEST, TESTOSTERONE REPLACEMENT, DEHYDROEPIANDROSTERONE (DHEA), HORMONE CHANGES, MENOPAUSE, WOMEN'S HEALTH

02/03-2410 FEDERAL DRUG ADMINISTRATION (FDA), DRUG APPROVAL, SIDE EFFECTS, PHARMACEUTICAL INDUSTRY, CLINICAL DRUG TRIALS, PRESCRIPTION DRUG USER FEE ACT (PDUFA)

02/03-2521 FEDERAL EMERGENCY MANAGEMENT AGENCY (FEMA), LOS ALAMOS NATIONAL LABORATORY, CONTROLLED BURNS, NATIONAL PARK SERVICE, SOIL STERILIZATION, FOREST FIRES, TREE SURVIVAL, WILDFIRE DESTRUCTION

02/03-1275 FEDERAL PROTECTION, WILDLIFE MANAGEMENT, ENDANGERED SPECIES ACT, GRIZZLY BEAR POPULATIONS, CONSERVATION

02/03-2238 FEDERAL WATER POLLUTION CONTROL ACT (FWPCA), CLEAN WATER ACT (CWA), WATER STANDARDS, POLLUTION MONITORING, ENVIRONMENTAL REGULATIONS, WETLAND PRESERVATION, WASTEWATER TREATMENT PROGRAMS

02/03-0127 FEEDBACK CONTROL, ENGINEERING, SYSTEMS BIOLOGY, PROTOCOLS, BIOLOGICAL COMPLEXITY, CONVERGENT EVOLUTION

02/03-0722 FEEDBACK LOOPS, AROUSAL STATES, SLEEP STATES, SENSORY INPUT TO THALAMUS, NEUROANATOMY, PERIGENICULATE NEURON (PGN), BRAIN FUNCTION, CENTRAL NERVOUS SYSTEM (CNS), THALAMACORTICAL NETWORK

02/03-1276 FEEDING BEHAVIOR, TOOLMAKING SKILLS, CROW BEHAVIOR, BIRD INTELLIGENCE, CORVUS MONEDULOIDES, NEW CALEDONIAN CROWS

02/03-1563 FEEDING BEHAVIOR, RATTLESNAKES, CROTALUS VIRIDIS, HEADFIRST PREY INGESTION, PREY ORIENTATION, TACTILE CUES

02/03-2473 FEEDING BEHAVIOR, EPIGENETIC VARIATION, ARCTIC CHARR, PHENOTYPIC PLASTICITY, ENVIRONMENTAL REGULATION OF EVOLUTION, SALVELINUS ALPINUS, SPECIATION INFLUENCES, FISH MORPHS, EVOLUTIONARY PROCESSES

02/03-2474 FEEDING BEHAVIOR, INSECT FOOD PREFERENCE, COEVOLUTION, PHYTOPHAGOUS INSECTS, EVOLUTIONARY PATTERNS, PLANT EVOLUTION

02/03-1614 FEEDING BENEFITS VERSUS RISKS, FITNESS COMPONENTS, COST-BENEFIT TRADE-OFF, ANIMAL BEHAVIOR, FISH FEEDING BEHAVIOR, LIFE-HISTORY PARAMETERS

02/03-0943 FEEDING MECHANISMS, ENTEROPNEUSTS, ACORN WORM, HARRIMANIA PLANKTOPHILUS, MUCOCILIARY FEEDERS, PROTOCHORDATES, FILTER-FEEDING PHARYNX, WORM PHARYNX, CHORDATE EVOLUTION, HEMICHORDATA, FOOD INGESTION

02/03-1239 FEEDING MECHANISMS, GAPE-LIMITED PREDATORS, FORDONIA LEUCOBALIA, GERARDA PREVOSTIANA, PREY CONSUMPTION, TROPICAL SNAKES, SNAKE FEEDING BEHAVIOR, REPTILES

02/03-0338 FEEDING PATTERNS, FUEL STORES, ECOLOGICAL BARRIERS, MEDITERRANEAN SEA, SAHARA DESERT, BARN SWALLOWS, HIRUNDO RUSTICA, MIGRATION ENERGY STORES, BIRD MIGRATION

02/03-1587 FEEDING PREFERENCES, HUMMINGBIRDS, SEXUAL DIMORPHISM, RAINFOREST HABITAT, MORPHOLOGICAL DIFFERENCES, HABITAT, PURPLE-THROATED CARIBS

02/03-1859 FEEDING RATES, GROWTH-INDUCED MORTALITY, LIZARD YOUNG, TASMANIAN SNOW SKINKS, NIVEOSCINCUS MICROLEPIDOTUS, SKINKS, EVOLUTIONARY FACTORS

02/03-1845 FEEDING RESPONSES, CORAL FEEDING PROCESS, PHARYNX, MESENTERIAL DUCTS, DIGESTIVE FILAMENTS, MUCOCYTES, MYCETOPHYLLIA REESI, GASTRODERMAL STRUCTURE

02/03-1227 FEEDING STRATEGIES, BEHAVIORAL ADAPTATIONS, ENEMY-FREE SPACE, HELIOTHIS SPECIES, MOTHS, SPECIALIST FEEDERS, GENERALIST FEEDERS, INSECT BEHAVIOR, PLANT PREDATION

02/03-1521 FELIDS, CATS, PROTEIN DIET, CANINE TEETH, BOOK REVIEWS

02/03-0556 FELINE DISEASES, FLEAS, BARTONELLA HENSELAE, ZOONOTIC DISEASES, CAT-SCRATCH DISEASE

02/03-2442 FELINE IMMUNODEFICIENCY VIRUS (FIV), NAMIBIA, INBREEDING, CHEETAH CONSERVATION, CONSERVATION INITIATIVES

02/03-1806 FELINE PARASITES, PARASITIC INFECTIONS, COGNITIVE IMPAIRMENT, SOIL CONTAMINATION, TOXOPLASMA GONDII, FOOD CONTAMINATION

02/03-2136 FEMALE-BIASED OFFSPRING, SEYCHELLES WARBLERS, ACROCEPHALUS SECHELLENSIS, FITNESS BENEFITS, COOPERATIVE BREEDING, REPRODUCTION SYSTEMS, BIRD BEHAVIOR

02/03-2475 FEMALE-BIASED SEX RATIO, DIFFERENTIAL MORTALITY MODEL (DMM), MORTALITY RATES, WOLF SPIDERS, HOGNA HELLUO, PARDOSA MILVINA, SEXUAL SIZE DIMORPHISM (SSD), SPIDER BEHAVIOR

02/03-0834 FEMALE FERTILITY, FERTILITY RATES, WOMEN'S HEALTH, PSYCHOTIC DISORDERS, NEUROLEPTIC THERAPY, REPRODUCTIVE HEALTH, SCHIZOPHRENIA

02/03-2181 FEMALE FITNESS SIGNALS, SEXUAL SWELLINGS, BABOON MATING BEHAVIOR, REPRODUCTIVE BEHAVIOR, PRIMATES

02/03-0443 FEMALE GERM CELLS, ANEUPLOIDY, MEIOSIS-SPECIFIC PROTEIN, SYNAPTONEMAL COMPLEX PROTEIN 3 (SCP3), PREGNANCY LOSS, EMBRYONIC DEATH, MISCARRIAGE

02/03-0946 FEMALE MATE CHOICE, MALE BIRD SONGS, BLACK-CAPPED CHICKADEES, REPRODUCTIVE STRATEGIES, BIRD BEHAVIOR, SONG CONTESTS

02/03-1576 FEMALE MOSQUITO, MIDGUT MORPHOLOGY, CULEX QUINQUEFASCIATUS, BLOODMEAL DIGESTION, PATHOGEN TRANSMISSION, INSECT VECTORS, DIGESTIVE ENZYMES

02/03-2296 FEMALE SPERM CHOICE, COEVOLUTION, SEMINAL RECEPTACLE LENGTH, SPERM LENGTH, SEXUAL SELECTION, DROSOPHILA MELANOGASTER, FRUIT FLIES, EVOLUTIONARY INFLUENCES

02/03-0381 FENCE LIZARD, RESOURCE PARTITIONING, ECOSYSTEM INTERACTIONS, INTERSPECIFIC RESOURCE PARTITIONING, MICROHABITATS, COLLARED LIZARD, THERMAL MICROHABITATS, GLADE HABITAT, ECTOTHERMAL SPECIES INTERACTIONS, CROTAPHYTUS COLLARIS, SCELOPORUS UNDULATUS

02/03-0092 FENS, HYDROGEOLOGY, AQUIFERS, WATER BUDGETS, HYDROLOGIC CYCLE, GROUNDWATER, WETLANDS STABILITY

02/03-1901 FENUGREEK, DROUGHT STRESS, NITROGEN FERTILIZATION, MEDICINAL PLANTS, DEADLY NIGHTSHADE, TRIGONELLA FOENUM-GRAECUM, ATROPA BELLADONNA

02/03-0329 FERAL CATS, TRAP NEUTER VACCINATE AND RETURN (TNVR) PROGRAMS, CAT POPULATION CONTROL, STERILIZATION PROGRAMS

02/03-2239 FERAL PIGS, CALIFORNIA COAST, PESTICIDES, BALD EAGLE RESTORATION, GOLDEN EAGLE, ISLAND FOX, CHANNEL ISLANDS, ECOLOGICAL RESTORATION, PREDATION, DICHLORODIPHENYLTRICHLOROETHANE (DDT), CONSERVATION INITIATIVES

02/03-1880 FERMENTATION BURST, SULFATE-REDUCING BACTERIA, DESULFOVIBRIO VULGARIS, CHEMOSYNTHETIC ORGANISMS, METABOLISM, ADENOSINE TRIPHOSPHATE (ATP) PRODUCTION, ELECTRON TRANSPORT, CARBON MONOXIDE (CO), BACTERIAL METABOLISM, GENE MUTATIONS

02/03-0575 FERMENTATION FOODSTUFFS, FOOD SAFETY, SARDINELLA SPECIES, FISH FERMENTATION PROCESSES, DIET IMPROVEMENT, PRESERVATION PROCESSING

02/03-1505 FERROCIFENS, CANCER DRUGS, PHARMACEUTICALS, MALARIA, TELOMERASE, METAL-BASED COMPOUNDS, TAMOXIFEN, ORGANOMETALLICS, DRUG DEVELOPMENT

02/03-0920 FERTILE HYBRIDS, STERILE HYBRIDS, HYBRIDIZATION, INTERBREEDING EXTINCTIONS

02/03-1217 FERTILITY, REPRODUCTIVE HEALTH, WOMEN'S HEALTH, MENSTRUATION, BOOK REVIEWS, LEPTIN, BODY FAT

02/03-0148 FERTILITY OF CLONED RABBITS, CLONING TECHNIQUES, NUCLEAR TRANSFER (NT), SOMATIC CELL CLONING, RABBIT CLONING, INTERSPECIES DIFFERENCES, OOCYTE PHYSIOLOGY

02/03-0834 FERTILITY RATES, SCHIZOPHRENIA, WOMEN'S HEALTH, PSYCHOTIC DISORDERS, NEUROLEPTIC THERAPY, REPRODUCTIVE HEALTH, FEMALE FERTILITY

02/03-1294 FERTILIZATION, CHLOROPHYLL, PHOTOSYNTHESIS, MAGNESIUM CONTENT, LEAF COLOR, BOTHRIOCHLOA LAGUROIDES

02/03-1928 FERTILIZATION, MEIOSIS, REPRODUCTION, SEXUAL REPRODUCTION, DEOXYRIBONUCLEIC ACID (DNA) REPLICATIONS, OOCYTES, GERMINAL VESICLE BREAKDOWN (GVBD), REPLICATION COMPETENCE FACTORS, OOCYTES, PCDC6 PROTEIN

02/03-1387 FERTILIZATION IN MAMMALS, MEIOSIS, REPRODUCTIVE BIOLOGY, SEX-SPECIFIC GENETIC MUTATIONS, MAMMALIAN FERTILIZATION, OOGENESIS, SPERMATOGENESIS, CHROMOSOMAL ANOMALIES, ANEUPLOIDY

02/03-0337 FERTILIZER COMPOSITION, COMMERCIAL PLANT PRODUCTION, GROWING MEDIUMS, FIR BARK, PEAT MEDIUM, MOTH ORCHIDS, PLANT GROWTH REQUIREMENTS, ORCHID CULTURE

02/03-1223 FERTILIZER POLLUTION, AGRICULTURAL PRACTICES, NITRATE LEACHING, SOIL MANAGEMENT

02/03-1288 FERTILIZER RUNOFF, LAKE OKEECHOBEE, WATER QUALITY, UNITED STATES ARMY CORPS OF ENGINEERS, FLORIDA EVERGLADES, PHOSPHORUS POLLUTANTS, EVERGLADES RESTORATION, RESTORATION PROJECTS

02/03-0060 FERTILIZERS, LANDSCAPING PRACTICES, LAWNS, NATIVE PLANTS, NATURAL LANDSCAPING, PESTICIDES, WATER CONSERVATION

02/03-0101 FERTILIZERS, UREA, ENVIRONMENTAL SAFETY, AGRICULTURAL PRODUCTION, PESTICIDES, GREEN CHEMISTRY, HERBICIDES, INSECTICIDES, HARPIN PROTEINS, BIOMIMETICS

02/03-1326 FERTILIZERS, CROP MODELS, TILLAGE, EUTROPHICATION, CROPPING SYSTEM ALTERNATIVES, SOIL EROSION, WATER POLLUTION, MARINE ECOSYSTEMS

02/03-0311 FERTILIZER USE, FARMING SYSTEMS, ORGANIC FARMING, LOW-INPUT FARMING, PESTICIDES, PROCESSING TOMATO CROPS, MINERAL CONTENT, FRUIT YIELD, NUTRITIONAL VALUE

02/03-1118 FERULIC ACID, HYPERTENSION, RICE BRAN DIET, NITRIC OXIDE, BLOOD PRESSURE

02/03-0847 FETAL ALCOHOL SYNDROME SURVEILLANCE NETWORK (FASSNET), ALCOHOL USE, MATERNITY, PREGNANCY, DISEASE PREVENTION, EPIDEMIOLOGY, CHILDREN'S HEALTH, SUBSTANCE ABUSE, INFANT HEALTH RISKS

02/03-1386 FETAL CELLS IN MOTHER, MICROCHIMERISM, MATERNAL CELLS IN OFFSPRING, AUTOIMMUNE DISORDERS, GRAFT-VERSUS-HOST DISEASE, PREGNANCY COMPLICATIONS, SCLERODERMA, POLYMYOSITIS, CELL TRANSFER

02/03-2305 FETAL DEATH, HYPERTHERMIA, FEVER IN PREGNANCY, TERATOGEN, MISCARRIAGE, PREGNANCY COMPLICATIONS

Keyword Index

02/03-0246 FETAL DEVELOPMENT, NUTRITION, FAMINE, INTERGENERATIONAL EFFECTS OF POOR NUTRITION, FOOD LIMITATION, CATCH-UP GROWTH, NEONATAL HEALTH, INFANT SURVIVAL, PREGNANCY WEIGHT GAIN, REPRODUCTIVE SUCCESS

02/03-1926 FETAL DEVELOPMENT, HEART DISEASE, BARKER/DAVID, BURNSIDE/ETHEL MARGARET, ENVIRONMENTAL INFLUENCE ON PHYSICAL DEVELOPMENT, DEGENERATIVE DISEASES, PRENATAL HEALTH

02/03-0839 FETAL DISEASES, WORLD HEALTH ORGANIZATION (WHO), UNITED NATIONS CHILDREN'S FUND (UNICEF), INTERNATIONAL COUNCIL FOR CONTROL OF IODINE DEFICIENCY DISORDERS (ICCIDD), IODINE DEFICIENCY DISORDER (IDD), MENTAL RETARDATION, SALT SUPPLEMENTATION, HYPOTHYROIDISM, CRETINISM

02/03-0840 FETAL DRUG EXPOSURE, PREGNANT WOMEN, COCAINE EXPOSURE, COGNITIVE DEVELOPMENT, MOTOR SKILLS, BAYLEY MENTAL AND MOTOR SCALES OF INFANT DEVELOPMENT, DRUG ABUSE, INFANT HEALTH RISKS

02/03-2307 FETAL HEART SURGERY, IN UTERO SURGERY, HEART VALVE STENOSIS, PULMONARY ATRESIA, BIVENTRICULAR CIRCULATION

02/03-2376 FETAL TISSUE, HUMAN EMBRYOS, KIDNEY TRANSPLANTS, TISSUE GENERATION, PIG DONOR TISSUE, PORCINE EMBRYONIC TISSUE

02/03-2305 FEVER IN PREGNANCY, HYPERTHERMIA, FETAL DEATH, TERATOGEN, MISCARRIAGE, PREGNANCY COMPLICATIONS

02/03-0196 FEVERS, LYME DISEASE, TICK BITES, HUMAN GRANULOCYTIC EHRLICHIOSIS (HGE), FLULIKE SYMPTOMS, ERYTHEMA MIGRANS

02/03-2374 FIBER, SLOW FOOD, SODIUM, FAST FOOD, SATURATED FAT, HEALTHY DIETARY GUIDELINES, NUTRITION, FOOD ENJOYMENT

02/03-1823 FIBER OPTIC PROBES, FLUORESCENT LIGHT, METAL HALIDE LIGHT, INCANDESCENT LIGHT, FULL SPECTRUM LIGHT, MEAT COLOR, XENON LIGHT, CONSUMER PREFERENCES

02/03-2085 FIBER RECOMMENDATIONS, SUGAR INTAKE, EXERCISE REQUIREMENTS, DIET, NUTRITION

02/03-2594 FIBRILLAR CENTER (FC), MAMMALIAN RNA POL I COMPLEX, RIBOSOMAL GENES, RIBONUCLEIC ACID POLYMERASE I (RNA POL I) COMPLEX, FLUORESCENCE RECOVERY AFTER PHOTOBLEACHING (FRAP) METHOD, GENE TRANSCRIPTION KINETICS

02/03-1445 FIBRINOLYTIC SYSTEM, RENIN ANGIOTENSIN-ALDOSTERONE SYSTEM (RAAS), ALDOSTERONE (ALDO), PLASMINOGEN ACTIVATOR INHIBITOR-1 (PAI-1), RISK OF CARDIOVASCULAR DISEASE, HYPERTENSION, SODIUM RESTRICTION, INSULIN RESISTANCE (IR), PLASMA RENIN ACTIVITY

02/03-1959 FIBROBLAST GROWTH FACTOR-2, NEURAL STEM CELL DIFFERENTIATION, CILIARY NEUROTROPHIC FACTOR (CNTF), NUCLEAR RECEPTOR CO-REPRESSOR (N-COR), EMBRYONIC NEURAL DEVELOPMENT, STEM CELLS, ASTROGLIA DIFFERENTIATION

02/03-0426 FIBROBLAST GROWTH FACTOR, SYNEXPRESSION GENE GROUPS, NEGATIVE-FEEDBACK LOOP, CELL-TO-CELL SIGNALING, GENE EXPRESSION, SIGNALING PATHWAYS, EMBRYONIC DEVELOPMENT

02/03-1647 FIBROBLAST GROWTH FACTOR RECEPTOR, NOU-DARAKE GENE, BRAIN TISSUE REGENERATION, REGENERATION OF BRAIN TISSUE, PLANARIANS, DUGESIA JAPONICA, NDK GENE, TISSUE REGENERATION

02/03-1042 FIBROBLASTS, ACTIVATION-INDUCED CYTIDINE DEAMINASE (AID), HYPERMUTATION, SOMATIC HYPERMUTATION (SHM), IMMUNOGLOBULIN GENES, IMMUNE SYSTEM, ANTIGEN RECEPTORS, NIH 3T3 FIBROBLASTS, DEOXYRIBONUCLEIC ACID (DNA)

02/03-1772 FIBROBLASTS, T CELLS, TRANSDIFFERENTIATION, DIABETES TREATMENT, INSULIN-PRODUCING CELLS, CELL TRANSFORMATION, DISEASE TREATMENTS

02/03-2695 FIBROBLASTS, BLOOD VESSEL REGENERATION, TISSUE ENGINEERING, AUTOLOGOUS CELLS, CARDIOVASCULAR DISEASE, SKIN CELLS

02/03-2022 FIBROID TUMORS, UTERINE ARTERY EMBOLIZATION, MYOMECTOMY, WOMEN'S HEALTH, EMBOLIZATION

02/03-1096 FIBROMYALGIA, CHRONIC MULTISYMPTOM ILLNESS (CMI), GULF WAR SYNDROME, CHRONIC FATIGUE SYNDROME (CFS), SOMATOFORM DISORDERS, SYMPTOM OVERLAP, EXPOSURE SYNDROMES

02/03-2302 FIBRO-OSSEOUS TISSUE, OPTIC NERVE CANAL, PROPHYLACTIC DECOMPRESSION OF OPTIC NERVE, VISION LOSS, FIBROUS DYSPLASIA, MCCUNE-ALBRIGHT SYNDROME

02/03-0462 FIBROSARCOMAS, CANCER SPREAD, VASCULAR ENDOTHELIAL GROWTH FACTOR-C (VEGF-C), LYMPH NODE INVOLVEMENT, METASTASIS, TUMOR METASTASIS, ONCOLOGICAL TREATMENT

02/03-2302 FIBROUS DYSPLASIA, OPTIC NERVE CANAL, PROPHYLACTIC DECOMPRESSION OF OPTIC NERVE, VISION LOSS, FIBRO-OSSEOUS TISSUE, MCCUNE-ALBRIGHT SYNDROME

02/03-0244 FICUS PLATYPHYLLA, ANTIINFLAMMATORY PROPERTIES, ANTINOCICEPTIVE PROPERTIES, GAMJI, WEST AFRICAN NATURAL MEDICINE, PAIN INHIBITION, DRUG STUDIES IN MICE, DRUG TOXICITY, TESTS FOR PAIN REDUCTION

02/03-1247 FICUS SPECIES, ALOUATTA PALLIATA MEXICANA, FIGS, HOWLER MONKEY, SEED DISPERSAL, TROPICAL FOREST ECOLOGY

02/03-1298 FIELD EMISSION SCANNING ELECTRON MICROSCOPY (FESEM), DITYLENCHUS DIPSACI, DESICCATION, ANHYDROBIOSIS, NEMATODE, PERMEABILITY SLUMP, ADAPTATION, CUTICULAR ANNULATION, ALAE, FREEZE SUBSTITUTION/CRITICAL-POINT DRYING

02/03-1322 FIELD TRANSPLANTATION, PRUNING PROTOCOL, NUTTALL OAK, FOREST RESTORATION, LOWER MISSISSIPPI ALLUVIAL VALLEY (LMAV), ROOT PRUNING, SEEDLINGS

02/03-0252 FIFTH DISEASE, CHILDHOOD RASHES, PARVOVIRUS B19, RASHES, ENVIRONMENTAL RASHES

02/03-0565 FIFTH DISEASE, EPIDEMICS, ERYTHEMA INFECTIOSUM, MACULOPAPULAR ERYTHEMATOUS LESIONS, PARVOVIRUS B19, SCHOOL HEALTH ISSUES, SKIN RASHES, RASHES

02/03-0836 FIFTH DISEASE, DERMATOLOGICAL DISEASES, SKIN DISEASES, PARVOVIRUS B19, ERYTHEMA INFECTIOSUM, CONTACT DERMATITIS, PRURITIC RASHES, CHILDREN'S HEALTH, DISEASE OUTBREAK, RASHES AMONG SCHOOLCHILDREN

02/03-0288 FIGHTER PILOTS, G SUITS, GRAVITY (G) FORCE, HIGH-PERFORMANCE FIGHTER JETS, PROTECTIVE APPAREL, UNITED STATES DEPARTMENT OF DEFENSE, PHYSIOLOGICAL RESPONSES

02/03-2399 FIGHT-OR-FLIGHT RESPONSE, STRESS RESPONSE, EXERCISE, HEALTHY DIET, VITAMIN SUPPLEMENTS, RELAXATION, ADRENALINE, CORTISOL

02/03-1247 FIGS, ALOUATTA PALLIATA MEXICANA, HOWLER MONKEY, FICUS SPECIES, SEED DISPERSAL, TROPICAL FOREST ECOLOGY

02/03-2470 FILAMENTOUS FUNGI, TAXONOMY, GENOME SEQUENCING, FUNGI, MYCOLOGY

02/03-0342 FILAMENTOUS GROWTH, ENVIRONMENTAL STRESS RESPONSES, SACCHAROMYCES CEREVISIAE, DIMORPHIC SWITCHES, PSEUDOHYPHAE, PATHOGENIC FUNGI, FUNGAL GROWTH PATTERNS

02/03-0139 FILAMENTOUS PHAGES, BACTERIOPHAGES (PHAGES), GRAM-POSITIVE BACTERIA, PHAGE GENOME, PROTEIN COAT PROTEINS, SINGLE-STRANDED DEOXYRIBONUCLEIC ACID (SSDNA) PHAGES, VIRION MORPHOGENESIS, PLASMIDS

02/03-2178 FILMMAKING, HABITUATION, MEERKAT OBSERVATIONS, WILDLIFE FILMING, AFRICA, NATURAL HABITATS

02/03-2446 FILMMAKING, AFRICAN ANIMALS, SERENGETI, CAT BEHAVIOR, NOCTURNAL ANIMALS, WILDLIFE FILMS, TAPETA

02/03-2581 FILOPODIA, MAMMALIAN NERVOUS SYSTEM, NEURONS, VISUAL CORTEX, SYNAPTIC PLASTICITY, BRAIN DEVELOPMENT, CENTRAL NERVOUS SYSTEM, DENDRITIC SPINES

02/03-1195 FILOVIRUS, BIOTERRORISM, IMMUNOTHERAPY, ANTIBODY THERAPY, EBOLA VIRUS, VACCINE DEVELOPMENT, VIRAL DISEASES

02/03-0943 FILTER-FEEDING PHARYNX, ENTEROPNEUSTS, ACORN WORM, HARRIMANIA PLANKTOPHILUS, MUCOCILIARY FEEDERS, PROTOCHORDATES, HEMICHORDATA, WORM PHARYNX, CHORDATE EVOLUTION, FEEDING MECHANISMS, FOOD INGESTION

02/03-1836 FIMBRIAE, ESCHERICHIA COLI, URINARY TRACT INFECTION, CELL ATTACHMENTS, SHEAR FORCES, CATCH-BOND MECHANISM, CRYPTIC-BOND MECHANISM, BLOOD CELL CLUMPING

02/03-2687 FINANCIAL INTERESTS, CONFLICTS OF INTEREST, HUMAN SUBJECT RESEARCH, ACADEMIC INSTITUTIONS, ASSOCIATION OF AMERICAN MEDICAL COLLEGES (AAMC), BIOMEDICAL RESEARCH, BIASED RESULTS, SCIENTIFIC MISCONDUCT

02/03-2111 FINANCIAL PERFORMANCE, TRIPLE BOTTOM LINE ACCOUNTING, POLLUTION PREVENTION, CORPORATE SUSTAINABILITY, ENVIRONMENTAL RESPONSIBILITY, SOCIAL CONDUCT

02/03-1405 FINCHES, DARWIN'S FINCHES, EMBERIZINAE, TIARIS SPECIES, ADAPTIVE RADIATION, PHYLOGENETIC RELATIONSHIPS, MORPHOLOGICAL EVOLUTION, BILL MORPHOLOGY, GENETIC DIVERGENCE, SPECIATION, EVOLUTIONARY ADAPTATIONS

02/03-2679 FINE-PARTICLE SOOT, PHILADELPHIA AIR MANAGEMENT SERVICES, COAL COMBUSTION, DIESEL COMBUSTION, ENVIRONMENTAL PROTECTION AGENCY (EPA), AIR POLLUTION

02/03-0533 FINE PARTICULATE MATTER, INDOOR AIR POLLUTION, AIR EXCHANGE RATE, AIR CONDITIONING, LEGIONNAIRES' DISEASE, FANS, HEAT RISKS

02/03-1222 FIN TRADE, SHARK FINS, UNITED STATES SHARK FINNING PROHIBITION ACT, WILDAID, MARINE CONSERVATION BIOLOGY INSTITUTE, FISH CONSERVATION

02/03-0337 FIR BARK, COMMERCIAL PLANT PRODUCTION, GROWING MEDIUMS, MOTH ORCHIDS, PEAT MEDIUM, FERTILIZER COMPOSITION, PLANT GROWTH REQUIREMENTS, ORCHID CULTURE

02/03-0084 FIRE ABSENCE, SANDHILL HABITAT, ARCHIBOLD BIOLOGICAL STATION (ABS), HERPETOFAUNA, AMPHIBIAN HABITATS, REPTILE HABITATS, XERIC HABITATS, CONSERVATION

02/03-0063 FIRE ACREAGE REPORTS, FOREST ECOSYSTEMS, UNITED STATES FOREST SERVICE, LAND MANAGEMENT, NATIONAL FIRE PLAN, WILDFIRES

02/03-1024 FIRE-ADAPTED VEGETATION, HABITAT HETEROGENEITY, PINE FLATWOOD ECOSYSTEMS, FOREST MANAGEMENT, BURN REGIMES

02/03-1630 FIRE AFFECTS, GRASSLAND PRODUCTIVITY, NUTRIENT CYCLING, SEMIARID GRAZING LAND

02/03-1912 FIRE ANTS, AUSTRALIA, INVASIVE SPECIES, SOLENOPSIS INVICTA, ERADICATION PROGRAMS, INTERNATIONAL TRADE, PEST SPECIES, ANT ECOLOGICAL EFFECTS

02/03-2495 FIRE CONTAMINANTS, AIR POLLUTION, HEALTH RISKS, ENVIRONMENTAL CONTAMINATION, POLYCHLORINATED BIPHENYL (PCB), ORGANOCHLORINE PESTICIDES, POLYCYCLIC AROMATIC HYDROCARBON (PAH), DUST, WORLD TRADE CENTER COLLAPSE, ORGANIC POLLUTANTS

02/03-0374 FIRE-DISTURBED SOIL, ANT MOUNDS, INSECT MODIFICATION OF SOIL, SPRUCE-LICHEN FOREST, SOIL QUALITY, NUTRIENT ENHANCEMENT, POST-FIRE LANDSCAPE, SEEDLING ESTABLISHMENT, REGENERATION PATTERNS

02/03-1334 FIRE ECOLOGY, FUEL REDUCTION, DROUGHT CONDITIONS, SNAGS, ECOSYSTEM STABILITY, FOREST FIRES

02/03-0910 FIREFIGHTERS, ARSONISTS, PYROMANIA, PSYCHOLOGICAL DISORDERS

02/03-2115 FIREFIGHTING, CROWN FIRES, FOREST FIRE CONTROL, REMOTE SENSING, FIRE PREDICTION DATA

02/03-1224 FIREFLIES, BIOLUMINESCENCE, NEW ZEALAND GLOWWORM, PHOTOCYTES, LAMPYRIDAE, ELATERIDAE, PHENGODIDAE, PYROPHORUS NOCTILUCUS, LIGHT EMISSION

02/03-1296 FIRE MANAGEMENT, ENVIRONMENTAL POLICY, COMMUNITY FORESTRY, ENDANGERED SPECIES, MARINE PROTECTION, SOUTH AFRICA, PRIVATE DEVELOPMENT, TRANSFRONTIER MANAGEMENT

02/03-1602 FIRE POLICIES, FOREST ECOLOGY HISTORY, LOGGING EFFECTS, PONDEROSA PINE FORESTS, UNITED STATES FOREST SERVICE, FOREST SERVICE, ARIZONA FORESTS, BIODIVERSITY

02/03-2115 FIRE PREDICTION DATA, CROWN FIRES, FIREFIGHTING, REMOTE SENSING, FOREST FIRE CONTROL

02/03-1644 FIRE PREVENTION, CONTROLLED BURNS, FOREST MANAGEMENT, PRESCRIBED BURNS, WILDFIRES

02/03-0373 FIRE-PRONE HABITATS, PINE ADAPTATIONS, FOREST FIRES, POST-FIRE RECOVERY, REGENERATION PATTERNS, ADAPTATION OF PINES, MEDITERRANEAN PINES

02/03-0387 FIRES, FOREST FIRE AFTERMATH, COOL FIRES, HOT FIRES, BIRD HABITATS, NEST CAVITIES

02/03-1910 FIRES, FOREST FIRES, SOIL MOISTURE, PRESCRIBED BURNS, CONTROLLED BURNS

02/03-2526 FIRES, AMIDES, NITRILES, HYDROUS PYROLYSIS, AMMONIA, PALMITAMIDE, COOKING EMISSIONS, AIR POLLUTION, REFUSE BURNING, BIOMASS COMBUSTION, WILDFIRES

02/03-0066 FIRESAFE PRINCIPLES, RESTORATION PRACTICES, PASSIVE FOREST MANAGEMENT, DISTURBED FORESTS, ECOSYSTEM MANAGEMENT, FOREST PRESERVATION, ACTIVE FOREST MANAGEMENT

02/03-0705 FIRE SUPPRESSION, RODEO-CHEDISKI WILDFIRE, FOREST ECOSYSTEM, ENVIRONMENTAL DISTURBANCES, ECOSYSTEM DIVERSITY, UNITED STATES FOREST SERVICE

02/03-1010 FIRE SUPPRESSION, INDIAN RIVER LAGOON, PRESCRIBED FIRE, LONGLEAF PINE, SAINT SEBASTIAN RIVER STATE BUFFER PRESERVE, WATER FILTRATION, UPLANDS MANAGEMENT, LIGHTNING FIRES, BUFFER PRESERVES

02/03-2226 FIRE SUPPRESSION, ELK, ASPEN, FOREST MANAGEMENT, JACKSON HOLE NATIONAL PARK, NATIONAL PARKS, ROCKY MOUNTAIN NATIONAL PARK, YELLOWSTONE NATIONAL PARK, ECOSYSTEM BALANCE, TREE POPULATIONS

02/03-1636 FIRE TOLERANCE, FLORIDA PALMETTOS, SABAL ETONIA, SERENOA REPENS, PALMETTOS, TREE SURVIVAL, DROUGHT TOLERANCE

02/03-1567 FIRS, PHYTOPHTHORA RAMORUM, TREE PATHOGENS, OAKS, REDWOODS, SUDDEN OAK DEATH SYNDROME

Keyword Index

02/03-0245 FIRST TRIMESTER SPONTANEOUS ABORTION, MORNING SICKNESS, EMBRYO PROTECTION MECHANISM, MOTHER-EMBRYO CONFLICT, HUMAN CHORIONIC GONADOTROPIN (HCG), NAUSEA AND VOMITING OF PREGNANCY (NVP)

02/03-1591 FISH, MERCURY EMISSIONS, METHYLMERCURY HEALTH RISKS, CHILDREN'S HEALTH, FOOD AND DRUG ADMINISTRATION (FDA), GOVERNMENT REGULATIONS

02/03-2499 FISH, WATER COMPETITION, PACIFIC FLYWAY, WATERFOWL, NATIONAL WILDLIFE REFUGE SYSTEM, UNITED STATES ARMY CORPS OF ENGINEERS, POLLUTED WATER, DAMS

02/03-2494 FISH ABUNDANCE, LABROIDES DIMIDIATUS, CORAL REEFS, BIODIVERSITY, LOCAL FISH DIVERSITY, CLEANER FISH, ECOLOGICAL RELATIONSHIPS, BIODIVERSITY

02/03-0353 FISH ASSEMBLAGES, CLIMATIC INFLUENCES ON FISH ASSEMBLAGES, ESTAURINE FISH STOCKS, JUVENILE FISH STOCKS, ENDANGERED FISH, NORTH ATLANTIC OSCILLATION INDEX (NAOI), CONSERVATION EFFORTS, POPULATION SIZE

02/03-1570 FISH BEHAVIOR, GOBY, LAND EXISTENCE, MARINE FISH, MUDSKIPPERS, AMPHIBIOUS FISH

02/03-1586 FISH BEHAVIOR, CEPHALOFOIL, HEAD MORPHOLOGY, HYDRODYNAMICS, SENSORY PERCEPTION, HAMMERHEAD SHARKS

02/03-1704 FISH BEHAVIOR, FAST-START, STARTLE RESPONSE, EVOLUTIONARY ADAPTATIONS, BEHAVIOR EVOLUTION

02/03-2493 FISH COMMUNITY, INTERSPECIFIC INTERACTIONS, LATITUDINAL GRADIENT, PLANKTIVORES, PISCIVORES, WIDELY DISTRIBUTED SPECIES, BLUEGILL, LARGEMOUTH BASS, GROWTH PLASTICITY, POIKILOTHERMS

02/03-1222 FISH CONSERVATION, FIN TRADE, UNITED STATES SHARK FINNING PROHIBITION ACT, WILDAID, MARINE CONSERVATION BIOLOGY INSTITUTE, SHARK FINS

02/03-1171 FISH CONSUMPTION, NURSES' HEALTH STUDY, ENDOTHELIAL DYSFUNCTION, CORONARY HEART DISEASE (CHD) RISKS, ATHEROSCLEROSIS, WOMEN'S HEALTH, OMEGA-3 FATTY ACID, DIETARY NUTRITION

02/03-2366 FISH CONSUMPTION, HEALTH PROFESSIONAL FOLLOW-UP STUDY (HPFS), HEMORRHAGIC STROKE, ISCHEMIC STROKE, MEN'S HEALTH, LONG-CHAIN OMEGA-3 POLYUNSATURATED FATTY ACIDS, STROKE RISK

02/03-2382 FISH CONSUMPTION, CARDIOPROTECTIVE EFFECTS, MERCURY, LONG-CHAIN N-3 POLYUNSATURATED FATTY ACIDS, MYOCARDIAL INFARCTION RISKS, DOCOSAHEXAENOIC ACID (DHA)

02/03-2670 FISH CONSUMPTION, FARMED FISH, MERCURY CONTENT, OMEGA-3 FATS, AMERICAN HEART ASSOCIATION

02/03-1249 FISH CULTURE, AQUACULTURE, TILAPIA FARMING, OREOCHROMIS NILOTICUS

02/03-1582 FISH DISEASES, RAINBOW TROUT, TUBIFEX TUBIFEX WORM, TRIACTINOMYXON (TAM), PARASITIC INFECTIONS, WHIRLING DISEASE, LIFE CYCLES

02/03-2286 FISHERIAN EVOLUTION, NATURAL SELECTION, EVOLUTION, ADAPTATION, GENETIC DRIFT, DEOXYRIBONUCLEIC ACID (DNA) ANALYSIS, MICROSATELLITE MARKERS, GRAYLING FISH

02/03-1302 FISHERIES, MARINE ECOLOGY, INDUSTRIALIZED FISHING, AQUACULTURE, FISH FARMING, SUSTAINABLE FISHERIES, BIODIVERSITY, OVERFISHING, FOOD PRODUCTION

02/03-1831 FISHERIES, ENGLISH RIVER OTTERS, HIGHWAY MORTALITY, OTTER POPULATIONS, HABITAT EXPANSION

02/03-2507 FISHERIES, DOLPHIN-SAFE TUNA, BYCATCH MONITORING, SEABIRD BYCATCH, MARINE MAMMAL PROTECTION

02/03-2525 FISHERIES, TROPICAL FISH, STATISTICAL MODELS, OVERFISHING CRISIS, PAULEY/DANIEL, POPULATION DECLINES

02/03-0370 FISHERIES COLLATERAL DAMAGE, OVERFISHING, TRAWLING, DEEP-SEA FISHERIES, BYCATCH, DEPLETION OF SPECIES, POPULATION DECLINES, MARINE FISH

02/03-2220 FISHERY CONSERVATION MANAGEMENT, SALMON HATCHERIES, WILD SALMON, ARTIFICIALLY PROPAGATED FISH, DECLINING SALMON POPULATIONS

02/03-0673 FISHERY DECLINE, EUTROPHICATION, AQUATIC ECOSYSTEM DEGRADATION, NITROGEN ACCUMULATION, PHYTOPLANKTON GROWTH LIMITATIONS, PRIMARY PRODUCTION, PHOSPHORUS LEVELS, MARINE HABITATS

02/03-1893 FISHERY MANAGEMENT, OVERFISHING, COMMERCIAL FISHING, SEA CUCUMBERS, BECHE-DE MER, ECHINODERMS, MARINE INVERTEBRATES

02/03-1234 FISH EVOLUTION, POLAR FISHES, HEAD KIDNEY, TREMATOMUS BERNACCHII, CHIONODRACO HAMATUS, NOTOTHENIIDAE, CHANNICTHYIDAE, COLD ADAPTATIONS, GENETIC ISOLATION, IMMUNE SYSTEM, EVOLUTIONARY RESPONSES

02/03-1402 FISH EVOLUTION, LOBE-FINNED FISH, EVOLUTIONARY LINEAGES, SARCOPTERYGIANS, TETRAPOD ANCESTOR, LUNGFISH, STYLOICHTHYS CHANGAE, LOBE-FINNED FISH LINEAGE, FOSSIL RECORD

02/03-2599 FISH EYES, CAVE ENVIRONMENT, BLIND CAVEFISH, EVOLUTION DEVELOPMENTAL (EVO-DEVO) BIOLOGY, ASTYANAX MEXICANUS, NATURAL SELECTION

02/03-1302 FISH FARMING, MARINE ECOLOGY, INDUSTRIALIZED FISHING, AQUACULTURE, FISHERIES, SUSTAINABLE FISHERIES, BIODIVERSITY, OVERFISHING, FOOD PRODUCTION

02/03-1614 FISH FEEDING BEHAVIOR, FITNESS COMPONENTS, COST-BENEFIT TRADE-OFF, FEEDING BENEFITS VERSUS RISKS, ANIMAL BEHAVIOR, LIFE-HISTORY PARAMETERS

02/03-0575 FISH FERMENTATION PROCESSES, FOOD SAFETY, SARDINELLA SPECIES, FERMENTATION FOODSTUFFS, DIET IMPROVEMENT, PRESERVATION PROCESSING

02/03-2432 FISH FOSSILS, NATURAL HISTORY, GLACIAL THEORY, PALEONTOLOGIST, AGASSIZ/LOUIS, CATASTROPHISM, ICE AGE, HARVARD MUSEUM OF COMPARATIVE ZOOLOGY

02/03-1569 FISH HATCHERIES, CAPTIVE POPULATIONS, WHITEFISH, COREGONUS SPECIES, NATURAL SELECTION, SEXUAL SELECTION, SUPPORTIVE BREEDING

02/03-0656 FISH HOSTS, MYXOBOLUS PENDULA, PLASMODIA DEVELOPMENT, PARASITIC CYSTS, CYST FORMATION, EPITHELIAL CYSTS

02/03-0219 FISHING COMMUNITIES, CANADA ENVIRONMENTAL TOXIN EXPOSURE, CORD BLOOD LYMPHOCYTES, INDIGENOUS PEOPLES, PREGNANT WOMEN, MERCURY (HG) TOXICITY, CONTAMINATED FISH, ORGANOCHLORINE (OC) COMPOUNDS, IMMUNE SYSTEM FUNCTIONS, PUBLIC HEALTH

02/03-0385 FISHING PRACTICES, MARINE ECOSYSTEMS, CORAL REEF DECLINE, REEF PRESERVATION

02/03-0017 FISHING REGULATIONS, ALBATROSS MORTALITY, LONGLINE FISHING, ENDANGERED BIRDS, WORLD CONSERVATION UNION (ICUN), BYCATCH REDUCTION MEASURES, BIRD CONSERVATION, SEABIRD MORTALITY

02/03-0700 FISHING RESTRICTIONS, NATIONAL PARKS, UNDERWATER WILDERNESS SANCTUARIES, MARINE HABITATS, COMMERCIAL FISHING NO-TAKE ZONES, WILDLIFE SANCTUARIES, RECREATIONAL FISHING, CONSERVATION INITIATIVES

02/03-1262 FISH KILLS, MICROBES, PFIESTERIA PISCICIDA, APHANOMYCES INVADANS, DINOFLAGELLATE, LIFE CYCLES, TOXIC ORGANISMS

02/03-1543 FISH LIFE HISTORY, MARINE FISH, MOLA MOLA, TRACKING DEVICES

02/03-1578 FISH LIZARDS, FOSSILS, ICHTHYOSAURS, PREHISTORIC REPTILES, MARINE REPTILES

02/03-1225 FISH MORPHOLOGY, ATLANTIC SEA STURGEON, ACIPENSER SPECIES, DEOXYRIBONUCLEIC ACID (DNA) SEQUENCES, ICE AGE, NORTH ATLANTIC, SPECIATION

02/03-2473 FISH MORPHS, EPIGENETIC VARIATION, ARCTIC CHARR, FEEDING BEHAVIOR, ENVIRONMENTAL REGULATION OF EVOLUTION, SALVELINUS ALPINUS, SPECIATION INFLUENCES, PHENOTYPIC PLASTICITY, EVOLUTIONARY PROCESSES

02/03-0561 FISH OIL, SUDDEN DEATH, CARDIOVASCULAR DISEASE, FATTY ACIDS, MYOCARDIAL INFARCTION, LONG CHAIN N-3 FATTY ACIDS, DIETARY SUPPLEMENTS

02/03-1468 FISH OIL CAPSULES, CLINICAL DEPRESSION, DEPRESSION, BIPOLAR DISORDER, MANIC DEPRESSIVE DISORDER, OMEGA-3 FATTY ACID (O3FA), POLYUNSATURATED FATS

02/03-0639 FISH PARASITES, ECTOPARASITES, ICHTHYOBODO NECATOR, PROTOZOAN TAXONOMY, KINETOPLASTIDA ORDER, PARASITIC PROTOZOA, BODONINA SUBORDER, COSTIA NECATOR

02/03-2567 FISH PHYSIOLOGY, HEART MUSCLE, REGENERATION, ZEBRAFISH HEARTS, MPS1 KINASE, CARDIAC TISSUE INJURY, REGENERATED TISSUE

02/03-1971 FISH PLACENTAS, COMPLEX ADAPTATIONS, PLACENTAL REPRODUCTION, MATERNAL PROVISIONING, EVOLUTIONARY ADAPTATIONS

02/03-1257 FISH POPULATION, STRIPED BASS, MORONE SAXATILIS, COASTAL HABITATS, CONSERVATION EFFORTS, CATCH-AND-RELEASE FISHING, ENDANGERED SPECIES, MARINE FISH

02/03-0314 FISH POPULATION CHANGES, CLIMATE CHANGE, POPULATION DECREASES, NONNATIVE FISH, GLOBAL WARMING EFFECTS

02/03-1882 FISH POPULATIONS, RISK ASSESSMENT, GREAT LAKES, ECOLOGICAL PREDICTIONS, ALIEN SPECIES ESTABLISHMENT, INVASIVE SPECIES

02/03-2517 FISH POPULATIONS, COASTAL POLLUTION, MARINE FISH, OVERFISHING, CENSUS OF MARINE LIFE, CONSERVATION INITIATIVES, SATELLITE TAGS

02/03-2539 FISH REPRODUCTION, AQUATIC ENVIRONMENTS, HYPOXIA, ENDOCRINE HORMONES, TESTOSTERONE, ESTRADIOL, POPULATION DECLINES, POLLUTED WATER

02/03-0632 FISH SPAWNING, RIVER HABITATS, LUNGFISH POPULATION, NEOCERATODUS FORSTERI, AUSTRALIA, QUEENSLAND LUNGFISH, SPAWNING OBSTACLES, DAM CONSTRUCTION

02/03-0678 FISH SURVEYS, ESSEQUIBO RIVER EXPEDITIONS, CHEMICAL SPILLS, GUYANA, ICHTHYOLOGY, SOUTH AMERICAN FISH, TROPICAL FISH, EIGENMANN/CARL, RIVER ECOLOGY, POTARO RIVER, GUYANA

02/03-0856 FISH TOXINS, PUFFERFISH TOXINS, FLORIDA, FOOD POISONING, INDIAN RIVER FISH, SAXITOXIN, POISONOUS FISH

02/03-1658 FISSION YEAST, MITOSIS, CHROMATIN, YEAST MODEL, HETEROCHROMATIN DOMAINS, SCHIZOSACCHAROMYCES POMBE, CELL DIVISION, DEOXYRIBONUCLEIC ACID (DNA), HISTONE, MATING-TYPE LOCI

02/03-2087 FISSURE SEALANTS, TOOTH SEALANT, PEDIATRIC DENTISTRY, CARIES, CHILDREN'S HEALTH, DENTAL CARIES, ACID ETCH BONDING

02/03-2157 FITNESS, DENDROICA STRIATA, TRANSOCEANIC MIGRATIONS, BARBADOS, BIRD FLIGHT RANGE, MIGRATORY BIRDS, BLACKPOLL WARBLERS, ENERGY RESERVES, SONGBIRDS

02/03-2136 FITNESS BENEFITS, SEYCHELLES WARBLERS, ACROCEPHALUS SECHELLENSIS, COOPERATIVE BREEDING, FEMALE-BIASED OFFSPRING, REPRODUCTION SYSTEMS, BIRD BEHAVIOR

02/03-1400 FITNESS COMPONENTS, ADAPTATION FACTORS, THERMAL STRESS TOLERANCE, ENVIRONMENTAL ADAPTATION, SEXUAL SELECTION, NONSEXUAL SELECTION, DROSOPHILA MELANOGASTER

02/03-1614 FITNESS COMPONENTS, ANIMAL BEHAVIOR, COST-BENEFIT TRADE-OFF, FEEDING BENEFITS VERSUS RISKS, FISH FEEDING BEHAVIOR, LIFE-HISTORY PARAMETERS

02/03-2479 FITNESS COSTS, TRIBOLIUM CASTANEUM, MALE REPRODUCTIVE SUCCESS, INSECTICIDE RESISTANCE, MALATHION, RED FLOUR BEETLE, GENETIC TRAITS, BEETLE REPRODUCTION

02/03-1162 FITNESS TESTS, AEROBIC EXERCISE, WORKOUTS, EXERCISE

02/03-2288 FIVE-KINGDOM CLASSIFICATION, GAIA HYPOTHESIS, SERIAL ENDOSYMBIOIS THEORY, ORGANISM MERGERS, MARGULIS/LYNN, EVOLUTION OF NUCLEATED CELLS, NUCLEATED CELLS, CELL EVOLUTION

02/03-0975 FLAGELLATE ADAPTATIONS, SOIL PROTOZOA, DE-ICING SALT, HETEROTROPHIC FLAGELLATES, ENVIRONMENTAL CONTAMINATION, SALT TOLERANCE, EURYHALINE SPECIES

02/03-0359 FLAME RETARDANT FORMULATIONS, POLYBROMINATED DIPHENYL ETHER (PBDE) CHEMICALS, POLYCHLORINATED BIPHENYL (PCB), ARCTIC CONTAMINATION, BDE-47, PENTA FORMULATION, CONGENERS, ENVIRONMENTAL POLLUTION

02/03-0145 FLASH-EDT2, FLUORESCENT PROTEIN TAGGING, MOLECULAR TAGS, FLUOROPHORES, CONNEXIN43, REASH, BIARSENICAL FLUOROPHORES, AGE-DIFFERENTIATING PROTEIN TAGS, MULTICOLOR FLUORESCENT PROTEIN TAGS

02/03-0671 FLATHEAD RIVER, CARNIVORES, GLACIER NATIONAL PARK, WOLF POPULATIONS, GRIZZLY BEARS, PREDATORY ANIMALS, WOLVERINES, LYNX, MIGRATION PATTERNS, ADAPTIVE BEHAVIOR, WILDLIFE CONSERVATION

02/03-0407 FLAVIN ADENINE DINUCLEOTIDE (FADH), ADENOSINE TRIPHOSPHATE (ATP), NICOTINAMIDE ADENINE DINUCLEOTIDE (NAD), REACTIVE OXYGEN SPECIES (ROS), MITOCHONDRIA, ENERGY PRODUCTION

02/03-0504 FLAVIVIRUS, ENCEPHALITIS, HORSE WNV HOST, WEST NILE VIRUS (WNV), AEDES ALBOPICTUS MOSQUITO VECTORS, VIRAL INFECTIONS, DISEASE TRANSMISSION

02/03-0532 FLAVONOIDS, SULFITES, FOOD ADDITIVES, HISTAMINES, TANNINS, RED WINE HEADACHES, HEADACHE CAUSES

02/03-1158 FLAVONOIDS, ANTIOXIDANTS, DISEASE PREVENTION, VITAMINS C AND E, BETA CAROTENE, FREE RADICALS, ALZHEIMER'S DISEASE

02/03-0651 FLAVONOIDS IN ONIONS, ALLIUM CEPA, LILIACEAE, THERAPEUTIC FOODS, ONIONS, ANTICARCINOGENIC FOODS, MEDICINAL FOODS, PHARMACOLOGICAL EFFECTS FROM FOODS, QUERCETIN

02/03-0582 FLAVOR, GENETIC ENGINEERING, FOOD FLAVOR ADDITIVES, TASTE RECEPTORS, CHROMATOGRAPHY, SPECTROSCOPY, ENZYMES USED IN FOOD PRODUCTION, BIOCHEMICAL FOOD MODIFICATIONS

02/03-1824 FLAVOR, PERCEPTIONS, THICKNESS, VISCOELASTIC PROPERTIES, YOGURT CHARACTERISTICS, COLOR

02/03-1821 FLAVOR DEFECTS, AMINO ACIDS, MILK STORAGE, OXIDATION, FREE RADICALS, PLASTIC BOTTLE INSTITUTE, HIGH-DENSITY POLYETHYLENE (HDPE) BOTTLES, LIGHT EXPOSURE, PHOTODEGRADATION

02/03-2073 FLAVORED OXYGEN, INHALED OXYGEN, OXYGEN BARS, FOOD AND DRUG ADMINISTRATION (FDA), AVIATORS BREATHING OXYGEN (ABO), PLACEBO EFFECT, AMERICAN LUNG ASSOCIATION

02/03-0286 FLAVOR PERCEPTION, AROMA PERCEPTION, FAT CONTENT, HEADSPACE GAS CHROMATOGRAPHY, PRINCIPAL COMPONENT ANALYSIS (PCA), ICE CREAM AROMAS, SMELLS, ELECTRONIC NOSES, GAS SENSORS

02/03-0860 FLAX, LIGNANS, PHYTOESTROGENS, ESTROGEN, HEART DISEASE, DISEASE PREVENTION, ALPHA-LINOLENIC ACID, OMEGA-3 FATTY ACID, CANCER, NUTRITIONAL SUPPLEMENTS, ANTICANCER PROPERTIES

02/03-2690 FLAXSEED, SOY CONSUMPTION, EXCESS WEIGHT, CANCER SURVIVORS, DIETARY TREATMENTS, HEART DISEASE RISK, ANTIOXIDANTS

02/03-0556 FLEAS, CAT-SCRATCH DISEASE, BARTONELLA HENSELAE, ZOONOTIC DISEASES, FELINE DISEASES

02/03-0955 FLEA VECTORS, BUBONIC PLAGUE TRANSMISSION, PLAGUE BACILLI, PHOSPHOLIPASE D (PLD) GENE, YERSINIA PESTIS, MURINE TOXINS, BACTERIAL TOXICITY, DISEASE EVOLUTION, GENE FUNCTION

02/03-0828 FLEA VECTORS, MURINE TYPHUS, HUMAN MURINE TYPHUS CARRIERS, INFECTIOUS DISEASES, DISEASE TRANSMISSION, RICKETTSIA FELIS, OPOSSUMS

02/03-1236 FLEDGLING NUMBER, BIRD BEHAVIOR, DECISION-MAKING PROCESSES, HABITAT QUALITY ASSESSMENT, PUBLIC INFORMATION HYPOTHESIS, BREEDING SITE CHOICE, REPRODUCTIVE SUCCESS

02/03-1809 FLESH-EATING TOXINS, PORPHYRIA, PHOTODYNAMIC THERAPY (PDT), CANCER TREATMENT, TUMORS, AUTOIMMUNE DISEASE

02/03-2668 FLEXIBLE BRONCHOSCOPES, PSEUDOMONAS AERUGINOSA INFECTION, NOSOCOMIAL INFECTIONS, BRONCHOSCOPE RECALL, INSTRUMENT SAFETY, MEDICAL DEVICES

02/03-2486 FLEXIBLE DEVELOPMENT, WINGED MALES, ANT MORPHS, CARDIOCONDYLA ANTS, COLONY INVESTMENT, MALE DIMORPHISM, DISPERSAL, PRESSURE, STRESSFUL CONDITIONS, SOCIAL INSECTS, ENVIRONMENTAL INFLUENCES

02/03-1073 FLIGHT BEHAVIOR, THALASSODROMEUS SETHI, NEW SPECIES, CRETACEOUS REPTILES, CREST MORPHOLOGY, DINOSAURS, SANATANA FORMATION, FOSSIL RECORD, PTEROSAURS

02/03-2188 FLIGHT INITIATION, REED WARBLERS, SONGBIRDS, NOCTURNAL MIGRATION, WIND CONDITIONS, AIR PRESSURE, REVERSE MIGRATION, MIGRATORY TIMING

02/03-0165 FLIGHTLESSNESS, RAILS, MITOCHONDRIAL SEQUENCING, PHYLOGENY OF RAILS, ENDEMISM, ISLAND ENDEMIC SPECIES, EXTINCTION, SHORT-BILLED CRAKES

02/03-2451 FLIGHT MECHANISMS, BAT WINGS, WINGED MAMMALS, CHIROPTERA

02/03-2203 FLIGHT MORPHOLOGY, BUTTERFLIES, HABITAT FRAGMENTATION, INSECT FLIGHT, MELITAEA CINXIA

02/03-1706 FLIGHT ORIGINS, BIRD FEATHERS, REPTILIAN SCALES, ARCHAEOPTERYX LITHOGRAPHICA, FOSSILS, FEATHER MORPHOLOGY, THEROPOD DINOSAURS, EVOLUTIONARY ADAPTATIONS

02/03-0331 FLIGHT PATTERNS, BEHAVIORAL PATTERNS, BIRD IDENTIFICATION, WARBLERS, FLYCATCHERS, VIREOS

02/03-0334 FLIGHT PHYSIOLOGY, BIRD BEHAVIOR, HUMMINGBIRDS, HOVERING FLIGHT

02/03-2424 FLIGHT SAFETY, AIRLINE ACCIDENTS, FEDERAL AVIATION ADMINISTRATION (FAA), COMMERCIAL PILOTS, PILOT EVALUATION TECHNIQUES, EVALUATION STANDARDS

02/03-0263 FLIGHT SIMULATOR SICKNESS, MOTION SICKNESS, FEDERAL AVIATION ADMINISTRATION (FAA), NATIONAL AERONAUTICS AND SPACE ADMINISTRATION (NASA), JITTER, LATENCY, OFF-AXIS VIEWING

02/03-0386 FLIGHT STRESS, BIRD MIGRATION, FALLOUT, TRANS-GULF MIGRATION

02/03-2183 FLIGHT TECHNIQUES, AERODYNAMICS, INSECT FLIGHT, BUTTERFLIES, LIFT-GENERATING MECHANISMS, RED ADMIRAL BUTTERFLY, FLOW VISUALIZATION STUDY, VANESSA ATALANTA, WING-BEAT CYCLE

02/03-2214 FLOCK OCCURRENCE, NESTEDNESS, HABITAT FRAGMENTATION, INSECTIVOROUS BIRDS, WINTER FLOCKS, BIRD POPULATIONS

02/03-1623 FLOOD CYCLE, COLORADO RIVER, GRAND CANYON, NATIONAL PARK SERVICE, GLEN CANYON DAM ADAPTIVE MANAGEMENT PROGRAM, UNITED STATES BUREAU OF RECLAMATION, RIVER MANAGEMENT

02/03-0697 FLOOD PLAIN ECOSYSTEMS, RIVERSCAPE MANAGEMENT, WATERBODIES, FLUVIAL DYNAMICS, HYDROLOGICAL CONNECTIVITY, SPATIAL HETEROGENEITY OF LANDSCAPE, BIOCOMPLEXITY, AQUATIC COMMUNITY DIVERSITY, RESTORATION STRATEGIES

02/03-0695 FLOOD PLAIN FAUNA, RIVERINE LOWLANDS, EUROPE, AMAZONIA, INVERTEBRATE COMMUNITIES, INUNDATION, SURVIVAL STRATEGIES, DROUGHT EVENTS, TERRESTRIAL INVERTEBRATES

02/03-0699 FLOOD PLAIN RESTORATION, RIVER ECOSYSTEMS, RHINE RIVER, AQUATIC CONNECTIVITY, DANUBE DELTA, RESTORATION ECOLOGY

02/03-0069 FLOOD PLAINS, BOTTOMLAND HARDWOODS, LOWER MISSISSIPPI ALLUVIAL VALLEY (LMAV), REFORESTATION, FOREST RESTORATION, WETLAND FORESTS, TREE SUCCESSION

02/03-0676 FLOOD PREVENTION, ECOLOGICAL REPAIRS, ENVIRONMENTAL DAMAGE, HABITAT RESTORATION, COASTAL FLOODING, PLANNED COASTAL RETREAT, RESTORATION PLANNING, UNITED KINGDOM ECOLOGICAL POLICIES, CONSERVATION MANAGEMENT

02/03-0071 FLOODS, TREE DENSITY, MORTALITY RATES, FORESTED WETLANDS, HYDROLOGY, WETLAND FORESTS, COMMUNITY CHANGES

02/03-0352 FLORA, ENDEMIC ORGANISMS, ISLAND HABITATS, SPECIES IDENTIFICATION, FOUNDING SPECIES, POPULATION DIVERGENCE, GENETIC ANALYSIS, EVOLUTION OF ISOLATED POPULATIONS, DISPERSAL MECHANISMS, FAUNA, DEOXYRIBONUCLEIC ACID (DNA) SEQUENCING

02/03-2457 FLORAL BUD DEVELOPMENT, BLACKBERRIES, NORTH AMERICA, RUBUS CULTIVARS, BRANCH CANES, BUD LOCATIONS, FRUIT CROPS

02/03-2114 FLORAL FRAGRANCE, VOLATILE COMPOUNDS, POLLINATING INSECTS, SCENT ATTRACTION, BAT POLLINATORS

02/03-1015 FLORAL PARASITES, ADAPTATION, EVOLUTIONARY RESPONSES, COMMENSALISM, MUTUALISM, SYMBIOSIS, ANTAGONISM, COEVOLUTIONARY SELECTION, PLANT-INSECT COEVOLUTION, GEOGRAPHICAL VARIATIONS, INSECT ADAPTATIONS

02/03-2241 FLORAL TRAITS, PLEIOTROPY, LINKAGE DISEQUILIBRIUM, EVOLUTIONARY TRAITS, NATURAL SELECTION, GENETIC CORRELATIONS, OUTCROSSING, RADISH, RAPHANUS RAPHANISTRUM

02/03-2478 FLORAL TRAITS EXPRESSION, INTRASPECIFIC COMPETITION, NEIGHBORHOOD EFFECTS, GENETIC DIVERSITY, SPERGULARIA MARINA, PLANT SUCCESS, COMPETITION FOR RESOURCES

02/03-0970 FLOR DE NOCHEBUENA, CUETLAXOCHITL, POINSETTIA, FLOWER OF THE HOLY NIGHT, CHRISTMAS FLOWER, EUPHORBIA PULCHERRIMA

02/03-0068 FLORICULTURE, INVASIVE PESTS, CONSERVATION, PLANTS, GARDENERS, DECISION TREE, HORTICULTURE INDUSTRY

02/03-0931 FLORICULTURE, SCENT GENES, GENETIC ENGINEERING, PLANT GENOMICS, FRAGRANCE RESTORATION, LINALOOL SYNTHASE, VOLATILE COMPOUNDS

02/03-0856 FLORIDA, PUFFERFISH TOXINS, SAXITOXIN, FOOD POISONING, INDIAN RIVER FISH, FISH TOXINS, POISONOUS FISH

02/03-0668 FLORIDA ECOSYSTEMS, ESTUARIES, INDIAN RIVER LAGOON ESTUARY, ECOSYSTEM MONITORING, ENVIRONMENTAL MANAGEMENT, CLEAN WATER ACT, COASTAL ZONE MANAGEMENT ACT, ENDANGERED SPECIES ACT, BIODIVERSITY, HUMAN POLLUTION

02/03-1288 FLORIDA EVERGLADES, LAKE OKEECHOBEE, WATER QUALITY, UNITED STATES ARMY CORPS OF ENGINEERS, FERTILIZER RUNOFF, PHOSPHORUS POLLUTANTS, EVERGLADES RESTORATION, RESTORATION PROJECTS

02/03-2512 FLORIDA EVERGLADES, HEAVY METAL RAIN, LARGEMOUTH BASS, MERCURY POLLUTION, POLLUTED AIR, AIR POLLUTION, ENVIRONMENTAL TOXINS

02/03-0083 FLORIDA FLATWOODS, PINE FLATWOODS, SAW PALMETTO, SERENOA REPENS, SHRUB REGENERATION, FOREST FIRES, ARCHIBOLD BIOLOGICAL STATION

02/03-1636 FLORIDA PALMETTOS, PALMETTOS, SABAL ETONIA, SERENOA REPENS, FIRE TOLERANCE, TREE SURVIVAL, DROUGHT TOLERANCE

02/03-1612 FLORIDA PANTHER, BIG CYPRESS SWAMP, SOUTHWEST FLORIDA, ENDANGERED SPECIES, HABITAT RESTORATION, INBREEDING, TEXAS COUGARS, NORTH AMERICAN PUMAS, PANTHER POPULATIONS

02/03-1329 FLORIDA PLANT SPECIES-CLIMATIC ENVELOPE MODEL (FLORIDA MODEL), CLIMATIC ENVELOPE, CLIMATE CHANGE, GLOBAL WARMING

02/03-2480 FLORIGEN, FLOWERING PATHWAYS, PHOTOPERIODIC INDUCTION, PHYTOCHROME, ANGIOSPERMS, MERISTEM DEVELOPMENT, GENE EXPRESSION

02/03-0105 FLORISSANT FOSSIL RECORD, GLOSSINA, SLEEPING SICKNESS, TSETSE FLIES, OLIGOCENE, INFECTIOUS DISEASE, EVOLUTION OF TSETSE FLIES, TRYPANOSOMES, NAGANA

02/03-1229 FLORISTIC SIMILARITIES, GRAY'S HYPOTHESIS, EASTERN ASIA, EASTERN NORTH AMERICA, WESTERN NORTH AMERICA, PHYLOGENY, BIOGEOGRAPHY

02/03-1819 FLOW AND DEFORMATION, RHEOLOGICAL PROPERTIES, TRIBOLOGICAL PROPERTIES, TRIBOMETRY, LECITHIN, COCOA BUTTER, MILK FAT, THIN-FILM FRICTION, MATERIAL PROPERTIES, CHOCOLATE, MOUTH FEEL

02/03-0969 FLOW CYTOMETRY, HEMOPHAGOCYTIC DISORDERS, BONE MARROW DISEASES, VETERINARY MEDICINE, BENIGN HEMOPHAGOCYTIC SYNDROME, MALIGNANT HISTIOCYTOSIS, DOG DISORDERS, CANINE HEALTH

02/03-2458 FLOWER DEVELOPMENT, VERMICOMPOST, EARTHWORM CASTINGS, CHRYSANTHEMUM PRODUCTION, SHEEP MANURE, ANIMAL WASTES, SOIL MIXTURES, PLANT NUTRIENTS

02/03-1538 FLOWER FRAGRANCE, CHEMICAL SIGNALS OF POLLINATION, MOTHS, NIGHT-BLOOMING PLANTS, NOCTURNAL POLLINATORS, POLLINATION STRATEGIES, BATS, PLANT FERTILIZATION

02/03-1609 FLOWER GROWING TEMPERATURES, PLATYCODON GRANDIFLORUS, CUT FLOWER PRODUCTION, GIBBERELLIN, BALLOON FLOWER, COLD TREATMENTS, CROWN PROPAGATION, GROWTH OPTIMIZATION, PLANT GROWTH

02/03-2234 FLOWER HARVESTING, CONVENTION ON INTERNATIONAL TRADE IN ENDANGERED SPECIES OF WILD FAUNA AND FLORA (CITES), INDIGENOUS BULB PROPAGATION, SNOWDROP BULBS, ENDANGERED FLORA, WILD BULB TRADE

02/03-0968 FLOWERING BEDDING PLANTS, GOMPHRENA, IMPATIENS, ROOT SUBSTRATES, SEED GERMINATION, PLANT NUTRIENTS

02/03-0048 FLOWERING CONCENTRATION, RUBUS SUBGENUS RUBUS, PRUNING METHODS, FRUIT PRODUCTION, CROP PRODUCTIVITY, BLACK SATIN EASTERN THORNLESS BLACKBERRY, YIELD FACTORS, BLACKBERRY CULTURE

02/03-2480 FLOWERING PATHWAYS, ANGIOSPERMS, PHOTOPERIODIC INDUCTION, PHYTOCHROME, FLORIGEN, MERISTEM DEVELOPMENT, GENE EXPRESSION

02/03-1067 FLOWERING PLANT ORIGINS, ANGIOSPERM EVOLUTION, ARCHAEFRUCTACEAE, EVOLUTIONARY LINEAGES, BASAL ANGIOSPERMS, YIXIAN FORMATION, PLANT FOSSILS, FOSSIL RECORD

02/03-0047 FLOWERING PLANTS, TULIPA SPECIES, CUT FLOWERS, PERENNIALIZATION, BULB CULTIVATION, NARCISSUS SPECIES, GREAT PLAINS, PLANT GROWTH CONDITIONS

02/03-0344 FLOWERING PLANTS, GLADIOLAS, POLLINATION STRATEGIES, MOTH POLLINATION, BUTTERFLY POLLINATION, AFRICAN GLADIOLUS, EVOLUTIONARY RESPONSES, PLANT EVOLUTION

02/03-0628 FLOWERING PLANTS, DANDELIONS, MICROSERIS LANCEOLATA, MURNONG, NATIVE DANDELIONS, TUBERS, YAM DAISIES, DISTINCT DISTRIBUTION, AUSTRALIA

02/03-0912 FLOWERING PLANTS, SPECIALIST PLANTS, GARDENING, PLANT HYBRIDS, GUIDE TO GROWING CLIVIAS, BOOK REVIEWS

02/03-0990 FLOWERING PLANTS, DEOXYRIBONUCLEIC ACID (DNA), PRIMITIVE PLANTS, ANGIOSPERMS, AMBORELLA TRICHOPODA, BEVHALSTIA PEBJA, ARCHAEFRUCTUS, PLANT EVOLUTION

02/03-1522 FLOWERING PLANTS, PROTEAS, LANDSCAPING, BOOK REVIEWS

02/03-0970 FLOWER OF THE HOLY NIGHT, CUETLAXOCHITL, FLOR DE NOCHEBUENA, POINSETTIA, CHRISTMAS FLOWER, EUPHORBIA PULCHERRIMA

02/03-1891 FLOWER POLLINATION, FLY ADAPTATIONS, POLLINATORS, ECTOTHERMS, THERMOGENESIS IN FLOWERS, HELIOTROPISM, ECOLOGICAL RELATIONSHIPS

02/03-0050 FLOWER SHAPES, EVOLUTION DEVELOPMENTAL (EVO-DEVO) BIOLOGY, MAIZE EVOLUTION, RADIAL SYMMETRY, BILATERAL SYMMETRY, CYCLOIDEA GENE, PLANT EVOLUTION, GENE MUTATIONS

02/03-0049 FLOWER TRANSPORT, GERBERA JAMESONII VESUVIO, SUNFLOWERS, HELIANTHUS ANNUS, CUT FLOWERS, ASTERACEAE, STORAGE CONDITIONS, VASE LIFE, RESPIRATION RATES

02/03-2242 FLOW REDUCTIONS, AUSTRALIA, SANDPIPERS, ENVIRONMENTAL IMPACT, BIRD POPULATIONS, MURRAY RIVER, WETLANDS, COORONG WETLAND, ESTUARY, WADING BIRDS

02/03-2183 FLOW VISUALIZATION STUDY, AERODYNAMICS, INSECT FLIGHT, FLIGHT TECHNIQUES, LIFT-GENERATING MECHANISMS, RED ADMIRAL BUTTERFLY, BUTTERFLIES, VANESSA ATALANTA, WING-BEAT CYCLE

02/03-1883 FLUCTUATING ASYMMETRY (FA) STATISTICS, FRAGMENTED HABITATS, HABITAT CONSERVATION, RAINFOREST REMNANTS, BIRD CONSERVATION, DISPERSAL RATE

02/03-1599 FLUE-GAS CLEANING TECHNOLOGY, COAL CONSUMPTION, MERCURY EMISSIONS, POLLUTION CONTROLS, ECONOMIC DEVELOPMENT, CHINA, DESULFURIZING, ENVIRONMENTAL STANDARDS, AIR POLLUTION

02/03-0046 FLUID DYNAMICS, ATTA CEPHALOTES, ANT TRAFFIC DYNAMICS, LEAF-CUTTING ANTS, TRAFFIC PATTERNS, SOCIAL INSECTS, INSECT BEHAVIOR

02/03-1393 FLUID FLOW EFFECTS, EMBRYOGENESIS, CILIATED EMBRYONIC CELLS, BODY PATTERNING, ASYMMETRIES, VERTEBRATE BODY PLAN, RIGHT-LEFT ASYMMETRY

02/03-0196 FLULIKE SYMPTOMS, LYME DISEASE, TICK BITES, FEVERS, HUMAN GRANULOCYTIC EHRLICHIOSIS (HGE), ERYTHEMA MIGRANS

02/03-0737 FLUORESCENCE IN SITU HYBRIDIZATION (FISH), KARYOTYPTIC ANALYSIS, CANCER CYTOGENETICS, CYTOGENETICS, GENOMICS, MARKER CHROMOSOMES, SPECTRAL KARYOTYPING, COMPARATIVE GENOMIC HYBRIDIZATION (CGH), CHROMOSOMAL ABERRATION DETECTION, IMAGING TECHNIQUES

02/03-0745 FLUORESCENCE IN SITU HYBRIDIZATION (FISH), PLASMID REPLICATION, ESCHERICHIA COLI, MINI-F PLASMIDS, MITOSIS, CELL DIVISION, F PLASMIDS, BACTERIAL CELL DIVISION

Keyword Index

02/03-1339 FLUORESCENCE IN SITU HYBRIDIZATION (FISH), ANAEROBIC MICROBIAL CONSORTIUM (ANAS), TRICHLOROETHENE (TCE), TERMINAL RESTRICTION LENGTH POLYMORPHISM (T-RFLP), RIBOSOMAL RIBONUCLEIC ACID (RRNA), MICROBIAL COMMUNITIES, ETHENE, VINYL CHLORIDE, CYTOPHAGA-FLAVOBACTERIUM-BACTEROIDES (CFB) CLUSTER

02/03-1381 FLUORESCENCE IN SITU HYBRIDIZATION (FISH), EPITHELIAL REGENERATION, BONE MARROW TRANSPLANT (BMT), UNDIFFERENTIATED CELLS, HEMATOPOIETIC CELLS, GASTROINTESTINAL EPITHELIA

02/03-2117 FLUORESCENCE MARKING, CELL OBSERVATION, MICROSCOPY TECHNIQUES, DRUG DEVELOPMENT, CYTOMETRY, RASTER LINES

02/03-2594 FLUORESCENCE RECOVERY AFTER PHOTOBLEACHING (FRAP) METHOD, MAMMALIAN RNA POL I COMPLEX, RIBOSOMAL GENES, FIBRILLAR CENTER (FC), RIBONUCLEIC ACID POLYMERASE I (RNA POL I) COMPLEX, GENE TRANSCRIPTION KINETICS

02/03-1823 FLUORESCENT LIGHT, MEAT COLOR, METAL HALIDE LIGHT, INCANDESCENT LIGHT, FULL SPECTRUM LIGHT, FIBER OPTIC PROBES, XENON LIGHT, CONSUMER PREFERENCES

02/03-0406 FLUORESCENT MICROSCOPY, IMMUNE SYSTEM, NAIVE T CELLS, T CELL RECEPTORS, THYMUS GLAND, MAJOR HISTOCOMPATIBILITY COMPLEX (MHC), THYMOCYTES, IMMUNOLOGICAL IMAGING, LASER CANNING CONFOCAL MICROSCOPY

02/03-1039 FLUORESCENT MICROSCOPY, IMMUNE SYSTEM, NAIVE T CELLS, T-CELL RECEPTORS (TCRS), MAJOR HISTOCOMPATIBILITY COMPLEX (MHC), THYMOCYTES, IMMUNOLOGICAL IMAGING, LASER CANNING CONFOCAL MICROSCOPY, STROMAL CELLS

02/03-0145 FLUORESCENT PROTEIN TAGGING, CONNEXIN43, MOLECULAR TAGS, FLUOROPHORES, FLASH-EDT2, REASH, BIARSENICAL FLUOROPHORES, AGE-DIFFERENTIATING PROTEIN TAGS, MULTICOLOR FLUORESCENT PROTEIN TAGS

02/03-0732 FLUORESCENT RESONANCE ENERGY TRANSFER (FRET), CELL MEMBRANES, MEMBRANE MICRODOMAINS, LIPID RAFTS, PROTEIN ASSOCIATIONS, CYAN FLUORESCENT PROTEIN (CFP), YELLOW FLUORESCENT PROTEIN (YEP), CAVEOLIN, CHOLESTEROL, SPHINGOLIPID MICRODOMAINS

02/03-1813 FLUORESCENT RESONANCE ENERGY TRANSFER (FRET), CELL-BASED ASSAY, IMAGING TECHNOLOGIES, HIGH-THROUGHPUT SCREENING, MOLECULAR INTERACTIONS, ISOLATED CELL CULTURES, SCREENING TECHNIQUES

02/03-1357 FLUORESCENT SPECKLE MICROSCOPY (FSM), CHROMATIDS, MITOSIS, CELL DIVISION, MICROTUBULES, ANAPHASE, POLEWARD MOVEMENT, SPINDLE TUBULES

02/03-0250 FLUORIDATED WATER SYSTEMS, DENTAL CARIES, TOOTH DECAY PREVENTION, WATER FLUORIDATION REPORTING SYSTEM, SAFE DRINKING WATER INFORMATION SYSTEM (SWIS)

02/03-1021 FLUORINATED HYDROCARBONS DISTRIBUTION, PERFLUORINATED HYDROCARBONS, ENVIRONMENTAL CONTAMINATION, BIOACCUMULATION, WILDLIFE CHEMICAL LEVELS, TOXICOLOGY, BIOACCUMULATION

02/03-0484 FLUORODEOXYGLUCOSE (FDG), POSITRON EMISSION TOMOGRAPHY, DEMENTIA DECLINE, ALZHEIMER'S DISEASE TREATMENT, CEREBRAL DECLINE, BRAIN METABOLISM ASSESSMENT

02/03-0145 FLUOROPHORES, FLUORESCENT PROTEIN TAGGING, MOLECULAR TAGS, CONNEXIN43, FLASH-EDT2, REASH, BIARSENICAL FLUOROPHORES, AGE-DIFFERENTIATING PROTEIN TAGS, MULTICOLOR FLUORESCENT PROTEIN TAGS

02/03-0475 FLUOROQUINOLONES, EXCESS MORTALITY, DRUG-RESISTANT STRAINS, ANTIBIOTIC-RESISTANT BACTERIA, QUINOLONE RESISTANCE, SALMONELLA TYPHIMURIUM, FOOD-BORNE BACTERIA, BACTERIAL INFECTIONS, ANIMAL DISEASE TRANSMISSION

02/03-0483 FLUOROQUINOLONES, QUINOLONE RESISTANCE, FOOD-BORNE SALMONELLOSIS, SALMONELLA ENTERICA ENTERITIDIS, LIVESTOCK PRODUCTION, ANIMAL FEED, ANTIBIOTIC RESISTANCE, CONTAMINATED FOOD, BACTERIAL INFECTIONS

02/03-1897 FLUOROQUINOLONES, ENVIRONMENTAL RISK ASSESSMENT, CIPROFLOXACIN (CIP), NORFLOXACIN, WASTEWATER TREATMENT, WATER POLLUTION, GLATT VALLEY WATERSHED

02/03-1163 FLUOROSIS, DENTAL CAVITY PREVENTION, WATER SYSTEM FLUORIDATION, TOOTHPASTE

02/03-0778 FLUOROURACIL, CISPLATIN, ESOPHAGEAL CANCER TREATMENT, CHEMOTHERAPY, CANCER/ESOPHAGEAL

02/03-2653 FLUOROURACIL, LIVER METASTASIS, INTRAHEPATIC ARTERIAL (IHA) CHEMOTHERAPEUTIC INFUSION, SYSTEMIC INTRAVENOUS CHEMOTHERAPY, COLORECTAL CANCER, CANCER/COLORECTAL, CHEMOTHERAPY

02/03-2321 FLUOROURACIL ADJUVANT THERAPY, CHEMOTHERAPY, PROGNOSTIC FACTORS PREDICTIVE FACTORS, MOLECULAR MARKERS, COLORECTAL CANCER TREATMENT, HETEROZYGOSITY, TREATMENT OUTCOME PREDICTION, CANCER/COLORECTAL

02/03-1121 FLUOROURACIL BOLUS, METASTATIC CANCER, COLORECTAL CANCER TREATMENTS, FOLINIC ACID INFUSION, DE GRAMONT REGIMEN, LOKICH REGIMEN, RALTITREXED, NORTH CENTRAL CANCER TREATMENT GROUP (NCCTG), CHEMOTHERAPY REGIMES, CANCER/COLORECTAL

02/03-1783 FLUOXETINE, PSYCHOTHERAPY, DRUG THERAPY, DEPRESSION, SERTRALINE, MAJOR DEPRESSION, PREGNANCY COMPLICATIONS

02/03-2357 FLUOXETINE, ACUTE SEROTONERGIC MODULATION, SELECTIVE SEROTONIN REUPTAKE INHIBITOR (SSRI), RECEPTOR ANTAGONISTS, METERGOLINE, PREMENSTRUAL DYSPHORIC DISORDER, WOMEN'S HEALTH

02/03-0842 FLU SHOTS FOR INFANTS, IMMUNIZATION, CENTERS FOR DISEASE CONTROL AND PREVENTION (CDC), CHILD IMMUNIZATION, PREVENTIVE HEALTH

02/03-0697 FLUVIAL DYNAMICS, FLOOD PLAIN ECOSYSTEMS, WATERBODIES, RIVERSCAPE MANAGEMENT, HYDROLOGICAL CONNECTIVITY, SPATIAL HETEROGENEITY OF LANDSCAPE, BIOCOMPLEXITY, AQUATIC COMMUNITY DIVERSITY, RESTORATION STRATEGIES

02/03-1167 FLU VIRUS, VIRUS VACCINE, ATTENUATED INFLUENZA VACCINE, ANTIVIRAL DRUGS, DISEASE PREVENTION, INFLUENZA OUTBREAKS

02/03-1891 FLY ADAPTATIONS, FLOWER POLLINATION, POLLINATORS, ECTOTHERMS, THERMOGENESIS IN FLOWERS, HELIOTROPISM, ECOLOGICAL RELATIONSHIPS

02/03-0331 FLYCATCHERS, BEHAVIORAL PATTERNS, FLIGHT PATTERNS, WARBLERS, BIRD IDENTIFICATION, VIREOS

02/03-1566 FLYING GECKOS, PTYCHOZOON KUHLI, GLIDING ANIMALS, PARACHUTING BEHAVIOR, LIFT GENERATION, GECKOS

02/03-2142 FLYING LEOPARDS, CROWNED EAGLES, COTE D'IVOIRE, EAGLE BEHAVIOR, AFRICA, IVORY COAST, TAI NATIONAL PARK, BIRD TRACKING, RAINFOREST HABITAT

02/03-0650 FLY PHYSIOLOGY, FOOT GRIPPING ABILITY, INSECT FEET, AROLIA, HOOKE/ROBERT, ADHESIVE PADS ON INSECT FEET, TARSUS, MOVEMENTS OF INSECTS

02/03-0195 FOLATES, FOLIC ACID, VITAMIN B, DEMENTIA, ALZHEIMER'S DISEASE, HEALTHY EATING, BRAIN DETERIORATION, HOMOCYSTEINE LEVELS, DIET, HEART DISEASE

02/03-1709 FOLATES, VITAMIN D3, FOLIC ACID, MELANIN, SKIN COLOR EVOLUTION, ULTRAVIOLET (UV) LIGHT, EVOLUTIONARY ADAPTATIONS

02/03-1986 FOLATES, SPONTANEOUS ABORTION, FOLIC ACID SUPPLEMENTATION, NEURAL TUBE DEFECT, PREGNANCY RISKS, WOMEN'S PRENATAL HEALTH

02/03-1182 FOLATES, MELANIN, ULTRAVIOLET (UV) RADIATION, VITAMIN D, HUMAN EVOLUTION, ENVIRONMENTAL FACTORS, SKIN PIGMENTATION

02/03-2568 FOLDING KINETICS, DOWNHILL PROTEIN FOLDING, PERIPHERAL SUBUNIT BINDING DOMAIN (PSBD), THERMAL PROTEIN UNFOLDING, PROTEIN FOLDING, ENERGY LANDSCAPE THEORY, FREE ENERGY BARRIER

02/03-1353 FOLDING OF PROTEINS, CHAPERONE MOLECULES, N-TERMINAL DOMAIN, TRIGGER FACTOR, RIBOSOME-ASSOCIATED CHAPERONE (RAC), PROTEIN SYNTHESIS

02/03-0064 FOLIAGE, NITROGEN CYCLE, FOREST ECOSYSTEMS, LEACHING, RESORPTION, INSECT DEFOLIATION, PHOTOSYNTHESIS, GYPSY MOTH

02/03-1254 FOLIAGE-ROOSTING BATS, CYNOPTERUS SPHINX, TENT-MAKING BATS, BAT MATING BEHAVIOR, HAREMS, MAMMALIAN BEHAVIOR, SHORT-NOSED FRUIT BAT

02/03-1911 FOLIAR CONCENTRATION, LACTUCA SATIVA, MACRONUTRIENTS, MICRONUTRIENTS, VANADIUM, SOIL CONCENTRATION, LETTUCE, PLANT TOXICITY

02/03-0195 FOLIC ACID, FOLATE, VITAMIN B, DEMENTIA, ALZHEIMER'S DISEASE, HEALTHY EATING, BRAIN DETERIORATION, HOMOCYSTEINE LEVELS, DIET, HEART DISEASE

02/03-0232 FOLIC ACID, MINERALS, ALZHEIMER'S DISEASE, DEGENERATIVE BRAIN DISEASES, GERIATRIC NUTRITION, MEMORY FUNCTION, VITAMINS, NUTRITIONAL SUPPLEMENTS

02/03-1709 FOLIC ACID, FOLATE, VITAMIN D3, MELANIN, SKIN COLOR EVOLUTION, ULTRAVIOLET (UV) LIGHT, EVOLUTIONARY ADAPTATIONS

02/03-2017 FOLIC ACID FORTIFICATION, BIRTH DEFECTS, ANENCEPHALY, SPINA BIFIDA, FOOD AND DRUG ADMINISTRATION (FDA), PUBLIC HEALTH SERVICE, BIRTH CERTIFICATE DATA, NEURAL TUBE DEFECTS, WOMEN'S HEALTH, PRENATAL CARE

02/03-1986 FOLIC ACID SUPPLEMENTATION, SPONTANEOUS ABORTION, FOLATE, NEURAL TUBE DEFECT, PREGNANCY RISKS, WOMEN'S PRENATAL HEALTH

02/03-2067 FOLIC ACID SUPPLEMENTATION, BIRTH DEFECT PREVENTION, SPINA BIFIDA, ANENCEPHALY, NEURAL TUBE DEFECT (NTD), HIGH-RISK WOMEN, EDUCATIONAL AWARENESS, PREGNANCY HEALTH

02/03-2658 FOLIC ACID SUPPLEMENTS, WOMEN'S HEALTH, MULTIPLE BIRTHS, POPULATION STUDY, BIRTH DEFECT PREVENTION

02/03-1121 FOLINIC ACID INFUSION, METASTATIC CANCER, FLUOROURACIL BOLUS, COLORECTAL CANCER TREATMENTS, DE GRAMONT REGIMEN, LOKICH REGIMEN, RALTITREXED, NORTH CENTRAL CANCER TREATMENT GROUP (NCCTG), CHEMOTHERAPY REGIMES, CANCER/COLORECTAL

02/03-1446 FOLK MEDICINE, CANCER TREATMENT, MISTLETOE LECTIN (ML), VISCUM ALBUM

02/03-0559 FOLLICLE-STIMULATING HORMONE, OCCUPATIONAL HEALTH RISKS, ENVIRONMENTAL EXPOSURE, REPRODUCTIVE SYSTEM EFFECTS, HORMONE LEVELS, CADMIUM EXPOSURE, LUTEINIZING HORMONE

02/03-0777 FONDAPARINUX, ANTICOAGULANT PROPHYLAXIS, DEEP-VEIN THROMBOSIS, HIP REPLACEMENT SURGERY, ENOXAPARIN, THROMBOEMBOLISMS, FACTOR XA INHIBITION, PENTASACCHARIDE, SURGICAL COMPLICATIONS, BLOOD CLOT PREVENTION

02/03-1141 FOOD, SLOW FOOD MOVEMENT, CULINARY ARTS, EPICUREAN HABITS, COOKING, GOURMET FOODS, ENVIRONMENTALLY ORIENTED FOOD CULTURE, REGIONAL CUISINE

02/03-1147 FOOD, HEALTHFUL DIET, NUTRITION, SALAD GREENS, CALORIES, LETTUCE

02/03-2056 FOOD, WOMEN'S HEALTH, CARBOHYDRATES, CALORIES, VITAMINS, MINERALS, FATIGUE, SLEEP, SUNLIGHT, EXERCISE, DIET

02/03-0285 FOOD ACCEPTABILITY, BEEF TASTE, IRRADIATION, CONSUMER PREFERENCES, ESCHERICHIA COLI, PUBLIC HEALTH, BACTERICIDES

02/03-0532 FOOD ADDITIVES, SULFITES, RED WINE HEADACHES, HISTAMINES, TANNINS, FLAVONOIDS, HEADACHE CAUSES

02/03-0573 FOOD ADDITIVES, DIETARY FIBER, BAKERY PRODUCTS, MEAT PRODUCTS, CELLULOSE, PINEAPPLE CORE DIETARY FIBER (PDF)

02/03-0888 FOOD ADDITIVES, MICROBES, GASTROINTESTINAL TRACT FLORA, LACTOBACILLUS RHAMNOSUS, BACTERIOTHERAPY, PROBIOTICS, EDIBLE GERMS

02/03-2102 FOOD ADDITIVES, ANTIMICROBIALS, ANTIOXIDANTS, SULFUR DIOXIDE, SULFITES, ANTIFUNGALS, NITRITES, NATURAL PRESERVATIVES, PRESERVATIVES

02/03-1464 FOOD ALLERGIES, ALLERGEN REMOVAL, SOYBEANS, PROTEINS, ENZYMES, GENETICALLY ENGINEERED FOOD

02/03-0859 FOOD ALLERGY AND ANAPHYLAXIS NETWORK (FAAN), ANAPHYLACTIC SHOCK, CHILDHOOD DISEASES, EPIPENS, BENADRYL, PEANUT ALLERGY, ALLERGIC REACTIONS, RADIOALLERGOSORBENT TEST

02/03-1173 FOOD ANALYSIS, NONYLPHENOL (NP), ENDOCRINE-DISRUPTING CHEMICALS, BREAST MILK ANALYSIS, TOXIC FOOD SUBSTANCE

02/03-1508 FOOD AND DRUG ADMINISTRATION (FDA), SAFETY, PRESCRIPTION DRUGS, ADVERSE DRUG REACTIONS, DOSE ADJUSTMENTS

02/03-1799 FOOD AND DRUG ADMINISTRATION (FDA), FAT LABELING, NUTRITION, TRANS FATS, SATURATED FATS, CHOLESTEROL LEVELS, HEART DISEASE, FRYING OIL, MCDONALDS

02/03-0221 FOOD AND DRUG ADMINISTRATION (FDA), LASER SURGERY, AMERICAN DENTAL ASSOCIATION, ROOT CANAL, CENTER FOR ADVANCED DENTISTRY, DENTAL CARE, TOOTH DECAY

02/03-0361 FOOD AND DRUG ADMINISTRATION (FDA), ANABOLIC STEROIDS, CONTAMINANTS IN STREAMS AND RIVERS, CATTLE GROWTH HORMONES, STEROIDS, WATER POLLUTION

02/03-0397 FOOD AND DRUG ADMINISTRATION (FDA), COAL-FIRED UTILITIES, ENVIRONMENTAL PROTECTION AGENCY (EPA), MERCURY POISONING, ATMOSPHERIC MERCURY

02/03-1214 FOOD AND DRUG ADMINISTRATION (FDA), PRODUCE CONTAMINANTS, FOOD SAFETY INSPECTIONS, PESTICIDE RESIDUES, CONSUMER PROTECTION, SULFUR, NATIONAL ORGANIC PROGRAM (NOP), AGRICULTURAL STANDARDS, PESTICIDE REGULATION

02/03-1457 FOOD AND DRUG ADMINISTRATION (FDA), CELECOXIB, ROFECOXIB, NONSTEROIDAL ANTIINFLAMMATORY DRUG (NSAID), GASTROINTESTINAL (GI) SIDE EFFECTS, CLINICAL STUDIES, CYCLOOXYGENASE-2 (COX-2) INHIBITORS, WARNING LABELS, LICOFELONE, DRUG ADVERSE EFFECTS

02/03-1504 FOOD AND DRUG ADMINISTRATION (FDA), ROBOTICS, SURGEON-DIRECTED ROBOTS, MINIMALLY INVASIVE SURGERY, REMOTE-CONTROL SURGERY, UNIVERSITY OF PENNSYLVANIA, MINIMALLY INVASIVE AND ROBOTIC CARDIAC SURGERY PROGRAM

02/03-1591 FOOD AND DRUG ADMINISTRATION (FDA), MERCURY EMISSIONS, FISH, CHILDREN'S HEALTH, METHYLMERCURY HEALTH RISKS, GOVERNMENT REGULATIONS

02/03-2005 FOOD AND DRUG ADMINISTRATION (FDA), MEMORY IMPAIRMENT, AGING, COGNITIVE ENHANCERS, TARGETED DRUGS, UNITED STATES MILITARY

02/03-2017 FOOD AND DRUG ADMINISTRATION (FDA), BIRTH DEFECTS, ANENCEPHALY, FOLIC ACID FORTIFICATION, SPINA BIFIDA, PUBLIC HEALTH SERVICE, BIRTH CERTIFICATE DATA, NEURAL TUBE DEFECTS, WOMEN'S HEALTH, PRENATAL CARE

Keyword Index

02/03-2073 FOOD AND DRUG ADMINISTRATION (FDA), INHALED OXYGEN, FLAVORED OXYGEN, OXYGEN BARS, AVIATORS BREATHING OXYGEN (ABO), PLACEBO EFFECT, AMERICAN LUNG ASSOCIATION

02/03-2074 FOOD AND DRUG ADMINISTRATION (FDA), WILEY/HARVEY W., POISON SQUAD, HYGIENIC TABLE TRIALS, FOOD PRESERVATIVES

02/03-2076 FOOD AND DRUG ADMINISTRATION (FDA), PHOTOTOXICOLOGY, SUNLIGHT, NATIONAL TOXICOLOGY PROGRAM (NTP) CENTER FOR PHOTOTOXICOLOGY (NCP), SKIN, CHEMICALS, PERSONAL CARE PRODUCTS, CANCER, COSMETICS

02/03-2077 FOOD AND DRUG ADMINISTRATION (FDA), NUTRACEUTICALS, DIETARY SUPPLEMENT HEALTH AND EDUCATION ACT (DSHEA), PHARMACEUTICAL INDUSTRY, DRUGS

02/03-2417 FOOD AND DRUG ADMINISTRATION (FDA), SYSTEMS BIOLOGY, HUMAN PHYSIOME PROJECT, INDIVIDUALIZED MEDICINE, PHARMACEUTICAL INDUSTRY, COMPUTER SIMULATION, MODELING, BIOTECHNOLOGY, IN SILICO BIOLOGY

02/03-2624 FOOD AND DRUG ADMINISTRATION (FDA), MODAFINIL, HYPOCRETIN, OREXIN, NEUROTRANSMITTERS, NARCOLEPSY, DRUG DEVELOPMENT, ADRAFINIL

02/03-2680 FOOD AND DRUG ADMINISTRATION (FDA), WEIGHT LOSS PROGRAMS, AMERICAN DIETETIC ASSOCIATION, NATIONAL WEIGHT CONTROL REGISTRY, DIETARY SUPPLEMENTS

02/03-0876 FOOD AND DRUG ADMINISTRATION (FDA) APPROVAL, ARTIFICIAL HEART, HEART DISEASE TREATMENT, ABIOCOR HEART, ORGAN IMPLANTATION, JARVIK-7, ETHICAL DECISIONS

02/03-0475 FOOD-BORNE BACTERIA, EXCESS MORTALITY, DRUG-RESISTANT STRAINS, ANTIBIOTIC-RESISTANT BACTERIA, QUINOLONE RESISTANCE, FLUOROQUINOLONES, SALMONELLA TYPHIMURIUM, BACTERIAL INFECTIONS, ANIMAL DISEASE TRANSMISSION

02/03-0907 FOOD-BORNE DISEASE PREVENTION, MEAT TEMPERATURE, TEMPERATURE EFFECTS, HEAT PROCESSED MEAT, MONOCLONAL ANTIBODY-BASED TESTING, ENZYME-LINKED IMMUNOSORBENT ASSAY (ELISA), ENDPOINT TEMPERATURE (EPT), INFECTIOUS DISEASES

02/03-0830 FOOD-BORNE DISEASES, BACTERIAL CONTAMINATIONS, GENETIC ENGINEERING, TRANSGENIC FOODS, CONTAMINATED FOOD, PUBLIC HEALTH, SAFE FOOD

02/03-0875 FOOD-BORNE ILLNESS, ENTEROVIRAL INFECTIOUS DISEASES, EPIDEMICS, INFECTIONS, HYGIENE, DISEASE TRANSMISSION, VIRAL INFECTIONS, CONTAGIOUS DISEASES, CONTAMINATED WATER

02/03-1151 FOOD-BORNE ILLNESS, CAMPYLOBACTER JEJUNI INFECTION, ESCHERICHIA COLI, SALMONELLA, BACTERIAL CONTAMINATION, UNPASTEURIZED FOODS, UNDERCOOKED FOODS, DISEASE COMPLICATIONS, REACTIVE ARTHRITIS

02/03-1179 FOOD-BORNE ILLNESS, ESCHERICHIA COLI O157:H7, CONTAMINATED GROUND BEEF, PULSE-FIELD GEL ELECTROPHORESIS, GROUND BEEF RECALL, MOLECULAR FINGERPRINTING, HEMOLYTIC UREMIC SYNDROME (HUS), BACTERIAL DISEASES, BEEF REPACKAGING, MEAT PROCESSING

02/03-0805 FOOD-BORNE ILLNESS, EMERGING INFECTIONS PROGRAM FOODBORNE DISEASES ACTIVE SURVEILLANCE NETWORK (FOODNET), CENTERS FOR DISEASE CONTROL AND PREVENTION (CDC), INFECTIOUS DISEASE CONTROL, EPIDEMIOLOGY, PUBLIC HEALTH, HEMOLYTIC UREMIC SYNDROME (HUS), SALMONELLA, CAMPYLOBACTER, SHIGELLA, ESCHERICHIA COLI

02/03-1488 FOOD-BORNE ILLNESS OUTBREAK, CONTAMINATED FOOD, METHOMYL, GASTROINTESTINAL ILLNESS (GI), PUBLIC HEALTH

02/03-1054 FOOD-BORNE PATHOGENS, ESCHERICHIA COLI O157:H, LISTERIA MONOCYTOGENES, POLYMERASE CHAIN REACTION (PCR) TESTING, DEOXYRIBONUCLEIC ACID (DNA), RIBONUCLEIC ACID (RNA), BACTERIAL FOOD TESTING

02/03-0483 FOOD-BORNE SALMONELLOSIS, QUINOLONE RESISTANCE, SALMONELLA ENTERICA ENTERITIDIS, FLUOROQUINOLONES, LIVESTOCK PRODUCTION, ANIMAL FEED, ANTIBIOTIC RESISTANCE, CONTAMINATED FOOD, BACTERIAL INFECTIONS

02/03-1007 FOOD CHAINS, MARINE FOOD WEB, FOULING COMMUNITY, TROPHIC LEVEL, PRIMARY PRODUCTION, PHOTOSYNTHESIS, PLANKTON COMMUNITY, PRODUCERS, CONSUMERS, BENTHOS, PHOTIC ZONE

02/03-2072 FOOD CHOICES, WHOLE GRAINS, HEALTHY EATING, BALANCED DIET, CHOLESTEROL REDUCTION, BLOOD-SUGAR LEVELS, DIETARY FIBER, LIGNANS

02/03-1514 FOOD CONTAMINANTS, CARCINOGENS, FRIED FOODS, CANCER RISKS, ACRYLAMIDE, HUMAN EXPOSURE/RODENT POTENCY (HERP) INDEX, COOKING RISKS

02/03-0213 FOOD CONTAMINATION, AFLATOXINS, FUMONISINS, BIOLOGICAL WARFARE, MYCOTOXINS, VOMITOXIN

02/03-0466 FOOD CONTAMINATION, CLOSTRIDIUM BOTULINUM, TOXINS, INFECTIOUS DISEASES, INHALATION BOTULISM, WATERBORNE TOXINS, BOTULISM

02/03-1087 FOOD CONTAMINATION, GASTROINTESTINAL ANTHRAX, BIOTERRORISM, ANTHRAX-LACED CHOCOLATE, SALMONELLOSIS DISEASE, DIAGNOSIS, BACILLUS ANTHRACIS

02/03-1592 FOOD CONTAMINATION, BOTULISM, LAKE ERIE, ZEBRA MUSSEL, QUAGGA MUSSEL, GOBY, LOONS, MIGRATORY BIRDS, PHYTOPLANKTON, CLOSTRIDIUM BOTULINUM, BACTERIAL DISEASES

02/03-1806 FOOD CONTAMINATION, PARASITIC INFECTIONS, COGNITIVE IMPAIRMENT, SOIL CONTAMINATION, FELINE PARASITES, TOXOPLASMA GONDII

02/03-1820 FOOD ENHANCEMENT, BENEFICIAL BACTERIA, BIFIDOBACTERIUM SPECIES, PREBIOTIC, PROBIOTICS, OLIGOSACCHARIDES, DAIRY PRODUCTS, LACTIC ACID, ACETIC ACID, GASTROINTESTINAL TRACT

02/03-2105 FOOD ENHANCEMENT, SELECTIVE BREEDING, PLANT TRAITS, GENETICALLY MODIFIED ORGANISM (GMO), BIOENGINEERING, GLOBAL HUNGER, CROP MODIFICATIONS

02/03-2374 FOOD ENJOYMENT, SLOW FOOD, SODIUM, FIBER, SATURATED FAT, HEALTHY DIETARY GUIDELINES, NUTRITION, FAST FOOD

02/03-2110 FOOD EXPERIMENTS, CHEMISTRY OF FOOD, WOLKE/ROBERT

02/03-0582 FOOD FLAVOR ADDITIVES, GENETIC ENGINEERING, FLAVOR, TASTE RECEPTORS, CHROMATOGRAPHY, SPECTROSCOPY, ENZYMES USED IN FOOD PRODUCTION, BIOCHEMICAL FOOD MODIFICATIONS

02/03-1215 FOOD FLAVORING, GLYCRRHIZA GLABRA, ANISE, CORTISOL, POLYPHENOLS, ANTIOXIDANTS, LICORICE, MEDICINALS, BLOOD PRESSURE REGULATION

02/03-0642 FOOD GATHERING, FUNGAL GARDEN, FORAGING COMPLEXITY, SELF-ORGANIZATION, INSECT BEHAVIOR, LEAF-CUTTING ANTS, COLLECTIVE PATTERNS

02/03-0943 FOOD INGESTION, ENTEROPNEUSTS, ACORN WORM, HARRIMANIA PLANKTOPHILUS, MUCOCILIARY FEEDERS, PROTOCHORDATES, FILTER-FEEDING PHARYNX, WORM PHARYNX, CHORDATE EVOLUTION, FEEDING MECHANISMS, HEMICHORDATA

02/03-0207 FOOD INTAKE, MIMETIC COMPOUNDS, INSULIN RESISTANCE, ANTI-OBESITY THERAPY, ENERGY HOMEOSTASIS, OBESITY CONTROL, BODY WEIGHT, DIABETES, ADIPOSITY SIGNALING

02/03-1471 FOOD INTAKE, HYPOTHALAMUS, APPETITE, METABOLISM, EATING, DOPAMINE, HUNGER, NEUROBIOLOGY, GENE FUNCTIONS, SATIATION, OVEREATING

02/03-1472 FOOD INTAKE, LEPTIN, SCD-1 PROTEIN, METABOLISM REGULATION, LIPID-DERIVED HORMONES, FAT-DERIVED HORMONES, WEIGHT CONTROL, HORMONE REGULATORS, GENE IDENTIFICATION

02/03-0246 FOOD LIMITATION, NUTRITION, FAMINE, INTERGENERATIONAL EFFECTS OF POOR NUTRITION, FETAL DEVELOPMENT, CATCH-UP GROWTH, NEONATAL HEALTH, INFANT SURVIVAL, PREGNANCY WEIGHT GAIN, REPRODUCTIVE SUCCESS

02/03-2345 FOOD PATHOGENS, POLYMERASE CHAIN REACTION (PCR), REVERSE TRANSCRIPTASE PCR, MICROBIOLOGICAL TESTS, ENTEROCOCILUS COLI, LISTERIA MONOCYTOGENES, MICROBIAL SYSTEMS, BACTERIAL CONTAMINANTS

02/03-0551 FOOD POISONING, CAMPYLOBACTERIOSIS, GASTROINTESTINAL PATHOGENS, SALMONELLA, CHEMICAL FOOD HAZARDS, PUBLIC HEALTH REGULATIONS, BACTERIAL INFECTIONS, CONSUMER PROTECTION

02/03-0856 FOOD POISONING, PUFFERFISH TOXINS, FLORIDA, SAXITOXIN, INDIAN RIVER FISH, FISH TOXINS, POISONOUS FISH

02/03-2675 FOOD PORTION SIZES, FAST FOOD ESTABLISHMENTS, HOME-EATEN FOOD, RESTAURANT FOOD, EATING TRENDS

02/03-2107 FOOD PRESERVATION, MICROBIAL STABILITY, PHYSICOCHEMICAL PROPERTIES, MODIFIED ATMOSPHERE PACKAGING, LIPID OXIDATION, MEAT PACKAGING, RANCIDITY, SHELF LIFE, SAUSAGE, PORK PRODUCTS

02/03-0577 FOOD PRESERVATIVES, WARMED-OVER FLAVOR (WOF), MALONDIALDEHYDE (MDA), THIOBARBITURIC-ACID-REACTIVE SUBSTANCES (TBARS), BUTYLATED HYDROXYANISOLE (BHA), BUTYLATED HYDROXYTOLUENE (BHT), ACTIVIN, PYCNOGENOL, GRAPE SEED EXTRACT, PINE BARK EXTRACT, ANTIOXIDANTS

02/03-2074 FOOD PRESERVATIVES, FOOD AND DRUG ADMINISTRATION (FDA), POISON SQUAD, HYGIENIC TABLE TRIALS, WILEY/HARVEY W.

02/03-0906 FOOD PROCESSING, HEAT PROCESSING, PROCESSING EFFECTS, KINETICS OF COLOR DEGRADATION, COLOR DEGRADATION, VEGETABLE PROCESSING, LEAFY GREEN VEGETABLES

02/03-1302 FOOD PRODUCTION, MARINE ECOLOGY, INDUSTRIALIZED FISHING, AQUACULTURE, FISH FARMING, SUSTAINABLE FISHERIES, BIODIVERSITY, OVERFISHING, FISHERIES

02/03-1303 FOOD PRODUCTION, DOMESTICATION OF FOOD SPECIES, HUMAN HISTORY, ANTHROPOLOGY, AGRICULTURE, PLANT DOMESTICATION, HUNTER-GATHERERS, HUMAN SOCIETY, ANIMAL DOMESTICATION

02/03-2116 FOOD PRODUCTION, POVERTY, AGRICULTURAL SCIENCE, GLOBAL AGRICULTURAL POLICY, ECONOMIC GROWTH, WORLD HUNGER, GLOBAL RESOURCES, DEVELOPING COUNTRIES

02/03-2009 FOOD RECALL, TURKEY, CHICKEN, PILGRIM'S PRIDE FOODS, LISTERIOSIS, PUBLIC HEALTH, LISTERIA MONOCYTOGENES INFECTIONS

02/03-0283 FOOD RESEARCH, BIOSYNTHESIS, CARBOHYDRATES, ESTERS, FURANONES, STRAWBERRY FLAVOR, TASTE CHEMISTRY

02/03-0575 FOOD SAFETY, FISH FERMENTATION PROCESSES, SARDINELLA SPECIES, FERMENTATION FOODSTUFFS, DIET IMPROVEMENT, PRESERVATION PROCESSING

02/03-1214 FOOD SAFETY INSPECTIONS, PRODUCE CONTAMINANTS, PESTICIDE RESIDUES, FOOD AND DRUG ADMINISTRATION (FDA), CONSUMER PROTECTION, SULFUR, NATIONAL ORGANIC PROGRAM (NOP), AGRICULTURAL STANDARDS, PESTICIDE REGULATION

02/03-0630 FOOD SHORTAGES, DACELO NOVAEGUINEAE, AUSTRALIAN BIRDS, LAUGHING KOOKABURRAS, SIBLICIDE, KOOKABURRA CHICK SURVIVAL, EGG-LAYING ORDER, BIRD BEHAVIOR

02/03-2431 FOOD SOURCES, DARKHAT VALLEY, MONGOLIA, REINDEER DOMESTICATION, CLIMATE CHANGE, RANGIFER TARANDUS, LICHENS, TSAATAN PEOPLE

02/03-0935 FOOD SOURCES, STICHOPUS JAPONICUS, COLLAGEN, PROTEIN COMPONENT, NUTRITIONAL VALUE, SEA CUCUMBERS

02/03-0879 FOOD STORAGE PROPERTIES, ROASTED PEANUTS, PEANUT STORAGE, OLEIC ACID, SENSORY QUALITIES, SHELF LIFE, FATTY ACID OXIDATION, HIGH-OLEIC PEANUTS

02/03-1211 FOOD SUBSTITUTES, POLYSACCHARIDE GUMS, MEAT PROCESSING, BARLEY BETA-GLUCAN, FAT SUBSTITUTES, HYDROCOLLOIDS, XANTHAN GUM, CARRAGEENAN

02/03-1580 FOOD USE, INVERTEBRATE ABUNDANCE, ISLAND HABITATS, LIZARD ABUNDANCE, MARINE ECOSYSTEMS, NUTRIENTS AVAILABILITY, SEABIRD NUTRIENTS, TROPHIC LEVELS, GUANO

02/03-1336 FOOD WEBS, SHOTGUN PELLETS, CALIFORNIA HORNED SNAILS, WILDLIFE LEAD EXPOSURE, SKEET SHOOTING RANGE, GASTROPODS, BIRD LEAD CONSUMPTION, ENVIRONMENTAL CONTAMINATION, BIOACCUMULATION, LEAD CONTAMINATION, TOXIC METALS

02/03-1337 FOOD WEBS, HEAVY METAL POLLUTION, ENVIRONMENTAL MERCURY (HG), ORGANIC SOIL LAYER, OAK FORESTS, MERCURY CONTAMINATION, POLLUTED SOIL, METAL ACCUMULATION, TOXIC METALS, BIOMONITORS

02/03-0698 FOOD WEBS, RIVERINE ECOSYSTEMS, LOTIC WATERS, POPULATION DYNAMICS, BIOTIC EFFECTS ON FOOD WEBS, TROPHIC NETWORK, COMMUNITY STRUCTURE

02/03-0977 FOOD WEBS, ACTIVE TRANSPORT, ALGAL UPTAKE KINETICS, FRESHWATER ALGAE, METHYLMERCURY (MEHG), PRIMARY PRODUCERS, MERCURY POLLUTION, BIOACCUMULATION, EVERGLADES MERCURY CYCLING MODEL (E-MCM)

02/03-1557 FOOD WEBS, MARINE PLANKTON, ENERGY FLOW, COPEPOD DIET, DIATOMS, PHYTOPLANKTON, PLANKTON COMMUNITIES

02/03-1585 FOOD WEBS, CONSERVATION EFFORTS, RESTORATION OF SALMON RUNS, AQUATIC ECOSYSTEMS, TERRESTRIAL ECOSYSTEMS, SALMON-DERIVED NUTRIENTS, NUTRIENT CYCLING

02/03-2209 FOOD WEBS, TROPHIC PATHWAYS, SECONDARY PRODUCTION, ECOSYSTEM ENERGY FLOW, ANTHROPOGENIC ECOSYSTEM INFLUENCE, MACROINVERTEBRATES, POPULATION AND COMMUNITY DYNAMICS

02/03-2636 FOOT-AND-MOUTH DISEASE VIRUS, PICORNAVIRIDAE VIRUSES, INDIA, VETERINARY DISEASES, APHTHOVIRUS, RIBONUCLEIC ACID (RNA) VIRUSES, VIRAL QUASISPECIES, DOMESTIC ANIMALS

02/03-0099 FOOT-AND-MOUTH EPIDEMIC, HABITAT RESTORATION, AGRICULTURE, RURAL ECOSYSTEMS, BIODIVERSITY, ENVIRONMENTAL PROBLEMS, EUROPEAN AGRICULTURE

02/03-0259 FOOTBALL, CONCUSSIONS, NEUROCOGNITIVE DAMAGE, BRAIN INJURIES, ATHLETICS, POST-CONCUSSIVE SYNDROME, SPORTS ACCIDENTS

02/03-1773 FOOT DISORDERS, EXTRACORPOREAL SHOCK WAVE THERAPY (ESWT), PLANTAR FASCIITIS, MUSCULOSKELETAL PROBLEMS, HEEL PAIN, PLANTAR FASCIITIS, SHOCK WAVE THERAPY, ULTRASOUND-GUIDED ESWT, BONE SPURS

02/03-0650 FOOT GRIPPING ABILITY, FLY PHYSIOLOGY, INSECT FEET, AROLIA, HOOKE/ROBERT, ADHESIVE PADS ON INSECT FEET, TARSUS, MOVEMENTS OF INSECTS

02/03-0625 FOOTPAD ADHESION, REPTILES, GECKOS, CLIMBING ABILITY, TAIL-TOSS MANEUVER

02/03-1645 FOOT TRAFFIC, BARNACLES, ALGAE, HUMAN IMPACT, INTERTIDAL AREAS, NATURAL AREA MANAGEMENT, SHORELINE HABITATS, TRAMPLING

02/03-2194 FORAGING, LOGGING, BIRD SPECIES, FOREST MANAGEMENT, NESTING ECOLOGY, PASSERINE SPECIES, AUSTRALIA, RESOURCE MANAGEMENT

Keyword Index

02/03-1581 FORAGING ACTIVITY, BRAZILIAN FREE-TAILED BATS, BAT DIET, MOLOSSIDAE, TEXAS

02/03-2167 FORAGING BEES, LIGHT ORIENTATION, HONEYBEE COMMUNICATION, BEE FOOD LOCATION, SOLAR POSITION, DANCE SIGNALS, INSECT BEHAVIOR

02/03-0007 FORAGING BEHAVIOR, SOCIAL INSECT BEHAVIOR, RED HARVESTER ANTS, BEHAVIORAL PLASTICITY, INSECT COMMUNICATION, ANT COLONY RESPONSES, WORKER ANT ROLES, COLONIAL INSECTS, POGONOMYRMEX BARBATUS

02/03-0041 FORAGING BEHAVIOR, BIOLOGICAL SYSTEMS, MAGNETIC FIELD, ORDERED STATES, PHARAOH'S ANTS, SOCIAL INSECTS, PHASE TRANSITION, SELF-ORGANIZATION IN BIOLOGICAL SYSTEMS, ANT BEHAVIOR, HYSTERESIS, IRON MAGNETIZATION

02/03-0642 FORAGING COMPLEXITY, FUNGAL GARDEN, LEAF-CUTTING ANTS, SELF-ORGANIZATION, INSECT BEHAVIOR, FOOD GATHERING, COLLECTIVE PATTERNS

02/03-0341 FORAGING DIVES, DIVE DEPTH, SWIM SPEED, ADELIE PENGUINS, BIRD BEHAVIOR, PENGUINS, PYGOSCELIS ADELIAE

02/03-0958 FORAGING GENE, HONEYBEE BEHAVIOR, FRUIT FLIES, GENETIC CODING, PROTEIN KINASE G (PKG) ACTIVITY, DROSOPHILA MELANOGASTER, APIS MELLIFERA, BEHAVIOR MODIFICATIONS

02/03-2144 FORAGING RISKS, TADPOLE BEHAVIOR, PREDATOR AVOIDANCE, PREY VULNERABILITY, EPHEMERAL HABITATS, FROG YOUNG, POND HYDROPERIOD

02/03-1333 FORAMINIFERA, MONSOONS, SOUTHWEST ASIA MONSOON, CLIMATOLOGY, PROXY MEASUREMENTS OF CLIMATE, GLOBAL WARMING, GLOBIGERINA BULLOIDES, CLIMATE RECONSTRUCTIONS

02/03-1888 FORAMINIFERA RECORD, OXYGEN-18 ISOTOPES, CLIMATE CHANGE, SEA SURFACE TEMPERATURE (SST), GREENHOUSE GASES, PALEOCLIMATOLOGY, ECOCENE CLIMATE

02/03-1188 FORAMINIFERA SHELLS, CARBON DIOXIDE (CO2), CARBONIC ACID (H2CO3), CALCIUM CARBONATE (CACO3), MARINE ORGANISMS, OCEAN CHEMISTRY, COCCOLITHOPHORES, PHYTOPLANKTON, BORON ISOTOPES, ACIDITY BALANCE, BUFFERING EFFECTS

02/03-0468 FORCED EXPIRATORY VOLUME (FEV1), PULMONARY DISEASE, CHRONIC OBSTRUCTIVE PULMONARY DISEASE, SPIROMETRY, CHRONIC COUGH, LUNG DISORDERS, AIRFLOW OBSTRUCTION

02/03-1239 FORDONIA LEUCOBALIA, GAPE-LIMITED PREDATORS, SNAKE FEEDING BEHAVIOR, GERARDA PREVOSTIANA, PREY CONSUMPTION, TROPICAL SNAKES, FEEDING MECHANISMS, REPTILES

02/03-0837 FOREARM BLOOD FLOW, HIGH BLOOD PRESSURE, OBESITY, LOW-CALORIE DIET, ENDOTHELIUM-DEPENDENT VASODILATION, HYPERTENSION CONTROL, NITRIC OXIDE (NO) FUNCTION, DIET MODIFICATIONS

02/03-2552 FOREBRAIN DEVELOPMENT, TRANSCRIPTION FACTORS, NEURON IDENTIFICATION, MUSCLE GROUPS, HUMAN GENOME, SPINAL CORD STUDIES

02/03-0667 FORECASTING SYSTEMS, CHRYSAORA QUINQUECIRRHA, STINGING ANIMALS, CHESAPEAKE BAY LABORATORY, TOURISM INDUSTRY, SEA NETTLE OCCURRENCE

02/03-0203 FOREIGN TRAVEL, HEPATITIS A VIRUS (HAV) VACCINE, VACCINE BOOSTERS, CELLULAR IMMUNITY, IMMUNE RESPONSE TO VACCINE, T-CELL RESPONSE, ANTI-HEPATITIS A ANTIGEN, ANTIGEN INDUCTION

02/03-0571 FORENSIC ANALYSIS, DEOXYRIBONUCLEIC ACID (DNA) IDENTIFICATION, MITOTYPING, SHORT TANDEM REPEATS (STRS), HUMAN REMAINS

02/03-2723 FORENSIC ANTHROPOLOGY, NATIVE AMERICANS, SKELETAL REMAINS, PREHISTORIC PEOPLE, DISEASE PATTERNS, NUTRITION OF ANCIENT CULTURES, CRIBRA ORBITALIA

02/03-1186 FORENSIC ENTOMOLOGY, CRIME-SOLVING, DEATH CLUES, INSECT LIFE HISTORY, MEDICAL EXAMINERS, AUTOPSY INVESTIGATIONS, MURDER INVESTIGATIONS

02/03-1040 FORENSIC MICROBIOLOGY, ANTHRAX, BIOTERRORISM ATTACKS, VARIABLE-NUMBER TANDEM REPEAT (VNTR) MARKERS, SINGLE-NUCLEOTIDE POLYMORPHISMS, INDELS, GENETIC MARKERS, BACILLUS ANTHRACIS, NUCLEOTIDE SEQUENCES

02/03-1518 FORENSICS, XYLEM, PHLEOM, VAN LEEUWENHOEK/ANTON, TREE IDENTIFICATION, WOOD ANATOMISTS

02/03-1273 FOREST BIRDS, ANTPITTAS, CLOUD FORESTS, ANDES MOUNTAINS, BIRD PRESERVATION, SOUTH AMERICA

02/03-2224 FOREST CERTIFICATION, ENVIRONMENTALLY FRIENDLY LUMBER, GREEN TIMBER, SUSTAINABLE FOREST MANAGEMENT

02/03-1272 FOREST CONSERVATION, ECOSYSTEM REMNANTS, MOUNTAIN WOODLANDS, POLYLEPIS FORESTS, BIRD HABITAT, ANDES MOUNTAINS, BIODIVERSITY, SOUTH AMERICA, PERUVIAN WOODLANDS, AVIAN SPECIES DIVERSITY

02/03-1886 FOREST CONSERVATION, WORLD RESOURCES INSTITUTE (WRI), FRONTIER FOREST INDEX (FFI), BIODIVERSITY LOSS, ENDANGERMENT INDICATOR RANKING, CONSERVATION PLANS

02/03-1887 FOREST CONSERVATION, DEFORESTATION, SEDIMENTATION, PESTICIDE POLLUTION, ECOSYSTEM MANAGEMENT, COSTA RICA, SUSTAINABLE FORESTRY, AMISTAD CONVENTION AND DEVELOPMENT (AMISCONDE) INITIATIVE

02/03-0319 FOREST CORRIDORS, MARMOSETS, TAMARINS, RAINFOREST PROTECTION, ENDANGERED SPECIES, PRIMATE HABITATS, BRAZIL CONSERVATION, CONSERVATION INITIATIVES, NONGOVERNMENTAL ORGANIZATIONS

02/03-1220 FOREST CREATION, DECIDUOUS FOREST, WOODLAND LANDSCAPES, HORTICULTURE, BOOK REVIEWS, GARDENS

02/03-1000 FOREST DEGRADATION, INTENSIVE AGRICULTURE SYSTEMS, SPECIES-RICH MEADOWS, EUROPEAN WET MEADOW RESTORATION, RESTORATION MODELS, CONSERVATION TECHNIQUES, MEADOW RESTORATION, SOD-CUTTING, REWETTING, ATMOSPHERIC NITROGEN, DRAINING MEADOWS

02/03-0680 FOREST DESTRUCTION, SPRUCE BEETLES, KENAI PENINSULA, ALASKAN FORESTS, WHITE SPRUCE TREES, GLOBAL WARMING, BEETLE INFESTATION, ENVIRONMENTAL THREATS, INSECT PESTS

02/03-2244 FOREST DESTRUCTION, DEFORESTATION CAUSES, SHIFTING CULTIVATION, POVERTY, POPULATION GROWTH, TIMBER INDUSTRY, CONSERVATION, PHILLIPPINES, AGRICULTURAL EXPANSION

02/03-1274 FOREST DIVERSIFICATION, TREE MORTALITY, BEETLE INFESTATION, MAPLE TREES, PLANT PEST REDUCTION ASSESSMENT (PPRRA), ASIAN LONGHORNED BEETLE, EXOTIC PESTS, EARLY WARNING SYSTEM, INSECT PEST CONTROL

02/03-0368 FOREST DYNAMICS, TROPICAL FORESTS, CARBON SEQUESTRATION, BIODIVERSITY, LIANAS, PLANT COMPETITION, EPIPHYTIC SPECIES, WOODY VINES, DISTURBED ECOSYSTEMS

02/03-1017 FOREST ECOLOGY, OLD-GROWTH FORESTS, GIFFORD PINCHOT NATIONAL FOREST, WIND RIVER CANOPY CRANE, EPIPHYTIC LICHENS, LICHENS, DOUGLAS FIRS, CANOPY BIODIVERSITY, CARBON SINKS, PHOTOSYNTHESIS RATES

02/03-1286 FOREST ECOLOGY, HELICONIA ACUMINATA, PLANT POPULATIONS, TROPICAL FORESTS, CONTINUOUS FORESTS, HABITAT FRAGMENTATION, POPULATION MODELING

02/03-1602 FOREST ECOLOGY HISTORY, ARIZONA FORESTS, LOGGING EFFECTS, PONDEROSA PINE FORESTS, UNITED STATES FOREST SERVICE, FOREST SERVICE, FIRE POLICIES, BIODIVERSITY

02/03-1013 FOREST ECOSYSTEM ACIDIFICATION, APATITE, MYCORRHIZAL WEATHERING ACTION, LEACHING OF CALCIUM, ACID RAIN, HUBBARD BROOK EXPERIMENTAL FOREST, CALCIUM PHOSPHATE SOURCES

02/03-2530 FOREST ECOSYSTEM CARBON FEEDBACKS, SOIL WARMING EFFECTS, CARBON DIOXIDE (CO2) FLUX FROM SOIL, GLOBAL WARMING, CLIMATE CHANGE, CARBON-CYCLE FEEDBACKS

02/03-0705 FOREST ECOSYSTEMS, RODEO-CHEDISKI WILDFIRE, UNITED STATES FOREST SERVICE, ENVIRONMENTAL DISTURBANCES, ECOSYSTEM DIVERSITY, FIRE SUPPRESSION

02/03-1889 FOREST ECOSYSTEMS, NITROGEN FIXING ORGANISMS, SYMBIOTIC RELATIONSHIPS, BOREAL FORESTS, CYANOBACTERIA-MOSS SYMBIOSIS, FEATHER MOSS, PLEUROZIUM SCHREBERI, MOSS

02/03-0063 FOREST ECOSYSTEMS, WILDFIRES, UNITED STATES FOREST SERVICE, LAND MANAGEMENT, NATIONAL FIRE PLAN, FIRE ACREAGE REPORTS

02/03-0064 FOREST ECOSYSTEMS, NITROGEN CYCLE, INSECT DEFOLIATION, LEACHING, RESORPTION, FOLIAGE, PHOTOSYNTHESIS, GYPSY MOTH

02/03-0086 FOREST ECOSYSTEMS, AMAZON BASIN, NATIONAL AERONAUTICS AND SPACE ADMINISTRATION (NASA), TROPICAL RAINFALL MEASURING MISSION (TRMM), LARGE-SCALE BIOSPHERE ATMOSPHERE EXPERIMENT (LBA) IN AMAZONIA, OZONE DYNAMICS, BRAZILIAN AMAZON FOREST, TROPOSPHERIC OZONE DEPLETION, DEFORESTATION

02/03-1014 FOREST ECOSYSTEMS, LATITUDINAL GRADIENT IN BIODIVERSITY, TREE DIVERSITY, TEMPERATE FORESTS, TROPICAL FORESTS, SEEDLING SURVIVAL, DENSITY-DEPENDENT TREE MORTALITY, SPECIES DIVERSITY, CLIMATE EFFECTS, SPECIES BIODIVERSITY

02/03-1300 FOREST ECOSYSTEMS, OLD-GROWTH FOREST, RAINFORESTS, LIANAS, WOODY CLIMBING PLANTS, CLIMATE CHANGE, CARBON SINKS, BIOMASS

02/03-2240 FOREST ECOSYSTEMS, GREENHOUSE GASES, CARBON DIOXIDE (CO2) IMPACT, OZONE IMPACT, POPLAR GROWTH, POPULUS TREMULOIDES, AIR POLLUTION, TENT CATERPILLAR, LEAF RUST, APHIDS, PEST POPULATIONS

02/03-0911 FORESTED LAND MANAGEMENT, BIODIVERSITY, CONSERVATION BIOLOGY, MANAGEMENT PRACTICES, SUSTAINABLE FORESTRY, BOOK REVIEWS

02/03-0071 FORESTED WETLANDS, TREE DENSITY, MORTALITY RATES, FLOODS, HYDROLOGY, WETLAND FORESTS, COMMUNITY CHANGES

02/03-0387 FOREST FIRE AFTERMATH, FIRES, COOL FIRES, HOT FIRES, BIRD HABITATS, NEST CAVITIES

02/03-2115 FOREST FIRE CONTROL, CROWN FIRES, FIREFIGHTING, REMOTE SENSING, FIRE PREDICTION DATA

02/03-0083 FOREST FIRES, PINE FLATWOODS, SAW PALMETTO, SERENOA REPENS, SHRUB REGENERATION, FLORIDA FLATWOODS, ARCHIBOLD BIOLOGICAL STATION

02/03-0373 FOREST FIRES, PINE ADAPTATIONS, MEDITERRANEAN PINES, POST-FIRE RECOVERY, REGENERATION PATTERNS, ADAPTATION OF PINES, FIRE-PRONE HABITATS

02/03-1334 FOREST FIRES, FUEL REDUCTION, DROUGHT CONDITIONS, SNAGS, ECOSYSTEM STABILITY, FIRE ECOLOGY

02/03-1619 FOREST FIRES, WILDFIRES, ECOSYSTEM MODIFICATIONS, YELLOWSTONE NATIONAL PARK FIRES, THREE-TOED WOODPECKERS, LODGEPOLE PINES, QUAKING ASPENS, PLANT SUCCESSION, HABITAT OPPORTUNITIES

02/03-1910 FOREST FIRES, CONTROLLED BURNS, SOIL MOISTURE, PRESCRIBED BURNS, FIRES

02/03-2521 FOREST FIRES, LOS ALAMOS NATIONAL LABORATORY, CONTROLLED BURNS, FEDERAL EMERGENCY MANAGEMENT AGENCY (FEMA), SOIL STERILIZATION, NATIONAL PARK SERVICE, TREE SURVIVAL, WILDFIRE DESTRUCTION

02/03-0993 FOREST FRAGMENTATION, HABITAT FRAGMENTATION, NATIONAL LAND COVER DATA (NLCD), UNITED STATES CENSUS BUREAU TOPOLOGICALLY INTEGRATED GEOGRAPHIC ENCODING REFERENCING (TIGER) DATA

02/03-1531 FOREST FRAGMENTATION, MITOCHONDRIAL DEOXYRIBONUCLEIC ACID (MTDNA), MAINTAINING BIODIVERSITY, CONSERVATION, MEASURING GENETIC DIVERGENCE VARIABILITY, NEOTROPICAL FORESTS, HABITAT FRAGMENTATION

02/03-0686 FOREST INSECTS, CATERPILLARS, CANADIAN FOREST INSECT SURVEY, HERBIVORES, HOST-PARASITE INFLUENCES, PARASITISM, TROPHIC LEVEL INTERACTIONS

02/03-0627 FOREST LIVING, BRITISH COLUMBIA, BLACK BEARS, SECLUDED LIVING, SUBSISTENCE LIVING, WILDERNESS LIVING

02/03-1291 FOREST LOSS, BIODIVERSITY, EXTINCTION RISKS, TANZANIA, ULUGURU MOUNTAINS, AFRICA, ENDEMIC SPECIES

02/03-2211 FOREST LOSS, ANTHROPOGENIC FACTORS, BOREAL FORESTS, SASKATCHEWAN, CANADIAN AGRICULTURE, DEFORESTATION, AGRICULTURAL LANDS, DEFORESTATION RATES

02/03-0054 FOREST MANAGEMENT, MEXICO, TEMPERATE FORESTS, TROPICAL FORESTS, SUSTAINABLE MANAGEMENT, LOCAL CONTROL OF RESOURCES, COMMUNITY-BASED FOREST MANAGEMENT

02/03-0960 FOREST MANAGEMENT, GYMNOBELIDEUS LEADBEATERI, MARSUPIALS, AUSTRALIAN FOREST HABITAT, ENDANGERED SPECIES, CLEAR-CUTTING FORESTS, HABITAT LOSS, LEADBEATER'S POSSUM, POSSUM LIFE HISTORY

02/03-1855 FOREST MANAGEMENT, EASTERN RED-BACKED SALAMANDERS, BODY SIZE MEASUREMENTS, MEASUREMENT TECHNIQUES, SALAMANDERS, SNOUT-TO-HIND-LEG MEASUREMENTS

02/03-0701 FOREST MANAGEMENT, LICHEN ABUNDANCE, NOVA SCOTIA FORESTS, SYLVACULTURE, OLD GROWTH FORESTS, EPIPHYTIC LICHENS

02/03-1024 FOREST MANAGEMENT, HABITAT HETEROGENEITY, PINE FLATWOOD ECOSYSTEMS, BURN REGIMES, FIRE-ADAPTED VEGETATION

02/03-1640 FOREST MANAGEMENT, ENAPHALODES RUFULUS, ARKANSAS, MISSOURI, BEETLE INFESTATION, OAK TREE DIE-OFF, RED OAK BORER, OZARK FORESTS, INSECT PESTS, TREE MORTALITY

02/03-1644 FOREST MANAGEMENT, FIRE PREVENTION, CONTROLLED BURNS, PRESCRIBED BURNS, WILDFIRES

02/03-2194 FOREST MANAGEMENT, LOGGING, BIRD SPECIES, FORAGING, NESTING ECOLOGY, PASSERINE SPECIES, AUSTRALIA, RESOURCE MANAGEMENT

02/03-2197 FOREST MANAGEMENT, ANCIENT FORESTS, OLD GROWTH FORESTS, NATIONAL FORESTS, LOGGING

02/03-2226 FOREST MANAGEMENT, ELK, FIRE SUPPRESSION, ASPEN, JACKSON HOLE NATIONAL PARK, NATIONAL PARKS, ROCKY MOUNTAIN NATIONAL PARK, YELLOWSTONE NATIONAL PARK, ECOSYSTEM BALANCE, TREE POPULATIONS

02/03-2508 FOREST MANAGEMENT, CONSERVATION, LUMBER MARKET, LOGGING PRACTICES, ENVIRONMENTAL MARKETING, GREEN TIMBER, CERTIFIED FORESTS

02/03-0066 FOREST PRESERVATION, RESTORATION PRACTICES, PASSIVE FOREST MANAGEMENT, DISTURBED FORESTS, ECOSYSTEM MANAGEMENT, FIRESAFE PRINCIPLES, ACTIVE FOREST MANAGEMENT

Keyword Index

02/03-1283 FOREST QUALITY, BRAZIL, DISTURBED FOREST HABITATS, EXTINCTION RISKS, MASKED TITI MONKEYS, RAINFORESTS, SOUTH AMERICA, WILDLIFE CONSERVATION, TREE SELECTIVITY, ATLANTIC RAINFOREST

02/03-2137 FOREST REGENERATION, CLEAR-CUTTING EFFECTS, BLACK SPRUCE-MOSS FORESTS, NATURAL DISTURBANCES, QUEBEC/CANADA, PICEA MARIANA

02/03-0069 FOREST RESTORATION, FLOOD PLAINS, LOWER MISSISSIPPI ALLUVIAL VALLEY (LMAV), REFORESTATION, BOTTOMLAND HARDWOODS, WETLAND FORESTS, TREE SUCCESSION

02/03-1322 FOREST RESTORATION, PRUNING PROTOCOL, NUTTALL OAK, FIELD TRANSPLANTATION, LOWER MISSISSIPPI ALLUVIAL VALLEY (LMAV), ROOT PRUNING, SEEDLINGS

02/03-1642 FOREST RESTORATION, TRADITIONAL HOUSING, HOGAN PROJECT, INDIGENOUS COMMUNITY ENTERPRISES, NAVAJO TRIBE, INDIAN TRADITIONS

02/03-1643 FORESTRY, NATIONAL PARK MANAGEMENT, POLLUTION, TREE DISEASES, TREE MORTALITY, INSECT PESTS

02/03-1602 FOREST SERVICE, FOREST ECOLOGY HISTORY, LOGGING EFFECTS, PONDEROSA PINE FORESTS, UNITED STATES FOREST SERVICE, ARIZONA FORESTS, FIRE POLICIES, BIODIVERSITY

02/03-2476 FOREST SUCCESSION ALTERATION, VINCA MINOR, PERIWINKLE, MYRTLE, SEEDLING RECRUITMENT, TREE GROWTH INHIBITION, GROUND COVER PLANTS, ALLELOPATHY, LIGHT COMPETITION, INTRODUCED SPECIES

02/03-2221 FOREST TYPES, SPRUCE PLANTATIONS, BIRD COMMUNITIES, DECIDUOUS FORESTS, CONIFEROUS FORESTS, NORWAY, SPECIES COMPOSITION, BIRCH FORESTS

02/03-0685 FOREST VARIATIONS, FOSSIL POLLEN ANALYSIS, PALEOCLIMATOLOGY, POLLEN ANALYSIS, SPRUCE DISTRIBUTIONS, CLIMATE CHANGE, FOSSIL POLLEN

02/03-0351 FOREST VEGETATION, ACIDIC FOREST SOILS, SULFUR, SULFUR DIOXIDE EMISSIONS, HUBBARD BROOK EXPERIMENTAL FOREST, SOIL TESTING, SURFACE WATER, ALUMINIUM, TOXIC WATERS, ACID RAIN EFFECTS, WATER POLLUTION DECLINE

02/03-0070 FOREST WETLANDS, EUSTATIC SEA-LEVEL RISE (ESLR), SEDIMENTATION, WETLAND LOSS, WASTEWATER EFFLUENTS, LEAF-LITTER DECOMPOSITION, RELATIVE SEA-LEVEL RISE (RSLR)

02/03-2267 FORKHEAD TRANSCRIPTION FACTOR, LIFE SPAN INCREASE, INSULIN SIGNALING, INSULINLIKE GROWTH FACTOR-1 (IGF-1) SIGNALING, DAF-2 PATHWAY, LONGEVITY, DIAPAUSE, CAENORHABDITIS ELEGANS, NEMATODE WORMS, SIGNALING PATHWAYS

02/03-2190 FORMALDEHYDE, VOLATILE ORGANIC CHEMICALS (VOCS), AIR POLLUTION, INDOOR AIR QUALITY (IAQ), SICK BUILDING SYNDROME, TRANSPIRATION, MOLD, HUMIDITY, HOUSEPLANTS, BENZENE, TRICHLOROETHYLENE

02/03-2372 FORMALDEHYDE, PRIORITY SUBSTANCES, CANADIAN ENVIRONMENTAL PROTECTION ACT (CEPA), POPULATION EXPOSURE ESTIMATION, HAZARD CHARACTERIZATION, EXPOSURE-RESPONSE ANALYSIS, INHALED CONTAMINATES, ENVIRONMENTAL POLLUTION, CANCER RISK

02/03-0022 FORMATE OXIDATION, EXTREME ENVIRONMENTS, GIGAPASCAL PRESSURE, HIGH-PRESSURE ENVIRONMENTS, BACTERIAL EXTREMOPHILES, METABOLIC INDICATORS, MICROBIAL LIFE, PRESSURE TOLERANCE, SHEWANELLA ONEIDENSIS, ESCHERICHIA COLI

02/03-1269 FORMICA RUFA, ANT BEHAVIOR, NEST CONSTRUCTION, WOOD ANT NATURAL HISTORY, INSECT SOCIETIES, COLONIAL INSECTS

02/03-2032 FORMOTEROL, GLUCOCORTICOIDS, BETA-2 AGONIST DRUGS, AIRWAY SMOOTH MUSCLE CELL PROLIFERATION, TRANSCRIPTION FACTORS, SYNERGISTIC DRUG ACTIVITY, ASTHMA THERAPY, BUDESONIDE, CORTICOSTEROIDS

02/03-1770 FORMULATION SCIENCE, PLURONIC BLOCK COPOLYMERS, GENE THERAPY DELIVERY, MICELLES, CANCER CELL TARGETING, DRUG DEVELOPMENT

02/03-1075 FOSSIL DEPOSITS, GEOPHAGY, PLEISTOCENE, TAPIRS, HERBIVOROUS MAMMALS, CLAY DIETARY SOURCE, CAVE FOSSILS

02/03-0452 FOSSIL DISCOVERIES, MAMMALIAN PALEONTOLOGY, PREHISTORIC ANIMALS, SENCKENBERG RESEARCH STATION FOR QUATERNARY PALEONTOLOGY, GERMAN FOSSILS

02/03-1072 FOSSIL DISCOVERIES, EVOLUTIONARY THEORIES, HOMINID SKULLS, SAHELANTHROPUS TCHADENSIS, TOUMAI, SKULL DISCOVERIES, HOMO ERECTUS, HOMO HABILIS, HUMAN EVOLUTION, OUT-OF-AFRICA THEORY

02/03-0915 FOSSIL EVIDENCE, GENETIC CODING, DEOXYRIBONUCLEIC ACID (DNA) IN HISTORY, ARCHAEOLOGICAL DISCOVERIES, MOLECULAR DATA, EARLY HUMANS, BOOK REVIEWS

02/03-2292 FOSSIL FORGERIES, YANORNIS MARTINI, BIRD FOSSILS, ARCHAEORAPTOR

02/03-1308 FOSSIL FUEL ALTERNATIVES, MARINE SEDIMENTS, ALTERNATIVE ENERGY, MICROBIALLY GENERATED POWER, VOLTAGE GRADIENT IN MARINE SEDIMENTS, RENEWABLE ENERGY, SUSTAINABLE ENERGY SOURCES, FUEL CELLS

02/03-0161 FOSSILIZED FOOTPRINTS, TYRANNOSAURUS, DINOSAUR LOCOMOTION, THEROPODS, MOBILITY MODEL

02/03-1403 FOSSIL-LIKE INCLUSIONS IN ROCK, ISUA SUPRACRUSTAL BELT, ARCHEAN FOSSILS, MICROBIAL FOSSILS, GRAPHITE ROCK INCLUSIONS, GREENLAND, METASOMATIC ROCK, ORIGIN OF LIFE

02/03-0685 FOSSIL POLLEN, FOSSIL POLLEN ANALYSIS, PALEOCLIMATOLOGY, POLLEN ANALYSIS, SPRUCE DISTRIBUTIONS, CLIMATE CHANGE, FOREST VARIATIONS

02/03-0685 FOSSIL POLLEN ANALYSIS, FOREST VARIATIONS, PALEOCLIMATOLOGY, POLLEN ANALYSIS, SPRUCE DISTRIBUTIONS, CLIMATE CHANGE, FOSSIL POLLEN

02/03-0456 FOSSIL RECORD, PALEOCENE AND EOCENE BOUNDARY, HYAENODONTIDAE, ASIA, HOLARCTIC MAMMALS, CHINA HUNAN PROVINCE FOSSILS, MAMMAL EVOLUTION, PALEOCENE

02/03-0457 FOSSIL RECORD, EXTINCTION EVENTS, MASS EXTINCTIONS, EXPOSED MARINE SEDIMENTARY FORMATIONS, GEOLOGIC RECORD

02/03-0733 FOSSIL RECORD, DEUTEROSTOMES, MITRATES, JAEKELOCARPUS OKLAHOMENSIS, TUNICATA, CHORDATE ORIGINS, ECHINODERMS, COMPUTER X-RAY MICROTOMOGRAPHY, PALEOBIOLOGY, TAXONOMIC RELATIONSHIPS

02/03-0759 FOSSIL RECORD, TETRAPOD EVOLUTIONARY GAPS, UPPER DEVONIAN, ROMER'S GAP, AMPHIBIAN ANCESTORS, LAND VERTEBRATES, PEDERPES FINNEYAE, AQUATIC LIFESTYLE

02/03-1067 FOSSIL RECORD, ANGIOSPERM EVOLUTION, FLOWERING PLANT ORIGINS, EVOLUTIONARY LINEAGES, BASAL ANGIOSPERMS, YIXIAN FORMATION, PLANT FOSSILS, ARCHAEFRUCTACEAE

02/03-1073 FOSSIL RECORD, THALASSODROMEUS SETHI, NEW SPECIES, CRETACEOUS REPTILES, CREST MORPHOLOGY, DINOSAURS, SANATANA FORMATION, PTEROSAURS, FLIGHT BEHAVIOR

02/03-1402 FOSSIL RECORD, LOBE-FINNED FISH, FISH EVOLUTION, SARCOPTERYGIANS, TETRAPOD ANCESTOR, LUNGFISH, STYLOICHTHYS CHANGAE, LOBE-FINNED FISH LINEAGE, EVOLUTIONARY LINEAGES

02/03-1525 FOSSIL RECORD, CEPHALOPODS, MOLLUSKS, MARINE INVERTEBRATES, AMMONITE NATURAL HISTORY, EXTINCTION EVENTS, SHELL FLOTATION DEVICES, EVOLUTIONARY RELATIONSHIPS, BOOK REVIEWS

02/03-1802 FOSSIL RECORD, CRATER DATING, ARGON-ARGON DATING, DINOSAUR EXTINCTION THEORIES, COMET COLLISION, EARTH IMPACT, CLIMATE CHANGE, BOLTYSH CRATER

02/03-1979 FOSSIL RECORD, AUSTRALIA, DEVONIAN, REEF EXTINCTIONS, FRASNIAN STAGE, FRAMENNIAN STAGE, STOMATOPOROIDS, EXTINCTION EVENTS, WINDJANA GORGE

02/03-1980 FOSSIL RECORD, NEANDERTHAL FOSSILS, PHYSICAL IMPAIRMENT, HOMO SPECIES, SOCIAL SUPPORT

02/03-1397 FOSSIL RECORD, DETRITIVORES, EARLY LAND DWELLERS, EURYPTERIDS, CAMBRIAN EXPLOSION, EVOLUTIONARY INFLUENCES, LAND COLONIZATION

02/03-0607 FOSSILS, MAMMOTHS, PALEONTOLOGICAL HISTORY, EXTINCT MAMMALS, VERTEBRATE PALEONTOLOGY, ICE AGE ELEPHANTS, BOOK REVIEWS, CLONING

02/03-1578 FOSSILS, FISH LIZARDS, ICHTHYOSAURS, PREHISTORIC REPTILES, MARINE REPTILES

02/03-1706 FOSSILS, BIRD FEATHERS, REPTILIAN SCALES, ARCHAEOPTERYX LITHOGRAPHICA, EVOLUTIONARY ADAPTATIONS, FEATHER MORPHOLOGY, THEROPOD DINOSAURS, FLIGHT ORIGINS

02/03-2290 FOSSILS, MAMMALIAN FOSSILS, UTAH, GLOBAL WARMING, SOLAR RADIATION INTENSITY, HOMESTEAD CAVE, EXTINCTION

02/03-1398 FOSSIL SKULL, EVOLUTIONARY RADIATIONS, HOMO ERECTUS, DMANISI SITE, HOMINID EVOLUTION, EARLY HUMANS, OUT OF AFRICA THEORY

02/03-1007 FOULING COMMUNITY, FOOD CHAINS, MARINE FOOD WEB, TROPHIC LEVEL, PRIMARY PRODUCTION, PHOTOSYNTHESIS, PLANKTON COMMUNITY, PRODUCERS, CONSUMERS, BENTHOS, PHOTIC ZONE

02/03-0352 FOUNDING SPECIES, ENDEMIC ORGANISMS, ISLAND HABITATS, SPECIES IDENTIFICATION, DISPERSAL MECHANISMS, POPULATION DIVERGENCE, GENETIC ANALYSIS, EVOLUTION OF ISOLATED POPULATIONS, FLORA, FAUNA, DEOXYRIBONUCLEIC ACID (DNA) SEQUENCING

02/03-1817 FOURIER TRANSFORM INFRARED (FTIR), CAFFEINE AMOUNTS, CHROMATOGRAPHY, METHYLXANTHINE COMPOUNDS, SOLID PHASE EXTRACTION (SPE), COFFEE, TEA, MATE

02/03-2467 FOWLER'S TOAD, ANURAN CALLING BEHAVIOR, MATING SUCCESS, BUFO FOWLERI, CHORUS TENURE

02/03-1553 FOX HUNTING, SPECIES DIVERSITY, MAMMAL PROTECTION, WILDLIFE CONSERVATION

02/03-1601 FOX-HUNTING BAN, ECOLOGICAL IMPACTS, UNITED KINGDOM, POPULATION CONTROLS

02/03-1374 FOXP2 GENE, SPEECH GENETIC BASIS, LANGUAGE, PRIMATE EVOLUTION, POLYMORPHISMS IN FOXP2 GENE, HUMAN EVOLUTION

02/03-0056 FOX POPULATION DECLINE, ENDANGERED SPECIES, RECOVERY EFFORT, WILDLIFE CONSERVATION, CANADIAN ENDANGERED SPECIES, GRASSLANDS NATIONAL PARK, SWIFT FOX

02/03-0626 FOX PREDATION, ENDANGERED SPECIES RECOVERY, PETROGALE XANTHOPUS, YELLOW-FOOTED ROCK WALLABY, MARSUPIAL POPULATIONS, AUSTRALIA

02/03-0745 F PLASMIDS, PLASMID REPLICATION, ESCHERICHIA COLI, FLUORESCENCE IN SITU HYBRIDIZATION (FISH), MITOSIS, CELL DIVISION, MINI-F PLASMIDS, BACTERIAL CELL DIVISION

02/03-1313 FRACTION OF TRANSPIRABLE SOIL WATER (FTSW), STOMATAL CONDUCTANCE, TRANSPIRATION, SOIL DRYING, AMARANTH, DROUGHT STRESS, PLANT WATER USE, WATER LOSS CONTROL

02/03-1208 FRACTURE HEALING, WOUND HEALING, CHRONIC ULCERS, SKIN REPLACEMENT, BONE MORPHOGENETIC PROTEIN (BMP), BROKEN BONES, GROWTH FACTORS

02/03-2098 FRACTURE RISK, EXERCISE BENEFITS, BONE REMODELING, WALKING, BODY WEIGHT, HIP FRACTURE, WOMEN'S HEALTH

02/03-1487 FRACTURES, CALCIUM INTAKE, BONE DENSITY, OSTEOPOROSIS, MILK, DAIRY PRODUCTS, NUTRITIONAL REQUIREMENTS

02/03-1058 FRAGILIS PROTEIN, PROTEIN SIGNALS, DEVELOPMENTAL PROCESSES, STEM CELLS, MAMMALIAN GASTRULATION, GASTRULATION, PRIMORDIAL GERM CELLS (PGCS), MESODERM, BMP PROTEIN, EMBRYOGENESIS, PGC7/STELLA

02/03-1001 FRAGMENTED HABITATS, TALLGRASS PRAIRIE ECOSYSTEMS, CONSERVATION, HABITAT QUALITY MEASURES, LAND STEWARDSHIP SYSTEMS, VEGETATION HEIGHT-DENSITY, LITTER DEPTH, LEAF HEIGHT, GRASSLAND BIRD HABITATS

02/03-1883 FRAGMENTED HABITATS, RAINFOREST REMNANTS, HABITAT CONSERVATION, FLUCTUATING ASYMMETRY (FA) STATISTICS, BIRD CONSERVATION, DISPERSAL RATE

02/03-1287 FRAGMENTED LANDSCAPES, RENOSTERVELD SHRUBLANDS, POLLINATOR DIVERSITY, SPECIES DIVERSITY, PLANT REPRODUCTION, HABITAT FRAGMENTATION

02/03-2192 FRAGMENTED LANDSCAPES, CORRIDOR EFFECTS, DISPERSAL BEHAVIOR, MOVEMENT RATES, ROESEL'S BUSH-CRICKET, METRIOPTERA ROESELI, SURVIVAL PROBABILITY, HABITAT FRAGMENTATION

02/03-0931 FRAGRANCE RESTORATION, SCENT GENES, GENETIC ENGINEERING, PLANT GENOMICS, FLORICULTURE, LINALOOL SYNTHASE, VOLATILE COMPOUNDS

02/03-1979 FRAMENNIAN STAGE, AUSTRALIA, DEVONIAN, REEF EXTINCTIONS, FRASNIAN STAGE, WINDJANA GORGE, STOMATOPOROIDS, EXTINCTION EVENTS, FOSSIL RECORD

02/03-1335 FRAMEWORK CONVENTION ON CLIMATE CHANGE, BIOSAFETY PROTOCOL, BIORESOURCES, KYOTO PROTOCOL, INTERGOVERNMENTAL PANEL ON CLIMATE CHANGE (IPCC), EARTH SUMMIT, GLOBAL WARMING, BIODIVERSITY CONVENTION

02/03-0547 FRAMEWORK CONVENTION ON TOBACCO CONTROL, TOBACCO CONTROL, SMOKING CESSATION, CIGARETTE ADDICTION, TOBACCO TAXATION, PUBLIC HEALTH, DEVELOPING COUNTRIES

02/03-2330 FRAMINGHAM HEART STUDY, HEART FAILURE TRENDS, MEN'S HEALTH, WOMEN'S HEALTH, CARDIOVASCULAR DISEASE

02/03-1710 FRANCE, ARCHAEOLOGICAL SITES, HUMAN DEVELOPMENT, LE MOUSTIER, NEANDERTHAL JUVENILES, ONTOGENY, NEONATAL EVOLUTION

02/03-0173 FRANCISELLA TULARENSIS, CENTERS FOR DISEASE CONTROL AND PREVENTION (CDC), ZOONOTIC DISEASES, TULAREMIA, FEBRILE ILLNESS, RABBIT FEVER, DEERFLY FEVER

02/03-1979 FRASNIAN STAGE, AUSTRALIA, DEVONIAN, REEF EXTINCTIONS, WINDJANA GORGE, FRAMENNIAN STAGE, STOMATOPOROIDS, EXTINCTION EVENTS, FOSSIL RECORD

02/03-2568 FREE ENERGY BARRIER, DOWNHILL PROTEIN FOLDING, PERIPHERAL SUBUNIT BINDING DOMAIN (PSBD), THERMAL PROTEIN UNFOLDING, FOLDING KINETICS, ENERGY LANDSCAPE THEORY, PROTEIN FOLDING

02/03-1090 FREE-LIVING AMOEBAS, SYMBIOTIC RELATIONSHIPS, INFECTIOUS DISEASES, WATERBORNE PATHOGENS, HELICOBACTER PYLORI TRANSMISSION, ACANTHAMOEBA CASTELLANII, BACTERIAL INFECTIONS, DISEASE TRANSMISSION

02/03-0820 FREE RADICAL OXIDATION REACTIONS, LIPID PEROXIDATION, NICKEL TOXICITY, TOXICOLOGY, ALPHA-TOCOPHEROL, VITAMIN E, ANTIOXIDANT EFFECTS

Keyword Index

02/03-0277 FREE RADICALS, LIGHT EMISSION, DISEASE DETECTION, BIOPHOTONS, CELL COMMUNICATION

02/03-1158 FREE RADICALS, ANTIOXIDANTS, DISEASE PREVENTION, VITAMINS C AND E, BETA CAROTENE, ALZHEIMER'S DISEASE, FLAVONOIDS

02/03-1221 FREE RADICALS, PHOTOINHIBITION, PLANT PHOTOSYNTHESIS, ANTHOCYANINS, NITROGEN RECYCLING, LEAF COLORS, ANTIOXIDANTS, TREE PHYSIOLOGY, RED LEAVES

02/03-1624 FREE RADICALS, RED PIGMENTS, ANTHOCYANINS, CHLOROPHYLL, ANTIOXIDANTS, ULTRAVIOLET (UV) RADIATION, LEAF COLOR, COLOR CHANGES

02/03-1821 FREE RADICALS, AMINO ACIDS, MILK STORAGE, OXIDATION, PHOTODEGRADATION, PLASTIC BOTTLE INSTITUTE, HIGH-DENSITY POLYETHYLENE (HDPE) BOTTLES, LIGHT EXPOSURE, FLAVOR DEFECTS

02/03-1298 FREEZE SUBSTITUTION/CRITICAL-POINT DRYING, DITYLENCHUS DIPSACI, DESICCATION, ANHYDROBIOSIS, NEMATODE, PERMEABILITY SLUMP, ADAPTATION, CUTICULAR ANNULATION, ALAE, FIELD EMISSION SCANNING ELECTRON MICROSCOPY (FESEM)

02/03-2182 FREQUENCY MODULATION, FROG BEHAVIOR, RESONANT FREQUENCY, MATING CALL AMPLIFICATION, TREE-HOLE FROGS, ACOUSTIC PROPERTIES

02/03-1032 FREQUENCY PROMOTER, WHITE COLLAR GENE, MUTANT GENES, FUNGAL LIGHT RECEPTORS, BLUE LIGHT RECEPTORS, LIGHT-SENSITIVE ORGANISMS, NEUROSPORA CRASSA, CIRCADIAN RHYTHMS, LIGHT-REGULATED GENES, PROTEIN FUNCTIONS

02/03-2724 FRESCO PAINTING, LIAO DYNASTY TOMBS, BEIJING/CHINA, AFTERLIFE, ARCHAEOLOGY, ANCIENT BURIAL CUSTOMS

02/03-0977 FRESHWATER ALGAE, ACTIVE TRANSPORT, ALGAL UPTAKE KINETICS, METHYLMERCURY (MEHG), FOOD WEBS, PRIMARY PRODUCERS, MERCURY POLLUTION, BIOACCUMULATION, EVERGLADES MERCURY CYCLING MODEL (E-MCM)

02/03-0662 FRESHWATER BIVALVES, CYPROGENIA STEGARIA, ENDANGERED AQUATIC SPECIES, MUSSEL REPRODUCTION, FANSHELL PEARLYMUSSEL, GLOCHIDIA, CULTURE TECHNIQUES

02/03-0085 FRESHWATER COMMUNITIES, SUSTAINABLE WATERSHED RESOURCES, CONSERVATION EFFORTS, WATERSHED MANAGEMENT, NATURAL RESOURCES, NONPOINTWATER POLLUTION, HABITAT RESTORATION

02/03-0394 FRESHWATER ECOSYSTEMS, SEDIMENT DEPOSITION, BENTHIC MACROINVERTEBRATES, RIVER RESTORATION, DAM REMOVAL, LOTIC SYSTEMS, HABITAT REMEDIATION

02/03-1903 FRESHWATER ECOSYSTEMS, WORLD WATER VISION, ARAL SEA, CONVENTION OF BIOLOGICAL DIVERSITY, ECOSYSTEM MANAGEMENT, INTEGRATED WATER RESOURCES MANAGEMENT (IWRM), HUMAN POPULATION

02/03-2529 FRESHWATER FLUX TO ARCTIC OCEAN, RIVER DISCHARGE, GLOBAL WARMING, NORTH ATLANTIC OSCILLATION, ARCTIC OCEAN, EURASIAN ARCTIC RIVERS, HYDROLOGICAL CYCLES, ATLANTIC THERMOHALINE CIRCULATION, DEEP WATER FORMATION

02/03-2145 FRESHWATER HABITATS, TURTLES, DIVING BEHAVIOR, RHEODYTES LEUKOPS, EMYDURA MACQUARII, PRESSURES OF OXYGEN

02/03-2534 FRESHWATER HABITATS, POPULATION GROWTH, ENVIRONMENTAL IMPACTS, SEPTIC LAKES, PHOSPHORUS LEVELS, NUTRIENT POLLUTION, EUTROPHICATION EFFECTS, LAKE EUTROPHICATION

02/03-2528 FRESHWATER INVERTEBRATES, ANCIENT LAKES, BIODIVERSITY, AMPHIPODS, LAKE BAIKAL, LAKE MALAWI, OSTRACODS, CONSERVATION INITIATIVES, SPECIATION, CRUSTACEANS

02/03-2464 FRESHWATER LAKES, ANTARCTICA, PROKARYOTES, EXTREMOPHILES, CYANOBACTERIA, BACTERIAL DIVERSITY, SCHIRMACHER OASIS

02/03-1896 FRESHWATER ORGANISMS, PHOSPHATE SOURCE, TETRAHYMENA, PARASITE CULTURE, PHYTATE, ENVIRONMENTAL EVALUATION TOOLS, PROTIST MODELS

02/03-0002 FRESHWATER RIVERS, AQUATIC ECOSYSTEMS, BIODIVERSITY LOSS, ENDANGERED SPECIES, MUSSEL POPULATIONS, ILLINOIS FAUNA, SILTATION

02/03-0980 FRESHWATER SYSTEMS, GREAT LAKES WATER LEVELS, WATER LEVEL DECLINES, WATERSHEDS, TRANSPIRATION, GLOBAL WARMING, EVAPORATION, DROUGHT CONSEQUENCES

02/03-0602 FREUD/SIGMUND, PSYCHOANALYSIS, OBSERVATIONAL METHODS, UNCONSCIOUS MENTATION, REPRESSION

02/03-2080 FRIDAY THE 13TH, SUPERSTITION, DRIVING PERFORMANCE, CONCENTRATION, TRAFFIC ACCIDENT MORTALITY RATES

02/03-1514 FRIED FOODS, CARCINOGENS, ACRYLAMIDE, CANCER RISKS, FOOD CONTAMINANTS, HUMAN EXPOSURE/RODENT POTENCY (HERP) INDEX, COOKING RISKS

02/03-1907 FRINGE HABITATS, KEEPING TRACK, MORSE/SUSAN, WILDLIFE HABITAT, SUBURBAN SPRAWL, ANIMAL TRACKERS

02/03-2575 FRIZZLED-2 RECEPTOR (RFZ2), INTRACELLULAR CALCIUM MEDIATION, SIGNALING PROTEINS, PHOSPHODIESTERASE, WNT PROTEINS, G PROTEIN-COUPLED RECEPTOR (GPCR), G-ALPHA SUBUNITS, PROTEIN FUNCTIONS

02/03-2164 FROG ABNORMALITIES, HERBICIDES, ENDOCRINE DISRUPTERS, LEOPARD FROGS, GONADAL ABNORMALITIES, CHEMICAL POLLUTION, ATRAZINE, TESTICULAR OOCYTES, AGRICULTURAL POLLUTION, POLLUTED WATER SOURCES, WATER CONTAMINATION

02/03-2205 FROG ABNORMALITIES, CARBARYL, HYLA VERSICOLOR, GRAY TREEFROGS, METAMORPHOSIS, INSECTICIDES

02/03-2182 FROG BEHAVIOR, TREE-HOLE FROGS, RESONANT FREQUENCY, MATING CALL AMPLIFICATION, FREQUENCY MODULATION, ACOUSTIC PROPERTIES

02/03-2468 FROG BEHAVIOR, POISON ARROW FROGS, ALKALOIDS, EPIBATIDINE, PAIN KILLERS, BATRACHOTOXIN, DENDROBATES SPECIES, TOXIC FROGS, DRUG DEVELOPMENT, MIMICRY DEFENSE

02/03-0638 FROG CALLING BEHAVIOR, DIURNAL FROG CALLING, HYLODES PHYLLODES, SOUTH AMERICAN FROGS, ENVIRONMENTAL CONDITIONS

02/03-0073 FROG COMMUNITIES, WETLAND RESTORATION, NORTH AMERICAN WATERFOWL MANAGEMENT PLAN (NAWMP), ANURANS, CALL SURVEY, CONSERVATION PRACTICES, TOADS

02/03-2522 FROG-CONTROL AGENTS, NOISE POLLUTION, COQUI FROGS, INVASIVE SPECIES, HAWAII, CAFFEINE, PUERTO RICAN MINIATURE TREE FROG, ENVIRONMENTAL PROTECTION AGENCY (EPA)

02/03-2450 FROG DEVELOPMENT, AMPHIBIANS, DEFORMED FROGS, TREMATODES, POLLUTED WATER, WATER POLLUTION, METHOPRENE, ULTRAVIOLET RADIATION, ENVIRONMENTAL DISTURBANCES

02/03-2717 FROG DEVELOPMENT, TRANSSEXUAL FROGS, ATRAZINE WEEDKILLER, POLLUTED WATER, HERBICIDES, ENVIRONMENTAL PROTECTION AGENCY (EPA), AMPHIBIAN DISAPPEARANCE

02/03-0653 FROG HYBRIDS, SEX RATIOS OF WATER FROGS, EUROPEAN WATER FROGS, AMPHIBIANS, HYBRIDOGENETIC DIFFERENCES, POND FEATURES, SPECIES COMPOSITION OF FROGS, ECOLOGICAL CONDITIONS, NICHE OVERLAP

02/03-2204 FROG MORTALITY, NORTH AMERICAN FROGS, ACIDIFICATION, AMPHIBIAN ABNORMALITIES, RANA PIPIENS, NATURAL RESISTANCE, ENVIRONMENTAL STRESSORS, MICROBIAL DEFENSE MECHANISMS

02/03-2454 FROG POPULATION DECLINES, NATIONAL WILDLIFE REFUGE ASSOCIATION, BULLFROG CONTROL, HABITAT MANAGEMENT, NATIVE FROGS, ENDANGERED SPECIES, INVASIVE SPECIES

02/03-0963 FROG REPRODUCTIVE BEHAVIOR, GIANT BARRED FROG, MIXOPHYES ITERATUS, AUSTRALIAN WILDLIFE, THREATENED SPECIES, HABITAT LOSS, FUNGAL INFECTIONS, CHYTRID FUNGUS

02/03-1536 FROGS, AMPHIBIANS, NONNATIVE SPECIES, HABITAT RESTORATION, SALAMANDERS, SIERRA NEVADA MOUNTAINS, SPECIES DISTRIBUTIONS, SIXTY LAKES BASIN

02/03-1854 FROGS, AMPHIBIAN LARVAE, LARVAL CHARACTERISTICS OF FROGS AND TOADS, MALAYSIA, PENINSULAR MALAYSIA, POLLIWOGS, SALIENTIANS, TADPOLES, TOADS

02/03-2144 FROG YOUNG, TADPOLE BEHAVIOR, PREDATOR AVOIDANCE, FORAGING RISKS, EPHEMERAL HABITATS, PREY VULNERABILITY, POND HYDROPERIOD

02/03-1384 FRONTAL CORTEX, NEUROANATOMY, WORD PROCESSING AREAS OF BRAIN, COGNITIVE PROCESSES, BRAIN DEVELOPMENT, EXTRASTRIATE CORTEX, FUNCTIONAL MAGNETIC RESONANCE IMAGING (FMRI), CHILD BRAIN DEVELOPMENT

02/03-1352 FRONTAL CORTEX, BINOCULAR VISION, PRIMATE VISION, FRONTAL PURSUIT, VERGENCE TRACKING, BRAIN, COGNITIVE PROCESSES, THREE-DIMENSIONAL VIEWING

02/03-1886 FRONTIER FOREST INDEX (FFI), FOREST CONSERVATION, WORLD RESOURCES INSTITUTE (WRI), BIODIVERSITY LOSS, ENDANGERMENT INDICATOR RANKING, CONSERVATION PLANS

02/03-0336 FROST, SUPERCOOLING IN PLANTS, HYDROPHOBIC KAOLIN PARTICLE FILM, TOMATO PLANTS, ICE-NUCLEATION PROCESS, MELTING-FREEZING MECHANISMS, PLANT PROTECTION FREEZING DAMAGE, COLD EFFECTS

02/03-0375 FROZEN EMBRYOS, AUDUBON ZOO, ENDANGERED SPECIES, IN VITRO FERTILIZATION, CONSERVATION EFFORTS, CAPTIVE BREEDING, AMERICAN ZOO AND AQUARIUM ASSOCIATION, SPECIES SURVIVAL PLAN, ZOO CONSERVATION PROGRAMS

02/03-0051 FROZEN ZOOS, ANIMAL CLONING, ASSISTED REPRODUCTION TECHNOLOGY, ENDANGERED SPECIES, AUDUBON CENTER FOR RESEARCH OF ENDANGERED SPECIES (ACRES)

02/03-0654 FRUGIVOROUS ANIMALS, FRUIT DIET, BOREAL FOREST HABITAT, QUEBEC COYOTES, COYOTE ADAPTATIONS, BEHAVIORAL ADAPTATIONS OF NORTHEASTERN COYOTES

02/03-1484 FRUIT AND VEGETABLE CONSUMPTION, BLOOD PRESSURE REDUCTION, DIETARY INTERVENTION, ANTIOXIDANTS

02/03-2457 FRUIT CROPS, BLACKBERRIES, NORTH AMERICA, FLORAL BUD DEVELOPMENT, BRANCH CANES, BUD LOCATIONS, RUBUS CULTIVARS

02/03-1311 FRUIT DEVELOPMENT AND MATURATION, GARCINIA MANGOSTANA, MANGOSTEENS, ETHYLENE (C2H4), ABSCISIC ACID (ABA), PHASEIC ACID (PA), DIHYDROPHASEIC ACID (DPA)

02/03-0654 FRUIT DIET, COYOTE ADAPTATIONS, BOREAL FOREST HABITAT, QUEBEC COYOTES, FRUGIVOROUS ANIMALS, BEHAVIORAL ADAPTATIONS OF NORTHEASTERN COYOTES

02/03-0717 FRUIT FLIES, DROSOPHILA, ARABIDOPSIS THALIANA, MORPHOGENETIC VARIATION, REGULATORY PROTEINS, PROTEINS, HEAT SHOCK PROTEIN 90 (HSP90)

02/03-0958 FRUIT FLIES, FORAGING GENE, HONEYBEE BEHAVIOR, GENETIC CODING, PROTEIN KINASE G (PKG) ACTIVITY, DROSOPHILA MELANOGASTER, APIS MELLIFERA, BEHAVIOR MODIFICATIONS

02/03-1561 FRUIT FLIES, INSECT VISION, OPTIC FLOW, VISUAL CUES, DROSOPHILA, DISTANCE PERCEPTION

02/03-1562 FRUIT FLIES, VISUAL CUES, DISTANCE DETERMINATION, DROSOPHILA MELANOGASTER

02/03-1660 FRUIT FLIES, GENE ONTOLOGY PROJECT, DROSOPHILA MELANOGASTER, PHOTOTRANSDUCTION

02/03-1705 FRUIT FLIES, GENE MUTATIONS, EVOLUTIONARY CHANGES, PROTEIN FOLDING, GELDANAMYCIN, HEAT SHOCK PROTEIN 90 (HSP90), ARABIDOPSIS THALIANA, RAPID EVOLUTION

02/03-1970 FRUIT FLIES, DDT SUSCEPTIBILITY, INSECTICIDE RESISTANCE, DROSOPHILA MELANOGASTER, GENE MUTATIONS, DICHLORODIPHENYLTRICHLOROETHANE (DDT)

02/03-2296 FRUIT FLIES, FEMALE SPERM CHOICE, SEMINAL RECEPTACLE LENGTH, SPERM LENGTH, SEXUAL SELECTION, DROSOPHILA MELANOGASTER, COEVOLUTION, EVOLUTIONARY INFLUENCES

02/03-2484 FRUIT FLIES, ALLOPATRIC SPECIATION, SYMPATRIC SPECIATION, MATE CHOICE, GENETIC ISOLATION, DROSOPHILA, SPECIATION PROCESSES, CIRCADIAN RHYTHM, TEMPORAL BARRIERS, PER GENE

02/03-2546 FRUIT FLIES, GENE EXPRESSION, SEX DETERMINATION PATHWAYS, PATHWAYS, DROSOPHILA, REPRODUCTIVE BEHAVIOR, TRANSCRIPTION FACTORS

02/03-2576 FRUIT FLIES, CIRCADIAN RHYTHMS, PHASE COHERENCE, CHEMICAL SIGNALING, PHOTOPERIODS, MOLECULAR CLOCK, DROSOPHILA MELANOGASTER

02/03-1395 FRUIT FLIES, HEAT SHOCK PROTEIN 90 (HSP90), DROSOPHILA MELANOGASTER, ORGANISM DEVELOPMENT UNDER STRESSFUL CONDITIONS, CHAPERONES, GENETIC DIVERSITY WITHIN SPECIES

02/03-2247 FRUIT FLIES, MOLECULAR CLOCK, CIRCADIAN CLOCK, PERIOD PROTEIN, TIMELESS PROTEIN, UBIQUITIN-LIGASE SCF PROTEOSOME PATHWAY, F-BOX/WD40 PROTEIN, PHOSPHORYLATION, DROSOPHILA MELANOGASTER, SLIMB (SLMB) GENE

02/03-2285 FRUIT FLIES, TISSUE-SPECIFIC GENE CLUSTERS, TESTES-SPECIFIC GENE CLUSTERS, GENE CLUSTERS, EXPRESSED SEQUENCE TAG (EST) ANALYSIS, CO-EXPRESSED GENES, DROSOPHILA MELANOGASTER

02/03-0014 FRUIT FLY GENETICS, DROSOPHILIDAE, NATIONAL DROSOPHILA SPECIES STOCK CENTER (NDSSC), GENE FUNCTIONS, EVOLUTIONARY ORIGINS

02/03-1957 FRUIT FLY GENOME, DROSOPHILA MELANOGASTER, ANOPHELES GAMBIAE, PROTEOMICS, EVOLUTIONARY DIVERGENCE, INSECT EVOLUTION, MALARIA VECTOR, MOSQUITO GENOME, GENOMICS

02/03-0425 FRUIT FLY MUTANTS, CLOCK GENES, CIRCADIAN CYCLES, SLEEP DEPRIVATION, DROSOPHILA MELANOGASTER, MAMMALIAN SLEEP, GENE FUNCTIONS

02/03-0048 FRUIT PRODUCTION, RUBUS SUBGENUS RUBUS, PRUNING METHODS, BLACK SATIN EASTERN THORNLESS BLACKBERRY, CROP PRODUCTIVITY, FLOWERING CONCENTRATION, YIELD FACTORS, BLACKBERRY CULTURE

02/03-1571 FRUIT RIPENING, GENE REGULATION, PERSEA AMERICANA, ETHYLENE PRODUCTION, AVOCADO, WOUNDING RESPONSE, PLANT GENE FUNCTIONS, PROTEIN PRODUCTS, RIPENING

Keyword Index

02/03-2075 FRUITS, PALEOLITHIC DIETS, HUNTER-GATHERERS, MEAT, STONE AGE DIETS, VEGETABLES, HEALTH RISKS, CARBOHYDRATE INTAKE

02/03-2674 FRUITS, PLANT FOODS, CHRONIC DISEASE PREVENTION, VEGETABLES, PHYTONUTRIENTS, WHOLE GRAINS, ISOFLAVONES, LIGNANS, DIETARY SUPPLEMENTS

02/03-1574 FRUIT TREES, APPLE CULTIVARS, CLIMATIC ADAPTATION, MALUS SYLVESTRIS VARIETY DOMESTICA, PLANT BREEDING, CHILLING REQUIREMENT, GENETIC VARIATION, HERITABILITY

02/03-1869 FRUIT TREES, PLANT REGENERATION, CULTIVARS, EMBRYOGENESIS, GERMINATION, APPLE CULTIVARS, PEAR CULTIVARS, ANTHER CULTURE

02/03-0311 FRUIT YIELD, FARMING SYSTEMS, ORGANIC FARMING, LOW-INPUT FARMING, PESTICIDES, FERTILIZER USE, MINERAL CONTENT, PROCESSING TOMATO CROPS, NUTRITIONAL VALUE

02/03-1573 FRUIT YIELD, GRAPEVINES, SHOOT THINNING, CLUSTER THINNING, WINE QUALITY, VITIS VINIFERA, CROP LOAD, SAUVIGNON BLANC, VEGETATIVE GROWTH

02/03-1365 FRUSTULES, DIATOMS, PHOTOSYNTHETIC PROTISTS, PROTISTS, CARBONIC ANHYDRASE-MEDIATED REACTION IN DIATOMS, CARBON CYCLE, SILICIC ACID, PH BUFFERING, BIOSILICA

02/03-1799 FRYING OIL, FAT LABELING, FOOD AND DRUG ADMINISTRATION, TRANS FATS, SATURATED FATS, CHOLESTEROL LEVELS, HEART DISEASE, NUTRITION, MCDONALDS

02/03-1308 FUEL CELLS, MARINE SEDIMENTS, ALTERNATIVE ENERGY, MICROBIALLY GENERATED POWER, VOLTAGE GRADIENT IN MARINE SEDIMENTS, RENEWABLE ENERGY, SUSTAINABLE ENERGY SOURCES, FOSSIL FUEL ALTERNATIVES

02/03-2124 FUEL CELLS, HYDROGEN FUELS, ALTERNATIVE ENERGY SOURCES, POWER SUPPLIES, ELECTRIC GENERATORS, ENERGY PRODUCTION, BIOFUELS

02/03-1334 FUEL REDUCTION, FIRE ECOLOGY, DROUGHT CONDITIONS, SNAGS, ECOSYSTEM STABILITY, FOREST FIRES

02/03-0338 FUEL STORES, MIGRATION ENERGY STORES, ECOLOGICAL BARRIERS, MEDITERRANEAN SEA, SAHARA DESERT, BARN SWALLOWS, HIRUNDO RUSTICA, FEEDING PATTERNS, BIRD MIGRATION

02/03-1666 FUGU RUBRIPEOS, HUMAN GENOME, PUFFERFISH GENOME, GENOME COMPARISONS, VERTEBRATE GENOME ANALYSIS

02/03-0761 FUKUYAMA CONGENITAL MUSCULAR DYSTROPHY (FCMD), DYSTROGLYCAN PROTEIN, CONGENITAL MUSCULAR DYSTROPHY (CMD), MUSCULAR DYSTROPHY, MUSCLE-EYE-BRAIN DISEASE (MEB), BRAIN DISORDERS, DEVELOPMENTAL DEFECTS, PROTEIN FUNCTIONS

02/03-0719 FULL-GENOME MICROARRAYS, NEMATODE WORM OPERONS, CAENORHABDITIS ELEGANS, POLYCISTRONIC TRANSCRIPT, GENOMICS, OPERON TRANSCRIPTION, EVOLUTIONARY GENETICS

02/03-1823 FULL SPECTRUM LIGHT, FLUORESCENT LIGHT, METAL HALIDE LIGHT, INCANDESCENT LIGHT, MEAT COLOR, FIBER OPTIC PROBES, XENON LIGHT, CONSUMER PREFERENCES

02/03-2685 FULL-TIME EQUIVALENT EMPLOYEES, LOG LINEAR REGRESSION METHOD, VETERANS ADMINISTRATION (VA) HOSPITALS, ADJUSTED CLINICAL GROUP (ACG), COST DISTRIBUTION REPORT, HOSPITAL STAFFING

02/03-1452 FUMAGILLIN, DIARRHEA, IMMUNOCOMPROMISED PATIENTS, MICROSPORIDIA, THROMBOCYTOPENIA, INFECTIOUS DISEASES, PARASITIC INFECTIONS, ENTEROCYTOZOON

02/03-0213 FUMONISINS, AFLATOXINS, MYCOTOXINS, BIOLOGICAL WARFARE, FOOD CONTAMINATION, VOMITOXIN

02/03-1794 FUNCTIONAL CAPACITY, AGING COMPLICATIONS, MENTAL RETARDATION, DOWN SYNDROME, LOCOMOTOR PERFORMANCE, MUSCLE POWER

02/03-2099 FUNCTIONAL CAPACITY, COGNITIVE DECLINE, HEALTHCARE DELIVERY, EXERCISE BENEFITS, AGING ADULTS, COGNITIVE EXERCISES, MENTAL EXERCISES

02/03-2001 FUNCTIONAL DECLINE, ELDERLY PERSONS, CHRONIC DISABILITY, HOME-BASED INTERVENTION, LIVING ACTIVITIES, PHYSICAL IMPAIRMENT, THERAPY

02/03-1798 FUNCTIONAL FITNESS, OBESITY PREVENTION, MODERATE-INTENSITY EXERCISE, NATIONAL ACADEMY OF SCIENCES REPORT, PHYSICAL ACTIVITY, ENERGY EXPENDITURES, EXERCISE RECOMMENDATIONS

02/03-1698 FUNCTIONAL GENOMICS, GENOME SEQUENCING, MESSENGER RIBONUCLEIC ACID (MRNA), TARGET VALIDATION, DRUG DISCOVERY, PROTEIN FUNCTIONS, ANTISENSE TECHNOLOGY, COMBINATORIAL CHEMISTRY, PHARMACEUTICAL DEVELOPMENT

02/03-1790 FUNCTIONAL IMPAIRMENT, DISABILITY, MEDICAL OUTCOMES STUDY, ILLNESS COSTS, CANCER/BREAST, BREAST CANCER SURVIVORS

02/03-0125 FUNCTIONALLY REDUNDANT, CAENORHABDITIS ELEGANS, CYCLIN LEVELS, CELL PROLIFERATION CONTROL, GENETIC REDUNDANCY

02/03-0021 FUNCTIONAL MAGNETIC RESONANCE IMAGING (FMRI), COGNITIVE FUNCTION COMPARISON, WISCONSIN CARD SORTING TEST, PREFRONTAL CORTEX, PRIMATE COGNITION, MACAQUES, HUMAN BRAIN, BRAIN ACTIVITY, NEUROLOGICAL EVOLUTION, EVOLUTION OF COGNITION

02/03-0786 FUNCTIONAL MAGNETIC RESONANCE IMAGING (FMRI), STEM CELL EYE SURGERY, CORNEAL STEM CELLS, BLINDNESS, EYESIGHT RESTORATION, EYESIGHT RESTORATION, VISUAL INFORMATION PROCESSING

02/03-1348 FUNCTIONAL MAGNETIC RESONANCE IMAGING (FMRI), BLOOD-OXYGEN-LEVEL-DEPENDENT (BOLD) SIGNAL, LOGOTHETIS NIKOS, NEURON ACTIVITY MEASUREMENT, SINGLE-NEURON RECORDING, ANIMAL EXPERIMENTS, BINOCULAR RIVALRY, RETINAL DAMAGE

02/03-1384 FUNCTIONAL MAGNETIC RESONANCE IMAGING (FMRI), NEUROANATOMY, WORD PROCESSING AREAS OF BRAIN, COGNITIVE PROCESSES, FRONTAL CORTEX, EXTRASTRIATE CORTEX, BRAIN DEVELOPMENT, CHILD BRAIN DEVELOPMENT

02/03-1392 FUNCTIONAL MAGNETIC RESONANCE IMAGING (FMRI), CEREBELLUM, MOTOR LEARNING, LEARNING, BRAIN, COGNITIVE BEHAVIOR

02/03-2549 FUNCTIONAL MAGNETIC RESONANCE IMAGING (FMRI), COOPERATION, BRAIN-CENTERED ACTIVITY, RECIPROCAL ALTRUISM, GAME PLAYING, HUMAN BEHAVIOR, PRISONER'S DILEMMA

02/03-2578 FUNCTIONAL MAGNETIC RESONANCE IMAGING (FMRI), LANGUAGE PROCESSING, BRAIN FUNCTIONS, SPEECH PROCESSING, CORTICAL LANGUAGE AREAS, AUDITORY STIMULI PROCESSING, INFANT SPEECH PERCEPTION

02/03-1199 FUNCTIONAL MAGNETIC RESONANCE IMAGING (FMRI) MACHINES, POLYGRAPHS, BRAIN-BASED TECHNOLOGIES, ELECTROENCEPHALOGRAM (EEG), INFRARED CAMERAS, LIE DETECTORS, PSYCHOLOGICAL CHANGES, PHYSIOLOGICAL MEASUREMENTS

02/03-2732 FUNCTIONAL MRI (FMRI), MAGNETIC RESONANCE IMAGING (MRI), NUCLEAR MAGNETIC RESONANCE (NMR), BLOOD OXYGENATION LEVEL-DEPENDENT (BOLD) SIGNAL, BRAIN FUNCTIONS, IMAGING TECHNIQUES, ANALYTICAL TOOLS

02/03-0111 FUNCTIONAL PROTEOMICS, PROTEIN MAP, IDENTIFICATION OF PROTEINS, CHARACTERIZATION OF PROTEINS, STRUCTURAL PROTEOMICS, MASS SPECTROMETRY, DATABASE SEARCHING, PROTEOMICS, GENE PRODUCTS

02/03-2483 FUNCTIONS OF PLAY, ANIMAL BEHAVIORISTS, LOCOMOTOR PLAY, OBJECT PLAY, SOCIAL PLAY, PHYSICAL SKILLS, PSYCHOLOGICAL SKILLS, ENVIRONMENTAL CHANGES, ADAPTATION

02/03-0603 FUNCTIONS OF THE BRAIN, NEUROSCIENCE, BRAIN ANALOGIES, NERVE TRANSMISSIONS, HUMAN BEHAVIOR, COMPUTER PROCESSING

02/03-2119 FUNDING SOURCES, SEQUELLA GLOBAL TUBERCULOSIS FOUNDATION, WORLD HEALTH, DEVELOPING COUNTRIES, DRUG RESEARCH, TUBERCULOSIS (TB) TREATMENT, INFECTIOUS DISEASES, ONE WORLD HEALTH, TB ALLIANCE, DOCTORS WITHOUT BORDERS

02/03-0305 FUNDING SPACE TOURISM, HUMAN SPACE TRAVEL, COMMERCIAL SPACE VENTURES, TOURIST ACCOMMODATIONS IN ORBIT, SPACE TOURISM INDUSTRY, HEALTH EFFECTS

02/03-2123 FUNGAL DISEASES, RISTAINO/JEAN BEAGLE, PHYTOPHTHORA INFESTANS, PLANT PATHOLOGY, POTATO PATHOGENS, HERBARIUM SPECIMENS, DEOXYRIBONUCLEIC ACID (DNA) ANALYSIS, IRISH POTATO FAMINE, HISTORIC DISEASES

02/03-0642 FUNGAL GARDEN, LEAF-CUTTING ANTS, FORAGING COMPLEXITY, SELF-ORGANIZATION, INSECT BEHAVIOR, FOOD GATHERING, COLLECTIVE PATTERNS

02/03-2132 FUNGAL GROWTH, PENICILLIUM, MUSHROOMS, CYANOBACTERIA, BOOK REVIEW, MYCOLOGY

02/03-0342 FUNGAL GROWTH PATTERNS, ENVIRONMENTAL STRESS RESPONSES, SACCHAROMYCES CEREVISIAE, FILAMENTOUS GROWTH, PSEUDOHYPHAE, PATHOGENIC FUNGI, DIMORPHIC SWITCHES

02/03-2248 FUNGAL INFECTIONS, PENTRAXINS, SHORT PENTRAXINS, LONG PENTRAXINS, PTX3 PENTRAXIN, IMMUNE SYSTEM PROTEINS, INNATE IMMUNE RESPONSE, INFLAMMATORY RESPONSE MECHANISMS, ASPERGILLUS FUMIGATUS

02/03-0490 FUNGAL INFECTIONS, PATHOGENIC FUNGI, ACQUIRED IMMUNODEFICIENCY SYNDROME (AIDS), ORAL CANDIDOSIS, HIGHLY ACTIVE ANTIRETROVIRAL THERAPY (HAART), ANTIFUNGAL DRUG RESISTANCE

02/03-0963 FUNGAL INFECTIONS, GIANT BARRED FROG, MIXOPHYES ITERATUS, FROG REPRODUCTIVE BEHAVIOR, THREATENED SPECIES, HABITAT LOSS, AUSTRALIAN WILDLIFE, CHYTRID FUNGUS

02/03-2656 FUNGAL INFECTIONS, COCCIDIOIDOMYCOSIS, INFLUENZALIKE ILLNESSES, CENTERS FOR DISEASE CONTROL AND PREVENTION (CDC), ARIZONA, DISEASE TRANSMISSION, SOIL CONTAMINATION

02/03-1032 FUNGAL LIGHT RECEPTORS, WHITE COLLAR GENE, MUTANT GENES, NEUROSPORA CRASSA, BLUE LIGHT RECEPTORS, LIGHT-SENSITIVE ORGANISMS, FREQUENCY PROMOTER, CIRCADIAN RHYTHMS, LIGHT-REGULATED GENES, PROTEIN FUNCTIONS

02/03-1029 FUNGAL PATHOGENS, RICE PATHOGEN, PATHOGEN GENOME, BLAST, MAGNAPORTHE GRISEA, WHITEHEAD INSTITUTE FOR BIOMEDICAL RESEARCH

02/03-1661 FUNGAL PATHOGENS, PHENOTYPIC SWITCHING, CANDIDA GLABRATA, CELLULAR PHENOTYPES, DIMORPHIC TRANSITIONS

02/03-2222 FUNGAL PATHOGENS, INVASIVE SPECIES, PREDATOR ESCAPE HYPOTHESIS, EXOTIC PLANTS, INVERTEBRATE GRANIVORES, SEED PERSISTENCE, NATIVE PLANTS

02/03-0927 FUNGAL RESISTANCE, SALT STRESS, DROUGHT STRESS, POLYOLS, ANTIOXIDANTS, PLANT-PATHOGEN INTERACTIONS, SORBITOL, MANNITOL, OSMOPROTECTANTS, SUGAR ALCOHOLS, HERBICIDES

02/03-2506 FUNGAL SYMBIONTS, SYMBIOSIS, POLLUTION MONITORING, MEDICINAL PROPERTIES, ALGAE, LICHENS, PHOTOSYNTHETIC PLANTS

02/03-0391 FUNGI, CARBON-TO-NITROGEN RATIO, LEAF CHEMISTRY, DECOMPOSITION CHEMICAL CHANGES, ATMOSPHERIC CARBON DIOXIDE (CO2), BACTERIAL LEACHING, STREAM ECOSYSTEMS

02/03-0652 FUNGI, BASIDIOMYCETES, AGARICUS BISPORUS, MUSHROOMS, MOLECULAR MARKERS, REPRODUCTIVE MODES IN MUSHROOMS, SPATIAL-TEMPORAL POPULATION DYNAMICS, GENOTYPIC EQUILIBRIUM, CULTIVAR GERMPLASM, WILD POPULATIONS

02/03-1299 FUNGI, MYCOTOXINS, ANTIBIOTICS, BIOSYNTHESIS, NATURAL PRODUCTS, SECONDARY METABOLITES, SPORULATION, ASPERGILLUS PARASITICUS, G-PROTEIN SIGNALING PATHWAY

02/03-1558 FUNGI, MYCO-HETEROTROPHS, EPIPARASITIC PLANTS, ARBUSCULAR MYCORRHIZAL FUNGI (AMF), POLYMERASE CHAIN REACTION (PCR), GLOMUS CLADE, SYMBIOTIC RELATIONSHIPS

02/03-2171 FUNGI, MYCORRHIZAL FUNGI, SAPROPHYTIC FUNGI, MYCELIA, GLOMALIN, NORTHWEST NATIONAL LABORATORY, POLLUTION REMEDIATION, SOIL HEALTH, CARBON SEQUESTRATION

02/03-2470 FUNGI, TAXONOMY, GENOME SEQUENCING, FILAMENTOUS FUNGI, MYCOLOGY

02/03-0348 FUNGICIDE TREATMENTS, MUSCADINE GRAPES, RESVERATROL, GRAPES, ANTICARCINOGENIC COMPOUNDS, PHENOLIC COMPOUNDS, PATHOGEN RESISTANCE, DISEASE CONTROL

02/03-0614 FUNGUS-CULTIVATING TERMITES, MACROTERMES MICHAELSENI, TERMITOMYCES FUNGI, FUNGUS, ECOSYSTEM REGULATION, XYLARIA FUNGI, INSECT BEHAVIOR, MOUND-BUILDING INSECTS, SYMBIOTIC RELATIONSHIPS, ENVIRONMENTAL REGULATION

02/03-1914 FUNGUS EPIHYTE, NAPTHALENE, MUSCODOR VITIGENUS, INSECT-REPELLING ORGANISMS, ENDOPHYTES, LIANA HOST, PLANT SYMBIOSIS, PAULLINIA PAULLINIOIDES

02/03-1293 FUNGUS HYPERVIRULENCE, MYCOHERBICIDAL FUNGUS, WEED CONTROL, AGRICULTURAL PESTS, ROW-CROP PEST CONTROL, PEST CONTROL, HYPERVIRULENCE, GENETIC MODIFICATION, BIOENGINEERED FUNGUS

02/03-1913 FUNNEL TRAPS, AMPHIBIAN LARVAE, NET LEADS, SEINES, TRAPS, LARVAL CAPTURE METHODS

02/03-0283 FURANONES, BIOSYNTHESIS, CARBOHYDRATES, ESTERS, STRAWBERRY FLAVOR, FOOD RESEARCH, TASTE CHEMISTRY

02/03-0950 FUR SNAGGING, GENETIC HAIR SAMPLING, WILDLIFE CENSUS, HABITAT USE, ENDANGERED SPECIES, ANIMAL BEHAVIOR, BEARS, WOMBATS, CANADIAN LYNX, HAIR ANALYSIS

02/03-2200 FUR TRAPPING, BEAVERS, WETLAND HABITATS, WILDLIFE MANAGEMENT, RIPARIAN ZONE, LEWIS/MERIWETHER, CLARK/WILLIAM, SPECIES REINTRODUCTION

02/03-2150 FUSARIUM WILT, OCIMUM BASILICUM, SWEET BASIL, SELECTIVE BREEDING, PLANT DISEASE-RESISTANCE

02/03-2288 GAIA HYPOTHESIS, MARGULIS/LYNN, SERIAL ENDOSYMBIOIS THEORY, ORGANISM MERGERS, FIVE-KINGDOM CLASSIFICATION, EVOLUTION OF NUCLEATED CELLS, NUCLEATED CELLS, CELL EVOLUTION

02/03-0134 GALACTOSYLCERAMIDE, VIRUS TRANSMISSION, MIXED-SPECIES INOCULATION, INTESTINAL EPITHELIAL CELL (IEC), INFECTION ROUTES, CCR5 VIRUS, CXCR4 VIRUS, RECEPTORS, GASTROINTESTINAL MUCOSAL TRANSMISSION OF HIV, HUMAN IMMUNODEFICIENCY VIRUS TYPE 1 (HIV-1)

02/03-0802 GALANTAMINE, VASCULAR DEMENTIA, DEMENTIA TREATMENT, NICOTINIC RECEPTORS, ALZHEIMER'S DISEASE, CEREBROVASCULAR DISEASE, STROKE, COGNITIVE DEFICIT, DRUG TREATMENT

Keyword Index

02/03-2002 GALANTAMINE, RODENT MODELS, CYCLIC ADENOSINE MONOPHOSPHATE (CAMP), PHARMACEUTICAL RESEARCH, ALZHEIMER'S, MEMORY-ENHANCING DRUGS, COGNITION, UNITED STATES MILITARY

02/03-2482 GALAPAGOS ISLANDS, TORTOISES, ENDANGERED SPECIES, GEOCHELONE NIGRA, GENE SEQUENCING, TAXONOMIC SPECIES DETERMINATION

02/03-0660 GALAPAGOS, ANTARCTICA, PRIBILOFS, FARALLONES, SEABIRDS, SEA OF CORTES, SCOTTISH ISLANDS, BIRDWATCHING

02/03-1509 GALENISM, SCIENTIFIC METHOD, HARVEY/WILLIAM, BLOOD CIRCULATION

02/03-1086 GALLBLADDER STONES, ENDOSCOPIC SPHINCTEROTOMY, LAPAROSCOPIC CHOLECYSTECTOMY, WAIT-AND-SEE POLICY, BILE DUCT STONES TREATMENT

02/03-2575 G-ALPHA SUBUNITS, INTRACELLULAR CALCIUM MEDIATION, SIGNALING PROTEINS, PHOSPHODIESTERASE, WNT PROTEINS, FRIZZLED-2 RECEPTOR (RFZ2), G PROTEIN-COUPLED RECEPTOR (GPCR), PROTEIN FUNCTIONS

02/03-0279 GAMBLING AND BRAIN ACTIVITY, RAPID DECISION MAKING, ANTERIOR CINGULATE CORTEX (ACC), BRAIN FUNCTION, HUMAN BEHAVIOR, MEDIAL FRONTAL CORTEX, DECISION MAKING, MEDIAL-FRONTAL NEGATIVITY (MFN)

02/03-2236 GAME MEAT, HUNTING, WILDLIFE CONSUMPTION, CONSERVATION STRATEGIES, UNSUSTAINABLE HUNTING, BOLIVIA, AMERINDIAN DIET

02/03-2549 GAME PLAYING, COOPERATION, BRAIN-CENTERED ACTIVITY, FUNCTIONAL MAGNETIC RESONANCE IMAGING (FMRI), RECIPROCAL ALTRUISM, HUMAN BEHAVIOR, PRISONER'S DILEMMA

02/03-1533 GAMERGATES, CHEMICAL SIGNALING, ANT BEHAVIOR, QUEENLESS ANTS, PUNISHMENT, STING-SMEARING, SOCIAL INSECTS, DOMINANCE INTERACTIONS

02/03-1359 GAMETE PRODUCTION, MEIOSIS, DROSOPHILA MELANOGASTER, CHROMOSOME PAIRING, CHROMATID PAIRING, METAPHASE, ANAPHASE, CENTROMERES, CELL REPLICATION, ACHIASMATA MEIOSIS

02/03-1812 GAME THEORY, PUBLIC GOODS GAME, MATHEMATICAL MODELS, EVOLUTIONARY DYNAMICS, CONTRIBUTORS, DEFECTORS, LONERS, COOPERATIVE BEHAVIOR, COMMUNITY HUMAN INTERACTIONS

02/03-0244 GAMJI, ANTIINFLAMMATORY PROPERTIES, FICUS PLATYPHYLLA, ANTINOCICEPTIVE PROPERTIES, WEST AFRICAN NATURAL MEDICINE, PAIN INHIBITION, DRUG STUDIES IN MICE, DRUG TOXICITY, TESTS FOR PAIN REDUCTION

02/03-1356 GAMMA-AMINOBUTYRIC ACID (GABA), OLFACTORY BULB, NERVE TRANSMISSION, SHUNTING INHIBITION, MITRAL CELLS, TUFTED CELLS, GLOMERULUS, PERIGLOMERULAR CELLS, INHIBITORY GRANULE CELLS, SENSES, SYNAPTIC TRANSMISSION

02/03-0258 GAMMA-AMINOBUTYRIC ACID (GABA), ANXIETY TREATMENTS, STRESS, WOMEN'S HEALTH, COGNITIVE-BEHAVIORAL THERAPY, PSYCHOPHARMACOLOGY, CHRONIC DISEASES, SEROTONIN, NOREPINEPHRINE, GENERALIZED ANXIETY DISORDER (GAD)

02/03-0767 GAMMA INTERFERON ANTIBODIES, AUTOIMMUNE DISEASE TREATMENT, HUMANIZED ANTIBODIES, INITIATIVES FOR PROLIFERATION PREVENTION (IPP) PROGRAM, RUSSIAN MEDICAL ADVANCES, COLLABORATIVE RESEARCH, INTERNATIONAL MEDICAL RESEARCH

02/03-0578 GAMMA KNIFE, THREE-DIMENSIONAL (3D) MEDICAL IMAGING, STEREOTACTIC RADIOSURGERY (SRS), CYBERKNIFE SYSTEM, DEOXYRIBONUCLEIC ACID (DNA), NONINVASIVE SURGERY, RADIOSURGERY, MEDICAL IMAGING, IMAGING TECHNOLOGY

02/03-1106 GAMMA KNIFE RADIOSURGERY, ANTIEPILEPTIC DRUGS, EPILEPSY TREATMENT, VAGUS NERVE STIMULATION, DRUG TOLERABILITY, MAGNETIC RESONANCE IMAGING (MRI), SEIZURE PREVENTION

02/03-0849 GAMMA RAYS, NUCLEAR RADIATION, RADIOACTIVE SUBSTANCES, IONIZING RADIATION, RADIATION EXPOSURE, X-RAYS

02/03-2282 GANGLION CELLS, DIRECTIONALLY SELECTIVE EYE MOVEMENT, EYE MOVEMENT, VISION, RETINAL NEURONS, STARBURST AMACRINE CELLS, INHIBITORY LOBE IN VISUAL CIRCUIT

02/03-0714 GANGLIONIC EMINENCE, CORTICAL VENTRICULAR ZONE (VZ), GABA, NEUROTRANSMITTERS, EMBRYONIC HUMAN NEOCORTEX, INTERNEURON DEVELOPMENT, BRAIN PHYSIOLOGY

02/03-1423 GANGLIOSIDES, IMMUNE RESPONSE, MELANOMA, CANCER VACCINES, SKIN CANCER, CANCER/SKIN, CYTOKINE, INTERLEUKIN-2, ANTIGEN-PRESENTING CELLS (APCS)

02/03-2210 GAP-ANALYSIS STUDIES, RESOURCE VALUE, TASMANIA (AUSTRALIA) BIODIVERSITY, PLANT BIODIVERSITY, ECOSYSTEM DIVERSITY

02/03-0074 GAP COLONIZATION, NATIVE TAXA, INVASIVE SPECIES, PURPLE LOOSESTRIFE REMOVAL, MONOSPECIFIC STANDS, WETLAND HABITATS, LYTHRIUM SALICARIA, RESTORATION OF NATIVE PLANTS

02/03-1239 GAPE-LIMITED PREDATORS, SNAKE FEEDING BEHAVIOR, FORDONIA LEUCOBALIA, GERARDA PREVOSTIANA, PREY CONSUMPTION, TROPICAL SNAKES, FEEDING MECHANISMS, REPTILES

02/03-1311 GARCINIA MANGOSTANA, MANGOSTEENS, FRUIT DEVELOPMENT AND MATURATION, ETHYLENE (C2H4), ABSCISIC ACID (ABA), PHASEIC ACID (PA), DIHYDROPHASEIC ACID (DPA)

02/03-0068 GARDENERS, INVASIVE PESTS, CONSERVATION, PLANTS, HORTICULTURE INDUSTRY, DECISION TREE, FLORICULTURE

02/03-0912 GARDENING, FLOWERING PLANTS, SPECIALIST PLANTS, PLANT HYBRIDS, GUIDE TO GROWING CLIVIAS, BOOK REVIEWS

02/03-2438 GARDEN PLANTS, PLANT CLASSIFICATION, ARISAEMA PLANTS, CULTIVATION TECHNIQUES, BOOK REVIEW

02/03-1220 GARDENS, FOREST CREATION, WOODLAND LANDSCAPES, HORTICULTURE, BOOK REVIEWS, DECIDUOUS FOREST

02/03-0563 GARLIC EXTRACT, ATHEROSCLEROSIS, ANTIOXIDANTS, HIGH-DENSITY LIPOPROTEIN (HDL), LOW-DENSITY LIPOPROTEIN (LDL), CHOLESTEROL LEVELS, CARDIOVASCULAR DISEASE, HEART DISEASE, DIETARY SUPPLEMENTS, PLAQUE FORMATION, ALTERNATIVE MEDICINE

02/03-2688 GARLIC SUPPLEMENTS, CANCER PREVENTION, ALLICIN, HEART DISEASE, UNITED STATES PHARMACOPEIA (USP), NUTRITIONAL SUPPLEMENTS

02/03-0388 GARTER SNAKES, AMPHIBIANS, PREDATOR-PREY RELATIONSHIPS, TROUT INTRODUCTION, AQUATIC ECOSYSTEMS, SIERRA NEVADA LAKES, AMPHIBIAN POPULATION DECLINES

02/03-0810 GAS BUBBLE FORMATION, ARTERIAL GAS EMBOLISM (AGE), RECOMPRESSION TREATMENT, BENDS, DECOMPRESSION SICKNESS (DCS), PULMONARY BAROTRAUMA, DEEP SEA DIVING, VENOUS GAS EMBOLI, BAROMETRIC PRESSURE, DIVING RISKS

02/03-2551 GASPS, PRE-BOTZINGER COMPLEX (PBC), VITAL NODE, BRAINSTEM, SIGHS, BREATHING, EUPNEA, RESPIRATION

02/03-2561 GAS-SENSING MOLECULES, TRANSCRIPTION FACTOR SENSORS, NEURONAL PAS DOMAIN PROTEIN 2 (NPAS2) TRANSCRIPTION FACTOR, HEME PROTEIN BINDING, GENE EXPRESSION, ENVIRONMENTAL SIGNALS

02/03-0286 GAS SENSORS, AROMA PERCEPTION, FAT CONTENT, HEADSPACE GAS CHROMATOGRAPHY, PRINCIPAL COMPONENT ANALYSIS (PCA), ICE CREAM AROMAS, SMELLS, FLAVOR PERCEPTION, ELECTRONIC NOSES

02/03-0538 GASTRIC BYPASS SURGERY, GHRELIN LEVELS, WEIGHT LOSS, HORMONAL CHANGES, METABOLIC RESPONSE TO WEIGHT LOSS, DIETING EFFECTS, OBESITY TREATMENTS

02/03-0824 GASTRIC BYPASS SURGERY, DIETING, WEIGHT LOSS, GHRELIN, HORMONES, OBESITY TREATMENT

02/03-2060 GASTRIC REFLUX DISEASE, OBESITY, EXERCISE, DIET, NONSTEROIDAL ANTIINFLAMMATORY DRUG (NSAID), SCREENING TESTS, SMOKING, CANCER RISK FACTORS

02/03-2350 GASTRITIS, ULCERS, HELICOBACTER PYLORI, INFECTIOUS PROCESSES, BACTERIAL INFECTIONS, EXTRACELLULAR MATRIX (ECM) PROTEINS

02/03-1845 GASTRODERMAL STRUCTURE, CORAL FEEDING PROCESS, PHARYNX, MESENTERIAL DUCTS, DIGESTIVE FILAMENTS, MUCOCYTES, FEEDING RESPONSES, MYCETOPHYLLIA REESI

02/03-1743 GASTROENTERITIS OUTBREAKS, NORWALK-LIKE VIRUS (NLV), INFECTIOUS DISEASES, CENTERS FOR DISEASE CONTROL AND PREVENTION (CDC)

02/03-2682 GASTROESOPHAEAL REFLUX DISEASE (GERD), PEPTIC ULCERS, STOMACH CANCER, HELICOBACTER PYLORI, STOMACH FLORA, ANTIBIOTIC TREATMENTS

02/03-1818 GASTROINTESTINAL ABSORPTION, DIETARY ALUMINUM (AL), TEA, ALZHEIMER'S DISEASE, ALUMINUM CITRATE

02/03-1087 GASTROINTESTINAL ANTHRAX, BACILLUS ANTHRACIS, BIOTERRORISM, ANTHRAX-LACED CHOCOLATE, SALMONELLOSIS DISEASE, DIAGNOSIS, FOOD CONTAMINATION

02/03-0241 GASTROINTESTINAL BLEEDING, ASPIRIN USE, HEMORRHAGIC STROKE, HEART ATTACK RISK, DISEASE PREVENTION

02/03-2618 GASTROINTESTINAL DAMAGE FROM CHEMOTHERAPY, HEMATOLOGICAL MALIGNANT DISEASE, BACTEREMIA, RECOMBINANT HUMAN INTERLEUKIN-11 (RHIL-11), BLOOD CULTURES, CHEMOTHERAPY, DIGESTIVE TRACT DAMAGE

02/03-0567 GASTROINTESTINAL DISEASE OUTBREAKS, CRUISE SHIPS, LEGIONNAIRES' DISEASE, NORWALK-LIKE VIRUS (NLV), PASSENGER SHIPPING INDUSTRY, SHIP SANITATION, WORLD HEALTH ORGANIZATION (WHO)

02/03-1119 GASTROINTESTINAL DISEASES, CROHN'S DISEASE TREATMENT, CORTICOSTEROIDS, INFLAMMATORY DISORDERS, INFLIXIMAB

02/03-0192 GASTROINTESTINAL DISORDERS, NON-HODGKIN'S LYMPHOMA (NHL), LYMPHOMA RISK, INTESTINAL DISORDERS, CELIAC DISEASE (CD)

02/03-1381 GASTROINTESTINAL EPITHELIA, EPITHELIAL REGENERATION, BONE MARROW TRANSPLANT (BMT), UNDIFFERENTIATED CELLS, HEMATOPOIETIC CELLS, FLUORESCENCE IN SITU HYBRIDIZATION (FISH)

02/03-0827 GASTROINTESTINAL FUNCTION FOLLOWING SURGERY, POSTOPERATIVE COMPLICATIONS, SODIUM REGIMEN, EDEMA, CANCER/COLON, COLON CANCER

02/03-1457 GASTROINTESTINAL SIDE EFFECTS, CELECOXIB, ROFECOXIB, NONSTEROIDAL ANTIINFLAMMATORY DRUG (NSAID), CYCLOOXYGENASE-2 (COX-2) INHIBITORS, CLINICAL STUDIES, FOOD AND DRUG ADMINISTRATION (FDA), WARNING LABELS, LICOFELONE, DRUG ADVERSE EFFECTS

02/03-1488 GASTROINTESTINAL ILLNESS, CONTAMINATED FOOD, METHOMYL, FOOD-BORNE ILLNESS OUTBREAK, PUBLIC HEALTH

02/03-0729 GASTROINTESTINAL INFECTIONS, INTESTINAL INFECTIONS, BACTERIAL VIRULENCE GENES, LISTERIA MONOCYTOGENES, MOLECULAR PATHOLOGY, GENE MUTATIONS, INTERNALIN PROTEIN, PROTEIN VIRULENCE FACTORS

02/03-2045 GASTROINTESTINAL INFECTIONS, DIARRHEAL DISEASE, ANTIMICROBIAL DRUGS, NITAZOXANIDE, HUMAN IMMUNODEFICIENCY VIRUS (HIV), INFECTIOUS DISEASES, MALNUTRITION, TREATMENT RESPONSE, WATERBORNE DISEASES, CRYPTOSPORIDIUM PARVUM

02/03-0134 GASTROINTESTINAL MUCOSAL TRANSMISSION OF HIV, VIRUS TRANSMISSION, MIXED-SPECIES INOCULATION, INTESTINAL EPITHELIAL CELL (IEC), INFECTION ROUTES, CCR5 VIRUS, CXCR4 VIRUS, RECEPTORS, HUMAN IMMUNODEFICIENCY VIRUS TYPE 1 (HIV-1), GALACTOSYLCERAMIDE

02/03-0551 GASTROINTESTINAL PATHOGENS, CAMPYLOBACTERIOSIS, SALMONELLA, FOOD POISONING, CHEMICAL FOOD HAZARDS, PUBLIC HEALTH REGULATIONS, BACTERIAL INFECTIONS, CONSUMER PROTECTION

02/03-0212 GASTROINTESTINAL STROMAL TUMORS, IMATINIB, LEUKEMIA THERAPY, CHRONIC MYELOGENOUS LEUKEMIA (CML)

02/03-1820 GASTROINTESTINAL TRACT, BENEFICIAL BACTERIA, BIFIDOBACTERIUM SPECIES, PREBIOTIC, PROBIOTICS, OLIGOSACCHARIDES, DAIRY PRODUCTS, LACTIC ACID, ACETIC ACID, FOOD ENHANCEMENT

02/03-0888 GASTROINTESTINAL TRACT FLORA, MICROBES, PROBIOTICS, LACTOBACILLUS RHAMNOSUS, BACTERIOTHERAPY, FOOD ADDITIVES, EDIBLE GERMS

02/03-0940 GASTROPOD METAMORPHOSIS, METAMORPHOSIS MOLECULAR PATHWAY, CHLORPROMAZINE, DOPAMINE ANTAGONISTS, CREPIDULA FORNICATA, POTASSIUM ION STIMULATION, MARINE INVERTEBRATES

02/03-1336 GASTROPODS, SHOTGUN PELLETS, CALIFORNIA HORNED SNAILS, WILDLIFE LEAD EXPOSURE, SKEET SHOOTING RANGE, LEAD CONTAMINATION, BIRD LEAD CONSUMPTION, ENVIRONMENTAL CONTAMINATION, BIOACCUMULATION, FOOD WEB, TOXIC METALS

02/03-2532 GASTROPODS, RAPANA VENOSA, SALINITY TOLERANCE, NORTH ATLANTIC COAST, CHESAPEAKE BAY, INVASIVE SPECIES, ESTUARINE HABITATS

02/03-1058 GASTRULATION, PROTEIN SIGNALS, DEVELOPMENTAL PROCESSES, STEM CELLS, MAMMALIAN GASTRULATION, EMBRYOGENESIS, PRIMORDIAL GERM CELLS (PGCS), MESODERM, BMP PROTEIN, FRAGILIS PROTEIN, PGC7/STELLA

02/03-2201 GATES OF THE ARCTIC NATIONAL WILDERNESS PARK AND PRESERVE, INHABITED WILDERNESS, ALASKA, ARCTIC, NATIONAL NATURAL LANDMARKS

02/03-0557 GATEWAY DRUGS, MARIJUANA, DRUG ADDICTION, NEUROBIOLOGY, DEPENDENCE, ADDICTION

02/03-1050 GATING MECHANISMS, CALCIUM-GATED POTASSIUM CHANNELS, ION CHANNELS, PORE GATING MECHANISMS, POTASSIUM (K) ION CHANNELS

02/03-1512 GAY YOUTH, COMING OUT, HUMAN IMMUNODEFICIENCY VIRUS (HIV), ACQUIRED IMMUNODEFICIENCY SYNDROME (AIDS), RISK BEHAVIOR, PREVENTION STRATEGIES, HOMOSEXUALITY, BISEXUAL YOUTH, ALTERNATE LIFESTYLES

02/03-2638 GDF8 GENE, MUSCULAR DYSTROPHY TREATMENT, DUCHENNE MUSCULAR DYSTROPHY (DMO), MYOSTATIN BLOCKADE, SKELETAL MUSCLE MASS, GENE MUTATIONS

02/03-0625 GECKOS, REPTILES, FOOTPAD ADHESION, CLIMBING ABILITY, TAIL-TOSS MANEUVER

02/03-1566 GECKOS, FLYING GECKO, GLIDING ANIMALS, PARACHUTING BEHAVIOR, LIFT GENERATION, PTYCHOZOON KUHLI

02/03-2630 GEFITINIB, CANCER THERAPY, GROWTH FACTOR INHIBITORS, MOLECULAR-TARGETED THERAPY, NON-SMALL CELL LUNG CANCER, INTERSTITIAL PNEUMONIA, DRUG ADVERSE EFFECTS, ORAL CANCER AGENTS, ALVEOLAR DAMAGE, LUNG CANCER, CANCER/LUNG

Keyword Index

02/03-1544 GELADA LIFE HISTORY, BLEEDING HEART MONKEYS, AFRICA, PRIMATE BEHAVIOR

02/03-1705 GELDANAMYCIN, GENE MUTATIONS, EVOLUTIONARY CHANGES, PROTEIN FOLDING, HEAT SHOCK PROTEIN 90 (HSP90), FRUIT FLIES, ARABIDOPSIS THALIANA, RAPID EVOLUTION

02/03-0464 GENDER DIFFERENCES, ALPHA WAVE PATTERNS, DEPRESSION, BRAIN WAVE ASYMMETRY, ELECTROENCEPHALOGRAM (EEG), MOOD STATES, LOSS OF CONSCIOUSNESS, BIPOLAR DISORDER

02/03-2062 GENDER GAP, MORTALITY, MEN'S HEALTH, PREVENTIVE CARE

02/03-0124 GENE ACTIVATION, TRANSLATION (T)-DOMAIN TRANSCRIPTION FACTORS, DEVELOPMENT PROCESSES, DROSOPHILA EMBRYO, HOMEOBOX GENES, PROTEIN REGULATION, MULTIPLE GENE BINDING SITES, BRACHYURY PROTEINS

02/03-2250 GENE ACTIVATION, HISTONE DEACETYLASES, HOS2 HISTONE, CHROMATIN, RPD3, SET3, DEACETYLASES, YEAST, SACCHAROMYCES CEREVISIAE

02/03-2557 GENE AMPLIFICATION, ONCOPROTEINS, ACE3, ORI-BETA, DEOXYRIBONUCLEIC ACID (DNA) REPLICATION, MYB PROTEIN COMPLEX, MYELOBLASTOSIS (MYB) ONCOPROTEIN, CHORION GENE CLUSTER, ORIGIN RECOGNITION COMPLEX (ORC), DROSOPHILA MELANOGASTER

02/03-1153 GENE BANKS, CARDIOVASCULAR DISEASE (CVD), GENETIC DISEASES, MEDICAL HISTORIES, HEART DISEASE, GENERATIONAL RISKS

02/03-2285 GENE CLUSTERS, TISSUE-SPECIFIC GENE CLUSTERS, TESTES-SPECIFIC GENE CLUSTERS, FRUIT FLY, EXPRESSED SEQUENCE TAG (EST) ANALYSIS, CO-EXPRESSED GENES, DROSOPHILA MELANOGASTER

02/03-1203 GENE CODING, DEOXYRIBONUCLEIC ACID (DNA) CHIP, PERSONALIZED MEDICINE, BIOMEDICINE, PROTEIN EXPRESSION, DIAGNOSTIC AIDS, TREATMENT ACCURACY, MEDICAL ANALYSES

02/03-2558 GENE CODING, NUCLEOTIDES, EVOLUTION OF NUCLEIC ACID, RIBONUCLEIC ACID (RNA) CATALYSIS, R3 LIGASE RIBOZYME, BASE-PAIRING UNITS, RIBOZYMES, DEOXYRIBONUCLEIC ACID (DNA) SUBUNITS, URICIL

02/03-2559 GENE CODING, MYOR PROTEIN, BASIC HELIX-LOOP-HELIX (BHLH), MUSCLE DEVELOPMENT, CAPSULIN PROTEIN, TRANSCRIPTION FACTORS, FACIAL MUSCLE DEVELOPMENT, CELL LINEAGES, SKELETAL MUSCLES

02/03-1063 GENE COMPARISON, HUMAN GENOME, DEOXYRIBONUCLEIC ACID (DNA) SEQUENCE SIMILARITY, MOUSE CHROMOSOME 16

02/03-0157 GENE CONSERVATION, HOMEOBOX GENES, EVOLUTION DEVELOPMENTAL (EVO-DEVO) BIOLOGY, CONSERVATION OF FUNCTION, ONTOGENY, COMPARATIVE EMBRYOLOGY

02/03-1053 GENE DELIVERY, STEM CELLS, HEMATOPOIETIC STEM CELLS, TENDON REPAIR, TISSUE REGENERATION, MESENCHYMAL STEM CELL (MSC)

02/03-1369 GENE DUPLICATION, HUMAN GENOME, CHROMOSOMAL SEGMENT DUPLICATIONS, GENOME, EVOLUTION AND GENE DUPLICATION

02/03-1349 GENE-ENVIRONMENT INTERACTIONS, NATURE VERSUS NURTURE, TWIN STUDIES, IDENTICAL TWINS, DISEASE HERITABILITY

02/03-2541 GENE EXCHANGE, EUKARYOTES, PROKARYOTES, ANTIBIOTIC RESISTANCE GENES, PHAGOCYTOSIS, BACTERIAL GENES, INTERSPECIES GENE TRANSFER

02/03-0147 GENE EXPRESSION, THREE-DIMENSIONAL (3D) MICROSCOPY, OPTICAL MICROSCOPY, HIGH-RESOLUTION 3D IMAGING, OPTICAL PROJECTION TOMOGRAPHY (OPT), IMAGING TECHNIQUES

02/03-0401 GENE EXPRESSION, DOPAMINE BETA-HYDROXYLASE (DBH), BEHAVIORAL DISORDERS, TAQ1 POLYMORPHISM, ATTENTION DEFICIT HYPERACTIVITY DISORDER (ADHD), ALLELE LINKAGES

02/03-0426 GENE EXPRESSION, SYNEXPRESSION GENE GROUPS, NEGATIVE-FEEDBACK LOOP, CELL-TO-CELL SIGNALING, EMBRYONIC DEVELOPMENT, SIGNALING PATHWAYS, FIBROBLAST GROWTH FACTOR (FGF)

02/03-0430 GENE EXPRESSION, TRANSGENIC COWS, RECOMBINANT HUMAN LACTOFERRIN (HLF) PRODUCTION, IMMUNE SYSTEM PROTEIN, ANTIBACTERIAL ACTIVITY, MILK GENETIC MODIFICATION, LACTOFERRIN

02/03-0485 GENE EXPRESSION, TRACKABLE MARKER PEPTIDES, VIROTHERAPY, CANCER THERAPY, INDIVIDUAL CANCER THERAPY REGIMENS, ONCOLYTIC VIRUSES

02/03-0743 GENE EXPRESSION, BORRELIA BURGDORFERI TRANSCRIPTOME, IXODES SCAPULARIS, IMMUNOSCREENING, DIFFERENTIAL EXPRESSION WITH A CUSTOMIZED AMPLIFICATION LIBRARY (DECAL), DECAL ANALYSIS, LYME DISEASE, DISEASE VECTORS, TRANSCRIPTOMES, BACTERIAL DISEASES, TICK VECTORS

02/03-0744 GENE EXPRESSION, TUTB GENE, TPL GENE, TYROSINE TRANSPORTER, L-TYROSINE, TRYPTOPHAN TRANSPORTERS, ERWINIA HERBICOLA, PROTEIN FUNCTIONS, BACTERIAL GENE ANALYSIS

02/03-0886 GENE EXPRESSION, CRIME SCENE EVIDENCE, NATIONAL DNA DATABASE, BRITAIN'S FORENSIC SCIENCE SERVICE (FSS), HAIR COLOR GENES, EYE COLOR GENES, ETHNICITY IDENTIFICATION, DEOXYRIBONUCLEIC ACID (DNA), POLICE INVESTIGATIONS

02/03-1033 GENE EXPRESSION, SINGLE-CELL GENE EXPRESSION PROFILING, TRANSCRIPTION, MESSENGER RIBONUCLEIC ACID (MRNA) SYNTHESIS, DEOXYRIBONUCLEIC ACID (DNA) PROBES

02/03-1043 GENE EXPRESSION, CADHERIN, GERMLINE STEM CELL (GSC), DROSOPHILA, PRIMORDIAL GERM CELL (PGC), STEM CELLS, ADHESION PROTEINS, DEVELOPMENTAL PATHWAYS, ADHERENS JUNCTIONS, OVARY NICHES, DE-CADHERIN

02/03-1060 GENE EXPRESSION, DEOXYRIBONUCLEIC ACID (DNA), SURROGATE CLONING HOSTS, KANAMYCIN-RESISTANCE MARKER, HYGROMYCIN-RESISTANCE MARKER, BIOENGINEERING, LACZ REPORTER GENE, BACTERIAL DISEASES, MYCOBACTERIA VACCAE, DISEASE RESISTANCE

02/03-1124 GENE EXPRESSION, RENIN-ANGIOTENSIN SYSTEM (RAS), VISCERAL ADIPOSE TISSUE (VAT), SUBCUTANEOUS ADIPOSE TISSUE (SAT), ADIPOSE TISSUE, ANGIOTENSIN-CONVERTING ENZYME (ACE), MESSENGER RIBONUCLEIC ACID (MRNA), FAT LOCATION, OVERWEIGHT FACTORS

02/03-1135 GENE EXPRESSION, NEUROPSYCHIATRIC DISORDERS, GENETIC DISEASES, METHYL-CPG-BINDING PROTEIN 2 (MECP2), RETT'S SYNDROME, NEURONAL DYSFUNCTION, SEX-LINKED DISORDERS, MENTAL RETARDATION

02/03-1355 GENE EXPRESSION, SPLICEOSOME CHARACTERIZATION, INTRON EXCISION, DEOXYRIBONUCLEIC ACID (DNA) TRANSCRIPTION, RIBONUCLEIC ACID (RNA), MACROMOLECULAR MACHINE, TRANSCRIPTION

02/03-1360 GENE EXPRESSION, DEOXYRIBONUCLEIC ACID (DNA), RIBONUCLEIC ACID (RNA), TRANSCRIPTION, HETEROCHROMATIN, GENE SILENCING, ARGONAUTE, DICER, POLYMERASE

02/03-1652 GENE EXPRESSION, THYMUS GLAND, THYMOCYTES, TRANSCRIPTIONAL REGULATORS, GENE REGULATION, CHROMATIN LOOP DOMAINS, SPECIAL AT-RICH SEQUENCE-BINDING 1' (SATB1)

02/03-1672 GENE EXPRESSION, SOMITE CELLS, EMBRYO DEVELOPMENT, VERTEBRATE DEVELOPMENT, NOTCH PATHWAY, PRESOMITIC MESODERM (PSM), BODY PATTERNS

02/03-1675 GENE EXPRESSION, PROTEIN CRYSTAL STRUCTURE, HIGH-THROUGHPUT ASSAYS, STRUCTURAL GENOMICS, X-RAY CRYSTALLOGRAPHY, GREEN FLUORESCENT PROTEIN FOLDING REPORTER ASSAY, NUCLEOSIDE DIPHOSPHATE KINASE, PYROBACULUM AEROPHILUM

02/03-1870 GENE EXPRESSION, PLANT DEFENSES, P450 CYTOCHROMES, COEVOLUTIONARY ADAPTATIONS, INSECT COUNTERDEFENSES, JASMONATE, SALICYLATE, PESTS

02/03-1921 GENE EXPRESSION, CHROMATIN DOMAINS, EUKARYOTIC CELLS, CELL ORGANIZATION, NUCLEAR ORGANIZATION, INSULATOR ELEMENTS

02/03-1939 GENE EXPRESSION, SEROVARS, TYPHIMURIUM CONSTRUCT, INFECTIOUS BACTERIA BIOENGINEERING, T7 RNA POLYMERASE, SB300A#1, SALMONELLA ENTERICA SEROVAR, RIBONUCLEIC ACID (RNA)

02/03-2159 GENE EXPRESSION, KNOTTED1-LIKE HOMEOBOX CONTAINING (KNOX) GENES, LEAF MORPHOLOGIES, PLANT GROWTH, GIBBERELLIN, HOMEOBOX GENES, PLANT MERISTEMS

02/03-2266 GENE EXPRESSION, CHROMATIN IMMUNOPRECIPITATION (CHIP), NETWORK MOTIFS, REGULATORY PROTEINS, INTERCONNECTING CELLULAR FUNCTIONS, TRANSCRIPTIONAL REGULATORS

02/03-2343 GENE EXPRESSION, NEONATAL INTRAHEPATIC CHOLESTASIS, LIVER TRANSPLANTATION, CONGENITAL BIRTH DEFECTS, INTERFERON GAMMA, OSTEOPONTIN, T-HELPER LYMPHOCYTE IMMUNITY, BILIARY ATRESIA

02/03-2480 GENE EXPRESSION, FLOWERING PATHWAYS, PHOTOPERIODIC INDUCTION, PHYTOCHROME, FLORIGEN, MERISTEM DEVELOPMENT, ANGIOSPERMS

02/03-2546 GENE EXPRESSION, SEX DETERMINATION PATHWAYS, FRUIT FLIES, PATHWAYS, DROSOPHILA, REPRODUCTIVE BEHAVIOR, TRANSCRIPTION FACTORS

02/03-2561 GENE EXPRESSION, GAS-SENSING MOLECULES, NEURONAL PAS DOMAIN PROTEIN 2 (NPAS2) TRANSCRIPTION FACTOR, HEME PROTEIN BINDING, TRANSCRIPTION FACTOR SENSORS, ENVIRONMENTAL SIGNALS

02/03-2593 GENE EXPRESSION, ROX1 AND ROX2 RNA, RIBONUCLEIC ACID (RNA), CHROMATIN SPREADING, X CHROMOSOME, LETHAL GENES, AUTOSOMAL CHROMOSOMES, MALE-SPECIFIC LETHAL (MSL) COMPLEX

02/03-0750 GENE EXPRESSION ANALYSIS, DATA COMPATIBILITY, DEOXYRIBONUCLEIC ACID (DNA) MICROARRAY ASSAYS, BIOINFORMATICS, INFORMATICS, MICROARRAY ASSAYS, SERIAL ANALYSIS OF GENE EXPRESSION (SAGE)

02/03-2254 GENE EXPRESSION ATLAS, TRISOMY 21, HUMAN CHROMOSOME 21 (HC21), COMPARATIVE GENOMICS, DOWN SYNDROME, GENOMIC ANALYSIS, MOUSE GENOME EXPRESSION, HEREDITARY DISEASES

02/03-1074 GENE EXPRESSION DIFFERENCES, CHIMPANZEE GENOME, REGULATORY HYPOTHESIS, DEOXYRIBONUCLEIC ACID (DNA) MICROARRAY TECHNOLOGY, MESSENGER RNA (MRNA), HUMAN GENOME

02/03-1378 GENE EXPRESSION IN SINGLE CELLS, STOCHASTICITY, PHENOTYPIC VARIATIONS IN CELLS, CELLULAR INTERACTIONS, INTRINSIC NOISE

02/03-2348 GENE EXPRESSION PATTERNS, CELL REPLICATIVE SENESCENCE, SIR2 GENE, P53 REGULATORY PROTEIN, TELOMERES, SENESCENCE, APOPTOSIS, CANCER AND AGING

02/03-0446 GENE EXPRESSION PROFILES, UNDIFFERENTIATED CELLS, POLYMERASE CHAIN REACTION (PCR), COLONY-FORMING UNIT OSTEOBLASTS, OSTEOPROGENITOR DIFFERENTIATION, COLONY ASSAYS, DEVELOPMENTAL PATHWAYS, STEM CELLS (SC) DEVELOPMENT

02/03-1671 GENE EXPRESSION PROFILES, DEOXYRIBONUCLEIC ACID (DNA) MICROARRAY, CELL MOLECULAR PATHWAYS, PATTERN RECOGNITION, PROTEIN FUNCTIONS

02/03-2274 GENE FAMILIES, GENOME SEQUENCING, CHROMOSOME 1, ORYZA SATIVA, RICE GENOME RESEARCH PROGRAM (RGP), CEREAL CROPS

02/03-0658 GENE FLOW, SPECIATION INFLUENCES, GENETIC VARIABILITY, RIVERINE BARRIER HYPOTHESIS, AMAZONIAN ENVIRONMENT, INSECT SPECIES ISOLATION, POTAMOBATES, WATER STRIDERS

02/03-0671 GENE FLOW, FLATHEAD RIVER, GLACIER NATIONAL PARK, WOLF POPULATIONS, GRIZZLY BEARS, PREDATORY ANIMALS, WOLVERINES, LYNX, MIGRATION PATTERNS, ADAPTIVE BEHAVIOR, WILDLIFE CONSERVATION

02/03-0955 GENE FUNCTIONS, BUBONIC PLAGUE TRANSMISSION, FLEA VECTOR, PHOSPHOLIPASE D (PLD) GENE, YERSINIA PESTIS, MURINE TOXINS, BACTERIAL TOXICITY, DISEASE EVOLUTION, PLAGUE BACILLI

02/03-0014 GENE FUNCTIONS, DROSOPHILIDAE, FRUIT FLY GENETICS, NATIONAL DROSOPHILA SPECIES STOCK CENTER (NDSSC), EVOLUTIONARY ORIGINS

02/03-0042 GENE FUNCTIONS, WING SCALES, COLOR PIGMENTS, BUTTERFLY WING PATTERN FORMATION, NYMPHALID GROUND PLAN (NGP), MORPHOGENS, LEPIDOPTERA SPECIATION, EVOLUTIONARY FORCES

02/03-0141 GENE FUNCTIONS, EFFLUX SYSTEMS, IRON ACQUISITION, INTRINSIC MULTIDRUG RESISTANCE, SIDEROPHORE, IMIPENEM, DRUG HYPERSUSCEPTIBILITY, PSEUDOMONAS AERUGINOSA, MUTATION EFFECTS, MULTIDRUG SUSCEPTIBILITY

02/03-0425 GENE FUNCTIONS, CLOCK GENES, CIRCADIAN CYCLES, SLEEP DEPRIVATION, DROSOPHILA MELANOGASTER, MAMMALIAN SLEEP, FRUIT FLY MUTANTS

02/03-0445 GENE FUNCTIONS, DIABETES, BRAIN INSULIN-PRODUCING CELLS (IPCS), DROSOPHILA INSULIN-PRODUCING NEURONS

02/03-0723 GENE FUNCTIONS, CANCER/BREAST, BRCA GENE, BREAST CANCER SUSCEPTIBILITY, TUMOR FORMATION, DEOXYRIBONUCLEIC ACID (DNA) DAMAGE, OVARIAN CANCER, CANCER/OVARIAN, PROTEIN RESPONSE SYSTEM

02/03-0740 GENE FUNCTIONS, SOCIAL BEHAVIOR, MYXOCOCCUS XANTHUS, ASOCIAL ENVIRONMENT, PIL GENES, COLLECTIVE BEHAVIOR, MOTILITY SYSTEMS, QUORUM-SENSING SIGNALS, BACTERIAL BEHAVIOR

02/03-1244 GENE FUNCTIONS, PARATOMY, REPRODUCTION, ORTHODENTICLE GENES, ENGRAILED GENES, NAIDIDS, SEGMENTED WORMS, ASEXUAL REPRODUCTION, REGENERATION, WORM REPRODUCTION

02/03-1471 GENE FUNCTIONS, HYPOTHALAMUS, APPETITE, METABOLISM, EATING, DOPAMINE, HUNGER, NEUROBIOLOGY, PRADER-WILLI SYNDROME, SATIATION, OVEREATING

02/03-2139 GENE FUNCTIONS, TOPOISOMERASE HOMOLOGUES, CELL PROLIFERATION, PLANT GROWTH, DEOXYRIBONUCLEIC ACID (DNA) REPLICATION, ENDOREDUPLICATION, EUKARYOTES, ARCHAEBACTERIA

02/03-2313 GENE FUNCTIONS, ASSOCIATION MAPPING, ASTHMA, BRONCHIAL HYPERRESPONSIVENESS, AIRWAY HYPERREACTIVITY, ADAM33 GENE

02/03-0749 GENE IDENTIFICATION, DRUG TESTING, HAPLOTYPING, PHARMACOGENOMICS, SINGLE NUCLEOTIDE POLYMORPHISM (SNP), CLINICAL TESTING

02/03-1057 GENE IDENTIFICATION, HELICOBACTER PYLORI GENOME, DIHYDROFOLATE REDUCTASE, THYMIDYLATE SYNTHESIS EVOLUTION, DEOXYRIBONUCLEIC ACID (DNA) SYNTHESIS, MICROBIAL GENOMES, BACTERIAL PATHOGENS

02/03-1472 GENE IDENTIFICATION, FOOD INTAKE, SCD-1 PROTEIN, METABOLISM REGULATION, LIPID-DERIVED HORMONES, FAT-DERIVED HORMONES, WEIGHT CONTROL, HORMONE REGULATORS, LEPTIN

02/03-0477 GENE INVOLVEMENT, EXPERIMENTAL AUTOIMMUNE ENCEPHALOMYELITIS (EAE) IN MICE, CYTOKINES, MICROARRAY ANALYSIS, MULTIPLE SCLEROSIS (MS) LESIONS, AUTOIMMUNE DISEASE

02/03-2609 GENE LOSS, CAENORHABDITIS ELEGANS, ANIMAL BODY PLAN EVOLUTION, NEMATODES, HOX GENES, EVOLUTIONARY PATHWAYS

Keyword Index

02/03-0146 GENE MANIPULATION, KNOCKOUT MOUSE MODELS, G PROTEIN-COUPLED SEVEN TRANSMEMBRANE (STM) RECEPTORS, CLASSICAL CHEMOATTRACTANTS, CHEMOKINE RECEPTORS

02/03-0482 GENE MODIFICATIONS, ASCORBIC-ACID DEFICIENCY, PLACENTAL TRANSPORT, LUNG MATURATION, 4-HYDROZYPROLINE, COLLAGEN, TRANSPORTER GENES, VITAMIN C, BIRTH DEFECTS

02/03-0050 GENE MUTATIONS, EVOLUTION DEVELOPMENTAL (EVO-DEVO) BIOLOGY, MAIZE EVOLUTION, RADIAL SYMMETRY, BILATERAL SYMMETRY, FLOWER SHAPES, PLANT EVOLUTION, CYCLOIDEA GENE

02/03-0118 GENE MUTATIONS, CANCER/BRAIN, MALIGNANT GLIOMAS, CHILDREN'S CANCER GROUP STUDY, P53 PROTEIN OVEREXPRESSION, BRAIN CANCER, SURVIVAL RATES, TP53 GENE, TUMOR GROWTH

02/03-0415 GENE MUTATIONS, SENESCENCE, PREMATURE AGING, DEOXYRIBONUCLEIC ACID (DNA) REPAIR, TRANSCRIPTION, TRICHOTHIODYSTROPHY (TTD), NUCLEOTIDE EXCISION REPAIR (NER), XERODERMA PIGMENTOSUM (XP), AGING

02/03-0447 GENE MUTATIONS, AUTOSOMAL-DOMINANT MUTATIONS, X-LINKED GENES, MAMMAL REPRODUCTION, EMBRYOGENESIS, CHROMOSOME X INACTIVATION

02/03-0542 GENE MUTATIONS, SYSTEMIC AMYLOIDOSIS, ACQUIRED MONOCLONAL IMMUNOGLOBULIN LIGHT-CHAIN (AL) AMYLOIDOSIS, PRIMARY AMYLOIDOSIS, MISDIAGNOSIS, HEREDITARY AMYLOIDOSIS, IMMUNOHISTOCHEMISTRY, GENETIC PREDISPOSITION, REACTIVE SYSTEMIC AMYLOID A (AA) AMYLOIDOSIS

02/03-0706 GENE MUTATIONS, EYE PARALYSIS, MUTANT POLYMERASE, ADENOSINE TRIPHOSPHATE (ATP), MITOCHONDRIAL DISEASES, PROGRESSIVE EXTERNAL OPTHALMOPLEGIA (PEO), MITOCHONDRIAL DEOXYRIBONUCLEIC ACID (MTDNA)

02/03-0729 GENE MUTATIONS, INTESTINAL INFECTIONS, BACTERIAL VIRULENCE GENES, GASTROINTESTINAL INFECTIONS, MOLECULAR PATHOLOGY, LISTERIA MONOCYTOGENES, INTERNALIN PROTEIN, PROTEIN VIRULENCE FACTORS

02/03-1100 GENE MUTATIONS, BONE MARROW DISEASES, HEREDITARY DISORDERS, TELOMERASE RIBONUCLEIC ACID (RNA), BLOOD DISORDERS, APLASTIC ANEMIA (AA) DISORDERS

02/03-1319 GENE MUTATIONS, STOMATA, ARABIDOPSIS, TOO MANY MOUTHS (TMM) GENE, CELL DIVISION, MERISTEMOIDS, PLANT CELLS, PLANT DEVELOPMENT, PROTEIN ACTIVITY

02/03-1419 GENE MUTATIONS, ECONOMIC INEQUITIES IN TREATMENT, ACQUIRED IMMUNODEFICIENCY SYNDROME (AIDS), HUMAN IMMUNODEFICIENCY VIRUS (HIV), REVERSE TRANSCRIPTASE, VIRAL RIBONUCLEIC ACID

02/03-1577 GENE MUTATIONS, CHLOROQUINE, PFCRT GENE, PLASMODIUM FALCIPARUM, PATHOGEN, RESISTANCE, COMMUNICABLE DISEASES, MOSQUITO-BORNE PATHOGENS, MALARIA DRUGS, AMODIAQUINE

02/03-1676 GENE MUTATIONS, PLANAR POLARITY, CELL ORIENTATION, DEVELOPMENTAL COMPARTMENTS, PROTEIN GRADIENTS, ABDOMINAL COMPARTMENTS, CLONE EXPERIMENTS, MUTATIONAL GENETIC ANALYSIS, DROSOPHILA

02/03-1677 GENE MUTATIONS, TBX5 GENE, PECTORAL LIMB BUDS, ZEBRAFISH MUTANTS, MESODERM CELL MIGRATION, EMBRYOGENESIS, DEVELOPMENTAL GENETICS, OLIGONUCLEOTIDES, MORPHOLINO OLIGONUCLEOTIDES, LIMB FORMATION, T-BOX GENES

02/03-1705 GENE MUTATIONS, HEAT SHOCK PROTEIN 90 (HSP90), EVOLUTIONARY CHANGES, PROTEIN FOLDING, GELDANAMYCIN, FRUIT FLIES, ARABIDOPSIS THALIANA, RAPID EVOLUTION

02/03-1738 GENE MUTATIONS, HYPOCALCEMIA, CALCIUM-SENSING RECEPTOR (CASR), AUTOSOMAL DOMINANT HYPOCALCEMIA (ADH), KIDNEY MALFUNCTION, PARATHYROID HORMONE SECRETION, BARTTER'S SYNDROME

02/03-1880 GENE MUTATIONS, SULFATE-REDUCING BACTERIA, DESULFOVIBRIO VULGARIS, FERMENTATION BURST, METABOLISM, ADENOSINE TRIPHOSPHATE (ATP) PRODUCTION, ELECTRON TRANSPORT, CARBON MONOXIDE (CO), BACTERIAL METABOLISM, CHEMOSYNTHETIC ORGANISMS

02/03-1962 GENE MUTATIONS, ALFALFA, CELL SURFACE SULFATION, NITROGEN ACQUISITION, SYMBIOTIC RELATIONSHIPS, NOD GENES, SINORHIZOBIUM MELILOTI, LEGUME-BACTERIA SYMBIOSIS, BACTERIAL SIGNALS, RHIZOBIA

02/03-1970 GENE MUTATIONS, FRUIT FLIES, INSECTICIDE RESISTANCE, DROSOPHILA MELANOGASTER, DDT SUSCEPTIBILITY, DICHLORODIPHENYLTRICHLOROETHANE (DDT)

02/03-2317 GENE MUTATIONS, HAPLOINSUFFICIENCY EFFECT, ALLELE MUTATIONS, TUMORIGENESIS, CHROMOSOMAL INSTABILITY, TUMOR SUPPRESSOR GENES, ONCOLOGY

02/03-2586 GENE MUTATIONS, MECHANOSENSORY TRANSDUCTION, TRANSDUCTION OF SENSORY NERVE INPUT, PARAXOMASES, TOUCH RECEPTOR NEURONS, SIGNAL TRANSDUCTION, DEGENERIN PROTEINS, NERVE IMPULSE TRANSMISSION, NERVOUS SYSTEM MOLECULAR SIGNALING, MEC-6 PROTEIN, CAENORHABDITIS ELEGANS

02/03-2587 GENE MUTATIONS, SLIMB PROTEIN, F-BOX/WD40-REPEAT PROTEINS, PROTEIN PHOSPHORYLATION, CIRCADIAN CLOCK, DOUBLETIME ENZYME (DBT), PERIOD (PER) PROTEIN, UBIQUITIN-PROTEASOME PATHWAY

02/03-2614 GENE MUTATIONS, BREAST CANCER GENESIS, BRCA GENE, MUTATIONS, PROTEIN INTERACTIONS, DEOXYRIBONUCLEIC ACID (DNA) MICROARRAYS, CANCER/BREAST

02/03-2617 GENE MUTATIONS, AUTOSOMAL RECESSIVE DISORDERS, PARKINSONISM, IRON ACCUMULATION, BRAIN DISEASES, PANTOTHENATE KINASE 2 (PANK2), HALLERVORDEN-SPATZ SYNDROME, DISEASE SEVERITY, HEREDITARY DISORDERS

02/03-2638 GENE MUTATIONS, MUSCULAR DYSTROPHY TREATMENT, DUCHENNE MUSCULAR DYSTROPHY (DMO), GDF8 GENE, SKELETAL MUSCLE MASS, MYOSTATIN BLOCKADE

02/03-2649 GENE MUTATIONS, GLIOBLASTOMA, MURINE MODELS, MEDULLOBLASTOMA, TUMOR TREATMENT, CANCER/BRAIN, BRAIN CANCER THERAPY

02/03-1660 GENE ONTOLOGY PROJECT, FRUIT FLIES, DROSOPHILA MELANOGASTER, PHOTOTRANSDUCTION

02/03-1068 GENE PATTERNING, WING POLYPHENISM, PHEIDOLE MORRISI, PATTERNING OF DEVELOPMENTAL GENES, INSECT EVOLUTION, ANT DEVELOPMENT, REGULATORY GENES, POLYPHENISM

02/03-0111 GENE PRODUCTS, PROTEIN MAP, IDENTIFICATION OF PROTEINS, CHARACTERIZATION OF PROTEINS, STRUCTURAL PROTEOMICS, MASS SPECTROMETRY, DATABASE SEARCHING, FUNCTIONAL PROTEOMICS, PROTEOMICS

02/03-0149 GENE PROGRAMMING, BACTERIAL PATHOGENS, QUORUM-SENSING SIGNALS, CELL-TO-CELL SIGNALING, HOMOSERINE LACTONES, AUTOINDUCTION LOOPS, PSEUDOMONAS AERUGINOSA, VIRULENCE REDUCTION, SWARMING MOTILITY

02/03-2198 GENERAL ELECTRIC (GE), HUDSON RIVER POLLUTION, POLYCHLORINATED BIPHENYL (PCB), WATER POLLUTION, ENVIRONMENTAL PROTECTION AGENCY (EPA)

02/03-1227 GENERALIST FEEDERS, BEHAVIORAL ADAPTATIONS, ENEMY-FREE SPACE, HELIOTHIS SPECIES, MOTHS, SPECIALIST FEEDERS, INSECT BEHAVIOR, FEEDING STRATEGIES, PLANT PREDATION

02/03-0258 GENERALIZED ANXIETY DISORDER (GAD), ANXIETY TREATMENTS, STRESS, WOMEN'S HEALTH, COGNITIVE-BEHAVIORAL THERAPY, PSYCHOPHARMACOLOGY, CHRONIC DISEASES, SEROTONIN, NOREPINEPHRINE, GAMMA-AMINOBUTYRIC ACID (GABA)

02/03-2715 GENERAL THEORY OF RELATIVITY, AMERICAN MUSEUM OF NATURAL HISTORY, EINSTEIN/ALBERT, LIGHT WAVES, SPEED OF LIGHT, GRAVITY'S WARPING OF SPACE TIME, NOBEL PRIZE, PHYSICS, UNIFIED THEORY OF PHYSICS

02/03-1153 GENERATIONAL RISKS, CARDIOVASCULAR DISEASE (CVD), GENETIC DISEASES, MEDICAL HISTORIES, GENE BANKS, HEART DISEASE

02/03-0756 GENE RECEPTORS, ODOR RECOGNITION, PROCESS OF SMELLING, OLFACTORY NEURONS, SENSE OF SMELL, PSEUDOGENES, DECREASING IMPORTANCE OF SMELL, EVOLUTIONARY INFLUENCES

02/03-1071 GENE RECOMBINATION, EVOLUTIONARY MECHANISMS, BACTERIAL ECOLOGY, HORIZONTAL GENE TRANSFER, ESCHERICHIA COLI, RECOMBINATION, PLASMIDS, BACTERIAL REPRODUCTION

02/03-2610 GENE RECOMBINATION, DROSOPHILA SPECIES, NONSYNONYMOUS SUBSTITUTIONS, AMINO ACID SEQUENCES, MUTUAL INTERFERENCE BETWEEN GENETIC SITES, NATURAL SELECTION, ADAPTIVE EVOLUTION

02/03-0720 GENE REGULATION, EVOLUTIONARY MECHANISMS, INTRONS, NONCODING, RIBONUCLEIC ACID (RNA) SEQUENCES, EXONS

02/03-0928 GENE REGULATION, PLANT GROWTH AND DEVELOPMENT, CARBON (C) PARTITIONING, SUGAR METABOLISM, TRANSPORT SUGARS, INVERTASE, SUCROSE SYNTHASE, TRANSGENIC PLANTS, MOLECULAR MANIPULATION

02/03-1571 GENE REGULATION, AVOCADO, PERSEA AMERICANA, ETHYLENE PRODUCTION, FRUIT RIPENING, WOUNDING RESPONSE, PLANT GENE FUNCTIONS, PROTEIN PRODUCTS, RIPENING

02/03-1652 GENE REGULATION, THYMUS GLAND, THYMOCYTES, TRANSCRIPTIONAL REGULATORS, SPECIAL AT-RICH SEQUENCE-BINDING 1' (SATB1), CHROMATIN LOOP DOMAINS, GENE EXPRESSION

02/03-1655 GENE REGULATION, DEOXYRIBONUCLEIC ACID (DNA) RECOGNITION, BIOMOLECULES, METAL-LIGAND INTERACTIONS, COILING PROCESS, SUPRAMOLECULAR CYLINDERS

02/03-1681 GENE REGULATION, NEUROGENESIS, REPORTER GENES, BRAIN, MYOGENIC REGULATORY FACTOR (MRF), SKELETAL MUSCLE CELL SPECIFICATION

02/03-1700 GENE REGULATION, MELANIZATION EVOLUTION, EVOLUTIONARY DIVERGENCE, PIGMENTATION, DROSOPHILA SPECIES, YELLOW GENE

02/03-0742 GENE REPLICATION, POLYADENYLIC ACID (POLY[A]) TAILS, MESSENGER RIBONUCLEIC ACID (MRNA), RIBOSOMAL RNA, STREPTOMYCES COELICOLOR, ENZYME FUNCTIONS

02/03-2273 GENE REPLICATION, NANOSCAFFOLDS, SELF-ASSEMBLY, TEMPLATE-DIRECTED TRIS-LINKING, CHEMICAL COPYING, DEOXYRIBONUCLEIC ACID (DNA), NANOSCAFFOLDS, TRIS-OLIGONUCLEOTIDYLS CONNECTIVITY

02/03-0585 GENERIC DRUG EQUIVALENTS, PHARMACEUTICAL DRUGS, EXCIPIENTS, NATIONAL FORMULARY (NF), MEDICATION FORMS, DRUG COMPOUNDING

02/03-2118 GENERIC DRUGS, BRAND NAME DRUGS, PRICING, COMPETITION, PHARMACEUTICAL MARKET

02/03-1363 GENE SELECTION, NONHOMOLOGOUS RANDOM RECOMBINATION, SYSTEMATIC EVOLUTION OF LIGANDS BY EXPONENTIAL ENRICHMENT (SELEX), STREPTAVIDIN AFFINITY, MOLECULAR EVOLUTION, COMBINATORIAL LIBRARIES, IN VITRO GENE SELECTION, NUCLEIC ACID EVOLUTION, POLYMERASE CHAIN REACTION POINT MUTATIONS

02/03-1847 GENE SELECTION, Z CHROMOSOME-BASED TRAITS, MATING PREFERENCE INDICES, ARCTIID MOTHS, UTETHEISA ORNATRIX, MOTH MATING BEHAVIOR, LEPIDOPTERAN REPRODUCTION, INHERITED SEXUAL TRAITS, PATERNAL INHERITANCE

02/03-1226 GENE SEQUENCES, COASTAL WOLVES, EVOLUTIONARY POTENTIAL, RAINFOREST HABITAT, WOLF GENETIC DIVERGENCE, HAPLOTYPE VARIATIONS

02/03-0126 GENE SEQUENCING, ORGANIZATIONAL METHODS IN BIOLOGY, ROBUSTNESS OF SYSTEMS, SYSTEMS BIOLOGY, PROTEIN ASSEMBLY

02/03-0713 GENE SEQUENCING, PLANT MODEL, ARABIDOPSIS, GENE TAGGING, REVERSE GENETICS, DEOXYRIBONUCLEIC ACID (DNA) TAGGING, TI PLASMID DNA

02/03-0942 GENE SEQUENCING, BEES, INSECTS, NATIONAL HUMAN GENOME RESEARCH INSTITUTE (NHGRI), HONEYBEE BEHAVIOR, MODEL ANIMALS, SOCIAL INSECTS

02/03-1924 GENE SEQUENCING, CALLIPYGE MUTATION, POLAR OVERDOMINANCE, SHEEP, MONOALLELIC GENES, DEOXYRIBONUCLEIC ACID (DNA)

02/03-2278 GENE SEQUENCING, HAPLOTYPE ANALYSIS, HOMOZYGOSITY, SERINE PROTEASES, TISSUE PLASMINOGEN ACTIVATOR (TPA), NEUROTRYPSIN-MEDIATED PROTEOLYSIS, MENTAL RETARDATION (MR), COGNITIVE DYSFUNCTION, AUTOSOMAL RECESSIVE NONSYNDROMIC MENTAL RETARDATION, HEREDITARY DISORDERS

02/03-2482 GENE SEQUENCING, TORTOISES, ENDANGERED SPECIES, GEOCHELONE NIGRA, GALAPAGOS ISLANDS, TAXONOMIC SPECIES DETERMINATION

02/03-1955 GENE SHUFFLING, MOSQUITO GENOME, COMPARATIVE GENOMICS, ANOPHELES FUNESTUS, MALARIA

02/03-1360 GENE SILENCING, GENE EXPRESSION, RIBONUCLEIC ACID (RNA), TRANSCRIPTION, HETEROCHROMATIN, DEOXYRIBONUCLEIC ACID (DNA), ARGONAUTE, DICER, POLYMERASE

02/03-1937 GENE SILENCING, HISTONE H3, LYSINE METHYLATION, POLYCOMB GROUP PROTEINS, METHYLATION OF LYSINE, EED-EZH2 COMPLEX

02/03-2277 GENE SILENCING, TRANSCRIPTIONAL INACTIVATION, NEURONAL-SPECIFIC GENES, RE-1 SILENCING TRANSCRIPTIONAL FACTOR/NEURONAL RESTRICTED SILENCING FACTOR (REST/NRSF), MSIN3/HISTONE DEACETHYLASE COMPLEX, NUCLEAR RECEPTOR COREPRESSOR, TRANSCRIPTIONAL COREPRESSOR

02/03-0576 GENE SILENCING TECHNIQUES, MUTANT MICE STRAINS, BIOMEDICAL RESEARCH, MOUSE MODELS, KNOCKOUT MICE, ANIMAL STORAGE FACILITIES

02/03-1366 GENE-SPECIFIC PROTEINS, MICROARRAY, PERSONALIZED MEDICINE, DRUG METABOLISM, CANCER, DRUG SIDE EFFECTS, PHARMACOGENETICS, PUBLIC HEALTH ISSUES

02/03-2258 GENE SPLICING, PEPTIC NUCLEIC ACID (PNA), ENHANCED GREEN FLUORESCENT PROTEIN (EGFP), ANTISENSE OLIGONUCLEOTIDES, TRANSGENIC MICE

02/03-0713 GENE TAGGING, PLANT MODEL, ARABIDOPSIS, GENE SEQUENCING, REVERSE GENETICS, DEOXYRIBONUCLEIC ACID (DNA) TAGGING, TI PLASMID DNA

02/03-1364 GENE TARGETING, RICE GENOME, HOMOLOGOUS RECOMBINATION, WAXY GENE, REVERSE GENETICS, PLANT GENOMES

02/03-0410 GENE THERAPY, HEMATOPOIETIC STEM CELLS (HSC), STEM CELLS, ENGRAFTMENT

02/03-0497 GENE THERAPY, X-LINKED SEVERE COMBINED IMMUNODEFICIENCY, CD34+ CELLS, T CELLS, IMMUNODEFICIENCY TREATMENT

02/03-0509 GENE THERAPY, HEART REPAIR, MYOBLASTS, CARDIAC MUSCLE, TISSUE REGENERATION

02/03-0712 GENE THERAPY, POSTNATAL STEM CELLS, BONE MARROW STROMAL STEM CELL (BMSSC), TELOMERASE, STEM CELL, OSTEOGENIC POTENTIAL, HUMAN

TELOMERASE REVERSE TRANSCRIPTASE (HTERT), MESENCHYMAL STEM CELLS, TISSUE ENGINEERING, BONE FORMATION

02/03-0728 GENE THERAPY, CANCER/PROSTATE, PROSTATE CANCER, TRANSCRIPTIONAL TARGETING, ADENOVIRUS, OSTEOCALCIN, HERPES SIMPLEX VIRUS THYMIDINE KINASE (HSV-TK) GENE, PROTEIN SYNTHESIS

02/03-1037 GENE THERAPY, TRANSPOSONS, P-ELEMENT TRANSPOSON, TRANSGENIC ANIMALS

02/03-1442 GENE THERAPY, ONCOLOGY, NANOPARTICLE DRUG CARRIERS, TUMOR BLOOD SUPPLY, ANGIOGENESIS, RAF-1 GENE, CANCER TREATMENTS, CANCER TREATMENT, BLOOD VESSEL GROWTH

02/03-1732 GENE THERAPY, INHERITED HUMAN SKIN DISEASE, VECTORS, NONVIRAL GENETIC CORRECTION, SKIN DISORDERS, BACTERIOPHAGE VECTORS, GENE-TRANSFER TECHNOLOGIES, STREPTOMYCES PHI-C31 INTEGRASE, RECESSIVE DYSTROPHIC EPIDERMOLYSIS BULLOSA (RDEB)

02/03-2548 GENE THERAPY, ADENOVIRUS, VIRAL CELL ENTRY, MEMBRANE PROTEIN, POLARIZED EPITHELIAL CELL MODEL, PATHOGENIC STRATEGY, HUMAN PATHOGENS

02/03-2572 GENE THERAPY, RETROVIRUSES, VIRAL VECTORS, DEOXYRIBONUCLEIC ACID (DNA), SYNTHETIC VECTORS, NAKED DNA, DISEASE TREATMENT

02/03-1770 GENE THERAPY DELIVERY, PLURONIC BLOCK COPOLYMERS, FORMULATION SCIENCE, MICELLES, CANCER CELL TARGETING, DRUG DEVELOPMENT

02/03-0024 GENETICS, MUS MUSCULUS, LABORATORY ANIMALS, HOUSE MOUSE, BREEDING, NATURAL SELECTION, SELECTIVE BREEDING

02/03-0499 GENETIC ABNORMALITIES, MENTAL ILLNESSES, NEUROLEPTICS, PSYCHIATRIC DISORDERS, SCHIZOPHRENIA TREATMENT, BEHAVIORAL DISORDERS, HEREDITARY DISEASES

02/03-1399 GENETIC ADAPTATIONS, SPECIES INVASIONS, INVASION SPEED, ENVIRONMENTAL EXPANSION, EVOLUTIONARY SPEED, WAVE PROPAGATION, POPULATION DYNAMICS, ADAPTATION RATE

02/03-0200 GENETIC ALGORITHMS, CANCER DIAGNOSIS, BIOINFORMATICS, MASS SPECTROSCOPY, OVARIAN CANCER, PROTEOMIC PATTERNS, CANCER/OVARIAN

02/03-1464 GENETICALLY ENGINEERED FOOD, ALLERGEN REMOVAL, SOYBEANS, PROTEINS, ENZYMES, FOOD ALLERGIES

02/03-0708 GENETICALLY ENGINEERED VACCINES, HUMAN IMMUNODEFICIENCY VIRUS (HIV) VACCINE, ADENOVIRUSES, VIRAL VECTORS, INFECTIOUS DISEASE PREVENTION, VACCINE PRODUCTION STRATEGIES

02/03-0583 GENETICALLY MODIFIED (GM) BACTERIA, THERAPEUTIC PROTEINS, INFLAMMATORY BOWEL DISEASE (IBD), LACTOCOCCUS, INTERLEUKIN-10 (IL-10), DRUG DELIVERY

02/03-0679 GENETICALLY MODIFIED (GM) CROPS, TRANSGENIC CROPS, BIOENGINEERING, ENVIRONMENTAL IMPACT, PEST RESISTANCE, HERBICIDE-RESISTANCE, AGRICULTURE, RESISTANCE MANAGEMENT PROTOCOLS, BACILLUS THURINGIENSIS (BT) CROPS

02/03-1684 GENETICALLY MODIFIED (GM) MOSQUITOES, MOSQUITO CONTROL, MALARIA, DISEASE CONTROL, INFECTIOUS DISEASES, ANOPHELES GAMBIAE, TRANSGENES

02/03-0707 GENETICALLY MODIFIED (GM) PLANTS, BIOENGINEERING, TRANSGENIC PLANTS, CHEMICALLY REGULATED PROMOTERS, MARKER ELIMINATION STRATEGIES, RESIDUAL RECOGNITION SEQUENCE

02/03-0572 GENETICALLY MODIFIED (GM) TOMATOES, LYCOPENE LEVELS, DECARBOXYLATED S-ADENOSYLMETHIONINE (SAM), POLYAMINES, TRANSGENIC VEGETABLES, BIOENGINEERING, TOMATO RIPENING, ETHYLENE, PHYTONUTRIENTS, RIPENING REGULATORS, E8 PROMOTER

02/03-1341 GENETICALLY MODIFIED ORGANISM (GMO), TRANSGENES, HYBRIDIZATION, CROSS-POLLINATION, INVASIVE SPECIES

02/03-1597 GENETICALLY MODIFIED ORGANISM (GMO), ECOLOGICAL HAZARDS, PRECAUTIONARY PRINCIPLE, TECHNICAL INNOVATIONS

02/03-1954 GENETICALLY MODIFIED ORGANISM (GMO), DISEASE CONTROL, PUBLIC HEALTH, MALARIA VECTORS, BIOENGINEERING, MOSQUITO GENOMICS, WORLD HEALTH

02/03-2105 GENETICALLY MODIFIED ORGANISM (GMO), SELECTIVE BREEDING, PLANT TRAITS, BIOENGINEERING, FOOD ENHANCEMENT, GLOBAL HUNGER, CROP MODIFICATIONS

02/03-2125 GENETICALLY MODIFIED ORGANISM (GMO), ETHICS, BIOART, ART EXHIBITS

02/03-0716 GENETICALLY MODIFIED PULP TREES, PULPING PROCESSES, LIGNIN, DELIGNIFICATION, TRANSGENIC POPLARS, CHEMICAL PULPING, ANTISENSE TRANSGENES, BIOENGINEERED PULP TREES, PAPER INDUSTRY

02/03-0352 GENETIC ANALYSIS, ENDEMIC ORGANISMS, ISLAND HABITATS, SPECIES IDENTIFICATION, FOUNDING SPECIES, POPULATION DIVERGENCE, DISPERSAL MECHANISMS, EVOLUTION OF ISOLATED POPULATIONS, FLORA, FAUNA, DEOXYRIBONUCLEIC ACID (DNA) SEQUENCING

02/03-0986 GENETIC ANALYSIS, CROSSBREEDING, SPECIES HYBRIDIZATION, EVOLUTIONARY HYBRIDIZATION, ENDANGERED SPECIES, HYBRID ZONES, NATURAL SELECTION, WILDLIFE CONSERVATION

02/03-1868 GENETIC ANALYSIS, LYME DISEASE VECTORS, TICK-BORNE DISEASES, SEX-BIASED DISPERSAL, BORRELIA BURGDORFERI, IOXDES RICINUS, PARASITE HOSTS, VECTOR DISTRIBUTION, DISEASE TRANSMISSION

02/03-1857 GENETIC BARRIERS, ANATINAE, HYBRID SPECIES, HALDANE'S RULE, REPRODUCTIVE ISOLATION, BIRD EVOLUTION, PHYLOGENY, DUCKS, WATERFOWL

02/03-0587 GENETIC CLUSTERS, RACE-BASED RESEARCH, NONRACIAL DNA CLUSTERING, DISEASE RISKS, DEOXYRIBONUCLEIC ACID (DNA) GROUPINGS, HUMAN RACE CATEGORIES, MEDICAL RESEARCH BIASES

02/03-0514 GENETIC CODE, INFECTIOUS DISEASES, PARASITES, PATHOGENS, PLASMODIUM, HUMAN GENOME PROJECT, MALARIA, DEOXYRIBONUCLEIC ACID (DNA)

02/03-1027 GENETIC CODE, AMINO ACIDS, PROTEIN FOLDING, DISEASE CAUSES

02/03-0915 GENETIC CODING, FOSSIL EVIDENCE, DEOXYRIBONUCLEIC ACID (DNA) IN HISTORY, ARCHAEOLOGICAL DISCOVERIES, MOLECULAR DATA, EARLY HUMANS, BOOK REVIEWS

02/03-0958 GENETIC CODING, FORAGING GENE, FRUIT FLIES, HONEYBEE BEHAVIOR, PROTEIN KINASE G (PKG) ACTIVITY, DROSOPHILA MELANOGASTER, APIS MELLIFERA, BEHAVIOR MODIFICATIONS

02/03-0753 GENETIC CONTROLS, CIRCADIAN RHYTHM, PROKINETICIN 2 (PK2), SUPRACHIASMATIC NUCLEUS (SCN), BEHAVIOR RESPONSES, ENVIRONMENTAL CYCLES, DIURNAL RESPONSES

02/03-2241 GENETIC CORRELATIONS, PLEIOTROPY, LINKAGE DISEQUILIBRIUM, EVOLUTIONARY TRAITS, NATURAL SELECTION, FLORAL TRAITS, OUTCROSSING, RADISH, RAPHANUS RAPHANISTRUM

02/03-0936 GENETIC DEFENSE, PLANT HORMONE METABOLISM, JASMONATES, SALICYLIC ACID, VIRAL INFECTIONS, HORMONE-VIRUS INTERACTIONS

02/03-2477 GENETIC DIFFERENTIATION, SELF-FERTILIZATION, SELFING, POPULATION TURNOVER, METAPOPULATION DYNAMICS, INBREEDING PLANTS, OUTCROSSING PLANTS, PLANT DIVERSITY

02/03-1219 GENETIC DISCOVERIES, SLIME MOLDS, ESCHERICHIA COLI, BOOK REVIEWS, BIOLOGISTS, SCIENTIFIC BREAKTHROUGHS, GENETICS

02/03-1135 GENETIC DISEASES, NEUROPSYCHIATRIC DISORDERS, RETTS SYNDROME, METHYL-CPG-BINDING PROTEIN 2 (MECP2), GENE EXPRESSION, NEURONAL DYSFUNCTION, SEX-LINKED DISORDERS, MENTAL RETARDATION

02/03-1153 GENETIC DISEASES, CARDIOVASCULAR DISEASE (CVD), HEART DISEASE, MEDICAL HISTORIES, GENE BANKS, GENERATIONAL RISKS

02/03-1832 GENETIC DISPERSION, AFRICA, MOLE RAT QUEEN, NAKED MOLE RATS, SOCIAL MAMMALS, BURROWING ANIMALS, RAT NATURAL HISTORY

02/03-1405 GENETIC DIVERGENCE, DARWIN'S FINCHES, EMBERIZINAE, TIARIS SPECIES, FINCHES, PHYLOGENETIC RELATIONSHIPS, MORPHOLOGICAL EVOLUTION, BILL MORPHOLOGY, ADAPTIVE RADIATION, SPECIATION, EVOLUTIONARY ADAPTATIONS

02/03-0884 GENETIC DIVERSITY, ENDANGERED SPECIES PROTECTION, WILDLIFE DIVERSITY, BIOWEAPONS, TERRORIST ACTS, EPIZOOTIC DISEASES, ZOONOTIC DISEASES, EPIDEMICS, ECOLOGICAL THREATS

02/03-2478 GENETIC DIVERSITY, INTRASPECIFIC COMPETITION, NEIGHBORHOOD EFFECTS, FLORAL TRAITS EXPRESSION, SPERGULARIA MARINA, PLANT SUCCESS, COMPETITION FOR RESOURCES

02/03-0369 GENETIC DIVERSITY REDUCTION, POPULATION DYNAMICS, INBREEDING DEPRESSION, NATURAL POPULATIONS, CONSERVATION, BIODIVERSITY, WILD POPULATION INBREEDING

02/03-1395 GENETIC DIVERSITY WITHIN SPECIES, HEAT SHOCK PROTEIN 90 (HSP90), DROSOPHILA MELANOGASTER, FRUIT FLY, CHAPERONES, ORGANISM DEVELOPMENT UNDER STRESSFUL CONDITIONS

02/03-2286 GENETIC DRIFT, NATURAL SELECTION, EVOLUTION, ADAPTATION, FISHERIAN EVOLUTION, DEOXYRIBONUCLEIC ACID (DNA) ANALYSIS, MICROSATELLITE MARKERS, GRAYLING FISH

02/03-2436 GENETIC DRIFT, EVOLUTIONARY BIOLOGY, HUMAN EVOLUTION, SEX CHROMOSOMES, Y CHROMOSOME, BOOK REVIEW

02/03-2602 GENETIC DRIFT, DIRECTIONAL SELECTION, NATURAL SELECTION, SOUTH PACIFIC ISLANDS, ZOSTEROPIDAE, BIRD EVOLUTION, ISLAND POPULATIONS, MORPHOLOGICAL CHANGES

02/03-0116 GENETIC ENGINEERING, PROTEIN SYNTHESIS, NONRIBOSOMAL PEPTIDE SYNTHETASE (NRPS), PEPTIDES, ADENYLATION ELEMENT

02/03-0345 GENETIC ENGINEERING, PLANT GENOMICS, TRANSGENIC PLANTS, HORTICULTURAL GENETICS, PEST CONTROL, PRODUCTIVITY ENHANCEMENT, CROP IMPROVEMENTS

02/03-0582 GENETIC ENGINEERING, FLAVOR, FOOD FLAVOR ADDITIVES, TASTE RECEPTORS, CHROMATOGRAPHY, SPECTROSCOPY, ENZYMES USED IN FOOD PRODUCTION, BIOCHEMICAL FOOD MODIFICATIONS

02/03-0649 GENETIC ENGINEERING, BIOTECHNOLOGY, TRANSGENIC PLANTS, GENE TRANSFER, OUTCROSSING FROM GENETICALLY MODIFIED PLANTS, MATERNAL INHERITANCE, MALE STERILITY IN PLANTS, SEED STERILITY

02/03-0830 GENETIC ENGINEERING, FOOD-BORNE DISEASES, BACTERIAL CONTAMINATIONS, TRANSGENIC FOODS, CONTAMINATED FOOD, PUBLIC HEALTH, SAFE FOOD

02/03-0895 GENETIC ENGINEERING, HUMOUSE, PATENT, LAWS TESTING, BIOTECHNOLOGY, LIFE-FORM PATENTING

02/03-0908 GENETIC ENGINEERING, SPIDER SILK, ORB WEAVER SPIDERS, BARBED WIRE, VELCRO FASTENERS, BIOMIMICRY, NATURAL INSPIRATIONS, INVENTIONS, CHAINSAW TEETH

02/03-0931 GENETIC ENGINEERING, SCENT GENES, FLORICULTURE, PLANT GENOMICS, FRAGRANCE RESTORATION, LINALOOL SYNTHASE, VOLATILE COMPOUNDS

02/03-0971 GENETIC ENGINEERING, PEST INTRODUCTIONS, NATIVE PLANT POPULATION DECLINES, INTROGRESSIVE HYBRIDIZATION, GENE TRANSFER, LANDSCAPE TREES, ELM TREES, CHESTNUT TREES, DISEASE RESISTANCE

02/03-1026 GENETIC ENGINEERING, GENOME SEQUENCING, VENTER/J. CRAIG, HUMAN GENOME PROJECT (HGP), CELERA GENOMICS

02/03-1062 GENETIC ENGINEERING, MONOCLONAL ANTIBODIES, HUMANIZED ANTIBODIES, BACTERIA-SPECIFIC PHAGES, SMALL-MOLECULE PHARMACEUTICALS, IMMUNE SYSTEM, DRUG DEVELOPMENT

02/03-1691 GENETIC ENGINEERING, PLASMODIUM FALCIPARUM, INTERNATIONAL CENTRE OF INSECT PHYSIOLOGY, MALARIA CONTROL, TRANSPOSONS, ANOPHELES GAMBIAE

02/03-1733 GENETIC ENGINEERING, VACCINE DEVELOPMENT, MYCOBACTERIUM TUBERCULOSIS, LUNG DISEASES, RESPIRATORY DISEASE, PANTOTHENATE MUTATIONS, TUBERCULOSIS PREVENTION, PANC GENE

02/03-1028 GENETIC ENGINEERING TECHNIQUES, CATTLE CLONING, DEOXYRIBONUCLEIC ACID (DNA) REPLICATION, CLONED COWS, BOVINE ANIMALS

02/03-1194 GENETIC FINGERPRINTING, CRIMINAL IDENTIFICATION, DEOXYRIBONUCLEIC ACID (DNA) TESTING, RESTRICTION FRAGMENT LENGTH POLYMORPHISM (RFLP), SHORT TANDEM REPEATS ANALYSIS

02/03-2187 GENETIC FITNESS, SNOW GEESE, PLUMAGE COLOR VARIATIONS, BIRD BEHAVIOR, POLYMORPHISMS, MENDELIAN GENETICS

02/03-0950 GENETIC HAIR SAMPLING, FUR SNAGGING, WILDLIFE CENSUS, HABITAT USE, ENDANGERED SPECIES, ANIMAL BEHAVIOR, BEARS, WOMBATS, CANADIAN LYNX, HAIR ANALYSIS

02/03-1406 GENETIC INFLUENCES, BEHAVIORAL SHIFTS, HOMO ERECTUS, HUMAN EVOLUTION, EVOLUTIONARY PSYCHOLOGY

02/03-0610 GENETIC INFLUENCES, EVOLUTION BIODIVERSITY, HUMAN BEHAVIOR, SPECIES DIVERSITY, ORIGIN OF LIFE, REFERENCE WORKS

02/03-1144 GENETIC INFLUENCES, RAT STRAINS, BONE FORMATION, HUMAN PARATHYROID HORMONE (HPTH), OSTEOPOROSIS, SKELETAL MODELS, MALE RATS, PARATHYROID HORMONE (PHH)

02/03-1943 GENETIC INFLUENCES, NEMATODE WORMS, AGING FACTORS, TISSUE-SPECIFIC EFFECTS OF AGING, CAENORHABDITIS ELEGANS

02/03-2449 GENETIC INFLUENCES, COLOR PATTERNS, WING PATTERNS, BUTTERFLY SPOTS, DISTAL-LESS (DLL) GENE

02/03-1234 GENETIC ISOLATION, POLAR FISHES, HEAD KIDNEY, TREMATOMUS BERNACCHII, CHIONODRACO HAMATUS, NOTOTHENIIDAE, CHANNICTHYIDAE, COLD ADAPTATIONS, IMMUNE SYSTEM, FISH EVOLUTION, EVOLUTIONARY RESPONSES

02/03-2484 GENETIC ISOLATION, ALLOPATRIC SPECIATION, SYMPATRIC SPECIATION, MATE CHOICE, SPECIATION PROCESSES, DROSOPHILA, FRUIT FLIES, CIRCADIAN RHYTHM, TEMPORAL BARRIERS, PER GENE

02/03-0189 GENETIC LINKS, VELO-CARDIO-FACIAL SYNDROME (VCFS), PSYCHOTIC DISORDERS, SCHIZOPHRENIA RISK FACTORS, CHROMOSOME ABNORMALITIES, SUSCEPTIBILITY GENES, NEURAL CREST CELLS

02/03-0181 GENETIC MARKERS, PHYSICAL ANOMALIES, SCHIZOPHRENIA, CHILDHOOD MENTAL HEALTH RISKS, PSYCHOTIC DISORDERS, ADULT DISEASE DEVELOPMENT, NEURAL DEVELOPMENT

02/03-0267 GENETIC MARKERS, CUSTOMIZED COSMETICS, SKIN CARE PRODUCTS, BIOTECHNOLOGY TECHNIQUES, PLANT CELL CULTURES, COSMETICS INDUSTRY

Keyword Index

02/03-0754 GENETIC MARKERS, POLYMORPHISMS, PHYLOGENETIC RECONSTRUCTION, PREHISTORIC RECORD, EVOLUTIONARY GENETICS

02/03-1040 GENETIC MARKERS, FORENSIC MICROBIOLOGY, BIOTERRORISM ATTACKS, VARIABLE-NUMBER TANDEM REPEAT (VNTR) MARKERS, SINGLE-NUCLEOTIDE POLYMORPHISMS, INDELS, ANTHRAX, BACILLUS ANTHRACIS, NUCLEOTIDE SEQUENCES

02/03-1879 GENETIC MARKERS, SERICULTURE, INSECT GENOMICS, LEPIDOPTERAN SEQUENCING, BACTERIAL ARTIFICIAL CHROMOSOME (BAC) LIBRARIES, SILKWORMS, BOMBYX MORI

02/03-2520 GENETIC MARKERS, SPECIES VARIATIONS, BIODIVERSITY ASSESSMENT, MARKERS, ECOLOGICAL TRAITS

02/03-1157 GENETIC MECHANISMS, CARDIOVASCULAR DISEASE, RENIN-ANGIOTENSIN SYSTEM (RAS), ANGIOTENSIN-CONVERTING ENZYME (ACE), QUANTITATIVE TRAIT LOCUS, X CHROMOSOME, HYPERTENSION, HEART FUNCTION

02/03-0301 GENETIC MEDICINE, CLONING, PATENTING GENES, HEALTHCARE SYSTEM, MEDICAL VACCINES, HUMAN GENOME

02/03-1293 GENETIC MODIFICATION, MYCOHERBICIDAL FUNGUS, WEED CONTROL, AGRICULTURAL PESTS, ROW-CROP PEST CONTROL, PEST CONTROL, FUNGUS HYPERVIRULENCE, HYPERVIRULENCE, BIOENGINEERED FUNGUS

02/03-2708 GENETIC MUTATION RECORD, Y CHROMOSOME MUTATIONS, DEOXYRIBONUCLEIC ACID (DNA), KHAN/GENHIS, ASIAN DNA

02/03-0174 GENETIC MUTATIONS, NATIONAL INSTITUTE ON AGING (NIA), FAMILIAL ALZHEIMER'S DISEASE, SPORADIC ALZHEIMER'S DISEASE, ALZHEIMER'S DISEASE (AD), NEUROLOGICAL DISEASES, DEMENTIA

02/03-0755 GENETIC MUTATIONS, X CHROMOSOME, INTELLIGENCE QUOTIENT (IQ), AUTOSOMAL GENES, SEXUAL SELECTION, EVOLUTIONARY TRENDS

02/03-1425 GENETIC MUTATIONS, PARKINSON'S DISEASE, ENVIRONMENTAL CAUSES OF DISEASE, EVENT HYPOTHESIS, LONG-TERM PROCESS HYPOTHESIS, NEUROLOGICAL DISEASES

02/03-1916 GENETIC MUTATIONS, CHIMPANZEES, DEOXYRIBONUCLEIC ACID (DNA), GENOMES, MAX PLANCK INSTITUTE FOR EVOLUTIONARY BIOLOGY, REGULATORY GENES, HUMAN EVOLUTION, EVOLUTIONARY INFLUENCES

02/03-2311 GENETIC MUTATIONS, NEURODEGENERATIVE DISORDERS, HUNTINGTON'S DISEASE

02/03-1616 GENETIC ORGANIZATION, MARINE CARBON CYCLE MODELS, PHYTOPLANKTON, CARBON DIOXIDE LEVELS, GLOBAL CLIMATE, EMILIANIA HUXLEYI, CALCIUM CARBONATE DISSOLUTION

02/03-1865 GENETIC ORIGINS, ORYZA SATIVA, RICE CULTIVARS, LAOS, ISOENZYMES, ORIGINS OF RICE, JAPONICA RICE CULTIVARS, INDICA RICE CULTIVARS, CROP PLANTS

02/03-1410 GENETIC PATHWAYS, ENDOCRINE DISRUPTERS, PHENOTYPIC PLASTICITY, NATURAL SELECTION, EVOLUTION, ATRAZINE, ECOLOGICAL DEVELOPMENTAL (ECO-DEVO) BIOLOGY

02/03-0542 GENETIC PREDISPOSITION, SYSTEMIC AMYLOIDOSIS, ACQUIRED MONOCLONAL IMMUNOGLOBULIN LIGHT-CHAIN (AL) AMYLOIDOSIS, PRIMARY AMYLOIDOSIS, MISDIAGNOSIS, GENE MUTATIONS, IMMUNOHISTOCHEMISTRY, HEREDITARY AMYLOIDOSIS, REACTIVE SYSTEMIC AMYLOID A (AA) AMYLOIDOSIS

02/03-0783 GENETIC PREDISPOSITION, DIABETES PREVENTION, DISEASE PREVENTION, INSULIN, DRUG THERAPY, TYPE 1 DIABETES

02/03-0809 GENETIC PREDISPOSITION, NATIONAL INSTITUTE OF MENTAL HEALTH (NIMH), MENTAL ILLNESS, HERPES SIMPLEX VIRUS TYPE 2, SCHIZOPHRENIA CAUSES, ENVIRONMENTAL INFLUENCES

02/03-2725 GENETIC PROGRAMMING, EVOLVING INVENTIONS, HUMAN-COMPETITIVE MACHINE INTELLIGENCE, SEXUAL REPRODUCTION, DESIGN APPLICATIONS, COMPUTER SIMULATION

02/03-2435 GENETIC RACE DIFFERENCES, HUMAN GENOME, EPIDEMIOLOGICAL RESEARCH, RACE, DEOXYRIBONUCLEIC ACID (DNA)

02/03-0125 GENETIC REDUNDANCY, CAENORHABDITIS ELEGANS, CYCLIN LEVELS, CELL PROLIFERATION CONTROL, FUNCTIONALLY REDUNDANT

02/03-0039 GENETIC REGULATION, BACTERIAL INFECTIONS, ERWINIA CHRYSANTHEMI, PLANT PATHOGENS, VIRULENCE VARIABILITY, BLUE PLANT PIGMENT, INDIGOIDINE SYNTHESIS, PHYTOPATHOGENICITY

02/03-0731 GENETIC REGULATORY NETWORKS, MOLECULAR NETWORKS, PROTEIN NETWORK TOPOLOGY, SIGNALING PATHWAYS, METABOLIC PATHWAYS, BIOCHEMICAL INTERACTIONS

02/03-2601 GENETIC REINFORCEMENT, CONSPECIFIC GAMETE PRECEDENCE (CGP), GEOGRAPHICALLY ISOLATED POPULATIONS, HYBRID PREVENTION SPECIATION, MONOGAMY IN GENETICS, REINFORCEMENT MECHANISM, EVOLUTIONARY INFLUENCES, MULTIPLE MATING

02/03-1394 GENETIC RELATIONSHIPS, BODY PATTERN, VERTEBRATE DEVELOPMENT, INVERTEBRATE DEVELOPMENT, PROTOSTOMES, DEUTEROSTOMES, DORSOVENTRAL AXIS-INVERSION THEORY, EMBRYOGENESIS, NERVOUS SYSTEM PATTERNING, EVOLUTIONARY ORIGINS, HEDGEHOG GENE

02/03-2605 GENETIC RELATIONSHIPS, DOG, MITOCHONDRIAL DEOXYRIBONUCLEIC ACID (MTDNA) ANALYSIS, EAST ASIA, DOMESTIC DOG ORIGINS

02/03-2264 GENETIC REPAIR, MALE SEX CHROMOSOME, CHROMOSOMES, DEOXYRIBONUCLEIC ACID (DNA) REPAIR, PALINDROME BLOCKS, Y CHROMOSOME, RECOMBINATION

02/03-0887 GENETIC REPOSITORIES, PHARMACEUTICAL DEVELOPMENT, DEOXYRIBONUCLEIC ACID (DNA) SPECIMENS, BIOLOGICAL REPOSITORIES, CORIELL INSTITUTE FOR MEDICAL RESEARCH, EMBRYONIC STEM CELL LINES, GERMPLASM STORAGE, HUMAN STEM CELLS, ANIMAL DNA STORAGE

02/03-1401 GENETIC RESEARCH, DOG EVOLUTION, WOLF ANCESTOR, ARCHAEOLOGY, ABORIGINAL DOGS, NORTH AMERICAN DOGS, PETS, DOMESTICATION

02/03-0815 GENETIC RISK OF HYPERTENSION, MENTAL STRESS, RENAL FUNCTION, HYPERTENSION, SODIUM REABSORPTION, VASOCONSTRICTION, GLOMERULAR FILTRATION RATE, RENAL PLASMA FLOW, NORMOTENSIVES, BLOOD PRESSURE

02/03-0235 GENETICS, OVERWEIGHT ADULTS, BODY MASS INDEX (BMI), WEIGHT GAIN, CALORIES, OBESITY, PSYCHOLOGICAL FACTORS, HYPOTHYROIDISM, METABOLISM, DIET, EXERCISE

02/03-0458 GENETICS, HUMAN EVOLUTION, MUTATION RATES IN MALES AND FEMALES, MALE-TO-FEMALE MUTATION RATE RATIOS, NUCLEOTIDE PHYLOGENY, PHYLOGENETIC TREES, HOMINOID MUTATION RATES, DEOXYRIBONUCLEIC ACID (DNA) SEQUENCES, EVOLUTION

02/03-1219 GENETICS, GENETIC DISCOVERIES, ESCHERICHIA COLI, BOOK REVIEWS, BIOLOGISTS, SCIENTIFIC BREAKTHROUGHS, SLIME MOLDS

02/03-1388 GENETICS, HAPLOTYPES, HUMAN GENOME, SINGLE NUCLEOTIDE POLYMORPHISM (SNP), ALLELE FREQUENCY PROJECTS, GENOME

02/03-1679 GENETICS, ABORIGINES, HUMAN GENETIC RELATIONSHIPS, INDIGENOUS PEOPLES, LINGUISTIC RELATIONSHIPS, MALARIA, TAIWANESE ABORIGINES, IMMUNOGLOBULIN ALLOTYPES, POPULATION AFFINITIES

02/03-2689 GENETICS, AGING, DISABILITIES, MENTAL DECLINE, MEDICAL TREATMENT, SEX, LIFE EXPECTANCY

02/03-0601 GENETICS AND HEALTH, ETHNICITY AND HEALTH, INSTITUTE OF MEDICINE (IOM), SICKLE-CELL ANEMIA, DEOXYRIBONUCLEIC ACID (DNA), RACIAL CLASSIFICATION

02/03-1797 GENETIC SCREENING, IN VITRO FERTILIZATION, EMBRYO TESTING, COMPARATIVE GENOMIC HYBRIDIZATION, AMNIOCENTESIS, CHORIONIC VILLUS SAMPLING, PRENATAL TESTING, ULTRASOUND, NICOLAIDES NUCHAL TRANSLUCENCY TEST

02/03-0037 GENETIC SELECTION, SALT-TOLERANT PLANT SPECIES, COTTON VARIETIES, ANTIOXIDANT SYSTEM, ION TRANSPORT, AGRICULTURE PRODUCTION

02/03-0154 GENETIC SEQUENCES, HEXAPODS, INSECT EVOLUTION, EVOLUTIONARY MECHANISMS, MOLECULAR BASIS OF ADAPTATIONS, ULTRABITHORAX HOX PROTEINS, ABDOMINAL A HOX PROTEINS, HOX PROTEINS, ARTEMIA, DROSOPHILA, BODY PLAN EVOLUTION

02/03-1370 GENETIC SEQUENCES, INTRONS, MESSENGER RIBONUCLEIC ACID (MRNA), RELATIVE ENHANCER AND SILENCER CLASSIFICATION BY UNANIMOUS ENRICHMENT (RESCUE), EXONS, OLIGONUCLEOTIDE MOTIFS, EXONIC SPLICING ENHANCER (ESE)

02/03-1638 GENETIC SEQUENCES, PINYON PINES, CINARA SPECIES, SPECIATION, GEOGRAPHICAL BARRIERS, APHID POPULATIONS, ANATOMICAL DIVERGENCE, EVOLUTIONARY PROCESSES

02/03-1735 GENETIC SEQUENCING, MEASLES VIRUS, ENDEMIC TRANSMISSION, VIRAL TRANSMISSION, EPIDEMIOLOGY, VIROLOGIC SURVEILLANCE

02/03-2544 GENETIC SEQUENCING STUDIES, HUMAN POPULATIONS, NICOBAR ISLANDS, ANDAMEN ISLANDS, MITOCHONDRIAL DEOXYRIBONUCLEIC ACID (MTDNA), NATIVE TRIBES, INDIAN OCEAN, NEOLITHIC SETTLEMENTS

02/03-1265 GENETIC SHUFFLING, MARSUPIALS, SPECIATION RATE, EVOLUTIONARY MECHANISMS, RETROVIRAL GENES, WALLABIES

02/03-1532 GENETIC SIMILARITY, INBREEDING AVOIDANCE, SHOREBIRD MATING PATTERNS, EXTRA-PAIR MATING, BIRD BEHAVIOR, REPRODUCTIVE STRATEGIES

02/03-2598 GENETICS SYSTEM THEORY, INVASIVE PLANTS, METAPOPULATION THEORY, MUTATIONS, RECOMBINATION RATES

02/03-2709 GENETIC STRENGTHS, INTELLIGENCE QUOTIENT (IQ), SPEARMAN/CHARLES, MENTAL TESTS, G FACTOR

02/03-2560 GENETIC STRUCTURE OF POPULATIONS, POPULATION GROUPS, GENOTYPES, HUMAN GENETIC VARIATIONS, DISEASE PREDISPOSITION, HEREDITARY DISEASE RISKS

02/03-1035 GENETIC SUSCEPTIBILITY, CHILD ABUSE, ABUSED RISK FACTORS, ANTISOCIAL BEHAVIOR, MONOAMINE OXIDASE A (MAOA) GENE, AGGRESSION, CHRONIC STRESS, NEUROTRANSMITTER CHANGES, VIOLENT BEHAVIOR, INHERITED TRAITS

02/03-2615 GENETIC SUSCEPTIBILITY, CROHN'S DISEASE, LINKAGE DISEQUILIBRIUM (LD), DEOXYRIBONUCLEIC ACID (DNA) SAMPLING, CHROMOSOME 16, ANTIBIOTIC DEVELOPMENT, NOD2 GENE, DISEASE RISKS

02/03-1764 GENETIC SUSCEPTIBILITY TO PTSD, ASSAULTIVE TRAUMA, NONASSAULTIVE TRAUMA, TRAUMA EXPOSURE, POST-TRAUMATIC STRESS DISORDER (PTSD), PSYCHOLOGICAL DISORDERS

02/03-0738 GENETIC SWITCHES, BACTERIAL GENE ACTIVATION, PSEUDOMONAS AERUGINOSA, QUORUM SENSING (QS), AUTOINDUCTION OF GENE EXPRESSION, BIOLUMINESCENCE, MOLECULAR PATHWAYS, CELL-DENSITY-DEPENDENT GENE EXPRESSION, BACTERIAL GENES

02/03-1728 GENETIC TARGETS, PLASMODIUM FALCIPARUM, DRUG RESISTANCE, CHLOROQUINE RESISTANCE, ANTIMALARIAL DRUGS, PFCRT PROTEIN, WORLD HEALTH, INFECTIOUS DISEASES, MALARIA CONTROL, MOSQUITO VECTORS

02/03-0476 GENETIC TESTING, PARAGANGLIOMA TUMORS, GERMLINE MUTATIONS, RET GENE, VON-HIPPEL DISEASE, VHL GENE, SUCCINATE DEHYDROGENASE SUBUNIT D (SDHD), HEREDITARY DISEASES, PHEOCHROMOCYTOMA TUMORS, TUMOR DIAGNOSIS

02/03-2320 GENETIC TESTING, BETA-THALASSEMIA, CONSANGUINEOUS MARRIAGE, RECESSIVE GENES, HEMOGLOBIN DISORDERS, INHERITED DISEASE RISK, PAKISTAN

02/03-0107 GENETIC TRACTABILITY, CANCER RESEARCH, WORM MODEL, MOLECULAR TRANSFORMATION, CAENORHABDITIS ELEGANS MOLECULAR MODEL

02/03-2479 GENETIC TRAITS, TRIBOLIUM CASTANEUM, MALE REPRODUCTIVE SUCCESS, INSECTICIDE RESISTANCE, FITNESS COSTS, RED FLOUR BEETLE, MALATHION, BEETLE REPRODUCTION

02/03-0658 GENETIC VARIABILITY, SPECIATION INFLUENCES, AMAZONIAN ENVIRONMENT, RIVERINE BARRIER HYPOTHESIS, GENE FLOW, INSECT SPECIES ISOLATION, POTAMOBATES, WATER STRIDERS

02/03-1020 GENETIC VARIABILITY, EFFECTIVE POPULATION SIZE, SEED BANKS, OVERLAPPING GENERATIONS, REPRODUCTIVE SUCCESS, DIVERSITY LOSS, PLANT POPULATIONS

02/03-1149 GENETIC VARIABILITY, MOSQUITO-BORNE DISEASES, MALARIA, VACCINATIONS, PHYLOGENY, PLASMODIUM FALCIPARUM, DRUG RESISTANCE, PARASITES

02/03-2153 GENETIC VARIABILITY, SUGAR LEVEL HERITABILITY, SUCROSE ACCUMULATION, SWEETNESS, MELONS

02/03-0197 GENETIC VARIANTS, BURKHOLDERIA CEPACIA COMPLEX, CYSTIC FIBROSIS (CF), CANADIAN CYSTIC FIBROSIS FOUNDATION, PATIENT-TO-PATIENT TRANSMISSION, BACTERIAL INFECTION, DISEASE TRANSMISSION, GENOMOVAR CLASSIFICATIONS

02/03-1327 GENETIC VARIATION, CRYPTOMERIA JAPONICA, TREE CONSERVATION, JAPANESE CEDAR, PLANT DIVERSITY, RANDOM AMPLIFIED POLYMORPHIC DEOXYRIBONUCLEIC ACID (RAPD), CLONAL TREES

02/03-1574 GENETIC VARIATION, APPLE CULTIVARS, CLIMATIC ADAPTATION, MALUS SYLVESTRIS VARIETY DOMESTICA, FRUIT TREES, CHILLING REQUIREMENT, PLANT BREEDING, HERITABILITY

02/03-1575 GENETIC VARIATION, TEIIDAE, LIZARDS, CNEMIDOPHORUS GULARIS GULARIS, CNEMIDOPHORUS OCELLIFER, KENTROPYX ALTAMAZONICA, SPERMATOZOA ULTRASTRUCTURE, PHYLOGENETIC RELATIONSHIPS, MORPHOLOGICAL VARIABILITY, POLYMORPHISM

02/03-1610 GENETIC VARIATION, CAPSICUM SPECIES, PEPPER PLANT PESTS, ROOT-KNOT NEMATODES, PEST RESISTANCE, METHYL BROMIDE, GERMPLASM COLLECTIONS, MELOIDOGYNE HAPLA

02/03-1740 GENETIC VARIATION, HUMAN IMMUNODEFICIENCY VIRUS (HIV), RECOMBINATION, SPLEEN CELLS, VIRAL RECOMBINATION, PROVIRUS ABUNDANCE

02/03-2134 GENETIC VARIATION, HUMAN EVOLUTION, BEHAVIOR STUDIES, EVOLUTIONARY RELATIONSHIPS, BOOK REVIEW

02/03-2213 GENETIC VARIATION, PHENOTYPIC PLASTICITY, WILD RADISH, RAPHANUS RAPHANISTRUM, PIERIS RAPAE, PLANT-HERBIVORE INTERACTIONS, ADAPTIVE TRAITS

02/03-1552 GENETIC VIGOR, TIGERS, POPULATION ISOLATION, WILDLIFE CONSERVATION, REPRODUCTIVE BEHAVIOR, ANIMAL BEHAVIOR

02/03-0574 GENETIC VISUALIZATION, MOLECULAR IMAGING, 18F-FLUORODEOXYGLUCOSE (FDG), RADIOACTIVE TRACERS, RADIONUCLIDES, IMAGING SYSTEMS, POSITRON EMISSION TOMOGRAPHY (PET), MOLECULAR MEDICINE

Keyword Index

02/03-0450 GENE TRANSCRIPTION, ESCHERICHIA COLI, DEOXYADENOSINE METHYLASE (DAM), OXIDATIVE STRESS RESPONSE PROTEIN (OXYR), AGN43 GENE, METHYLATION GENE, PHASE VARIATION

02/03-1936 GENE TRANSCRIPTION, POLYMERASE TRANSCRIPTION, TATA BINDING PROTEIN, TBP GENE, RNA POLYMERASE II TRANSCRIPTION, VERTEBRATE REPRODUCTION, BLASTOCYST STAGE, RIBONUCLEIC ACID (RNA) TRANSCRIPTION, THYMINE-ADENINE-THYMINE-ADENINE (TATA)

02/03-2594 GENE TRANSCRIPTION KINETICS, MAMMALIAN RNA POL I COMPLEX, RIBOSOMAL GENES, FIBRILLAR CENTER (FC), FLUORESCENCE RECOVERY AFTER PHOTOBLEACHING (FRAP) METHOD, RIBONUCLEIC ACID POLYMERASE I (RNA POL I) COMPLEX

02/03-0649 GENE TRANSFER, BIOTECHNOLOGY, GENETIC ENGINEERING, TRANSGENIC PLANTS, OUTCROSSING FROM GENETICALLY MODIFIED PLANTS, MATERNAL INHERITANCE, MALE STERILITY IN PLANTS, SEED STERILITY

02/03-0971 GENE TRANSFER, PEST INTRODUCTIONS, NATIVE PLANT POPULATION DECLINES, INTROGRESSIVE HYBRIDIZATION, GENETIC ENGINEERING, LANDSCAPE TREES, ELM TREES, CHESTNUT TREES, DISEASE RESISTANCE

02/03-1674 GENE TRANSFER, HUMAN POLYCLONAL ANTIBODY (HPAB), DISEASE TREATMENTS, CLONING, TRANSCHROMOSOMIC CALVES, CALF CLONING, HYPERIMMUNIZATION, IMMUNOGLOBULIN GENE, IMMUNE SYSTEM THERAPY, MAMMALIAN ARTIFICIAL CHROMOSOME (MAC), ANTIBODY PRODUCTION

02/03-1732 GENE-TRANSFER TECHNOLOGIES, INHERITED HUMAN SKIN DISEASE, VECTORS, GENE THERAPY, SKIN DISORDERS, BACTERIOPHAGE VECTORS, NONVIRAL GENETIC CORRECTION, STREPTOMYCES PHI-C31 INTEGRASE, RECESSIVE DYSTROPHIC EPIDERMOLYSIS BULLOSA (RDEB)

02/03-1088 GENE TRANSLOCATION, ACUTE PROMYELOCYTIC LEUKEMIA, ALL-TRANS-RETINOIC ACID (ATRA), ARSENIC TRIOXIDE (ATO) THERAPY, PROMYELOCYTIC GENE, RETINOIC ACID RECEPTOR ALPHA (RARALPHA), TREATMENT OF LEUKEMIA, PROLIFERATIVE DISEASES, CANCER, LEUKEMIA

02/03-1475 GENISTEIN, PHYTOESTROGENS, ISOFLAVONE, SOYBEANS, OSTEOPOROSIS, BONE LOSS, PHYTIC ACID

02/03-0208 GENITAL HERPES, HERPES SIMPLEX VIRUS (HSV), ANTIVIRAL DRUGS, HUMAN IMMUNODEFICIENCY VIRUS (HIV), SEXUALLY TRANSMITTED DISEASE (STD)

02/03-1092 GENITAL HERPES, INFECTIOUS DISEASES, MENINGITIS, NEUROLOGIC COMPLICATIONS, MYELORADICULITIS, HERPES SIMPLEX VIRUS TYPE 2

02/03-1112 GENITAL HERPES, HERPES SIMPLEX VIRUS, ORAL HERPES, ANTIVIRAL DRUGS, SEXUALLY TRANSMITTED DISEASE (STD), THYMIDINE KINASE ENZYME, VIRAL REPLICATION, INFECTIOUS DISEASES

02/03-2365 GENITAL HERPES, HERPES SIMPLEX VIRUS, HERPES VACCINE, GLYCOPROTEIN D, SEXUALLY TRANSMITTED DISEASES, VACCINES

02/03-2634 GENITAL HERPES INFECTION, HERPES TRANSMISSION, CESAREAN DELIVERY, NEONATAL HERPES INFECTION, WOMEN'S HEALTH, VIRAL INFECTIONS

02/03-1750 GENOME ARRAYS, NATIONAL INSTITUTE OF GENERAL MEDICAL SCIENCES (NIGMS), GENOTYPES, SINGLE NUCLEOTIDE POLYMORPHISM (SNP), PHARMACOGENOMICS, DRUG DEVELOPMENT, HAPLOTYPING

02/03-1666 GENOME COMPARISONS, HUMAN GENOME, FUGU RUBRIPEOS, PUFFERFISH GENOME, VERTEBRATE GENOME ANALYSIS

02/03-1493 GENOME COMPLEXITY, SELF-REPLICATING ROBOTS, DIGITAL ORGANISMS, ARTIFICIAL INTELLIGENCE

02/03-2300 GENOME DUPLICATION, EVOLUTIONARY MECHANISMS, POLYPLOIDY, TANDEM DUPLICATION

02/03-0991 GENOME-ENABLED BIOGEOCHEMICAL MODELING, MICROBIAL METABOLIC DIVERSITY, GEOMICROBIOLOGY

02/03-1956 GENOME PROJECT, MOSQUITO-BORNE DISEASES, ANOPHELES GAMBIAE, MALARIA VECTORS, DROSOPHILA MELANOGASTER

02/03-1369 GENOMES, HUMAN GENOME, CHROMOSOMAL SEGMENT DUPLICATIONS, GENE DUPLICATION, EVOLUTION AND GENE DUPLICATION

02/03-1388 GENOMES, GENETICS, HUMAN GENOME, SINGLE NUCLEOTIDE POLYMORPHISM (SNP), ALLELE FREQUENCY PROJECTS, HAPLOTYPES

02/03-1961 GENOMES, BIOLOGICAL SYSTEMS ORGANIZATION, CELLULAR LEVELS OF ORGANIZATION, PROTEOME, TRANSCRIPTOME, METABALOME, NETWORK MOTIFS

02/03-1916 GENOMES, CHIMPANZEES, DEOXYRIBONUCLEIC ACID (DNA), HUMAN EVOLUTION, MAX PLANCK INSTITUTE FOR EVOLUTIONARY BIOLOGY, REGULATORY GENES, GENETIC MUTATIONS, EVOLUTIONARY INFLUENCES

02/03-1695 GENOME SEQUENCE, PLASMODIUM FALCIPARUM, MOSQUITO VECTORS, ANOPHELES GAMBIAE, DROSOPHILA MELANOGASTER, DEOXYRIBONUCLEIC ACID (DNA), MALARIA

02/03-0724 GENOME SEQUENCING, PROTEIN STRUCTURE, BIOINFORMATICS TOOLS, DEOXYRIBONUCLEIC ACID (DNA), MOLECULAR BIOLOGY DATABASES, FASTA SEQUENCE COMPARISON METHOD, BLAST SEQUENCE COMPARISON METHOD, INTERPRO, NATIONAL CENTER FOR BIOTECHNOLOGY INFORMATION (NCBI)

02/03-0747 GENOME SEQUENCING, BACTERIAL GENETICS, METABOLIC ENZYMES, STREPTOMYCES COELICOLOR A3(2), ANTIBIOTIC PRODUCTION

02/03-1026 GENOME SEQUENCING, HUMAN GENOME PROJECT (HGP), VENTER/J. CRAIG, GENETIC ENGINEERING, CELERA GENOMICS

02/03-1038 GENOME SEQUENCING, COMPARATIVE GENOMICS, SEA SQUIRTS, TUNICATES, VERTEBRATE DEVELOPMENT, CIONA INTESTINALIS, EVOLUTIONARY LINEAGES

02/03-1560 GENOME SEQUENCING, SEA SQUIRT NATURAL HISTORY, INVASIVE SPECIES, CIONA, CHORDATES, TUNICATES, MARINE ANIMALS

02/03-1694 GENOME SEQUENCING, PLASMODIUM FALCIPARUM, DICHLORODIPHENYLTRICHLOROETHANE (DDT), PLASMODIUM YOELII, MALARIA, MOSQUITO VECTORS, ANOPHELES GAMBIAE

02/03-1698 GENOME SEQUENCING, FUNCTIONAL GENOMICS, MESSENGER RIBONUCLEIC ACID (MRNA), TARGET VALIDATION, DRUG DISCOVERY, PROTEIN FUNCTIONS, ANTISENSE TECHNOLOGY, COMBINATORIAL CHEMISTRY, PHARMACEUTICAL DEVELOPMENT

02/03-2256 GENOME SEQUENCING, BAIT AND PREY PROTEINS, COMPUTATIONAL GENOME ANALYSIS, PROTEOME INTERACTIONS, PROTEIN-PROTEIN INTERACTIONS

02/03-2274 GENOME SEQUENCING, RICE GENOME RESEARCH PROGRAM (RGP), CHROMOSOME 1, ORYZA SATIVA, GENE FAMILIES, CEREAL CROPS

02/03-2275 GENOME SEQUENCING, RICE CHROMOSOME 4, ARABIDOPSIS THALIANA, ORYZA SATIVA

02/03-2470 GENOME SEQUENCING, TAXONOMY, FUNGI, FILAMENTOUS FUNGI, MYCOLOGY

02/03-2639 GENOME SEQUENCING, INFORMATICS, COMPLEX DISEASES, PERSONALIZED MEDICINE, DIAGNOSTIC PREDICTIONS, SINGLE NUCLEOTIDE POLYMORPHISM (SNP), DATA MINING

02/03-0957 GENOME STABILITY, OLIGONUCLEOTIDE REPEATS, CELL DEATH, REVERSE TRANSCRIPTASE, SENESCENCE, CHROMOSOME TELOMERES, SEED VIABILITY, DORMANT SEEDS, TELOMERASE ACTIVITY, MITOTIC CLOCK, PLANT TELOMERES

02/03-0422 GENOMIC ANALYSIS, DEOXYRIBONUCLEIC ACID (DNA), PROTEIN FUNCTIONS, DISEASE DIAGNOSIS, PHARMACEUTICAL DEVELOPMENT

02/03-0807 GENOMIC ANALYSIS, SOFT TISSUE TUMORS, DIAGNOSTIC MARKERS, CANCER DIAGNOSIS, NEOPLASMS, HIERARCHICAL CLUSTERING ANALYSIS, MICROARRAY HYBRIDIZATION TECHNOLOGY

02/03-2253 GENOMIC ANALYSIS, CHROMOSOME 21, CONSERVED GENES, MOUSE GENOME, BLAST ANALYSIS, HUMAN CHROMOSOME 21 (HC21), BASIC LOCAL ALIGNMENT SEARCH TOOL (BLAST)

02/03-2254 GENOMIC ANALYSIS, TRISOMY 21, HUMAN CHROMOSOME 21 (HC21), COMPARATIVE GENOMICS, GENE EXPRESSION ATLAS, DOWN SYNDROME, MOUSE GENOME EXPRESSION, HEREDITARY DISEASES

02/03-2418 GENOMIC ANALYSIS, VIRTUAL ENVIRONMENTS, DATA ANALYSIS TECHNIQUES, COMPUTER-ASSISTED VIRTUAL ENVIRONMENT (CAVE), SARAGENE, BIOINFORMATICS, HOLOGRAPHIC DISPLAY, COMPARATIVE GENOMICS TOOLS

02/03-1919 GENOMIC FUNCTION, RIBONUCLEIC ACID (RNA), PROTEIN FORMATION, X-RAY CRYSTALLOGRAPHY, RIBOZYMES, MOLECULAR EVOLUTION, BACTERIAL INFECTIONS

02/03-0144 GENOMIC IMPRINTING, SUPERORGANISM INSECT COLONIES, INSECT COLONIES, SELF-RECOGNITION, ANIMAL BEHAVIOR, SOCIAL INSECTS

02/03-1036 GENOMIC INSTABILITY, CANCER PREDISPOSITION, TUMORIGENESIS, ANEUPLOIDY, DEOXYRIBONUCLEIC ACID (DNA) DAMAGE, MUTANT GENES, COLON CANCER, CANCER/COLON

02/03-1426 GENOMIC INSTABILITY, CANCER CAUSES, CHROMOSOMAL ABNORMALITIES, ANEUPLOIDY, DEOXYRIBONUCLEIC ACID (DNA) REPAIR, TUMORIGENESIS, CELL DIVISION DEFECTS, TELOMERIC DYSFUNCTION

02/03-1049 GENOMIC ISLAND ALLOTYPING, COMMUNITY-BASED MRSA, HOSPITAL-ACQUIRED MSRA, METICILLIN-RESISTANT STAPHYLOCOCCUS AUREUS (MRSA), BACTERIAL INFECTIONS, VIRULENT BACTERIAL STRAINS, STAPHYLOCOCCUS AUREUS

02/03-0128 GENOMIC REGULATORY NETWORK, EMBRYONIC DEVELOPMENT, CELL FATE, DEVELOPMENT REGULATION, CIS-REGULATORY ANALYSIS, REGULATORY GENES, TRANSCRIPTION FACTORS

02/03-0413 GENOMIC REPLICATION, POLYMERASES, VIRUSES, RIBONUCLEIC ACID (RNA), POSTTRANSCRIPTIONAL GENE SILENCING, DOUBLE-STRANDED RNA (DSRNA), RNA SILENCING

02/03-1519 GENOMIC RESEARCH, MEDICINAL COMPOUNDS, ETHNOPHARMACOLOGY, PLANT DERIVATIVES, RESEARCH AND DEVELOPMENT, PHARMACEUTICAL DEVELOPMENTS, SCREENING TECHNIQUES, BIOACTIVE MOLECULES

02/03-0129 GENOMICS, BIOLOGICAL SYSTEMS ANALYSIS, HEART CELL MODELS, PROTEIN INTERACTION SIMULATION, PROTEOMICS, MODELS OF CARDIAC COMPONENTS

02/03-0403 GENOMICS, COMPARATIVE GENOMICS, SEA SQUIRTS, TUNICATES, VERTEBRATE DEVELOPMENT, CIONA INTESTINALIS, EVOLUTIONARY RELATIONSHIPS, DEVELOPMENTAL BIOLOGY

02/03-0411 GENOMICS, RIBONUCLEIC ACID (RNA) FUNCTION, TRANSCRIPTION, NONCODING RIBONUCLEIC ACID (NCRNA), MOLECULAR BIOLOGY, EUKARYOTIC CELLS

02/03-0432 GENOMICS, DEOXYRIBONUCLEIC ACID (DNA) PURIFICATION, ISOLATED GENE POOLS, AUTOMATION, PURIFICATION

02/03-0501 GENOMICS, HUMAN GENOME RESEARCH, MEDICAL RESEARCH PHILOSOPHIES, POLYMORPHISMS, POPULATION-ATTRIBUTABLE RISK (PAR), DISEASE RISK FACTORS, ENVIRONMENTAL RISKS

02/03-0507 GENOMICS, IMMUNE SYSTEM, VACCINE ADVANCEMENTS, RECOMBINANT VACCINES, ACQUIRED IMMUNODEFICIENCY SYNDROME (AIDS), INFECTIOUS DISEASES, DEVELOPMENTAL DISEASES, ALZHEIMER'S DISEASE

02/03-0615 GENOMICS, RECESSIVE ALLELES, NATURAL SELECTION, TELEOST FISHES, LETHAL GENES, EMBRYONIC FISH DEVELOPMENT, ZEBRAFISH, BLUEFIN KILLIFISH, MUTATION REMOVAL FROM GENOME, LUCIANA GOODEI, DANIO RERIO

02/03-0719 GENOMICS, NEMATODE WORM OPERONS, CAENORHABDITIS ELEGANS, POLYCISTRONIC TRANSCRIPT, FULL-GENOME MICROARRAYS, OPERON TRANSCRIPTION, EVOLUTIONARY GENETICS

02/03-0737 GENOMICS, KARYOTYPTIC ANALYSIS, CANCER CYTOGENETICS, CYTOGENETICS, SPECTRAL KARYOTYPING, MARKER CHROMOSOMES, FLUORESCENCE IN SITU HYBRIDIZATION (FISH), COMPARATIVE GENOMIC HYBRIDIZATION (CGH), CHROMOSOMAL ABERRATION DETECTION, IMAGING TECHNIQUES

02/03-0933 GENOMICS, PLANT PATHOGENS, XYLELLA FASTIDIOSA, BACTERIAL GENOMES, TRANSPORTER PROTEINS, PROKARYOTE TRANSPORT PROTEINS, EUBACTERIA, ACTIVE TRANSPORT SYSTEMS

02/03-1066 GENOMICS, DATE CORRELATION, PLANETARY BIOLOGY, MOLECULAR RECORD, PALEONTOLOGICAL EVIDENCE, GEOLOGICAL DATING, EVOLUTIONARY HISTORIES, TIME MARKERS

02/03-1584 GENOMICS, TAXONOMY, CLADISTICS, CLASSIFICATION RELATIONSHIPS, ASSEMBLING THE TREE OF LIFE (ATOL)

02/03-1613 GENOMICS, PESTICIDE RESISTANCE, ANOPHELES GAMBIAE, MALARIA, INSECT-BORNE DISEASES, P450 GENE SEQUENCE, CYTOCHROME P-450, DICHLORODIPHENYLTRICHLOROETHANE (DDT), MOSQUITO CONTROL

02/03-1663 GENOMICS, CLONING, VERTEBRATE DEVELOPMENT, NUCLEAR TRANSFER, TRANSGENIC ZEBRAFISH, ZEBRAFISH, BIOENGINEERING

02/03-1683 GENOMICS, ANOPHELES GAMBIAE, MOSQUITO GENOME, INSECT GENOMICS, DROSOPHILA MELANOGASTER, DEVELOPMENTAL REGULATION

02/03-1685 GENOMICS, NEUROPEPTIDES, ANOPHELES GAMBIAE, MALARIA, HORMONE FUNCTIONS, MOSQUITO REPRODUCTIVE CYCLE, PEPTIDE GENES, ECDYSTEROID HORMONES, INSULIN-SIGNALING PATHWAY, JUVENILE HORMONE (JH)

02/03-1686 GENOMICS, MALARIA CONTROL, MOSQUITO VECTORS, ANOPHELES GAMBIAE, SUPERGENE FAMILIES, CYTOCHROME P-450, CARBOXYLESTERASE, GLUTATHIONE TRANSFERASES, RESISTANCE TO INSECTICIDES, INSECTICIDE METABOLISM, DICHLORODIPHENYLTRICHLOROETHANE (DDT) RESISTANCE

02/03-1689 GENOMICS, MOSQUITO VECTORS, ANOPHELES GAMBIAE, DROSOPHILA, MALARIA GENETICS, PLASMODIUM PARASITE, IMMUNE SYSTEM EVOLUTION

02/03-1925 GENOMICS, DRUG DEVELOPMENT, PROTEOMICS, CARBOHYDRATES, POLYSACCHARIDES, GLYCOSYLATION

02/03-1952 GENOMICS, MALARIA PARASITE, COMMUNICABLE DISEASES, SINGLE-NUCLEOTIDE POLYMORPHISM (SNP), PLASMODIUM FALCIPARUM, OLIGONULCEOTIDE ARRAYS

02/03-1957 GENOMICS, DROSOPHILA MELANOGASTER, ANOPHELES GAMBIAE, PROTEOMICS, EVOLUTIONARY DIVERGENCE, INSECT EVOLUTION, MALARIA VECTOR, MOSQUITO GENOME, FRUIT FLY GENOME

02/03-2091 GENOMICS, PSYCHIATRIC DISORDERS, MONOAMINE OXIDASE A, ENVIRONMENTAL INFLUENCES, BEHAVIOR GENETICS, PERSONALITY TRAITS, NATURE VERSUS NURTURE, ANTISOCIAL BEHAVIOR

02/03-2101 GENOMICS, ELECTRONICS, BIOTRONICS, INFORMATION PROCESSING, MEDICAL APPLICATIONS, TECHNOLOGICAL SYSTEMS, SCIENCE SYNERGY

02/03-2411 GENOMICS, PROTEOMICS, METABONOMICS, MAPPING METABOLISM, DRUG DEVELOPMENT, PHARMACEUTICAL RESEARCH

02/03-2433 GENOMICS, BIODIVERSITY, ALL-SPECIES INVENTORY, DATABASE, COMPARATIVE BIOLOGY, ENCYCLOPEDIA OF LIFE, TAXONOMY

Keyword Index

02/03-2731 GENOMICS, UNITED PROTEIN DATABASE (UNIPROT), UNITED STATES NATIONAL HUMAN GENOME RESEARCH INSTITUTE, USER'S GUIDE TO THE HUMAN GENOME, DATA ACCESS, BIOINFORMATICS, PROTEOMICS, ONLINE INFORMATION, HUMAN GENOME PROJECT

02/03-0853 GENOMICS AND WORLD HEALTH, WORLD HEALTH ORGANIZATION (WHO), MEDICAL ETHICS, HUMAN GENOME, GLOBAL PUBLIC HEALTH, VACCINES, ACQUIRED IMMUNODEFICIENCY SYNDROME (AIDS), DEOXYRIBONUCLEIC ACID (DNA), PHARMACOGENICS, MEDICAL BENEFITS

02/03-2550 GENOMIC SEQUENCING, NEURONAL APOPTOSIS INHIBITOR PROTEIN 5 (NAIP5), LEGIONELLA PNEUMOPHILA, PLANT RESISTANCE PROTEINS, BACTERIAL VIRULENCE PROTEINS

02/03-0142 GENOMICS RESEARCH, PROTEIN STRUCTURE CATEGORIZATION, BASIC FORMS OF PROTEINS, TOPOLOGY OF PROTEINS, PERIODIC TABLE FOR PROTEIN STRUCTURES

02/03-0197 GENOMOVAR CLASSIFICATIONS, BURKHOLDERIA CEPACIA COMPLEX, GENETIC VARIANTS, CANADIAN CYSTIC FIBROSIS FOUNDATION, PATIENT-TO-PATIENT TRANSMISSION, BACTERIAL INFECTION, DISEASE TRANSMISSION, CYSTIC FIBROSIS (CF)

02/03-0730 GENOTYPE-PHENOTYPE CORRELATION, METABOLIC CONTROL ANALYSIS (MCA), PROTEOMICS, ENZYMES, CELLULAR FUNCTIONS, DRUG DISCOVERY, CANCER THERAPY

02/03-0420 GENOTYPE RELATION IN CROHN'S DISEASE PATIENTS, NUCLEOTIDE OLIGOMERIZATION DOMAIN (NOD) 2, CROHN'S DISEASE, HAPLOTYPES, PHENOTYPE RELATION IN CROHN'S DISEASE

02/03-1750 GENOTYPES, NATIONAL INSTITUTE OF GENERAL MEDICAL SCIENCES (NIGMS), PHARMACOGENOMICS, SINGLE NUCLEOTIDE POLYMORPHISM (SNP), GENOME ARRAYS, DRUG DEVELOPMENT, HAPLOTYPING

02/03-2560 GENOTYPES, POPULATION GROUPS, GENETIC STRUCTURE OF POPULATIONS, HUMAN GENETIC VARIATIONS, DISEASE PREDISPOSITION, HEREDITARY DISEASE RISKS

02/03-2597 GENOTYPES, EVOLUTION OF PLASTICITY, LOCAL ADAPTION, MIGRATION, NATURAL SELECTION, PHENOTYPE PLASTICITY (PP), PLASTICITY EXPRESSION, ENVIRONMENTAL CUES

02/03-0727 GENOTYPE VARIATION, MENINGITIS, MENINGOCOCCAL DISEASE, NEISSERIA MENINGITIDIS SEROTYPES, POLYSACCHARIDE CAPSULES, MOLECULAR PATHOLOGY, BACTERIAL INFECTIONS

02/03-0652 GENOTYPIC EQUILIBRIUM, BASIDIOMYCETES, AGARICUS BISPORUS, FUNGI, MOLECULAR MARKERS, REPRODUCTIVE MODES IN MUSHROOMS, SPATIAL-TEMPORAL POPULATION DYNAMICS, MUSHROOMS, CULTIVAR GERMPLASM, WILD POPULATIONS

02/03-2327 GENOTYPING, TUBERCULOSIS (TB) TRANSMISSION, EPIDEMIOLOGY, INFECTION TRACKING, MYCOBACTERIUM TUBERCULOSIS, INFECTIOUS DISEASES, PUBLIC HEALTH, CHILDHOOD TB

02/03-2328 GENOTYPING, MYCOBACTERIUM TUBERCULOSIS, HOMELESSNESS AND DISEASE RISK, TUBERCULOSIS (TB) TRANSMISSION, DEOXYRIBONUCLEIC ACID (DNA) FINGERPRINTING, PUBLIC HEALTH

02/03-2482 GEOCHELONE NIGRA, TORTOISES, ENDANGERED SPECIES, GALAPAGOS ISLANDS, GENE SEQUENCING, TAXONOMIC SPECIES DETERMINATION

02/03-1638 GEOGRAPHICAL BARRIERS, PINYON PINES, CINARA SPECIES, SPECIATION, APHID POPULATIONS, GENETIC SEQUENCES, ANATOMICAL DIVERGENCE, EVOLUTIONARY PROCESSES

02/03-2601 GEOGRAPHICALLY ISOLATED POPULATIONS, GENETIC REINFORCEMENT, CONSPECIFIC GAMETE PRECEDENCE (CGP), HYBRID PREVENTION SPECIATION, MONOGAMY IN GENETICS, REINFORCEMENT MECHANISM, EVOLUTIONARY INFLUENCES, MULTIPLE MATING

02/03-1015 GEOGRAPHICAL VARIATIONS, ADAPTATION, EVOLUTIONARY RESPONSES, COMMENSALISM, MUTUALISM, SYMBIOSIS, ANTAGONISM, FLORAL PARASITES, PLANT-INSECT COEVOLUTION, COEVOLUTIONARY SELECTION, INSECT ADAPTATIONS

02/03-0383 GEOGRAPHIC INFORMATION SYSTEM (GIS), COASTAL WETLAND RESTORATION, WETLANDS ASSESSMENT, CONSERVATION EFFORTS

02/03-0045 GEOGRAPHIC VARIATIONS, BIRD SONG DISCRIMINATION, MELOSPIZA MELODIA, SONG SPARROW BEHAVIOR, SEXUAL SELECTION

02/03-1066 GEOLOGICAL DATING, DATE CORRELATION, GENOMICS, MOLECULAR RECORD, PALEONTOLOGICAL EVIDENCE, PLANETARY BIOLOGY, EVOLUTIONARY HISTORIES, TIME MARKERS

02/03-2502 GEOLOGICAL HISTORY, MOUNTAINOUS TERRAIN, NEW ENGLAND GEOGRAPHY, BIOLOGICAL DIVERSITY, METACOMET RANGE, TRIASSIC, JURASSIC, TRAPROCK MOUNTAINS, EROSIVE PROCESSES, BASALT COLUMNS

02/03-0080 GEOLOGICAL INSTABILITY, NUCLEAR TESTING, AMCHITKA ISLAND, ATOMIC ENERGY COMMISSION (AEC), RADIOACTIVE WASTE, TECTONIC MOTION, MARINE NUCLEAR CONTAMINATION

02/03-2726 GEOLOGICAL OBSERVATIONS, NEUTRINO DETECTION, EARTHLAB, SUBSURFACE RESEARCH, HYDROGEOLOGY, UNDERGROUND LABORATORY, LIFE SCIENCE, HOMESTEAD MINE

02/03-0457 GEOLOGIC RECORD, EXTINCTION EVENTS, MASS EXTINCTIONS, EXPOSED MARINE SEDIMENTARY FORMATIONS, FOSSIL RECORD

02/03-2721 GEOMETRID MOTH, ANIMAL TRACK IDENTIFICATION, WINTER SURVIVAL, TENT CATERPILLAR, GOLDEN-CROWNED KINGLET, HEINRICH/BERND, WOOLLY CATERPILLAR, COLD ADAPTATIONS

02/03-0031 GEOMICROBIOLOGY, MICROBIAL COMMUNITIES, ENVIRONMENTAL SCIENCE, CONTAMINATION, EXTREMOPHILES, REMEDIATION MICROBES

02/03-0991 GEOMICROBIOLOGY, MICROBIAL METABOLIC DIVERSITY, GENOME-ENABLED BIOGEOCHEMICAL MODELING

02/03-1075 GEOPHAGY, TAPIRS, PLEISTOCENE, FOSSIL DEPOSITS, HERBIVOROUS MAMMALS, CLAY DIETARY SOURCE, CAVE FOSSILS

02/03-1503 GEOSCIENCE DEGREES, EARTH SCIENCE, HIGH SCHOOL STUDENTS, TEACHER CERTIFICATION, COLLEGE PROGRAMS, EDUCATION, SCIENCE CURRICULUM

02/03-1239 GERARDA PREVOSTIANA, GAPE-LIMITED PREDATORS, FORDONIA LEUCOBALIA, SNAKE FEEDING BEHAVIOR, PREY CONSUMPTION, TROPICAL SNAKES, FEEDING MECHANISMS, REPTILES

02/03-0049 GERBERA JAMESONII VESUVIO, ASTERACEAE, SUNFLOWERS, HELIANTHUS ANNUS, CUT FLOWERS, FLOWER TRANSPORT, STORAGE CONDITIONS, VASE LIFE, RESPIRATION RATES

02/03-0232 GERIATRIC NUTRITION, MINERALS, ALZHEIMER'S DISEASE, DEGENERATIVE BRAIN DISEASES, VITAMINS, MEMORY FUNCTION, FOLIC ACID, NUTRITIONAL SUPPLEMENTS

02/03-2344 GERIATRICS, WORLD HEALTH ORGANIZATION INTERNATIONAL CLASSIFICATION OF DISEASES, NEUROCEREBRAL IMAGING, CEREBRAL INFARCTION, BRAIN HEMORRHAGE, AGING POPULATIONS, STROKE

02/03-0452 GERMAN FOSSILS, MAMMALIAN PALEONTOLOGY, PREHISTORIC ANIMALS, SENCKENBERG RESEARCH STATION FOR QUATERNARY PALEONTOLOGY, FOSSIL DISCOVERIES

02/03-1838 GERMANY, LUTRA LUTRA, OTTER LIFE HISTORY, REPRODUCTIVE RATES, MAMMAL POPULATIONS

02/03-1928 GERMINAL VESICLE BREAKDOWN (GVBD), MEIOSIS, REPRODUCTION, SEXUAL REPRODUCTION, DEOXYRIBONUCLEIC ACID (DNA) REPLICATIONS, OOCYTES, PCDC6 PROTEIN, REPLICATION COMPETENCE FACTORS, OOCYTES, FERTILIZATION

02/03-2280 GERMINAL VESICLE BREAKDOWN (GVBD), REPRODUCTION, MEIOSIS, OOGENESIS, DEOXYRIBONUCLEIC ACID (DNA) REPLICATION, MESSENGER RIBONUCLEIC ACID (MRNA), CELL CYCLE, CDC6 PROTEIN, BACULOVIRUS

02/03-1869 GERMINATION, PLANT REGENERATION, CULTIVARS, EMBRYOGENESIS, ANTHER CULTURE, APPLE CULTIVARS, PEAR CULTIVARS, FRUIT TREES

02/03-2573 GERM LAYER LINEAGE SWITCHING, NEURAL PROGENITOR CELLS, REGENERATION, GLIAL CELLS, LINEAGE SWITCHING, TRANSDIFFERENTIATION, TAIL REGROWTH, AMPHIBIANS, AXOLOTL

02/03-0476 GERMLINE MUTATIONS, PARAGANGLIOMA TUMORS, PHEOCHROMOCYTOMA TUMORS, RET GENE, VON-HIPPEL DISEASE, VHL GENE, SUCCINATE DEHYDROGENASE SUBUNIT D (SDHD), HEREDITARY DISEASES, GENETIC TESTING, TUMOR DIAGNOSIS

02/03-1922 GERMLINE RECOMBINATIONS, DOUBLE STRAND BREAKS (DSB), DEOXYRIBONUCLEIC ACID (DNA) BINDING, MEIOTIC RECOMBINATION, TARGETED RECOMBINATION IN MEIOSIS, CHROMOSOME DISTRIBUTION

02/03-0412 GERMLINE STEM CELL (GSC), CADHERIN PROTEIN, DE-CADHERIN, DROSOPHILA, PRIMORDIAL GERM CELL (PGC), STEM CELLS, ADHESION PROTEINS, ADHERENS JUNCTIONS, OVARY NICHES

02/03-1043 GERMLINE STEM CELL (GSC), CADHERIN, DE-CADHERIN, DROSOPHILA, PRIMORDIAL GERM CELL (PGC), STEM CELLS, ADHESION PROTEINS, DEVELOPMENTAL PATHWAYS, ADHERENS JUNCTIONS, OVARY NICHES, GENE EXPRESSION

02/03-1610 GERMPLASM COLLECTIONS, CAPSICUM SPECIES, PEPPER PLANT PESTS, ROOT-KNOT NEMATODES, PEST RESISTANCE, METHYL BROMIDE, GENETIC VARIATION, MELOIDOGYNE HAPLA

02/03-0887 GERMPLASM STORAGE, PHARMACEUTICAL DEVELOPMENT, DEOXYRIBONUCLEIC ACID (DNA) SPECIMENS, BIOLOGICAL REPOSITORIES, CORIELL INSTITUTE FOR MEDICAL RESEARCH, EMBRYONIC STEM CELL LINES, GENETIC REPOSITORIES, HUMAN STEM CELLS, ANIMAL DNA STORAGE

02/03-1210 GERONTOLOGY, DIETARY HEALTH EFFECTS, CALORIC RESTRICTION, AGING FACTORS, DEHYDROEPIANDROSTERONE SULFATE (DHEAS), INSULIN LEVELS, BODY TEMPERATURE, LONGEVITY, LIFE EXPECTANCY, BIOMARKERS

02/03-2028 GESTATIONAL AGE, PREECLAMPSIA, HEPARIN-BINDING EPIDERMAL-GROWTH-LIKE - FACTOR (HB-EGF), SIGNALING PROTEIN, PLACENTAL DEVELOPMENT, PRE-TERM LABOR, SIGNALING FACTOR'S ROLE IN PREECLAMPSIA, TROPHOBLAST BIOLOGY

02/03-0874 GESTATIONAL DIABETES MELLITUS (GDM), BODY MASS INDEX (BMI), DIABETES RISKS FACTORS, BIRTH WEIGHT, LOW BIRTH WEIGHT RELATED TO GDM, PREGNANCY COMPLICATIONS, TYPE 2 DIABETES, WOMEN'S HEALTH

02/03-1146 GESTATIONAL NUTRITION, PRENATAL CARE, INFANT DEVELOPMENT, ZINC SUPPLEMENTATION, PREGNANCY

02/03-1656 GESTATION PERIOD, TRANSGENIC PROTEIN, THERAPEUTIC PROTEINS, PHARMACEUTICAL PROTEIN, MILK PRODUCTION, RABBIT MILK, PROTEINS

02/03-2709 G FACTOR, INTELLIGENCE QUOTIENT (IQ), SPEARMAN/CHARLES, MENTAL TESTS, GENETIC STRENGTHS

02/03-0522 G-FORCES, ROLLER COASTER DANGERS, BRAIN DAMAGE, PUBLIC HEALTH, HEAD INJURY TRAUMA, AMUSEMENT PARK RIDE REGULATIONS

02/03-0824 GHRELIN, DIETING, WEIGHT LOSS, OBESITY TREATMENT, HORMONES, GASTRIC BYPASS SURGERY

02/03-0538 GHRELIN LEVELS, GASTRIC BYPASS SURGERY, WEIGHT LOSS, HORMONAL CHANGES, METABOLIC RESPONSE TO WEIGHT LOSS, DIETING EFFECTS, OBESITY TREATMENTS

02/03-0963 GIANT BARRED FROG, AUSTRALIAN WILDLIFE, MIXOPHYES ITERATUS, FROG REPRODUCTIVE BEHAVIOR, THREATENED SPECIES, HABITAT LOSS, FUNGAL INFECTIONS, CHYTRID FUNGUS

02/03-2180 GIANT PACIFIC OCTOPUSES, MARINE WILDLIFE, OCTOPUS DOFLEINI, ANIMAL BEHAVIOR

02/03-0643 GIANT PANDA, CAPTIVE BREEDING, ANIMAL BEHAVIOR, PRESERVATION OF SPECIES, REPRODUCTIVE BEHAVIOR, CONSERVATION PROJECTS, ZOO FACILITIES

02/03-0949 GIANT PANDA, SMITHSONIAN INSTITUTION, NATIONAL ZOOLOGICAL PARK, CHINA WILDLIFE CONSERVATION ASSOCIATION, ASIA TRAIL EXHIBIT, UMBRELLA SPECIES, ANIMAL BEHAVIOR, PANDA NATURAL HISTORY, CAPTIVE BREEDING

02/03-0611 GIANT WASP, DOG-DAY CICADA, SPUR, HYMENOPTERAN, CICADA KILLER, INSECT REPRODUCTION, PREDATORY INSECTS, WASP BEHAVIOR

02/03-1609 GIBBERELLIN, PLATYCODON GRANDIFLORUS, CUT FLOWER PRODUCTION, BALLOON FLOWER, FLOWER GROWING TEMPERATURES, COLD TREATMENTS, CROWN PROPAGATION, GROWTH OPTIMIZATION, PLANT GROWTH

02/03-2159 GIBBERELLIN, KNOTTED1-LIKE HOMEOBOX CONTAINING (KNOX) GENES, LEAF MORPHOLOGIES, PLANT GROWTH, PLANT MERISTEMS, HOMEOBOX GENES, GENE EXPRESSION

02/03-2237 GIBBONS, PRIMATE CONSERVATION, VIETNAM PRIMATES, ENDANGERED SPECIES, CAT BA LANGUR, TONKIN SNUB-NOSED MONKEY, MONKEY POPULATION

02/03-1017 GIFFORD PINCHOT NATIONAL FOREST, FOREST ECOLOGY, OLD-GROWTH FORESTS, WIND RIVER CANOPY CRANE, EPIPHYTIC LICHENS, LICHENS, DOUGLAS FIRS, CANOPY BIODIVERSITY, CARBON SINKS, PHOTOSYNTHESIS RATES

02/03-0022 GIGAPASCAL PRESSURE, EXTREME ENVIRONMENTS, BACTERIAL EXTREMOPHILES, HIGH-PRESSURE ENVIRONMENTS, FORMATE OXIDATION, METABOLIC INDICATORS, MICROBIAL LIFE, PRESSURE TOLERANCE, SHEWANELLA ONEIDENSIS, ESCHERICHIA COLI

02/03-0999 GILL ABNORMALITIES, HYDROPSYCHID LARVAE, BIOMARKERS, CONTAMINATION-DERIVED ABNORMALITIES, POLLUTION-INDUCED MORPHOLOGICAL DAMAGE, BENTHIC INSECT LARVAE, IMPACT ASSESSMENT, INSECT BIOMARKERS, ENVIRONMENTAL POLLUTION, CADDIS FLIES, STREAM MONITORING

02/03-2370 GINGIVAL INFLAMMATION, ELECTRIC TOOTHBRUSHES, SONICARE ELITE, ERGONOMICS, PLAQUE REMOVAL, SUPRAGINGIVAL PLAQUE, TOOTHBRUSH EFFECTIVENESS

02/03-2169 GINGIVAL TISSUE, DENTIN HYPERSENSITIVITY, CALCIUM PHOSPHATE PRECIPITATION (CPP), APATITIC MINERAL, DOGS, CANINE DENTISTRY, VETERINARY CARE, TOOTH SENSITIVITY

02/03-2702 GINGIVITIS, TOOTH BLEACHING SIDE EFFECTS, TOOTH WHITENING GELS, DENTAL CARE

02/03-0923 GIRAFFES, OSTEOPHAGIA, BONE-EATING BEHAVIOR, NUTRITIONAL SOURCES, DIETARY REQUIREMENTS

02/03-0000 GIS--SEE GEOGRAPHIC INFORMATION SYSTEM

Keyword Index

02/03-1314 GL3, BROWN ALGAE, OLIGOSACCHARIDES, SEAWEED PRODUCTS, ALGINATES, AGARS, CARRAGEENAN, PSYCHOCOLLOIDS

02/03-1318 GLACIAL CYCLES, CARBONATE, ATMOSPHERIC CARBON DIOXIDE, CLIMATE CHANGE, SEAWATER, OCEANS

02/03-2432 GLACIAL THEORY, NATURAL HISTORY, AGASSIZ/LOUIS, PALEONTOLOGIST, FISH FOSSILS, CATASTROPHISM, ICE AGE, HARVARD MUSEUM OF COMPARATIVE ZOOLOGY

02/03-0671 GLACIER NATIONAL PARK, FLATHEAD RIVER, CARNIVORES, WOLF POPULATIONS, GRIZZLY BEARS, PREDATORY ANIMALS, WOLVERINES, LYNX, MIGRATION PATTERNS, ADAPTIVE BEHAVIOR, WILDLIFE CONSERVATION

02/03-0381 GLADE HABITAT, RESOURCE PARTITIONING, ECOSYSTEM INTERACTIONS, INTERSPECIFIC RESOURCE PARTITIONING, FENCE LIZARD, COLLARED LIZARD, THERMAL MICROHABITATS, MICROHABITATS, ECTOTHERMAL SPECIES INTERACTIONS, CROTAPHYTUS COLLARIS, SCELOPORUS UNDULATUS

02/03-2158 GLADIATOR INSECT ORDER, TAXONOMY, MANTOPHASMATODEA, INSECT ORDERS, AMBER FOSSIL

02/03-0344 GLADIOLAS, FLOWERING PLANTS, POLLINATION STRATEGIES, MOTH POLLINATION, BUTTERFLY POLLINATION, AFRICAN GLADIOLUS, EVOLUTIONARY RESPONSES, PLANT EVOLUTION

02/03-1696 GLANDULAR EPITHELIUM, APOPTOSIS, CELL PROLIFERATION, MAMMARY GLAND TISSUE, TUMOR FORMATION, BREAST CANCER, CANCER/BREAST

02/03-2334 GLASGOW OUTCOME SCALE, BACTERIAL MENINGITIS, PNEUMOCOCCAL MENINGITIS, ANTIBIOTICS, ADJUVANT THERAPY, DRUG TREATMENT, DEXAMETHASONE, MENINGITIS

02/03-0537 GLASS-IONOMER, AMALGAM, RESIN, TOOTH RESTORATION, RESIN-BASED COMPOSITES, PACKABLE POSTERIOR COMPOSITES, DENTAL PROCEDURES

02/03-1897 GLATT VALLEY WATERSHED, ENVIRONMENTAL RISK ASSESSMENT, CIPROFLOXACIN (CIP), NORFLOXACIN, WASTEWATER TREATMENT, WATER POLLUTION, FLUOROQUINOLONES (FQS)

02/03-0248 GLAUCOMA, MACULAR DEGENERATION, CATARACTS, DIABETIC RETINOPATHY, EYE DISEASE TREATMENTS, VISION LOSS

02/03-0209 GLEEVEC, LEUKEMIA, BONE MARROW TRANSPLANT, CHEMOTHERAPY, BIOLOGICAL THERAPY, CANCER/LEUKEMIA

02/03-0357 GLEN CANYON DAM, GRAND CANYON EXPERIMENTAL FLOOD, ARTIFICIAL FLOODS, ENVIRONMENTAL IMPACT STATEMENT (EIS), RIVER RESTORATION, RESTORATION PROJECTS, COLORADO RIVER

02/03-1623 GLEN CANYON DAM ADAPTIVE MANAGEMENT PROGRAM, COLORADO RIVER, GRAND CANYON, NATIONAL PARK SERVICE, FLOOD CYCLE, UNITED STATES BUREAU OF RECLAMATION, RIVER MANAGEMENT

02/03-2299 GLI3, DIGIT DEVELOPMENT, VERTEBRATE LIMBS, POLYDACTYLY, EMBRYONIC DEVELOPMENT, SONIC HEDGE HOG (SHH), TRANSCRIPTION FACTORS, PROTEIN MEDIATION

02/03-1774 GLIADIN, CELIAC SPRUE SYNDROME (CSS), GLUTEN TOXICITY, GRAIN INTOLERANCE, RYE INTOLERANCE, WHEAT INTOLERANCE, AUTOIMMUNE DISEASES, BARLEY INTOLERANCE

02/03-1927 GLIAL CELLS, MACROPHAGES, MICROGLIA, CENTRAL NERVOUS SYSTEM (CNS), MULTIPLE SCLEROSIS (MS), HUMAN IMMUNODEFICIENCY VIRUS (HIV), NEURONS, ALZHEIMER'S DISEASE, IMMUNE SYSTEM

02/03-2573 GLIAL CELLS, NEURAL PROGENITOR CELLS, REGENERATION, LINEAGE SWITCHING, GERM LAYER LINEAGE SWITCHING, TRANSDIFFERENTIATION, TAIL REGROWTH, AMPHIBIANS, AXOLOTL

02/03-1566 GLIDING ANIMALS, FLYING GECKO, PTYCHOZOON KUHLI, PARACHUTING BEHAVIOR, LIFT GENERATION, GECKOS

02/03-2542 GLIDING MOTILITY, TOXOPLASMA GONDII, APICOMPLEXAN PARASITES, PLASMODIUM, MYOSIN PROTEINS, ACTIN CYTOSKELETON, CELL MOVEMENT, ALDOLASE, MICRONEMAL PROTEIN 2 (MIC2)

02/03-2649 GLIOBLASTOMA, BRAIN CANCER THERAPY, MURINE MODELS, MEDULLOBLASTOMA, TUMOR TREATMENT, CANCER/BRAIN, GENE MUTATIONS

02/03-0495 GLIOMAS, MALIGNANT GLIOMAS, CHEMOTHERAPY EFFECTS, NITROSOUREAS, RADIOTHERAPY, CANCER TREATMENTS, TUMOR TREATMENT, BRAIN CANCER, CANCER/BRAIN

02/03-1982 GLIOMAS, TUMOR TREATMENT, CANCER/BRAIN, RADIOTHERAPY, COGNITIVE DECLINES, BRAIN CANCER

02/03-2116 GLOBAL AGRICULTURAL POLICY, POVERTY, AGRICULTURAL SCIENCE, WORLD HUNGER, ECONOMIC GROWTH, FOOD PRODUCTION, GLOBAL RESOURCES, DEVELOPING COUNTRIES

02/03-1022 GLOBAL AIR POLLUTION CONTROL, ANTHROPOGENIC SOURCES, ATMOSPHERIC LEAD TRANSPORT, UNLEADED GASOLINE, ISRAEL, ENVIRONMENTAL POLLUTION, LEAD ISOTOPES, ATMOSPHERIC POLLUTION

02/03-0554 GLOBAL ANTIMICROBIAL RESISTANCE, DRUG RESISTANCE, STAPHYLOCOCCUS AUREUS, SALMONELLA, ANTIMICROBIAL RESISTANCE (AMR), ANTIBIOTIC MISUSE, BACTERIAL INFECTIONS

02/03-1727 GLOBAL CAMPAIGN AGAINST MALARIA, MALARIA CONTROL, WORLD HEALTH, INFECTIOUS DISEASES, ERADICATION OF MALARIA, MOSQUITO VECTORS

02/03-0670 GLOBAL CLIMATE, CLIMATE FORECASTING, PREHISTORIC CLIMATE, ICE AGE, POLAR ICE CAPS, DEEP-SEA FOSSILS, STOMATA, LEAF FOSSILS, ATMOSPHERIC CARBON DIOXIDE CONCENTRATION

02/03-1616 GLOBAL CLIMATE, MARINE CARBON CYCLE MODELS, PHYTOPLANKTON, CARBON DIOXIDE LEVELS, CALCIUM CARBONATE DISSOLUTION, EMILIANIA HUXLEYI, GENETIC ORGANIZATION

02/03-1011 GLOBAL CLIMATE CHANGE, CLIMATE OBSERVATION SYSTEM, EARTH OBSERVING SYSTEM (EOS), ATMOSPHERIC RESEARCH, NATIONAL RESEARCH COUNCIL (NRC)

02/03-0675 GLOBAL CLIMATE POLICIES, ECONOMIC FACTORS, ENVIRONMENTAL IMPACTS, ECONOMICS, CLIMATE CHANGE, INTEGRATED ASSESSMENT OF CLIMATE PROTECTION STRATEGIES (ICLIPS), EMISSIONS REGULATIONS

02/03-0979 GLOBAL CONSERVATION EFFORTS, ENVIRONMENTAL ISSUES, TROPICAL FOREST DESTRUCTION, SUSTAINABLE WORLD, WORLD SUMMIT ON SUSTAINABLE DEVELOPMENT

02/03-1213 GLOBAL COORDINATION, COORDINATED RESEARCH PROGRAM (CRP), HEALTH ENVIRONMENTAL RISKS, NUCLEAR SYSTEMS, ENERGY SYSTEMS, HEALTH IMPACT, IMPACT PATHWAY APPROACH, DAMAGE FUNCTION APPROACH, INTERNATIONAL ATOMIC ENERGY AGENCY (IAEA)

02/03-1885 GLOBAL DIVERSITY, BIODIVERSITY RESEARCH, INTERNATIONAL BIODIVERSITY OBSERVATION YEAR (IBOY), INTERDISCIPLINARY RESEARCH, INVENTORY MAPPING, ECOSYSTEM ASSESSMENT

02/03-0384 GLOBAL EXPLORATION, QUIKSILVER CROSSING, CORAL REEF DECLINE, REEF MANAGEMENT, ENVIRONMENTAL IMPACTS, UNITED NATIONS ENVIRONMENTAL PROGRAM (UNEP)

02/03-0568 GLOBAL HEALTH, NEEDLE STERILIZATION, HEPATITIS B VIRUS (HBV), HEPATITIS C VIRUS (HCV), HUMAN IMMUNODEFICIENCY VIRUS (HIV), MEDICAL INJECTION SAFETY, MEDICAL WASTE DISPOSAL, VIRAL INFECTIONS, DISEASE TRANSMISSION

02/03-1607 GLOBAL HUMAN INFLUENCE, HUMAN FOOTPRINT, LAST OF THE WILD, CONSERVATION STRATEGIES, WILD AREAS

02/03-2105 GLOBAL HUNGER, SELECTIVE BREEDING, PLANT TRAITS, GENETICALLY MODIFIED ORGANISM (GMO), FOOD ENHANCEMENT, BIOENGINEERING, CROP MODIFICATIONS

02/03-2738 GLOBALIZATION, CULTURAL VALUES, EUROPEAN LANDSCAPE CONVENTION, CONSERVATION INTEGRATION, CULTURAL HERITAGE COMMITTEE, LANDSCAPE PROTECTION

02/03-0694 GLOBAL PATTERNS IN SPECIES RICHNESS, SPECIALIST RIVERINE BIRD SPECIES, BIRD SPECIES RICHNESS, PASSERINE BIRDS, NONPASSERINE BIRDS, LANDSCAPE CONFIGURATION, ALTITUDE INFLUENCES, RIVERINE LANDSCAPES, BIODIVERSITY

02/03-2711 GLOBAL PERFORMANCE, BRAIN AS COMPUTER, ORGANIC LOGIC, NEUROSCIENCE, CENTERS OF ACTIVITY

02/03-2704 GLOBAL POPULATION TRENDS, CHRONIC ILLNESSES, EPIDEMIOLOGY, ALZHEIMER'S DISEASE, HEALTHCARE COSTS, AGING POPULATIONS

02/03-0853 GLOBAL PUBLIC HEALTH, WORLD HEALTH ORGANIZATION (WHO), MEDICAL ETHICS, HUMAN GENOME, GENOMICS AND WORLD HEALTH, VACCINES, ACQUIRED IMMUNODEFICIENCY SYNDROME (AIDS), DEOXYRIBONUCLEIC ACID (DNA), PHARMACOGENICS, MEDICAL BENEFITS

02/03-1104 GLOBAL PUBLIC HEALTH, PREECLAMPSIA, HYPERTENSION, PREGNANCY COMPLICATIONS, MATERNAL HEALTH, PREMATURE BIRTH, PLACENTA, INFANT MORTALITY

02/03-2116 GLOBAL RESOURCES, POVERTY, AGRICULTURAL SCIENCE, GLOBAL AGRICULTURAL POLICY, ECONOMIC GROWTH, FOOD PRODUCTION, WORLD HUNGER, DEVELOPING COUNTRIES

02/03-0062 GLOBAL WARMING, EAST AFRICA, DRUG RESISTANCE, MALARIA, DISEASE TRANSMISSION, EPIDEMIOLOGY, INSECT POPULATION EXPANSION, MOSQUITO-BORNE DISEASES

02/03-0095 GLOBAL WARMING, WILDLIFE REFUGES, ENDANGERED HABITATS, BIODIVERSITY, EXTINCTION RATE, SPECIES DIVERSITY, CONSERVATION EFFORTS, BIOLOGICAL HOTSPOTS

02/03-0303 GLOBAL WARMING, BRAIN SIZE IN HUMANS, CLIMATE CHANGES, NATURAL SELECTION, BEHAVIOR, EVOLUTION

02/03-0380 GLOBAL WARMING, CLIMATE CHANGE, ECOSYSTEM RESPONSES, MIGRATORY SPECIES, NONNATIVE SPECIES INVASIONS, RANGE EXPANSION

02/03-0680 GLOBAL WARMING, SPRUCE BEETLES, KENAI PENINSULA, ALASKAN FORESTS, WHITE SPRUCE TREES, BEETLE INFESTATION, FOREST DESTRUCTION, ENVIRONMENTAL THREATS, INSECT PESTS

02/03-0681 GLOBAL WARMING, MICROBIAL ACTIVITY, ARCTIC ECOSYSTEMS, ICE-RELEASED HABITATS, CARBON DIOXIDE (CO2) RELEASE, SOIL MICROBIAL BIOMASS, ATMOSPHERIC CO2, ORGANIC MATTER DECOMPOSITION

02/03-0684 GLOBAL WARMING, LAKE LADOGA, CLIMATE CHANGE EFFECTS, WATER LEVEL RESPONSES, PRECIPITATION, TEMPERATURE, TRANSFER FUNCTION MODEL OF CLIMATE CHANGE, SEASONAL CLIMATE, LONG-TERM CLIMATE

02/03-0901 GLOBAL WARMING, GREENHOUSE EFFECT, KYOTO PROTOCOL, EMISSION REDUCTIONS, CARBON DIOXIDE EMISSIONS, CONFERENCE OF PARTIES (COP), ENVIRONMENTAL CONFERENCES, INTERNATIONAL TREATIES

02/03-0980 GLOBAL WARMING, FRESHWATER SYSTEMS, WATER LEVEL DECLINES, WATERSHEDS, TRANSPIRATION, GREAT LAKES WATER LEVELS, EVAPORATION, DROUGHT CONSEQUENCES

02/03-1329 GLOBAL WARMING, FLORIDA PLANT SPECIES-CLIMATIC ENVELOPE MODEL (FLORIDA MODEL), CLIMATE CHANGE, CLIMATIC ENVELOPE

02/03-1333 GLOBAL WARMING, MONSOONS, SOUTHWEST ASIA MONSOON, CLIMATOLOGY, PROXY MEASUREMENTS OF CLIMATE, FORAMINIFERA, GLOBIGERINA BULLOIDES, CLIMATE RECONSTRUCTIONS

02/03-1335 GLOBAL WARMING, BIOSAFETY PROTOCOL, BIORESOURCES, KYOTO PROTOCOL, INTERGOVERNMENTAL PANEL ON CLIMATE CHANGE (IPCC), FRAMEWORK CONVENTION ON CLIMATE CHANGE, EARTH SUMMIT, BIODIVERSITY CONVENTION

02/03-1627 GLOBAL WARMING, LION PHENOTYPES, SEXUALLY SELECTED INDICATOR TRAITS, MANE VARIABILITY

02/03-1881 GLOBAL WARMING, CLIMATE CHANGE PREDICTIONS, NORTH ATLANTIC DEEP WATER (NADW) FLUX, GREENHOUSE GAS EMISSIONS, ICE CORES, SEDIMENT CORES

02/03-2223 GLOBAL WARMING, CLIMATE CHANGE, GREENLAND, CARIBOU, MUSK OXEN, SPATIAL SYNCHRONY, POPULATION DYNAMICS, RANGE SHIFTS, NORTH ATLANTIC OSCILLATION (NAO)

02/03-2229 GLOBAL WARMING, CLIMATE CHANGE, BIRD MIGRATION PATTERNS, GREENHOUSE GASES, MIGRATORY SONGBIRDS, POPULATION SHIFTS, ENVIRONMENTAL THREATS

02/03-2290 GLOBAL WARMING, MAMMALIAN FOSSILS, UTAH, HOMESTEAD CAVE, SOLAR RADIATION INTENSITY, FOSSILS, EXTINCTION

02/03-2496 GLOBAL WARMING, NET PRIMARY PRODUCTION (NPP), ENVIRONMENTAL IMPACTS, CARBON DIOXIDE (CO2) CHANGE, GRASSLANDS, CLIMATE VARIATION, ECOSYSTEM RESPONSE

02/03-2501 GLOBAL WARMING, BELIZE CAVE, STALAGMITES, CARBON CYCLE, TEMPERATURE CHANGES, KYOTO PROTOCOL, EL NINO EVENTS

02/03-2529 GLOBAL WARMING, RIVER DISCHARGE, ARCTIC OCEAN, NORTH ATLANTIC OSCILLATION, FRESHWATER FLUX TO ARCTIC OCEAN, EURASIAN ARCTIC RIVERS, HYDROLOGICAL CYCLES, ATLANTIC THERMOHALINE CIRCULATION, DEEP WATER FORMATION

02/03-2530 GLOBAL WARMING, SOIL WARMING EFFECTS, CARBON DIOXIDE (CO2) FLUX FROM SOIL, CARBON-CYCLE FEEDBACKS, CLIMATE CHANGE, FOREST ECOSYSTEM CARBON FEEDBACKS

02/03-0314 GLOBAL WARMING EFFECTS, FISH POPULATION CHANGES, POPULATION DECREASES, NONNATIVE FISH, CLIMATE CHANGE

02/03-1333 GLOBIGERINA BULLOIDES, MONSOONS, SOUTHWEST ASIA MONSOON, CLIMATOLOGY, PROXY MEASUREMENTS OF CLIMATE, FORAMINIFERA, GLOBAL WARMING, CLIMATE RECONSTRUCTIONS

02/03-0662 GLOCHIDIA, CYPROGENIA STEGARIA, ENDANGERED AQUATIC SPECIES, MUSSEL REPRODUCTION, FRESHWATER BIVALVES, FANSHELL PEARLYMUSSEL, CULTURE TECHNIQUES

02/03-2171 GLOMALIN, MYCORRHIZAL FUNGI, SAPROPHYTIC FUNGI, MYCELIA, FUNGI, NORTHWEST NATIONAL LABORATORY, POLLUTION REMEDIATION, SOIL HEALTH, CARBON SEQUESTRATION

02/03-0815 GLOMERULAR FILTRATION RATE (GFR), MENTAL STRESS, RENAL FUNCTION, GENETIC RISK OF HYPERTENSION, SODIUM REABSORPTION, VASOCONSTRICTION, HYPERTENSION, RENAL PLASMA FLOW, NORMOTENSIVES, BLOOD PRESSURE

Keyword Index

02/03-2611 GLOMERULAR FILTRATION RATE (GFR), ENVIRONMENTAL LEAD EXPOSURE, CHELATION THERAPY, CHRONIC RENAL INSUFFICIENCY, SERUM CREATININE, RENAL DISEASE

02/03-0242 GLOMERULAR FILTRATION RATE (GFR), HIGH BLOOD PRESSURE, CHRONIC KIDNEY DISEASE, PROTEINURIA, DIALYSIS, PERITONEAL DIALYSIS, HEMODIALYSIS, KIDNEY FAILURE

02/03-2361 GLOMERULAR FILTRATION RATE (GFR), BLOOD PRESSURE REDUCTION, ANGIOTENSIN-CONVERTING ENZYME (ACE) INHIBITORS, ANTIHYPERTENSIVE DRUG CLASS, RENAL DISEASE, METOPROLOL, RAMIPRIL, AMLODIPINE, KIDNEY DISEASE, DIHYDROPYRIDINE CALCIUM CHANNEL BLOCKER, BETA BLOCKERS

02/03-1356 GLOMERULUS, GAMMA-AMINOBUTYRIC ACID (GABA), NERVE TRANSMISSION, SHUNTING INHIBITION, MITRAL CELLS, TUFTED CELLS, OLFACTORY BULB, PERIGLOMERULAR CELLS, INHIBITORY GRANULE CELLS, SENSES, SYNAPTIC TRANSMISSION

02/03-1558 GLOMUS CLADE, MYCO-HETEROTROPHS, EPIPARASITIC PLANTS, ARBUSCULAR MYCORRHIZAL FUNGI (AMF), POLYMERASE CHAIN REACTION (PCR), FUNGI, SYMBIOTIC RELATIONSHIPS

02/03-0105 GLOSSINA, TSETSE FLIES, SLEEPING SICKNESS, FLORISSANT FOSSIL RECORD, OLIGOCENE, INFECTIOUS DISEASE, EVOLUTION OF TSETSE FLIES, TRYPANOSOMES, NAGANA

02/03-0474 GLUCOCORTICOID RECEPTOR (GR), CORTICOSTEROIDS, CARDIOVASCULAR DISEASE TREATMENT, NITRIC OXIDE, ENDOTHELIAL NITRIC OXIDE SYNTHASE (ENOS), NONNUCLEAR ACTIVATION OF ENOS, ANTIINFLAMMATORY EFFECTS

02/03-2032 GLUCOCORTICOIDS, ASTHMA THERAPY, BETA-2 AGONIST DRUGS, AIRWAY SMOOTH MUSCLE CELL PROLIFERATION, TRANSCRIPTION FACTORS, SYNERGISTIC DRUG ACTIVITY, FORMOTEROL, BUDESONIDE, CORTICOSTEROIDS

02/03-1123 GLUCOSE-6-PHOSPHATE ISOMERASE (GP1) ENZYME, SYSTEMIC DISEASES, ANIMAL MODELS, ARTHRITIS TREATMENT, RHEUMATOID ARTHRITIS, JOINT DISEASES, INFLAMMATORY DISEASES

02/03-2044 GLUCOSE CONTROL, NATIONAL INSTITUTE OF DIABETES & DIGESTIVE & KIDNEY DISEASES, DIABETES CONTROL AND COMPLICATIONS TRIAL, NONINVASIVE GLUCOSE MONITORING METHODS, ELECTROCHEMICAL MEASUREMENT, SPECTROSCOPIC MEASUREMENT

02/03-2378 GLUCOSE-INDUCED HYPOGLYCEMIA, INSULINOMA, INSULIN SECRETION, HYPOGLYCEMIA, NEUROGLYCOPENIC SYMPTOMS

02/03-2325 GLUCOSE METABOLISM, CAFFEINE, TYPE 2 DIABETES MELLITUS, INSULIN SENSITIVITY, DIET AND HEALTH, COFFEE CONSUMPTION

02/03-0226 GLUCOSE TOLERANCE, ADOLESCENT OBESITY, OBESITY, DIABETES, CHILDHOOD OBESITY, INSULIN RESISTANCE, TYPE 2 DIABETES

02/03-0780 GLUCOSE TOLERANCE, INSULINLIKE GROWTH FACTOR BINDING PROTEINS (IGFBPS), DIABETES, DISEASE PREVENTION, NUTRITION, GROWTH HORMONE, TYPE-2 DIABETES

02/03-2582 GLUCOSE TRANSPORTING MOLECULES, MYO1C, GLUT4 MOLECULES, MOTOR PROTEINS, INSULIN SIGNALING, ADIPOCYTES, PHOSPHATIDYLINOSITOL-3-OH KINASE, PLASMA MEMBRANE, TRANSLOCATION

02/03-2716 GLUE CHEMISTRY, BLUE MUSSELS, MUSSEL ADHESIVE PROTEINS, AMINO ACIDS, BONDING POLYMERS, ANTIFOULING AGENTS, ADHESIVE PROTEINS, DOPA AMINO ACID

02/03-2582 GLUT4 MOLECULES, MYO1C, INSULIN SIGNALING, MOTOR PROTEINS, GLUCOSE TRANSPORTING MOLECULES, ADIPOCYTES, PHOSPHATIDYLINOSITOL-3-OH KINASE, PLASMA MEMBRANE, TRANSLOCATION

02/03-0421 GLUTAMATE RECEPTOR, LIGAND-GATED ION CHANNELS, NEUROTRANSMITTERS, RECEPTOR DESENSITIZATION, BRAIN FUNCTIONS, ION CHANNELS

02/03-0427 GLUTAMATE-RECEPTOR 2 (GLUR2)-INTERACTING PROTEIN (GRIP1), MOLECULAR MOTORS, PROTEIN TRAFFICKING, AXON FUNCTION, DENDRITES, MOTOR PROTEINS, ALPHA-AMINO-3-HYDROXY-5-METHYLISOXAZOLE-4-PROPIONATE (AMPA) RECEPTORS, KINESIN PROTEIN MOTOR NEURONS, POLARIZED MOLECULAR SORTING, KINESIN-BINDING PROTEINS

02/03-2310 GLUTAMATERGIC SYNAPSES, NEURODEGENERATIVE DISORDERS, BRAIN DISORDERS, AMYLOID BETA PROTEIN, SYNAPTIC DYSFUNCTION, COGNITIVE IMPAIRMENT, ALZHEIMER'S DISEASE, CHOLINERGIC SYNAPSES

02/03-1686 GLUTATHIONE TRANSFERASES, MALARIA CONTROL, MOSQUITO VECTORS, ANOPHELES GAMBIAE, SUPERGENE FAMILIES, CYTOCHROME P-450, CARBOXYLESTERASE, RESISTANCE TO INSECTICIDES, GENOMICS, INSECTICIDE METABOLISM, DICHLORODIPHENYLTRICHLOROETHANE (DDT) RESISTANCE

02/03-1774 GLUTEN TOXICITY, CELIAC SPRUE SYNDROME (CSS), BARLEY INTOLERANCE, GRAIN INTOLERANCE, RYE INTOLERANCE, WHEAT INTOLERANCE, AUTOIMMUNE DISEASES, GLIADIN

02/03-1785 GLYCATED HEMOGLOBIN, DIABETES, INSULIN, HYPOGLYCEMIA, DOSE ADJUSTMENT FOR NORMAL EATING (DAFNE), DIABETES

02/03-2057 GLYCEMIC INDEX (GI), INSULIN, CARBOHYDRATES, BLOOD SUGAR LEVELS, OBESITY, HEART DISEASE, DIABETES, CANCER

02/03-1967 GLYCINE BETAINE, CRYOPROTECTANTS, COLD-TOLERANT ORGANISMS, LISTERIA MONOCYTOGENES, BACTERIAL CRYOPROTECTANTS

02/03-0404 GLYCOCONJUGATE VACCINE DEVELOPMENT, SUGARS, CONSORTIUM FOR FUNCTIONAL GLYCOMICS, PHARMACEUTICAL RESEARCH, GLYCOMIC RESEARCH, CARBOHYDRATES

02/03-0404 GLYCOMIC RESEARCH, SUGARS, GLYCOCONJUGATE VACCINE DEVELOPMENT, PHARMACEUTICAL RESEARCH, CONSORTIUM FOR FUNCTIONAL GLYCOMICS, CARBOHYDRATES

02/03-1805 GLYCOMICS, SUGAR MOLECULES, DRUG DEVELOPMENT, CANCER VACCINES, PROTEIN FUNCTIONS, PHARMACEUTICALS

02/03-1687 GLYCOPHORIN A RECEPTOR, PLASMODIUM FALCIPARUM, ERYTHROCYTE INVASION, PARASITE, BLOOD CELL INVASION, MEROZOITE SURFACE PROTEINS, RECEPTOR INTERACTIONS, PFRCL PROTEIN, MALARIA, INFECTIOUS DISEASES, MOSQUITO VECTORS

02/03-2365 GLYCOPROTEIN D, HERPES SIMPLEX VIRUS, HERPES VACCINE, GENITAL HERPES, SEXUALLY TRANSMITTED DISEASES, VACCINES

02/03-2588 GLYCOPROTEIN ENVELOPE, ACQUIRED IMMUNODEFICIENCY SYNDROME (AIDS), HUMAN IMMUNODEFICIENCY VIRUS TYPE 1 (HIV-1), CONFORMATIONAL MASKING, GP120, CD4 RECEPTORS, CHEMOKINE RECEPTORS, T CELL TARGETING

02/03-1923 GLYCOPROTEINS, DROSOPHILA ARMADILLO GENE, PANGOLIN, WINGLESS (W/NT) PROTEINS, PROTEINS

02/03-2729 GLYCOSIDASES, OLIGOSACCHARIDES, SULFUR-LINKED SUGARS, PHARMACEUTICAL RESEARCH, THIOGLYCOSYLATION, ENZYMATIC SYNTHESIS, SYNTHETIC INTERMEDIARIES, SUGARS, PROTEIN CONSTRUCTION

02/03-1925 GLYCOSYLATION, GENOMICS, PROTEOMICS, CARBOHYDRATES, POLYSACCHARIDES, DRUG DEVELOPMENT

02/03-1368 GLYCOSYLPHOSPHATIDYLINOSITOL (GPI), ANTITOXIN VACCINES, PLASMODIUM FALCIPARUM, VACCINES, MALARIA

02/03-1215 GLYCRRHIZA GLABRA, LICORICE, ANISE, CORTISOL, POLYPHENOLS, ANTIOXIDANTS, FOOD FLAVORING, MEDICINALS, BLOOD PRESSURE REGULATION

02/03-2718 GLYPHS, MESOAMERICAN WRITING, SAN ANDRES OLMEC EXCAVATION, MEXICO, OLMEC CULTURE, PICTOGRAPHS, WRITING ORIGINS

02/03-0000 GM–SEE GENETICALLY MODIFIED

02/03-0453 GNATHOSTOMA, LAMPREYS, AGNATHA, JAWLESS VERTEBRATES, EVOLUTION PATTERNS, VERTEBRATE JAW EVOLUTION, HOMEOBOX GENES, EMBRYONIC DEVELOPMENT

02/03-1570 GOBY, FISH BEHAVIOR, LAND EXISTENCE, MARINE FISH, MUDSKIPPERS, AMPHIBIOUS FISH

02/03-1592 GOBY, BOTULISM, LAKE ERIE, ZEBRA MUSSEL, QUAGGA MUSSEL, CLOSTRIDIUM BOTULINUM, LOONS, MIGRATORY BIRDS, PHYTOPLANKTON, FOOD CONTAMINATION, BACTERIAL DISEASES

02/03-2721 GOLDEN-CROWNED KINGLET, ANIMAL TRACK IDENTIFICATION, WINTER SURVIVAL, TENT CATERPILLAR, HEINRICH/BERND, GEOMETRID MOTH, WOOLLY CATERPILLAR, COLD ADAPTATIONS

02/03-0921 GOLDEN-CROWNED SIFAKA, LEMURS, MADAGASCAR, FANAMBY, WILDLIFE CONSERVATION, HABITAT FRAGMENTATION, ENDANGERED SPECIES, PROPITITHECUS TATTERSALLI, PRIMATE PRESERVATION, RESOURCE MANAGEMENT

02/03-2239 GOLDEN EAGLE, CALIFORNIA COAST, PESTICIDES, BALD EAGLE RESTORATION, CHANNEL ISLANDS, ISLAND FOX, FERAL PIGS, ECOLOGICAL RESTORATION, PREDATION, DICHLORODIPHENYLTRICHLOROETHANE (DDT), CONSERVATION INITIATIVES

02/03-0032 GOLDEN-EGG BUGS, EVOLUTIONARY ADAPTATIONS, EGG-CARRYING INSECTS, PHYLLOMORPHA LACINIATA, REPRODUCTIVE BEHAVIOR

02/03-2191 GOLDEN GATE NATIONAL RECREATION AREA (GGNRA), HABITAT RESTORATION, SEED HARVESTING, SCARIFICATION, STRATIFICATION

02/03-1252 GOLDEN PLOVER, BIRD BEHAVIOR, PREDATION, NESTING SITE CHOICE, PLUVIALIS APRICARIA, GROUND NESTS, SHOREBIRDS, BREEDING BEHAVIOR, GROUND TOPOGRAPHY

02/03-2368 GOLDEN RULE, MANNERS, ETIQUETTE, BUSINESS PRACTICES, EXERCISE BENEFITS, MITCHELL/MARY, MENTAL HEALTH

02/03-2663 GOLDENSEAL, COLD REMEDIES, VITAMIN C, ELDERBERRY, ECHINACEA, ASTRAGALUS, HERBAL REMEDIES, HOMEOPATHIC MEDICINE

02/03-0218 GOLD MINING, LATIN AMERICA, INDIGENOUS PEOPLES, MESTIZO PEOPLES, AMERINDIANS, MERCURY (HG) TOXICITY, MINING WASTE, ENVIRONMENTAL CONTAMINATION, CHILDREN'S HEALTH

02/03-0968 GOMPHRENA, FLOWERING BEDDING PLANTS, IMPATIENS, ROOT SUBSTRATES, SEED GERMINATION, PLANT NUTRIENTS

02/03-2164 GONADAL ABNORMALITIES, HERBICIDES, ENDOCRINE DISRUPTERS, LEOPARD FROGS, ATRAZINE, CHEMICAL POLLUTION, FROG ABNORMALITIES, TESTICULAR OOCYTES, AGRICULTURAL POLLUTION, POLLUTED WATER SOURCES, WATER CONTAMINATION

02/03-0159 GONDWANA, BIOGEOGRAPHY, CHAMELEONS, SPECIES RADIATION, VICARIANCE, OCEANIC SPECIES DISPERSAL, CONTINENTAL BREAKUP, CLADISTICS, PHYLOGENETIC ANALYSES, EVOLUTIONARY INFLUENCES

02/03-1626 GONDWANA, NEW ZEALAND, SEED DISPERSAL, BIOTIC VECTORS, PLANT DISPERSAL, TRANSOCEANIC DISPERSAL, BIOGEOGRAPHY, WEATHER FACTORS, DISPERSAL MECHANISMS

02/03-0254 GONORRHEA, CHLAMYDIA, SEXUALLY TRANSMITTED INFECTION (STI), NONOXYNOL-9

02/03-1539 GOPHERS, SUBTERRANEAN ANIMALS, BURROWING ADAPTATIONS, MAMMAL BEHAVIOR

02/03-1835 GOPHERUS AGASIZII, DESERT TORTOISES, HOMEOSTASIS, DESERT ADAPTATIONS, CHEMICAL BALANCE, OSMOTIC CONCENTRATION, STRESS HORMONES, DRY HABITATS, URINE RETENTION, TORTOISE LIFE HISTORY

02/03-1281 GORILLA CONSERVATION, BWINDI IMPENETRABLE NATIONAL PARK, MOUNTAIN GORILLA PRESERVES, AFRICA, TOURISM

02/03-1284 GORILLAS, ECOLOGICAL TOURISM, CHIMPANZEES, APE HEALTH, GREAT APES, GREEN TOURISM, HABITUATING GREAT APES, ORANGUTANS, TOURISM, CONSERVATION EFFORTS

02/03-1535 GORILLAS, APES, COLTAN, COLUMBITE-TANTALITE, CONGO, CONSERVATION EFFORTS, AFRICA, GREAT APES SURVIVAL PROJECT (GRASP), MOUNTAIN GORILLAS, ENDANGERED SPECIES, HABITAT LOSS

02/03-2686 GOSSYPIBOMA, RETAINED OBJECTS, EMERGENCY SURGICAL PROCEDURES, OVERWEIGHT PATIENTS, SURGERY RISKS, MALPRACTICE SUITS

02/03-2141 GOUALOUGO TRIANGLE, CHIMPANZEE BEHAVIOR, CONGO, AFRICA, NOUABALE-NDOKI NATIONAL PARK, MOTO COMMUNITY, CONSERVATION PROJECTS, WILDLIFE PRESERVATION

02/03-1141 GOURMET FOODS, FOOD, CULINARY ARTS, EPICUREAN HABITS, COOKING, SLOW FOOD MOVEMENT, ENVIRONMENTALLY ORIENTED FOOD CULTURE, REGIONAL CUISINE

02/03-2713 GOVERNMENT GRANTS, RESIDENTIAL HOMES, ENERGY CONSERVATION, SOLAR PANELS, EUROPEAN UNION, GREAT BRITAIN, ENERGY SUPPLIERS, PHOTOVOLTAIC CELLS

02/03-2664 GOVERNMENT REGULATIONS, CORAL CALCIUM, DIETARY SUPPLEMENTS, CALCIUM SUPPLEMENTS, PUBLIC HEALTH

02/03-1591 GOVERNMENT REGULATIONS, MERCURY EMISSIONS, FISH, CHILDREN'S HEALTH, FOOD AND DRUG ADMINISTRATION (FDA), METHYLMERCURY HEALTH RISKS

02/03-2588 GP120, ACQUIRED IMMUNODEFICIENCY SYNDROME (AIDS), GLYCOPROTEIN ENVELOPE, CONFORMATIONAL MASKING, HUMAN IMMUNODEFICIENCY VIRUS TYPE 1 (HIV-1), CD4 RECEPTORS, CHEMOKINE RECEPTORS, T CELL TARGETING

02/03-1953 G PROTEIN-COUPLED RECEPTOR (GPCR), MALARIA VECTOR, MOSQUITO GENOME, ANOPHELES GAMBIAE, ODOR RECEPTORS, COMPARATIVE GENOMICS, REGULATORY PEPTIDES, PROTEIN RECEPTORS

02/03-2575 G PROTEIN-COUPLED RECEPTOR (GPCR), INTRACELLULAR CALCIUM MEDIATION, SIGNALING PROTEINS, PHOSPHODIESTERASE, WNT PROTEINS, FRIZZLED-2 RECEPTOR (RFZ2), G-ALPHA SUBUNITS, PROTEIN FUNCTIONS

02/03-2268 G PROTEIN-COUPLED RECEPTOR (GPCR), BETA2-ARRESTINS, CYCLIC ADENOSINE MONOPHOSPHATE (CAMP), CATECHOLAMINES, PHOSPHODIESTERASE ENZYMES (PDE), BETA2-ADRENERGIC RECEPTORS, NEUROTRANSMITTER SIGNALING, PROTEIN KINASE ACTIVATION

02/03-2337 G-PROTEIN COUPLED RECEPTOR (GPCR), HIGH-THROUGHPUT SCREENING (HTS), LIGAND BINDING, MEMBRANE PROTEINS, AGONISTS, ANTAGONISTS, CHEMOKINE RECEPTORS, PHARMACEUTICALS

02/03-0146 G PROTEIN-COUPLED SEVEN TRANSMEMBRANE (STM) RECEPTORS, KNOCKOUT MOUSE MODELS, CHEMOKINE RECEPTORS, CLASSICAL CHEMOATTRACTANTS, GENE MANIPULATION

Keyword Index

02/03-1299 G-PROTEIN SIGNALING PATHWAY, MYCOTOXINS, ANTIBIOTICS, BIOSYNTHESIS, NATURAL PRODUCTS, SECONDARY METABOLITES, SPORULATION, ASPERGILLUS PARASITICUS, FUNGI

02/03-2408 GRADUATE TEACHING ASSISTANT (GTA), EDUCATION TECHNIQUES, COLLEGE-LEVEL SCIENCE EDUCATION, LABORATORIES IN HIGHER EDUCATION, TEACHING TECHNIQUES

02/03-0135 GRAFT-VERSUS-HOST DISEASE, HEMATOPOIETIC TRANSPLANTATION, TRANSPLANT REJECTION, EMBRYONIC STEM (ES) CELL, IMMUNOCOMPETENCE, HOST-GRAFT TOLERANCE, RAT EMBRYONIC STEM CELL (RESC), MIXED HEMATOPOIETIC CHIMERISM, PARTIAL HEMATOPOIETIC CHIMERISM

02/03-0726 GRAFT-VERSUS-HOST DISEASE, STEM CELL TRANSPLANTS, NATURAL KILLER (NK) CELLS, MAJOR HISTOCOMPATIBILITY COMPLEX (MHC), KILLER CELL IMMUNOGLOBULINLIKE RECEPTORS (KIR), HUMAN LEUKOCYTE ANTIGEN (HLA), BONE MARROW TRANSPLANTATION (BMT), TRANSPLANTATION DISEASE PREVENTION

02/03-1386 GRAFT-VERSUS-HOST DISEASE, FETAL CELLS IN MOTHER, MATERNAL CELLS IN OFFSPRING, AUTOIMMUNE DISORDERS, MICROCHIMERISM, PREGNANCY COMPLICATIONS, SCLERODERMA, POLYMYOSITIS, CELL TRANSFER

02/03-1428 GRAFT-VERSUS-HOST DISEASE, T-CELL RESPONSE, HUMAN LEUKOCYTE ANTIGEN (HLA) MATCHING, HUMAN STEM CELLS, ALLOGENEIC TRANSPLANTATION, HEMATOPOIETIC STEM CELL TRANSPLANTATION (HSCT)

02/03-1102 GRAFT-VERSUS-HOST DISEASE, ALLOANTIGEN EXPRESSION, HUMAN LEUKOCYTE ANTIGEN (HLA), ISOANTIGEN EXPRESSION, MAJOR HISTOCOMPATIBILITY COMPLEX (MHC), TRANSPLANT COMPLICATIONS, ANTIGEN-PRESENTING CELLS, IMMUNE REACTIONS

02/03-1816 GRAIN-FED CATTLE, COLOR STABILITY, LIPID STABILITY, QUALITY MEAT, PASTURE-FED CATTLE, ANTIOXIDANTS, VITAMIN E SUPPLEMENTATION, ALPHA-TOCOPHERYL, NUTRITIONAL SUPPLEMENTS

02/03-1774 GRAIN INTOLERANCE, CELIAC SPRUE SYNDROME (CSS), GLUTEN TOXICITY, BARLEY INTOLERANCE, RYE INTOLERANCE, WHEAT INTOLERANCE, AUTOIMMUNE DISEASES, GLIADIN

02/03-0593 GRAMMAR, LANGUAGE, EVOLUTION OF LANGUAGE, NATURAL LANGUAGE, STRUCTURAL RULES, SENTENCE FORMATION

02/03-0140 GRAM-NEGATIVE BACTERIA, DROSOPHILA, BACTERIA, PEPTIDOGLYCAN RECOGNITION PROTEIN (PGRP), TOLL PATHWAY, IMMUNE DEFICIENCY PATHWAY

02/03-1963 GRAM-NEGATIVE BACTERIA, MULTIDRUG EFFLUX TRANSPORTERS, ESCHERICHIA COLI, PSEUDOMONAS AERUGINOSA, BACTERIAL TRANSPORTERS, DRUG DEVELOPMENT, MEMBRANE TOPOLOGY

02/03-0139 GRAM-POSITIVE BACTERIA, FILAMENTOUS PHAGES, BACTERIOPHAGES (PHAGES), PHAGE GENOME, PROTEIN COAT PROTEINS, SINGLE-STRANDED DEOXYRIBONUCLEIC ACID (SSDNA) PHAGES, VIRION MORPHOGENESIS, PLASMIDS

02/03-0739 GRAM-POSITIVE BACTERIA, BACTERIAL POPULATION DENSITY, STREPTOCOCCUS MUTANS, QUORUM SENSING (QS), SIGNALING SYSTEMS, BIOFILM FORMATION, CELL-DENSITY-DEPENDENT GENE EXPRESSION

02/03-1623 GRAND CANYON, COLORADO RIVER, GLEN CANYON DAM ADAPTIVE MANAGEMENT PROGRAM, NATIONAL PARK SERVICE, FLOOD CYCLE, UNITED STATES BUREAU OF RECLAMATION, RIVER MANAGEMENT

02/03-0357 GRAND CANYON EXPERIMENTAL FLOOD, GLEN CANYON DAM, ARTIFICIAL FLOODS, ENVIRONMENTAL IMPACT STATEMENT (EIS), RIVER RESTORATION, RESTORATION PROJECTS, COLORADO RIVER

02/03-1801 GRANDMOTHER INFLUENCE, CHILDHOOD MORTALITY, FAMILY COHESION, HUMAN BEHAVIOR, HEALTH BENEFITS, EVOLUTIONARY CATEGORIES

02/03-1853 GRAND SKINK, BODY MASS PREDICTION, MASS MEASUREMENT, OLIGOSOMA GRANDE, SKINKS, SNOUT-VENT LENGTH, MONTANE HABITATS, REPTILES, ENDANGERED SPECIES

02/03-0362 GRANULAR ACTIVATED CARBON (GAC), DRINKING WATER HEALTH RISKS, TRIHALOMETHANES, HALOCETIC ACIDS (HAAS), NATURAL ORGANIC MATTER (NOM), DISINFECTION BY-PRODUCT (DBP)

02/03-0348 GRAPES, MUSCADINE GRAPES, RESVERATROL, FUNGICIDE TREATMENTS, ANTICARCINOGENIC COMPOUNDS, PHENOLIC COMPOUNDS, PATHOGEN RESISTANCE, DISEASE CONTROL

02/03-0577 GRAPE SEED EXTRACT, WARMED-OVER FLAVOR (WOF), MALONDIALDEHYDE (MDA), THIOBARBITURIC-ACID-REACTIVE SUBSTANCES (TBARS), BUTYLATED HYDROXYANISOLE (BHA), BUTYLATED HYDROXYTOLUENE (BHT), ACTIVIN, PYCNOGENOL, ANTIOXIDANTS, PINE BARK EXTRACT, FOOD PRESERVATIVES

02/03-1573 GRAPEVINES, WINE QUALITY, SHOOT THINNING, CLUSTER THINNING, FRUIT YIELD, VITIS VINIFERA, CROP LOAD, SAUVIGNON BLANC, VEGETATIVE GROWTH

02/03-1403 GRAPHITE ROCK INCLUSIONS, ISUA SUPRACRUSTAL BELT, ARCHEAN FOSSILS, MICROBIAL FOSSILS, METASOMATIC ROCK, GREENLAND, FOSSIL-LIKE INCLUSIONS IN ROCK, ORIGIN OF LIFE

02/03-0591 GRAPHOLOGY, HANDWRITING ANALYSIS, PERSONALITY TYPES, PARIETAL LOBE, POSTERIOR PARIETAL CORTEX, BRAIN ACTIVITY

02/03-1843 GRASSHOPPERS, ROCKY MOUNTAIN GRASSHOPPER, MELANOPLUS SPRETUS, INSECT BEHAVIOR, LOCUST SWARMS, REPRODUCTIVE BEHAVIOR, EXTINCT INSECTS

02/03-2219 GRASSHOPPERS, INSECT DIVERSITY, TROPHIC INTERACTIONS, GRAZING EFFECTS, GRASSLAND CONSERVATION MANAGEMENT, PLANT DIVERSITY, BUTTERFLIES, BEES, WASPS

02/03-1001 GRASSLAND BIRD HABITATS, FRAGMENTED HABITATS, CONSERVATION, HABITAT QUALITY MEASURES, LAND STEWARDSHIP SYSTEMS, VEGETATION HEIGHT-DENSITY, LITTER DEPTH, LEAF HEIGHT, TALLGRASS PRAIRIE ECOSYSTEMS

02/03-2219 GRASSLAND CONSERVATION MANAGEMENT, INSECT DIVERSITY, TROPHIC INTERACTIONS, GRAZING EFFECTS, PLANT DIVERSITY, GRASSHOPPERS, BUTTERFLIES, BEES, WASPS

02/03-0355 GRASSLAND ECOSYSTEMS, ATMOSPHERIC CARBON, ECOSYSTEM CARBON SINKS, CARBON SEQUESTRATION, PHOTOSYNTHESIS RATES, SOIL CARBON, SOIL TESTING

02/03-2531 GRASSLAND ECOSYSTEMS, RAINFALL VARIABILITY, CLIMATE CHANGE, CARBON CYCLING, PLANT DIVERSITY, SOIL WATER CONTENT, ECOLOGICAL IMPACTS, MESIC GRASSLANDS

02/03-1245 GRASSLAND PARKS, BUFFALO POPULATIONS, GREAT PLAINS, NATIVE AMERICANS, BISON DISTRIBUTION, NATIONAL PARKS

02/03-1630 GRASSLAND PRODUCTIVITY, FIRE AFFECTS, NUTRIENT CYCLING, SEMIARID GRAZING LAND

02/03-1301 GRASSLANDS, SINKS, SOIL ORGANIC CARBON (SOC), CARBON CYCLE, WOODLAND INVASION, PLANT COMMUNITIES, PRECIPITATION, CLIMATE CHANGE

02/03-2496 GRASSLANDS, NET PRIMARY PRODUCTION (NPP), ENVIRONMENTAL IMPACTS, CARBON DIOXIDE (CO2) CHANGE, GLOBAL WARMING, CLIMATE VARIATION, ECOSYSTEM RESPONSE

02/03-0056 GRASSLANDS NATIONAL PARK, ENDANGERED SPECIES, RECOVERY EFFORT, WILDLIFE CONSERVATION, CANADIAN ENDANGERED SPECIES, SWIFT FOX, FOX POPULATION DECLINE

02/03-1174 GRAVITATIONAL FORCE (G-FORCE), THRILL RIDE INJURIES, ROLLER COASTERS, BRAIN TRAUMA, SUBDURAL HEMATOMAS, AMUSEMENT PARK RIDES

02/03-0600 GRAVITY, BIG SPLASH HYPOTHESIS, JUPITER'S GRAVITY, SUN'S GALACTIC ORBIT, MOON'S INFLUENCE ON EARTH, TIDAL FORCE

02/03-0288 GRAVITY (G) FORCE, G SUITS, FIGHTER PILOTS, HIGH-PERFORMANCE FIGHTER JETS, PROTECTIVE APPAREL, UNITED STATES DEPARTMENT OF DEFENSE, PHYSIOLOGICAL RESPONSES

02/03-2715 GRAVITY'S WARPING OF SPACE TIME, AMERICAN MUSEUM OF NATURAL HISTORY, GENERAL THEORY OF RELATIVITY, LIGHT WAVES, SPEED OF LIGHT, EINSTEIN/ALBERT, NOBEL PRIZE, PHYSICS, UNIFIED THEORY OF PHYSICS

02/03-1295 GRAY BIRCH, TREE ROOTS, PSEUDOMONAS BACTERIA, BACILLUS, MUTUALISTIC SYMBIOSES, ECTOMYCORRHIZAE, MYCORRHIZAL ASSOCIATIONS, DESICCATION RESISTANCE, ECOLOGICAL BACTERIAL PREFERENCES, BACTERIAL DISTRIBUTION

02/03-0965 GRAY GULLS, ATACAMA DESERT, CHILE, BREEDING BEHAVIOR, DESERT-NESTING ADAPTATIONS, SEA BIRDS, GULLS

02/03-2286 GRAYLING FISH, NATURAL SELECTION, EVOLUTION, ADAPTATION, GENETIC DRIFT, DEOXYRIBONUCLEIC ACID (DNA) ANALYSIS, MICROSATELLITE MARKERS, FISHERIAN EVOLUTION

02/03-1085 GRAY MATTER DEFICITS, THALAMOFRONTAL DYSCONNECTIVITY, SCHIZOPHRENIA PATHOGENESIS, PSYCHOLOGICAL DISORDERS, BRAIN DYSFUNCTION

02/03-0182 GRAY MATTER VOLUME, BRAIN VOLUME CHANGES, SCHIZOPHRENIA, AGING IN SCHIZOPHRENICS, PSYCHOTIC DISORDERS

02/03-0324 GRAY SEALS, POPULATION DYNAMICS, METAPOPULATION DYNAMICS, ORKNEY ISLES, BAYESIAN ANALYSIS, DENSITY-DEPENDENT POPULATION DYNAMICS, COLONIZATION PATTERNS, MARINE MAMMAL POPULATIONS, SEAL COLONIES

02/03-1229 GRAY'S HYPOTHESIS, FLORISTIC SIMILARITIES, EASTERN ASIA, EASTERN NORTH AMERICA, WESTERN NORTH AMERICA, PHYLOGENY, BIOGEOGRAPHY

02/03-2205 GRAY TREEFROGS, CARBARYL, HYLA VERSICOLOR, FROG ABNORMALITIES, METAMORPHOSIS, INSECTICIDES

02/03-0067 GRAY WHALE, POPULATION MODELING, PROBABILISTIC MODELING, CONSERVATION STRATEGIES, ENDANGERED SPECIES ACT (ESA), CALIFORNIA GRAY WHALE

02/03-0100 GRAZING, VEGETATION COLLAPSE, SEMIARID GRASSLAND SYSTEMS, LAND MANAGEMENT, WATER AVAILABILITY, COARSE-SCALE VEGETATION DEGRADATION, SURFACE WATER DISPLACEMENT

02/03-0956 GRAZING, BISON REINTRODUCTIONS, MEADOWLAND RESTORATION, ELK REINTRODUCTIONS, WILDLIFE MANAGEMENT, SMOKEY MOUNTAINS NATIONAL PARKS, REINTRODUCED WILDLIFE, CONSERVATION INITIATIVES

02/03-2219 GRAZING EFFECTS, INSECT DIVERSITY, TROPHIC INTERACTIONS, PLANT DIVERSITY, GRASSLAND CONSERVATION MANAGEMENT, GRASSHOPPERS, BUTTERFLIES, BEES, WASPS

02/03-0663 GREAT APE CONSERVATION ACT, SUMATRAN ORANGUTANS, RED APES OF ACEH, WORLD CONSERVATION UNION (IUCN), ENDANGERED SPECIES, PRIMATE CONSERVATION, ORANGUTAN POPULATION SIZE

02/03-0316 GREAT APES, ANIMAL BEHAVIOR, ORANGUTAN, PONGO PYGMAEUS, ARRESTED MALE DEVELOPMENT, EVOLUTIONARY STRATEGIES, RAPE, SOCIAL HIERARCHIES, SEXUAL BEHAVIOR, PRIMATES, MALE MATURATION

02/03-0459 GREAT APES, EVOLUTION OF HOMINIDS, HOMO SAPIENS, BIPEDALISM, HUMAN EVOLUTION, SAVANNA ENVIRONMENTS, HOMINID POPULATIONS, ORRORIN, ARDIPITHECUS, KENYANTHROPUS

02/03-1259 GREAT APES, BONOBOS, CHIMPANZEES, HUMAN EVOLUTION, EVOLUTIONARY RELATIONSHIPS, BEHAVIOR SIMILARITIES, BIPEDAL DISPLAYS, DISPLAY BEHAVIOR, SEXUAL BEHAVIOR

02/03-1284 GREAT APES, ECOLOGICAL TOURISM, CHIMPANZEES, GORILLAS, APE HEALTH, GREEN TOURISM, HABITUATING GREAT APES, ORANGUTANS, TOURISM, CONSERVATION EFFORTS

02/03-1535 GREAT APES SURVIVAL PROJECT (GRASP), APES, COLTAN, COLUMBITE-TANTALITE, CONGO, CONSERVATION EFFORTS, GORILLAS, AFRICA, MOUNTAIN GORILLAS, ENDANGERED SPECIES, HABITAT LOSS

02/03-1261 GREAT BLUE HERON, HERONS, BIRD CONSERVATION, CONSERVATION INITIATIVES, URBAN HABITATS

02/03-2713 GREAT BRITAIN, RESIDENTIAL HOMES, GOVERNMENT GRANTS, SOLAR PANELS, EUROPEAN UNION, ENERGY CONSERVATION, ENERGY SUPPLIERS, PHOTOVOLTAIC CELLS

02/03-1228 GREATER ANTILLES, LIZARDS, CONVERGENT EVOLUTION, ECOMORPHS, ANOLIS SPECIES, HABITAT SPECIALISTS, AQUATIC ANOLES

02/03-2189 GREAT GRAY SHRIKE, PREDATORS, LANIUS EXCUBITOR, PASSERINE BIRDS, SHRIKES, ULTRAVIOLET (UV) LIGHT SENSITIVITY, RAPTORS, PREY LOCATION, BIRD BEHAVIOR, SCENT MARKS

02/03-1882 GREAT LAKES, FISH POPULATIONS, RISK ASSESSMENT, ECOLOGICAL PREDICTIONS, ALIEN SPECIES ESTABLISHMENT, INVASIVE SPECIES

02/03-0093 GREAT LAKES COASTAL HABITATS, WETLANDS, PATCH SIZES, BIRD SURVEYS, HABITAT RELATIONSHIPS

02/03-0980 GREAT LAKES WATER LEVELS, FRESHWATER SYSTEMS, WATER LEVEL DECLINES, WATERSHEDS, TRANSPIRATION, GLOBAL WARMING, EVAPORATION, DROUGHT CONSEQUENCES

02/03-0047 GREAT PLAINS, TULIPA SPECIES, CUT FLOWERS, PERENNIALIZATION, BULB CULTIVATION, FLOWERING PLANTS, NARCISSUS SPECIES, PLANT GROWTH CONDITIONS

02/03-0400 GREAT PLAINS, KANSAS, BIRD-WATCHING, CIMARRON NATIONAL GRASSLAND, HUMMINGBIRDS, WARBLERS

02/03-1245 GREAT PLAINS, BUFFALO POPULATIONS, GRASSLAND PARKS, NATIVE AMERICANS, BISON DISTRIBUTION, NATIONAL PARKS

02/03-1631 GREAT PLAINS DROUGHT, BISON POPULATION DECLINE, PALMER DROUGHT SEVERITY INDEX, TREE-RING DATA, DROUGHT SEVERITY

02/03-1900 GREAT RIVER GREENING (GRG) PROJECT, URBAN WOODLAND RESTORATION, SUSTAINABLE PLANTING, PUBLIC EDUCATION, LANDSCAPING TECHNIQUES

02/03-1909 GREAT SALT LAKE, ANTELOPE ISLAND STATE PARK, HUMAN IMPACTS ON NATURAL HABITATS, NATURAL AREAS MANAGEMENT, PRONGHORN, WILDLIFE AREAS, TRAIL USES, UNITED STATES, HABITAT ENCROACHMENT

02/03-0898 GREBE, LEWIS AND CLARK EXPEDITION, NUTCRACKER, CLARK/WILLIAM, BIRD TAXONOMY, WILDLIFE DISCOVERIES

02/03-2109 GREEK POETRY, POSIDIPPUS OF PELLA, EGYPTIAN TOMB, PAPYRUS SCROLLS, MILAN PAPYRUS, MUMMY WRAPPING

02/03-0101 GREEN CHEMISTRY, UREA, ENVIRONMENTAL SAFETY, FERTILIZERS, PESTICIDES, AGRICULTURAL PRODUCTION, HERBICIDES, INSECTICIDES, HARPIN PROTEINS, BIOMIMETICS

Keyword Index

02/03-1332 GREEN CHEMISTRY, POLYMERS, PLASTICS, ENVIRONMENTALLY FRIENDLY PRODUCTS, BIODEGRADABLE POLYMER (BP)

02/03-1383 GREEN FLUORESCENT PROTEIN TAGS, CHROMATIN, INTERPHASE, MITOSIS, MEIOSIS, NUCLEUS, CELL CYCLE

02/03-1675 GREEN FLUORESCENT PROTEIN FOLDING REPORTER ASSAY, PROTEIN CRYSTAL STRUCTURE, HIGH-THROUGHPUT ASSAYS, GENE EXPRESSION, X-RAY CRYSTALLOGRAPHY, STRUCTURAL GENOMICS, NUCLEOSIDE DIPHOSPHATE KINASE, PYROBACULUM AEROPHILUM

02/03-0349 GREEN FOLIAGE, BEETLE PREDATION, WOODY PLANT PESTS, TREE CULTURE, SUSCEPTIBILITY TO BEETLE PREDATION, INSECT PESTS, LANDSCAPE PLANTS, PURPLE FOLIAGE, JAPANESE BEETLES

02/03-2184 GREENGROCER, CYCLOCHILA AUSTRALASIAE, AUSTRALIA, CICADAS, SOUND PRODUCTION, TYMBAL MEMBRANE, INSECT SONGS

02/03-0901 GREENHOUSE EFFECT, GLOBAL WARMING, KYOTO PROTOCOL, EMISSION REDUCTIONS, CARBON DIOXIDE EMISSIONS, CONFERENCE OF PARTIES (COP), ENVIRONMENTAL CONFERENCES, INTERNATIONAL TREATIES

02/03-1881 GREENHOUSE GAS EMISSIONS, CLIMATE CHANGE PREDICTIONS, GLOBAL WARMING, NORTH ATLANTIC DEEP WATER (NADW) FLUX, ICE CORES, SEDIMENT CORES

02/03-1888 GREENHOUSE GASES, OXYGEN-18 ISOTOPES, CLIMATE CHANGE, SEA SURFACE TEMPERATURE (SST), PALEOCLIMATOLOGY, FORAMINIFERA RECORD, ECOCENE CLIMATE

02/03-2229 GREENHOUSE GASES, CLIMATE CHANGE, GLOBAL WARMING, BIRD MIGRATION PATTERNS, MIGRATORY SONGBIRDS, POPULATION SHIFTS, ENVIRONMENTAL THREATS

02/03-2240 GREENHOUSE GASES, FOREST ECOSYSTEMS, CARBON DIOXIDE (CO2) IMPACT, OZONE IMPACT, POPLAR GROWTH, POPULUS TREMULOIDES, AIR POLLUTION, TENT CATERPILLAR, LEAF RUST, APHIDS, PEST POPULATIONS

02/03-2745 GREENHOUSE GASES, EXTINCTION EVENTS, ASTEROID COLLISION, MICROBIAL LIFE, BOOK REVIEW, PUNCTUATED EQUILIBRIUM, EVOLUTIONARY FORCES, EXTREMOPHILES

02/03-1403 GREENLAND, ISUA SUPRACRUSTAL BELT, ARCHEAN FOSSILS, MICROBIAL FOSSILS, GRAPHITE ROCK INCLUSIONS, METASOMATIC ROCK, FOSSIL-LIKE INCLUSIONS IN ROCK, ORIGIN OF LIFE

02/03-1833 GREENLAND, LEPUS ARCTICUS MONSTRABILIS, ARCTIC HARE, ELLESMERE ISLAND, HERDING BEHAVIOR, HARE LIFE HISTORY, TUNDRA HABITAT

02/03-2223 GREENLAND, CLIMATE CHANGE, NORTH ATLANTIC OSCILLATION (NAO), CARIBOU, MUSK OXEN, SPATIAL SYNCHRONY, POPULATION DYNAMICS, RANGE SHIFTS, GLOBAL WARMING

02/03-2456 GREEN PEA CULTIVARS, PISUM SATIVUM, PEA TENDERNESS, TEXTURAL PROPERTIES, DROUGHT STRESS, ALCOHOL-INSOLUBLE SOLIDS (AIS), DENMARK, HARVEST INDICATORS

02/03-0365 GREEN REVOLUTION, BIODIVERSITY, INDUSTRIAL AGRICULTURE, AGRICULTURAL POLLUTANTS, NITROGEN EFFLUENT, POLLUTION, PESTICIDE POLLUTION, ENVIRONMENTAL CONTAMINANTS

02/03-2224 GREEN TIMBER, FOREST CERTIFICATION, ENVIRONMENTALLY FRIENDLY LUMBER, SUSTAINABLE FOREST MANAGEMENT

02/03-2508 GREEN TIMBER, CONSERVATION, LUMBER MARKET, LOGGING PRACTICES, ENVIRONMENTAL MARKETING, FOREST MANAGEMENT, CERTIFIED FORESTS

02/03-2472 GREEN TOADS, CALL DEGRADATION, BUFO VIRIDANS COMPLEX, ADVERTISEMENT CALLING, ENVIRONMENTAL SELECTION HYPOTHESIS, HABITAT EFFECTS, TOAD BEHAVIOR

02/03-1284 GREEN TOURISM, ECOLOGICAL TOURISM, CHIMPANZEES, GORILLAS, GREAT APES, APE HEALTH, HABITUATING GREAT APES, ORANGUTANS, TOURISM, CONSERVATION EFFORTS

02/03-1246 GREEN TURTLE, CARETTA CARETTA, LOGGERHEAD TURTLE, CHELONIA MYDAS, MEDITERRANEAN NESTING SITES, CLUTCH FREQUENCIES, ENDANGERED SPECIES, EGG-LAYING BEHAVIOR

02/03-0612 GREEN URCHIN, URCHINS, PALLID URCHIN, SPAWNING, INTERBREEDING, BROADCAST SPAWNERS, BINDIN, SPECIES-SPECIFIC MOLECULES, REPRODUCTIVE ISOLATION, INVERTEBRATE PHYSIOLOGY, MARINE LIFE

02/03-1275 GRIZZLY BEAR POPULATIONS, WILDLIFE MANAGEMENT, ENDANGERED SPECIES ACT, FEDERAL PROTECTION, CONSERVATION

02/03-0644 GRIZZLY BEARS, YELLOWSTONE NATIONAL PARK, BEAR BEHAVIOR, CARNIVOROUS MAMMALS, PREDATORY MAMMALS, DIET COMPOSITION, HUMAN-BEAR INTERACTIONS

02/03-0671 GRIZZLY BEARS, FLATHEAD RIVER, GLACIER NATIONAL PARK, WOLF POPULATIONS, CARNIVORES, PREDATORY ANIMALS, WOLVERINES, LYNX, MIGRATION PATTERNS, ADAPTIVE BEHAVIOR, WILDLIFE CONSERVATION

02/03-1734 GROSS MOTOR FUNCTION, CEREBRAL PALSY (CP), MOTOR DEVELOPMENT CURVES, PEDIATRICS, PHYSICAL THERAPY, REHABILITATION

02/03-1179 GROUND BEEF RECALL, FOOD-BORNE ILLNESSES, CONTAMINATED GROUND BEEF, PULSE-FIELD GEL ELECTROPHORESIS, ESCHERICHIA COLI O157:H7, MOLECULAR FINGERPRINTING, HEMOLYTIC UREMIC SYNDROME (HUS), BACTERIAL DISEASES, BEEF REPACKAGING, MEAT PROCESSING

02/03-2476 GROUND COVER PLANTS, VINCA MINOR, PERIWINKLE, MYRTLE, SEEDLING RECRUITMENT, TREE GROWTH INHIBITION, INTRODUCED SPECIES, ALLELOPATHY, LIGHT COMPETITION, FOREST SUCCESSION ALTERATION

02/03-1906 GROUND NESTERS, NEOTROPICAL MIGRATORY BIRDS, APPALACHIAN FORESTS, EDGE HABITAT, NEST PREDATION, BIRD NESTING

02/03-1252 GROUND NESTS, BIRD BEHAVIOR, PREDATION, GOLDEN PLOVER, PLUVIALIS APRICARIA, NESTING SITE CHOICE, SHOREBIRDS, BREEDING BEHAVIOR, GROUND TOPOGRAPHY

02/03-1252 GROUND TOPOGRAPHY, BIRD BEHAVIOR, PREDATION, GOLDEN PLOVER, PLUVIALIS APRICARIA, GROUND NESTS, SHOREBIRDS, BREEDING BEHAVIOR, NESTING SITE CHOICE

02/03-0092 GROUNDWATER, HYDROGEOLOGY, AQUIFERS, WATER BUDGETS, HYDROLOGIC CYCLE, WETLANDS STABILITY, FENS

02/03-2524 GROUNDWATER AQUIFERS, REVERSE OSMOSIS MEMBRANES, DESALINATION, WASTEWATER TREATMENT, CLEAN DRINKING WATER, EUTROPHICATION, WATER POLLUTION

02/03-0967 GROUNDWATER CONTAMINATION, CHEMICAL FERTILIZERS, CROP YIELDS, CALIFORNIA TOMATO PRODUCTION, PRE-SIDEDRESS SOIL TESTING, SIDEDRESS NITROGEN APPLICATION

02/03-1317 GROUNDWATER CONTAMINATION, POINT SOURCE POLLUTION, HERBICIDE DEGRADATION, AEROBIC MICROBIAL DIGESTION, BIOFILTERS, WATER POLLUTION, AQUIFER CONTAMINATION

02/03-2511 GROUNDWATER CONTAMINATION, NITROGEN FERTILIZER, PRE-SIDEDRESS SOIL NITRATE TEST (PSNT), LETTUCE PRODUCTION, LACTUCA SATIVA, CALIFORNIA AGRICULTURE, SIDEDRESS NITROGEN APPLICATION, SOIL NITROGEN CONCENTRATION, CROP MANAGEMENT

02/03-1899 GROUNDWATER POLLUTANTS, DRINKING WATER TREATMENTS, SURFACE WATER TREATMENTS, ACTIVATED CARBON FILTRATION, OZONATION, PHARMACEUTICAL CONTAMINANTS

02/03-1316 GROUNDWATER QUALITY, CLEAN WATER ACT, AQUIFERS, WATER QUALITY MODELING, LOGISTIC MODELS, POLLUTION

02/03-1437 GROUP B MENINGOCOCCAL DISEASE, MENINGOCOCCAL DISEASE, BACTERIAL MENINGITIS, POLYSACCHARIDE-PROTEIN CONJUGATE VACCINES, CAPSULAR POLYSACCHARIDE-BASED VACCINES, NONCAPSULAR ANTIGENS, VACCINE DEVELOPMENT, MENINGITIS PREVENTION

02/03-0204 GROUP G STREPTOCOCCAL BACTEREMIA, IMMUNOLOGICAL SENESCENCE, AGE-RELATED DISEASE, SKIN ULCERATION, OPPORTUNISTIC INFECTIONS, COMORBIDITY, BACTEREMIA

02/03-2443 GROUP LIVING, COOPERATIVE BEHAVIOR, RESOURCE DISPERSION HYPOTHESIS (RDH), SHARED RESOURCES, TERRITORIALITY, ANIMAL BEHAVIOR

02/03-2712 GROUP SELECTION, DAWKINS/RICHARD, THEORY OF EVOLUTION, SELFISH GENE, KIN SELECTION, ALTRUISM, HAMILTON/WILLIAM, MEMES, WILLIAMS/GEORGE C., DARWIN/CHARLES, CULTURAL GENES

02/03-0337 GROWING MEDIUMS, COMMERCIAL PLANT PRODUCTION, MOTH ORCHIDS, FIR BARK, PEAT MEDIUM, FERTILIZER COMPOSITION, PLANT GROWTH REQUIREMENTS, ORCHID CULTURE

02/03-1547 GROWTH CHANGES, ESCAPE-JET LOCOMOTION KINEMATICS, SQUID ONTOGENY, SEPIOTEUTHIS LESSONIANA, OVAL SQUID, MECHANICS OF MOTION, MANTLE DEVELOPMENT, INVERTEBRATES

02/03-2580 GROWTH CONES, AXON GROWTH, EPHRINS, SEMAPHORINS, NETRINS, NEURONAL DEVELOPMENT, GUIDANCE CUES, SIGNALING PATHWAYS, NEURONAL WIRING

02/03-2630 GROWTH FACTOR INHIBITORS, GEFITINIB, CANCER THERAPY, MOLECULAR-TARGETED THERAPY, NON-SMALL CELL LUNG CANCER, INTERSTITIAL PNEUMONIA, DRUG ADVERSE EFFECTS, ORAL CANCER AGENTS, ALVEOLAR DAMAGE, LUNG CANCER, CANCER/LUNG

02/03-0205 GROWTH FACTORS, CYTOKINES, KAPOSI'S SARCOMA (KS) REGRESSION, TUMOR ANGIOGENESIS, HERPESVIRUS, HUMAN IMMUNODEFICIENCY VIRUS (HIV) INFECTION, ANTI-ANGIOGENIC COMPOUNDS, PROTEASE INHIBITORS, INDINAVIR, SAQUINAVIR, OPPORTUNISTIC INFECTIONS

02/03-1208 GROWTH FACTORS, FRACTURE HEALING, CHRONIC ULCERS, SKIN REPLACEMENT, BONE MORPHOGENETIC PROTEIN (BMP), BROKEN BONES, WOUND HEALING

02/03-0780 GROWTH HORMONE, INSULINLIKE GROWTH FACTOR BINDING PROTEINS (IGFBPS), GLUCOSE TOLERANCE, DISEASE PREVENTION, NUTRITION, DIABETES, TYPE-2 DIABETES

02/03-1859 GROWTH-INDUCED MORTALITY, LIZARD YOUNG, FEEDING RATES, TASMANIAN SNOW SKINKS, NIVEOSCINCUS MICROLEPIDOTUS, SKINKS, EVOLUTIONARY FACTORS

02/03-1379 GROWTH-INHIBITING MOLECULES, AXONAL REGENERATION, NOGO PROTEIN, MYELIN-ASSOCIATED GLYCOPROTEIN, CENTRAL NERVOUS SYSTEM (CNS) AXONS, SIALIC ACID-BINDING PROTEIN, AXONS, CLONE 91

02/03-1609 GROWTH OPTIMIZATION, PLATYCODON GRANDIFLORUS, CUT FLOWER PRODUCTION, GIBBERELLIN, FLOWER GROWING TEMPERATURES, COLD TREATMENTS, CROWN PROPAGATION, BALLOON FLOWER, PLANT GROWTH

02/03-2493 GROWTH PLASTICITY, INTERSPECIFIC INTERACTIONS, LATITUDINAL GRADIENT, PLANKTIVORES, PISCIVORES, FISH COMMUNITY, BLUEGILL, LARGEMOUTH BASS, WIDELY DISTRIBUTED SPECIES, POIKILOTHERMS

02/03-0395 GROWTH RATES, POPULATION EXPLOSION, NATURAL RESOURCE DEPLETION, ECOSYSTEMS, DESERTIFICATION, SUSTAINABLE DEVELOPMENT, NEW AFRICAN INITIATIVE

02/03-1884 GROWTH RATES, BRITISH VIRGIN ISLANDS, CONSERVATION STATUS, ENDANGERED SPECIES, HABITAT, SIDA EGGERSII, TREE POPULATION INCREASE, MALLOW, TROPICAL TREES, ISLAND HABITATS

02/03-1892 GROWTH RATES, CORAL REEFS, PUERTO RICAN CORAL REEFS, SEDIMENTATION EFFECTS, SOIL RUN-OFF, WATER CLARITY

02/03-0288 G SUITS, FIGHTER PILOTS, GRAVITY (G) FORCE, HIGH-PERFORMANCE FIGHTER JETS, PROTECTIVE APPAREL, UNITED STATES DEPARTMENT OF DEFENSE, PHYSIOLOGICAL RESPONSES

02/03-0848 GUAIHIBO SMOKE-BLOWING CEREMONY, MIND-BODY CONNECTION, RITUALISTIC HEALING, ALTERNATIVE MEDICINE, SHAMANS, PSYCHOLOGICAL EFFECTS

02/03-2148 GUANACO, DROMEDARY, VICUNA, ALPACA, CAMELIDS, LLAMA, CONVENTION ON INTERNATIONAL TRADE IN ENDANGERED SPECIES OF WILD FAUNA AND FLORA (CITES), WILDLIFE CONSERVATION, SOUTH AMERICA, ASIA, CONSERVATION INITIATIVES

02/03-1030 GUANINE QUADRUPLEXES, TELOMERES, CHROMOSOMES, DEOXYRIBONUCLEIC ACID (DNA), CANCER RESEARCH, AGING, PROTEIN FUNCTIONS, DRUG DEVELOPMENT

02/03-0725 GUANINE REPEATS, TELOMERIC DEOXYRIBONUCLEIC ACID (DNA), CHROMOSOMES, CRYSTAL STRUCTURE OF TELOMERES, QUADRUPLEX FORMATION

02/03-1580 GUANO, INVERTEBRATE ABUNDANCE, ISLAND HABITATS, LIZARD ABUNDANCE, MARINE ECOSYSTEMS, NUTRIENTS AVAILABILITY, SEABIRD NUTRIENTS, TROPHIC LEVELS, FOOD USE

02/03-0621 GUANO INDUSTRY, HUMBOLDT PENGUINS, PERU WILDLIFE, PENGUINS, BIRD REPRODUCTION, AQUATIC BIRDS, ENDANGERED SPECIES

02/03-0367 GUATEMALAN CONSERVATION INITIATIVE, RESETTLEMENT AND CONSERVATION, MAYA BIOSPHERE RESERVE, CONSERVATION, TROPICAL FOREST CONSERVATION

02/03-2580 GUIDANCE CUES, GROWTH CONES, EPHRINS, SEMAPHORINS, NETRINS, NEURONAL DEVELOPMENT, AXON GROWTH, SIGNALING PATHWAYS, NEURONAL WIRING

02/03-2070 GUIDED IMAGERY, MEDICINAL HERBS, ALTERNATIVE MEDICINE, HEART PATIENTS, BIOFEEDBACK

02/03-0912 GUIDE TO GROWING CLIVIAS, FLOWERING PLANTS, GARDENING, PLANT HYBRIDS, SPECIALIST PLANTS, BOOK REVIEWS

02/03-2497 GULF OF CALIFORNIA, MARINE RESERVES, BIODIVERSITY, HABITAT PROTECTION, CONSERVATION MANAGEMENT, ECOLOGICAL CONSERVATION, OCEAN RESERVES

02/03-1634 GULF OF MAINE, PHOCA GROENLANDICA, HARP SEAL POPULATIONS, POPULATION DYNAMICS, MIGRATORY MAMMALS, MARINE MAMMALS

02/03-0616 GULF OF MEXICO'S JELLYFISH BLOOMS, SPOTTED JELLYFISH, BOX JELLYFISH, CNIDARIA, MARINE INVERTEBRATES, JELLYFISH BLOOMS

02/03-1795 GULF WAR, ILLNESS IN GULF WAR VETERANS, PSYCHIATRIC DISORDERS, SELF-REPORTED ILLNESS, POST-TRAUMATIC STRESS DISORDER (PTSD)

02/03-1096 GULF WAR SYNDROME, CHRONIC MULTISYMPTOM ILLNESS (CMI), FIBROMYALGIA, CHRONIC FATIGUE SYNDROME (CFS), SOMATOFORM DISORDERS, SYMPTOM OVERLAP, EXPOSURE SYNDROMES

02/03-0965 GULLS, ATACAMA DESERT, CHILE, BREEDING BEHAVIOR, DESERT-NESTING ADAPTATIONS, SEA BIRDS, GRAY GULLS

02/03-1994 GUM DISEASE, MORBUS KOSTMANN (MK), NEUTROPENIA, PERIODONTITIS, ACTINOBACILLUS ACTINOMYCETEMCOMITANS, DEFENSINS, CATHELICIDIN (LL-

37), INNATE IMMUNE SYSTEM, CHEMOKINES, ORAL HEALTH, ANTIMICROBIAL PEPTIDES

02/03-2402 GUN BARREL, COMPARISON MICROSCOPICS, BULLET IDENTIFICATION, LAND IMPRESSIONS, NATIONAL INTEGRATED BALLISTIC INFORMATION DATABASE (NIBIN), INTEGRATED BALLISTICS IDENTIFICATION SYSTEM (IBIS), NATIONAL INSTITUTE OF STANDARDS, CRIME-FIGHTING STANDARDS

02/03-0035 GUT BIOTA, TERMITE FOSSILS, AMBER RESIN, MASTOTERMES ELECTRODOMINICUS, MICROBE FOSSILS, METHANE GAS, CARBON DIOXIDE GAS

02/03-1776 GUT BRAIN, EMOTIONS, DISGUST, OBSESSIVE-COMPULSIVE DISORDER, TOURETTE'S SYNDROME, BRAIN STIMULATION, INNATE BEHAVIOR, NEUROLOGICAL PATHWAYS, PSYCHOLOGICAL RESPONSES, INSULA, STRIATUM

02/03-0678 GUYANA, ESSEQUIBO RIVER EXPEDITIONS, FISH SURVEYS, CHEMICAL SPILLS, ICHTHYOLOGY, SOUTH AMERICAN FISH, TROPICAL FISH, EIGENMANN/CARL, RIVER ECOLOGY, POTARO RIVER, GUYANA

02/03-0678 GUYANA, ESSEQUIBO RIVER EXPEDITIONS, FISH SURVEYS, GUYANA, ICHTHYOLOGY, SOUTH AMERICAN FISH, TROPICAL FISH, EIGENMANN/CARL, RIVER ECOLOGY, POTARO RIVER, CHEMICAL SPILLS

02/03-0059 GUYANA RAINFOREST CONSERVATION, ECOLOGICAL MANAGEMENT, ECOTOURISM, IWOKRAMA RESERVE, WILDLIFE PROTECTION, AMERINDIANS, TROPICAL COMMUNITIES, RAINFOREST ECOSYSTEMS

02/03-0960 GYMNOBELIDEUS LEADBEATERI, LEADBEATER'S POSSUM, MARSUPIALS, AUSTRALIAN FOREST HABITAT, ENDANGERED SPECIES, CLEAR-CUTTING FORESTS, HABITAT LOSS, FORESTRY MANAGEMENT, POSSUM LIFE HISTORY

02/03-1290 GYMNOSPERM DIVERSITY, ANGIOSPERM DIVERSITY, WOODY ANGIOSPERMS, PHYLOGENY, SPECIES DIVERSITY, PLANT REPRODUCTION, REPRODUCTIVE MATURITY, SELECTIVE PRESSURE

02/03-2289 GYMNOSPERMS, ANGIOSPERMS, SEED DORMANCY, EMBRYO MORPHOLOGY, PLESIOMORPHIC DORMANCY, PLANT EVOLUTION

02/03-1719 GYNECOLOGIC SURGERY, HYSTERECTOMY RISKS, ADVERSE EVENTS, BLADDER FUNCTION, BOWEL FUNCTION, SEXUAL FUNCTION

02/03-0064 GYPSY MOTH, NITROGEN CYCLE, FOREST ECOSYSTEMS, LEACHING, RESORPTION, FOLIAGE, PHOTOSYNTHESIS, INSECT DEFOLIATION

02/03-1637 GYPSY MOTH CONTROL, PIMPLA DISPARIS, BIOLOGICAL CONTROL AGENTS, HOST-PARASITE INTERACTIONS, EVERGREEN BAGWORMS, PARASITIC WASPS, INSECT PESTS, RANGE EXTENSION, WASPS

02/03-2265 GYRI, CEREBRAL CORTEX (CC) EVOLUTION, BETA-CATENIN, BRAIN DEVELOPMENT, SULCI, MAMMALIAN BRAIN, NEURON DIFFERENTIATION

02/03-0000 HAART--SEE HIGHLY ACTIVE ANTIRETROVIRAL THERAPY

02/03-1587 HABITAT, HUMMINGBIRDS, SEXUAL DIMORPHISM, RAINFOREST HABITAT, MORPHOLOGICAL DIFFERENCES, PURPLE-THROATED CARIBS, FEEDING PREFERENCES

02/03-1884 HABITAT, BRITISH VIRGIN ISLANDS, CONSERVATION STATUS, ENDANGERED SPECIES, SIDA EGGERSII, GROWTH RATE, TREE POPULATION INCREASE, MALLOW, TROPICAL TREES, ISLAND HABITATS

02/03-0665 HABITAT ALTERATION, LOUISIANA PEARLSHELL, MARGARITIFERA HEMBELI, ENDANGERED SPECIES CONSERVATION, MUSSEL TRANSLOCATION

02/03-2206 HABITAT ALTERATION, BENTHIC INVERTEBRATES, COMMUNITY STRUCTURE, ECOSYSTEM ENGINEERS, LAKE ECOSYSTEMS, ZEBRA MUSSELS, DREISSENA POLYMORPHA, INTRODUCED SPECIES

02/03-1328 HABITAT CONNECTIVITY, ROADKILL, HUMAN-MADE STRUCTURES, VEHICLE-RELATED MORTALITY, MORTALITY RATES

02/03-1883 HABITAT CONSERVATION, FRAGMENTED HABITATS, RAINFOREST REMNANTS, FLUCTUATING ASYMMETRY (FA) STATISTICS, BIRD CONSERVATION, DISPERSAL RATE

02/03-1559 HABITAT CORRIDORS, PANDA CONSERVATION, CHINA, WILDLIFE MONITORING

02/03-0057 HABITAT DEGRADATION, WILDLIFE PROTECTION, ENVIRONMENTAL CONSERVATION, WAR EFFECTS, REFUGEES, DEFORESTATION, AFGHANISTAN

02/03-0350 HABITAT DEGRADATION, HATCHERIES, SALMON MIGRATION, COLUMBIA RIVER BASIN, ENDANGERED SPECIES, ANADROMOUS SPECIES, DAM EFFECT ON SALMON SPAWNING, PACIFIC SALMON

02/03-0389 HABITAT DEGRADATION, WATERFOWL POPULATIONS, MALLARD DUCKS, LESSER SCAUPS, CANVASBACKS, DUCKS, MIGRATORY BIRDS, BIRD HABITATS, ILLINOIS RIVER VALLEY

02/03-0023 HABITAT DESTRUCTION, EXTINCTION DESIGNATION, NATURESERVE, WILDLIFE CONSERVATION, ENDANGERED SPECIES REDISCOVERY

02/03-0399 HABITAT DESTRUCTION, PEARL RIVER REGION, WOODPECKERS, BIRD SEARCH TEAM, IVORY-BILLED WOODPECKER, EXTINCT SPECIES

02/03-0618 HABITAT DESTRUCTION, COMMON LOONS, BIRD NATURAL HISTORY, WILDLIFE CONSERVATION, LOON BEHAVIOR, WATER BIRDS

02/03-0657 HABITAT DESTRUCTION, CONSERVATION, WATER-LEVEL FLUCTUATION, ENVIRONMENTAL IMPACTS, FLOOD PLAIN DESTRUCTION, RESERVOIR IMPACTS

02/03-0962 HABITAT DESTRUCTION, NATURAL HISTORY, JABIRUS, BLACK-NECKED STORKS, CONSERVATION EFFORTS, ENDANGERED SPECIES, AUSTRALIAN WILDLIFE, STORKS, BIRD BEHAVIOR

02/03-1529 HABITAT DESTRUCTION, DRAGONFLY DISTRIBUTION, WILLIAMSONIA LINTNERI, WETLAND ECOSYSTEMS, RARE SPECIES, WATER QUALITY, ENVIRONMENTAL REQUIREMENTS

02/03-1596 HABITAT DESTRUCTION, BIOLOGICAL ENDEMISM, DEFORESTATION, CONSERVATION, TAVY, SLASH-AND-BURN AGRICULTURE, MADAGASCAR, BIODIVERSITY HOTSPOTS

02/03-1617 HABITAT DESTRUCTION, AFRICAN PRIMATES, ENDANGERED SPECIES, PRIMATE POPULATION DECLINES, KORUP PROJECT AREA, HUNTING EFFECTS

02/03-2218 HABITAT DESTRUCTION, CALIFORNIA AMPHIBIANS, SPATIAL ANALYSIS STRATEGY, WIND-BORNE PESTICIDES, AMPHIBIAN POPULATION DECLINE, ULTRAVIOLET-B (UV-B) RADIATION, CLIMATE CHANGE, PESTICIDE CONTAMINATION

02/03-2448 HABITAT DESTRUCTION, CROWS, ALALAS, ENDANGERED SPECIES, HAWAII, BIRD CONSERVATION, CAPTIVE BREEDING

02/03-0460 HABITAT DISTURBANCE, PLANKTOTROPHY, ECOLOGICAL PROCESSES, EVOLUTIONARY PROCESSES, BROODING DEVELOPMENTAL MODE, ANIMAL BEHAVIOR, MARINE INVERTEBRATE DISPERSAL, RECOLONIZATION, INVERTEBRATE LARVAL TYPE, SPECIES DISTRIBUTION, BROADCASTER SPECIES

02/03-1622 HABITAT DIVERSITY, WETLAND CONSTRUCTION, WATER MANAGEMENT, BEAVERS, AQUATIC ENVIRONMENTS, DAMS

02/03-2472 HABITAT EFFECTS, GREEN TOADS, BUFO VIRIDANS COMPLEX, ADVERTISEMENT CALLING, ENVIRONMENTAL SELECTION HYPOTHESIS, CALL DEGRADATION, TOAD BEHAVIOR

02/03-1909 HABITAT ENCROACHMENT, GREAT SALT LAKE, HUMAN IMPACTS ON NATURAL HABITATS, NATURAL AREAS MANAGEMENT, PRONGHORN, WILDLIFE AREAS, TRAIL USES, UNITED STATES, ANTELOPE ISLAND STATE PARK

02/03-1831 HABITAT EXPANSION, FISHERIES, HIGHWAY MORTALITY, OTTER POPULATIONS, ENGLISH RIVER OTTERS

02/03-0921 HABITAT FRAGMENTATION, LEMURS, MADAGASCAR, FANAMBY, WILDLIFE CONSERVATION, GOLDEN-CROWNED SIFAKA, ENDANGERED SPECIES, PROPITITHECUS TATTERSALLI, PRIMATE PRESERVATION, RESOURCE MANAGEMENT

02/03-0922 HABITAT FRAGMENTATION, ORKNEY ISLANDS, VOLE POPULATIONS, RAPTORS, HARRIERS, ENDANGERED SPECIES, HEN HARRIER, BIRD BEHAVIOR

02/03-0993 HABITAT FRAGMENTATION, FOREST FRAGMENTATION, NATIONAL LAND COVER DATA (NLCD), UNITED STATES CENSUS BUREAU TOPOLOGICALLY INTEGRATED GEOGRAPHIC ENCODING REFERENCING (TIGER) DATA

02/03-1286 HABITAT FRAGMENTATION, HELICONIA ACUMINATA, PLANT POPULATIONS, TROPICAL FORESTS, CONTINUOUS FORESTS, FOREST ECOLOGY, POPULATION MODELING

02/03-1287 HABITAT FRAGMENTATION, RENOSTERVELD SHRUBLANDS, POLLINATOR DIVERSITY, SPECIES DIVERSITY, PLANT REPRODUCTION, FRAGMENTED LANDSCAPES

02/03-1531 HABITAT FRAGMENTATION, FOREST FRAGMENTATION, MAINTAINING BIODIVERSITY, CONSERVATION, MEASURING GENETIC DIVERGENCE VARIABILITY, NEOTROPICAL FORESTS, MITOCHONDRIAL DEOXYRIBONUCLEIC ACID (MTDNA)

02/03-1588 HABITAT FRAGMENTATION, CANIS LATRANS, DYADS, COYOTE BEHAVIOR, RANGE SIZE, COOPERATION, ANIMAL BEHAVIOR

02/03-1606 HABITAT FRAGMENTATION, BIODIVERSITY, CONSERVATION STRATEGIES, URBANIZATION

02/03-2192 HABITAT FRAGMENTATION, CORRIDOR EFFECTS, DISPERSAL BEHAVIOR, MOVEMENT RATES, ROESEL'S BUSH-CRICKET, METRIOPTERA ROESELI, SURVIVAL PROBABILITY, FRAGMENTED LANDSCAPES

02/03-2203 HABITAT FRAGMENTATION, BUTTERFLIES, FLIGHT MORPHOLOGY, INSECT FLIGHT, MELITAEA CINXIA

02/03-2214 HABITAT FRAGMENTATION, FLOCK OCCURRENCE, NESTEDNESS, INSECTIVOROUS BIRDS, WINTER FLOCKS, BIRD POPULATIONS

02/03-1024 HABITAT HETEROGENEITY, BURN REGIMES, PINE FLATWOOD ECOSYSTEMS, FOREST MANAGEMENT, FIRE-ADAPTED VEGETATION

02/03-0683 HABITAT LOSS, POPULATION EXTINCTIONS, EXTINCTION CRISIS, BIODIVERSITY, MAMMAL POPULATION DEMOGRAPHICS, ECOSYSTEM LOSS, ENVIRONMENTAL DEGRADATION

02/03-0937 HABITAT LOSS, CONSERVATION RESERVE PROGRAM, LAGUNA ATASCOSA NATIONAL WILDLIFE REFUGE, TEXAS BRUSHLAND, OCELOTS, ENDANGERED SPECIES, WILDCAT PRESERVATION

02/03-0960 HABITAT LOSS, GYMNOBELIDEUS LEADBEATERI, MARSUPIALS, AUSTRALIAN FOREST HABITAT, ENDANGERED SPECIES, CLEAR-CUTTING FORESTS, LEADBEATER'S POSSUM, FORESTRY MANAGEMENT, POSSUM LIFE HISTORY

02/03-0963 HABITAT LOSS, GIANT BARRED FROG, MIXOPHYES ITERATUS, FROG REPRODUCTIVE BEHAVIOR, THREATENED SPECIES, AUSTRALIAN WILDLIFE, FUNGAL INFECTIONS, CHYTRID FUNGUS

02/03-0972 HABITAT LOSS, CONSERVATION EFFORTS, ENDEMIC SPECIES, BIODIVERSITY HOT SPOTS, SPECIES EXTINCTIONS, THREATENED SPECIES, INTRODUCED NONNATIVE SPECIES, WORLD CONSERVATION RED LISTS

02/03-0994 HABITAT LOSS, CONSERVATION EFFORTS, ENDANGERED SPECIES, BIODIVERSITY, NATIONAL HABITAT CONSERVATION SYSTEM

02/03-0998 HABITAT LOSS, ENDANGERED SPECIES, BIRD EXTINCTIONS, ISLAND ECOLOGY, EXTINCTION CRISIS, HUMAN CAUSES

02/03-1003 HABITAT LOSS, RELOCATING AMPHIBIANS, CONSERVATION EFFORTS, AMPHIBIAN LOSS

02/03-1535 HABITAT LOSS, APES, COLTAN, COLUMBITE-TANTALITE, CONGO, CONSERVATION EFFORTS, GORILLAS, GREAT APES SURVIVAL PROJECT (GRASP), MOUNTAIN GORILLAS, ENDANGERED SPECIES, AFRICA

02/03-0925 HABITAT MANAGEMENT, JAGUARS, WILDLIFE CONSERVATION

02/03-2454 HABITAT MANAGEMENT, NATIONAL WILDLIFE REFUGE ASSOCIATION, BULLFROG CONTROL, INVASIVE SPECIES, NATIVE FROGS, ENDANGERED SPECIES, FROG POPULATION DECLINES

02/03-1297 HABITAT MATCHING, EARTHWORMS, INVASION HISTORY, PROPAGULE PRESSURE, DISEASE VECTOR POTENTIAL, REGULATORY CONTROLS, IMPORTATION CONTROLS

02/03-0659 HABITAT MODIFICATION, SAN PEDRO RIVER, NATIONAL CONSERVATION AREA (NCA), RIPARIAN HABITATS, BEAVER REINTRODUCTIONS, DAM CONSTRUCTION, WETLANDS RESTORATION, WILDLIFE CONSERVATION

02/03-1619 HABITAT OPPORTUNITIES, FOREST FIRES, ECOSYSTEM MODIFICATIONS, YELLOWSTONE NATIONAL PARK FIRES, THREE-TOED WOODPECKERS, LODGEPOLE PINES, QUAKING ASPENS, PLANT SUCCESSION, WILDFIRES

02/03-1618 HABITAT PREFERENCE, AMPHIBIANS, SALAMANDERS, VERNAL POOLS, HYDROPERIOD, REPRODUCTIVE SUCCESS, CLIMATE CHANGE EFFECTS, LAND MANAGEMENT, WOOD FROGS, TEMPORARY PONDS, VERTEBRATE REPRODUCTION

02/03-1016 HABITAT PRESERVATION, DEEP CANYON DESERT RESERVE, PHILIP L. BOYD DEEP CANYON DESERT RESEARCH CENTER, CALIFORNIA WILDLIFE, JAMES SAN JACINTO MOUNTAINS RESERVE, WILDLIFE RESEARCH, DESERT ECOLOGY

02/03-0696 HABITAT PROTECTION, BROWNFIELDS, RIPARIAN RESTORATION, OPEN SPACE INITIATIVES, WATERSHED MANAGEMENT, LOS ANGELES RIVER, PARK LAND, CORNFIELD PARK

02/03-1551 HABITAT PROTECTION, HUMMINGBIRD NATURAL HISTORY, MIGRATORY PATTERNS, CONSERVATION INITIATIVES, BIRD BEHAVIOR

02/03-2497 HABITAT PROTECTION, MARINE RESERVES, GULF OF CALIFORNIA, BIODIVERSITY, CONSERVATION MANAGEMENT, ECOLOGICAL CONSERVATION, OCEAN RESERVES

02/03-2503 HABITAT PROTECTION, BUFFER ZONES, RIPARIAN AREAS, ECOSYSTEM PRESERVATION, TIMBER HARVESTING, AGRICULTURAL DEVELOPMENT, HOUSING DEVELOPMENT, WATER QUALITY, MANAGEMENT GUIDELINES

02/03-1236 HABITAT QUALITY ASSESSMENT, BIRD BEHAVIOR, DECISION-MAKING PROCESSES, PUBLIC INFORMATION HYPOTHESIS, FLEDGLING NUMBER, BREEDING SITE CHOICE, REPRODUCTIVE SUCCESS

02/03-1001 HABITAT QUALITY MEASURES, FRAGMENTED HABITATS, CONSERVATION, TALLGRASS PRAIRIE ECOSYSTEMS, LAND STEWARDSHIP SYSTEMS, VEGETATION HEIGHT-DENSITY, LITTER DEPTH, LEAF HEIGHT, GRASSLAND BIRD HABITATS

02/03-0312 HABITAT RECOLONIZATION, BIRD BEHAVIOR, SEABIRDS, COMMON MURRES, LURING BIRDS TO SAFE BREEDING SITES, BIRD DECOYS, COLONIAL SEABIRDS, CONSERVATION INITIATIVES, OIL SPILL EFFECTS

02/03-0093 HABITAT RELATIONSHIPS, WETLANDS, PATCH SIZES, BIRD SURVEYS, GREAT LAKES COASTAL HABITATS

02/03-0394 HABITAT REMEDIATION, SEDIMENT DEPOSITION, BENTHIC MACROINVERTEBRATES, RIVER RESTORATION, FRESHWATER ECOSYSTEMS, LOTIC SYSTEMS, DAM REMOVAL

Keyword Index

02/03-0085 HABITAT RESTORATION, SUSTAINABLE WATERSHED RESOURCES, CONSERVATION EFFORTS, FRESHWATER COMMUNITIES, NATURAL RESOURCES, NONPOINTWATER POLLUTION, WATERSHED MANAGEMENT

02/03-0099 HABITAT RESTORATION, AGRICULTURE, FOOT-AND-MOUTH EPIDEMIC, RURAL ECOSYSTEMS, BIODIVERSITY, ENVIRONMENTAL PROBLEMS, EUROPEAN AGRICULTURE

02/03-0358 HABITAT RESTORATION, REPTILE POPULATIONS, WOODLAND HABITATS, CONSERVATION PROJECTS, WILDLIFE, RECLAIMED AREAS, AMPHIBIAN POPULATIONS

02/03-0676 HABITAT RESTORATION, ECOLOGICAL REPAIRS, ENVIRONMENTAL DAMAGE, COASTAL FLOODING, FLOOD PREVENTION, PLANNED COASTAL RETREAT, RESTORATION PLANNING, UNITED KINGDOM ECOLOGICAL POLICIES, CONSERVATION MANAGEMENT

02/03-0693 HABITAT RESTORATION, SEED BANKS, ENDANGERED SPECIES, PARK MANAGEMENT, URBAN PARKS, LOBOS CREEK VALLEY, RESTORATION PROJECTS, PRESIDIO

02/03-1536 HABITAT RESTORATION, FROGS, NONNATIVE SPECIES, AMPHIBIANS, SALAMANDERS, SIERRA NEVADA MOUNTAINS, SPECIES DISTRIBUTIONS, SIXTY LAKES BASIN

02/03-1612 HABITAT RESTORATION, BIG CYPRESS SWAMP, SOUTHWEST FLORIDA, ENDANGERED SPECIES, FLORIDA PANTHER, INBREEDING, TEXAS COUGARS, NORTH AMERICAN PUMAS, PANTHER POPULATIONS

02/03-1641 HABITAT RESTORATION, UNITED STATES FISH AND WILDLIFE SERVICE (USFWS), AMERICAN BALD EAGLE, EAGLE POPULATION RECOVERY, BALD AND GOLDEN EAGLE PROTECTION ACT, ENDANGERED SPECIES ACT, WILDLIFE PROTECTION

02/03-2191 HABITAT RESTORATION, GOLDEN GATE NATIONAL RECREATION AREA (GGNRA), SEED HARVESTING, SCARIFICATION, STRATIFICATION

02/03-2459 HABITAT RESTORATION, HAWAIIAN ISLANDS, ENDEMIC SPECIES, NATIVE BIRDS, BIRD CONSERVATION, CAPTIVE BREEDING PROGRAMS, TRANSLOCATION PROGRAMS, UNITED STATES FISH AND WILDLIFE SERVICE (USFWS), CONSERVATION PROGRAMS

02/03-2536 HABITAT RESTORATION, CLIMATE CHANGE, ENDANGERED SPECIES, MUSSEL POPULATIONS, CONSERVATION MEASURES

02/03-1615 HABITAT SELECTION, NICHE SEGREGATION, ANIMAL BEHAVIOR, COMPETITION, ISOLEGS, ECOLOGY NICHE SHARING, IDEAL FREE DISTRIBUTION

02/03-1228 HABITAT SPECIALISTS, LIZARDS, CONVERGENT EVOLUTION, ECOMORPHS, GREATER ANTILLES, ANOLIS SPECIES, AQUATIC ANOLES

02/03-0950 HABITAT USE, GENETIC HAIR SAMPLING, WILDLIFE CENSUS, FUR SNAGGING, ENDANGERED SPECIES, ANIMAL BEHAVIOR, BEARS, WOMBATS, CANADIAN LYNX, HAIR ANALYSIS

02/03-1233 HABITAT-USE PATTERNS, BIGHORN SHEEP, DESERT ECOSYSTEM, UNITED STATES FISH AND WILDLIFE SERVICE (USFWS), MOUNTAIN LION, PUMA CONCOLOR, OVIS CANADENSIS, WILDLIFE TRACKING, PREDATOR-PREY RELATIONSHIPS

02/03-0061 HABITAT VARIABLES, SPECIES RICHNESS, HERBIVORE BIODIVERSITY, TERRESTRIAL MAMMALIAN HERBIVORE DISTRIBUTION, NUTRIENT AVAILABILITY, ENVIRONMENTAL CONTROL FACTORS

02/03-2202 HABITAT VARIATION, BIRD SONG, NEOGNATHOUS, COMMUNICATION TECHNIQUES, SONG STRUCTURE

02/03-0253 HABITUAL CANNABIS USE, CANNABIS, MARIJUANA, MEMORY LOSS, COGNITIVE FUNCTIONS, LONG-TERM CANNABIS USERS, DRUG USE, MEDICINAL DOSES

02/03-1284 HABITUATING GREAT APES, ECOLOGICAL TOURISM, CHIMPANZEES, GORILLAS, GREAT APES, GREEN TOURISM, APE HEALTH, ORANGUTANS, TOURISM, CONSERVATION EFFORTS

02/03-2178 HABITUATION, AFRICA, MEERKAT OBSERVATIONS, WILDLIFE FILMING, FILMMAKING, NATURAL HABITATS

02/03-1747 HAEMOPHILUS INFLUENZAE, STREPTOCOCCUS PNEUMONIAE, CHILDHOOD PNEUMONIA, AMOXICILLIN, ANTIBIOTIC RESISTANCE, INFECTIOUS DISEASES

02/03-0166 HAEMOPHILUS INFLUENZAE TYPE B (HIB), INFECTIOUS DISEASES, BACTERIAL MENINGITIS, INVASIVE NONMENINGITIC BACTERIAL DISEASE (INMD), EPIDEMIOLOGICAL PATTERNS, STREPTOCOCCAL PNEUMONAE, VACCINATIONS, SCOTLAND, PUBLIC HEALTH, PREVENTIVE MEDICINE

02/03-0950 HAIR ANALYSIS, GENETIC HAIR SAMPLING, WILDLIFE CENSUS, HABITAT USE, ENDANGERED SPECIES, ANIMAL BEHAVIOR, BEARS, WOMBATS, CANADIAN LYNX, FUR SNAGGING

02/03-1373 HAIR BUNDLES, STEREOCILIA, HEARING, INNER EAR, ORGAN OF CORTI, MECHANOSENSITIVE ORGANELLES, BETA-ACTIN, ACTIN, SENSORY ORGANS

02/03-0886 HAIR COLOR GENES, CRIME SCENE EVIDENCE, NATIONAL DNA DATABASE, BRITAIN'S FORENSIC SCIENCE SERVICE (FSS), DEOXYRIBONUCLEIC ACID (DNA), EYE COLOR GENES, ETHNICITY IDENTIFICATION, GENE EXPRESSION, POLICE INVESTIGATIONS

02/03-1537 HAIR SENSITIVITY, ANIMAL BEHAVIOR, SENSE OF TOUCH, TACTILE SENSE, VIBRISSAE, WHISKERS

02/03-1009 HAKALAU NATIONAL WILDLIFE REFUGE, HAWAII, ECOSYSTEM RESTORATION, BIRDS, TROPICAL BIRDS, RAINFOREST CONSERVATION, ACACIA KOA, NATIVE SPECIES RESTORATION

02/03-1857 HALDANE'S RULE, ANATINAE, HYBRID SPECIES, DUCKS, REPRODUCTIVE ISOLATION, BIRD EVOLUTION, PHYLOGENY, GENETIC BARRIERS, WATERFOWL

02/03-0298 HALIMETER, HALITOSIS, POSTNASAL DRIP, MICROBIAL METABOLISM, HYDROGEN SULFIDE, BAD BREATH, SULFIDE MONITOR, ODOR GENERATION

02/03-0298 HALITOSIS, BAD BREATH, POSTNASAL DRIP, MICROBIAL METABOLISM, HYDROGEN SULFIDE, HALIMETER, SULFIDE MONITOR, ODOR GENERATION

02/03-2617 HALLERVORDEN-SPATZ SYNDROME, AUTOSOMAL RECESSIVE DISORDERS, PARKINSONISM, IRON ACCUMULATION, BRAIN DISEASES, PANTOTHENATE KINASE 2 (PANK2), GENE MUTATIONS, DISEASE SEVERITY, HEREDITARY DISORDERS

02/03-0930 HALL'S COCCUS, AMOEBAE-BASED BACTERIAL PATHOGENS, PARACHLAMYDIACEAE, PATHOGENS, PNEUMONIA, WATERBORNE DISEASES, BACTERIAL INFECTIONS

02/03-1183 HALLUCINATIONS, DISSOCIATIVE ANESTHESIA, HYPNOTICALLY INDUCED NEGATIVE HALLUCINATIONS, TRAUMATIC MEMORIES, LYING, MEMORY REPRESSION

02/03-1500 HALLUCINATIONS, VISION LOSS, MIGRAINES, NEURO-OPHTHALMOLOGY, TEICHOPSIA, SCOTOMAS, EPILEPSY, CORTICAL MAPS, VISUAL CORTEX, BRAIN ACTIVITY

02/03-2683 HALLUCINOGENIC DRUGS, LOPHOPHORA WILLIAMSII, PEYOTE, ALCOHOLISM TREATMENTS, ADDICTION TREATMENTS, PSYCHEDELICS, NATIVE AMERICAN CHURCH OF NORTH AMERICA, RELIGIOUS CEREMONIES, DRUG USE, CONTROLLED SUBSTANCES

02/03-0362 HALOCETIC ACIDS (HAAS), DRINKING WATER HEALTH RISKS, TRIHALOMETHANES, DISINFECTION BY-PRODUCT (DBP), NATURAL ORGANIC MATTER (NOM), GRANULAR ACTIVATED CARBON (GAC)

02/03-0183 HALOPERIDOL, SCHIZOAFFECTIVE DISORDER, PSYCHOTIC DISORDERS, CLOZAPINE, OLANZAPINE, RISPERIDONE, CHRONIC SCHIZOPHRENIA, ANTIPSYCHOTIC DRUGS

02/03-2455 HALOPHYTIC PLANTS, CRAB BURROWS, CHASMAGNATUS GRANULATA, TIDAL CHANNEL FORMATION, SALICORNIA AMBIGUA, CREEK FORMATION MECHANISMS, COASTAL HABITATS

02/03-1080 HAM-D SCALE, HEART DISEASE, DEPRESSION, SERTRALINE, ANTIDEPRESSANT TREATMENT, MYOCARDIAL INFARCTION (MI), MAJOR DEPRESSIVE DISORDER (MDD), CLINICAL GLOBAL IMPRESSION IMPROVEMENT SCALE (CGI), CARDIOVASCULAR RISK FACTORS, ANGINA

02/03-0493 HAMILTON RATING SCALE FOR DEPRESSION (HRSD), PLACEBO, CONTROLLED STUDIES USING PLACEBO, MAJOR DEPRESSIVE DISORDER (MDD), ANTIDEPRESSIVE DRUGS

02/03-2712 HAMILTON/WILLIAM, DAWKINS/RICHARD, THEORY OF EVOLUTION, GROUP SELECTION, KIN SELECTION, ALTRUISM, SELFISH GENE, MEMES, WILLIAMS/GEORGE C., DARWIN/CHARLES, CULTURAL GENES

02/03-1586 HAMMERHEAD SHARKS, CEPHALOFOIL, HEAD MORPHOLOGY, HYDRODYNAMICS, SENSORY PERCEPTION, FISH BEHAVIOR

02/03-0646 HAMMER USE, TOOLS USED BY PRIMATES, STONE FLAKING BY PRIMATES, HOMINID TOOLS, ANTHROPOLOGY, CULTURAL EVOLUTION, CHIMPANZEE TOOL USE, TOOL CONSTRUCTION

02/03-0964 HANCOCK SHAKER VILLAGE, HERITAGE BREEDS, LIVESTOCK MANAGEMENT, ENDANGERED FARM BREEDS, RARE LIVESTOCK VARIETIES, AMERICAN LIVESTOCK BREEDS CONSERVANCY, SUSTAINABLE AGRICULTURE

02/03-1788 HANDICAPPED ADULTS, OBESITY, WEIGHT CONTROL, PUBLIC HEALTH, DISABILITIES

02/03-1495 HANDICAPS, PERSON-ENVIRONMENT INTERACTION, WORLD HEALTH ORGANIZATION (WHO), IMPAIRMENT CLASSIFICATION, DISABILITIES, INDEPENDENT LIVING MOVEMENT

02/03-0292 HAND PROSTHESIS, ARTIFICIAL LIMBS, AMPUTEES, PROSTHETICS, DEXTRA HAND, INNOVATION OF THE YEAR AWARD

02/03-2423 HANDS-ON LEARNING, EDUCATION PROGRAMS, ART PROGRAM, LEARNING TECHNIQUES, LAND ARTS OF THE AMERICAN WEST EDUCATION PROGRAM, ENVIRONMENTAL EDUCATION

02/03-1744 HAND SURGERY, WRIST SPLINTING, CARPAL TUNNEL SYNDROME (CTS), PHYSICAL THERAPY

02/03-0591 HANDWRITING ANALYSIS, GRAPHOLOGY, PERSONALITY TYPES, PARIETAL LOBE, POSTERIOR PARIETAL CORTEX, BRAIN ACTIVITY

02/03-1736 HANTAVIRUSES, EPIDEMICS, BANK VOLES, PUUMALA VIRUS, HEMORRHAGIC FEVER WITH RENAL SYNDROME (HFRS), VIRAL TRANSMISSION, RODENT-BORNE DISEASES

02/03-2225 HANTAVIRUS PULMONARY SYNDROME (HPS), EMERGENT DISEASES, EL NINO, RODENT VECTORS, SIN NOMBRE VIRUS (SNV), INFECTIOUS DISEASES, RODENT POPULATIONS, WEATHER PATTERNS, DEER MICE, PEROMYSCUS MANICULATUS

02/03-1255 HAPLODIPLOID HYMENOPTERA, EUSOCIAL INSECTS, SKEW MODELS, SUBORDINATE MEMBERS, COLONY INITIATION, POLISTINE WASPS, VESPINE WASPS, SEX RATIOS, COOPERATIVE BREEDING, EVOLUTIONARY INFLUENCES, SINGLE-FOUNDRESS COLONIES

02/03-0734 HAPLOINSUFFICIENCY, NF1 GENE, CENTRAL NERVOUS SYSTEM TUMORS, SCHWANN CELLS, NEUROFIBROMA, CONGENITAL CANCERS, NEURODEGENERATIVE DISEASES, CANCER CAUSES, TUMOR FORMATION

02/03-2317 HAPLOINSUFFICIENCY EFFECT, TUMOR SUPPRESSOR GENES, ALLELE MUTATIONS, TUMORIGENESIS, CHROMOSOMAL INSTABILITY, GENE MUTATIONS, ONCOLOGY

02/03-2278 HAPLOTYPE ANALYSIS, AUTOSOMAL RECESSIVE NONSYNDROMIC MENTAL RETARDATION, HOMOZYGOSITY, SERINE PROTEASES, TISSUE PLASMINOGEN ACTIVATOR (TPA), NEUROTRYPSIN-MEDIATED PROTEOLYSIS, MENTAL RETARDATION (MR), COGNITIVE DYSFUNCTION, GENE SEQUENCING, HEREDITARY DISORDERS

02/03-0420 HAPLOTYPES, NUCLEOTIDE OLIGOMERIZATION DOMAIN (NOD) 2, GENOTYPE RELATION IN CROHN'S DISEASE PATIENTS, CROHN'S DISEASE, PHENOTYPE RELATION IN CROHN'S DISEASE

02/03-1388 HAPLOTYPES, GENETICS, HUMAN GENOME, SINGLE NUCLEOTIDE POLYMORPHISM (SNP), ALLELE FREQUENCY PROJECTS, GENOME

02/03-1944 HAPLOTYPE STRUCTURE, NATURAL SELECTION, LINKAGE DISEQUILIBRIUM (LD), MALARIA RESISTANCE GENE, SINGLE NUCLEOTIDE POLYMORPHISM (SNP), CORE HAPLOTYPES, HUMAN GENOME

02/03-1226 HAPLOTYPE VARIATIONS, GENE SEQUENCES, EVOLUTIONARY POTENTIAL, RAINFOREST HABITAT, WOLF GENETIC DIVERGENCE, COASTAL WOLVES

02/03-0749 HAPLOTYPING, DRUG TESTING, CLINICAL TESTING, PHARMACOGENOMICS, SINGLE NUCLEOTIDE POLYMORPHISM (SNP), GENE IDENTIFICATION

02/03-1750 HAPLOTYPING, NATIONAL INSTITUTE OF GENERAL MEDICAL SCIENCES (NIGMS), GENOTYPES, SINGLE NUCLEOTIDE POLYMORPHISM (SNP), GENOME ARRAYS, DRUG DEVELOPMENT, PHARMACOGENOMICS

02/03-2375 HAPPINESS, PESSIMISM, QUALITY OF LIFE, CHRONIC STRESS, YOGA, T'AI CHI, OPTIMISM, DEPRESSION, MENTAL HEALTH

02/03-0326 HAPTOPHYTES, HARMFUL ALGAE, MARINE ALGAE, RED TIDE, TOXIC ORGANISMS, DINOFLAGELLATES, DIATOMS, ALGAL BLOOMS, RAPHIDOPHYTES, PUBLIC HEALTH, COASTAL WATERS

02/03-2174 HARBOR SEALS, ACOUSTIC PREDATOR RECOGNITION, KILLER WHALE VOLCALIZATIONS, SELECTIVE HABITUATION, PREDATOR AVOIDANCE STRATEGIES, TRANSIENT POPULATIONS, RESIDENT POPULATIONS, BEHAVIOR MODIFICATION, LEARNED RESPONSES

02/03-1807 HARD DISC VIDEO RECORDERS, COMMERCIALS, INTERACTIVE TELEVISION, TELEVISION COMMERCIALS, ADVERTISEMENT AVOIDANCE, HUMAN BEHAVIOR, SALES STRATEGIES

02/03-2212 HARE DIET, SNOWSHOE HARE, HERBIVORY, DEFENSIVE CHEMICAL CONCENTRATIONS, POOR-QUALITY DIET, WOODY PLANTS, BROWSE CONSUMPTION, LEPUS AMERICANUS, BOREAL FOREST ECOSYSTEMS

02/03-1833 HARE LIFE HISTORY, LEPUS ARCTICUS MONSTRABILIS, GREENLAND, ELLESMERE ISLAND, HERDING BEHAVIOR, ARCTIC HARE, TUNDRA HABITAT

02/03-1254 HAREMS, CYNOPTERUS SPHINX, TENT-MAKING BATS, BAT MATING BEHAVIOR, SHORT-NOSED FRUIT BAT, MAMMALIAN BEHAVIOR, FOLIAGE-ROOSTING BATS

02/03-0326 HARMFUL ALGAE, ALGAL BLOOMS, MARINE ALGAE, RED TIDE, TOXIC ORGANISMS, DINOFLAGELLATES, DIATOMS, HAPTOPHYTES, RAPHIDOPHYTES, PUBLIC HEALTH, COASTAL WATERS

02/03-2566 HARMONIC PERCEPTION, WESTERN MUSIC TONALITY, PREFRONTAL CORTEX, BRAIN FUNCTIONS, TONAL PERCEPTION, MUSICAL PERCEPTION, ROSTROMEDIAL PREFRONTAL CORTEX

02/03-0101 HARPIN PROTEINS, UREA, ENVIRONMENTAL SAFETY, FERTILIZERS, PESTICIDES, GREEN CHEMISTRY, HERBICIDES, INSECTICIDES, AGRICULTURAL PRODUCTION, BIOMIMETICS

Keyword Index

02/03-1189 HARP MUSIC, MUSIC THERAPY, BAROQUE MUSIC, COMPLEMENTARY THERAPY, ENTRAINMENT, PHYSIOLOGICAL CHANGES, HEART PATIENTS, PATIENT ANXIETY, PAIN RELIEF, ALTERNATIVE THERAPIES

02/03-1634 HARP SEAL POPULATIONS, PHOCA GROENLANDICA, GULF OF MAINE, POPULATION DYNAMICS, MIGRATORY MAMMALS, MARINE MAMMALS

02/03-0922 HARRIERS, ORKNEY ISLANDS, VOLE POPULATIONS, RAPTORS, HEN HARRIER, ENDANGERED SPECIES, HABITAT FRAGMENTATION, BIRD BEHAVIOR

02/03-0943 HARRIMANIA PLANKTOPHILUS, ENTEROPNEUSTS, ACORN WORM, HEMICHORDATA, MUCOCILIARY FEEDERS, PROTOCHORDATES, FILTER-FEEDING PHARYNX, WORM PHARYNX, CHORDATE EVOLUTION, FEEDING MECHANISMS, FOOD INGESTION

02/03-2398 HARVARD HEALTHY EATING PYRAMID, UNITED STATES DEPARTMENT OF AGRICULTURE (USDA) FOOD GUIDE PYRAMID, NUTRITION, CHRONIC DISEASE, CANCER, CARBOHYDRATES, FATS

02/03-2432 HARVARD MUSEUM OF COMPARATIVE ZOOLOGY, NATURAL HISTORY, GLACIAL THEORY, PALEONTOLOGIST, FISH FOSSILS, CATASTROPHISM, ICE AGE, AGASSIZ/LOUIS

02/03-2456 HARVEST INDICATORS, GREEN PEA CULTIVARS, PEA TENDERNESS, TEXTURAL PROPERTIES, DROUGHT STRESS, ALCOHOL-INSOLUBLE SOLIDS (AIS), DENMARK, PISUM SATIVUM

02/03-1018 HARVEST PERIOD EFFECTS, PROCAMBARUS ACUTUS ACUTUS, CRUSTACEAN AQUACULTURE, WHITE RIVER CRAYFISH (WRC) PRODUCTION, AQUACULTURE, TEMPERATURE EFFECTS, CRAYFISH HARVESTING

02/03-1509 HARVEY/WILLIAM, SCIENTIFIC METHOD, GALENISM, BLOOD CIRCULATION

02/03-0350 HATCHERIES, SALMON MIGRATION, HABITAT DEGRADATION, COLUMBIA RIVER BASIN, ENDANGERED SPECIES, ANADROMOUS SPECIES, DAM EFFECT ON SALMON SPAWNING, PACIFIC SALMON

02/03-1009 HAWAII, HAKALAU NATIONAL WILDLIFE REFUGE, ECOSYSTEM RESTORATION, BIRDS, TROPICAL BIRDS, RAINFOREST CONSERVATION, ACACIA KOA, NATIVE SPECIES RESTORATION

02/03-2448 HAWAII, CROWS, ALALAS, ENDANGERED SPECIES, HABITAT DESTRUCTION, BIRD CONSERVATION, CAPTIVE BREEDING

02/03-2522 HAWAII, NOISE POLLUTION, COQUI FROGS, INVASIVE SPECIES, PUERTO RICAN MINIATURE TREE FROG, CAFFEINE, FROG-CONTROL AGENTS, ENVIRONMENTAL PROTECTION AGENCY (EPA)

02/03-2459 HAWAIIAN ISLANDS, BIRD CONSERVATION, ENDEMIC SPECIES, NATIVE BIRDS, HABITAT RESTORATION, CAPTIVE BREEDING PROGRAMS, TRANSLOCATION PROGRAMS, UNITED STATES FISH AND WILDLIFE SERVICE (USFWS), CONSERVATION PROGRAMS

02/03-2168 HAWKMOTHS, NOCTURNAL MOTHS, VISION, PHOTORECEPTORS, DEILEPHILA ELPENOR, COLOR PERCEPTION, NIGHT VISION, INSECT FEEDING BEHAVIOR, SCOTOPIC COLOR VISION

02/03-2227 HAYING EFFECTS, MARSHLAND ECOLOGY, MARINE BIOLOGY, INVERTEBRATE POPULATIONS, SALT MARSHES, ISOPODS, PHILOSCIA VITTATA, AMPHIPODS, ORCHESTIA GRILLUS

02/03-2372 HAZARD CHARACTERIZATION, PRIORITY SUBSTANCES, CANADIAN ENVIRONMENTAL PROTECTION ACT (CEPA), POPULATION EXPOSURE ESTIMATION, FORMALDEHYDE, EXPOSURE-RESPONSE ANALYSIS, INHALED CONTAMINATES, ENVIRONMENTAL POLLUTION, CANCER RISK

02/03-1180 HAZARDOUS SUBSTANCE STORAGE AND LABELING, METHEMOGLOBINEMIA, HEMOGLOBIN, CYANOSIS, BLOOD OXYGENATION, OXYGEN TRANSPORT, POISONING ACCIDENTS, SODIUM NITRATE

02/03-0000 HDL--SEE HIGH-DENSITY LIPOPROTEIN

02/03-2042 HDM2 PROTEIN, TUMOR SUPPRESSOR PROTEINS, TUMORIGENESIS, CANCER, PIN1, APOPTOSIS INDUCTION, PHOSPHORYLATION OF P53, P53, MALIGNANCY DEVELOPMENT

02/03-0532 HEADACHE CAUSES, SULFITES, FOOD ADDITIVES, HISTAMINES, TANNINS, FLAVONOIDS, RED WINE HEADACHES

02/03-0133 HEADACHES, MIGRAINE AURA, BRAIN MENINGES, TRIGEMINOVASCULAR AFFERENTS, VASCULARIZATION OF THE BRAIN, CORTICAL SPREADING DEPRESSION (CSD), MENINGEAL INFLAMMATION

02/03-2090 HEADACHES, ALTERNATIVE PHARMACOTHERAPY, HERBAL PHARMACOTHERAPY, MIGRAINE HEADACHES, PHARMACOTHERAPY, PLANT-DERIVED MEDICINES, DRUGS

02/03-2355 HEADACHE TREATMENTS, ANGIOTENSIN-CONVERTING ENZYME (ACE) INHIBITOR, RECEPTOR BLOCKER, LISINOPRIL, CANDESARTAN, ADVERSE EVENT PROFILE, MIGRAINE PROPHYLAXIS

02/03-1563 HEADFIRST PREY INGESTION, RATTLESNAKES, CROTALUS VIRIDIS, FEEDING BEHAVIOR, PREY ORIENTATION, TACTILE CUES

02/03-0522 HEAD INJURY TRAUMA, ROLLER COASTER DANGERS, BRAIN DAMAGE, PUBLIC HEALTH, G-FORCES, AMUSEMENT PARK RIDE REGULATIONS

02/03-1234 HEAD KIDNEY, POLAR FISHES, IMMUNE SYSTEM, TREMATOMUS BERNACCHII, CHIONODRACO HAMATUS, NOTOTHENIIDAE, CHANNICTHYIDAE, COLD ADAPTATIONS, GENETIC ISOLATION, FISH EVOLUTION, EVOLUTIONARY RESPONSES

02/03-1263 HEAD MORPHOLOGY, CETACEANS, ANIMAL BEHAVIOR, MARINE MAMMALS, AGGRESSIVE BEHAVIOR, SPERM WHALES, WHALE COMPETITION

02/03-1586 HEAD MORPHOLOGY, CEPHALOFOIL, HAMMERHEAD SHARKS, HYDRODYNAMICS, SENSORY PERCEPTION, FISH BEHAVIOR

02/03-1139 HEAD REPOSITIONING ACCURACY (HRA), WHIPLASH, REHABILITATIVE PROGRAMS, EXERCISE THERAPY, CHRONIC PAIN, INJURY-RELATED PAIN, PAIN RELIEF, NECK INJURIES, CERVICOCEPHALIC KINESTHESIA

02/03-0286 HEADSPACE GAS CHROMATOGRAPHY, AROMA PERCEPTION, FAT CONTENT, ELECTRONIC NOSES, PRINCIPAL COMPONENT ANALYSIS (PCA), ICE CREAM AROMAS, SMELLS, FLAVOR PERCEPTION, GAS SENSORS

02/03-1608 HEADWATER CHARACTERISTICS, RIPARIAN AREAS, STREAM DYNAMICS, WATER CONSERVATION

02/03-0526 HEALING AND SCARRING, SCAR TREATMENTS, EHLERS-DANLOS SYNDROME, MARFAN'S SYNDROME, HYPERTROPHIC SCARS, KELOIDAL SCARS, DERMABRASION, PULSED-DYE LASER, W-PLASTY, Z-PLASTY, CRYOSURGERY

02/03-0870 HEALTH BELIEF MODEL (HBM), WOMEN'S HEALTH, CORONARY HEART DISEASE (CHD) PREVENTIVE BEHAVIORS, HEART DISEASE RISKS

02/03-1511 HEALTH BENEFITS, ACQUIRED IMMUNODEFICIENCY SYNDROME (AIDS), SUBSIDIZED HOUSING COMPLEXES, HUMAN IMMUNODEFICIENCY VIRUS (HIV), MEDICATION ADHERENCE, SOCIAL NETWORKS, QUALITY OF LIFE

02/03-1801 HEALTH BENEFITS, CHILDHOOD MORTALITY, FAMILY COHESION, HUMAN BEHAVIOR, GRANDMOTHER INFLUENCE, EVOLUTIONARY CATEGORIES

02/03-2669 HEALTH BENEFITS, SOY SUPPLEMENTS, CANCER, THYROID DISEASE, HEART DISEASE, KIDNEY STONES, ISOFLAVONES

02/03-2427 HEALTHCARE ASSESSMENT, MEDICARE SERVICES, PUBLIC HEALTH AWARENESS, QUALITY IMPROVEMENT ORGANIZATION (QIO), HOSPITAL CARE

02/03-0846 HEALTHCARE AVAILABILITY, MORTALITY RATES, PEDIATRICS, INFANT MORTALITY, NEONATAL INTENSIVE CARE

02/03-0539 HEALTHCARE COST MANAGEMENT, FACTOR V LEIDEN MUTATION (FVL), VENOUS THROMBOEMBOLISM (VTE), PREGNANCY RISKS, MISCARRIAGE, ANTICOAGULANT PROPHYLAXIS, PREGNANCY, SCREENING EFFECTIVENESS, SELECTIVE SCREENING, WOMEN'S HEALTH

02/03-2040 HEALTHCARE COSTS, MEDICAL PERSONNEL, WORK SHIFTS, OVERWORK CONSEQUENCES, PATIENT SAFETY, STAYING AWAKE, CUTTING MEDICAL RESIDENTS' HOURS, HOSPITAL RESIDENTS TRAINING

02/03-1789 HEALTHCARE COSTS, RACCOON RABIES, POST-EXPOSURE PROPHYLAXIS (PEP), RABIES PREVENTION, TREATMENT FOR RABIES, HUMAN RABIES EXPOSURE, INFECTIOUS DISEASES, ANIMAL EXPOSURE

02/03-1985 HEALTHCARE COSTS, CERTIFICATE OF NEED REGULATION, CORONARY ARTERY BYPASS GRAFT (CABG) SURGERY, HEALTH CARE QUALITY, MEDICAL PRACTICE LAWS

02/03-2037 HEALTHCARE COSTS, RECOMBINANT HUMAN ACTIVATED PROTEIN C, SEPSIS, MEDICAL TREATMENT COSTS, ACUTE PHYSIOLOGY AND CHRONIC HEALTH EVALUATION (APACHE II)

02/03-2704 HEALTHCARE COSTS, CHRONIC ILLNESSES, EPIDEMIOLOGY, ALZHEIMER'S DISEASE, AGING POPULATIONS, GLOBAL POPULATION TRENDS

02/03-0855 HEALTHCARE COUNSELING, OLDER ADULTS, PHYSICAL ACTIVITY, EXERCISE, NATIONAL HEALTH INTERVIEW SURVEY (NHIS)

02/03-2099 HEALTHCARE DELIVERY, COGNITIVE DECLINE, AGING ADULTS, EXERCISE BENEFITS, FUNCTIONAL CAPACITY, COGNITIVE EXERCISES, MENTAL EXERCISES

02/03-2030 HEALTHCARE FOR DISABLED ADOLESCENTS, YOUNG ADULT TEAM (YAT) APPROACH TO CARE, INDEPENDENT ADULTHOOD, QUALITY OF LIFE FOR DISABLED YOUTHS, DISABLED YOUTHS

02/03-1138 HEALTHCARE IN VIETNAM, VAGINAL DISCHARGE, WOMEN'S HEALTH, ABORTION, REPRODUCTIVE TRACT INFECTIONS, HEALTH MANAGEMENT

02/03-0290 HEALTHCARE POLICIES, END-OF-LIFE CARE, BIOETHICS, LONG-TERM CARE, PALLIATIVE CARE, TREATMENT GOALS

02/03-2333 HEALTHCARE PROFESSION, HOSPITAL NURSE-RELATED JOB DISSATISFACTION, PATIENT-TO-NURSE RATIO, PATIENT MORTALITY, FAILURE-TO-RESCUE, NURSING SHORTAGES

02/03-1985 HEALTH CARE QUALITY, HEALTHCARE COSTS, CORONARY ARTERY BYPASS GRAFT (CABG) SURGERY, CERTIFICATE OF NEED REGULATION, MEDICAL PRACTICE LAWS

02/03-0829 HEALTHCARE QUALITY, EMERGENCY MEDICAL SERVICES (EMS) DIVERSIONS, EPIDEMIC HOSPITAL CARE, HOSPITAL OVERCROWDING, INFLUENZA OUTBREAKS, PANDEMIC HOSPITAL CARE, MEDICAL CARE CAPACITIES

02/03-0301 HEALTHCARE SYSTEM, CLONING, PATENTING GENES, GENETIC MEDICINE, MEDICAL VACCINES, HUMAN GENOME

02/03-0305 HEALTH EFFECTS, HUMAN SPACE TRAVEL, COMMERCIAL SPACE VENTURES, TOURIST ACCOMMODATIONS IN ORBIT, FUNDING SPACE TOURISM, SPACE TOURISM INDUSTRY

02/03-0831 HEALTH EFFECTS, SEPTEMBER 11 ATTACKS, TERRORIST ATTACKS, DOMESTIC ABUSE AND PTSD, POST-TRAUMATIC STRESS DISORDER (PTSD)

02/03-1771 HEALTH EFFECTS, RENAL DYSFUNCTION, CADMIUM EXPOSURE, CHINA, POLLUTED RIVER WATER, LOW BONE DENSITY

02/03-2078 HEALTH EFFECTS, SLEEP DEPRIVATION, INSOMNIA, CONTINUOUS POSITIVE AIRWAY PRESSURE (CPAP), SLEEP APNEA, SNORING

02/03-2381 HEALTH EMPLOYER DATA AND INFORMATION SET, CHLAMYDIA TRACHOMATIS, ADOLESCENTS, CENTERS FOR DISEASE CONTROL AND PREVENTION (CDC), SEXUALLY TRANSMITTED DISEASES, URINE SCREENING, TEENAGERS

02/03-1213 HEALTH ENVIRONMENTAL RISKS, COORDINATED RESEARCH PROGRAM (CRP), INTERNATIONAL ATOMIC ENERGY AGENCY (IAEA), NUCLEAR SYSTEMS, ENERGY SYSTEMS, HEALTH IMPACT, IMPACT PATHWAY APPROACH, DAMAGE FUNCTION APPROACH, GLOBAL COORDINATION

02/03-1147 HEALTHFUL DIET, FOOD, NUTRITION, SALAD GREENS, CALORIES, LETTUCE

02/03-1213 HEALTH IMPACT, COORDINATED RESEARCH PROGRAM (CRP), HEALTH ENVIRONMENTAL RISKS, NUCLEAR SYSTEMS, ENERGY SYSTEMS, INTERNATIONAL ATOMIC ENERGY AGENCY (IAEA), IMPACT PATHWAY APPROACH, DAMAGE FUNCTION APPROACH, GLOBAL COORDINATION

02/03-2388 HEALTH INSURANCE COVERAGE, PHYSICIAN-DOMINATED OBSTETRICS, HOMEBIRTH, WASHINGTON STATE, MIDWIVES, CHILDBIRTH, WOMEN'S HEALTH

02/03-2083 HEALTH MAINTENANCE, PHYSICAL ACTIVITY, CARDIOVASCULAR DISEASE, EXERCISE, ETHNICITY IN EXERCISE, WOMEN'S HEALTH

02/03-1138 HEALTH MANAGEMENT, VAGINAL DISCHARGE, WOMEN'S HEALTH, ABORTION, REPRODUCTIVE TRACT INFECTIONS, HEALTHCARE IN VIETNAM

02/03-0131 HEALTH OF CLONED OFFSPRING, SOMATIC-CELL CLONING, CLONING TECHNIQUES, OBESE CLONED MICE, HERITABILITY OF CLONED ANIMAL PHENOTYPES

02/03-0858 HEALTH PLANNING SOLUTIONS, ACQUIRED IMMUNODEFICIENCY SYNDROME (AIDS) EDUCATION, YOUTH AT RISK, SOCIAL INTERACTION, PSYCHOLOGICAL BARRIERS, HUMAN IMMUNODEFICIENCY VIRUS (HIV)

02/03-2366 HEALTH PROFESSIONAL FOLLOW-UP STUDY (HPFS), FISH CONSUMPTION, HEMORRHAGIC STROKE, ISCHEMIC STROKE, MEN'S HEALTH, LONG-CHAIN OMEGA-3 POLYUNSATURATED FATTY ACIDS, STROKE RISK

02/03-1724 HEALTH-RELATED QUALITY OF LIFE, ASTHMA, CHRONIC OBSTRUCTIVE PULMONARY DISEASE (COPD), PEAK EXPIRATORY FLOW RATE (PEFR), REACTIVE AIRWAY DISEASE, PHARMACIST CARE, LUNG DISORDERS

02/03-0260 HEALTH RISKS, IMMUNIZATION POLICIES, CHILDHOOD IMMUNIZATIONS, PREVENTIVE THERAPIES, BIOLOGICAL WARFARE, VACCINE SHORTAGES

02/03-0523 HEALTH RISKS, PREVENTIVE HEALTHCARE, BINGE DRINKING, SMOKING, PUBLIC HEALTH, STATE HEALTHCARE PROGRAMS, SAFETY BELT USE, MAMMOGRAMS

02/03-0852 HEALTH RISKS, WORLD HEALTH ORGANIZATION (WHO), TRAVELER'S THROMBOSIS, AIR TRAVEL, THROMBOSIS DURING AIR TRAVEL

02/03-1181 HEALTH RISKS, HOUSE PAINTERS, OCCUPATIONAL HEALTH, CYTOKINE LEVELS, HEMOGLOBIN LEVELS, ANTIOXIDANT ACTIVITY, ERYTHROCYTES, TOXIC SUBSTANCES, SOLVENT EXPOSURE, VOLATILE ORGANIC COMPOUNDS (VOC)

02/03-1499 HEALTH RISKS, PARTICULATES, SECONDARY PARTICULATES, CARDIOVASCULAR DISEASE, ASTHMA, WEATHER, PASSIVE GAUGES, PUMPED SAMPLER, AIR POLLUTION, DUST

02/03-2068 HEALTH RISKS, HOSPITALIZATION COSTS, DIABETES, DIET, ADULT-ONSET DIABETES, INSULIN DISORDERS

02/03-2075 HEALTH RISKS, PALEOLITHIC DIETS, HUNTER-GATHERERS, MEAT, FRUITS, VEGETABLES, STONE AGE DIETS, CARBOHYDRATE INTAKE

02/03-2495 HEALTH RISKS, AIR POLLUTION, WORLD TRADE CENTER COLLAPSE, ENVIRONMENTAL CONTAMINATION, POLYCHLORINATED BIPHENYL (PCB), ORGANOCHLORINE PESTICIDES, POLYCYCLIC AROMATIC HYDROCARBON (PAH), DUST, FIRE CONTAMINANTS, ORGANIC POLLUTANTS

Keyword Index

02/03-2538 HEALTH RISKS, MUSEUM OBJECTS, ARTIFACT REPATRIATION, HUPA TRIBE, PESTICIDE RESIDUES, NAPHTHALENE, MERCURY

02/03-2684 HEALTH RISKS, ENVIRONMENTAL PROTECTION AGENCY (EPA), VOLATILE ORGANIC COMPOUND (VOC), BENZENE, PUBLIC HEALTH, POLLUTION EXPOSURE, AIR CONTAMINATION

02/03-1192 HEALTH SCREENINGS, COMPREHENSIVE METABOLIC PANEL, MEDICAL SCREENING, PREVENTIVE MEDICINE, ROUTINE PHYSICALS, COMPLETE BLOOD COUNT, LABORATORY TESTS

02/03-0270 HEALTH STUDIES, TOXIC EXPOSURE, LUNG CANCER, OZONE, AIR POLLUTION

02/03-1143 HEALTH STUDIES, ENVIRONMENTAL CHEMICAL EXPOSURE, MALE-MEDIATED ADVERSE REPRODUCTIVE EFFECTS, MISCARRIAGE RISKS, PESTICIDE TOXICITY

02/03-1781 HEALTH TRENDS ASSESSMENT, BODY MASS INDEX (BMI), OBESITY TRENDS, PUBLIC HEALTH, NATIONAL HEALTH AND NUTRITION EXAMINATION SURVEY (NHANES), OVERWEIGHT

02/03-0569 HEALTHY AGING, AGING POLICIES, WORLD HEALTH ORGANIZATION (WHO), NONCOMMUNICABLE DISEASES, ACTIVE AGEING: A POLICY FRAMEWORK

02/03-2399 HEALTHY DIET, FIGHT-OR-FLIGHT RESPONSE, EXERCISE, STRESS RESPONSE, VITAMIN SUPPLEMENTS, RELAXATION, ADRENALINE, CORTISOL

02/03-2374 HEALTHY DIETARY GUIDELINES, SLOW FOOD, SODIUM, FIBER, SATURATED FAT, FAST FOOD, NUTRITION, FOOD ENJOYMENT

02/03-0195 HEALTHY EATING, FOLATE, VITAMIN B, DEMENTIA, ALZHEIMER'S DISEASE, FOLIC ACID, BRAIN DETERIORATION, HOMOCYSTEINE LEVELS, DIET, HEART DISEASE

02/03-0862 HEALTHY EATING, ARTHRITIS TREATMENTS, NUTRITION, OSTEOARTHRITIS, RHEUMATOID ARTHRITIS, VITAMINS, WEIGHT CONTROL, OMEGA-3 FATTY ACIDS

02/03-2072 HEALTHY EATING, WHOLE GRAINS, FOOD CHOICES, BALANCED DIET, CHOLESTEROL REDUCTION, BLOOD-SUGAR LEVELS, DIETARY FIBER, LIGNANS

02/03-1373 HEARING, STEREOCILIA, ACTIN, INNER EAR, ORGAN OF CORTI, MECHANOSENSITIVE ORGANELLES, BETA-ACTIN, HAIR BUNDLES, SENSORY ORGANS

02/03-2052 HEARING AID TYPES, NATIONAL COUNCIL ON AGING, AGING ADULTS, ANALOG HEARING AIDS, DIGITAL HEARING AIDS

02/03-0438 HEARING AND VISUAL MOTION, AUDITORY PERCEPTION, VISUAL-MOTION AFTEREFFECT, NEURAL PROCESSING, SPATIAL PERCEPTIONS

02/03-0015 HEARING IMPAIRMENT, OCEAN DWELLERS, SOUND DAMAGE, SPERM WHALES, NOISE POLLUTION, WHALE PHYSIOLOGY, EAR DAMAGE, CETACEAN CONSERVATION, MARINE MAMMALS

02/03-1753 HEARING LOSS, INFLAMMATORY DISEASES, AUTOIMMUNE DISEASES, COGAN'S SYNDROME, ANTIGEN

02/03-0867 HEARING LOSS TREATMENT, ANALOG HEARING AIDS, DIGITAL HEARING AIDS, ASSISTIVE LISTENING DEVICES, EAR DISORDERS

02/03-1412 HEARING PROBLEMS, TEMPOROMANDIBULAR JOINT (TMJ) SYNDROME, SUBJECTIVE TINNITUS, OBJECTIVE TINNITUS, TINNITUS, ACOUSTIC NEUROMA, OSTEOSCLEROSIS, RINGING IN THE EARS

02/03-0721 HEART, VASOPRESSIN, BLOOD PRESSURE REGULATION, KIDNEYS, RENIN, BRAIN, ADRENAL GLANDS, HYPERTENSION, ANGIOTENSIN-CONVERTING ENZYME (ACE)

02/03-0179 HEART ATTACK, LOW-DENSITY LIPOPROTEIN (LDL), PLAQUE RUPTURE, ENDOTHELIAL CELLS, CHEMOKINES, INTIMA, MACROPHAGES, MONOCYTES, CYTOKINES, STROKE, ATHEROSCLEROSIS

02/03-0520 HEART ATTACK, ESTROGEN, PROGESTERONE, MENOPAUSE, SELECTIVE ESTROGEN RECEPTOR MODULATOR (SERM), RALOXIFENE, TIBOLONE, FEDERAL DRUG ADMINISTRATION (FDA), BREAST CANCER, HORMONE REPLACEMENT THERAPY (HRT), CANCER/BREAST

02/03-2038 HEART ATTACK DRUG THERAPY, REPERFUSION THERAPY, ST-ELEVATION MYOCARDIAL INFARCTION (STEMI), MYOCARDIAL INFARCTION (MI), INTRAVENOUS MAGNESIUM SULFATE, CARDIAC CARE

02/03-0241 HEART ATTACK RISK, GASTROINTESTINAL BLEEDING, HEMORRHAGIC STROKE, ASPIRIN USE, DISEASE PREVENTION

02/03-2631 HEART ATTACKS, MYOCARDIAL INFARCTION, THROMBOLYTIC THERAPY, PERCUTANEOUS TRANSLUMINAL CORONARY ANGIOPLASTY (PTCA), STREPTOKINASE, CARDIOVASCULAR DISORDERS, REPERFUSION THERAPY

02/03-0818 HEART ATTACKS, CARDIAC RECOVERY, STATIN DRUGS, BETA-BLOCKERS, CHOLESTEROL LEVELS, LOW-DENSITY LIPOPROTEIN (LDL), DRUG DISCONTINUATION

02/03-0821 HEART ATTACKS, CARDIOVASCULAR DISEASE, RECOVERY TIMELINE, MEDICATION, DRUG DISCONTINUATION, ANGIOTENSIN-CONVERTING ENZYME (ACE) INHIBITORS, BETA-BLOCKERS

02/03-2046 HEART ATTACKS, WARFARIN, ASPIRIN, BLOOD-CLOT-PREVENTION THERAPY, STROKES, CARDIOVASCULAR DISEASE

02/03-0833 HEART ATTACK TREATMENT, SYMPTOM RECOGNITION, NITROGLYCERIN, ELECTROCARDIOGRAM (EKG), ANGIOPLASTY, CARDIOVASCULAR DISEASE, EMERGENCY PROCEDURES

02/03-0402 HEART BEATS, CARDIAC GANGLION (CG), PACEMAKING NEUROLOGY, CRUSTACEAN CARDIAC GANGLION, INVERTEBRATES, DRIVER POTENTIAL (DP), NEURONAL NETWORK, CENTRAL PATTERN GENERATION

02/03-1787 HEART CATHETERIZATION, UNSTABLE ANGINA, PATIENT CARE GUIDELINES, CHOLESTEROL-LOWERING DRUGS, STATINS, CLOPIDOGREL, PLAVIX, BLOOD TROPONIN, ANGINA TREATMENT, CARDIOVASCULAR DISEASES

02/03-0129 HEART CELL MODELS, BIOLOGICAL SYSTEMS ANALYSIS, PROTEIN INTERACTION SIMULATION, GENOMICS, PROTEOMICS, MODELS OF CARDIAC COMPONENTS

02/03-0195 HEART DISEASE, FOLATE, VITAMIN B, DEMENTIA, ALZHEIMER'S DISEASE, HEALTHY EATING, BRAIN DETERIORATION, HOMOCYSTEINE LEVELS, DIET, FOLIC ACID

02/03-0217 HEART DISEASE, ISCHEMIC HEART DISEASE, ETHYLENEDIAMINE TETRA-ACETIC ACID (EDTA), ALTERNATIVE THERAPIES, CARDIAC CATHETERIZATION, CHELATION THERAPY

02/03-0243 HEART DISEASE, VITAMINS, BETA-CAROTENE, ANTIOXIDANTS, DISEASE PREVENTION, PROSTATE CANCER, LUNG CANCER, MACULAR DEGENERATION, CATARACTS, AGE-RELATED EYE DISEASE STUDIES (AREDS), CANCER/LUNG

02/03-0541 HEART DISEASE, RESTENOSIS, SIROLIMUS-ELUTING STENT, RAPAMYCIN, ANGINA PECTORIS, PERCUTANEOUS CORONARY REVASCULARIZATION, DRUG THERAPY

02/03-0563 HEART DISEASE, ATHEROSCLEROSIS, ANTIOXIDANTS, HIGH-DENSITY LIPOPROTEIN (HDL), LOW-DENSITY LIPOPROTEIN (LDL), CHOLESTEROL LEVELS, GARLIC EXTRACT, CARDIOVASCULAR DISEASE, DIETARY SUPPLEMENTS, PLAQUE FORMATION, ALTERNATIVE MEDICINE

02/03-0765 HEART DISEASE, CANCER, ULCERS, CARDIOVASCULAR DISEASE, INFECTIOUS DISEASES, ASTHMA, MULTIPLE SCLEROSIS, HELICOBACTER PYLORI, HUMAN PAPILLOMAVIRUS (HPV), CHLAMYDIA

02/03-0787 HEART DISEASE, CHOLESTEROL CONCENTRATIONS, LONG-TERM INTERVENTION WITH PRAVASTATIN IN ISCHAEMIC DISEASE (LIPID) STUDY, PRAVASTATIN, CORONARY HEART DISEASE TREATMENT

02/03-0788 HEART DISEASE, DILATED CARDIOMYOPATHY, MYOCARDIAL GENE EXPRESSION, RIBONUCLEIC ACID (RNA), MESSENGER RNA (MRNA), ADENOSINE TRIPHOSPHATASE (ATPASE), DEOXYRIBONUCLEIC ACID (DNA), CARDIOVASCULAR DISORDERS, BETA-BLOCKER THERAPY

02/03-0860 HEART DISEASE, LIGNANS, PHYTOESTROGENS, ESTROGEN, FLAX, DISEASE PREVENTION, ALPHA-LINOLENIC ACID, OMEGA-3 FATTY ACID, CANCER, NUTRITIONAL SUPPLEMENTS, ANTICANCER PROPERTIES

02/03-0861 HEART DISEASE, NUTRITION, SMELL, TASTE, SEXUAL FUNCTION, MEMORY, EXERCISE, AGING, SLEEP, PAIN MANAGEMENT

02/03-1080 HEART DISEASE, MAJOR DEPRESSIVE DISORDER (MDD), DEPRESSION, SERTRALINE, ANTIDEPRESSANT TREATMENT, MYOCARDIAL INFARCTION (MI), HAM-D SCALE, CLINICAL GLOBAL IMPRESSION IMPROVEMENT SCALE (CGI), CARDIOVASCULAR RISK FACTORS, ANGINA

02/03-1094 HEART DISEASE, SODIUM CONCENTRATION, NEUROLOGIC SYMPTOMS, CONGESTIVE HEART FAILURE, ANTIDIURETIC HORMONE (ADH), WATER LOAD, HYPONATREMIA, ELECTROLYTE BALANCE, AGE-RELATED HEALTH CONDITIONS, SYNDROME OF INAPPROPRIATE ANTIDIURETIC HORMONE SECRETION (SIADH)

02/03-1152 HEART DISEASE, ANGIOTENSIN-CONVERTING ENZYME (ACE) INHIBITORS, BLOOD PRESSURE REGULATION, CARDIOVASCULAR FUNCTION

02/03-1153 HEART DISEASE, CARDIOVASCULAR DISEASE (CVD), GENETIC DISEASES, MEDICAL HISTORIES, GENE BANKS, GENERATIONAL RISKS

02/03-1429 HEART DISEASE, STATINS, CORONARY ARTERY DISEASE (CAD), ACUTE CORONARY SYNDROME (ACS), HYPERLIPIDEMIA, PATIENT COMPLIANCE, DISEASE PREVENTION, 3-HYDROXY-3-METHYL-GLUTARYL COENZYME A (HMG-COA) REDUCTASE INHIBITORS

02/03-1461 HEART DISEASE, VITAMIN D, CANCER, SUNLIGHT, DIABETES, SCHIZOPHRENIA, MULTIPLE SCLEROSIS, SKIN CANCER, NUTRITIONAL SUPPLEMENTS

02/03-1713 HEART DISEASE, ASPIRIN THERAPY, PLATELET ACTIVATION, ISCHEMIC COMPLICATIONS, INFLAMMATION, CORONARY BYPASS SURGERY, TREATMENT RISKS

02/03-1754 HEART DISEASE, ASPIRIN THERAPY, CARDIAC RISK REDUCTION, COMBINATION THERAPY, BLOOD PRESSURE LOWERING, PROSTAGLANDINS, ANGIOTENSIN-CONVERTING ENZYME (ACE) INHIBITORS

02/03-1799 HEART DISEASE, FAT LABELING, FOOD AND DRUG ADMINISTRATION, TRANS FATS, SATURATED FATS, CHOLESTEROL LEVELS, NUTRITION, FRYING OIL, MCDONALDS

02/03-1926 HEART DISEASE, ENVIRONMENTAL INFLUENCE ON PHYSICAL DEVELOPMENT, BARKER/DAVID, BURNSIDE/ETHEL MARGARET, FETAL DEVELOPMENT, DEGENERATIVE DISEASES, PRENATAL HEALTH

02/03-2057 HEART DISEASE, GLYCEMIC INDEX (GI), CARBOHYDRATES, BLOOD SUGAR LEVELS, OBESITY, INSULIN, DIABETES, CANCER

02/03-2058 HEART DISEASE, DEPRESSION, FATIGUE, SEXUAL DYSFUNCTION, RISK ASSESSMENT, BETA BLOCKER SIDE EFFECTS, MORTALITY

02/03-2061 HEART DISEASE, WOMEN'S HEALTH INITIATIVE STUDY, ESTROGEN, PROGESTERONE, ALZHEIMER'S DISEASE (AD), MENOPAUSE, DRUG RISKS AND BENEFITS, CANCER RISKS, HORMONE REPLACEMENT THERAPY (HRT), OSTEOPOROSIS

02/03-2654 HEART DISEASE, MYOCARDIAL INFARCTION, CONTRAST-ENHANCED CARDIOVASCULAR MAGNETIC RESONANCE (CMR), SUBENDOCARDIAL MYOCARDIAL INFARCT DETECTION, SINGLE-PHOTON EMISSION COMPUTED TOMOGRAPHY (SPECT), DIAGNOSTIC TECHNIQUES, CARDIOVASCULAR DISORDERS, NON-Q-WAVE INFARCTS

02/03-2669 HEART DISEASE, SOY SUPPLEMENTS, CANCER, THYROID DISEASE, ISOFLAVONES, KIDNEY STONES, HEALTH BENEFITS

02/03-2688 HEART DISEASE, CANCER PREVENTION, ALLICIN, GARLIC SUPPLEMENTS, UNITED STATES PHARMACOPEIA (USP), NUTRITIONAL SUPPLEMENTS

02/03-0249 HEART DISEASE PREVENTION, SUPPLEMENT SAFE UPPER LEVELS, HIGH-DOSE SUPPLEMENTS, ANTIOXIDANT-RICH DIETS, NUTRITIONAL SUPPLEMENTS

02/03-2385 HEART DISEASE RISK FACTOR, CORONARY ARTERY DISEASE, DIET AND HEALTH, INDO-MEDITERRANEAN DIET, ALFA-LINOLENIC ACID, LOW-FAT DIET, LINOLENIC ACID

02/03-1486 HEART DISEASE RISKS, CHOLESTEROL, C-REACTIVE PROTEIN (CRP), BLOOD DIAGNOSTIC MARKERS, HOMOCYSTEINE, LIPOPROTEIN, LOW-DENSITY LIPOPROTEIN (LDL)

02/03-2690 HEART DISEASE RISKS, SOY CONSUMPTION, EXCESS WEIGHT, FLAXSEED, DIETARY TREATMENTS, CANCER SURVIVORS, ANTIOXIDANTS

02/03-0230 HEART DISEASE RISKS, FATS, HYDROGENATED OILS, PROCESSED FOODS, FAST FOOD, LOW-DENSITY LIPOPROTEIN (LDL), HIGH-DENSITY LIPOPROTEIN (HDL), MARGARINE, CHOLESTEROL, SATURATED FATS, UNSATURATED FATS

02/03-0870 HEART DISEASE RISKS, WOMEN'S HEALTH, HEALTH BELIEF MODEL (HBM), CORONARY HEART DISEASE (CHD) PREVENTIVE BEHAVIORS

02/03-2700 HEART DISEASE RISKS, BREAST CANCER RISKS, HORMONE REPLACEMENT THERAPY (HRT), POST-MENOPAUSE HRT, ALCOHOL CONSUMPTION, CANCER/BREAST, WOMEN'S HEALTH

02/03-0872 HEART DISEASE TESTING, ANGIOGRAPHY, MAGNETIC RESONANCE IMAGING (MRI), ELECTRON-BEAM COMPUTED TOMOGRAPHY (EBCT), ARTERIAL BLOCKAGE, CORONARY ARTERY DISEASE

02/03-0838 HEART DISEASE TREATMENT, CARDIOTOXICITY FOLLOWING CHEMOTHERAPY, CHEMOTHERAPY, COENZYME Q-10 (COQ-10), CANCER TREATMENT, UBIQUINONE, ANTIOXIDANTS, NUTRITIONAL SUPPLEMENTS

02/03-0876 HEART DISEASE TREATMENT, ARTIFICIAL HEART, FOOD AND DRUG ADMINISTRATION (FDA) APPROVAL, ABIOCOR HEART, ORGAN IMPLANTATION, JARVIK-7, ETHICAL DECISIONS

02/03-1115 HEART DISEASE TREATMENT, CHRONIC HEART FAILURE, ATRIAL-SYNCHRONIZED BIVENTRICULAR PACING, INTRAVENTRICULAR CONDUCTION DELAY, CARDIAC RESYNCHRONIZATION

02/03-1109 HEART DISORDERS, ARRHYTHMIA, PACEMAKERS, DEFIBRILLATORS, DUAL-CHAMBER PACEMAKERS, IMPLANTABLE DEVICES, ATRIAL FIBRILLATION, CARDIOVASCULAR DISORDERS

02/03-0505 HEART FAILURE, LEFT VENTRICULAR FUNCTION, MYOCARDIAL INFARCTION (MI), DEFIBRILLATOR USE, CORONARY HEART DISEASE, ELECTROPHYSIOLOGICAL TESTING, PROPHYLACTIC IMPLANTATION

02/03-0506 HEART FAILURE, LIDOCAINE, AMIODARONE, CARDIAC ARREST, DEFIBRILLATOR USE, OUT-OF-HOSPITAL TREATMENTS, VENTRICULAR FIBRILLATION, SHOCK-RESISTANT VENTRICULAR FIBRILLATION

02/03-1721 HEART FAILURE, PATHOPHYSIOLOGY, LEFT VENTRICULAR FUNCTION, NEUROENDOCRINE FUNCTION, QUALITY OF LIFE, EXERCISE PERFORMANCE, CARDIOVASCULAR DISEASE

02/03-1751 HEART FAILURE, CONGESTIVE HEART FAILURE (CHF), FATIGUE, EXERCISE INTOLERANCE, CARDIOVASCULAR DISEASE, MUSCLE DISEASE

02/03-2330 HEART FAILURE TRENDS, FRAMINGHAM HEART STUDY, MEN'S HEALTH, WOMEN'S HEALTH, CARDIOVASCULAR DISEASE

02/03-1157 HEART FUNCTION, CARDIOVASCULAR DISEASE, RENIN-ANGIOTENSIN SYSTEM (RAS), ANGIOTENSIN-CONVERTING ENZYME (ACE), QUANTITATIVE TRAIT LOCUS, X CHROMOSOME, HYPERTENSION, GENETIC MECHANISMS

02/03-2567 HEART MUSCLE, ZEBRAFISH HEARTS, REGENERATION, FISH PHYSIOLOGY, MPS1 KINASE, CARDIAC TISSUE INJURY, REGENERATED TISSUE

02/03-1189 HEART PATIENTS, MUSIC THERAPY, HARP MUSIC, COMPLEMENTARY THERAPY, ENTRAINMENT, PHYSIOLOGICAL CHANGES, BAROQUE MUSIC, PATIENT ANXIETY, PAIN RELIEF, ALTERNATIVE THERAPIES

02/03-2070 HEART PATIENTS, MEDICINAL HERBS, GUIDED IMAGERY, ALTERNATIVE MEDICINE, BIOFEEDBACK

02/03-1480 HEART RATE, CARDIAC AXIS, ELECTROCARDIOGRAPHY, TACHYCARDIA, BRADYCARDIA, CARDIOVASCULAR ASSESSMENT, MYOCARDIAL INFARCTION

02/03-0185 HEART RATE MONITORING, ATRIAL PACING, PACEMAKERS, ARRHYTHMIA, POLYSOMNOGRAPHY, SLEEP APNEA SYNDROME

02/03-0509 HEART REPAIR, GENE THERAPY, MYOBLASTS, CARDIAC MUSCLE, TISSUE REGENERATION

02/03-2359 HEART-RESPIRATORY RATIO, HERBAL REMEDIES, CARDIORESPIRATORY REGULATION, PRIMULA OFFICINALIS/ONOPORDON ACANTHIUM/HYOSCYAMUS NIGER (POH), PHASE-COORDINATION RATIO, NIGHTTIME SLEEP, ANTHROPOSOPHICAL REMEDIES

02/03-1481 HEART RHYTHM, P WAVES, PR INTERVAL, CARDIAC ASSESSMENT, QRS COMPLEX, ST SEGMENT, T WAVE, QT INTERVAL, U WAVE, VENTRICAL DEPOLARIZATION, ATRIAL DEPOLARIZATION

02/03-2428 HEART RHYTHM, LICHEN GROWTH PATTERNS, WINFREE/ARTHUR T., CIRCADIAN RHYTHMS, PROFILES, SCIENTISTS, ENGINEERING, PHYSIOLOGY

02/03-2295 HEART SHUNTING, CARDIOVASCULAR SYSTEM, EVOLUTIONARY ADAPTATIONS, REPTILES, BLOOD FLOW REGULATION

02/03-0517 HEART SURGERY, BEATING-HEART BYPASS, OFF-PUMP BYPASS, ROBOTIC SURGICAL DEVICES FOR BYPASS

02/03-1439 HEART SURGERY, CORONARY ARTERY BYPASS GRAFT (CABG) SURGERY, CARDIOTHORACIC SURGERY, PREOPERATIVE THERAPY, BETA-BLOCKER THERAPY, MORTALITY RATES, SURGICAL PROCEDURES

02/03-2307 HEART VALVE STENOSIS, FETAL HEART SURGERY, IN UTERO SURGERY, PULMONARY ATRESIA, BIVENTRICULAR CIRCULATION

02/03-1871 HEATING TREATMENTS, AGRICULTURE PRODUCTION, ASPARAGUS HYBRIDS, SOIL HEATING, CROP FORCING

02/03-0907 HEAT PROCESSED MEAT, MEAT TEMPERATURE, TEMPERATURE EFFECTS, ENDPOINT TEMPERATURE (EPT), MONOCLONAL ANTIBODY-BASED TESTING, ENZYME-LINKED IMMUNOSORBENT ASSAY (ELISA), FOOD-BORNE DISEASE PREVENTION, INFECTIOUS DISEASES

02/03-0906 HEAT PROCESSING, COLOR DEGRADATION, PROCESSING EFFECTS, KINETICS OF COLOR DEGRADATION, FOOD PROCESSING, VEGETABLE PROCESSING, LEAFY GREEN VEGETABLES

02/03-0533 HEAT RISKS, INDOOR AIR POLLUTION, AIR EXCHANGE RATE, FINE PARTICULATE MATTER, LEGIONNAIRES' DISEASE, FANS, AIR CONDITIONING

02/03-0717 HEAT SHOCK PROTEIN 90 (HSP90), DROSOPHILA, ARABIDOPSIS THALIANA, MORPHOGENETIC VARIATION, REGULATORY PROTEINS, PROTEINS, FRUIT FLIES

02/03-1395 HEAT SHOCK PROTEIN 90 (HSP90), ORGANISM DEVELOPMENT UNDER STRESSFUL CONDITIONS, DROSOPHILA MELANOGASTER, FRUIT FLY, CHAPERONES, GENETIC DIVERSITY WITHIN SPECIES

02/03-1705 HEAT SHOCK PROTEIN 90 (HSP90), GENE MUTATIONS, EVOLUTIONARY CHANGES, PROTEIN FOLDING, GELDANAMYCIN, FRUIT FLIES, ARABIDOPSIS THALIANA, RAPID EVOLUTION

02/03-1372 HEAT SHOCK PROTEIN MTHSP70, MITOCHONDRIAL EVOLUTION, MICROSPORIDIA, SYMBIOSIS THEORY, EUKARYOTIC CELL EVOLUTION, ORGANELLES, PROTISTS, CELLULAR ORGANELLES

02/03-1453 HEAT STROKE, ENDOTOXINS, ENCEPHALOPATHY, INTESTINAL HYPERPERMEABILITY, MULTIORGAN DYSFUNCTION, THERMOREGULATION

02/03-2122 HEAT TRANSFER, THERMAL INERTIA, TROMBE WALLS, ALTERNATIVE HEAT SOURCE, SOLAR HOUSES, ENERGY CONSERVATION

02/03-2384 HEAVY DRINKERS, DRINKING PATTERNS, BINGE DRINKING, ALCOHOL CONSUMPTION, RUSSIAN DRINKING STATISTICS, CARDIOVASCULAR DISEASE MORTALITY

02/03-2232 HEAVY METAL CONTAMINATION, DESERTIFICATION, WASTEWATER IRRIGATION, PLANT TOXICITY, IRRIGATION TECHNIQUES, POLLUTED WATER

02/03-1337 HEAVY METAL POLLUTION, BIOMONITORS, ENVIRONMENTAL MERCURY (HG), ORGANIC SOIL LAYER, OAK FORESTS, MERCURY CONTAMINATION, POLLUTED SOIL, METAL ACCUMULATION, TOXIC METALS, FOOD WEB

02/03-2512 HEAVY METAL RAIN, MERCURY POLLUTION, LARGEMOUTH BASS, FLORIDA EVERGLADES, POLLUTED AIR, AIR POLLUTION, ENVIRONMENTAL TOXINS

02/03-2283 HEBBIAN MODIFICATION, HOMEOSTATIC MODIFICATION, NEURON NETWORK PLASTICITY, SYNAPTIC PLASTICITY, INWARD-RECTIFIER POTASSIUM CHANNEL KIR2.1, NEURAL CIRCUIT MODIFICATION

02/03-1678 HECHT PROTEINS, PROTEIN DEGRADATION, RING PROTEINS, UBIQUITIN-PROTEASOME PATHWAY, COP9 COMPLEX, RUB/NEDD8 PROTEIN, UBIQUITIN, E3 PROTEIN, PROTEOLYSIS, PLANT DEVELOPMENT, ARABIDOPSIS

02/03-1697 HEDGEHOG FAMILY, DISPATCHED (DISP) GENE, SIGNALING PROTEINS, PROTEIN FUNCTIONS

02/03-1394 HEDGEHOG GENE, BODY PATTERN, VERTEBRATE DEVELOPMENT, INVERTEBRATE DEVELOPMENT, PROTOSTOMES, DEUTEROSTOMES, DORSOVENTRAL AXIS-INVERSION THEORY, EMBRYOGENESIS, NERVOUS SYSTEM PATTERNING, EVOLUTIONARY ORIGINS, GENETIC RELATIONSHIPS

02/03-1773 HEEL PAIN, EXTRACORPOREAL SHOCK WAVE THERAPY (ESWT), PLANTAR FASCIITIS, MUSCULOSKELETAL PROBLEMS, BONE SPURS, PLANTAR FASCIITIS, SHOCK WAVE THERAPY, ULTRASOUND-GUIDED ESWT, FOOT DISORDERS

02/03-2063 HEEL PAIN TREATMENTS, PLANTAR FASCITIS, ACOUSTIC SHOCK-WAVE THERAPY, HEEL SPURS, STRETCHING, ORTHOTICS, CORTISONE INJECTIONS

02/03-2063 HEEL SPURS, PLANTAR FASCITIS, ACOUSTIC SHOCK-WAVE THERAPY, HEEL PAIN TREATMENTS, STRETCHING, ORTHOTICS, CORTISONE INJECTIONS

02/03-2721 HEINRICH/BERND, ANIMAL TRACK IDENTIFICATION, WINTER SURVIVAL, TENT CATERPILLAR, GOLDEN-CROWNED KINGLET, GEOMETRID MOTH, WOOLLY CATERPILLAR, COLD ADAPTATIONS

02/03-1491 HEISENBERG/WERNER, SONATA/LOUIS SLOTIN, AFTER DARWIN, THEATER, COPENHAGEN, ATOMIC BOMB, NATURAL SELECTION, RADIATION, ART AND SCIENCE, SCIENCE IN LITERATURE

02/03-0049 HELIANTHUS ANNUS, GERBERA JAMESONII VESUVIO, SUNFLOWERS, ASTERACEAE, CUT FLOWERS, FLOWER TRANSPORT, STORAGE CONDITIONS, VASE LIFE, RESPIRATION RATES

02/03-1651 HELICASE PROTEINS, MOTOR PROTEINS, DEOXYRIBONUCLEIC ACID (DNA) UNWINDING, REP HELICASE, MOLECULAR DISEASE PROCESSES, ESCHERICHIA COLI

02/03-0449 HELICOBACTER PYLORI, OXIDATIVE STRESS, MUCOSAL BACTERIA, ALKYL HYDROPEROXIDE REDUCTASE, NEUTROPHIL-ACTIVATING PROTEIN (NAP), BACTERIAL RESISTANCE MECHANISMS, MUTANT STRAINS

02/03-0765 HELICOBACTER PYLORI, CANCER, ULCERS, CARDIOVASCULAR DISEASE, HEART DISEASE, ASTHMA, MULTIPLE SCLEROSIS, INFECTIOUS DISEASES, HUMAN PAPILLOMAVIRUS (HPV), CHLAMYDIA

02/03-1105 HELICOBACTER PYLORI, ASPIRIN USE, LANSOPRAZOLE, PROTON-PUMP INHIBITOR THERAPY, ULCER COMPLICATIONS, BACTERIAL INFECTIONS, STOMACH ULCERS

02/03-2350 HELICOBACTER PYLORI, ULCERS, GASTRITIS, INFECTIOUS PROCESSES, BACTERIAL INFECTIONS, EXTRACELLULAR MATRIX (ECM) PROTEINS

02/03-2682 HELICOBACTER PYLORI, PEPTIC ULCERS, STOMACH CANCER, GASTROESOPHAEAL REFLUX DISEASE (GERD), STOMACH FLORA, ANTIBIOTIC TREATMENTS

02/03-1057 HELICOBACTER PYLORI GENOME, MICROBIAL GENOMES, DIHYDROFOLATE REDUCTASE, THYMIDYLATE SYNTHESIS EVOLUTION, DEOXYRIBONUCLEIC ACID (DNA) SYNTHESIS, GENE IDENTIFICATION, BACTERIAL PATHOGENS

02/03-1090 HELICOBACTER PYLORI TRANSMISSION, SYMBIOTIC RELATIONSHIPS, INFECTIOUS DISEASES, WATERBORNE PATHOGENS, FREE-LIVING AMOEBAS, ACANTHAMOEBA CASTELLANII, BACTERIAL INFECTIONS, DISEASE TRANSMISSION

02/03-1286 HELICONIA ACUMINATA, HABITAT FRAGMENTATION, PLANT POPULATIONS, TROPICAL FORESTS, CONTINUOUS FORESTS, FOREST ECOLOGY, POPULATION MODELING

02/03-1227 HELIOTHIS SPECIES, BEHAVIORAL ADAPTATIONS, ENEMY-FREE SPACE, INSECT BEHAVIOR, MOTHS, SPECIALIST FEEDERS, GENERALIST FEEDERS, FEEDING STRATEGIES, PLANT PREDATION

02/03-1891 HELIOTROPISM, FLOWER POLLINATION, POLLINATORS, ECTOTHERMS, THERMOGENESIS IN FLOWERS, FLY ADAPTATIONS, ECOLOGICAL RELATIONSHIPS

02/03-0798 HELMINTH INFECTIONS, AUTOIMMUNE DISORDERS, HYGIENE HYPOTHESIS, IMMUNE SYSTEM, T CELLS, ANTIINFLAMMATORY EFFECTS, PARASITIC INFECTIONS, ALLERGY PROTECTION

02/03-1277 HELPER ROLES, ANIMAL BEHAVIOR, MEERKAT NATURAL HISTORY, PATERNITY UNCERTAINTY, SEX DIFFERENCES, SOCIAL ANIMALS, COOPERATION, HELPING BEHAVIOR

02/03-1277 HELPING BEHAVIOR, ANIMAL BEHAVIOR, MEERKAT NATURAL HISTORY, PATERNITY UNCERTAINTY, SEX DIFFERENCES, SOCIAL ANIMALS, COOPERATION, HELPER ROLES

02/03-0282 HELSINKI DECLARATION OF THE WORLD MEDICAL ASSOCIATION (WMA), EXPERIMENTAL PHYSIOLOGY, HUMAN EXPERIMENTS, ANIMAL EXPERIMENTS, RESPECT FOR LIFE, ETHICAL DILEMMAS, MEDICAL ETHICS

02/03-2618 HEMATOLOGICAL MALIGNANT DISEASE, GASTROINTESTINAL DAMAGE FROM CHEMOTHERAPY, BACTEREMIA, RECOMBINANT HUMAN INTERLEUKIN-11 (RHIL-11), BLOOD CULTURES, CHEMOTHERAPY, DIGESTIVE TRACT DAMAGE

02/03-1932 HEMATOPOIESIS, TRANSCRIPTION FACTORS, COACTIVATOR PROTEINS, CRE-ELEMENT BINDING PROTEIN (CREB), P300 PROTEIN, KIX DOMAIN, C-MYB TRANSCRIPTION FACTOR, DEOXYRIBONUCLEIC ACID (DNA), PROTEIN FUNCTIONS

02/03-1381 HEMATOPOIETIC CELLS, EPITHELIAL REGENERATION, BONE MARROW TRANSPLANT (BMT), UNDIFFERENTIATED CELLS, GASTROINTESTINAL EPITHELIA, FLUORESCENCE IN SITU HYBRIDIZATION (FISH)

02/03-1089 HEMATOPOIETIC DISORDERS, ANTIANGIOGENETIC AGENTS, MYELODYSPLASTIC SYNDROME (MDS), LEUKEMIA, CANCER, ARSENIC TRIOXIDE (ATO), PROLIFERATIVE DISEASES

02/03-1053 HEMATOPOIETIC STEM CELLS, STEM CELLS, MESENCHYMAL STEM CELL (MSC), TENDON REPAIR, TISSUE REGENERATION, GENE DELIVERY

02/03-1659 HEMATOPOIETIC STEM CELLS, BLASTOCYSTS, EMBRYONIC STEM CELLS, STEM CELL RESEARCH, CELL REGENERATION, ADULT STEM CELLS

02/03-0410 HEMATOPOIETIC STEM CELLS, GENE THERAPY, STEM CELLS, ENGRAFTMENT

02/03-0444 HEMATOPOIETIC STEM CELLS, STROMAL CELLS, CELL DIFFERENTIATION, VASCULAR SMOOTH MUSCLE (VSM) DIFFERENTIATION, STEM CELLS, NONHEMATOPOIETIC CELLS, MESENCHYMAL CELLS, PRIMORDIAL CELLS

02/03-1428 HEMATOPOIETIC STEM CELL TRANSPLANTATION, GRAFT-VERSUS-HOST DISEASE, HUMAN LEUKOCYTE ANTIGEN (HLA) MATCHING, HUMAN STEM CELLS, ALLOGENEIC TRANSPLANTATION, T-CELL RESPONSE

02/03-0135 HEMATOPOIETIC TRANSPLANTATION, GRAFT-VERSUS-HOST DISEASE, TRANSPLANT REJECTION, EMBRYONIC STEM (ES) CELL, IMMUNOCOMPETENCE, HOST-GRAFT TOLERANCE, RAT EMBRYONIC STEM CELL (RESC), MIXED HEMATOPOIETIC CHIMERISM, PARTIAL HEMATOPOIETIC CHIMERISM

02/03-2561 HEME PROTEIN BINDING, GAS-SENSING MOLECULES, NEURONAL PAS DOMAIN PROTEIN 2 (NPAS2) TRANSCRIPTION FACTOR, TRANSCRIPTION FACTOR SENSORS, GENE EXPRESSION, ENVIRONMENTAL SIGNALS

02/03-0943 HEMICHORDATA, ENTEROPNEUSTS, ACORN WORM, HARRIMANIA PLANKTOPHILUS, MUCOCILIARY FEEDERS, PROTOCHORDATES, FILTER-FEEDING PHARYNX, WORM PHARYNX, CHORDATE EVOLUTION, FEEDING MECHANISMS, FOOD INGESTION

02/03-1572 HEMLOCK TREES, DISEASE RESISTANCE TRAITS, WOOLLY ADELGID PEST, HYBRIDIZATION, MOLECULAR MARKERS, AMPLIFIED FRAGMENT-LENGTH POLYMORPHISM (AFLP), TSUGA SPECIES, ADELGES TSUGAE, DEOXYRIBONUCLEIC ACID (DNA) FINGERPRINTING, TREE HYBRIDS

02/03-0242 HEMODIALYSIS, HIGH BLOOD PRESSURE, GLOMERULAR FILTRATION RATE (GFR), PROTEINURIA, DIALYSIS, PERITONEAL DIALYSIS, CHRONIC KIDNEY DISEASE, KIDNEY FAILURE

02/03-1120 HEMODIALYSIS IMPROVEMENTS, KIDNEY TREATMENT, DIALYSIS INTERVENTION, CATHETER USE, BLOOD PURIFICATION

02/03-2358 HEMODIALYSIS STUDY, DIALYSIS DOSE, MEMBRANE FLUX, MAINTENANCE HEMODIALYSIS, KIDNEY FAILURE

02/03-1126 HEMOGLOBIN, RECOMBINANT HUMAN ERYTHROPOIETIN (EPOETIN ALFA), CHEMOTHERAPY-ASSOCIATED ANEMIA, EPOETIN ALFA, CANCER THERAPY, BLOOD TRANSFUSION NEEDS, LINEAR ANALOG SCALE ASSESSMENT, ANEMIA REDUCTION

02/03-1180 HEMOGLOBIN, METHEMOGLOBINEMIA, HAZARDOUS SUBSTANCE STORAGE AND LABELING, CYANOSIS, BLOOD OXYGENATION, OXYGEN TRANSPORT, POISONING ACCIDENTS, SODIUM NITRATE

02/03-1469 HEMOGLOBIN, IRON DEFICIENCY, ANEMIA, NATIONAL HEALTH AND NUTRITION EXAMINATION SURVEY (NHANES), CENTERS FOR DISEASE CONTROL AND PREVENTION (CDC), DIETARY MINERALS

02/03-1048 HEMOGLOBIN, RESPIRATORY CYCLE, RED BLOOD CELL (RBC), NITRIC OXIDE (NO), PULMONARY VASCULAR RESISTANCE (PVR), ARTERIAL PRESSURE, HYPOXIC PULMONARY VASOCONSTRICTION (HPV)

02/03-1796 HEMOGLOBIN CONCENTRATIONS, MALARIA PROTECTION, SULFADOXINE-PYRIMETHAMINE, ANEMIA TREATMENT, IRON SUPPLEMENTATION

02/03-2320 HEMOGLOBIN DISORDERS, BETA-THALASSEMIA, CONSANGUINEOUS MARRIAGE, GENETIC TESTING, RECESSIVE GENES, INHERITED DISEASE RISK, PAKISTAN

Keyword Index

02/03-1181 HEMOGLOBIN LEVELS, HOUSE PAINTERS, OCCUPATIONAL HEALTH, CYTOKINE LEVELS, SOLVENT EXPOSURE, ANTIOXIDANT ACTIVITY, ERYTHROCYTES, TOXIC SUBSTANCES, HEALTH RISKS, VOLATILE ORGANIC COMPOUNDS (VOC)

02/03-0805 HEMOLYTIC UREMIC SYNDROME (HUS), EMERGING INFECTIONS PROGRAM FOODBORNE DISEASES ACTIVE SURVEILLANCE NETWORK (FOODNET), CENTERS FOR DISEASE CONTROL AND PREVENTION (CDC), INFECTIOUS DISEASE CONTROL, EPIDEMIOLOGY, PUBLIC HEALTH, FOOD-BORNE ILLNESSES, SALMONELLA, CAMPYLOBACTER, SHIGELLA, ESCHERICHIA COLI

02/03-1179 HEMOLYTIC UREMIC SYNDROME (HUS), FOOD-BORNE ILLNESSES, CONTAMINATED GROUND BEEF, PULSE-FIELD GEL ELECTROPHORESIS, GROUND BEEF RECALL, MOLECULAR FINGERPRINTING, ESCHERICHIA COLI O157:H7, BACTERIAL DISEASES, BEEF REPACKAGING, MEAT PROCESSING

02/03-0969 HEMOPHAGOCYTIC DISORDERS, VETERINARY MEDICINE, BONE MARROW DISEASES, FLOW CYTOMETRY, BENIGN HEMOPHAGOCYTIC SYNDROME, MALIGNANT HISTIOCYTOSIS, DOG DISORDERS, CANINE HEALTH

02/03-0478 HEMORRHAGIC FEVER, EBOLA VIRUS (EBOV), NONHUMAN PRIMATE MODELS, VACCINE DEVELOPMENT, IMMUNIZATIONS, ANIMAL TESTING, PRIMATE EXPERIMENTAL MODELS

02/03-1736 HEMORRHAGIC FEVER WITH RENAL SYNDROME (HFRS), EPIDEMICS, BANK VOLES, PUUMALA VIRUS, HANTAVIRUSES, VIRAL TRANSMISSION, RODENT-BORNE DISEASES

02/03-0241 HEMORRHAGIC STROKE, GASTROINTESTINAL BLEEDING, ASPIRIN USE, HEART ATTACK RISK, DISEASE PREVENTION

02/03-1989 HEMORRHAGIC STROKE, ISCHEMIC STROKE, CELL-DAMAGING EVENT CASCADE, NEUROPROTECTANTS, NICOTINAMIDE, BRAIN ANEURISM, STROKE

02/03-2366 HEMORRHAGIC STROKE, FISH CONSUMPTION, HEALTH PROFESSIONAL FOLLOW-UP STUDY (HPFS), ISCHEMIC STROKE, MEN'S HEALTH, LONG-CHAIN OMEGA-3 POLYUNSATURATED FATTY ACIDS, STROKE RISK

02/03-1455 HEMORRHAGIC TELANGIECTASIA, COMPUTED TOMOGRAPHY (CT), CONTRAST-ENHANCED CT, HEPATIC ABSCESS, PULMONARY ARTERIOVENOUS MALFORMATIONS

02/03-0089 HENGDUAN MOUNTAINS, CONIFERS, RHODODENDRONS, YUNNAN PROVINCE, YANGTZE RIVER, BIOLOGICAL HOTSPOTS, CHINA, PLANT CONSERVATION, PRESERVATION EFFORTS

02/03-0922 HEN HARRIER, ORKNEY ISLANDS, VOLE POPULATIONS, RAPTORS, HARRIERS, ENDANGERED SPECIES, HABITAT FRAGMENTATION, BIRD BEHAVIOR

02/03-2025 HENOCH-SCHONLEIN PURPUREA, CHILDHOOD VASCULITIS, RARE CHILDHOOD DISEASES, KAWASAKI DISEASE, ETHNIC VARIATIONS IN DISEASE INCIDENCE, EPIDEMIOLOGY, PUBLIC HEALTH, VASCULITIS

02/03-1808 HENRY'S LAW, BUBBLE FORMATION, NOCICEPTORS, CHAMPAGNE, CARBON DIOXIDE MOLECULES

02/03-2734 HENRY WHITFIELD HOUSE, INDONESIAN LANGUAGE, TAMIL, EGYPTIAN WRITING, LINGUISTIC ANTHROPOLOGY, ARCHAEOLOGY, HISTORICAL RECORDS, LANGUAGE EVOLUTION

02/03-2318 HEPARIN, EMBOLISM, ACUTE SUBMASSIVE PULMONARY EMBOLISM, ALTEPLASE, THROMBOLYSIS, BLOOD CLOT TREATMENT

02/03-2028 HEPARIN-BINDING EPIDERMAL-GROWTH-LIKE -FACTOR (HB-EGF), PREECLAMPSIA, PLACENTAL DEVELOPMENT, SIGNALING PROTEIN, GESTATIONAL AGE, PRE-TERM LABOR, SIGNALING FACTOR'S ROLE IN PREECLAMPSIA, TROPHOBLAST BIOLOGY

02/03-1455 HEPATIC ABSCESS, COMPUTED TOMOGRAPHY (CT), HEMORRHAGIC TELANGIECTASIA, CONTRAST-ENHANCED CT, PULMONARY ARTERIOVENOUS MALFORMATIONS

02/03-1447 HEPATIC STELLATE CELLS, LIVER FIBROSIS, CIRRHOSIS OF THE LIVER, EXTRACELLULAR MATRIX (ECM), MATRIX METALLOPROTEINASE (MMP)

02/03-0467 HEPATITIS, ADVISORY COMMITTEE ON IMMUNIZATION PRACTICES (ACIP), HEPATITIS B VIRUS (HBV), VACCINATIONS

02/03-0203 HEPATITIS A VIRUS (HAV) VACCINE, FOREIGN TRAVEL, VACCINE BOOSTERS, CELLULAR IMMUNITY, IMMUNE RESPONSE TO VACCINE, T-CELL RESPONSE, ANTI-HEPATITIS A ANTIGEN, ANTIGEN INDUCTION

02/03-0467 HEPATITIS B VIRUS (HBV), ADVISORY COMMITTEE ON IMMUNIZATION PRACTICES (ACIP), HEPATITIS, VACCINATIONS

02/03-0568 HEPATITIS B VIRUS (HBV), NEEDLE STERILIZATION, MEDICAL INJECTION SAFETY, HEPATITIS C VIRUS (HCV), HUMAN IMMUNODEFICIENCY VIRUS (HIV), GLOBAL HEALTH, MEDICAL WASTE DISPOSAL, VIRAL INFECTIONS, DISEASE TRANSMISSION

02/03-1218 HEPATITIS B VIRUS (HBV), VACCINES, ACQUIRED IMMUNODEFICIENCY SYNDROME (AIDS), JAUNDICE, BOOK REVIEWS, LIVER CANCER, CANCER/LIVER, DISEASE PREVENTION

02/03-0568 HEPATITIS C VIRUS (HCV), NEEDLE STERILIZATION, HEPATITIS B VIRUS (HBV), MEDICAL INJECTION SAFETY, HUMAN IMMUNODEFICIENCY VIRUS (HIV), GLOBAL HEALTH, MEDICAL WASTE DISPOSAL, VIRAL INFECTIONS, DISEASE TRANSMISSION

02/03-1436 HEPATITIS C VIRUS (HCV), VACCINATIONS, INJECTING DRUG USERS, HEPATOCELLULAR CARCINOMA, LIVER CIRRHOSIS, ANTIRETROVIRAL THERAPY, VIRAL PERSISTENCE

02/03-0005 HEPATITIS RESEARCH, PRIMATE FACILITIES, ANIMAL WELFARE, ACQUIRED IMMUNODEFICIENCY SYNDROME (AIDS) RESEARCH, HUMAN IMMUNODEFICIENCY VIRUS (HIV) RESEARCH, CHIMPANZEE SANCTUARIES, EXPERIMENTAL LABORATORIES

02/03-1436 HEPATOCELLULAR CARCINOMA, VACCINATIONS, INJECTING DRUG USERS, HEPATITIS C VIRUS (HCV), LIVER CIRRHOSIS, ANTIRETROVIRAL THERAPY, VIRAL PERSISTENCE

02/03-0779 HEPATOCELLULAR CARCINOMA TREATMENT, CANCER/HEPATOCELLULAR, ARTERIAL EMBOLIZATION, CHEMOEMBOLIZATION, LIVER CANCER, CANCER/LIVER, BLOOD VESSEL OBSTRUCTION

02/03-1078 HEPATOCYTE GROWTH FACTOR (HGF), CYTOKINES, C-REACTIVE PROTEIN (CRP), RESPIRATORY INFECTIONS, PNEUMONIA, DIAGNOSTIC EFFICIENCY, ANTI-INFECTIVE THERAPIES, MULTIVARIATE REGRESSION ANALYSIS

02/03-2596 HEPATOCYTES, TRANSDIFFERENTIATION, LIVER TISSUE, HOMEOBOX GENES, TRANSCRIPTION FACTOR, ORGANOGENESIS, TISSUE REPLACEMENT THERAPY, DIABETES THERAPY, STEM CELL DIFFERENTIATION

02/03-2645 HEPATOCYTES, BONE MARROW STROMAL STEM CELL (BMSSC), HUMAN EMBRYONIC STEM CELL (HESC), TELOMERES, DRUG DISCOVERY, STEM CELL TREATMENTS

02/03-1993 HEPATOTOXICITY, LIVER FAILURE, PARACETAMOL OVERDOSE, N-ACETYLCYSTEINE, PROTHROMBIN TIME, ACETOMINOPHEN

02/03-0472 HEPTAVALENT PNEUMOCOCCAL CONJUGATE VACCINE, NASOPHARYNGEAL DISEASE COLONIZATION, STREPTOCOCCUS PNEUMONIAE, VACCINATIONS, IMMUNIZATIONS, PEDIATRICS, CONTAGIOUS DISEASES, INFECTIOUS DISEASES, PREVENTIVE HEALTHCARE, BACTERIAL INFECTIONS

02/03-0562 HERBAL MEDICINE, LIVER DISEASE, ALCOHOLISM, MILK THISTLE, SILYMARIN, SILYBUM MARIANUM, ALTERNATIVE MEDICINE, CIRRHOSIS

02/03-0924 HERBAL PESTICIDES, NATIVE INDIAN PLANT, AZADIRACHTA INDICA, TRADITIONAL MEDICINE, NEEM TREE, MODERN MEDICINE, PLANT-BASED CONTRACEPTIVE, PHYTOTHERAPY

02/03-2090 HERBAL PHARMACOTHERAPY, HEADACHES, ALTERNATIVE PHARMACOTHERAPY, MIGRAINE HEADACHES, PHARMACOTHERAPY, PLANT-DERIVED MEDICINES, DRUGS

02/03-2359 HERBAL REMEDIES, PRIMULA OFFICINALIS/ONOPORDON ACANTHIUM/HYOSCYAMUS NIGER (POH), CARDIORESPIRATORY REGULATION, HEART-RESPIRATORY RATIO, PHASE-COORDINATION RATIO, NIGHTTIME SLEEP, ANTHROPOSOPHICAL REMEDIES

02/03-2663 HERBAL REMEDIES, GOLDENSEAL, VITAMIN C, ELDERBERRY, ECHINACEA, ASTRAGALUS, COLD REMEDIES, HOMEOPATHIC MEDICINE

02/03-0996 HERBARIA, BIODIVERSITY, ENDEMIC PLANT SPECIES, PLANT DATA SOURCES, CONSERVATION EFFORTS, THREATENED PLANT SPECIES, EXTINCTIONS

02/03-2123 HERBARIUM SPECIMENS, RISTAINO/JEAN BEAGLE, PHYTOPHTHORA INFESTANS, PLANT PATHOLOGY, POTATO PATHOGENS, IRISH POTATO FAMINE, DEOXYRIBONUCLEIC ACID (DNA) ANALYSIS, FUNGAL DISEASES, HISTORIC DISEASES

02/03-1877 HERB CULTIVATION, AROMATIC PLANTS, MARJORAM, COLOR, SMELL, TASTE, HYBRID VARIETIES, SENSORIAL CHARACTERISTICS

02/03-1317 HERBICIDE DEGRADATION, POINT SOURCE POLLUTION, AQUIFER CONTAMINATION, AEROBIC MICROBIAL DIGESTION, BIOFILTERS, WATER POLLUTION, GROUNDWATER CONTAMINATION

02/03-0679 HERBICIDE-RESISTANCE, GENETICALLY MODIFIED CROPS, BIOENGINEERING, ENVIRONMENTAL IMPACT, PEST RESISTANCE, TRANSGENIC CROPS, AGRICULTURE, RESISTANCE MANAGEMENT PROTOCOLS, BACILLUS THURINGIENSIS (BT) CROPS

02/03-0101 HERBICIDES, UREA, ENVIRONMENTAL SAFETY, FERTILIZERS, PESTICIDES, GREEN CHEMISTRY, AGRICULTURAL PRODUCTION, INSECTICIDES, HARPIN PROTEINS, BIOMIMETICS

02/03-0927 HERBICIDES, SALT STRESS, DROUGHT STRESS, POLYOLS, ANTIOXIDANTS, PLANT-PATHOGEN INTERACTIONS, SORBITOL, MANNITOL, OSMOPROTECTANTS, FUNGAL RESISTANCE, SUGAR ALCOHOLS

02/03-1012 HERBICIDES, PHRAGMITES AUSTRALIS, NEW ENGLAND SALT MARSHES, ECOSYSTEM RESTORATION, SALT MARSH RESTORATION, RODEO HERBICIDE

02/03-1140 HERBICIDES, ADULT-ONSET DIABETES, TYPE 2 DIABETES, DIOXIN EXPOSURE, VIETNAM VETERANS AND DIOXIN EXPOSURE, AGENT ORANGE, BLOOD SUGAR, DIABETES RISKS, DIET MODIFICATIONS, FAT REDUCTION

02/03-1873 HERBICIDES, WEED CONTROL, PEPPER CROPS, METHYL BROMIDE (MBR), VEGETABLE PRODUCTION

02/03-2164 HERBICIDES, ATRAZINE, ENDOCRINE DISRUPTERS, LEOPARD FROGS, GONADAL ABNORMALITIES, CHEMICAL POLLUTION, FROG ABNORMALITIES, TESTICULAR OOCYTES, AGRICULTURAL POLLUTION, POLLUTED WATER SOURCES, WATER CONTAMINATION

02/03-2195 HERBICIDES, ORGANIC FARMING, BIRD AGROECOLOGY, FARM MANAGEMENT, BIRD CONSERVATION, CROP PESTS, CHEMICALLY MANAGED CROPLAND

02/03-2717 HERBICIDES, FROG DEVELOPMENT, ATRAZINE WEEDKILLER, POLLUTED WATER, TRANSSEXUAL FROGS, ENVIRONMENTAL PROTECTION AGENCY (EPA), AMPHIBIAN DISAPPEARANCE

02/03-0061 HERBIVORE BIODIVERSITY, SPECIES RICHNESS, HABITAT VARIABLES, TERRESTRIAL MAMMALIAN HERBIVORE DISTRIBUTION, NUTRIENT AVAILABILITY, ENVIRONMENTAL CONTROL FACTORS

02/03-1840 HERBIVORE PROTECTION, PLANT DEFENSE MECHANISMS, INSECT MIMICRY, MIMICRY, COLOR PATTERNS

02/03-0296 HERBIVORES, CARNIVORES, MEAT DIETS, OMNIVORES, HUMAN EVOLUTION, VEGETARIAN DIETS

02/03-0686 HERBIVORES, CATERPILLARS, FOREST INSECTS, CANADIAN FOREST INSECT SURVEY, HOST-PARASITE INFLUENCES, PARASITISM, TROPHIC LEVEL INTERACTIONS

02/03-1827 HERBIVORES, REPRODUCTION, MAMMAL BEHAVIOR, CARNIVORES, BOOK REVIEW, EVOLUTION

02/03-1025 HERBIVORE SEED DISPERSERS, SEED DISPERSAL, WHITE-TAILED DEER, ODOCOILEUS VIRGINIANUS, BUSH HONEYSUCKLE, LONICERA TARTARICA, INVASIVE PLANTS, DISPERSAL MECHANISMS, PLANT RANGE EXTENSIONS

02/03-0008 HERBIVOROUS INSECT BEHAVIOR, SPIDER MITES, HOST PREFERENCE, PHYSIOLOGICAL ACCLIMATION, DETOXIFICATION ENZYMES, PLANT DEFENSES, ADAPTIVE PLASTICITY, CYTOCHROME P-450 ENZYMES

02/03-0013 HERBIVOROUS INSECTS, INSECT PESTS, REPELLENTS, DEFENSE SYSTEMS, PLANT COMMUNICATIONS, CHEMICAL PLANT SIGNALS

02/03-1075 HERBIVOROUS MAMMALS, GEOPHAGY, PLEISTOCENE, FOSSIL DEPOSITS, TAPIRS, CLAY DIETARY SOURCE, CAVE FOSSILS

02/03-2212 HERBIVORY, SNOWSHOE HARE, LEPUS AMERICANUS, DEFENSIVE CHEMICAL CONCENTRATIONS, POOR-QUALITY DIET, WOODY PLANTS, BROWSE CONSUMPTION, HARE DIET, BOREAL FOREST ECOSYSTEMS

02/03-1828 HERBS, MINT, PLANT BIOLOGY, BOTANY, BOOK REVIEW

02/03-2128 HERCEPTIN, HUMAN GENOME PROJECT, BREAST CANCER, CANCER/BREAST, MEDICINE, PHARMACOGENOMICS

02/03-1833 HERDING BEHAVIOR, LEPUS ARCTICUS MONSTRABILIS, GREENLAND, ELLESMERE ISLAND, ARCTIC HARE, HARE LIFE HISTORY, TUNDRA HABITAT

02/03-0542 HEREDITARY AMYLOIDOSIS, SYSTEMIC AMYLOIDOSIS, ACQUIRED MONOCLONAL IMMUNOGLOBULIN LIGHT-CHAIN (AL) AMYLOIDOSIS, PRIMARY AMYLOIDOSIS, MISDIAGNOSIS, GENE MUTATIONS, IMMUNOHISTOCHEMISTRY, GENETIC PREDISPOSITION, REACTIVE SYSTEMIC AMYLOID A (AA) AMYLOIDOSIS

02/03-2560 HEREDITARY DISEASE RISKS, POPULATION GROUPS, GENOTYPES, HUMAN GENETIC VARIATIONS, DISEASE PREDISPOSITION, GENETIC STRUCTURE OF POPULATIONS

02/03-0476 HEREDITARY DISEASES, PARAGANGLIOMA TUMORS, GERMLINE MUTATIONS, RET GENE, VON-HIPPEL DISEASE, VHL GENE, SUCCINATE DEHYDROGENASE SUBUNIT D (SDHD), PHEOCHROMOCYTOMA TUMORS, GENETIC TESTING, TUMOR DIAGNOSIS

02/03-0499 HEREDITARY DISEASES, MENTAL ILLNESSES, NEUROLEPTICS, PSYCHIATRIC DISORDERS, SCHIZOPHRENIA TREATMENT, GENETIC ABNORMALITIES, BEHAVIORAL DISORDERS

02/03-0796 HEREDITARY DISEASES, BLOOD TESTS, URINE ANALYSIS, MASS SPECTROMETRY (MS), METABOLIC DISEASES, NEWBORN SCREENING

02/03-2254 HEREDITARY DISEASES, TRISOMY 21, HUMAN CHROMOSOME 21 (HC21), COMPARATIVE GENOMICS, GENE EXPRESSION ATLAS, GENOMIC ANALYSIS, MOUSE GENOME EXPRESSION, DOWN SYNDROME

02/03-1100 HEREDITARY DISORDERS, BONE MARROW DISEASES, APLASTIC ANEMIA (AA) DISORDERS, TELOMERASE RIBONUCLEIC ACID (RNA), BLOOD DISORDERS, GENE MUTATIONS

Keyword Index

02/03-2278 HEREDITARY DISORDERS, HAPLOTYPE ANALYSIS, HOMOZYGOSITY, SERINE PROTEASES, TISSUE PLASMINOGEN ACTIVATOR (TPA), NEUROTRYPSIN-MEDIATED PROTEOLYSIS, MENTAL RETARDATION (MR), COGNITIVE DYSFUNCTION, GENE SEQUENCING, AUTOSOMAL RECESSIVE NONSYNDROMIC MENTAL RETARDATION

02/03-2617 HEREDITARY DISORDERS, AUTOSOMAL RECESSIVE DISORDERS, PARKINSONISM, IRON ACCUMULATION, BRAIN DISEASES, PANTOTHENATE KINASE 2 (PANK2), GENE MUTATIONS, DISEASE SEVERITY, HALLERVORDEN-SPATZ SYNDROME

02/03-1574 HERITABILITY, APPLE CULTIVARS, CLIMATIC ADAPTATION, MALUS SYLVESTRIS VARIETY DOMESTICA, FRUIT TREES, CHILLING REQUIREMENT, GENETIC VARIATION, PLANT BREEDING

02/03-0131 HERITABILITY OF CLONED ANIMAL PHENOTYPES, SOMATIC-CELL CLONING, CLONING TECHNIQUES, OBESE CLONED MICE, HEALTH OF CLONED OFFSPRING

02/03-0964 HERITAGE BREEDS, SUSTAINABLE AGRICULTURE, LIVESTOCK MANAGEMENT, ENDANGERED FARM BREEDS, RARE LIVESTOCK VARIETIES, AMERICAN LIVESTOCK BREEDS CONSERVANCY, HANCOCK SHAKER VILLAGE

02/03-1261 HERONS, GREAT BLUE HERON, BIRD CONSERVATION, CONSERVATION INITIATIVES, URBAN HABITATS

02/03-1112 HERPES SIMPLEX VIRUS, GENITAL HERPES, ORAL HERPES, ANTIVIRAL DRUGS, SEXUALLY TRANSMITTED DISEASE (STD), THYMIDINE KINASE ENZYME, VIRAL REPLICATION, INFECTIOUS DISEASES

02/03-2365 HERPES SIMPLEX VIRUS, GENITAL HERPES, HERPES VACCINE, GLYCOPROTEIN D, SEXUALLY TRANSMITTED DISEASES, VACCINES

02/03-0208 HERPES SIMPLEX VIRUS, GENITAL HERPES, ANTIVIRAL DRUGS, HUMAN IMMUNODEFICIENCY VIRUS (HIV), SEXUALLY TRANSMITTED DISEASE (STD)

02/03-0728 HERPES SIMPLEX VIRUS THYMIDINE KINASE (HSV-TK) GENE, CANCER/PROSTATE, GENE THERAPY, TRANSCRIPTIONAL TARGETING, ADENOVIRUS, OSTEOCALCIN, PROSTATE CANCER, PROTEIN SYNTHESIS

02/03-1092 HERPES SIMPLEX VIRUS TYPE 2, INFECTIOUS DISEASES, MENINGITIS, NEUROLOGIC COMPLICATIONS, MYELORADICULITIS, GENITAL HERPES

02/03-0809 HERPES SIMPLEX VIRUS TYPE 2, NATIONAL INSTITUTE OF MENTAL HEALTH (NIMH), MENTAL ILLNESS, SCHIZOPHRENIA CAUSES, GENETIC PREDISPOSITION, ENVIRONMENTAL INFLUENCES

02/03-2634 HERPES TRANSMISSION, GENITAL HERPES INFECTION, CESAREAN DELIVERY, NEONATAL HERPES INFECTION, WOMEN'S HEALTH, VIRAL INFECTIONS

02/03-2365 HERPES VACCINE, HERPES SIMPLEX VIRUS, GENITAL HERPES, GLYCOPROTEIN D, SEXUALLY TRANSMITTED DISEASES, VACCINES

02/03-0205 HERPESVIRUSES, CYTOKINES, GROWTH FACTORS, TUMOR ANGIOGENESIS, KAPOSI'S SARCOMA (KS) REGRESSION, HUMAN IMMUNODEFICIENCY VIRUS (HIV) INFECTION, ANTI-ANGIOGENIC COMPOUNDS, PROTEASE INHIBITORS, INDINAVIR, SAQUINAVIR, OPPORTUNISTIC INFECTIONS

02/03-2306 HERPESVIRUSES, ADENOCARCINOMAS, CANCER/COLORECTAL, COLORECTAL CANCER, HUMAN CYTOMEGALOVIRUS (CMV), VIRAL INFECTION, CELLULAR PATHWAY DISRUPTION, ONCOGENIC PATHWAYS

02/03-0084 HERPETOFAUNA, SANDHILL HABITAT, ARCHIBOLD BIOLOGICAL STATION (ABS), FIRE ABSENCE, AMPHIBIAN HABITATS, REPTILE HABITATS, XERIC HABITATS, CONSERVATION

02/03-2270 HES1 PROTEIN, OSCILLATORY PROTEIN EXPRESSION, MOLECULAR CLOCKS, NEGATIVE FEEDBACK LOOP, NOTCH SIGNALING MOLECULES, CIRCADIAN CLOCKS

02/03-1360 HETEROCHROMATIN, GENE EXPRESSION, RIBONUCLEIC ACID (RNA), TRANSCRIPTION, DEOXYRIBONUCLEIC ACID (DNA), GENE SILENCING, ARGONAUTE, DICER, POLYMERASE

02/03-1658 HETEROCHROMATIN DOMAINS, MITOSIS, CHROMATIN, YEAST MODEL, CELL DIVISION, SCHIZOSACCHAROMYCES POMBE, FISSION YEAST, DEOXYRIBONUCLEIC ACID (DNA), HISTONE, MATING-TYPE LOCI

02/03-2255 HETEROCHROMATIN PROTEIN HP1, HISTONE METHYLATION, METHYL TRANSFERASE, PROTEIN BINDING

02/03-1737 HETEROGENEITY OF CANCER CELLS, CANCER METASTASIS, MINIMAL RESIDUAL CANCER, PRIMARY CANCER, ADJUVANT CANCER THERAPY, EPITHELIAL MARKERS

02/03-0440 HETEROMERIC RECEPTORS, UMAMI RECEPTOR, TASTE RECEPTORS, L-AMINO ACIDS, SAC NON-TASTER ALLELE, AMINO-ACID TASTE RECEPTOR

02/03-1113 HETEROTOPIC TUMORS, MURINE MODELS OF NB, XENOGRAFTS, TUMOR CELL LINES, CANCER MODELS, RIBONUCLEASE PROTECTION ASSAY (RPA), IN VIVO CANCER MODELS, ORTHOTOPIC TUMORS, NEUROBLASTOMA (NB)

02/03-0078 HETEROTROPHIC ACTIVITY, DISSOLVED ORGANIC MATTER (DOM), EXOENZYMES, BACTERIOPLANKTON, PHYTOPLANKTON, RESERVOIR HABITATS

02/03-0689 HETEROTROPHIC COMMUNITY DYNAMICS, CHLOROPHYLL, COMMUNITY COMPENSATION IRRADIANCE, CRITICAL DEPTH HYPOTHESIS, MARINE ECOSYSTEMS, NORTH ATLANTIC SPRING BLOOM, OCEANOGRAPHY, PRIMARY PRODUCTION, PHYTOPLANKTON SPRING BLOOM, SVERDRUP'S CRITICAL DEPTH HYPOTHESIS

02/03-0975 HETEROTROPHIC FLAGELLATES, SOIL PROTOZOA, DE-ICING SALT, SALT TOLERANCE, ENVIRONMENTAL CONTAMINATION, FLAGELLATE ADAPTATIONS, EURYHALINE SPECIES

02/03-2321 HETEROZYGOSITY, CHEMOTHERAPY, FLUOROURACIL ADJUVANT THERAPY, MOLECULAR MARKERS, COLORECTAL CANCER TREATMENT, PROGNOSTIC FACTORS PREDICTIVE FACTORS, TREATMENT OUTCOME PREDICTION, CANCER/COLORECTAL

02/03-0154 HEXAPODS, BODY PLAN EVOLUTION, INSECT EVOLUTION, EVOLUTIONARY MECHANISMS, MOLECULAR BASIS OF ADAPTATIONS, ULTRABITHORAX HOX PROTEINS, ABDOMINAL A HOX PROTEINS, HOX PROTEINS, ARTEMIA, DROSOPHILA, GENETIC SEQUENCES

02/03-1541 HIBERNATION, COMMON POORWILLS, NOCTURNAL BIRDS, BIRD BEHAVIOR, POORWILL NATURAL HISTORY, TORPOR, PHALAENOPTILUS NUTTALLII

02/03-1258 HIBERNATION TEMPERATURE, MYOTIS LUCIFUGUS, LITTLE BROWN BAT, ENERGY REQUIREMENTS OF HIBERNATION, CLIMATE EFFECTS, TEMPERATURE RANGE, MAMMALIAN HIBERNATION, BAT DISTRIBUTION

02/03-2233 HIDROVIA, PANTANAL, HYACINTH MACAWS, BRAZIL, PROJECTO ARARA AZUL, PARROTS, MACAWS, BIRD CONSERVATION

02/03-0807 HIERARCHICAL CLUSTERING ANALYSIS, SOFT TISSUE TUMORS, DIAGNOSTIC MARKERS, GENOMIC ANALYSIS, NEOPLASMS, CANCER DIAGNOSIS, MICROARRAY HYBRIDIZATION TECHNOLOGY

02/03-0540 HIGH-ALTITUDE PULMONARY EDEMA, PULMONARY EDEMA, ALVEOLAR FLUID, PROPHYLACTIC INHALATION DEVICES, SALMETEROL, BETA-ADRENERGIC AGONISTS, SODIUM TRANSPORT

02/03-0242 HIGH BLOOD PRESSURE, CHRONIC KIDNEY DISEASE, GLOMERULAR FILTRATION RATE (GFR), PROTEINURIA, DIALYSIS, PERITONEAL DIALYSIS, HEMODIALYSIS, KIDNEY FAILURE

02/03-0837 HIGH BLOOD PRESSURE, HYPERTENSION CONTROL, OBESITY, LOW-CALORIE DIET, ENDOTHELIUM-DEPENDENT VASODILATION, FOREARM BLOOD FLOW, NITRIC OXIDE (NO) FUNCTION, DIET MODIFICATIONS

02/03-0230 HIGH-DENSITY LIPOPROTEIN (HDL), FATS, HYDROGENATED OILS, PROCESSED FOODS, FAST FOOD, LOW-DENSITY LIPOPROTEIN (LDL), TRANS FATTY ACIDS, MARGARINE, CHOLESTEROL, SATURATED FATS, UNSATURATED FATS

02/03-0563 HIGH-DENSITY LIPOPROTEIN (HDL), ATHEROSCLEROSIS, ANTIOXIDANTS, CARDIOVASCULAR DISEASE, LOW-DENSITY LIPOPROTEIN (LDL), CHOLESTEROL LEVELS, GARLIC EXTRACT, HEART DISEASE, DIETARY SUPPLEMENTS, PLAQUE FORMATION, ALTERNATIVE MEDICINE

02/03-0512 HIGH-DENSITY LIPOPROTEIN (HDL) CHOLESTEROL, HORMONE REPLACEMENT THERAPY (HRT), POST-MENOPAUSAL WOMEN, ESTROGEN-RECEPTOR POLYMORPHISMS, CORONARY DISEASE IN WOMEN, WOMEN'S HEALTH

02/03-2697 HIGH-DENSITY LIPOPROTEIN (HDL) CHOLESTEROL, ALCOHOL INTAKE, CORONARY HEART DISEASE (CHD), ATHEROSCLEROSIS, ISCHEMIC STROKE PREVENTION

02/03-0120 HIGH-DENSITY LIPOPROTEIN (HDL) FUNCTION, LIPOPROTEIN METABOLISM, CHOLESTEROL TRANSPORT, ATHEROSCLEROTIC LESION REGRESSION

02/03-1821 HIGH-DENSITY POLYETHYLENE (HDPE) BOTTLES, AMINO ACIDS, MILK STORAGE, OXIDATION, FREE RADICALS, PLASTIC BOTTLE INSTITUTE, PHOTODEGRADATION, LIGHT EXPOSURE, FLAVOR DEFECTS

02/03-0249 HIGH-DOSE SUPPLEMENTS, SUPPLEMENT SAFE UPPER LEVELS, HEART DISEASE PREVENTION, ANTIOXIDANT-RICH DIETS, NUTRITIONAL SUPPLEMENTS

02/03-2710 HIGHER EDUCATION, ADVANCED PLACEMENT (AP) COURSES, INTERNATIONAL BACCALAUREATE (IB) PROGRAMS, HIGH SCHOOL CHEMISTRY, MINORITY AND LOW-INCOME STUDENTS, THEORIES OF LEARNING, EDUCATION

02/03-0180 HIGH-INTENSITY FOCUSED ULTRASOUND (HIFU), NONINVASIVE SURGERY, SURGICAL TECHNIQUES, ULTRASOUND, ACOUSTIC STREAMING

02/03-0490 HIGHLY ACTIVE ANTIRETROVIRAL THERAPY (HAART), PATHOGENIC FUNGI, ACQUIRED IMMUNODEFICIENCY SYNDROME (AIDS), ORAL CANDIDOSIS, ANTIFUNGAL DRUG RESISTANCE, FUNGAL INFECTIONS

02/03-0764 HIGHLY ACTIVE ANTIRETROVIRAL THERAPY (HAART), ACQUIRED IMMUNODEFICIENCY SYNDROME (AIDS), ANTIRETROVIRAL THERAPY, HUMAN IMMUNODEFICIENCY VIRUS (HIV), STRUCTURED TREATMENT INTERRUPTIONS, DRUG COCKTAILS

02/03-1725 HIGHLY ACTIVE ANTIRETROVIRAL THERAPY (HAART), QUALITY OF LIFE, DRUG ADHERENCE, HUMAN IMMUNODEFICIENCY VIRUS (HIV), ACQUIRED IMMUNODEFICIENCY SYNDROME (AIDS), PSYCHOTHERAPY, COUNSELING

02/03-1762 HIGHLY ACTIVE ANTIRETROVIRAL THERAPY (HAART), HUMAN IMMUNODEFICIENCY VIRUS (HIV) INFECTION, CD4 CELL NUMBERS, THYMUS SIZE, IMMUNE RECOVERY, COMPUTED TOMOGRAPHY (CT) SCANNING, ULTRASOUND, SONOGRAPHY

02/03-2625 HIGHLY ACTIVE ANTIRETROVIRAL THERAPY (HAART), CD4+ T CELLS, HUMAN IMMUNODEFICIENCY VIRUS (HIV) TREATMENT, LYMPH NODE FIBROSIS

02/03-0879 HIGH-OLEIC PEANUTS, ROASTED PEANUTS, PEANUT STORAGE, OLEIC ACID, SENSORY QUALITIES, SHELF LIFE, FATTY ACID OXIDATION, FOOD STORAGE PROPERTIES

02/03-0288 HIGH-PERFORMANCE FIGHTER JETS, G SUITS, GRAVITY (G) FORCE, FIGHTER PILOTS, PROTECTIVE APPAREL, UNITED STATES DEPARTMENT OF DEFENSE, PHYSIOLOGICAL RESPONSES

02/03-0022 HIGH-PRESSURE ENVIRONMENTS, EXTREME ENVIRONMENTS, GIGAPASCAL PRESSURE, BACTERIAL EXTREMOPHILES, FORMATE OXIDATION, METABOLIC INDICATORS, MICROBIAL LIFE, PRESSURE TOLERANCE, SHEWANELLA ONEIDENSIS, ESCHERICHIA COLI

02/03-0147 HIGH-RESOLUTION 3D IMAGING, THREE-DIMENSIONAL (3D) MICROSCOPY, OPTICAL MICROSCOPY, OPTICAL PROJECTION TOMOGRAPHY (OPT), GENE EXPRESSION, IMAGING TECHNIQUES

02/03-2067 HIGH-RISK WOMEN, BIRTH DEFECT PREVENTION, SPINA BIFIDA, ANENCEPHALY, NEURAL TUBE DEFECT (NTD), FOLIC ACID SUPPLEMENTATION, EDUCATIONAL AWARENESS, PREGNANCY HEALTH

02/03-2710 HIGH SCHOOL CHEMISTRY, ADVANCED PLACEMENT (AP) COURSES, INTERNATIONAL BACCALAUREATE (IB) PROGRAMS, HIGHER EDUCATION, MINORITY AND LOW-INCOME STUDENTS, THEORIES OF LEARNING, EDUCATION

02/03-1503 HIGH SCHOOL STUDENTS, EARTH SCIENCE, EDUCATION, TEACHER CERTIFICATION, COLLEGE PROGRAMS, GEOSCIENCE DEGREES, SCIENCE CURRICULUM

02/03-2657 HIGH SCHOOL STUDENTS, SMOKE EXPOSURE RISKS, MIDDLE SCHOOL STUDENTS, SECONDHAND SMOKE (SHS), TOBACCO USE, CIGARETTE SMOKE

02/03-1675 HIGH-THROUGHPUT ASSAYS, PROTEIN CRYSTAL STRUCTURE, STRUCTURAL GENOMICS, GENE EXPRESSION, X-RAY CRYSTALLOGRAPHY, GREEN FLUORESCENT PROTEIN FOLDING REPORTER ASSAY, NUCLEOSIDE DIPHOSPHATE KINASE, PYROBACULUM AEROPHILUM

02/03-1813 HIGH-THROUGHPUT SCREENING, CELL-BASED ASSAY, IMAGING TECHNOLOGIES, FLUORESCENT RESONANCE ENERGY TRANSFER (FRET), MOLECULAR INTERACTIONS, ISOLATED CELL CULTURES, SCREENING TECHNIQUES

02/03-2337 HIGH-THROUGHPUT SCREENING, G-PROTEIN COUPLED RECEPTORS (GPCRS), LIGAND BINDING, MEMBRANE PROTEINS, AGONISTS, ANTAGONISTS, CHEMOKINE RECEPTORS, PHARMACEUTICALS

02/03-2722 HIGH-THROUGHPUT SCREENING, BIOINFORMATICS, MICROARRAYS, COMBINATORIAL LIBRARIES, ABSORPTION-DISTRIBUTION-METABOLISM-ELIMINATION-TOXICITY (ADMET) ASSAY, AMERICAN NATIONAL STANDARDS INSTITUTE, DRUG DEVELOPMENT, MICROTITER DISH

02/03-1376 HIGH-THROUGHPUT SCREENING TECHNIQUES, AUTOMATED NUCLEIC ACID PURIFICATION PROCESSES, NUCLEIC ACID ISOLATION, DEOXYRIBONUCLEIC ACID (DNA) PURIFICATION TECHNIQUES, PURIFICATION SYSTEMS

02/03-0751 HIGH-THROUGHPUT TESTING, DRUG TESTING, PHARMACEUTICAL RESEARCH, BIOINFORMATICS, SCREENING DRUGS

02/03-1534 HIGH VOCAL CENTER (HVC) NEURONS, BRAIN FUNCTIONS, BIRDSONGS, ARCHISTRIATUM (RA) NEURONS, NEURAL SEQUENCE GENERATION, SONGBIRDS, ZEBRA FINCHES

02/03-1831 HIGHWAY MORTALITY, FISHERIES, ENGLISH RIVER OTTERS, OTTER POPULATIONS, HABITAT EXPANSION

02/03-0257 HIP FRACTURE, WOMEN'S HEALTH, DISEASE PREVENTION, RETINOL, VITAMIN A, NURSES' HEALTH STUDY (NHS), MENOPAUSE, CAROTENOIDS, HORMONE REPLACEMENT THERAPY (HRT), NUTRITION, BETA-CAROTENE

02/03-2098 HIP FRACTURE, EXERCISE BENEFITS, BONE REMODELING, WALKING, BODY WEIGHT, FRACTURE RISK, WOMEN'S HEALTH

02/03-2612 HIP FRACTURE, SERUM RETINOL, VITAMIN A, MEN'S HEALTH, BONE FRACTURES

02/03-2251 HIPPOCAMPAL REGIONS, TEMPORAL LOBE EPILEPSY (TLE), SEIZURES, EPILEPSY, INTERICTAL SPIKES, SYNAPTIC SIGNALING, BRAIN FUNCTIONS, NEUROPATHY, MESIAL TLE

02/03-0489 HIPPOCAMPUS, BRAIN DISORDERS, SCHIZOPHRENIA, LIMBIC SYSTEM, PSYCHIATRIC DISORDERS

02/03-1031 HIPPOCAMPUS, CA3 AREA, BRAIN FUNCTIONS, MEMORY RECALL, PATTERN COMPLETION, ASSOCIATIVE MEMORY, N-METHYL-D-ASPARATE, NEURON SYNAPTIC STRENGTH, RECURRENT COLLATERAL SIGNALS, LEARNED BEHAVIOR

Keyword Index

02/03-1056 HIPPOCAMPUS, TEMPORAL CODE, SEQUENCE LEARNING, LEARNING, RATE CODE, SYNAPTIC PLASTICITY, NEURON FIRING PATTERNS, BRAIN, RESPONSES

02/03-1465 HIPPOCAMPUS, RAPID EYE MOVEMENT (REM) SLEEP, DREAMS, MEMORY CONSOLIDATION, SLEEP

02/03-1516 HIPPOCAMPUS, MIND TIME, AMNESIA, MEMORY, CEREBRAL CORTEX, TEMPORAL LOBE, MENTAL TIME LAG, TIME PASSAGE, BRAIN ACTIVITY

02/03-0193 HIPPOCAMPUS VOLUME, SCHIZOPHRENIA, NEUROPSYCHOLOGICAL TESTS, MAGNETIC RESONANCE IMAGING (MRI), PSYCHOTIC DISORDERS, BRAIN STRUCTURE-FUNCTION RELATIONSHIPS

02/03-0777 HIP REPLACEMENT SURGERY, ANTICOAGULANT PROPHYLAXIS, DEEP-VEIN THROMBOSIS, FONDAPARINUX, ENOXAPARIN, THROMBOEMBOLISMS, FACTOR XA INHIBITION, PENTASACCHARIDE, SURGICAL COMPLICATIONS, BLOOD CLOT PREVENTION

02/03-0338 HIRUNDO RUSTICA, FUEL STORES, ECOLOGICAL BARRIERS, MEDITERRANEAN SEA, SAHARA DESERT, BARN SWALLOWS, MIGRATION ENERGY STORES, FEEDING PATTERNS, BIRD MIGRATION

02/03-0532 HISTAMINES, SULFITES, FOOD ADDITIVES, RED WINE HEADACHES, TANNINS, FLAVONOIDS, HEADACHE CAUSES

02/03-2250 HISTONE DEACETYLASES, DEACETYLASES, HOS2 HISTONE, CHROMATIN, RPD3, SET3, GENE ACTIVATION, YEAST, SACCHAROMYCES CEREVISIAE

02/03-1937 HISTONE H3, GENE SILENCING, LYSINE METHYLATION, POLYCOMB GROUP PROTEINS, METHYLATION OF LYSINE, EED-EZH2 COMPLEX

02/03-2255 HISTONE METHYLATION, HETEROCHROMATIN PROTEIN HP1, METHYL TRANSFERASE, PROTEIN BINDING

02/03-1948 HISTONE METHYL-TRANSFERASE, EPIGENETIC TRANSCRIPTION, ASH1, METHYLATION, EMBRYOGENESIS, HISTONES, TRANSCRIPTIONAL ACTIVATION

02/03-1658 HISTONES, MITOSIS, CHROMATIN, YEAST MODEL, HETEROCHROMATIN DOMAINS, SCHIZOSACCHAROMYCES POMBE, FISSION YEAST, DEOXYRIBONUCLEIC ACID (DNA), CELL DIVISION, MATING-TYPE LOCI

02/03-1948 HISTONES, EPIGENETIC TRANSCRIPTION, ASH1, METHYLATION, EMBRYOGENESIS, HISTONE METHYL-TRANSFERASE, TRANSCRIPTIONAL ACTIVATION

02/03-1707 HISTORICAL ECOLOGY, SOUTH AMERICAN PASSERINE BIRDS, NEOTROPICAL BIRD CLADES, OSCINE PASSERINES, INVASIVE SPECIES, PASSERINE RADIATION, TERTIARY, SONGBIRDS, BIRD COLONIZATION, EVOLUTIONARY ECOLOGY

02/03-0598 HISTORICAL MACHINES, MUSCLE-POWERED MACHINES, ANCIENT MACHINES, PHYSICAL LABOR, SLAVE LABOR

02/03-2734 HISTORICAL RECORDS, INDONESIAN LANGUAGE, TAMIL, EGYPTIAN WRITING, HENRY WHITFIELD HOUSE, ARCHAEOLOGY, LINGUISTIC ANTHROPOLOGY, LANGUAGE EVOLUTION

02/03-2123 HISTORIC DISEASES, RISTAINO/JEAN BEAGLE, PHYTOPHTHORA INFESTANS, PLANT PATHOLOGY, POTATO PATHOGENS, HERBARIUM SPECIMENS, DEOXYRIBONUCLEIC ACID (DNA) ANALYSIS, FUNGAL DISEASES, IRISH POTATO FAMINE

02/03-2516 HISTORY OF LAND USE, ECOLOGICAL SYSTEMS, LAND-USE LEGACIES, ENVIRONMENTAL HISTORY, CONSERVATION

02/03-0000 HIV--SEE HUMAN IMMUNODEFICIENCY VIRUS

02/03-2571 HL-60 PROMYELOCYTIC CELL LINE, HUMAN LACTOFERRIN, PHAGOCYTOSIS, SUPEROXIDE ANIONS, DIMETHYL SULFOXIDE (DMSO), NEUTROPHIL ACTIVITY

02/03-0000 HMO--SEE HEALTH MAINTENANCE ORGANIZATION

02/03-1642 HOGAN PROJECT, TRADITIONAL HOUSING, NAVAJO TRIBE, INDIGENOUS COMMUNITY ENTERPRISES, FOREST RESTORATION, INDIAN TRADITIONS

02/03-2475 HOGNA HELLUO, DIFFERENTIAL MORTALITY MODEL (DMM), MORTALITY RATES, WOLF SPIDERS, SEXUAL SIZE DIMORPHISM (SSD), PARDOSA MILVINA, FEMALE-BIASED SEX RATIO, SPIDER BEHAVIOR

02/03-0456 HOLARCTIC MAMMALS, PALEOCENE AND EOCENE BOUNDARY, HYAENODONTIDAE, ASIA, MAMMAL EVOLUTION, CHINA HUNAN PROVINCE FOSSILS, FOSSIL RECORD, PALEOCENE

02/03-1765 HOLOCAUST SURVIVORS, POST-TRAUMATIC STRESS DISORDER (PTSD), EXPLICIT MEMORY, IMPLICIT MEMORY, MEMORY ASSESSMENT, COGNITIVE IMPAIRMENT, AGE-RELATED MEMORY LOSS, PSYCHOLOGICAL DISORDERS

02/03-1890 HOLOCENE, ATACAMA DESERT, PREHISTORIC HUMANS, CLIMATE CHANGE EFFECTS, HUMAN SETTLEMENTS, SOUTH AMERICA, LAKE BASINS, DRY PERIODS

02/03-1055 HOLOENZYMES, RIBONUCLEIC ACID (RNA) TRANSCRIPTION, CORE RNA POLYMERASE (RNAP), THERMUS THERMOPHILUS, SIGMA70, DEOXYRIBONUCLEIC ACID (DNA), CRYSTALLOGRAPHIC STRUCTURE, TRANSCRIPTION CYCLE

02/03-2418 HOLOGRAPHIC DISPLAY, VIRTUAL ENVIRONMENTS, DATA ANALYSIS TECHNIQUES, GENOMIC ANALYSIS, SARAGENE, BIOINFORMATICS, COMPUTER-ASSISTED VIRTUAL ENVIRONMENT (CAVE), COMPARATIVE GENOMICS TOOLS

02/03-2143 HOMARUS AMERICANUS, OSMOTIC STRESS IN LOBSTERS, LOBSTERS, MOLECULAR CHAPERONES, POLYUBIQUITIN GENE EXPRESSION

02/03-2001 HOME-BASED INTERVENTION, ELDERLY PERSONS, CHRONIC DISABILITY, FUNCTIONAL DECLINE, LIVING ACTIVITIES, PHYSICAL IMPAIRMENT, THERAPY

02/03-2388 HOMEBIRTH, HEALTH INSURANCE COVERAGE, PHYSICIAN-DOMINATED OBSTETRICS, WASHINGTON STATE, MIDWIVES, CHILDBIRTH, WOMEN'S HEALTH

02/03-2675 HOME-EATEN FOOD, FAST FOOD ESTABLISHMENTS, FOOD PORTION SIZES, RESTAURANT FOOD, EATING TRENDS

02/03-1462 HOME EXERCISE, AEROBIC ACTIVITY, STRENGTH TRAINING, WEIGHT GAIN, STRETCHING, EXERCISE, SPORTS

02/03-2328 HOMELESSNESS AND DISEASE RISK, MYCOBACTERIUM TUBERCULOSIS, TUBERCULOSIS (TB) TRANSMISSION, GENOTYPING, DEOXYRIBONUCLEIC ACID (DNA) FINGERPRINTING, PUBLIC HEALTH

02/03-2676 HOMELESS WOMEN, CONTRACEPTIVE USE, POPULATION DEMOGRAPHICS, SOCIAL CHARACTERISTICS

02/03-0124 HOMEOBOX GENES, TRANSLATION (T)-DOMAIN TRANSCRIPTION FACTORS, DEVELOPMENT PROCESSES, DROSOPHILA EMBRYO, BRACHYURY PROTEINS, PROTEIN REGULATION, MULTIPLE GENE BINDING SITES, GENE ACTIVATION

02/03-0157 HOMEOBOX GENES, EVOLUTION DEVELOPMENTAL (EVO-DEVO) BIOLOGY, GENE CONSERVATION, CONSERVATION OF FUNCTION, ONTOGENY, COMPARATIVE EMBRYOLOGY

02/03-0453 HOMEOBOX GENES, LAMPREYS, AGNATHA, JAWLESS VERTEBRATES, EVOLUTION PATTERNS, VERTEBRATE JAW EVOLUTION, GNATHOSTOMA, EMBRYONIC DEVELOPMENT

02/03-2159 HOMEOBOX GENES, KNOTTED1-LIKE HOMEOBOX CONTAINING (KNOX) GENES, LEAF MORPHOLOGIES, PLANT GROWTH, GIBBERELLIN, PLANT MERISTEMS, GENE EXPRESSION

02/03-2596 HOMEOBOX GENES, TRANSDIFFERENTIATION, HEPATOCYTES, LIVER TISSUE, TRANSCRIPTION FACTOR, ORGANOGENESIS, TISSUE REPLACEMENT THERAPY, DIABETES THERAPY, STEM CELL DIFFERENTIATION

02/03-2663 HOMEOPATHIC MEDICINE, GOLDENSEAL, VITAMIN C, ELDERBERRY, ECHINACEA, ASTRAGALUS, HERBAL REMEDIES, COLD REMEDIES

02/03-1835 HOMEOSTASIS, DESERT TORTOISES, GOPHERUS AGASIZII, DESERT ADAPTATIONS, CHEMICAL BALANCE, OSMOTIC CONCENTRATION, STRESS HORMONES, DRY HABITATS, URINE RETENTION, TORTOISE LIFE HISTORY

02/03-2036 HOMEOSTASIS, UROLITHIASIS, OSTEOPOROSIS, PHOSPHATE METABOLISM, KIDNEY FUNCTION, HYPOPHOSPHATEMIA, SODIUM-PHOSPHATE COTRANSPORTER GENE

02/03-2283 HOMEOSTATIC MODIFICATION, NEURON NETWORK PLASTICITY, HEBBIAN MODIFICATION, SYNAPTIC PLASTICITY, INWARD-RECTIFIER POTASSIUM CHANNEL KIR2.1, NEURAL CIRCUIT MODIFICATION

02/03-1084 HOMEOSTATIS MODEL ASSESSMENT (HOMA), OBESITY, BODY FAT DISTRIBUTION, BLOOD PRESSURE, ADIPOSITY, WAIST CIRCUMFERENCE

02/03-2290 HOMESTEAD CAVE, MAMMALIAN FOSSILS, UTAH, GLOBAL WARMING, SOLAR RADIATION INTENSITY, FOSSILS, EXTINCTION

02/03-2726 HOMESTEAD MINE, NEUTRINO DETECTION, EARTHLAB, SUBSURFACE RESEARCH, HYDROGEOLOGY, GEOLOGICAL OBSERVATIONS, LIFE SCIENCE, UNDERGROUND LABORATORY

02/03-0234 HOMICIDE RISK DURING INFANCY, SUDDEN INFANT DEATH SYNDROME (SIDS), INFANT HOMICIDE

02/03-1398 HOMINID EVOLUTION, EVOLUTIONARY RADIATIONS, HOMO ERECTUS, DMANISI SITE, FOSSIL SKULL, EARLY HUMANS, OUT OF AFRICA THEORY

02/03-0459 HOMINID POPULATIONS, EVOLUTION OF HOMINIDS, HOMO SAPIENS, BIPEDALISM, HUMAN EVOLUTION, SAVANNA ENVIRONMENTS, GREAT APES, ORRORIN, ARDIPITHECUS, KENYANTHROPUS

02/03-1708 HOMINID RELATIONSHIPS, SAHELANTHROPUS TCHANDENSIS, PALEOANTHROPOLOGY, MIOCENE HOMINIDS, HOMO ERECTUS, HUMAN EVOLUTION, EVOLUTION OF HUMANS, PRIMATE EVOLUTION

02/03-1404 HOMINIDS, EARLY HUMANS, HUMAN ANCESTORS, SAHELANTHROPUS TCHADENSIS, AFRICAN HOMINIDS, EVOLUTIONARY LINEAGES

02/03-1407 HOMINIDS, TAENIA SPECIES, TAPEWORMS, CYTOCHROME C OXIDASE, MEAT DIET ORIGINS, HUMAN EVOLUTION

02/03-1072 HOMINID SKULLS, FOSSIL DISCOVERIES, EVOLUTIONARY THEORIES, SAHELANTHROPUS TCHADENSIS, TOUMAI, SKULL DISCOVERIES, HOMO ERECTUS, HOMO HABILIS, HUMAN EVOLUTION, OUT-OF-AFRICA THEORY

02/03-0646 HOMINID TOOLS, TOOLS USED BY PRIMATES, STONE FLAKING BY PRIMATES, CHIMPANZEE TOOL USE, ANTHROPOLOGY, CULTURAL EVOLUTION, HAMMER USE, TOOL CONSTRUCTION

02/03-0458 HOMINOID MUTATION RATES, HUMAN EVOLUTION, MUTATION RATES IN MALES AND FEMALES, MALE-TO-FEMALE MUTATION RATE RATIOS, NUCLEOTIDE PHYLOGENY, PHYLOGENETIC TREES, DEOXYRIBONUCLEIC ACID (DNA) SEQUENCES, GENETICS, EVOLUTION

02/03-1486 HOMOCYSTEINE, CHOLESTEROL, C-REACTIVE PROTEIN (CRP), HEART DISEASE RISK, BLOOD DIAGNOSTIC MARKERS, LIPOPROTEIN, LOW-DENSITY LIPOPROTEIN (LDL)

02/03-2691 HOMOCYSTEINE, B VITAMINS, BRAIN HEALTH, ANTIOXIDANTS, LIFESTYLE CHOICES, VITAMIN SUPPLEMENTS, ATROPHIC GASTRITIS

02/03-0195 HOMOCYSTEINE LEVELS, FOLATE, VITAMIN B, DEMENTIA, ALZHEIMER'S DISEASE, HEALTHY EATING, BRAIN DETERIORATION, FOLIC ACID, DIET, HEART DISEASE

02/03-1072 HOMO ERECTUS, FOSSIL DISCOVERIES, HOMINID SKULLS, SAHELANTHROPUS TCHADENSIS, TOUMAI, SKULL DISCOVERIES, EVOLUTIONARY THEORIES, HOMO HABILIS, HUMAN EVOLUTION, OUT-OF-AFRICA THEORY

02/03-1398 HOMO ERECTUS, EVOLUTIONARY RADIATIONS, HOMINID EVOLUTION, DMANISI SITE, FOSSIL SKULL, EARLY HUMANS, OUT OF AFRICA THEORY

02/03-1406 HOMO ERECTUS, BEHAVIORAL SHIFTS, EVOLUTIONARY PSYCHOLOGY, HUMAN EVOLUTION, GENETIC INFLUENCE

02/03-1708 HOMO ERECTUS, HOMINID RELATIONSHIPS, PALEOANTHROPOLOGY, MIOCENE HOMINIDS, SAHELANTHROPUS TCHANDENSIS, HUMAN EVOLUTION, EVOLUTION OF HUMANS, PRIMATE EVOLUTION

02/03-2316 HOMOGENTISIC ACID (HGA), LIGAMENT RUPTURES, TENDON RUPTURES, ALKAPTONURIA, SPINAL DEGENERATION

02/03-1072 HOMO HABILIS, FOSSIL DISCOVERIES, HOMINID SKULLS, SAHELANTHROPUS TCHADENSIS, TOUMAI, SKULL DISCOVERIES, HOMO ERECTUS, EVOLUTIONARY THEORIES, HUMAN EVOLUTION, OUT-OF-AFRICA THEORY

02/03-2103 HOMO HABILIS, PALEOANTHROLOPOLOGY, ZINJANTHROPUS BOISEI, OLDUVAI GORGE, LEAKEY/LOUIS

02/03-1361 HOMOLOGOUS RECOMBINATION, RAD51 PROTEIN, DEOXYRIBONUCLEIC ACID (DNA) REPAIR, BRCA2 COOH-TERMINAL DOMAIN, BREAST CANCER (BRCA2) GENE, TUMOR-SUPPRESSING GENES

02/03-1364 HOMOLOGOUS RECOMBINATION, GENE TARGETING, RICE GENOME, WAXY GENE, REVERSE GENETICS, PLANT GENOMES

02/03-1745 HOMOLOGY-BASED SEARCH METHODS, PROTEOMICS, PROTEIN STRUCTURE, LIGAND-BINDING SITES, BINDING SITES, DRUG DEVELOPMENT

02/03-1342 HOMOPLASY, STIPEAE, MICROMORPHOLOGY, CLADISTIC ANALYSIS, PIPTOCHAETIUM, TREE-BISECTION RECONNECTION (TBR), MINIMUM PARSIMONY, MONOPHYLETIC GROUP

02/03-1343 HOMOPLASY, CERESIA, CLADISTIC ANALYSIS, TREE-BISECTION RECONNECTION (TBR), PASPALUM, MONOPHYLY

02/03-0459 HOMO SAPIENS, EVOLUTION OF HOMINIDS, HOMINID POPULATIONS, BIPEDALISM, HUMAN EVOLUTION, SAVANNA ENVIRONMENTS, GREAT APES, ORRORIN, ARDIPITHECUS, KENYANTHROPUS

02/03-0760 HOMO SAPIENS, EVOLUTIONARY THEORIES, OUT OF AFRICA THEORY, REGIONAL CONTINUITY, MUNGO LADY, EARLY HOMINIDS, HUMAN EVOLUTION

02/03-1498 HOMO SAPIENS, CRYING, ADAPTIVE BEHAVIOR, RECOVERY HYPOTHESIS, AROUSAL HYPOTHESIS, SEPARATION CRY, COMMUNICATION, NEOTENIC BRAIN, PEDOMORPHISM, EMOTIONAL RESPONSES

02/03-0149 HOMOSERINE LACTONES, BACTERIAL PATHOGENS, QUORUM-SENSING SIGNALS, CELL-TO-CELL SIGNALING, PSEUDOMONAS AERUGINOSA, AUTOINDUCTION LOOPS, GENE PROGRAMMING, VIRULENCE REDUCTION, SWARMING MOTILITY

02/03-1512 HOMOSEXUALITY, GAY YOUTH, HUMAN IMMUNODEFICIENCY VIRUS (HIV), ACQUIRED IMMUNODEFICIENCY SYNDROME (AIDS), RISK BEHAVIOR, PREVENTION STRATEGIES, COMING OUT, BISEXUAL YOUTH, ALTERNATE LIFESTYLES

02/03-2012 HOMOSEXUAL PRACTICES, CENTERS FOR DISEASE CONTROL AND PREVENTION, NATIONAL PLAN TO ELIMINATE SYPHILIS IN THE UNITED STATES, MINORITY POPULATIONS, SYPHILIS, SEXUALLY TRANSMITTED DISEASES

02/03-1978 HOMO SPECIES, NEANDERTHAL EXTINCTION, HUMAN LINEAGE, TOOL MAKING, LANGUAGE CAPACITY, EVOLUTIONARY RELATIONSHIPS

02/03-1980 HOMO SPECIES, FOSSIL RECORD, PHYSICAL IMPAIRMENT, NEANDERTHAL FOSSILS, SOCIAL SUPPORT

02/03-2297 HOMOSPOROUS PLANTS, PTERIDOPHYTES, REPRODUCTIVE BIOLOGY, POLYPLOID CHROMOSOMES, DIPLOID MODELS, OUTCROSSING, EVOLUTIONARY FORCES, PLANT GENETICS

Keyword Index

02/03-2278 HOMOZYGOSITY, HAPLOTYPE ANALYSIS, AUTOSOMAL RECESSIVE NONSYNDROMIC MENTAL RETARDATION, SERINE PROTEASES, TISSUE PLASMINOGEN ACTIVATOR (TPA), NEUROTRYPSIN-MEDIATED PROTEOLYSIS, MENTAL RETARDATION (MR), COGNITIVE DYSFUNCTION, GENE SEQUENCING, HEREDITARY DISORDERS

02/03-0942 HONEYBEE BEHAVIOR, BEES, INSECTS, NATIONAL HUMAN GENOME RESEARCH INSTITUTE (NHGRI), GENE SEQUENCING, MODEL ANIMALS, SOCIAL INSECTS

02/03-0958 HONEYBEE BEHAVIOR, FORAGING GENE, FRUIT FLIES, GENETIC CODING, PROTEIN KINASE G (PKG) ACTIVITY, DROSOPHILA MELANOGASTER, APIS MELLIFERA, BEHAVIOR MODIFICATIONS

02/03-2167 HONEYBEE COMMUNICATION, LIGHT ORIENTATION, FORAGING BEES, BEE FOOD LOCATION, SOLAR POSITION, DANCE SIGNALS, INSECT BEHAVIOR

02/03-1278 HONEYBEES, AFRICANIZED BEE SUBSPECIES, HYBRIDIZATION, KILLER BEES, YUCATAN PENINSULA, APIS MELLIFERA SCUTELLATA, INTRODUCED SPECIES, BEE POPULATION EXPANSION

02/03-0650 HOOKE/ROBERT, FOOT GRIPPING ABILITY, INSECT FEET, AROLIA, FLY PHYSIOLOGY, ADHESIVE PADS ON INSECT FEET, TARSUS, MOVEMENTS OF INSECTS

02/03-2130 HOOKE/ROBERT, CHROMATIC DISTORTION, ACHROMATIC LENS, MICROSCOPIC IMAGES, WRIGHT/FRANK LLOYD, PASTEUR/LOUIS, SCIENCE IN ART, ART INSPIRATION, NATURAL WORLD

02/03-1866 HOPLOCEPHALUS BUNGAROIDES, BROAD-HEADED SNAKE, PET TRADE, ENDANGERED SPECIES, REPTILES, AUSTRALIA

02/03-2606 HORIZONTAL GENE FLOW, PHOTOSYNTHESIS ORIGINS, PROKARYOTES, LATERAL GENE TRANSFER, EVOLUTIONARY PATHWAYS, CYANOBACTERIA, BACTERIAL ORIGIN OF PHOTOSYNTHESIS, ENDOSYMBIOSIS, MOLECULAR EVOLUTION

02/03-1071 HORIZONTAL GENE TRANSFER, EVOLUTIONARY MECHANISMS, BACTERIAL ECOLOGY, ESCHERICHIA COLI, GENE RECOMBINATION, RECOMBINATION, PLASMIDS, BACTERIAL REPRODUCTION

02/03-1825 HORMESIS, PARCELSUS, POISON BENEFITS, CALABRESE/EDWARD, TOXICOLOGY, POLLUTION EXPOSURE LIMITS, ENVIRONMENTAL PROTECTION AGENCY (EPA), PUBLIC HEALTH

02/03-0538 HORMONAL CHANGES, GASTRIC BYPASS SURGERY, WEIGHT LOSS, GHRELIN LEVELS, METABOLIC RESPONSE TO WEIGHT LOSS, DIETING EFFECTS, OBESITY TREATMENTS

02/03-2016 HORMONAL THERAPY, CANCER/BREAST, QUALITY OF LIFE, CYTOTOXIC CHEMOTHERAPY, BREAST CANCER, THERAPEUTIC TOXICITY, CHEMOTHERAPY

02/03-1784 HORMONE BLOCKERS, CORTISOL BLOCKERS, CUSHING SYNDROME, DEPRESSION, ESTROGEN BLOCKERS, ABORTION PILL, MIFEPRISTONE, PROGESTERONE BLOCKERS, RU-486, STRESS CONTROL MEDICATIONS, DRUG TREATMENT

02/03-1792 HORMONE CHANGES, ADDISON'S DISEASE, ESTRATEST, FEDERAL DRUG ADMINISTRATION (FDA), DEHYDROEPIANDROSTERONE (DHEA), TESTOSTERONE REPLACEMENT, MENOPAUSE, WOMEN'S HEALTH

02/03-1470 HORMONE DEPLETION, OSTEOPOROSIS, BONE LOSS, NICOTINE, CALCIOTROPIC HORMONES, ESTROGEN LEVELS, SMOKING

02/03-1680 HORMONE FUNCTIONS, ESTROGEN RECEPTOR (ER), PROGESTERONE RECEPTOR (PR), BOVINE MODEL, EPITHELIAL CELLS, STROMAL CELLS, PARACRINE MECHANISMS, BROMODEOXYURIDINE (BRDU) LABELING, MAMMARY GLAND, REPRODUCTIVE HORMONES

02/03-1685 HORMONE FUNCTIONS, NEUROPEPTIDES, ANOPHELES GAMBIAE, MALARIA, GENOMICS, MOSQUITO REPRODUCTIVE CYCLE, PEPTIDE GENES, ECDYSTEROID HORMONES, INSULIN-SIGNALING PATHWAY, JUVENILE HORMONE (JH)

02/03-0559 HORMONE LEVELS, OCCUPATIONAL HEALTH RISKS, ENVIRONMENTAL EXPOSURE, REPRODUCTIVE SYSTEM EFFECTS, CADMIUM EXPOSURE, FOLLICLE-STIMULATING HORMONE, LUTEINIZING HORMONE

02/03-0736 HORMONE RECEPTORS, CORTICOTROPIN-RELEASING HORMONE (CRH), STRESS-INDUCED ALCOHOLISM, ENDOCRINE SYSTEM RESPONSE, PHYSIOLOGY OF ALCOHOLISM, BEHAVIORAL PATTERNS, ALCOHOLISM

02/03-1472 HORMONE REGULATORS, FOOD INTAKE, SCD-1 PROTEIN, METABOLISM REGULATION, LIPID-DERIVED HORMONES, FAT-DERIVED HORMONES, WEIGHT CONTROL, LEPTIN, GENE IDENTIFICATION

02/03-2093 HORMONE REPLACEMENT THERAPY (HRT), PREMPRO, WOMEN'S HEALTH INITIATIVE STUDY, ESTROGEN, PROGESTERONE, BREAST CANCER, BRAIN FUNCTION, MEDROXYPROGESTERONE, ENDOMETRIAL CANCER, CANCER/BREAST, CANCER/ENDOMETRIAL

02/03-0237 HORMONE REPLACEMENT THERAPY (HRT), ESTROGEN, CANCER RISK, TUMORS, BREAST CANCER, LOBULAR BREAST CANCER, POST-MENOPAUSAL WOMEN, CANCER/BREAST

02/03-0257 HORMONE REPLACEMENT THERAPY (HRT), WOMEN'S HEALTH, DISEASE PREVENTION, RETINOL, VITAMIN A, NURSES' HEALTH STUDY (NHS), MENOPAUSE, CAROTENOIDS, HIP FRACTURE, NUTRITION, BETA-CAROTENE

02/03-0512 HORMONE REPLACEMENT THERAPY (HRT), ESTROGEN-RECEPTOR POLYMORPHISMS, POST-MENOPAUSAL WOMEN, HIGH-DENSITY LIPOPROTEIN (HDL) CHOLESTEROL, CORONARY DISEASE IN WOMEN, WOMEN'S HEALTH

02/03-0520 HORMONE REPLACEMENT THERAPY (HRT), ESTROGEN, PROGESTERONE, MENOPAUSE, SELECTIVE ESTROGEN RECEPTOR MODULATOR (SERM), RALOXIFENE, TIBOLONE, FEDERAL DRUG ADMINISTRATION (FDA), BREAST CANCER, HEART ATTACK, CANCER/BREAST

02/03-0524 HORMONE REPLACEMENT THERAPY (HRT), CONJUGATED EQUINE ESTROGEN (CEE), MEDROXYPROGESTERONE (MPA), BONE MINERAL DENSITY (BMD), OSTEOPOROSIS, MENOPAUSE, PREVENTIVE HEALTH STRATEGIES, WOMEN'S HEALTH, BODY MINERAL CONTENT

02/03-0822 HORMONE REPLACEMENT THERAPY (HRT), OVARIAN CANCER RISKS, ESTROGEN REPLACEMENT THERAPY (ERT), BREAST CANCER DETECTION DEMONSTRATION PROJECT (BCDDP), POST-MENOPAUSAL WOMEN, WOMEN'S HEALTH, CANCER/OVARIAN, CANCER/BREAST

02/03-0826 HORMONE REPLACEMENT THERAPY (HRT), MENOPAUSE, ESTROGEN, PROGESTIN, PREMPRO, ESTRADIOL, PHYTOESTROGENS, SOY SUPPLEMENTS, WOMEN'S HEALTH, BREAST CANCER, CANCER/BREAST

02/03-1142 HORMONE REPLACEMENT THERAPY (HRT), ESTROGEN REPLACEMENT THERAPY (ERT), MENOPAUSAL SYMPTOMS, BONE HEALTH, WOMEN'S HEALTH, CANCER RISK

02/03-1184 HORMONE REPLACEMENT THERAPY (HRT), ESTROGEN, MENOPAUSE, ADVERSE REACTIONS TO HRT, WOMEN'S HEALTH INITIATIVE STUDY, PREMPRO, PROGESTERONE, CANCER/BREAST, BREAST CANCER

02/03-1712 HORMONE REPLACEMENT THERAPY (HRT), ESTROGEN, ALZHEIMER'S DISEASE (AD), NEUROPROTECTION, BRAIN AGING, WOMEN'S HEALTH, TREATMENT DURATION

02/03-2049 HORMONE REPLACEMENT THERAPY (HRT), OSTEOPOROSIS PREVENTION, ESTROGEN, WOMEN'S HEALTH, BONE DENSITY, MENOPAUSE

02/03-2061 HORMONE REPLACEMENT THERAPY (HRT), WOMEN'S HEALTH INITIATIVE STUDY, ESTROGEN, PROGESTERONE, ALZHEIMER'S DISEASE (AD), MENOPAUSE, DRUG RISKS AND BENEFITS, CANCER RISKS, HEART DISEASE, OSTEOPOROSIS

02/03-2362 HORMONE REPLACEMENT THERAPY (HRT), POST-MENOPAUSAL WOMEN, ANTIOXIDANTS, VITAMIN SUPPLEMENTS, CORONARY ATHEROSCLEROSIS, ANGIOGRAMS

02/03-2700 HORMONE REPLACEMENT THERAPY (HRT), BREAST CANCER RISKS, ALCOHOL CONSUMPTION, POST-MENOPAUSE HRT, HEART DISEASE RISKS, CANCER/BREAST, WOMEN'S HEALTH

02/03-2051 HORMONE REPLACEMENT THERAPY (HRT) RISKS, WOMEN'S HEALTH INITIATIVE (WHI), PREMPRO, MENOPAUSE

02/03-0592 HORMONES, ADENOSINE TRIPHOSPHATE (ATP), UNCOUPLING PROTEINS, BROWN FAT, WEIGHT LOSS, THERMOGENESIS, BODY FAT

02/03-0768 HORMONES, TAMOXIFEN, ESTROGEN RECEPTOR, DEVELOPMENTAL HORMONES, BREAST CANCER, SEX HORMONES, CANCER/BREAST, STEROID HORMONES, WOMEN'S HEALTH, DRUG THERAPY

02/03-0824 HORMONES, DIETING, WEIGHT LOSS, GHRELIN, OBESITY TREATMENT, GASTRIC BYPASS SURGERY

02/03-2662 HORMONES, CONJUGATED LINOLEIC ACID (CLA), MEAT INDUSTRY, PUBLIC HEALTH, BEEF CATTLE, ENVIRONMENTAL POLLUTION, ESCHERICHIA COLI

02/03-2701 HORMONE SECRETION, THYROID GLAND, PARATHYROID GLANDS, KIDNEY STONES, HYPERPARATHYROIDISM, OSTEOPOROSIS, ENDOCRINE DISORDERS

02/03-0936 HORMONE-VIRUS INTERACTIONS, PLANT HORMONE METABOLISM, JASMONATES, SALICYLIC ACID, GENETIC DEFENSE, VIRAL INFECTIONS

02/03-0613 HORSES, PRZEWALSKI'S HORSES, MONGOLIA, TAKHI, REPRODUCTIVE BEHAVIOR, HUSTAI NATIONAL PARK, ENDANGERED SPECIES, CAPTIVE BREEDING, EQUUS FERUS PRZEWALSKII, WILD HORSES

02/03-2176 HORSES, ASIATIC WILD HORSES, MONGOLIAN WILD HORSE, PRZEWALSKI'S HORSE, REINTRODUCED SPECIES, WILD HORSES, ENDANGERED SPECIES, EQUUS PRZEWALSKII

02/03-0318 HORSESHOE CRABS, LIMULUS POLYPHEMOUS, MOLLUSKS, INVERTEBRATE HABITATS, SYMBIOTIC ORGANISMS, MARINE COMMUNITIES

02/03-2175 HORSE SPECIES, MONGOLIAN WILD HORSE, WILD HORSES, EQUUS PRZEWALSKII, CAPTIVE BREEDING, ENDANGERED SPECIES

02/03-0504 HORSE WNV HOST, ENCEPHALITIS, WEST NILE VIRUS (WNV), FLAVIVIRUS, AEDES ALBOPICTUS MOSQUITO VECTORS, VIRAL INFECTIONS, DISEASE TRANSMISSION

02/03-0345 HORTICULTURAL GENETICS, PLANT GENOMICS, TRANSGENIC PLANTS, GENETIC ENGINEERING, PEST CONTROL, PRODUCTIVITY ENHANCEMENT, CROP IMPROVEMENTS

02/03-1220 HORTICULTURE, FOREST CREATION, WOODLAND LANDSCAPES, DECIDUOUS FOREST, BOOK REVIEWS, GARDENS

02/03-2441 HORTICULTURE, CU-STRUCTURAL SOIL, TREE TYPES, POLLUTION FILTERS, SOIL REMEDIATION, URBAN AREAS, CORNELL URBAN HORTICULTURAL INSTITUTE

02/03-0068 HORTICULTURE INDUSTRY, INVASIVE PESTS, CONSERVATION, PLANTS, GARDENERS, DECISION TREE, FLORICULTURE

02/03-2250 HOS2 HISTONE, HISTONE DEACETYLASES, DEACETYLASES, CHROMATIN, RPD3, SET3, GENE ACTIVATION, YEAST, SACCHAROMYCES CEREVISIAE

02/03-1049 HOSPITAL-ACQUIRED MSRA, GENOMIC ISLAND ALLOTYPING, COMMUNITY-BASED MRSA, METICILLIN-RESISTANT STAPHYLOCOCCUS AUREUS (MRSA), BACTERIAL INFECTIONS, VIRULENT BACTERIAL STRAINS, STAPHYLOCOCCUS AUREUS

02/03-2427 HOSPITAL CARE, HEALTHCARE ASSESSMENT, PUBLIC HEALTH AWARENESS, QUALITY IMPROVEMENT ORGANIZATION (QIO), MEDICARE SERVICES

02/03-2068 HOSPITALIZATION COSTS, DIABETES, HEALTH RISKS, DIET, ADULT-ONSET DIABETES, INSULIN DISORDERS

02/03-2333 HOSPITAL NURSE-RELATED JOB DISSATISFACTION, NURSING SHORTAGES, PATIENT-TO-NURSE RATIO, PATIENT MORTALITY, FAILURE-TO-RESCUE, HEALTHCARE PROFESSION

02/03-0829 HOSPITAL OVERCROWDING, EMERGENCY MEDICAL SERVICES (EMS) DIVERSIONS, EPIDEMIC HOSPITAL CARE, MEDICAL CARE CAPACITIES, INFLUENZA OUTBREAKS, PANDEMIC HOSPITAL CARE, HEALTHCARE QUALITY

02/03-2040 HOSPITAL RESIDENTS TRAINING, MEDICAL PERSONNEL, WORK SHIFTS, OVERWORK CONSEQUENCES, HEALTHCARE COSTS, STAYING AWAKE, CUTTING MEDICAL RESIDENTS' HOURS, PATIENT SAFETY

02/03-2685 HOSPITAL STAFFING, LOG LINEAR REGRESSION METHOD, VETERANS ADMINISTRATION (VA) HOSPITALS, ADJUSTED CLINICAL GROUP (ACG), COST DISTRIBUTION REPORT, FULL-TIME EQUIVALENT EMPLOYEES

02/03-2269 HOST-CELL INVASION, TOXOPLASMA GONDII LOCOMOTION, ANHYDROTETRACYCLINE (ATC) PROTECTION, PARASITIC INFECTION, SMALL MYOSIN A (MYOA), OBLIGATE PARASITES, VIRULENCE FACTORS

02/03-0595 HOST-CELL INVASION, PLAGUE, VIRULENCE, YERSINIA PESTIS, PATHOGENS, BIOTERRORISM AGENTS

02/03-0428 HOST DEFENSIVE FUNCTIONS, SHIGELLA, DYSENTERY, VIRULENCE FACTORS, NEUTROPHIL ELASTASE ENZYME, PHAGOSOMES, ENTEROBACTERIA, PLASMIDS, BACTERIAL INFECTIONS

02/03-0135 HOST-GRAFT TOLERANCE, GRAFT-VERSUS-HOST DISEASE, TRANSPLANT REJECTION, EMBRYONIC STEM (ES) CELL, IMMUNOCOMPETENCE, HEMATOPOIETIC TRANSPLANTATION, RAT EMBRYONIC STEM CELL (RESC), MIXED HEMATOPOIETIC CHIMERISM, PARTIAL HEMATOPOIETIC CHIMERISM

02/03-0110 HOST INVASION, INTRACELLULAR OBLIGATE PARASITES, MALARIAL PARASITES, CYTOSKELETON, MICROTUBULE ORGANIZING CENTER (MTOC), APICOMPLEXAN PROTISTS

02/03-0686 HOST-PARASITE INFLUENCES, CATERPILLARS, FOREST INSECTS, HERBIVORES, CANADIAN FOREST INSECT SURVEY, PARASITISM, TROPHIC LEVEL INTERACTIONS

02/03-1637 HOST-PARASITE INTERACTIONS, PIMPLA DISPARIS, BIOLOGICAL CONTROL AGENTS, PARASITIC WASPS, EVERGREEN BAGWORMS, GYPSY MOTH CONTROL, INSECT PESTS, RANGE EXTENSION, WASPS

02/03-0008 HOST PREFERENCE, SPIDER MITES, ADAPTIVE PLASTICITY, PHYSIOLOGICAL ACCLIMATION, DETOXIFICATION ENZYMES, PLANT DEFENSES, HERBIVOROUS INSECT BEHAVIOR, CYTOCHROME P-450 ENZYMES

02/03-0387 HOT FIRES, FIRES, COOL FIRES, FOREST FIRE AFTERMATH, BIRD HABITATS, NEST CAVITIES

02/03-1550 HOT SPRINGS, VOLUNTEERS, MAMMOTH SITE, EARTHWATCH INSTITUTE, PALEONTOLOGICAL DIGS, NATURAL SCIENCE FIELD WORK, COLUMBIAN MAMMOTHS

02/03-0340 HOUBARA BUSTARDS, CAPTIVE BIRD FLOCK, DESERT BIRDS, BREEDING PERFORMANCE, TEMPERATURE INFLUENCES, BIRD BEHAVIOR, DELAYED ONSET OF BREEDING, REPRODUCTIVE INFLUENCES, CHLAMYDOTIS UNDULATA MACQUEENII

02/03-0315 HOUSE FINCH, CARPODACUS MEXICANUS, ADAPTIVE MATERNAL EFFECTS, SEX RATIOS, SIZE DIMORPHISM, EGG POSITION IN CLUTCH, MATERNAL OFFSPRING RATIO ADJUSTMENT, RANGE EXPANSION, SURVIVAL BENEFIT, ECOLOGICAL ADVANTAGES, BIRD RANGES

Keyword Index

02/03-2413 HOUSEHOLD POLLUTANTS, ECOTOXICOLOGY, PHARMACEUTICAL AND PERSONAL-CARE PRODUCT (PCPP), SEWAGE TREATMENT, TOXICOLOGY, WASTEWATER TREATMENT, WATER TREATMENT

02/03-0024 HOUSE MOUSE, MUS MUSCULUS, LABORATORY ANIMALS, GENETICS, BREEDING, NATURAL SELECTION, SELECTIVE BREEDING

02/03-1181 HOUSE PAINTERS, SOLVENT EXPOSURE, OCCUPATIONAL HEALTH, CYTOKINE LEVELS, HEMOGLOBIN LEVELS, ANTIOXIDANT ACTIVITY, ERYTHROCYTES, TOXIC SUBSTANCES, HEALTH RISKS, VOLATILE ORGANIC COMPOUNDS (VOC)

02/03-2190 HOUSEPLANTS, VOLATILE ORGANIC CHEMICALS (VOCS), AIR POLLUTION, INDOOR AIR QUALITY (IAQ), SICK BUILDING SYNDROME, TRANSPIRATION, MOLD, HUMIDITY, FORMALDEHYDE, BENZENE, TRICHLOROETHYLENE

02/03-1842 HOUSE SPARROW, PASSER DOMESTICUS, SPERMIOGENESIS, SERTOLI CELLS, CHROMATIN, SPERM MORPHOLOGY

02/03-2503 HOUSING DEVELOPMENT, BUFFER ZONES, HABITAT PROTECTION, ECOSYSTEM PRESERVATION, TIMBER HARVESTING, AGRICULTURAL DEVELOPMENT, RIPARIAN AREAS, WATER QUALITY, MANAGEMENT GUIDELINES

02/03-0334 HOVERING FLIGHT, BIRD BEHAVIOR, FLIGHT PHYSIOLOGY, HUMMINGBIRDS

02/03-0982 HOWLER MONKEY, BARRO COLORADO ISLAND, ALOUATTA PALLIATA, SILKY ANTEATER, CYCLOPES DIDACTYLUS, RED-EYED TREE FROG, AGALYCHNIS CALLIDRYAS, RAINFOREST ECOSYSTEMS, BIODIVERSITY

02/03-1247 HOWLER MONKEY, ALOUATTA PALLIATA MEXICANA, FIGS, FICUS SPECIES, SEED DISPERSAL, TROPICAL FOREST ECOLOGY

02/03-0164 HOX GENES, CREATIONISM, INTELLIGENT DESIGN, NATURAL SELECTION, IRREDUCIBLE COMPLEXITY, EVOLUTIONARY CONCEPTS

02/03-2609 HOX GENES, CAENORHABDITIS ELEGANS, ANIMAL BODY PLAN EVOLUTION, NEMATODES, GENE LOSS, EVOLUTIONARY PATHWAYS

02/03-0154 HOX PROTEINS, HEXAPODS, INSECT EVOLUTION, EVOLUTIONARY MECHANISMS, MOLECULAR BASIS OF ADAPTATIONS, ULTRABITHORAX HOX PROTEINS, ABDOMINAL A HOX PROTEINS, BODY PLAN EVOLUTION, ARTEMIA, DROSOPHILA, GENETIC SEQUENCES

02/03-1973 HOX REGULATORY PROTEINS, EVOLUTION, INSECT LEG EVOLUTION, DEVELOPMENTAL EVOLUTION, ULTRABITHORAX (UBX)

02/03-0000 HPV–SEE HUMAN PAPILLOMAVIRUS

02/03-0000 HRT–SEE HORMONE REPLACEMENT THERAPY

02/03-1315 HUAYNACOTAS, IRRIGATION PRACTICES, WATER RESOURCES, TRICKLE-DOWN-THEORY, CROP MATURATION

02/03-0351 HUBBARD BROOK EXPERIMENTAL FOREST, ACIDIC FOREST SOILS, SULFUR, SULFUR DIOXIDE EMISSIONS, ALUMINIUM, SOIL TESTING, SURFACE WATER, FOREST VEGETATION, TOXIC WATERS, ACID RAIN EFFECTS, WATER POLLUTION DECLINE

02/03-1013 HUBBARD BROOK EXPERIMENTAL FOREST, APATITE, FOREST ECOSYSTEM ACIDIFICATION, LEACHING OF CALCIUM, ACID RAIN, MYCORRHIZAL WEATHERING ACTION, CALCIUM PHOSPHATE SOURCES

02/03-2492 HUBBELL/STEPHEN, SPECIATION, NEUTRAL THEORY OF ECOLOGY, ZERO-SUM ECOLOGICAL DRIFT, POPULATION DYNAMICS, BIODIVERSITY MECHANISMS

02/03-1320 HUDSON RIVER, CLEAN WATER ACT, CLEARWATER, CONSERVATION MOVEMENT, ADIRONDACK STATE PARK, SUPERFUND SITE, WATER POLLUTION

02/03-2198 HUDSON RIVER POLLUTION, GENERAL ELECTRIC (GE), POLYCHLORINATED BIPHENYL (PCB), WATER POLLUTION, ENVIRONMENTAL PROTECTION AGENCY (EPA)

02/03-1404 HUMAN ANCESTORS, EARLY HUMANS, HOMINIDS, SAHELANTHROPUS TCHADENSIS, AFRICAN HOMINIDS, EVOLUTIONARY LINEAGES

02/03-0878 HUMAN ARRIVAL IN AMERICA, WOOLLY MAMMOTHS, ICE AGE MAMMALS, SKELETAL REMAINS, MAMMOTH FOOD RESOURCE, WISCONSIN

02/03-0644 HUMAN-BEAR INTERACTIONS, YELLOWSTONE NATIONAL PARK, BEAR BEHAVIOR, CARNIVOROUS MAMMALS, PREDATORY MAMMALS, DIET COMPOSITION, GRIZZLY BEARS

02/03-0279 HUMAN BEHAVIOR, RAPID DECISION MAKING, ANTERIOR CINGULATE CORTEX (ACC), BRAIN FUNCTION, DECISION MAKING, MEDIAL FRONTAL CORTEX, GAMBLING AND BRAIN ACTIVITY, MEDIAL-FRONTAL NEGATIVITY (MFN)

02/03-0281 HUMAN BEHAVIOR, TRAGEDY OF THE COMMONS, ALTRUISM, INDIRECT RECIPROCITY, SOCIAL PSYCHOLOGY, PUBLIC GOODS GAME, SOCIAL RESPONSIBILITY, COMMUNAL BEHAVIOR, REPUTATION AND GENEROSITY

02/03-0603 HUMAN BEHAVIOR, NEUROSCIENCE, FUNCTIONS OF THE BRAIN, NERVE TRANSMISSIONS, BRAIN ANALOGIES, COMPUTER PROCESSING

02/03-0610 HUMAN BEHAVIOR, GENETIC INFLUENCES, EVOLUTION BIODIVERSITY, SPECIES DIVERSITY, ORIGIN OF LIFE, REFERENCE WORKS

02/03-1145 HUMAN BEHAVIOR, PANIC ATTACKS, NEUROTICISM, PSYCHIATRIC DISORDERS, PERSONALITY TRAITS, CIGARETTE SMOKING

02/03-1524 HUMAN BEHAVIOR, BEHAVIOR, EMOTIONS, DREAMS, BOOK REVIEWS, MIND-BODY CONNECTION

02/03-1786 HUMAN BEHAVIOR, PSYCHOLOGY, BLANK SLATE DOCTRINE, EINSTEIN'S BRAIN, INTELLIGENCE QUOTIENT (IQ)

02/03-1801 HUMAN BEHAVIOR, CHILDHOOD MORTALITY, FAMILY COHESION, GRANDMOTHER INFLUENCE, HEALTH BENEFITS, EVOLUTIONARY CATEGORIES

02/03-1807 HUMAN BEHAVIOR, COMMERCIALS, INTERACTIVE TELEVISION, HARD DISC VIDEO RECORDERS, ADVERTISEMENT AVOIDANCE, TELEVISION COMMERCIALS, SALES STRATEGIES

02/03-2549 HUMAN BEHAVIOR, COOPERATION, BRAIN-CENTERED ACTIVITY, FUNCTIONAL MAGNETIC RESONANCE IMAGING (FMRI), GAME PLAYING, RECIPROCAL ALTRUISM, PRISONER'S DILEMMA

02/03-2744 HUMAN BEHAVIOR, PSYCHIATRIC DISORDERS, DEPRESSION, MENTALLY ILL PATIENTS, BOOK REVIEW

02/03-2584 HUMAN BLOOD SERUM, BLOOD SERUM PROTEIN LIBRARY, PACIFIC NORTHWEST NATIONAL LABORATORY (PNNL), PROSTATE-SPECIFIC ANTIGEN (PSA), PROTEIN COMPOSITION

02/03-0021 HUMAN BRAIN, FUNCTIONAL MAGNETIC RESONANCE IMAGING (FMRI), WISCONSIN CARD SORTING TEST, PREFRONTAL CORTEX, PRIMATE COGNITION, MACAQUES, COGNITIVE FUNCTION COMPARISON, BRAIN ACTIVITY, NEUROLOGICAL EVOLUTION, EVOLUTION OF COGNITION

02/03-1515 HUMAN BRAIN, BIOLOGICAL CLOCKS, PRIMORDIAL CONTEXT, INTERVAL TIMER, TIME, CIRCADIAN CLOCK, SEASONAL AFFECTIVE DISORDER (SAD), MITOTIC CLOCK, CELL DIVISION, CORTICAL CELLS, STRIATUM

02/03-0746 HUMAN BRAIN STUDIES, COGNITIVE RESEARCH, BRAIN CHEMISTRY, MAGNETIC NEURAL STIMULATION, NEUROLOGY, NEUROSCIENCE, REPETITIVE TMS (RTMS), TRANSCRANIAL MAGNETIC STIMULATION (TMS), BEHAVIOR MODIFICATION

02/03-0998 HUMAN CAUSES, ENDANGERED SPECIES, BIRD EXTINCTIONS, ISLAND ECOLOGY, HABITAT LOSS, EXTINCTION CRISIS

02/03-0245 HUMAN CHORIONIC GONADOTROPIN (HCG), MORNING SICKNESS, EMBRYO PROTECTION MECHANISM, MOTHER-EMBRYO CONFLICT, NAUSEA AND VOMITING OF PREGNANCY (NVP), FIRST TRIMESTER SPONTANEOUS ABORTION

02/03-2253 HUMAN CHROMOSOME 21 (HC21), CHROMOSOME 21, CONSERVED GENES, MOUSE GENOME, BLAST ANALYSIS, GENOMIC ANALYSIS, BASIC LOCAL ALIGNMENT SEARCH TOOL (BLAST)

02/03-2254 HUMAN CHROMOSOME 21 (HC21), TRISOMY 21, DOWN SYNDROME, COMPARATIVE GENOMICS, GENE EXPRESSION ATLAS, GENOMIC ANALYSIS, MOUSE GENOME EXPRESSION, HEREDITARY DISEASES

02/03-1202 HUMAN CLONING, CLONING ETHICS, EUGENICS, IN VITRO FERTILIZATION, ARTIFICIAL INSEMINATION, THERAPEUTIC CLONING, STEM CELL THERAPY, ETHICAL DECISIONS

02/03-2725 HUMAN-COMPETITIVE MACHINE INTELLIGENCE, EVOLVING INVENTIONS, GENETIC PROGRAMMING, SEXUAL REPRODUCTION, DESIGN APPLICATIONS, COMPUTER SIMULATION

02/03-2306 HUMAN CYTOMEGALOVIRUS (CMV), ADENOCARCINOMAS, CANCER/COLORECTAL, HERPESVIRUSES, COLORECTAL CANCER, VIRAL INFECTION, CELLULAR PATHWAY DISRUPTION, ONCOGENIC PATHWAYS

02/03-1710 HUMAN DEVELOPMENT, FRANCE, ARCHAEOLOGICAL SITES, LE MOUSTIER, NEANDERTHAL JUVENILES, ONTOGENY, NEONATAL EVOLUTION

02/03-0297 HUMAN DIETS, MEAT CONSUMPTION, MAD COW DISEASE, BOVINE SPONGIFORM ENCEPHALOPATHY (BSE), FARM POLLUTION, VEGETARIAN DIET, ENVIRONMENTAL DEGRADATION, WORLD FOOD SUPPLY, DIET CHOICE

02/03-0929 HUMAN DISEASE TRANSMISSION, ANIMAL DISEASES, MYCOBACTERIUM TUBERCULOSIS, WILDLIFE TUBERCULOSIS, MEERKATS, MONGOOSES

02/03-1829 HUMAN ECOLOGY, ECOLOGY, PLANT COMMUNITIES, BOOK REVIEW

02/03-2645 HUMAN EMBRYONIC STEM CELL (HESC), BONE MARROW STROMAL STEM CELL (BMSSC), HEPATOCYTES, TELOMERES, DRUG DISCOVERY, STEM CELL TREATMENTS

02/03-2376 HUMAN EMBRYOS, KIDNEY TRANSPLANTS, FETAL TISSUE, TISSUE GENERATION, PIG DONOR TISSUE, PORCINE EMBRYONIC TISSUE

02/03-0913 HUMAN EMOTION, SUBCONSCIOUS THOUGHT, NEUROLOGICAL CONCEPTS, PHILOSOPHY, THINKING, UNCONSCIOUS MIND, SENSE OF SELF, BRAIN SUBSYSTEMS, BOOK REVIEWS

02/03-0152 HUMAN EVOLUTION, INSTINCTUAL BEHAVIORS, THEORY OF MIND, PREDATOR BEHAVIOR, SOCIAL GROUP BEHAVIOR, EVOLUTIONARY PRESSURES

02/03-0271 HUMAN EVOLUTION, MITOCHONDRIAL DEOXYRIBONUCLEIC ACID (MTDNA), AUSTRALIAN CANIDS, THYLACINE, DINGO, DOMESTICATION OF WOLVES, EVOLUTION OF DOGS FROM WOLVES, DOG-HUMAN RELATIONSHIP

02/03-0296 HUMAN EVOLUTION, CARNIVORES, HERBIVORES, OMNIVORES, MEAT DIETS, VEGETARIAN DIETS

02/03-0458 HUMAN EVOLUTION, DEOXYRIBONUCLEIC ACID (DNA) SEQUENCES, MUTATION RATES IN MALES AND FEMALES, MALE-TO-FEMALE MUTATION RATE RATIOS, NUCLEOTIDE PHYLOGENY, PHYLOGENETIC TREES, HOMINOID MUTATION RATES, GENETICS, EVOLUTION

02/03-0459 HUMAN EVOLUTION, EVOLUTION OF HOMINIDS, HOMO SAPIENS, BIPEDALISM, HOMINID POPULATIONS, SAVANNA ENVIRONMENTS, GREAT APES, ORRORIN, ARDIPITHECUS, KENYANTHROPUS

02/03-0760 HUMAN EVOLUTION, EVOLUTIONARY THEORIES, OUT OF AFRICA THEORY, REGIONAL CONTINUITY, MUNGO LADY, EARLY HOMINIDS, HOMO SAPIENS

02/03-1072 HUMAN EVOLUTION, FOSSIL DISCOVERIES, HOMINID SKULLS, SAHELANTHROPUS TCHADENSIS, TOUMAI, SKULL DISCOVERIES, HOMO ERECTUS, HOMO HABILIS, EVOLUTIONARY THEORIES, OUT-OF-AFRICA THEORY

02/03-1182 HUMAN EVOLUTION, FOLATES, ULTRAVIOLET (UV) RADIATION, VITAMIN D, MELANIN, ENVIRONMENTAL FACTORS, SKIN PIGMENTATION

02/03-1259 HUMAN EVOLUTION, BONOBOS, GREAT APES, CHIMPANZEES, EVOLUTIONARY RELATIONSHIPS, BEHAVIOR SIMILARITIES, BIPEDAL DISPLAYS, DISPLAY BEHAVIOR, SEXUAL BEHAVIOR

02/03-1374 HUMAN EVOLUTION, SPEECH GENETIC BASIS, LANGUAGE, PRIMATE EVOLUTION, POLYMORPHISMS IN FOXP2 GENE, FOXP2 GENE

02/03-1406 HUMAN EVOLUTION, BEHAVIORAL SHIFTS, HOMO ERECTUS, EVOLUTIONARY PSYCHOLOGY, GENETIC INFLUENCE

02/03-1407 HUMAN EVOLUTION, TAENIA SPECIES, HOMINIDS, CYTOCHROME C OXIDASE, MEAT DIET ORIGINS, TAPEWORMS

02/03-1708 HUMAN EVOLUTION, HOMINID RELATIONSHIPS, PALEOANTHROPOLOGY, MIOCENE HOMINIDS, HOMO ERECTUS, SAHELANTHROPUS TCHANDENSIS, EVOLUTION OF HUMANS, PRIMATE EVOLUTION

02/03-1916 HUMAN EVOLUTION, CHIMPANZEES, DEOXYRIBONUCLEIC ACID (DNA), GENOMES, MAX PLANCK INSTITUTE FOR EVOLUTIONARY BIOLOGY, REGULATORY GENES, GENETIC MUTATIONS, EVOLUTIONARY INFLUENCES

02/03-2144 HUMAN EVOLUTION, GENETIC VARIATION, BEHAVIOR STUDIES, EVOLUTIONARY RELATIONSHIPS, BOOK REVIEW

02/03-2298 HUMAN EVOLUTION, NUTRITIONAL VARIETY, ENERGY BUDGET, BRAIN SIZE

02/03-2436 HUMAN EVOLUTION, EVOLUTIONARY BIOLOGY, GENETIC DRIFT, SEX CHROMOSOMES, Y CHROMOSOME, BOOK REVIEW

02/03-1502 HUMAN EVOLUTIONARY TRENDS, DEOXYRIBONUCLEIC ACID (DNA) PARASITES, EVOLUTION, CHROMOSOME MALFUNCTIONS, INVERTED CHROMOSOMES, REPETITIVE ELEMENTS, Y CHROMOSOME MALFUNCTIONS, SEXUAL SELECTION

02/03-0282 HUMAN EXPERIMENTS, EXPERIMENTAL PHYSIOLOGY, ETHICAL DILEMMAS, ANIMAL EXPERIMENTS, RESPECT FOR LIFE, HELSINKI DECLARATION OF THE WORLD MEDICAL ASSOCIATION (WMA), MEDICAL ETHICS

02/03-1514 HUMAN EXPOSURE/RODENT POTENCY (HERP) INDEX, CARCINOGENS, FRIED FOODS, CANCER RISKS, FOOD CONTAMINANTS, ACRYLAMIDE, COOKING RISKS

02/03-1607 HUMAN FOOTPRINT, GLOBAL HUMAN INFLUENCE, LAST OF THE WILD, CONSERVATION STRATEGIES, WILD AREAS

02/03-1679 HUMAN GENETIC RELATIONSHIPS, GENETICS, ABORIGINES, INDIGENOUS PEOPLES, LINGUISTIC RELATIONSHIPS, MALARIA, TAIWANESE ABORIGINES, IMMUNOGLOBULIN ALLOTYPES, POPULATION AFFINITIES

02/03-2407 HUMAN GENETICS CURRICULA, COLLEGE-LEVEL SCIENCE EDUCATION, EDUCATION, BIOLOGY CURRICULA IN HIGHER EDUCATION, TEACHING GENETICS, TEXTBOOKS FOR COLLEGE LEVEL GENETICS

02/03-1723 HUMAN GENETIC VARIATIONS, SINGLE NUCLEOTIDE POLYMORPHISM (SNP), DEOXYRIBONUCLEIC ACID (DNA) VARIATIONS, PHARMACOGENOMICS, DRUG-METABOLIZING ENZYMES

02/03-2560 HUMAN GENETIC VARIATIONS, POPULATION GROUPS, GENOTYPES, GENETIC STRUCTURE OF POPULATIONS, DISEASE PREDISPOSITION, HEREDITARY DISEASE RISKS

02/03-0301 HUMAN GENOME, CLONING, PATENTING GENES, HEALTHCARE SYSTEM, MEDICAL VACCINES, GENETIC MEDICINE

Keyword Index

02/03-0853 HUMAN GENOME, WORLD HEALTH ORGANIZATION (WHO), MEDICAL ETHICS, GENOMICS AND WORLD HEALTH, GLOBAL PUBLIC HEALTH, VACCINES, ACQUIRED IMMUNODEFICIENCY SYNDROME (AIDS), DEOXYRIBONUCLEIC ACID (DNA), PHARMACOGENICS, MEDICAL BENEFITS

02/03-1063 HUMAN GENOME, MOUSE CHROMOSOME 16, DEOXYRIBONUCLEIC ACID (DNA) SEQUENCE SIMILARITY, GENE COMPARISON

02/03-1074 HUMAN GENOME, CHIMPANZEE GENOME, REGULATORY HYPOTHESIS, DEOXYRIBONUCLEIC ACID (DNA) MICROARRAY TECHNOLOGY, MESSENGER RNA (MRNA), GENE EXPRESSION DIFFERENCES

02/03-1369 HUMAN GENOME, GENOME, CHROMOSOMAL SEGMENT DUPLICATIONS, GENE DUPLICATION, EVOLUTION AND GENE DUPLICATION

02/03-1388 HUMAN GENOME, GENETICS, HAPLOTYPES, SINGLE NUCLEOTIDE POLYMORPHISM (SNP), ALLELE FREQUENCY PROJECTS, GENOME

02/03-1666 HUMAN GENOME, PUFFERFISH GENOME, FUGU RUBRIPEOS, GENOME COMPARISONS, VERTEBRATE GENOME ANALYSIS

02/03-1944 HUMAN GENOME, NATURAL SELECTION, LINKAGE DISEQUILIBRIUM (LD), MALARIA RESISTANCE GENE, SINGLE NUCLEOTIDE POLYMORPHISM (SNP), CORE HAPLOTYPES, HAPLOTYPE STRUCTURE

02/03-2435 HUMAN GENOME, RACE, EPIDEMIOLOGICAL RESEARCH, GENETIC RACE DIFFERENCES, DEOXYRIBONUCLEIC ACID (DNA)

02/03-2552 HUMAN GENOME, TRANSCRIPTION FACTORS, NEURON IDENTIFICATION, MUSCLE GROUPS, FOREBRAIN DEVELOPMENT, SPINAL CORD STUDIES

02/03-0514 HUMAN GENOME PROJECT, INFECTIOUS DISEASES, PARASITES, PATHOGENS, PLASMODIUM, GENETIC CODE, MALARIA, DEOXYRIBONUCLEIC ACID (DNA)

02/03-2128 HUMAN GENOME PROJECT, HERCEPTIN, BREAST CANCER, CANCER/BREAST, MEDICINE, PHARMACOGENOMICS

02/03-2731 HUMAN GENOME PROJECT, UNITED PROTEIN DATABASE (UNIPROT), UNITED STATES NATIONAL HUMAN GENOME RESEARCH INSTITUTE, USER'S GUIDE TO THE HUMAN GENOME, DATA ACCESS, GENOMICS, PROTEOMICS, ONLINE INFORMATION, BIOINFORMATICS

02/03-1026 HUMAN GENOME PROJECT, GENOME SEQUENCING, VENTER/J. CRAIG, GENETIC ENGINEERING, CELERA GENOMICS

02/03-0501 HUMAN GENOME RESEARCH, GENOMICS, MEDICAL RESEARCH PHILOSOPHIES, POLYMORPHISMS, POPULATION-ATTRIBUTABLE RISK (PAR), DISEASE RISK FACTORS, ENVIRONMENTAL RISKS

02/03-0196 HUMAN GRANULOCYTIC EHRLICHIOSIS (HGE), LYME DISEASE, TICK BITES, FEVERS, FLULIKE SYMPTOMS, ERYTHEMA MIGRANS

02/03-0978 HUMAN HEALTH, ANNAN/KOFI A. SECRETARY-GENERAL OF THE UN, UNITED NATIONS (UN), WATER POLLUTION, SANITATION, BIODIVERSITY, WORLD HEALTH, ENVIRONMENTAL CANCERS, SUSTAINABLE DEVELOPMENT

02/03-1722 HUMAN HEALTH, TWO-STROKE ENGINES, AIR POLLUTION, BENZENE, CYTOCHROME P-450-DEPENDENT MONOXYLGENASE SYSTEM, CARCINOGEN METABOLISM, TOXICOLOGIC RESPONSE, MOTORCYCLE EXHAUST PARTICULATE (MEP), BREAST CANCER, CANCER/BREAST

02/03-1303 HUMAN HISTORY, FOOD PRODUCTION, DOMESTICATION OF FOOD SPECIES, ANTHROPOLOGY, AGRICULTURE, PLANT DOMESTICATION, HUNTER-GATHERERS, HUMAN SOCIETY, ANIMAL DOMESTICATION

02/03-2104 HUMAN IMMUNE SYSTEM, UNIVERSAL CLASSIFIER CHIP, MICROORGANISM CONTAMINATION, BACTERIAL MONITORING, MICROGRAVITY EFFECTS, NATIONAL SPACE BIOMEDICAL RESEARCH INSTITUTE (NSBRI), BIOHAZARD IDENTIFICATION, SPACE TRAVEL

02/03-0208 HUMAN IMMUNODEFICIENCY VIRUS (HIV), HERPES SIMPLEX VIRUS (HSV), ANTIVIRAL DRUGS, GENITAL HERPES, SEXUALLY TRANSMITTED DISEASE (STD)

02/03-0469 HUMAN IMMUNODEFICIENCY VIRUS (HIV), SIMIAN IMMUNODEFICIENCY VIRUS (SIV), PRIMATE BUSHMEAT, HUNTING, SUB-SAHARAN AFRICA, AFRICAN RAINFOREST, INFECTIOUS DISEASES, ZOONOTIC TRANSMISSION OF DISEASE, MONKEYS, LENTIVIRUSES

02/03-0487 HUMAN IMMUNODEFICIENCY VIRUS (HIV), CD4+ T CELLS, HIV-SPECIFIC CD4+ T CELLS, ANTI-RETROVIRAL THERAPY, VIRAL REPLICATION, REBOUND HIV VIRAL INFECTION, SPECIFICITY OF CD4+ T CELLS

02/03-0508 HUMAN IMMUNODEFICIENCY VIRUS (HIV), ANTIRETROVIRAL THERAPY, NUCLEOSIDE ANALOGUE TREATMENT, MITOCHONDRIAL DEOXYRIBONUCLEIC ACID (MTDNA), POLYMERASE CHAIN REACTION (PCR), HYPERLACTATEMIA

02/03-0568 HUMAN IMMUNODEFICIENCY VIRUS (HIV), NEEDLE STERILIZATION, HEPATITIS B VIRUS (HBV), HEPATITIS C VIRUS (HCV), MEDICAL INJECTION SAFETY, GLOBAL HEALTH, MEDICAL WASTE DISPOSAL, VIRAL INFECTIONS, DISEASE TRANSMISSION

02/03-0764 HUMAN IMMUNODEFICIENCY VIRUS (HIV), ACQUIRED IMMUNODEFICIENCY SYNDROME (AIDS), ANTIRETROVIRAL THERAPY, HIGHLY ACTIVE ANTIRETROVIRAL THERAPY (HAART), STRUCTURED TREATMENT INTERRUPTIONS, DRUG COCKTAILS

02/03-0819 HUMAN IMMUNODEFICIENCY VIRUS (HIV), ACQUIRED IMMUNODEFICIENCY SYNDROME (AIDS) THERAPIES, IMMUNE ACTIVATION, SIMIAN IMMUNODEFICIENCY VIRUS (SIV), SOOTY MANGABEYS, PRIMATE IMMUNE DEFENSES, DISEASE PROGRESSION

02/03-0858 HUMAN IMMUNODEFICIENCY VIRUS (HIV), ACQUIRED IMMUNODEFICIENCY SYNDROME (AIDS) EDUCATION, YOUTH AT RISK, SOCIAL INTERACTION, PSYCHOLOGICAL BARRIERS, HEALTH PLANNING SOLUTIONS

02/03-1125 HUMAN IMMUNODEFICIENCY VIRUS (HIV), IMMUNE SYSTEM DISEASES, ACQUIRED IMMUNODEFICIENCY SYNDROME (AIDS) VACCINES, VACCINE DEVELOPMENT, VIRAL MUTATION, CLADES OF HIV, NONPROGRESSORS, ANTIRETROVIRAL DRUG RESISTANCE

02/03-1419 HUMAN IMMUNODEFICIENCY VIRUS (HIV), ECONOMIC INEQUITIES IN TREATMENT, GENE MUTATIONS, ACQUIRED IMMUNODEFICIENCY SYNDROME (AIDS), REVERSE TRANSCRIPTASE, VIRAL RIBONUCLEIC ACID

02/03-1427 HUMAN IMMUNODEFICIENCY VIRUS (HIV), DIABETES INSIPIDUS (DI), ANTIDIURETIC HORMONE (ADH), CEREBROSPINAL FLUID (CSF), CRYPTOCOCCAL MENINGITIS COMPLICATIONS, ACQUIRED IMMUNODEFICIENCY SYNDROME (AIDS)

02/03-1466 HUMAN IMMUNODEFICIENCY VIRUS (HIV), POSTABORTION COUNSELING, ABORTION CARE SERVICES, MIDWIVES

02/03-1511 HUMAN IMMUNODEFICIENCY VIRUS (HIV), ACQUIRED IMMUNODEFICIENCY SYNDROME (AIDS), SUBSIDIZED HOUSING COMPLEXES, HEALTH BENEFITS, MEDICATION ADHERENCE, SOCIAL NETWORKS, QUALITY OF LIFE

02/03-1512 HUMAN IMMUNODEFICIENCY VIRUS (HIV), GAY YOUTH, COMING OUT, ACQUIRED IMMUNODEFICIENCY SYNDROME (AIDS), RISK BEHAVIOR, PREVENTION STRATEGIES, HOMOSEXUALITY, BISEXUAL YOUTH, ALTERNATE LIFESTYLES

02/03-1725 HUMAN IMMUNODEFICIENCY VIRUS (HIV), QUALITY OF LIFE, DRUG ADHERENCE, HIGHLY ACTIVE ANTIRETROVIRAL THERAPY (HAART), ACQUIRED IMMUNODEFICIENCY SYNDROME (AIDS), PSYCHOTHERAPY, COUNSELING

02/03-1740 HUMAN IMMUNODEFICIENCY VIRUS (HIV), SPLEEN CELLS, RECOMBINATION, GENETIC VARIATION, VIRAL RECOMBINATION, PROVIRUS ABUNDANCE

02/03-1791 HUMAN IMMUNODEFICIENCY VIRUS (HIV), AZIDOTHYMIDINE (AZT), WOMEN'S HEALTH, PREGNANCY, MOTHER-TO-CHILD TRANSMISSION

02/03-1927 HUMAN IMMUNODEFICIENCY VIRUS (HIV), MACROPHAGES, GLIAL CELLS, CENTRAL NERVOUS SYSTEM (CNS), MULTIPLE SCLEROSIS (MS), MICROGLIA, NEURONS, ALZHEIMER'S DISEASE, IMMUNE SYSTEM

02/03-2045 HUMAN IMMUNODEFICIENCY VIRUS (HIV), DIARRHEAL DISEASE, ANTIMICROBIAL DRUGS, NITAZOXANIDE, CRYPTOSPORIDIUM PARVUM, INFECTIOUS DISEASES, MALNUTRITION, TREATMENT RESPONSE, WATERBORNE DISEASES, GASTROINTESTINAL INFECTIONS

02/03-2377 HUMAN IMMUNODEFICIENCY VIRUS (HIV), ACQUIRED IMMUNODEFICIENCY SYNDROME (AIDS), CLINICAL TRIALS, DEVELOPING NATIONS, INFORMED CONSENT, TRIAL COMPENSATION

02/03-2626 HUMAN IMMUNODEFICIENCY VIRUS (HIV), SIMIAN IMMUNODEFICIENCY VIRUS (SIV), DENDRITIC-CELL (DC) VACCINE, T LYMPHOCYTES, VACCINE DEVELOPMENT

02/03-2640 HUMAN IMMUNODEFICIENCY VIRUS (HIV), AFRICAN CHILDREN, NECROPSY, TUBERCULOSIS, INFECTION IN HIV-1-POSITIVE CHILDREN, MULTIPLE-CAUSE RESPIRATORY INFECTION, RESPIRATORY DISEASES

02/03-2647 HUMAN IMMUNODEFICIENCY VIRUS (HIV), BLOOD TRANSFUSIONS, WEST NILE VIRUS (WNV), PATHOGEN-INFECTED BLOOD, INFECTIOUS DISEASES

02/03-2648 HUMAN IMMUNODEFICIENCY VIRUS (HIV), ACQUIRED IMMUNODEFICIENCY SYNDROME (AIDS), CENTER FOR INTERDISCIPLINARY RESEARCH ON AIDS (CIRA), AIDS INTERNATIONAL TRAINING AND RESEARCH PROGRAM (AITRP), YALE UNIVERSITY, DISEASE PREVENTION

02/03-2646 HUMAN IMMUNODEFICIENCY VIRUS (HIV)-INFECTED ADOLESCENTS, ADOLESCENT HEALTHCARE, PUERTO RICO, PREGNANCY RATES, PERINATAL INFECTION, DISEASE TRANSMISSION, PREVENTION, REPRODUCTIVE HEALTH

02/03-0205 HUMAN IMMUNODEFICIENCY VIRUS (HIV) INFECTION, CYTOKINES, GROWTH FACTORS, TUMOR ANGIOGENESIS, HERPESVIRUS, KAPOSI'S SARCOMA (KS) REGRESSION, ANTI-ANGIOGENIC COMPOUNDS, PROTEASE INHIBITORS, INDINAVIR, SAQUINAVIR, OPPORTUNISTIC INFECTIONS

02/03-1762 HUMAN IMMUNODEFICIENCY VIRUS (HIV) INFECTION, HIGHLY ACTIVE ANTIRETROVIRAL THERAPY (HAART), CD4 CELL NUMBERS, THYMUS SIZE, IMMUNE RECOVERY, COMPUTED TOMOGRAPHY (CT) SCANNING, ULTRASOUND, SONOGRAPHY

02/03-0488 HUMAN IMMUNODEFICIENCY VIRUS (HIV)-POSITIVE WOMEN, DEPRESSION, ANXIETY, WOMEN WITH HIV, INFECTIOUS DISEASE PROGRESSION

02/03-0005 HUMAN IMMUNODEFICIENCY VIRUS (HIV) RESEARCH, PRIMATE FACILITIES, ANIMAL WELFARE, ACQUIRED IMMUNODEFICIENCY SYNDROME (AIDS) RESEARCH, CHIMPANZEE SANCTUARIES, HEPATITIS RESEARCH, EXPERIMENTAL LABORATORIES

02/03-2625 HUMAN IMMUNODEFICIENCY VIRUS (HIV) TREATMENT, CD4+ T CELLS, LYMPH NODE FIBROSIS, HIGHLY ACTIVE ANTIRETROVIRAL THERAPY (HAART)

02/03-1107 HUMAN IMMUNODEFICIENCY VIRUS (HIV) TREATMENTS, PROTEASE INHIBITOR-BASED TREATMENT FOR HIV, LOPINAVIR, RITONAVIR, NELFINAVIR, VIRAL DISEASES, DRUG COMPARISON

02/03-0708 HUMAN IMMUNODEFICIENCY VIRUS (HIV) VACCINE, VACCINE PRODUCTION STRATEGIES, ADENOVIRUSES, VIRAL VECTORS, INFECTIOUS DISEASE PREVENTION, GENETICALLY ENGINEERED VACCINES

02/03-2329 HUMAN IMMUNODEFICIENCY VIRUS (HIV) VACCINE, ACQUIRED IMMUNODEFICIENCY SYNDROME (AIDS), CYTOTOXIC T LYMPHOCYTE VACCINES, CYTOKINES, VACCINE DEVELOPMENT, T CELLS

02/03-0134 HUMAN IMMUNODEFICIENCY VIRUS TYPE 1 (HIV-1), VIRUS TRANSMISSION, MIXED-SPECIES INOCULATION, INTESTINAL EPITHELIAL CELL (IEC), INFECTION ROUTES, CCR5 VIRUS, CXCR4 VIRUS, RECEPTORS, GASTROINTESTINAL MUCOSAL TRANSMISSION OF HIV, GALACTOSYLCERAMIDE

02/03-2033 HUMAN IMMUNODEFICIENCY VIRUS TYPE 1 (HIV-1), MEDICAL STUDY PARTICIPANTS, ASSESSING COMPREHENSION, CONDUCTING STUDIES IN LESS-DEVELOPED COUNTRIES, INFORMED CONSENT PROCESS, STUDY PROCEDURES

02/03-2013 HUMAN IMMUNODEFICIENCY VIRUS TYPE 1 (HIV-1), CD8 T CELLS, ALPHA-DEFENSIN, LONG-TERM NONPROGRESSOR HIV-1 PATIENTS, CYTOTOXIC T LYMPHOCYTES, CAF FACTOR INHIBITION, ANTIVIRAL FACTOR CAF

02/03-2588 HUMAN IMMUNODEFICIENCY VIRUS TYPE 1 (HIV-1), ACQUIRED IMMUNODEFICIENCY SYNDROME (AIDS), GLYCOPROTEIN ENVELOPE, CONFORMATIONAL MASKING, GP120, CD4 RECEPTORS, CHEMOKINE RECEPTORS, T CELL TARGETING

02/03-1156 HUMAN IMMUNODEFICIENCY VIRUS TYPE 1 (HIV-1) INFECTION, ANTIRETROVIRAL DRUG THERAPY, VIRUS TRANSMISSION, COMBINATION THERAPY, PROTEASE INHIBITORS, LOW BIRTH WEIGHT, PREMATURE DELIVERY, PREGNANCY COMPLICATIONS

02/03-1645 HUMAN IMPACT, BARNACLES, FOOT TRAFFIC, ALGAE, INTERTIDAL AREAS, NATURAL AREA MANAGEMENT, SHORELINE HABITATS, TRAMPLING

02/03-2245 HUMAN IMPACT, ECOSYSTEM MODELING, MECHANISTIC MODELS, SPATIAL SCALES, SCALING INFORMATION, ENVIRONMENTAL PROCESSES, ECOLOGICAL RESEARCH

02/03-1909 HUMAN IMPACT ON NATURAL HABITATS, GREAT SALT LAKE, ANTELOPE ISLAND STATE PARK, NATURAL AREAS MANAGEMENT, PRONGHORN, WILDLIFE AREAS, TRAIL USES, UNITED STATES, HABITAT ENCROACHMENT

02/03-1520 HUMAN INDIVIDUALITY, IDENTITY OF SELF, SELF-AWARENESS, SENSE OF SELF, COGNITION

02/03-2422 HUMAN INFLUENCE, SOCIAL COGNITION SKILLS, DOG EVOLUTION, SOCIAL CUE RESPONSES, WOLF SOCIAL COGNITION, CANINE BEHAVIOR, OBJECT CHOICE TASKS, DOMESTICATION, SKILL SELECTION

02/03-0767 HUMANIZED ANTIBODIES, GAMMA INTERFERON ANTIBODIES, AUTOIMMUNE DISEASE TREATMENT, INITIATIVES FOR PROLIFERATION PREVENTION (IPP) PROGRAM, RUSSIAN MEDICAL ADVANCES, COLLABORATIVE RESEARCH, INTERNATIONAL MEDICAL RESEARCH

02/03-1062 HUMANIZED ANTIBODIES, MONOCLONAL ANTIBODIES, GENETIC ENGINEERING, BACTERIA-SPECIFIC PHAGES, SMALL-MOLECULE PHARMACEUTICALS, IMMUNE SYSTEM, DRUG DEVELOPMENT

02/03-0711 HUMANIZED MOUSE MONOCLONAL ANTIBODIES, ANTIBODIES, MONOCLONALS, CANCER TREATMENT, CHIMERIC ANTIBODIES, IMMUNE SYSTEM

02/03-2571 HUMAN LACTOFERRIN, SUPEROXIDE ANIONS, PHAGOCYTOSIS, HL-60 PROMYELOCYTIC CELL LINE, DIMETHYL SULFOXIDE (DMSO), NEUTROPHIL ACTIVITY

02/03-0726 HUMAN LEUKOCYTE ANTIGEN (HLA), STEM CELL TRANSPLANTS, NATURAL KILLER (NK) CELLS, MAJOR HISTOCOMPATIBILITY COMPLEX (MHC), KILLER CELL IMMUNOGLOBULINLIKE RECEPTORS (KIR), BONE MARROW TRANSPLANTATION (BMT), GRAFT-VERSUS-HOST DISEASE, TRANSPLANTATION DISEASE PREVENTION

02/03-0202 HUMAN LEUKOCYTE ANTIGEN (HLA) CLASS I MOLECULES, IMMUNOTHERAPY, TUMOR-ASSOCIATED ANTIGEN (TAA), CYTOTOXIC T LYMPHOCYTE (CTL), NATURAL KILLER (NK) CELLS, CANCER TREATMENT

02/03-1428 HUMAN LEUKOCYTE ANTIGEN (HLA) MATCHING, GRAFT-VERSUS-HOST DISEASE, T-CELL RESPONSE, HUMAN STEM CELLS, ALLOGENEIC TRANSPLANTATION, HEMATOPOIETIC STEM CELL TRANSPLANTATION (HSCT)

Keyword Index

02/03-1102 HUMAN LEUKOCYTE ANTIGEN (HLA), GRAFT-VERSUS-HOST DISEASE (GVHD), ALLOANTIGEN EXPRESSION, ISOANTIGEN EXPRESSION, MAJOR HISTOCOMPATIBILITY COMPLEX (MHC), TRANSPLANT COMPLICATIONS, ANTIGEN-PRESENTING CELLS, IMMUNE REACTIONS

02/03-1978 HUMAN LINEAGE, NEANDERTHAL EXTINCTION, HOMO SPECIES, TOOL MAKING, LANGUAGE CAPACITY, EVOLUTIONARY RELATIONSHIPS

02/03-0480 HUMAN LYMPHOTROPIC VIRUS-1 (HTLV-1)-ASSOCIATED MYELOPATHY/TROPICAL SPASTIC PARAPARESIS (HAM/TSP), AUTOIMMUNE DISEASES, ENVIRONMENTAL ANTIGENS, AUTOANTIGENS, NEUROLOGICAL DISEASES, PATHOGENIC IMMUNE REACTIONS, MULTIPLE SCLEROSIS (MS), MOLECULAR MIMICRY, IMMUNOGLOBULIN G (IGG), INFECTIOUS DISEASE LINK, NUCLEAR RIBOPROTEINS

02/03-1328 HUMAN-MADE STRUCTURES, ROADKILL, VEHICLE-RELATED MORTALITY, HABITAT CONNECTIVITY, MORTALITY RATES

02/03-2322 HUMAN METAPNEUMOVIRUS, RESPIRATORY SYNCYTIAL VIRUS (RSV), WHEEZING, CHILDREN'S HEALTH, CHEMOKINE PROFILE, INFLAMMATORY RESPONSE, VIRAL INFECTIONS, PEDIATRIC DISEASES

02/03-2112 HUMAN MODELS, VIRTUAL HUMAN, DRUG TESTING, COMPUTER SIMULATIONS, PHARMACEUTICAL RESEARCH

02/03-0828 HUMAN MURINE TYPHUS CARRIERS, FLEA VECTORS, MURINE TYPHUS, INFECTIOUS DISEASES, DISEASE TRANSMISSION, RICKETTSIA FELIS, OPOSSUMS

02/03-2154 HUMAN-OWL INTERACTIONS, ALASKA, LEMMINGS, NYCTEA SCANDIACA, SNOWY OWL LIFE HISTORY, BIRD BEHAVIOR, OWLS

02/03-1458 HUMAN PAPILLOMAVIRUS (HPV), ONCOLOGY, CHEMORADIATION, ABDOMINAL-PERINEAL RESECTION, COLOSTOMY, ANAL CARCINOMA, CANCER/ANAL

02/03-0765 HUMAN PAPILLOMAVIRUS (HPV), CANCER, ULCERS, CARDIOVASCULAR DISEASE, HEART DISEASE, ASTHMA, MULTIPLE SCLEROSIS, HELICOBACTER PYLORI, INFECTIOUS DISEASES, CHLAMYDIA

02/03-1169 HUMAN PAPILLOMAVIRUS (HPV), CERVICAL CANCER, PAPANICOLAOU STAINING (PAP SMEAR), ORAL CONTRACEPTIVES, CANCER/CERVICAL

02/03-1782 HUMAN PAPILLOMAVIRUS (HPV), PAP SMEAR, PAPANICOULOU TESTING, DEOXYRIBONUCLEIC ACID (DNA) TESTING, SIGNAL AMPLIFICATION DNA ASSAY, CERVICAL CANCER SCREENING, TEST EVALUATION, WOMEN'S HEALTH, CANCER/CERVICAL

02/03-2632 HUMAN PAPILLOMAVIRUS (HPV) INFECTION, CERVICAL CANCER, VIRAL INTEGRATION, CYTOLOGICAL ABNORMALITY, CANCER/CERVICAL WOMEN'S HEALTH

02/03-1144 HUMAN PARATHYROID HORMONE (HPTH), RAT STRAINS, BONE FORMATION, GENETIC INFLUENCES, OSTEOPOROSIS, SKELETAL MODELS, MALE RATS, PARATHYROID HORMONE (PHH)

02/03-2548 HUMAN PATHOGENS, GENE THERAPY, VIRAL CELL ENTRY, MEMBRANE PROTEIN, POLARIZED EPITHELIAL CELL MODEL, PATHOGENIC STRATEGY, ADENOVIRUS

02/03-2595 HUMAN PERCEPTION, COMBINED SENSORY ESTIMATES, PERCEPTION OF EXTERNAL OBJECTS, SENSORY STIMULI PROCESSING, MAXIMUM-LIKELIHOOD ESTIMATION (MLE)

02/03-2417 HUMAN PHYSIOME PROJECT, SYSTEMS BIOLOGY, IN SILICO BIOLOGY, INDIVIDUALIZED MEDICINE, PHARMACEUTICAL INDUSTRY, COMPUTER SIMULATION, MODELING, BIOTECHNOLOGY, FOOD AND DRUG ADMINISTRATION (FDA)

02/03-0668 HUMAN POLLUTION, ESTUARIES, FLORIDA ECOSYSTEMS, ECOSYSTEM MONITORING, ENVIRONMENTAL MANAGEMENT, CLEAN WATER ACT, COASTAL ZONE MANAGEMENT ACT, ENDANGERED SPECIES ACT, BIODIVERSITY, INDIAN RIVER LAGOON ESTUARY

02/03-1674 HUMAN POLYCLONAL ANTIBODY (HPAB), ANTIBODY PRODUCTION, DISEASE TREATMENTS, CLONING, TRANSCHROMOSOMIC CALVES, CALF CLONING, HYPERIMMUNIZATION, IMMUNOGLOBULIN GENE, IMMUNE SYSTEM THERAPY, MAMMALIAN ARTIFICIAL CHROMOSOME (MAC), GENE TRANSFER

02/03-1903 HUMAN POPULATION, WORLD WATER VISION, ARAL SEA, CONVENTION OF BIOLOGICAL DIVERSITY, ECOSYSTEM MANAGEMENT, INTEGRATED WATER RESOURCES MANAGEMENT (IWRM), FRESHWATER ECOSYSTEMS

02/03-2544 HUMAN POPULATION, ANDAMEN ISLANDS, NICOBAR ISLANDS, GENETIC SEQUENCING STUDIES, MITOCHONDRIAL DEOXYRIBONUCLEIC ACID (MTDNA), NATIVE TRIBES, INDIAN OCEAN, NEOLITHIC SETTLEMENTS

02/03-1789 HUMAN RABIES EXPOSURE, RACCOON RABIES, POST-EXPOSURE PROPHYLAXIS (PEP), RABIES PREVENTION, TREATMENT FOR RABIES, HEALTHCARE COSTS, INFECTIOUS DISEASES, ANIMAL EXPOSURE

02/03-0587 HUMAN RACE CATEGORIES, GENETIC CLUSTERS, NONRACIAL DNA CLUSTERING, DISEASE RISKS, DEOXYRIBONUCLEIC ACID (DNA) GROUPINGS, RACE-BASED RESEARCH, MEDICAL RESEARCH BIASES

02/03-0571 HUMAN REMAINS, FORENSIC ANALYSIS, MITOTYPING, SHORT TANDEM REPEATS (STRS), DEOXYRIBONUCLEIC ACID (DNA) IDENTIFICATION

02/03-1890 HUMAN SETTLEMENTS, ATACAMA DESERT, PREHISTORIC HUMANS, CLIMATE CHANGE EFFECTS, HOLOCENE, SOUTH AMERICA, LAKE BASINS, DRY PERIODS

02/03-1811 HUMAN SOCIETIES, SOUTHWESTERN UNITED STATES, NATIVE AMERICAN CULTURE, COMPLEX SYSTEMS, AGENT-BASED MODELING, ANASAZI CIVILIZATION, COMPUTER MODELING, PALEOANTHROPOLOGY, POPULATION VARIABILITY FACTORS

02/03-1303 HUMAN SOCIETIES, FOOD PRODUCTION, HUMAN HISTORY, ANTHROPOLOGY, AGRICULTURE, PLANT DOMESTICATION, HUNTER-GATHERERS, DOMESTICATION OF FOOD SPECIES, ANIMAL DOMESTICATION

02/03-0305 HUMAN SPACE TRAVEL, SPACE TOURISM INDUSTRY, COMMERCIAL SPACE VENTURES, TOURIST ACCOMMODATIONS IN ORBIT, FUNDING SPACE TOURISM, HEALTH EFFECTS

02/03-0887 HUMAN STEM CELLS, PHARMACEUTICAL DEVELOPMENT, DEOXYRIBONUCLEIC ACID (DNA) SPECIMENS, BIOLOGICAL REPOSITORIES, CORIELL INSTITUTE FOR MEDICAL RESEARCH, EMBRYONIC STEM CELL LINES, GERMPLASM STORAGE, GENETIC REPOSITORIES, ANIMAL DNA STORAGE

02/03-1428 HUMAN STEM CELLS, GRAFT-VERSUS-HOST DISEASE, HUMAN LEUKOCYTE ANTIGEN (HLA) MATCHING, T-CELL RESPONSE, ALLOGENEIC TRANSPLANTATION, HEMATOPOIETIC STEM CELL TRANSPLANTATION (HSCT)

02/03-2687 HUMAN SUBJECT RESEARCH, CONFLICTS OF INTEREST, BIOMEDICAL RESEARCH, ACADEMIC INSTITUTIONS, ASSOCIATION OF AMERICAN MEDICAL COLLEGES (AAMC), FINANCIAL INTERESTS, BIASED RESULTS, SCIENTIFIC MISCONDUCT

02/03-0712 HUMAN TELOMERASE REVERSE TRANSCRIPTASE, POSTNATAL STEM CELLS, BONE MARROW STROMAL STEM CELL (BMSSC), TELOMERASE, STEM CELL, OSTEOGENIC POTENTIAL, BONE FORMATION, MESENCHYMAL STEM CELLS, TISSUE ENGINEERING, GENE THERAPY

02/03-0299 HUMAN TRAFFICKING, SLAVERY, INTERNATIONAL ORGANIZATION FOR MIGRATION, UNITED NATIONS, AMNESTY INTERNATIONAL, SOCIAL JUSTICE

02/03-0621 HUMBOLDT PENGUINS, PENGUINS, PERU WILDLIFE, GUANO INDUSTRY, BIRD REPRODUCTION, AQUATIC BIRDS, ENDANGERED SPECIES

02/03-2190 HUMIDITY, VOLATILE ORGANIC CHEMICALS (VOCS), AIR POLLUTION, INDOOR AIR QUALITY (IAQ), SICK BUILDING SYNDROME, TRANSPIRATION, MOLD, HOUSEPLANTS, FORMALDEHYDE, BENZENE, TRICHLOROETHYLENE

02/03-1551 HUMMINGBIRD NATURAL HISTORY, HABITAT PROTECTION, MIGRATORY PATTERNS, CONSERVATION INITIATIVES, BIRD BEHAVIOR

02/03-0334 HUMMINGBIRDS, BIRD BEHAVIOR, FLIGHT PHYSIOLOGY, HOVERING FLIGHT

02/03-0400 HUMMINGBIRDS, KANSAS, BIRD-WATCHING, GREAT PLAINS, CIMARRON NATIONAL GRASSLAND, WARBLERS

02/03-1587 HUMMINGBIRDS, PURPLE-THROATED CARIBS, SEXUAL DIMORPHISM, RAINFOREST HABITAT, MORPHOLOGICAL DIFFERENCES, HABITAT, FEEDING PREFERENCES

02/03-0261 HUMOR, LAUGHTER NEUROLOGY, BRAIN ACTIVITY, PHONOLOGICAL JOKES, SEMANTIC JOKES, NONVERBAL JOKES

02/03-0895 HUMOUSE, LIFE-FORM PATENTING, PATENT, LAWS TESTING, BIOTECHNOLOGY, GENETIC ENGINEERING

02/03-0961 HUMPBACK WHALE BEHAVIOR, MEGAPTERA NOVAEANGLIAE, WHALE SONG VARIATIONS, CULTURAL TRANSMISSION, ANIMAL COMMUNICATION, AUSTRALIAN WHALE POPULATIONS, BEHAVIORAL CHANGES

02/03-0919 HUMPBACK WHALE LIFE HISTORY, MEGAPTERA NOVAEANGLIAE, ANIMAL BEHAVIOR, WHALE MIGRATIONS, ENDANGERED SPECIES

02/03-1471 HUNGER, HYPOTHALAMUS, APPETITE, METABOLISM, EATING, DOPAMINE, PRADER-WILLI SYNDROME, NEUROBIOLOGY, GENE FUNCTIONS, SATIATION, OVEREATING

02/03-1303 HUNTER-GATHERERS, FOOD PRODUCTION, HUMAN HISTORY, ANTHROPOLOGY, AGRICULTURE, PLANT DOMESTICATION, DOMESTICATION OF FOOD SPECIES, HUMAN SOCIETY, ANIMAL DOMESTICATION

02/03-2075 HUNTER-GATHERERS, PALEOLITHIC DIETS, STONE AGE DIETS, MEAT, FRUITS, VEGETABLES, HEALTH RISKS, CARBOHYDRATE INTAKE

02/03-0016 HUNTING, ANIMAL CONTROL, WHITE-TAILED DEER, POPULATION CONTROL, DEER POPULATIONS, WILDLIFE MANAGEMENT, ECOLOGICAL DEVASTATION

02/03-0469 HUNTING, SIMIAN IMMUNODEFICIENCY VIRUS (SIV), PRIMATE BUSHMEAT, MONKEYS, SUB-SAHARAN AFRICA, AFRICAN RAINFOREST, INFECTIOUS DISEASES, ZOONOTIC TRANSMISSION OF DISEASE, HUMAN IMMUNODEFICIENCY VIRUS (HIV), LENTIVIRUSES

02/03-2236 HUNTING, GAME MEAT, WILDLIFE CONSUMPTION, CONSERVATION STRATEGIES, UNSUSTAINABLE HUNTING, BOLIVIA, AMERINDIAN DIET

02/03-1617 HUNTING EFFECTS, AFRICAN PRIMATES, ENDANGERED SPECIES, PRIMATE POPULATION DECLINES, HABITAT DESTRUCTION, KORUP PROJECT AREA

02/03-0087 HUNTING PRACTICES, INDIA, CONSERVATION EFFORTS, MAMMAL HUNTING, WILDLIFE PROTECTION

02/03-1248 HUNTING PRESSURE, TRICHECHUS MANATUS, POACHING, WEST INDIAN MANATEES, ENDANGERED SPECIES, MANATEE POPULATION DECLINE, MARINE MAMMALS

02/03-2170 HUNTING RESTRICTIONS, LEAD POISONING, TOXIC AMMUNITION, CALIFORNIA CONDORS, NATIONAL RIFLE ASSOCIATION (NRA), PROJECT GUTPILE, UNITED STATES FISH AND WILDLIFE SERVICE (USFWS), ENDANGERED SPECIES, CONTAMINATED DIET

02/03-1460 HUNTINGTON'S DISEASE, EMBRYONIC STEM CELLS, NEUROLOGICAL DISORDERS, PARKINSON'S DISEASE, STEM CELL RESEARCH, ALZHEIMER'S, AMYOTROPHIC LATERAL SCLEROSIS (ALS), MULTIPLE SCLEROSIS (MS), SPINAL CORD INJURY, NEURON REPLACEMENT, REMYELINATION

02/03-2311 HUNTINGTON'S DISEASE, NEURODEGENERATIVE DISORDERS, GENETIC MUTATIONS

02/03-2554 HUNTINGTON'S DISEASE, STEM CELL RESEARCH, PARKINSON'S DISEASE, EMBRYONIC STEM (ES) CELLS, CELL DIFFERENTIATION

02/03-0366 HUNTING WILDLIFE, DEFORESTATION, EMPTY FOREST SYNDROME, BIODIVERSITY CRISIS, COMMERCIAL WILDLIFE HUNTING, TROPICAL FOREST BUSHMEAT, WILDLIFE CONSERVATION

02/03-2538 HUPA TRIBE, MUSEUM OBJECTS, ARTIFACT REPATRIATION, PESTICIDE RESIDUES, HEALTH RISKS, NAPHTHALENE, MERCURY

02/03-0613 HUSTAI NATIONAL PARK, PRZEWALSKI'S HORSES, MONGOLIA, TAKHI, REPRODUCTIVE BEHAVIOR, EQUUS FERUS PRZEWALSKII, ENDANGERED SPECIES, CAPTIVE BREEDING, HORSES, WILD HORSES

02/03-2233 HYACINTH MACAWS, PANTANAL, BRAZIL, HIDROVIA, PROJECTO ARARA AZUL, PARROTS, MACAWS, BIRD CONSERVATION

02/03-0456 HYAENODONTIDAE, PALEOCENE AND EOCENE BOUNDARY, MAMMAL EVOLUTION, ASIA, HOLARCTIC MAMMALS, CHINA HUNAN PROVINCE FOSSILS, FOSSIL RECORD, PALEOCENE

02/03-0669 HYBRIDIZATION, DIVERSIFICATION OF CORALS, CORAL SPECIATION, REEF-BUILDING CORAL, MASS SPAWNING EVENTS, EVOLUTIONARY MECHANISMS

02/03-0920 HYBRIDIZATION, STERILE HYBRIDS, FERTILE HYBRIDS, INTERBREEDING EXTINCTIONS

02/03-1278 HYBRIDIZATION, HONEYBEES, AFRICANIZED BEE SUBSPECIES, KILLER BEES, YUCATAN PENINSULA, APIS MELLIFERA SCUTELLATA, INTRODUCED SPECIES, BEE POPULATION EXPANSION

02/03-1341 HYBRIDIZATION, TRANSGENES, GENETICALLY MODIFIED (GM) ORGANISMS, CROSS-POLLINATION, INVASIVE SPECIES

02/03-1572 HYBRIDIZATION, DISEASE RESISTANCE TRAITS, WOOLLY ADELGID PEST, HEMLOCK TREES, MOLECULAR MARKERS, AMPLIFIED FRAGMENT-LENGTH POLYMORPHISM (AFLP), TSUGA SPECIES, ADELGES TSUGAE, DEOXYRIBONUCLEIC ACID (DNA) FINGERPRINTING, TREE HYBRIDS

02/03-0653 HYBRIDOGENETIC DIFFERENCES, SEX RATIOS OF WATER FROGS, EUROPEAN WATER FROGS, AMPHIBIANS, FROG HYBRIDS, POND FEATURES, SPECIES COMPOSITION OF FROGS, ECOLOGICAL CONDITIONS, NICHE OVERLAP

02/03-1839 HYBRIDOGENIC REPRODUCTION, RANA SPECIES, BREEDING CALLS, CELL ANALYSIS, EUROPEAN WATER FROGS, CALL SIGNATURES, REGIONAL ACCENTS

02/03-1673 HYBRIDOMA CULTURES, TISSUE CULTURE, LABORATORY TECHNIQUES, ASEPTIC CULTURE TECHNIQUE, CELL CULTURE

02/03-2601 HYBRID PREVENTION SPECIATION, GENETIC REINFORCEMENT, GEOGRAPHICALLY ISOLATED POPULATIONS, CONSPECIFIC GAMETE PRECEDENCE (CGP), MONOGAMY IN GENETICS, REINFORCEMENT MECHANISM, EVOLUTIONARY INFLUENCES, MULTIPLE MATING

02/03-1857 HYBRID SPECIES, ANATINAE, DUCKS, HALDANE'S RULE, REPRODUCTIVE ISOLATION, BIRD EVOLUTION, PHYLOGENY, GENETIC BARRIERS, WATERFOWL

02/03-1877 HYBRID VARIETIES, AROMATIC PLANTS, MARJORAM, COLOR, SMELL, TASTE, SENSORIAL CHARACTERISTICS, HERB CULTIVATION

02/03-0986 HYBRID ZONES, CROSSBREEDING, GENETIC ANALYSIS, EVOLUTIONARY HYBRIDIZATION, ENDANGERED SPECIES, SPECIES HYBRIDIZATION, NATURAL SELECTION, WILDLIFE CONSERVATION

02/03-0006 HYDROCARBON CHAINS, FATTY ACID SIGNATURE, COD, LIPID ANALYSIS, DIET COMPOSITION, SEAL DIETARY HABITS, PREY SPECIES

Keyword Index

02/03-1933 HYDROCHLORIC ACID PROTECTION, EXTREME ACID RESISTANCE (XAR), CHLORIDE CHANNELS, ENTERIC BACTERIA, ESCHERICHIA COLI, ACIDITY REDUCTION, BACTERIAL RESISTANCE

02/03-1211 HYDROCOLLOIDS, POLYSACCHARIDE GUMS, MEAT PROCESSING, FOOD SUBSTITUTES, FAT SUBSTITUTES, BARLEY BETA-GLUCAN, XANTHAN GUM, CARRAGEENAN

02/03-1586 HYDRODYNAMICS, CEPHALOFOIL, HEAD MORPHOLOGY, HAMMERHEAD SHARKS, SENSORY PERCEPTION, FISH BEHAVIOR

02/03-0076 HYDROELECTRIC POWER, COMMERCIAL FISHERIES, RESERVOIR BIOTA, RYBINSK RESERVOIR, VOLGA RIVER, WASTEWATER MANAGEMENT

02/03-0268 HYDROFLUOROCARBONS, CHLOROFLUOROCARBON (CFC), OZONE-DEPLETING SUBSTANCES, BANNED POLLUTANTS, RECYCLED CFCS, ILLEGAL TRADE OF CFCS, ENVIRONMENTAL POLLUTION

02/03-0109 HYDROGENASE ENZYMES, HYDROGEN PRODUCTION, MOLECULAR HYDROGEN, BLUE-GREEN BACTERIA, RENEWABLE ENERGY SOURCES, BACTERIAL METABOLISM, BIOHYDROGEN ENERGY SOURCE, CYANOBACTERIAL HYDROGENASES

02/03-0230 HYDROGENATED OILS, FATS, TRANS FATTY ACIDS, PROCESSED FOODS, FAST FOOD, LOW-DENSITY LIPOPROTEIN (LDL), HIGH-DENSITY LIPOPROTEIN (HDL), MARGARINE, CHOLESTEROL, SATURATED FATS, UNSATURATED FATS

02/03-2124 HYDROGEN FUELS, FUEL CELLS, ALTERNATIVE ENERGY SOURCES, POWER SUPPLIES, ELECTRIC GENERATORS, ENERGY PRODUCTION, BIOFUELS

02/03-1974 HYDROGEN HYPOTHESIS, ORIGINS OF LIFE, LAST COMMON ANCESTOR, MICROORGANISMS, WOESE/CARL, ARCHAEA, BACTERIA, EUKAROYTES

02/03-0534 HYDROGEN PEROXIDE (H2O2), TEETH WHITENING STRIPS, WHITE TEETH, BLEACHING STRIPS, CREST WHITESTRIPS, DENTAL HYGIENE

02/03-2569 HYDROGEN PEROXIDE (H2O2) PRODUCTION, IMMUNE SYSTEM, CATALYTIC ACTIVITY, ANTIBODY-CATALYZED WATER-OXIDATION PATHWAY, BACTERICIDAL ACTIVITY, ESCHERICHIA COLI, OZONE (O3)

02/03-0109 HYDROGEN PRODUCTION, MOLECULAR HYDROGEN, HYDROGENASE ENZYMES, BLUE-GREEN BACTERIA, RENEWABLE ENERGY SOURCES, BACTERIAL METABOLISM, BIOHYDROGEN ENERGY SOURCE, CYANOBACTERIAL HYDROGENASES

02/03-0298 HYDROGEN SULFIDE, HALITOSIS, POSTNASAL DRIP, MICROBIAL METABOLISM, BAD BREATH, HALIMETER, SULFIDE MONITOR, ODOR GENERATION

02/03-0974 HYDROGEN SULFIDE METABOLISM, OCEAN WATERS, RESPIRATORY PIGMENTS, CLIMATE CHANGE FORECASTING, INTERMEDIATE OCEAN WATER CONDITIONS, DEEP-OCEAN LIFE-FORMS, OXYGEN-MINIMUM ZONES

02/03-0092 HYDROGEOLOGY, WETLANDS STABILITY, AQUIFERS, WATER BUDGETS, HYDROLOGIC CYCLE, GROUNDWATER, FENS

02/03-2726 HYDROGEOLOGY, NEUTRINO DETECTION, EARTHLAB, SUBSURFACE RESEARCH, UNDERGROUND LABORATORY, GEOLOGICAL OBSERVATIONS, LIFE SCIENCE, HOMESTEAD MINE

02/03-0697 HYDROLOGICAL CONNECTIVITY, FLOOD PLAIN ECOSYSTEMS, WATERBODIES, FLUVIAL DYNAMICS, RIVERSCAPE MANAGEMENT, SPATIAL HETEROGENEITY OF LANDSCAPE, BIOCOMPLEXITY, AQUATIC COMMUNITY DIVERSITY, RESTORATION STRATEGIES

02/03-2529 HYDROLOGICAL CYCLES, RIVER DISCHARGE, GLOBAL WARMING, NORTH ATLANTIC OSCILLATION, FRESHWATER FLUX TO ARCTIC OCEAN, EURASIAN ARCTIC RIVERS, ARCTIC OCEAN, ATLANTIC THERMOHALINE CIRCULATION, DEEP WATER FORMATION

02/03-0092 HYDROLOGIC CYCLE, HYDROGEOLOGY, AQUIFERS, WATER BUDGETS, WETLANDS STABILITY, GROUNDWATER, FENS

02/03-0071 HYDROLOGY, TREE DENSITY, MORTALITY RATES, FLOODS, FORESTED WETLANDS, WETLAND FORESTS, COMMUNITY CHANGES

02/03-2518 HYDROLOGY, ECOLOGY, ECOHYDROLOGY, SEMIARID LANDSCAPES, ENVIRONMENTAL REFORM, WATER CONSERVATION

02/03-1618 HYDROPERIOD, AMPHIBIANS, SALAMANDERS, VERNAL POOLS, WOOD FROGS, REPRODUCTIVE SUCCESS, CLIMATE CHANGE EFFECTS, LAND MANAGEMENT, HABITAT PREFERENCE, TEMPORARY PONDS, VERTEBRATE REPRODUCTION

02/03-0336 HYDROPHOBIC KAOLIN PARTICLE FILM, FROST, SUPERCOOLING IN PLANTS, TOMATO PLANTS, ICE-NUCLEATION PROCESS, MELTING-FREEZING MECHANISMS, PLANT PROTECTION FREEZING DAMAGE, COLD EFFECTS

02/03-2515 HYDROPHOBIC ORGANIC CHEMICAL (HOC), POLYCHLORINATED BIPHENYL (PCB) PERSISTENCE, CONTINENTAL SHELF SEDIMENTS, ENVIRONMENTAL POLLUTANTS

02/03-0999 HYDROPSYCHID LARVAE, BIOMARKERS, GILL ABNORMALITIES, CONTAMINATION-DERIVED ABNORMALITIES, POLLUTION-INDUCED MORPHOLOGICAL DAMAGE, BENTHIC INSECT LARVAE, IMPACT ASSESSMENT, INSECT BIOMARKERS, ENVIRONMENTAL POLLUTION, CADDIS FLIES, STREAM MONITORING

02/03-2281 HYDROQUINONE CALCIUM BINDING, CALCIUM ION TRANSPORT, MEMBRANE TRANSPORT, SHUTTLE 1 MOLECULE, PHOTOSYNTHETIC MEMBRANE, CAROTENOID-PORPHYRIN-NAPTHOQUINONE, ARTIFICIAL REACTION CENTER (ARC)

02/03-1554 HYDROTHERMAL VENTS, BLACK SMOKERS, VENT SHRIMPS, RIMICARIS EXOCULATA, CHEMOSYNTHESIS, BACTERIA, EXTREMOPHILES, MARINE HABITATS, OCEAN BOTTOM FOOD WEB, SHRIMPS, ORIGIN OF LIFE

02/03-1605 HYDROTHERMAL VENTS, BLACK SMOKERS, ATLANTIC OCEAN VENTS, INDIAN OCEAN VENTS, OCEAN FLOOR COMMUNITIES, PACIFIC OCEAN, SMOKERS, UNDERSEA GEYSERS, CALDERAS, EXTREMOPHILES, BENTHIC ORGANISMS

02/03-1846 HYDROTHERMAL VENTS, CRUSTACEANS, NAKED RETINA, BYTHOGRAEA THERMYDRON, CRAB VISION, VISUAL METAMORPHOSIS, DEEP-SEA ENVIRONMENTS

02/03-2156 HYDROTHERMAL VENTS, DEEP-SEA VENTS, DARK HABITATS, BYTHOGRAEA THERMYDRON, EYES, CRABS, NAKED RETINAS, LIGHT SENSITIVITY, SHRIMP, EXTREMOPHILES

02/03-2526 HYDROUS PYROLYSIS, AMIDES, NITRILES, BIOMASS COMBUSTION, AMMONIA, PALMITAMIDE, COOKING EMISSIONS, AIR POLLUTION, REFUSE BURNING, FIRES, WILDFIRES

02/03-0004 HYENA LIFE HISTORY, SPOTTED HYENA, CROCUTA CROCUTA, CARNIVOROUS MAMMALS, TALEK HYENAS, SOCIAL BEHAVIOR, MAMMAL CLANS

02/03-0875 HYGIENE, ENTEROVIRAL INFECTIOUS DISEASES, EPIDEMICS, INFECTIONS, CONTAGIOUS DISEASES, DISEASE TRANSMISSION, VIRAL INFECTIONS, FOOD-BORNE ILLNESS, CONTAMINATED WATER

02/03-0798 HYGIENE HYPOTHESIS, HELMINTH INFECTIONS, AUTOIMMUNE DISORDERS, IMMUNE SYSTEM, T CELLS, ANTIINFLAMMATORY EFFECTS, PARASITIC INFECTIONS, ALLERGY PROTECTION

02/03-2074 HYGIENIC TABLE TRIALS, FOOD AND DRUG ADMINISTRATION (FDA), POISON SQUAD, WILEY/HARVEY W., FOOD PRESERVATIVES

02/03-1060 HYGROMYCIN-RESISTANCE MARKER, DEOXYRIBONUCLEIC ACID (DNA), SURROGATE CLONING HOSTS, KANAMYCIN-RESISTANCE MARKER, MYCOBACTERIA VACCAE, BIOENGINEERING, LACZ REPORTER GENE, BACTERIAL DISEASES, GENE EXPRESSION, DISEASE RESISTANCE

02/03-2205 HYLA VERSICOLOR, CARBARYL, GRAY TREEFROGS, FROG ABNORMALITIES, METAMORPHOSIS, INSECTICIDES

02/03-1590 HYLIDAE, NONCLIMBING TREE FROGS, CLIMBING TREE FROGS, AMPHIBIANS, TREE FROGS

02/03-0638 HYLODES PHYLLODES, DIURNAL FROG CALLING, FROG CALLING BEHAVIOR, SOUTH AMERICAN FROGS, ENVIRONMENTAL CONDITIONS

02/03-0611 HYMENOPTERAN, DOG-DAY CICADA, SPUR, GIANT WASP, CICADA KILLER, INSECT REPRODUCTION, PREDATORY INSECTS, WASP BEHAVIOR

02/03-1389 HYPERACTIVITY, PROTEIN PHOSPHORYLATION, HYPERTENSION TRAIT, CAMODULIN KINASE ACTIVITY, SPONTANEOUS HYPERTENSIVE RAT (SHR)

02/03-2000 HYPERBARIC OXYGEN, NORMOBARIC OXYGEN, CARBON MONOXIDE POISONING, COGNITIVE SEQUELAE

02/03-0114 HYPERGLYCEMIA, STREPTOZOTOCIN (STZ), NITRIC OXIDE SYNTHASE (NOS), VITAMIN E, DIABETES, ENDOTHELIAL CELLS, CEREBELLAR TISSUE, NEURAL DISORDERS, BRAIN TISSUE

02/03-0172 HYPERGLYCEMIA, CORONARY ARTERY DISEASE (CAD), DYSLIPIDEMIA, DIABETES COMPLICATIONS, HYPERTENSION, LOWER EXTREMITY REVASCULARIZATIONS, MACROVASCULAR COMPLICATIONS, PERIPHERAL ARTERIAL DISEASE (PAD), PLATELET FUNCTION IMPAIRMENT, TYPE 2 DIABETES, ATHEROSCLEROSIS

02/03-1476 HYPERGLYCEMIA, HYPERTENSION, OXIDATIVE STRESS, DIABETES, RATS, INSULIN, ANTIOXIDANT THERAPY

02/03-1170 HYPERICUM PERFORATUM, ST. JOHN'S WORT, MAJOR DEPRESSIVE DISORDER, DEPRESSION, ALTERNATIVE MEDICINE

02/03-1674 HYPERIMMUNIZATION, HUMAN POLYCLONAL ANTIBODY (HPAB), DISEASE TREATMENTS, CLONING, TRANSCHROMOSOMIC CALVES, CALF CLONING, ANTIBODY PRODUCTION, IMMUNOGLOBULIN GENE, IMMUNE SYSTEM THERAPY, MAMMALIAN ARTIFICIAL CHROMOSOME (MAC), GENE TRANSFER

02/03-2041 HYPERKALEMIA, RENAL DYSFUNCTION, SERUM CREATININE, BLOOD PRESSURE CONTROL, ANTIHYPERTENSIVE DRUGS, ANGIOTENSIN-CONVERTING ENZYME (ACE) INHIBITORS

02/03-0508 HYPERLACTATEMIA, ANTIRETROVIRAL THERAPY, HUMAN IMMUNODEFICIENCY VIRUS (HIV), MITOCHONDRIAL DEOXYRIBONUCLEIC ACID (MTDNA), POLYMERASE CHAIN REACTION (PCR), NUCLEOSIDE ANALOGUE TREATMENT

02/03-1429 HYPERLIPIDEMIA, STATINS, CORONARY ARTERY DISEASE (CAD), ACUTE CORONARY SYNDROME (ACS), 3-HYDROXY-3-METHYL-GLUTARYL COENZYME A (HMG-COA) REDUCTASE INHIBITORS, PATIENT COMPLIANCE, DISEASE PREVENTION, HEART DISEASE

02/03-1042 HYPERMUTATION, ACTIVATION-INDUCED CYTIDINE DEAMINASE (AID), IMMUNE SYSTEM, SOMATIC HYPERMUTATION (SHM), IMMUNOGLOBULIN GENES, FIBROBLASTS, ANTIGEN RECEPTORS, NIH 3T3 FIBROBLASTS, DEOXYRIBONUCLEIC ACID (DNA)

02/03-2262 HYPERMUTATION, SOMATIC HYPERMUTATION, IMMUNOGLOBULIN HYPERMUTATION, POLYMERASE IOTA, BURKITT'S LYMPHOMA (BL), ACTIVATION-INDUCED CYTIDINE DEAMINASE (AID) GENE, IMMUNE SYSTEM

02/03-2701 HYPERPARATHYROIDISM, THYROID GLAND, HORMONE SECRETION, KIDNEY STONES, PARATHYROID GLANDS, OSTEOPOROSIS, ENDOCRINE DISORDERS

02/03-1945 HYPERPOLARIZATION-ACTIVATED CYCLIC NUCLEOTIDE-GATED (HCN) CHANNELS, S4 VOLTAGE SENSOR, VOLTAGE SENSORS, ION CHANNELS, RHYTHMICALLY FIRING CELLS, DEPOLARIZATION-ACTIVATED POTASSIUM ION CHANNELS, ACTIVATION GATES

02/03-0172 HYPERTENSION, CORONARY ARTERY DISEASE (CAD), DYSLIPIDEMIA, HYPERGLYCEMIA, DIABETES COMPLICATIONS, LOWER EXTREMITY REVASCULARIZATIONS, MACROVASCULAR COMPLICATIONS, PERIPHERAL ARTERIAL DISEASE (PAD), PLATELET FUNCTION IMPAIRMENT, TYPE 2 DIABETES, ATHEROSCLEROSIS

02/03-0191 HYPERTENSION, INSULIN RESISTANCE, METABOLIC DISEASES, CORONARY HEART DISEASE (CHD), ASYMMETRIC DIMETHYLARGININE (ADMA), DIABETES, ROSIGLITAZONE, ENDOTHELIAL DYSFUNCTION, NITRIC OXIDE SYNTHASE INHIBITORS

02/03-0224 HYPERTENSION, SYSTOLIC BLOOD PRESSURE (SBP), DIASTOLIC BLOOD PRESSURE (DBP), ISOLATED SYSTOLIC HYPERTENSION (ISH), BLOOD PRESSURE READING

02/03-0545 HYPERTENSION, SODIUM EFFECTS ON ORGANS, DIETARY SODIUM, LEFT VENTRICULAR MASS, CARDIOVASCULAR RISK FACTORS

02/03-0721 HYPERTENSION, VASOPRESSIN, BLOOD PRESSURE REGULATION, KIDNEYS, HEART, BRAIN, ADRENAL GLANDS, RENIN, ANGIOTENSIN-CONVERTING ENZYME (ACE)

02/03-0815 HYPERTENSION, MENTAL STRESS, RENAL FUNCTION, GENETIC RISK OF HYPERTENSION, SODIUM REABSORPTION, VASOCONSTRICTION, GLOMERULAR FILTRATION RATE, RENAL PLASMA FLOW, NORMOTENSIVES, BLOOD PRESSURE

02/03-1093 HYPERTENSION, KIDNEY FUNCTION, BLOOD PRESSURE (BP) SELF-MEASUREMENT, RENAL DISEASE, CHRONIC RENAL INSUFFICIENCY

02/03-1104 HYPERTENSION, GLOBAL PUBLIC HEALTH, PREECLAMPSIA, PREGNANCY COMPLICATIONS, MATERNAL HEALTH, PREMATURE BIRTH, PLACENTA, INFANT MORTALITY

02/03-1118 HYPERTENSION, BLOOD PRESSURE, RICE BRAN DIET, NITRIC OXIDE, FERULIC ACID

02/03-1129 HYPERTENSION, NONMALIGNANT SYSTEMIC DISEASE, COLLAGEN VASCULAR DISEASE (CVD), DIABETES MELLITUS, INFLAMMATORY BOWEL DISEASE (IBD), RADIATION THERAPY TOLERANCE, SYSTEMIC DISEASE, IMMUNE SYSTEM DYSFUNCTION

02/03-1132 HYPERTENSION, CARDIOVASCULAR DISEASE, SYSTOLIC BLOOD PRESSURE (SBP), DIASTOLIC BLOOD PRESSURE (DBP), PULSE PRESSURE, PREVENTIVE HEALTH, BLOOD PRESSURE MONITORING

02/03-1157 HYPERTENSION, CARDIOVASCULAR DISEASE, RENIN-ANGIOTENSIN SYSTEM (RAS), ANGIOTENSIN-CONVERTING ENZYME (ACE), QUANTITATIVE TRAIT LOCUS, X CHROMOSOME, GENETIC MECHANISMS, HEART FUNCTION

02/03-1445 HYPERTENSION, RENIN ANGIOTENSIN-ALDOSTERONE SYSTEM (RAAS), ALDOSTERONE (ALDO), PLASMINOGEN ACTIVATOR INHIBITOR-1 (PAI-1), RISK OF CARDIOVASCULAR DISEASE, FIBRINOLYTIC SYSTEM, SODIUM RESTRICTION, INSULIN RESISTANCE (IR), PLASMA RENIN ACTIVITY

02/03-1451 HYPERTENSION, ANGIOTENSIN II, ENDOTHELIAL FUNCTION, RENAL-ARTERY STENOSIS, RENOVASCULAR HYPERTENSION, VASCULAR DISORDERS, ATHEROSCLEROSIS, VASODILATION, ANGIOPLASTY, BLOOD PRESSURE

02/03-1476 HYPERTENSION, DIABETES, OXIDATIVE STRESS, HYPERGLYCEMIA, RATS, INSULIN, ANTIOXIDANT THERAPY

02/03-1755 HYPERTENSION, BLOOD PRESSURE MONITORING, RISK PREDICTION, PULSE PRESSURE, AMBULATORY BLOOD PRESSURE READINGS

02/03-1756 HYPERTENSION, BLOOD PRESSURE DIPPING, CARDIOVASCULAR DISEASE RISK, ANTIHYPERTENSIVE THERAPY, DIURNAL BLOOD PRESSURE PATTERNS, EXTREME DIPPERS, REVERSE DIPPERS

02/03-1757 HYPERTENSION, LEFT VENTRICULAR HYPERTROPHY (LVH), EXERCISE CAPACITY, MYOCARDIAL PERFUSION RESERVE (MPR), ECHO-DOPPLER, POSITRON EMISSION TOMOGRAPHY (PET), CARDIAC FUNCTIONAL CAPACITY

Keyword Index

02/03-2635 HYPERTENSION, NEPHRONS, TRANSPLANTATION, KIDNEY ALLOGRAFTS, PRIMARY HYPERTENSION

02/03-0837 HYPERTENSION CONTROL, HIGH BLOOD PRESSURE, OBESITY, LOW-CALORIE DIET, ENDOTHELIUM-DEPENDENT VASODILATION, FOREARM BLOOD FLOW, NITRIC OXIDE (NO) FUNCTION, DIET MODIFICATIONS

02/03-2694 HYPERTENSION-INDUCED STROKE, COGNITIVE DECLINE, DEMENTIA, ALZHEIMER'S DISEASE, WHITE MATTER CHANGES

02/03-1715 HYPERTENSION MORTALITY, ARTERIAL HYPERTENSION, CARDIOVASCULAR MORTALITY, NORMOTENSIVE, STROKE MORTALITY, BLOOD PRESSURE (BP)

02/03-0479 HYPERTENSION OPTIMAL TREATMENT STUDY, PRIMARY PREVENTION, CORONARY EVENTS, PREVENTIVE HEALTH, THROMBOSIS PREVENTION TRIAL, ASPIRIN THERAPY, CLINICAL TRIALS

02/03-1389 HYPERTENSION TRAIT, PROTEIN PHOSPHORYLATION, CAMODULIN KINASE ACTIVITY, HYPERACTIVITY, SPONTANEOUS HYPERTENSIVE RAT (SHR)

02/03-1714 HYPERTENSION TREATMENT, EDEMA, ADVERSE EVENTS, DRUG COMPARISON STUDY, LERCANIDIPINE, AMLODIPINE, LACIDIPINE, CALCIUM ANTAGONISTS, BLOOD PRESSURE THERAPY

02/03-1454 HYPERTENSIVE RESPONSE, CYCLIC PEPTIDES, CONGESTIVE HEART FAILURE, POST-MYOCARDIAL INFARCTION REMODELING, UROTENSIN II, VASOACTIVE MEDIATORS

02/03-2305 HYPERTHERMIA, FEVER IN PREGNANCY, FETAL DEATH, TERATOGEN, MISCARRIAGE, PREGNANCY COMPLICATIONS

02/03-0758 HYPERTHERMOPHILIC BACTERIA, BACTERIAL ANCESTORS, PLANCTOMYCETALES, RIBOSOMAL RIBONUCLEIC ACID (RRNA), EVOLUTIONARY LINEAGES

02/03-1968 HYPERTHERMOPHILIC MICROBES, ARCHAEA, PYROCOCCUS FURIOSIS, TUNGSTONENZYME, METABOLISM, ENZYMES

02/03-1720 HYPERTROPHIC CARDIOMYOPATHY, LEFT VENTRICULAR OUTFLOW TRACT OBSTRUCTION, NONSURGICAL TREATMENT, EXERCISE TESTING, ELECTROCARDIOGRAM, ECHOCARDIOGRAM, PROCEDURE-RELATED COMPLICATIONS, SEPTAL REDUCTION

02/03-0526 HYPERTROPHIC SCARS, SCAR TREATMENTS, EHLERS-DANLOS SYNDROME, MARFAN'S SYNDROME, HEALING AND SCARRING, KELOIDAL SCARS, DERMABRASION, PULSED-DYE LASER, W-PLASTY, Z-PLASTY, CRYOSURGERY

02/03-0269 HYPERVENTILATION, DYNAMIC FREE DIVING, APNEA, OXYGEN DEPRIVATION, RESPIRATION, BREATH-HOLD DIVING, DIVING SPORTS

02/03-1293 HYPERVIRULENCE, MYCOHERBICIDAL FUNGUS, WEED CONTROL, AGRICULTURAL PESTS, ROW-CROP PEST CONTROL, PEST CONTROL, FUNGUS HYPERVIRULENCE, GENETIC MODIFICATION, BIOENGINEERED FUNGUS

02/03-1183 HYPNOTICALLY INDUCED NEGATIVE HALLUCINATIONS, DISSOCIATIVE ANESTHESIA, TRAUMATIC MEMORIES, HALLUCINATIONS, LYING, MEMORY REPRESSION

02/03-1738 HYPOCALCEMIA, BARTTER'S SYNDROME, CALCIUM-SENSING RECEPTOR (CASR), AUTOSOMAL DOMINANT HYPOCALCEMIA (ADH), KIDNEY MALFUNCTION, PARATHYROID HORMONE SECRETION, GENE MUTATIONS

02/03-2624 HYPOCRETINS, MODAFINIL, FOOD AND DRUG ADMINISTRATION (FDA), OREXIN, NEUROTRANSMITTERS, NARCOLEPSY, DRUG DEVELOPMENT, ADRAFINIL

02/03-1101 HYPOCRETINS, SLEEP REGULATION, OREXINS, NARCOLEPSY, PEPTIDES, NEUROTRANSMITTERS, BRAIN FUNCTIONS

02/03-0169 HYPOGLYCEMIA, DIABETES COMPLICATIONS, DIABETIC KETOACIDOSIS (DKA), INCIDENCE RATES, PEDIATRIC DIABETES, ACUTE, TYPE 1 DIABETES, RISK FACTORS

02/03-1785 HYPOGLYCEMIA, DIABETES, INSULIN, DOSE ADJUSTMENT FOR NORMAL EATING (DAFNE), GLYCATED HEMOGLOBIN, DIABETES

02/03-2378 HYPOGLYCEMIA, INSULINOMA, INSULIN SECRETION, GLUCOSE-INDUCED HYPOGLYCEMIA, NEUROGLYCOPENIC SYMPTOMS

02/03-0461 HYPOMANIA IN CHILDREN, MANIA IN CHILDREN, CHILDHOOD DISEASES, MATERNAL WARMTH, PRE-PUBERTAL INFLUENCES, EARLY ADOLESCENT DISORDERS, BIPOLAR DISORDER, PSYCHOSES

02/03-1094 HYPONATREMIA, SODIUM CONCENTRATION, NEUROLOGIC SYMPTOMS, CONGESTIVE HEART FAILURE, ANTIDIURETIC HORMONE (ADH), WATER LOAD, HEART DISEASE, ELECTROLYTE BALANCE, AGE-RELATED HEALTH CONDITIONS, SYNDROME OF INAPPROPRIATE ANTIDIURETIC HORMONE SECRETION (SIADH)

02/03-2036 HYPOPHOSPHATEMIA, UROLITHIASIS, OSTEOPOROSIS, PHOSPHATE METABOLISM, KIDNEY FUNCTION, HOMEOSTASIS, SODIUM-PHOSPHATE COTRANSPORTER GENE

02/03-1082 HYPOPIGMENTATION, STRAWBERRY NAEVI, PULSED DYE LASERS (POL), SKIN ATROPHY, CHILDHOOD HEMANGIOMAS, SOFT TISSUE TUMORS, TUMOR TREATMENT

02/03-1471 HYPOTHALAMUS, PRADER-WILLI SYNDROME, APPETITE, METABOLISM, EATING, DOPAMINE, HUNGER, NEUROBIOLOGY, GENE FUNCTIONS, SATIATION, OVEREATING

02/03-2323 HYPOTHERMIA, EXTRACORPOREAL LIFE SUPPORT (ECLS) THERAPY, BAIR HUGGER DEVICE, BLOOD REWARMING TECHNIQUES, ACTIVE EXTERNAL REWARMING, PERITONEAL LAVAGE, REWARMING TECHNIQUES

02/03-1382 HYPOTHERMIC STORAGE, TISSUE ENGINEERING, CRYOPRESERVATION, DESICCATION, BIOPRESERVATION, CELL VIABILITY

02/03-0235 HYPOTHYROIDISM, OVERWEIGHT ADULTS, BODY MASS INDEX (BMI), WEIGHT GAIN, CALORIES, GENETICS, PSYCHOLOGICAL FACTORS, OBESITY, METABOLISM, DIET, EXERCISE

02/03-0839 HYPOTHYROIDISM, WORLD HEALTH ORGANIZATION (WHO), UNITED NATIONS CHILDREN'S FUND (UNICEF), INTERNATIONAL COUNCIL FOR CONTROL OF IODINE DEFICIENCY DISORDERS (ICCIDD), FETAL DISEASES, MENTAL RETARDATION, SALT SUPPLEMENTATION, IODINE DEFICIENCY DISORDER (IDD), CRETINISM

02/03-2539 HYPOXIA, AQUATIC ENVIRONMENTS, FISH REPRODUCTION, ENDOCRINE HORMONES, TESTOSTERONE, ESTRADIOL, POPULATION DECLINES, POLLUTED WATER

02/03-2641 HYPOXIC CELL SELECTIVE AGENTS, INTRATUMORAL HYPOXIA, ANEMIA, CARBOGEN INHALATION, ELECTRON-AFFINIC RADIOSENSITIZERS, CURATIVE RADIATION THERAPY, RECOMBINANT ERYTHROPOIETIN (R-HUEPO), TREATMENT OUTCOMES, RADIATION SIDE EFFECTS

02/03-1048 HYPOXIC PULMONARY VASOCONSTRICTION (HPV), RESPIRATORY CYCLE, RED BLOOD CELL (RBC), HEMOGLOBIN (HB), PULMONARY VASCULAR RESISTANCE (PVR), ARTERIAL PRESSURE, NITRIC OXIDE (NO)

02/03-1719 HYSTERECTOMY RISKS, GYNECOLOGIC SURGERY, ADVERSE EVENTS, BLADDER FUNCTION, BOWEL FUNCTION, SEXUAL FUNCTION

02/03-0041 HYSTERESIS, BIOLOGICAL SYSTEMS, MAGNETIC FIELD, ORDERED STATES, PHARAOH'S ANTS, SOCIAL INSECTS, FORAGING BEHAVIOR, SELF-ORGANIZATION IN BIOLOGICAL SYSTEMS, ANT BEHAVIOR, PHASE TRANSITION, IRON MAGNETIZATION

02/03-0240 IBOGAINE, DOPAMINE, VIGABATRIN, DRUG ABUSE, ADDICTION, COMPULSIVE BEHAVIORS, BRAIN CHEMISTRY

02/03-0320 ICE, SEAL BEHAVIOR, WEDDELL SEALS, BIODIVERSITY, AIR HOLES, ANTARCTICA, DIVING, EXTREME ENVIRONMENTS, MARINE WILDLIFE

02/03-0670 ICE AGE, GLOBAL CLIMATE, PREHISTORIC CLIMATE, CLIMATE FORECASTING, POLAR ICE CAPS, DEEP-SEA FOSSILS, STOMATA, LEAF FOSSILS, ATMOSPHERIC CARBON DIOXIDE CONCENTRATION

02/03-1225 ICE AGE, ATLANTIC SEA STURGEON, ACIPENSER SPECIES, DEOXYRIBONUCLEIC ACID (DNA) SEQUENCES, NORTH ATLANTIC, FISH MORPHOLOGY, SPECIATION

02/03-2432 ICE AGE, NATURAL HISTORY, GLACIAL THEORY, PALEONTOLOGIST, FISH FOSSILS, CATASTROPHISM, AGASSIZ/LOUIS, HARVARD MUSEUM OF COMPARATIVE ZOOLOGY

02/03-0607 ICE AGE ELEPHANTS, MAMMOTHS, PALEONTOLOGICAL HISTORY, EXTINCT MAMMALS, FOSSILS, VERTEBRATE PALEONTOLOGY, BOOK REVIEWS, CLONING

02/03-1555 ICE AGE FAUNA, BERINGIA, BUFFALO, MAMMOTHS, MASTODONS, SLOTHS, EXTINCT MAMMALS, LARGE MAMMALS, MEGAFAUNA

02/03-0878 ICE AGE MAMMALS, WOOLLY MAMMOTHS, MAMMOTH FOOD RESOURCE, SKELETAL REMAINS, HUMAN ARRIVAL IN AMERICA, WISCONSIN

02/03-0018 ICE CORES, EXTREMOPHILE MICROBES, ANTARCTICA, PALEOCLIMATOLOGY, LAKE VOSTOK, ACTINOMYCETES, PROTEOBACTERIA, SUBGLACIAL LIFE-FORMS

02/03-1881 ICE CORES, CLIMATE CHANGE PREDICTIONS, GLOBAL WARMING, GREENHOUSE GAS EMISSIONS, NORTH ATLANTIC DEEP WATER (NADW) FLUX, SEDIMENT CORES

02/03-0286 ICE CREAM AROMAS, AROMA PERCEPTION, FAT CONTENT, HEADSPACE GAS CHROMATOGRAPHY, PRINCIPAL COMPONENT ANALYSIS (PCA), ELECTRONIC NOSES, SMELLS, FLAVOR PERCEPTION, GAS SENSORS

02/03-2177 ICE MELT, BODY WEIGHT, CANADIAN WILDLIFE, POLAR BEARS, BEARS, POPULATION DECLINES, SEA ICE

02/03-0336 ICE-NUCLEATION PROCESS, FROST, HYDROPHOBIC KAOLIN PARTICLE FILM, TOMATO PLANTS, SUPERCOOLING IN PLANTS, MELTING-FREEZING MECHANISMS, PLANT PROTECTION FREEZING DAMAGE, COLD EFFECTS

02/03-0681 ICE-RELEASED HABITATS, MICROBIAL ACTIVITY, ARCTIC ECOSYSTEMS, ATMOSPHERIC CO2, CARBON DIOXIDE (CO2) RELEASE, SOIL MICROBIAL BIOMASS, GLOBAL WARMING, ORGANIC MATTER DECOMPOSITION

02/03-1902 ICE SHEETS, ANCIENT LAKES, LAKE AGASSIZ, LAURENTIDE ICE SHEET

02/03-0639 ICHTHYOBODO NECATOR, ECTOPARASITES, BODONINA SUBORDER, PROTOZOAN TAXONOMY, KINETOPLASTIDA ORDER, PARASITIC PROTOZOA, FISH PARASITES, COSTIA NECATOR

02/03-1309 ICHTHYOFAUNA, PHYTOPLANKTON, ZOOPLANKTON, TROPHIC STATUS OF A WATER BODY, BLUE-GREEN ALGAE, DAPHNIA MAGNA, EUTROPHIC WATER BODIES

02/03-0678 ICHTHYOLOGY, ESSEQUIBO RIVER EXPEDITIONS, FISH SURVEYS, GUYANA, CHEMICAL SPILLS, SOUTH AMERICAN FISH, TROPICAL FISH, EIGENMANN/CARL, RIVER ECOLOGY, POTARO RIVER, GUYANA

02/03-1578 ICHTHYOSAURS, FOSSILS, FISH LIZARDS, PREHISTORIC REPTILES, MARINE REPTILES

02/03-2291 ICHTHYOSPOREA, EVOLUTIONARY BIOLOGY, CHOANOFLAGELLATA, METAZOA, PHYLOGENETICS, ANIMAL KINGDOM

02/03-1615 IDEAL FREE DISTRIBUTION, NICHE SEGREGATION, ANIMAL BEHAVIOR, COMPETITION, ISOLEGS, ECOLOGY NICHE SHARING, HABITAT SELECTION

02/03-1349 IDENTICAL TWINS, NATURE VERSUS NURTURE, GENE-ENVIRONMENT INTERACTIONS, TWIN STUDIES, DISEASE HERITABILITY

02/03-0106 IDENTIFICATION OF PROTEINS, MICROARRAYS, DENATURATION OF PROTEINS, ELUCIDATING PROTEIN FUNCTION, PROTEIN-PROTEIN INTERACTIONS, PROTEIN CHIP, ANTIBODIES, CAPTURE AGENTS, DRUG DISCOVERY

02/03-0111 IDENTIFICATION OF PROTEINS, PROTEIN MAP, PROTEOMICS, CHARACTERIZATION OF PROTEINS, STRUCTURAL PROTEOMICS, MASS SPECTROMETRY, DATABASE SEARCHING, FUNCTIONAL PROTEOMICS, GENE PRODUCTS

02/03-1520 IDENTITY OF SELF, HUMAN INDIVIDUALITY, SELF-AWARENESS, SENSE OF SELF, COGNITION

02/03-1699 IGUANIDS, LIZARDS, ADAPTIVE RADIATION IDENTIFICATION, EVOLUTIONARY DIVERSITY, CLADES, PHYLOGENETICS, RADIATION, SPECIES DIVERSITY

02/03-1935 IKK SIGNALOSOME, THEILERIA PARASITE, PROTOZOAN PARASITES, PARASITE INFECTION MECHANISMS, NUCLEAR FACTOR-KAPPA B (NF-KB), APOPTOSIS PREVENTION

02/03-0844 ILLEGAL DRUGS, ECSTASY, SEROTONIN, BRAIN DAMAGE, MEMORY IMPAIRMENTS, CLINICAL ECSTASY USES, POSITRON EMISSION TOMOGRAPHY (PET) SCANS, METHAMPHETAMINES, SUBSTANCE ABUSE, MIND-ALTERING DRUGS

02/03-2113 ILLEGAL IMMIGRATION, DRUG SMUGGLING, MARIJUANA SMUGGLING, NATIONAL PARKS, ORGAN PIPE CACTUS NATIONAL MONUMENT, PARK RANGERS, MEXICAN BORDER

02/03-0268 ILLEGAL TRADE OF CFCS, HYDROFLUOROCARBONS, OZONE-DEPLETING SUBSTANCES, BANNED POLLUTANTS, RECYCLED CFCS, CHLOROFLUOROCARBON (CFC), ENVIRONMENTAL POLLUTION

02/03-1639 ILLINOIS, LAND USE, QUAIL POPULATIONS, NORTHERN BOBWHITE QUAIL, MANAGEMENT PLANS, DISTURBANCE REGIMES, CONTROLLED BURNS, PRAIRIE GRASSLAND HABITATS, POPULATION DYNAMICS, COLINUS VIRGINIANUS

02/03-0002 ILLINOIS FAUNA, AQUATIC ECOSYSTEMS, BIODIVERSITY LOSS, ENDANGERED SPECIES, FRESHWATER RIVERS, MUSSEL POPULATIONS, SILTATION

02/03-0389 ILLINOIS RIVER VALLEY, WATERFOWL POPULATIONS, MALLARD DUCKS, LESSER SCAUPS, CANVASBACKS, DUCKS, MIGRATORY BIRDS, BIRD HABITATS, HABITAT DEGRADATION

02/03-1790 ILLNESS COSTS, DISABILITY, MEDICAL OUTCOMES STUDY, BREAST CANCER SURVIVORS, CANCER/BREAST, FUNCTIONAL IMPAIRMENT

02/03-1795 ILLNESS IN GULF WAR VETERANS, GULF WAR, PSYCHIATRIC DISORDERS, SELF-REPORTED ILLNESS, POST-TRAUMATIC STRESS DISORDER (PTSD)

02/03-2590 ILYANASSA OBSOLETA DPP SIGNALING PATHWAY, CENTROSOMES, MESSENGER RIBONUCLEIC ACID (MRNA), MITOSIS, ASYMMETRIC CELL DIVISION, EMBRYONIC CLEAVAGES, MOLLUSK EMBRYOGENESIS, CELL DIVISION

02/03-0442 IMAGE MOTION PERCEPTION, NEURAL MECHANISMS, SACCADIC SUPPRESSION, RAPID GAZE SHIFTS, RETINAL MOTION SIGNALS, VISION

02/03-1664 IMAGE SEGREGATION, MEDIAL TEMPORAL LOBE (MTL), NEURON ACTIVITY PATTERNS, MICROELECTRODE STUDIES, SINGLE NEURON ACTIVITY, BRAIN, VISUAL PERCEPTION, PERCEPTUAL ORGANIZATION

02/03-2429 IMAGING ADVANCES, TISSUE DIFFERENTIATION, X-RAY SCATTERING, PHYSIOLOGICAL IMAGING, DIGITAL FLASH X-RAY IMAGING TECHNOLOGY

02/03-0574 IMAGING SYSTEMS, MOLECULAR IMAGING, 18F-FLUORODEOXYGLUCOSE (FDG), RADIOACTIVE TRACERS, RADIONUCLIDES, POSITRON EMISSION TOMOGRAPHY (PET), GENETIC VISUALIZATION, MOLECULAR MEDICINE

02/03-0147 IMAGING TECHNIQUES, THREE-DIMENSIONAL (3D) MICROSCOPY, OPTICAL MICROSCOPY, HIGH-RESOLUTION 3D IMAGING, GENE EXPRESSION, OPTICAL PROJECTION TOMOGRAPHY (OPT)

Keyword Index

02/03-0737 IMAGING TECHNIQUES, KARYOTYPTIC ANALYSIS, CANCER CYTOGENETICS, CYTOGENETICS, GENOMICS, MARKER CHROMOSOMES, FLUORESCENCE IN SITU HYBRIDIZATION (FISH), COMPARATIVE GENOMIC HYBRIDIZATION (CGH), CHROMOSOMAL ABERRATION DETECTION, SPECTRAL KARYOTYPING

02/03-2732 IMAGING TECHNIQUES, MAGNETIC RESONANCE IMAGING (MRI), FUNCTIONAL MRI (FMRI), BLOOD OXYGENATION LEVEL-DEPENDENT (BOLD) SIGNAL, BRAIN FUNCTIONS, NUCLEAR MAGNETIC RESONANCE (NMR), ANALYTICAL TOOLS

02/03-1813 IMAGING TECHNOLOGIES, CELL-BASED ASSAY, HIGH-THROUGHPUT SCREENING, FLUORESCENT RESONANCE ENERGY TRANSFER (FRET), MOLECULAR INTERACTIONS, ISOLATED CELL CULTURES, SCREENING TECHNIQUES

02/03-0578 IMAGING TECHNOLOGY, THREE-DIMENSIONAL (3D) MEDICAL IMAGING, GAMMA KNIFE, CYBERKNIFE SYSTEM, DEOXYRIBONUCLEIC ACID (DNA), NONINVASIVE SURGERY, RADIOSURGERY, MEDICAL IMAGING, STEREOTACTIC RADIOSURGERY (SRS)

02/03-1918 IMAGING TECHNOLOGY, PLACEBO EFFECT, DRUG TREATMENT, NALOXONE, OPIOIDS, PHARMACEUTICAL INDUSTRY, POSITRON EMISSION TOMOGRAPHY (PET)

02/03-0212 IMATINIB, GASTROINTESTINAL STROMAL TUMORS, LEUKEMIA THERAPY, CHRONIC MYELOGENOUS LEUKEMIA (CML)

02/03-0211 IMATINIB MESYLATE, LEUKEMIA, INTERFERON RESISTANCE, CHRONIC MYELOGENOUS LEUKEMIA (CML), TYROSINE KINASE

02/03-0141 IMIPENEM, EFFLUX SYSTEMS, IRON ACQUISITION, INTRINSIC MULTIDRUG RESISTANCE, SIDEROPHORE, MULTIDRUG SUSCEPTIBILITY, DRUG HYPERSUSCEPTIBILITY, PSEUDOMONAS AERUGINOSA, MUTATION EFFECTS, GENE FUNCTIONS

02/03-2014 IMMATURE DENDRITIC CELLS (IDC), BETA-DEFENSIN 2, DENDRITIC CELLS IN IMMUNE SYSTEM, IMMUNE SYSTEM, SIGNALING CASCADES IN IMMUNE RESPONSES, MURINE BETA-DEFENSIN 2, TOLL-LIKE RECEPTOR, LIPOPOLYSACCHARIDES, ANTIMICROBIAL PEPTIDES

02/03-2737 IMMERSION, VIRTUAL REALITY (VR), DESENSITIZATION EXPOSURE, TELEMEDICINE, MENTAL HEALTH THERAPY, MEDICAL TREATMENT

02/03-2341 IMMIGRANT POPULATION, TUBERCULOSIS (TB), CENTERS FOR DISEASE CONTROL AND PREVENTION (CDC), REGION-SPECIFIC DRUG RESISTANCE, UNITED STATES IMMIGRANT HEALTH

02/03-0819 IMMUNE ACTIVATION, HUMAN IMMUNODEFICIENCY VIRUS (HIV), ACQUIRED IMMUNODEFICIENCY SYNDROME (AIDS) THERAPIES, SIMIAN IMMUNODEFICIENCY VIRUS (SIV), SOOTY MANGABEYS, PRIMATE IMMUNE DEFENSES, DISEASE PROGRESSION

02/03-0140 IMMUNE DEFICIENCY PATHWAY, GRAM-NEGATIVE BACTERIA, BACTERIA, PEPTIDOGLYCAN RECOGNITION PROTEIN (PGRP), TOLL PATHWAY, DROSOPHILA

02/03-1133 IMMUNE DEVIATION, KERATINOCYTES, T CELLS, CYTOKINES, LANGERHANS CELLS, PSORIASIS, ANTIGEN PRESENTING CELLS, AUTOIMMUNE DISEASES, INFLAMMATORY RESPONSES, SKIN DISORDERS

02/03-1102 IMMUNE REACTIONS, GRAFT-VERSUS-HOST DISEASE (GVHD), HUMAN LEUKOCYTE ANTIGEN (HLA), ISOANTIGEN EXPRESSION, MAJOR HISTOCOMPATIBILITY COMPLEX (MHC), TRANSPLANT COMPLICATIONS, ANTIGEN-PRESENTING CELLS, ALLOANTIGEN EXPRESSION

02/03-1762 IMMUNE RECOVERY, HIGHLY ACTIVE ANTIRETROVIRAL THERAPY (HAART), CD4 CELL NUMBERS, THYMUS SIZE, HUMAN IMMUNODEFICIENCY VIRUS (HIV) INFECTION, COMPUTED TOMOGRAPHY (CT) SCANNING, ULTRASOUND, SONOGRAPHY

02/03-1423 IMMUNE RESPONSES, CANCER VACCINES, MELANOMA, GANGLIOSIDES, SKIN CANCER, CANCER/SKIN, CYTOKINE, INTERLEUKIN-2, ANTIGEN-PRESENTING CELLS (APCS)

02/03-2312 IMMUNE RESPONSES, DENDRITIC CELLS, VACCINES, CANCER VACCINES, AUTOIMMUNE DISEASE, ANTIGENS

02/03-0130 IMMUNE RESPONSES, IMMUNOSUPPRESSION, ANTIGEN-PRESENTING CELLS, ALLORECOGNITION, CD8+ T CELLS, VASCULAR ALLOGRAFT REJECTION, RECOGNITION MECHANISMS

02/03-0748 IMMUNE RESPONSES, ANTIGEN-PRESENTING CELLS, CYTOSOLIC STRUCTURES, DENDRITIC CELL AGGRESOME-LIKE INDUCIBLE STRUCTURES (DALIS), AGGRESOMES, TRANSIENT AGGREGATION, UBIQUITINATED PROTEINS, CELL MATURATION

02/03-0203 IMMUNE RESPONSE TO VACCINE, HEPATITIS A VIRUS (HAV) VACCINE, VACCINE BOOSTERS, CELLULAR IMMUNITY, FOREIGN TRAVEL, T-CELL RESPONSE, ANTI-HEPATITIS A ANTIGEN, ANTIGEN INDUCTION

02/03-0136 IMMUNE SYSTEM, BETA LYMPHOCYTES, AUTOIMMUNE RESPONSE, TOLL-LIKE RECEPTOR 9 (TLR9), SELF-REACTIVE ANTIBODIES, RHEUMATOID FACTOR (RF), IMMUNOGLOBULIN-GAMMA-2A (IGG2A), CHROMATIN COMPLEX

02/03-0231 IMMUNE SYSTEM, PROBIOTIC THERAPY, BACTERIAL INFECTIONS, INTESTINAL ILLNESS, ANTIBIOTICS, ROTAVIRUSES, BIFIDOBACTERIUM, LACTOBACILLUS ACIDOPHILUS

02/03-0406 IMMUNE SYSTEM, THYMOCYTES, NAIVE T CELLS, T CELL RECEPTORS, THYMUS GLAND, MAJOR HISTOCOMPATIBILITY COMPLEX (MHC), FLUORESCENT MICROSCOPY, IMMUNOLOGICAL IMAGING, LASER CANNING CONFOCAL MICROSCOPY

02/03-0507 IMMUNE SYSTEM, VACCINE ADVANCEMENTS, GENOMICS, RECOMBINANT VACCINES, ACQUIRED IMMUNODEFICIENCY SYNDROME (AIDS), INFECTIOUS DISEASES, DEVELOPMENTAL DISEASES, ALZHEIMER'S DISEASE

02/03-0711 IMMUNE SYSTEM, HUMANIZED MOUSE MONOCLONAL ANTIBODIES, MONOCLONALS, CANCER TREATMENT, CHIMERIC ANTIBODIES, ANTIBODIES

02/03-0798 IMMUNE SYSTEM, HELMINTH INFECTIONS, HYGIENE HYPOTHESIS, AUTOIMMUNE DISORDERS, T CELLS, ANTIINFLAMMATORY EFFECTS, PARASITIC INFECTIONS, ALLERGY PROTECTION

02/03-0812 IMMUNE SYSTEM, AUTOLOGOUS CELL TRANSPLANT, ALLOGRAFTS, IMMUNOTHERAPY, DRUG DELIVERY SYSTEMS, TISSUE REGENERATION, CELL-BASED THERAPIES, CANCER VACCINES

02/03-1039 IMMUNE SYSTEM, THYMOCYTES, NAIVE T CELLS, T-CELL RECEPTORS (TCRS), MAJOR HISTOCOMPATIBILITY COMPLEX (MHC), FLUORESCENT MICROSCOPY, IMMUNOLOGICAL IMAGING, LASER CANNING CONFOCAL MICROSCOPY, STROMAL CELLS

02/03-1042 IMMUNE SYSTEM, ACTIVATION-INDUCED CYTIDINE DEAMINASE (AID), HYPERMUTATION, SOMATIC HYPERMUTATION (SHM), IMMUNOGLOBULIN GENES, FIBROBLASTS, ANTIGEN RECEPTORS, NIH 3T3 FIBROBLASTS, DEOXYRIBONUCLEIC ACID (DNA)

02/03-1062 IMMUNE SYSTEM, MONOCLONAL ANTIBODIES, HUMANIZED ANTIBODIES, BACTERIA-SPECIFIC PHAGES, SMALL-MOLECULE PHARMACEUTICALS, GENETIC ENGINEERING, DRUG DEVELOPMENT

02/03-1234 IMMUNE SYSTEM, POLAR FISHES, HEAD KIDNEY, TREMATOMUS BERNACCHII, CHIONODRACO HAMATUS, NOTOTHENIIDAE, CHANNICTHYIDAE, COLD ADAPTATIONS, GENETIC ISOLATION, FISH EVOLUTION, EVOLUTIONARY RESPONSES

02/03-1456 IMMUNE SYSTEM, SYSTEMIC LUPUS ERYTHEMATOSUS, LUPUS, ANTIBODIES, CHRONIC DISEASE, NONSTEROIDAL ANTIINFLAMMATORY DRUG (NSAID), CORTICOSTEROIDS, ANTIMALARIAL DRUGS

02/03-1649 IMMUNE SYSTEM, SEMAPHORINS, SOLUBLE TRANSMEMBRANE PROTEINS, PROTEINS, CLASS IV SEMAPHORINS, SEMA4A, CD100, DENDRITIC CELLS, T-CELL ACTIVATION, TIM-2, IMMUNOREGULATORY MOLECULES

02/03-1688 IMMUNE SYSTEM, OXIDIZED LIPIDS, PHOSPHOLIPIDS, NICOTINAMIDE ADENINE DINUCLEOTIDE PHOSPHATE (NAPH) OXIDASE, INFECTIOUS AGENTS, LIPOPOLYSACCHARIDE, TUMOR NECROSIS FACTOR-ALPHA, SEPSIS, SYSTEMIC INFECTIONS, BACTERIAL INFECTIONS

02/03-1927 IMMUNE SYSTEM, MACROPHAGES, GLIAL CELLS, CENTRAL NERVOUS SYSTEM (CNS), MULTIPLE SCLEROSIS (MS), HUMAN IMMUNODEFICIENCY VIRUS (HIV), NEURONS, ALZHEIMER'S DISEASE, MICROGLIA

02/03-2014 IMMUNE SYSTEM, BETA-DEFENSIN 2, DENDRITIC CELLS IN IMMUNE SYSTEM, TOLL-LIKE RECEPTOR, SIGNALING CASCADES IN IMMUNE RESPONSES, MURINE BETA-DEFENSIN 2, IMMATURE DENDRITIC CELLS (IDC), LIPOPOLYSACCHARIDES, ANTIMICROBIAL PEPTIDES

02/03-2047 IMMUNE SYSTEM, BRAIN DISEASES, MULTIPLE SCLEROSIS (MS), MYELIN, SPINAL CORD DISEASES, NEUROLOGICAL DISEASES

02/03-2059 IMMUNE SYSTEM, ANTIBIOTICS, INFLAMMATORY RESPONSE, CYTOKINES, ORGAN FAILURE, SEPSIS, BACTERIAL INFECTIONS

02/03-2262 IMMUNE SYSTEM, HYPERMUTATION, IMMUNOGLOBULIN HYPERMUTATION, POLYMERASE IOTA, BURKITT'S LYMPHOMA (BL), ACTIVATION-INDUCED CYTIDINE DEAMINASE (AID) GENE, SOMATIC HYPERMUTATION

02/03-2284 IMMUNE SYSTEM, SELF-RECOGNITION, MAJOR HISTOCOMPATIBILITY COMPLEX (MHC), SELF-PEPTIDES, ALPHA-BETA RECEPTORS, T LYMPHOCYTE RECEPTORS, ANTIGEN SENSITIVITY, NAIVE T-LYMPHOCYTES

02/03-2563 IMMUNE SYSTEM, B-CELL ANTIGEN RECEPTOR (BCR), INHIBITORY CORECEPTORS, IMMUNOGLOBULIN (IG), B LYMPHOCYTES, CD22 CORECEPTORS, MEMBRANE-BOUND IMMUNOGLOBULIN, SIGNALING PATHWAYS

02/03-2569 IMMUNE SYSTEM, CATALYTIC ACTIVITY, HYDROGEN PEROXIDE (H2O2) PRODUCTION, ANTIBODY-CATALYZED WATER-OXIDATION PATHWAY, BACTERICIDAL ACTIVITY, ESCHERICHIA COLI, OZONE (O3)

02/03-2570 IMMUNE SYSTEM, MEMORY B CELL ACTIVATION, LYMPHOCYTES, PLASMA CELLS, ANTIGEN MAINTENANCE, SEROLOGICAL MEMORY, POLYCLONAL RESPONSE

02/03-2583 IMMUNE SYSTEM, INNATE IMMUNITY, ADAPTIVE IMMUNITY, T-HELPER 2 (TH2) CELLS, TYPE-2 IMMUNITY, INFLAMMATORY RESPONSE, ASTHMA, DEGRANULATION, EOSINOPHIL DEGRANULATION, PARASITIC INVASION, INTERLEUKIN-4 (IL-4)

02/03-2613 IMMUNE SYSTEM, INTRATUMORAL T CELLS, EPITHELIAL OVARIAN CANCER, CANCER SURVIVAL RATE, IMMUNOHISTOCHEMICAL ANALYSIS, CANCER/OVARIAN, OVARIAN CARCINOMA, WOMEN'S HEALTH

02/03-1051 IMMUNE SYSTEM COMMUNICATION, BRAIN INTERACTIONS, NEUROTRANSMITTER BINDING, T-CELL RECEPTORS, CYTOKINES

02/03-0496 IMMUNE SYSTEM DISEASES, ANTI-DNA ANTIBODIES, LUPUS MULTIPLEX REGISTRY AND REPOSITORY, SYSTEMATIC LUPUS ERYTHEMATOSUS, EPSTEIN-BARR VIRUS (EBV), DEOXYRIBONUCLEIC ACID (DNA)

02/03-1125 IMMUNE SYSTEM DISEASES, HUMAN IMMUNODEFICIENCY VIRUS (HIV), ACQUIRED IMMUNODEFICIENCY SYNDROME (AIDS) VACCINES, VACCINE DEVELOPMENT, VIRAL MUTATION, CLADES OF HIV, NONPROGRESSORS, ANTIRETROVIRAL DRUG RESISTANCE

02/03-1129 IMMUNE SYSTEM DYSFUNCTION, NONMALIGNANT SYSTEMIC DISEASE, COLLAGEN VASCULAR DISEASE (CVD), DIABETES MELLITUS, INFLAMMATORY BOWEL DISEASE (IBD), HYPERTENSION, SYSTEMIC DISEASE, RADIATION THERAPY TOLERANCE

02/03-1689 IMMUNE SYSTEM EVOLUTION, MOSQUITO VECTORS, ANOPHELES GAMBIAE, DROSOPHILA, MALARIA GENETICS, PLASMODIUM PARASITE, GENOMICS

02/03-0219 IMMUNE SYSTEM FUNCTIONS, CANADA ENVIRONMENTAL TOXIN EXPOSURE, CORD BLOOD LYMPHOCYTES, INDIGENOUS PEOPLES, PREGNANT WOMEN, FISHING COMMUNITIES, CONTAMINATED FISH, ORGANOCHLORINE (OC) COMPOUNDS, MERCURY (HG) TOXICITY, PUBLIC HEALTH

02/03-1931 IMMUNE SYSTEM MOBILIZATION, CANCER, NKG2D RECEPTORS, T CELLS, MICA, TUMORIGENESIS, LIGANDS, ONCOLOGY, PERIPHERAL BLOOD MONONUCLEAR CELL (PBMC)

02/03-0430 IMMUNE SYSTEM PROTEINS, TRANSGENIC COWS, RECOMBINANT HUMAN LACTOFERRIN (HLF) PRODUCTION, LACTOFERRIN, ANTIBACTERIAL ACTIVITY, MILK GENETIC MODIFICATION, GENE EXPRESSION

02/03-2248 IMMUNE SYSTEM PROTEINS, PENTRAXINS, SHORT PENTRAXINS, LONG PENTRAXINS, PTX3 PENTRAXIN, ASPERGILLUS FUMIGATUS, INNATE IMMUNE RESPONSE, INFLAMMATORY RESPONSE MECHANISMS, FUNGAL INFECTION

02/03-1947 IMMUNE SYSTEM RESPONSES, PEPTIDES, CD4 ANTIGEN, T-CELL RECEPTORS, ANTIGEN PRESENTING CELLS

02/03-2252 IMMUNE SYSTEM RESPONSES, CONCOMITANT IMMUNITY, LOW-GRADE INFECTION IMMUNITY, INTERLEUKIN-10, CD4+CD25+ T CELLS, T CELLS, LEISHMANIA MAJOR, PARASITIC INFECTIONS

02/03-2319 IMMUNE SYSTEM RESPONSES, ANTIMICROBIAL PEPTIDES, CATHELICIDINS, BETA-DEFENSINS, SKIN DEFENSE SYSTEM, PSORIASIS, ALLERGIC RHINITIS, ATOPIC DERMATITIS, BACTERIAL INFECTIONS

02/03-0735 IMMUNE SYSTEM ROLE, PERIPHERAL NERVOUS SYSTEM (PNS) DAMAGE, SCHWANN CELLS, MYELINATED NEURONS, MYCOBACTERIUM LEPRAE, NONMYELINATED CELLS, LEPROSY, NEUROPATHY, BACTERIAL INFECTIONS

02/03-1674 IMMUNE SYSTEM THERAPY, HUMAN POLYCLONAL ANTIBODY (HPAB), DISEASE TREATMENTS, CLONING, TRANSCHROMOSOMIC CALVES, CALF CLONING, HYPERIMMUNIZATION, IMMUNOGLOBULIN GENE, ANTIBODY PRODUCTION, MAMMALIAN ARTIFICIAL CHROMOSOME (MAC), GENE TRANSFER

02/03-0513 IMMUNE THROMBOCYTOPENIC PURPURA, AUTOIMMUNE DISEASES, PLATELET ASSOCIATED ANTIBODIES, INTRACRANIAL HEMORRHAGE, SPLENECTOMY

02/03-2342 IMMUNE TOLERANCE, APOPTOSIS, AUTOREACTIVE LYMPHOCYTE ACCUMULATION, TUMOR NECROSIS FACTOR, AGONISTIC MONOCLONAL ANTIBODIES, MOUSE MODEL, THERAPEUTIC AGENTS, INTERFERON-Y

02/03-0122 IMMUNITY, MARKER OF INFECTION, C-REACTIVE PROTEIN (CRP), SELF AND FOREIGN MOLECULES, AUTOIMMUNITY, COMPLEMENT ACTIVATION, PHAGOCYTOSIS, INFLAMMATORY PROCESSES

02/03-0233 IMMUNITY, SMALLPOX VIRUS, BIOTERRORISM, DISEASE PREVENTION, VACCINATION, DISFIGURING DISEASES, DEADLY DISEASES

02/03-0498 IMMUNITY, VACCINE PRODUCTION IN PLANTS, ANTIGENIC PEPTIDE PRODUCTION, MUCOSAL VACCINES, INFECTIOUS DISEASES AND VACCINES, DISEASE PREVENTION, PLANT-BASED VACCINES

02/03-0206 IMMUNITY DEVELOPMENT, ANTIMALARIAL VACCINE, CYTOKINE INTERLEUKIN-4 (IL-4), LIVER INFECTION, CD8+ T CELLS, VACCINE STRATEGIES, ANTI-PATHOGEN PROTECTION, T-CELL INTERACTIONS, MALARIAL PARASITE

Keyword Index

02/03-1279 IMMUNITY FACTORS, AMPHIBIAN LIMB REGENERATION, LIMB REGENERATION, TRAUMATIC INJURY RECOVERY, REGENERATED LIMBS, SKIN ALLOGRAFT REJECTIONS, ALLOGRAFT REJECTIONS

02/03-0808 IMMUNIZATION, VACCINIA VIRUS VACCINE, INFECTIOUS DISEASES, VARIOLA VIRUS, SMALLPOX VACCINATION, BIOTERRORISM, T-CELL RESPONSES

02/03-0842 IMMUNIZATION, FLU SHOTS FOR INFANTS, CENTERS FOR DISEASE CONTROL AND PREVENTION (CDC), CHILD IMMUNIZATION, PREVENTIVE HEALTH

02/03-0260 IMMUNIZATION POLICIES, HEALTH RISKS, CHILDHOOD IMMUNIZATIONS, PREVENTIVE THERAPIES, BIOLOGICAL WARFARE, VACCINE SHORTAGES

02/03-0216 IMMUNIZATIONS, CONGENITAL RUBELLA SYNDROME (CRS), VACCINATIONS, RUBELLA EPIDEMIOLOGY, WORLD HEALTH

02/03-0472 IMMUNIZATIONS, NASOPHARYNGEAL DISEASE COLONIZATION, HEPTAVALENT PNEUMOCOCCAL CONJUGATE VACCINE, VACCINATIONS, STREPTOCOCCUS PNEUMONIAE, PEDIATRICS, CONTAGIOUS DISEASES, INFECTIOUS DISEASES, PREVENTIVE HEALTHCARE, BACTERIAL INFECTIONS

02/03-0478 IMMUNIZATIONS, HEMORRHAGIC FEVER, NONHUMAN PRIMATE MODELS, VACCINE DEVELOPMENT, EBOLA VIRUS (EBOV), ANIMAL TESTING, PRIMATE EXPERIMENTAL MODELS

02/03-0799 IMMUNIZATIONS, SMALLPOX VACCINATION, VACCINIA VIRUS, BIOTERRORISM, PUBLIC HEALTH, DILUTED VACCINES

02/03-1422 IMMUNIZATIONS AGAINST MALARIA, CELL-MEDIATED IMMUNITY TO MALARIA, MALARIA VACCINATIONS, VACCINES FOR MALARIA

02/03-0135 IMMUNOCOMPETENCE, GRAFT-VERSUS-HOST DISEASE, TRANSPLANT REJECTION, EMBRYONIC STEM (ES) CELL, HEMATOPOIETIC TRANSPLANTATION, HOST-GRAFT TOLERANCE, RAT EMBRYONIC STEM CELL (RESC), MIXED HEMATOPOIETIC CHIMERISM, PARTIAL HEMATOPOIETIC CHIMERISM

02/03-1452 IMMUNOCOMPROMISED PATIENTS, FUMAGILLIN, DIARRHEA, MICROSPORIDIA, THROMBOCYTOPENIA, INFECTIOUS DISEASES, PARASITIC INFECTIONS, ENTEROCYTOZOON

02/03-0773 IMMUNOCYTOCHEMICAL ANALYSIS, MINICHROMOSOME MAINTENANCE PROTEIN 2 (MCM2), CANCER DETECTION, COLORECTAL CANCER DIAGNOSIS, STOOL TESTING, CANCER/COLORECTAL, SCREENING PROCEDURES

02/03-0791 IMMUNODEFICIENCY, RESPIRATORY DISEASES, BRONCHIECTASIS, CYSTIC FIBROSIS, RHEUMATOID ARTHRITIS, INFECTIOUS DISEASES, LUNG INFECTIONS, BACTERIAL INFECTIONS

02/03-0497 IMMUNODEFICIENCY TREATMENT, GENE THERAPY, CD34+ CELLS, T CELLS, X-LINKED SEVERE COMBINED IMMUNODEFICIENCY

02/03-1718 IMMUNOGLOBULIN A (IGA)-BASED DIAGNOSIS, RESPIRATORY TRACT DISEASE, ANTIBODY TITER, MYCOPLASMA PNEUMONIAE, COMMON COLDS, PNEUMONIA

02/03-1679 IMMUNOGLOBULIN ALLOTYPES, GENETICS, HUMAN GENETIC RELATIONSHIPS, INDIGENOUS PEOPLES, LINGUISTIC RELATIONSHIPS, MALARIA, TAIWANESE ABORIGINES, ABORIGINES, POPULATION AFFINITIES

02/03-2623 IMMUNOGLOBULIN FREE-LIGHT-CHAINS, BENCE JONES PROTEIN, MULTIPLE MYELOMA, SERUM PROTEIN IMMUNOASSAY, URINE IMMUNOASSAYS, LIGHT-CHAIN MULTIPLE MYELOMA

02/03-0136 IMMUNOGLOBULIN-GAMMA-2A (IGG2A), BETA LYMPHOCYTES, AUTOIMMUNE RESPONSE, TOLL-LIKE RECEPTOR 9 (TLR9), SELF-REACTIVE ANTIBODIES, RHEUMATOID FACTOR (RF), IMMUNE SYSTEM, CHROMATIN COMPLEX

02/03-1674 IMMUNOGLOBULIN GENES, HUMAN POLYCLONAL ANTIBODY (HPAB), DISEASE TREATMENTS, CLONING, TRANSCHROMOSOMIC CALVES, CALF CLONING, HYPERIMMUNIZATION, ANTIBODY PRODUCTION, IMMUNE SYSTEM THERAPY, MAMMALIAN ARTIFICIAL CHROMOSOME (MAC), GENE TRANSFER

02/03-1042 IMMUNOGLOBULIN GENES, ACTIVATION-INDUCED CYTIDINE DEAMINASE (AID), HYPERMUTATION, SOMATIC HYPERMUTATION (SHM), IMMUNE SYSTEM, FIBROBLASTS, ANTIGEN RECEPTORS, NIH 3T3 FIBROBLASTS, DEOXYRIBONUCLEIC ACID (DNA)

02/03-0480 IMMUNOGLOBULIN G (IGG), AUTOIMMUNE DISEASES, ENVIRONMENTAL ANTIGENS, AUTOANTIGENS, NEUROLOGICAL DISEASES, PATHOGENIC IMMUNE REACTIONS, MULTIPLE SCLEROSIS (MS), HUMAN LYMPHOTROPIC VIRUS-1 (HTLV-1)-ASSOCIATED MYELOPATHY/TROPICAL SPASTIC PARAPARESIS (HAM/TSP), MOLECULAR MIMICRY, INFECTIOUS DISEASE LINK, NUCLEAR RIBOPROTEINS

02/03-2262 IMMUNOGLOBULIN HYPERMUTATION, HYPERMUTATION, SOMATIC HYPERMUTATION, POLYMERASE IOTA, BURKITT'S LYMPHOMA (BL), ACTIVATION-INDUCED CYTIDINE DEAMINASE (AID) GENE, IMMUNE SYSTEM

02/03-0781 IMMUNOGLOBULIN M (IGM), CONGENITAL SYPHILIS, TREPONEMA PALLIDUM, CEREBROSPINAL FLUID TESTING, CENTRAL NERVOUS SYSTEM DISEASE, POLYMERASE CHAIN REACTION (PCR) ASSAY, RABBIT-INFECTIVITY TESTING, DIAGNOSTIC TESTING, INFANT INFECTIONS, SYPHILIS TESTING

02/03-2589 IMMUNOGLOBULIN PRODUCTION, INTERLEUKIN-21 (IL-21), CYTOKINES, X-LINKED SEVERE COMBINED IMMUNODEFICIENCY DISEASE (XSCID), B-CELL PRODUCTION, LYMPHOCYTES, NATURAL KILLER (NK) CELLS

02/03-2563 IMMUNOGLOBULINS, B-CELL ANTIGEN RECEPTOR (BCR), INHIBITORY CORECEPTORS, IMMUNE SYSTEM, B LYMPHOCYTES, CD22 CORECEPTORS, MEMBRANE-BOUND IMMUNOGLOBULIN, SIGNALING PATHWAYS

02/03-1988 IMMUNOGLOBULINS, NON-HODGKIN'S LYMPHOMA, MONOCLONAL ANTIBODIES, TUMOR CELL APOPTOSIS, RADIOISOTOPES, RADIOIMMUNOCONJUGATES, CROSSFIRE EFFECT, CANCER THERAPY, RADIOIMMUNOTHERAPY

02/03-2613 IMMUNOHISTOCHEMICAL ANALYSIS, INTRATUMORAL T CELLS, IMMUNE SYSTEM, CANCER SURVIVAL RATE, EPITHELIAL OVARIAN CANCER, CANCER/OVARIAN, OVARIAN CARCINOMA, WOMEN'S HEALTH

02/03-0542 IMMUNOHISTOCHEMISTRY, SYSTEMIC AMYLOIDOSIS, ACQUIRED MONOCLONAL IMMUNOGLOBULIN LIGHT-CHAIN (AL) AMYLOIDOSIS, PRIMARY AMYLOIDOSIS, MISDIAGNOSIS, GENE MUTATIONS, HEREDITARY AMYLOIDOSIS, GENETIC PREDISPOSITION, REACTIVE SYSTEMIC AMYLOID A (AA) AMYLOIDOSIS

02/03-0775 IMMUNOHISTOCHEMISTRY, SKIN CANCER DIAGNOSIS, CLARK TUMOR LEVEL, BRESLOW TUMOR THICKNESS, MALIGNANT MELANOMA IN SITU, MELAN-A/MART-1, CANCER/SKIN

02/03-0784 IMMUNOHISTOCHEMISTRY, EOSINOPHILIC BRONCHITIS, MAST CELL INFILTRATION, VARIABLE AIRFLOW OBSTRUCTION, AIRWAY SMOOTH MUSCLE, LUNG DISEASE, DISEASE PATHOGENESIS, ASTHMA

02/03-2006 IMMUNOLOGICAL DISORDERS, CANCER, TUMOR IMMUNITY, NEURODEGENERATION, PARANEOPLASTIC DISORDER (PND), BLOOD-BRAIN BARRIER

02/03-0406 IMMUNOLOGICAL IMAGING, IMMUNE SYSTEM, NAIVE T CELLS, T CELL RECEPTORS, THYMUS GLAND, MAJOR HISTOCOMPATIBILITY COMPLEX (MHC), FLUORESCENT MICROSCOPY, THYMOCYTES, LASER CANNING CONFOCAL MICROSCOPY

02/03-1039 IMMUNOLOGICAL IMAGING, IMMUNE SYSTEM, NAIVE T CELLS, T-CELL RECEPTORS (TCRS), MAJOR HISTOCOMPATIBILITY COMPLEX (MHC), FLUORESCENT MICROSCOPY, THYMOCYTES, LASER CANNING CONFOCAL MICROSCOPY, STROMAL CELLS

02/03-0204 IMMUNOLOGICAL SENESCENCE, GROUP G STREPTOCOCCAL BACTEREMIA, AGE-RELATED DISEASE, SKIN ULCERATION, OPPORTUNISTIC INFECTIONS, COMORBIDITY, BACTEREMIA

02/03-0119 IMMUNOPHILIN PROTEINS, ALZHEIMER'S DISEASE, PARKINSON' S DISEASE, NEURODEGENERATIVE DISEASES, LIGANDS, IMMUNOSUPPRESSANT DRUGS CYCLOSPORIN A, TACROLIMUS (FK506), T-CELL BLOCKADE, NERVE REGENERATION, TRANSPLANT RECOVERY

02/03-1649 IMMUNOREGULATORY MOLECULES, SEMAPHORINS, SOLUBLE TRANSMEMBRANE PROTEINS, PROTEINS, CLASS IV SEMAPHORINS, SEMA4A, CD100, DENDRITIC CELLS, T-CELL ACTIVATION, TIM-2, IMMUNE SYSTEM

02/03-0743 IMMUNOSCREENING, BORRELIA BURGDORFERI TRANSCRIPTOME, IXODES SCAPULARIS, LYME DISEASE, DIFFERENTIAL EXPRESSION WITH A CUSTOMIZED AMPLIFICATION LIBRARY (DECAL), DECAL ANALYSIS, GENE EXPRESSION, DISEASE VECTORS, TRANSCRIPTOMES, BACTERIAL DISEASES, TICK VECTORS

02/03-0119 IMMUNOSUPPRESSANT DRUGS CYCLOSPORIN A, ALZHEIMER'S DISEASE, PARKINSON' S DISEASE, IMMUNOPHILIN PROTEINS, LIGANDS, NEURODEGENERATIVE DISEASES, TACROLIMUS (FK506), T-CELL BLOCKADE, NERVE REGENERATION, TRANSPLANT RECOVERY

02/03-0130 IMMUNOSUPPRESSION, VASCULAR ALLOGRAFT REJECTION, ANTIGEN-PRESENTING CELLS, ALLORECOGNITION, CD8+ T CELLS, IMMUNE RESPONSES, RECOGNITION MECHANISMS

02/03-0790 IMMUNOSUPPRESSION, KIDNEY DISEASE, RENAL TRANSPLANTATION, ORGAN DONATION, LIVE DONOR NEPHRECTOMY, LAPAROSCOPIC NEPHRECTOMY, ALLOGRAFT NEPHROPATHY

02/03-2326 IMMUNOSUPPRESSION, CHRONIC INFLAMMATION, INNATE IMMUNITY, CROHN'S DISEASE, RECOMBINANT HUMAN GRANULOCYTE-MACROPHAGE COLONY-STIMULATING FACTOR (GM-CSF)

02/03-1992 IMMUNOSUPPRESSIVE DRUGS, ORGAN TRANSPLANTATION, CICLOSPORIN, TACROLIMUS, ORGAN REJECTION, DRUG TOXICITY, CYCLOSPORIN

02/03-1995 IMMUNOSUPPRESSIVE THERAPY, TACROLIMUS, CICLOSPORIN, CALCINEURIN INHIBITORS, LIVER TRANSPLANTATION, CYCLOSPORIN

02/03-0202 IMMUNOTHERAPY, HUMAN LEUKOCYTE ANTIGEN (HLA) CLASS I MOLECULES, TUMOR-ASSOCIATED ANTIGEN (TAA), CYTOTOXIC T LYMPHOCYTE (CTL), NATURAL KILLER (NK) CELLS, CANCER TREATMENT

02/03-0812 IMMUNOTHERAPY, AUTOLOGOUS CELL TRANSPLANT, ALLOGRAFTS, CELL-BASED THERAPIES, DRUG DELIVERY SYSTEMS, TISSUE REGENERATION, IMMUNE SYSTEM, CANCER VACCINES

02/03-1195 IMMUNOTHERAPY, BIOTERRORISM, EBOLA VIRUS, ANTIBODY THERAPY, FILOVIRUS, VACCINE DEVELOPMENT, VIRAL DISEASES

02/03-2309 IMMUNOTHERAPY, TUMOR-REACTIVE T CELLS, METASTATIC MELANOMA, CANCER REGRESSION, CANCER ANTIGEN IMMUNIZATION, LYMPHODEPLETION, MART-1 ANTIGEN, LYMPHOCYTES

02/03-2642 IMMUNOTHERAPY, T CELLS, ANTITUMOR ACTIVITY, TUMOR-ASSOCIATED ANTIGENS (TAA)

02/03-0999 IMPACT ASSESSMENT, HYDROPSYCHID LARVAE, GILL ABNORMALITIES, CONTAMINATION-DERIVED ABNORMALITIES, POLLUTION-INDUCED MORPHOLOGICAL DAMAGE, BENTHIC INSECT LARVAE, BIOMARKERS, INSECT BIOMARKERS, ENVIRONMENTAL POLLUTION, CADDIS FLIES, STREAM MONITORING

02/03-1213 IMPACT PATHWAY APPROACH, COORDINATED RESEARCH PROGRAM (CRP), HEALTH ENVIRONMENTAL RISKS, NUCLEAR SYSTEMS, ENERGY SYSTEMS, HEALTH IMPACT, INTERNATIONAL ATOMIC ENERGY AGENCY (IAEA), DAMAGE FUNCTION APPROACH, GLOBAL COORDINATION

02/03-2379 IMPACTS, CONCUSSION EVALUATION, ATHLETES, CONSCIOUSNESS, UNIVERSITY OF PITTSBURGH, BRAIN INJURY, SPORTS INJURIES, CONTACT SPORTS

02/03-1495 IMPAIRMENT CLASSIFICATION, PERSON-ENVIRONMENT INTERACTION, WORLD HEALTH ORGANIZATION (WHO), INDEPENDENT LIVING MOVEMENT, DISABILITIES, HANDICAPS

02/03-0968 IMPATIENS, GOMPHRENA, FLOWERING BEDDING PLANTS, ROOT SUBSTRATES, SEED GERMINATION, PLANT NUTRIENTS

02/03-0354 IMPERMANENT POOLS, LIFE CYCLE ADAPTATIONS, SEED DISPERSAL ADAPTATION, MIGRATORY BIRDS, POOL LIFE, VERNAL POOLS

02/03-1849 IMPERSONATOR SPECIES, MIMIC OCTOPUS, INDONESIA, PREDATION PROTECTION, EVOLUTIONARY SELECTION, POISONOUS ANIMALS, NEW SPECIES, MARINE ANIMALS, OCTOPUS

02/03-0510 IMPLANTABLE DEVICE RISKS, INFECTION, CARDIAC DEVICE, PACEMAKER-INDUCED INFECTION, CARDIOVERTER DEFIBRILLATOR RISKS, DEFIBRILLATOR, STAPHYLOCOCCAL INFECTION, CONTAMINATED PACEMAKERS

02/03-1109 IMPLANTABLE DEVICES, ARRHYTHMIA, PACEMAKERS, DEFIBRILLATORS, DUAL-CHAMBER PACEMAKERS, ATRIAL FIBRILLATION, HEART DISORDERS, CARDIOVASCULAR DISORDERS

02/03-1496 IMPLANTED COMPUTERS, ROBOTIC LIMBS, BRAIN IMPLANTS, NEURAL-MACHINE INTERFACES, BIONIC LIMBS

02/03-1198 IMPLANTS, POLYMERS, BIOMEDICAL IMPLANTS, SHAPE-MEMORY POLYMERS, SURGICAL PROCEDURES, MEDICAL DEVICES

02/03-2703 IMPLANTS, CARTILAGE REPAIR, MEDIAL COLLATERAL LIGAMENT, TISSUE ENGINEERING, SUPRASPINATUS ROTATOR CUFF, SPORTS MEDICINE

02/03-1765 IMPLICIT MEMORY, HOLOCAUST SURVIVORS, EXPLICIT MEMORY, POST-TRAUMATIC STRESS DISORDER (PTSD), MEMORY ASSESSMENT, COGNITIVE IMPAIRMENT, AGE-RELATED MEMORY LOSS, PSYCHOLOGICAL DISORDERS

02/03-1297 IMPORTATION CONTROLS, HABITAT MATCHING, INVASION HISTORY, PROPAGULE PRESSURE, DISEASE VECTOR POTENTIAL, REGULATORY CONTROLS, EARTHWORMS

02/03-0396 IMPORTING EXOTIC PLANTS, EXOTIC PLANT CONTROL, INVASIVE PLANT RISKS, PLANT CONSERVATION

02/03-2380 IMPROVING MOOD-PROMOTING ACCESS TO COLLABORATIVE TREATMENT PROGRAM (IMPACT), DYSTHYMIC DISORDER, OLDER PATIENT MENTAL HEALTH, DEPRESSION, DIAGNOSTIC AND STATISTICAL MANUAL OF MENTAL DISORDERS (SCID), SYMPTOMS CHECKLIST, ELDERCARE, MENTAL HEALTH

02/03-2705 IMPULSE-DAMPENING, SEROTONIN RECEPTORS, BRAIN PREFRONTAL CORTEX, SUICIDE ATTEMPTS, NEUROSCIENCE OF SUICIDE, BEHAVIORAL PATTERNS

02/03-0215 INAPPROPRIATE SLEEP COMPOSITE SCORE (ISCS), PRAMIPEXOLE, PARKINSON'S DISEASE, SUDDEN-ONSET SLEEP, SLEEP ATTACKS, EPWORTH SLEEPINESS SCALE (ESS), DRIVING SAFETY, DAYTIME SLEEPINESS, ROPINIROLE, DRIVING RISKS, AUTOMOBILE SAFETY

02/03-1612 INBREEDING, BIG CYPRESS SWAMP, SOUTHWEST FLORIDA, ENDANGERED SPECIES, HABITAT RESTORATION, FLORIDA PANTHER, TEXAS COUGARS, NORTH AMERICAN PUMAS, PANTHER POPULATIONS

02/03-2442 INBREEDING, NAMIBIA, FELINE IMMUNODEFICIENCY VIRUS (FIV), CHEETAH CONSERVATION, CONSERVATION INITIATIVES

02/03-1532 INBREEDING AVOIDANCE, EXTRA-PAIR MATING, SHOREBIRD MATING PATTERNS, GENETIC SIMILARITY, BIRD BEHAVIOR, REPRODUCTIVE STRATEGIES

02/03-0369 INBREEDING DEPRESSION, POPULATION DYNAMICS, GENETIC DIVERSITY REDUCTION, NATURAL POPULATIONS, CONSERVATION, BIODIVERSITY, WILD POPULATION INBREEDING

Keyword Index

02/03-2477 INBREEDING PLANTS, SELF-FERTILIZATION, SELFING, POPULATION TURNOVER, METAPOPULATION DYNAMICS, PLANT DIVERSITY, OUTCROSSING PLANTS, GENETIC DIFFERENTIATION

02/03-0891 INCAN CIVILIZATIONS, ARCHAEOLOGICAL SITES, MUMMIES, PERU, SOUTH AMERICA, TUPAC AMARU, NATIVE AMERICAN CULTURES

02/03-1823 INCANDESCENT LIGHT, FLUORESCENT LIGHT, METAL HALIDE LIGHT, MEAT COLOR, FULL SPECTRUM LIGHT, FIBER OPTIC PROBES, XENON LIGHT, CONSUMER PREFERENCES

02/03-0169 INCIDENCE RATES, DIABETES COMPLICATIONS, DIABETIC KETOACIDOSIS (DKA), ACUTE, PEDIATRIC DIABETES, HYPOGLYCEMIA, TYPE 1 DIABETES, RISK FACTORS

02/03-2199 INCIDENTAL CATCH, COMMERCIAL FISHING, BYCATCH REDUCTION, MARINE BYCATCH, DOLPHIN MORTALITY

02/03-1408 INCISIVOSAURUS GAUTHIERI, OVIRAPTOROSAURIAN EVOLUTION, THEROPODS, CRETACEOUS FOSSILS, THERIZINOSAUROIDEA, COELUROSAURS, DINOSAURS, EVOLUTIONARY RELATIONSHIPS

02/03-2089 INCISOR RESTORATION, DENTAL REPAIR, PEDIATRIC DENTISTRY, TOOTH RESTORATION, CHILDREN'S HEALTH

02/03-1040 INDELS, FORENSIC MICROBIOLOGY, BIOTERRORISM ATTACKS, VARIABLE-NUMBER TANDEM REPEAT (VNTR) MARKERS, SINGLE-NUCLEOTIDE POLYMORPHISMS, ANTHRAX, GENETIC MARKERS, BACILLUS ANTHRACIS, NUCLEOTIDE SEQUENCES

02/03-2030 INDEPENDENT ADULTHOOD, YOUNG ADULT TEAM (YAT) APPROACH TO CARE, HEALTHCARE FOR DISABLED ADOLESCENTS, QUALITY OF LIFE FOR DISABLED YOUTHS, DISABLED YOUTHS

02/03-2082 INDEPENDENT LIVING, SCHIZOPHRENIA, DAILY FUNCTIONING, COGNITIVE IMPAIRMENT, UNIVERSITY OF CALIFORNIA PERFORMANCE-BASED SKILLS ASSESSMENT (UPSA), MATTIS DEMENTIA RATING SCALE

02/03-1495 INDEPENDENT LIVING MOVEMENT, PERSON-ENVIRONMENT INTERACTION, WORLD HEALTH ORGANIZATION (WHO), IMPAIRMENT CLASSIFICATION, DISABILITIES, HANDICAPS

02/03-0087 INDIA, MAMMAL HUNTING, CONSERVATION EFFORTS, HUNTING PRACTICES, WILDLIFE PROTECTION

02/03-0274 INDIA, KUTCH, WOLVES, CARNIVORES, WILDLIFE, LIVESTOCK, VEGETARIANS, NOMADS, PASTORALISTS

02/03-2636 INDIA, PICORNAVIRIDAE VIRUSES, FOOT-AND-MOUTH DISEASE VIRUS, VETERINARY DISEASES, APHTHOVIRUS, RIBONUCLEIC ACID (RNA) VIRUSES, VIRAL QUASISPECIES, DOMESTIC ANIMALS

02/03-2544 INDIAN OCEAN, HUMAN POPULATIONS, NICOBAR ISLANDS, GENETIC SEQUENCING STUDIES, MITOCHONDRIAL DEOXYRIBONUCLEIC ACID (MTDNA), NATIVE TRIBES, ANDAMEN ISLANDS, NEOLITHIC SETTLEMENTS

02/03-1605 INDIAN OCEAN VENTS, BLACK SMOKERS, HYDROTHERMAL VENTS, ATLANTIC OCEAN VENTS, OCEAN FLOOR COMMUNITIES, PACIFIC OCEAN, SMOKERS, UNDERSEA GEYSERS, CALDERAS, EXTREMOPHILES, BENTHIC ORGANISMS

02/03-2332 INDIAN REVISED NATIONAL TUBERCULOSIS CONTROL PROGRAM, TUBERCULOSIS (TB), WORLD HEALTH ORGANIZATION, INFECTIOUS DISEASES

02/03-0856 INDIAN RIVER FISH, PUFFERFISH TOXINS, FLORIDA, FOOD POISONING, SAXITOXIN, FISH TOXINS, POISONOUS FISH

02/03-1010 INDIAN RIVER LAGOON, SAINT SEBASTIAN RIVER STATE BUFFER PRESERVE, PRESCRIBED FIRE, LONGLEAF PINE, FIRE SUPPRESSION, WATER FILTRATION, UPLANDS MANAGEMENT, LIGHTNING FIRES, BUFFER PRESERVES

02/03-0668 INDIAN RIVER LAGOON ESTUARY, ESTUARIES, FLORIDA ECOSYSTEMS, ECOSYSTEM MONITORING, ENVIRONMENTAL MANAGEMENT, CLEAN WATER ACT, COASTAL ZONE MANAGEMENT ACT, ENDANGERED SPECIES ACT, BIODIVERSITY, HUMAN POLLUTION

02/03-1642 INDIAN TRADITIONS, TRADITIONAL HOUSING, HOGAN PROJECT, INDIGENOUS COMMUNITY ENTERPRISES, FOREST RESTORATION, NAVAJO TRIBE

02/03-1865 INDICA RICE CULTIVARS, ORYZA SATIVA, RICE CULTIVARS, LAOS, ISOENZYMES, GENETIC ORIGINS, JAPONICA RICE CULTIVARS, ORIGINS OF RICE, CROP PLANTS

02/03-2234 INDIGENOUS BULB PROPAGATION, CONVENTION ON INTERNATIONAL TRADE IN ENDANGERED SPECIES OF WILD FAUNA AND FLORA (CITES), WILD BULB TRADE, SNOWDROP BULBS, ENDANGERED FLORA, FLOWER HARVESTING

02/03-1600 INDIGENOUS COMMUNITIES, PLANT PRODUCTIVITY, DEFENSIVE CHEMICALS, TROPICAL FORESTS, DECREASED PLANT COMPOSITION, PALM LEAVES, LUNAR CYCLES, CARBON LEVEL IN PLANTS

02/03-1642 INDIGENOUS COMMUNITY ENTERPRISES, TRADITIONAL HOUSING, HOGAN PROJECT, NAVAJO TRIBE, FOREST RESTORATION, INDIAN TRADITIONS

02/03-0588 INDIGENOUS PEOPLES, SCIENTIFIC ECOLOGICAL KNOWLEDGE (SEK), TRADITIONAL ECOLOGICAL KNOWLEDGE (TEK), ECOLOGICAL CURRICULA, EDUCATIONAL DIVERSITY

02/03-0890 INDIGENOUS PEOPLES, CANOE CONSTRUCTION, AMAZON PEOPLES, SOUTH AMERICA, MAIJUNA, PERUVIAN AMAZON, CEDRELA ODORATE, OBADAS, TREE TRUNKS

02/03-0218 INDIGENOUS PEOPLES, LATIN AMERICA, MERCURY (HG) TOXICITY, MESTIZO PEOPLES, AMERINDIANS, GOLD MINING, MINING WASTE, ENVIRONMENTAL CONTAMINATION, CHILDREN'S HEALTH

02/03-0219 INDIGENOUS PEOPLES, CANADA ENVIRONMENTAL TOXIN EXPOSURE, CORD BLOOD LYMPHOCYTES, MERCURY (HG) TOXICITY, PREGNANT WOMEN, FISHING COMMUNITIES, CONTAMINATED FISH, ORGANOCHLORINE (OC) COMPOUNDS, IMMUNE SYSTEM FUNCTIONS, PUBLIC HEALTH

02/03-0629 INDIGENOUS PEOPLES, CACAO FARMING, CENTRAL AMERICA, MAYA, MOPAN MAYA, ORGANIC CANDY, CHOCOLATE INDUSTRY

02/03-0997 INDIGENOUS PEOPLES, CULTURAL DIVERSITY, COLORADO PLATEAU, BIODIVERSITY CONSERVATION, CONSERVATION OF CULTURE, NATIVE AMERICAN LANGUAGES

02/03-1620 INDIGENOUS PEOPLES, UNGURAHUA PALM, TROPICAL FOREST ECOSYSTEMS, OENOCARPUS BATAUA, SUSTAINABLE HARVESTING, AMAZONIA ECONOMY

02/03-1679 INDIGENOUS PEOPLES, GENETICS, HUMAN GENETIC RELATIONSHIPS, ABORIGINES, LINGUISTIC RELATIONSHIPS, MALARIA, TAIWANESE ABORIGINES, IMMUNOGLOBULIN ALLOTYPES, POPULATION AFFINITIES

02/03-2196 INDIGENOUS PEOPLES, CONSERVATION, ENVIRONMENTAL PROTECTION, AMERICAN INDIANS, NATIVE PEOPLES, SACRED GROUNDS

02/03-0039 INDIGOIDINE SYNTHESIS, BACTERIAL INFECTIONS, ERWINIA CHRYSANTHEMI, PLANT PATHOGENS, VIRULENCE VARIABILITY, BLUE PLANT PIGMENT, PHYTOPATHOGENICITY, GENETIC REGULATION

02/03-0205 INDINAVIR, CYTOKINES, GROWTH FACTORS, TUMOR ANGIOGENESIS, HERPESVIRUS, HUMAN IMMUNODEFICIENCY VIRUS (HIV) INFECTION, ANTI-ANGIOGENIC COMPOUNDS, PROTEASE INHIBITORS, KAPOSI'S SARCOMA (KS) REGRESSION, SAQUINAVIR, OPPORTUNISTIC INFECTIONS

02/03-0281 INDIRECT RECIPROCITY, HUMAN BEHAVIOR, ALTRUISM, TRAGEDY OF THE COMMONS, SOCIAL PSYCHOLOGY, PUBLIC GOODS GAME, SOCIAL RESPONSIBILITY, COMMUNAL BEHAVIOR, REPUTATION AND GENEROSITY

02/03-0485 INDIVIDUAL CANCER THERAPY REGIMENS, TRACKABLE MARKER PEPTIDES, VIROTHERAPY, CANCER THERAPY, ONCOLYTIC VIRUSES, GENE EXPRESSION

02/03-2417 INDIVIDUALIZED MEDICINE, SYSTEMS BIOLOGY, HUMAN PHYSIOME PROJECT, IN SILICO BIOLOGY, PHARMACEUTICAL INDUSTRY, COMPUTER SIMULATION, MODELING, BIOTECHNOLOGY, FOOD AND DRUG ADMINISTRATION (FDA)

02/03-1459 INDOLENT LYMPHOMAS, BCL-2 GENE, LYMPHOMA, CANCER THERAPIES, ONCOLOGY, RITUXIMAB, RADIOIMMUNOTHERAPY, ALLOGENEIC STEM CELL TRANSPLANTATION, MONOCLONAL ANTIBODY THERAPY, BONE MARROW TRANSPLANT

02/03-2385 INDO-MEDITERRANEAN DIET, HEART DISEASE RISK FACTOR, DIET AND HEALTH, CORONARY ARTERY DISEASE, ALFA-LINOLENIC ACID, LOW-FAT DIET, LINOLENIC ACID

02/03-1837 INDONESIA, KOMODO DRAGON NATURAL HISTORY, ISLAND HABITATS, LIZARD CONSERVATION

02/03-1849 INDONESIA, MIMIC OCTOPUS, OCTOPUS, PREDATION PROTECTION, EVOLUTIONARY SELECTION, POISONOUS ANIMALS, NEW SPECIES, MARINE ANIMALS, IMPERSONATOR SPECIES

02/03-1004 INDONESIAN CORAL REEFS, BLAST FISHING, CONSERVATION EFFORTS, ECOREEF, CORAL REEF RESTORATION, MARINE ENVIRONMENT RESTORATION, RESTORATION OF CORAL REEFS

02/03-2734 INDONESIAN LANGUAGE, LINGUISTIC ANTHROPOLOGY, TAMIL, EGYPTIAN WRITING, HENRY WHITFIELD HOUSE, ARCHAEOLOGY, HISTORICAL RECORDS, LANGUAGE EVOLUTION

02/03-1197 INDOOR AIR POLLUTION, OZONE POLLUTION, CARPET EMISSIONS, ALDEHYDES, VOLATILE ORGANIC COMPOUND (VOC) EMISSIONS, POLLUTED AIR

02/03-0533 INDOOR AIR POLLUTION, AIR CONDITIONING, AIR EXCHANGE RATE, FINE PARTICULATE MATTER, LEGIONNAIRES' DISEASE, FANS, HEAT RISKS

02/03-2190 INDOOR AIR QUALITY (IAQ), VOLATILE ORGANIC CHEMICALS (VOCS), AIR POLLUTION, HOUSEPLANTS, SICK BUILDING SYNDROME, TRANSPIRATION, MOLD, HUMIDITY, FORMALDEHYDE, BENZENE, TRICHLOROETHYLENE

02/03-2400 INDOOR TOXIC MOLD, MYCOTOXINS, WATER, CELLULOSE, ALLERGIES, ASTHMA, TOXIC MOLD

02/03-1851 INDOPACETUS PACIFICUS, AUSTRALIA, LONGMAN'S BEAKED WHALES, BEAKED WHALES, MESOPLODON PACIFICUS, DEOXYRIBONUCLEIC ACID (DNA) REFERENCE DATABASE, SKULL MORPHOLOGY, RARE WHALES, MARINE MAMMALS, WHALE TAXONOMY

02/03-0365 INDUSTRIAL AGRICULTURE, BIODIVERSITY, AGRICULTURAL POLLUTANTS, GREEN REVOLUTION, NITROGEN EFFLUENT, POLLUTION, PESTICIDE POLLUTION, ENVIRONMENTAL CONTAMINANTS

02/03-1302 INDUSTRIALIZED FISHING, MARINE ECOLOGY, FISHERIES, AQUACULTURE, FISH FARMING, SUSTAINABLE FISHERIES, BIODIVERSITY, OVERFISHING, FOOD PRODUCTION

02/03-0674 INDUSTRIAL WASTE, ENVIRONMENTAL PLANNING, AIR POLLUTION, POLLUTION, URBAN ENVIRONMENTS, WATER POLLUTION, ASIAN INDUSTRIAL PLANNING

02/03-1146 INFANT DEVELOPMENT, PRENATAL CARE, PREGNANCY, ZINC SUPPLEMENTATION, GESTATIONAL NUTRITION

02/03-1485 INFANT FORMULA, CHILDHOOD OBESITY, BREASTFEEDING, POPULATION-BASED HEALTH STUDIES, SCOTTISH CHILD HEALTH SURVEILLANCE, SOCIOECONOMIC STATUS

02/03-1172 INFANT HEALTH, TERM BREECH TRIAL, BREECH DELIVERY, VAGINAL DELIVERY, BIRTH RISK FACTORS, NEONATAL RISK, CESAREAN DELIVERY, PREGNANCY COMPLICATIONS

02/03-0840 INFANT HEALTH RISKS, PREGNANT WOMEN, FETAL DRUG EXPOSURE, COGNITIVE DEVELOPMENT, MOTOR SKILLS, BAYLEY MENTAL AND MOTOR SCALES OF INFANT DEVELOPMENT, DRUG ABUSE, COCAINE EXPOSURE

02/03-0847 INFANT HEALTH RISKS, ALCOHOL USE, MATERNITY, FETAL ALCOHOL SYNDROME SURVEILLANCE NETWORK (FASSNET), DISEASE PREVENTION, EPIDEMIOLOGY, CHILDREN'S HEALTH, SUBSTANCE ABUSE, PREGNANCY

02/03-0234 INFANT HOMICIDE, SUDDEN INFANT DEATH SYNDROME (SIDS), HOMICIDE RISK DURING INFANCY

02/03-0481 INFANTILE DIARRHEA, ESCHERICHIA COLI, DIARRHEA, ENTEROPATHOGENIC ESCHERICHIA COLI (EPEC) STRAINS, BACTERIAL INFECTIONS, ATTACHING AND EFFACING (A/E) LESION, LOCUS OF ENTEROCYTE EFFACEMENT (LEE)-ENCODED VIRULENCE FACTORS

02/03-0781 INFANT INFECTIONS, CONGENITAL SYPHILIS, IMMUNOGLOBULIN M (IGM), CEREBROSPINAL FLUID TESTING, CENTRAL NERVOUS SYSTEM DISEASE, POLYMERASE CHAIN REACTION (PCR) ASSAY, RABBIT-INFECTIVITY TESTING, DIAGNOSTIC TESTING, TREPONEMA PALLIDUM, SYPHILIS TESTING

02/03-0846 INFANT MORTALITY, MORTALITY RATES, PEDIATRICS, NEONATAL INTENSIVE CARE, HEALTHCARE AVAILABILITY

02/03-1104 INFANT MORTALITY, GLOBAL PUBLIC HEALTH, HYPERTENSION, PREGNANCY COMPLICATIONS, MATERNAL HEALTH, PREMATURE BIRTH, PLACENTA, PREECLAMPSIA

02/03-1209 INFANT-MOTHER BONDS, PHYSIOLOGICAL IMPACT, ABUSE, NEGLECT, EARLY LIFE STRESS EFFECTS, ADRENOCORTICOTROPIC HORMONE (ACTH), ANIMAL MODELS, POST-TRAUMATIC STRESS

02/03-2010 INFANTS, NEONATES, PAIN ASSESSMENT AND MANAGEMENT, CHILDREN, DEVELOPMENTAL PHARMACOKINETICS, ANESTHETICS, ANALGESICS, OPIOIDS

02/03-2650 INFANTS, COGNITIVE FUNCTION, NEURODEVELOPMENTAL DISABILITY, DEVELOPMENTAL DISABILITY, INTELLIGENCE QUOTIENT (IQ) SCORES, VERY LOW-BIRTH-WEIGHT (VLBW) INFANTS

02/03-2578 INFANT SPEECH PERCEPTION, FUNCTIONAL MAGNETIC RESONANCE IMAGING (FMRI), BRAIN FUNCTIONS, SPEECH PROCESSING, CORTICAL LANGUAGE AREAS, AUDITORY STIMULI PROCESSING, LANGUAGE PROCESSING

02/03-0246 INFANT SURVIVAL, NUTRITION, FAMINE, INTERGENERATIONAL EFFECTS OF POOR NUTRITION, FOOD LIMITATION, CATCH-UP GROWTH, NEONATAL HEALTH, FETAL DEVELOPMENT, PREGNANCY WEIGHT GAIN, REPRODUCTIVE SUCCESS

02/03-0553 INFECTED DONOR ORGANS, CHAGAS DISEASE, TRYPANOSOMA CRUZI, TRANSPLANTATION COMPLICATIONS, CHAGASIC MYOCARDITIS, BLOOD DONOR INFECTIONS, SCREENING TESTS, TRIATOMINE BUG

02/03-2050 INFECTION DIAGNOSIS, COLDS, BACTERIAL INFECTIONS, VIRAL INFECTIONS, ANTIBIOTIC THERAPY, SINUS INFECTIONS

02/03-2640 INFECTION IN HIV-1-POSITIVE CHILDREN, AFRICAN CHILDREN, NECROPSY, TUBERCULOSIS, RESPIRATORY DISEASES, MULTIPLE-CAUSE RESPIRATORY INFECTION, HUMAN IMMUNODEFICIENCY VIRUS (HIV)

02/03-1507 INFECTION RISK FACTORS, INSULIN RESISTANCE, OBESITY, CYTOKINES, DIABETES, LEPTIN, CHRONIC ILLNESS, SLEEP DEPRIVATION

02/03-0134 INFECTION ROUTES, VIRUS TRANSMISSION, MIXED-SPECIES INOCULATION, INTESTINAL EPITHELIAL CELL (IEC), HUMAN IMMUNODEFICIENCY VIRUS TYPE 1 (HIV-1), CCR5 VIRUS, CXCR4 VIRUS, RECEPTORS, GASTROINTESTINAL MUCOSAL TRANSMISSION OF HIV, GALACTOSYLCERAMIDE

02/03-0510 INFECTIONS, CONTAMINATED PACEMAKERS, CARDIAC DEVICE, PACEMAKER-INDUCED INFECTION, CARDIOVERTER DEFIBRILLATOR RISKS, DEFIBRILLATOR, STAPHYLOCOCCAL INFECTION, IMPLANTABLE DEVICE RISKS

Keyword Index

02/03-0875 INFECTIONS, ENTEROVIRAL INFECTIOUS DISEASES, EPIDEMICS, CONTAGIOUS DISEASES, HYGIENE, DISEASE TRANSMISSION, VIRAL INFECTIONS, FOOD-BORNE ILLNESS, CONTAMINATED WATER

02/03-1997 INFECTION SUSCEPTIBILITY, PERIODONTITIS, NEUTROPENIA, MORBUS KOSTMANN, ANTIBACTERIAL PEPTIDES, DEFENSIN, LL-37, INNATE IMMUNITY, BACTERIAL INFECTIONS

02/03-2327 INFECTION TRACKING, GENOTYPING, EPIDEMIOLOGY, TUBERCULOSIS (TB) TRANSMISSION, MYCOBACTERIUM TUBERCULOSIS, INFECTIOUS DISEASES, PUBLIC HEALTH, CHILDHOOD TB

02/03-0020 INFECTION TREATMENT, PSEUDOMONAS AERUGINOSA, DEOXYRIBONUCLEIC ACID (DNA), BIOFILM FORMATION, BACTERIAL COMMUNITIES, PATHOGENIC BACTERIA, ANTIBIOTIC-RESISTANT MICROBES, EXTRACELLULAR DNA IN BIOFILMS

02/03-1688 INFECTIOUS AGENTS, OXIDIZED LIPIDS, PHOSPHOLIPIDS, NICOTINAMIDE ADENINE DINUCLEOTIDE PHOSPHATE (NAPH) OXIDASE, SEPSIS, LIPOPOLYSACCHARIDE, TUMOR NECROSIS FACTOR-ALPHA, IMMUNE SYSTEM, SYSTEMIC INFECTIONS, BACTERIAL INFECTIONS

02/03-0364 INFECTIOUS ANIMAL DISEASES, CONSERVATION CORRIDORS, DISEASE ECOLOGY, WILDLIFE DISEASES DATABASE, BOVINE TUBERCULOSIS, SYLVATIC PLAGUE, BRUCELLOSIS, SIN NOMBRE VIRUS, CHRONIC WASTING DISEASE, MAMMAL POPULATIONS

02/03-1939 INFECTIOUS BACTERIA BIOENGINEERING, SEROVARS, TYPHIMURIUM CONSTRUCT, SALMONELLA ENTERICA SEROVAR, T7 RNA POLYMERASE, SB300A#1, GENE EXPRESSION, RIBONUCLEIC ACID (RNA)

02/03-0227 INFECTIOUS DISEASE CONTROL, COMMUNICABLE DISEASES, WORLD HEALTH, DISEASE SURVEILLANCE, EPIDEMICS

02/03-0805 INFECTIOUS DISEASE CONTROL, EMERGING INFECTIONS PROGRAM FOODBORNE DISEASES ACTIVE SURVEILLANCE NETWORK (FOODNET), CENTERS FOR DISEASE CONTROL AND PREVENTION (CDC), FOOD-BORNE ILLNESSES, EPIDEMIOLOGY, PUBLIC HEALTH, HEMOLYTIC UREMIC SYNDROME (HUS), SALMONELLA, CAMPYLOBACTER, SHIGELLA, ESCHERICHIA COLI

02/03-0480 INFECTIOUS DISEASE LINK, AUTOIMMUNE DISEASES, ENVIRONMENTAL ANTIGENS, AUTOANTIGENS, NEUROLOGICAL DISEASES, PATHOGENIC IMMUNE REACTIONS, MULTIPLE SCLEROSIS (MS), HUMAN LYMPHOTROPIC VIRUS-1 (HTLV-1)-ASSOCIATED MYELOPATHY/TROPICAL SPASTIC PARAPARESIS (HAM/TSP), IMMUNOGLOBULIN G (IGG), MOLECULAR MIMICRY, NUCLEAR RIBOPROTEINS

02/03-0883 INFECTIOUS DISEASE OUTBREAKS, AGRICULTURAL BIOSECURITY, UNITED STATES DEPARTMENT OF AGRICULTURE (USDA), BIOTERRORISM, LIVESTOCK DISEASES, CONTAGIOUS DISEASE CONTROL, DISEASE RESPONSE TEAMS

02/03-0708 INFECTIOUS DISEASE PREVENTION, HUMAN IMMUNODEFICIENCY VIRUS (HIV) VACCINE, ADENOVIRUSES, VIRAL VECTORS, VACCINE PRODUCTION STRATEGIES, GENETICALLY ENGINEERED VACCINES

02/03-0488 INFECTIOUS DISEASE PROGRESSION, DEPRESSION, ANXIETY, WOMEN WITH HIV, HUMAN IMMUNODEFICIENCY VIRUS (HIV)-POSITIVE WOMEN

02/03-0105 INFECTIOUS DISEASES, GLOSSINA, SLEEPING SICKNESS, FLORISSANT FOSSIL RECORD, OLIGOCENE, TSETSE FLIES, EVOLUTION OF TSETSE FLIES, TRYPANOSOMES, NAGANA

02/03-0166 INFECTIOUS DISEASES, EPIDEMIOLOGICAL PATTERNS, BACTERIAL MENINGITIS, INVASIVE NONMENINGITIC BACTERIAL DISEASE (INMD), HAEMOPHILUS INFLUENZAE TYPE B (HIB), STREPTOCOCCAL PNEUMONAE, VACCINATIONS, SCOTLAND, PUBLIC HEALTH, PREVENTIVE MEDICINE

02/03-0199 INFECTIOUS DISEASES, SWEDISH TICK STUDY, TICK BITES, LYME BORRELIOSIS (LB), ERYTHEMA MIGRANS (EM), ANTIBIOTIC DRUG THERAPY, BORRELIA BURGDORFERI

02/03-0229 INFECTIOUS DISEASES, MALARIA REPORT, CENTERS FOR DISEASE CONTROL AND PREVENTION (CDC), NATIONAL MALARIA SURVEILLANCE SYSTEM (NMSS), DISEASE NOTIFICATION, CHEMOPROPHYLAXIS, PLASMODIUM SPECIES, DPDX

02/03-0466 INFECTIOUS DISEASES, CLOSTRIDIUM BOTULINUM, TOXINS, BOTULISM, INHALATION BOTULISM, WATERBORNE TOXINS, FOOD CONTAMINATION

02/03-0469 INFECTIOUS DISEASES, SIMIAN IMMUNODEFICIENCY VIRUS (SIV), PRIMATE BUSHMEAT, HUNTING, SUB-SAHARAN AFRICA, AFRICAN RAINFOREST, MONKEYS, ZOONOTIC TRANSMISSION OF DISEASE, HUMAN IMMUNODEFICIENCY VIRUS (HIV), LENTIVIRUSES

02/03-0472 INFECTIOUS DISEASES, NASOPHARYNGEAL DISEASE COLONIZATION, HEPTAVALENT PNEUMOCOCCAL CONJUGATE VACCINE, VACCINATIONS, IMMUNIZATIONS, PEDIATRICS, CONTAGIOUS DISEASES, STREPTOCOCCUS PNEUMONIAE, PREVENTIVE HEALTHCARE, BACTERIAL INFECTIONS

02/03-0507 INFECTIOUS DISEASES, IMMUNE SYSTEM, GENOMICS, RECOMBINANT VACCINES, ACQUIRED IMMUNODEFICIENCY SYNDROME (AIDS), VACCINE ADVANCEMENTS, DEVELOPMENTAL DISEASES, ALZHEIMER'S DISEASE

02/03-0514 INFECTIOUS DISEASES, HUMAN GENOME PROJECT, PARASITES, PATHOGENS, PLASMODIUM, GENETIC CODE, MALARIA, DEOXYRIBONUCLEIC ACID (DNA)

02/03-0515 INFECTIOUS DISEASES, EPIDEMICS, BURULI ULCER, BACTERIA INFECTIONS, WORLD HEALTH ORGANIZATION

02/03-0546 INFECTIOUS DISEASES, PNEUMOCOCCAL CONJUNCTIVITIS, STREPTOCOCCUS PNEUMONIAE, BACTERIAL DISEASES, EYE CARE, CONJUNCTIVITIS OUTBREAK

02/03-0622 INFECTIOUS DISEASES, BOX TURTLES, TERRAPENE SPECIES, EASTERN BOX TURTLES, UPPER RESPIRATORY TRACT DISEASE (URTD), IRIDOVIRUSES, RANAVIRUS, MYCOPLASMA AGASSIZII, TURTLES, VIRAL INFECTIONS

02/03-0765 INFECTIOUS DISEASES, CANCER, ULCERS, CARDIOVASCULAR DISEASE, HEART DISEASE, ASTHMA, MULTIPLE SCLEROSIS, HELICOBACTER PYLORI, HUMAN PAPILLOMAVIRUS (HPV), CHLAMYDIA

02/03-0776 INFECTIOUS DISEASES, BIOTERRORISM, CIPROFLOXACIN, CUTANEOUS ANTHRAX, LABORATORY-ACQUIRED INFECTION, ANTHRAX, BACILLUS ANTHRACIS

02/03-0791 INFECTIOUS DISEASES, RESPIRATORY DISEASES, IMMUNODEFICIENCY, CYSTIC FIBROSIS, RHEUMATOID ARTHRITIS, BRONCHIECTASIS, LUNG INFECTIONS, BACTERIAL INFECTIONS

02/03-0804 INFECTIOUS DISEASES, SMALLPOX VACCINATION, VARIOLA VIRUS, BIOTERRORISM, PUBLIC HEALTH, VACCINATION, ORTHOPOXVIRUS, WORLD HEALTH ORGANIZATION (WHO), DISEASE INCUBATION

02/03-0808 INFECTIOUS DISEASES, VACCINIA VIRUS VACCINE, SMALLPOX VACCINATION, VARIOLA VIRUS, IMMUNIZATION, BIOTERRORISM, T-CELL RESPONSES

02/03-0828 INFECTIOUS DISEASES, FLEA VECTORS, HUMAN MURINE TYPHUS CARRIERS, MURINE TYPHUS, DISEASE TRANSMISSION, RICKETTSIA FELIS, OPOSSUMS

02/03-0907 INFECTIOUS DISEASES, MEAT TEMPERATURE, TEMPERATURE EFFECTS, HEAT PROCESSED MEAT, MONOCLONAL ANTIBODY-BASED TESTING, ENZYME-LINKED IMMUNOSORBENT ASSAY (ELISA), FOOD-BORNE DISEASE PREVENTION, ENDPOINT TEMPERATURE (EPT)

02/03-1090 INFECTIOUS DISEASES, SYMBIOTIC RELATIONSHIPS, FREE-LIVING AMOEBAS, WATERBORNE PATHOGENS, HELICOBACTER PYLORI TRANSMISSION, ACANTHAMOEBA CASTELLANII, BACTERIAL INFECTIONS, DISEASE TRANSMISSION

02/03-1091 INFECTIOUS DISEASES, CROSS-SEX TRANSMISSION, DISEASE CARRIERS, DISEASE SEVERITY, POLIOMYELITIS SEVERITY

02/03-1092 INFECTIOUS DISEASES, HERPES SIMPLEX VIRUS TYPE 2, MENINGITIS, NEUROLOGIC COMPLICATIONS, MYELORADICULITIS, GENITAL HERPES

02/03-1112 INFECTIOUS DISEASES, GENITAL HERPES, ORAL HERPES, ANTIVIRAL DRUGS, SEXUALLY TRANSMITTED DISEASE (STD), THYMIDINE KINASE ENZYME, VIRAL REPLICATION, HERPES SIMPLEX VIRUS

02/03-1452 INFECTIOUS DISEASES, FUMAGILLIN, IMMUNOCOMPROMISED PATIENTS, MICROSPORIDIA, THROMBOCYTOPENIA, DIARRHEA, PARASITIC INFECTIONS, ENTEROCYTOZOON

02/03-1684 INFECTIOUS DISEASES, MOSQUITO CONTROL, MALARIA, DISEASE CONTROL, GENETICALLY MODIFIED MOSQUITOES (GMM), ANOPHELES GAMBIAE, TRANSGENES

02/03-1687 INFECTIOUS DISEASES, PLASMODIUM FALCIPARUM, ERYTHROCYTE INVASION, PARASITE, BLOOD CELL INVASION, MEROZOITE SURFACE PROTEINS, RECEPTOR INTERACTIONS, PFRCL PROTEIN, GLYCOPHORIN A RECEPTOR, MALARIA, MOSQUITO VECTORS

02/03-1726 INFECTIOUS DISEASES, DISEASE CONTROL, MALARIA, PLASMODIUM FALCIPARUM, VACCINES, CHLOROQUINE RESISTANCE, SULFADOXINE-PYRIMETHAMINE RESISTANCE, PYRETHROID-TREATED BED NETS, RESISTANT MALARIAL PARASITES, MOSQUITO VECTORS

02/03-1727 INFECTIOUS DISEASES, GLOBAL CAMPAIGN AGAINST MALARIA, WORLD HEALTH, MALARIA CONTROL, ERADICATION OF MALARIA, MOSQUITO VECTORS

02/03-1728 INFECTIOUS DISEASES, PLASMODIUM FALCIPARUM, DRUG RESISTANCE, CHLOROQUINE RESISTANCE, ANTIMALARIAL DRUGS, PFCRT PROTEIN, WORLD HEALTH, MALARIA CONTROL, GENETIC TARGETS, MOSQUITO VECTORS

02/03-1742 INFECTIOUS DISEASES, WEST NILE VIRUS (WNV), MOSQUITO-BORNE ILLNESSES, CENTERS FOR DISEASE CONTROL AND PREVENTION (CDC), LOUISIANA OFFICE OF PUBLIC HEALTH (LOPH)

02/03-1743 INFECTIOUS DISEASES, GASTROENTERITIS OUTBREAKS, NORWALK-LIKE VIRUS (NLV), CENTERS FOR DISEASE CONTROL AND PREVENTION (CDC)

02/03-1747 INFECTIOUS DISEASES, STREPTOCOCCUS PNEUMONIAE, HAEMOPHILUS INFLUENZAE, AMOXICILLIN, ANTIBIOTIC RESISTANCE, CHILDHOOD PNEUMONIA

02/03-1759 INFECTIOUS DISEASES, BETA-HEMOLYTIC GROUP A STREPTOCOCCUS, NECROTIZING FASCIITIS, TISSUE INFECTION, PATHOGENIC MECHANISMS, STREPTOCOCCUS PNEUMONIAE, BACTERIAL PATHOGENS

02/03-1760 INFECTIOUS DISEASES, BLOOD CULTURE TESTING, STAPHYLOCOCCUS AUREUS, BACTERIAL CONTAMINATION, BACTEREMIA

02/03-1789 INFECTIOUS DISEASES, RACCOON RABIES, POST-EXPOSURE PROPHYLAXIS (PEP), RABIES PREVENTION, TREATMENT FOR RABIES, HEALTHCARE COSTS, HUMAN RABIES EXPOSURE, ANIMAL EXPOSURE

02/03-1810 INFECTIOUS DISEASES, PRE-COLUMBIAN PEOPLE, NATIVE AMERICANS, MORTALITY, SKELETAL ANALYSIS, EPIDEMICS, EUROPEAN PATHOGENS

02/03-2043 INFECTIOUS DISEASES, COXIELLA BURNETTI, Q FEVER, ANIMAL CARRIERS, AIRBORNE INFECTION TRANSMISSION, ENDOCARDITIS, ANTIBODY ASSAYS, BIOTERRORISM AGENT, ANTIBIOTIC TREATMENTS

02/03-2045 INFECTIOUS DISEASES, DIARRHEAL DISEASE, ANTIMICROBIAL DRUGS, NITAZOXANIDE, HUMAN IMMUNODEFICIENCY VIRUS (HIV), CRYPTOSPORIDIUM PARVUM, MALNUTRITION, TREATMENT RESPONSE, WATERBORNE DISEASES, GASTROINTESTINAL INFECTIONS

02/03-2119 INFECTIOUS DISEASES, SEQUELLA GLOBAL TUBERCULOSIS FOUNDATION, WORLD HEALTH, DEVELOPING COUNTRIES, DRUG RESEARCH, FUNDING SOURCES, TUBERCULOSIS (TB) TREATMENT, ONE WORLD HEALTH, TB ALLIANCE, DOCTORS WITHOUT BORDERS

02/03-2225 INFECTIOUS DISEASES, EMERGENT DISEASES, HANTAVIRUS PULMONARY SYNDROME (HPS), RODENT VECTORS, SIN NOMBRE VIRUS (SNV), EL NINO, RODENT POPULATIONS, WEATHER PATTERNS, DEER MICE, PEROMYSCUS MANICULATUS

02/03-2327 INFECTIOUS DISEASES, GENOTYPING, EPIDEMIOLOGY, INFECTION TRACKING, MYCOBACTERIUM TUBERCULOSIS, TUBERCULOSIS (TB) TRANSMISSION, PUBLIC HEALTH, CHILDHOOD TB

02/03-2332 INFECTIOUS DISEASES, INDIAN REVISED NATIONAL TUBERCULOSIS CONTROL PROGRAM, WORLD HEALTH ORGANIZATION, TUBERCULOSIS (TB)

02/03-2647 INFECTIOUS DISEASES, HUMAN IMMUNODEFICIENCY VIRUS (HIV), WEST NILE VIRUS (WNV), PATHOGEN-INFECTED BLOOD, BLOOD TRANSFUSIONS

02/03-0498 INFECTIOUS DISEASES AND VACCINES, VACCINE PRODUCTION IN PLANTS, ANTIGENIC PEPTIDE PRODUCTION, MUCOSAL VACCINES, IMMUNITY, DISEASE PREVENTION, PLANT-BASED VACCINES

02/03-2574 INFECTIOUS DISEASE TREATMENTS, PLASMODIUM FALCIPARUM, FALCIPAIN 1, MALARIA TREATMENT STRATEGIES, CYSTEINE PROTEASES, MOSQUITO-BORNE DISEASES

02/03-2350 INFECTIOUS PROCESSES, ULCERS, GASTRITIS, HELICOBACTER PYLORI, BACTERIAL INFECTIONS, EXTRACELLULAR MATRIX (ECM) PROTEINS

02/03-1713 INFLAMMATION, ASPIRIN THERAPY, PLATELET ACTIVATION, ISCHEMIC COMPLICATIONS, CORONARY BYPASS SURGERY, HEART DISEASE, TREATMENT RISKS

02/03-1793 INFLAMMATION, DIABETES, CYTOKINES, ACUTE-PHASE PROTEINS, INSULIN RESISTANCE

02/03-2338 INFLAMMATION, LIPID PEROXIDATION, PLATELET ACTIVATION, ANDROID OBESITY, CARDIOVASCULAR DISEASE, OXIDATIVE STRESS, WEIGHT LOSS, OBESE WOMEN, WOMEN'S HEALTH

02/03-1424 INFLAMMATORY ARTHRITIS, AUTOANTIBODIES, ARTHRITIS, MAST CELLS, RHEUMATOID ARTHRITIS, PATHOGENESIS OF INFLAMMATORY ARTHRITIS, SYNOVITIS, ARTHRITIS, JOINT INFLAMMATION

02/03-0583 INFLAMMATORY BOWEL DISEASE (IBD), THERAPEUTIC PROTEINS, GENETICALLY MODIFIED (GM) BACTERIA, LACTOCOCCUS, INTERLEUKIN-10 (IL-10), DRUG DELIVERY

02/03-1129 INFLAMMATORY BOWEL DISEASE (IBD), NONMALIGNANT SYSTEMIC DISEASE, COLLAGEN VASCULAR DISEASE (CVD), DIABETES MELLITUS, RADIATION THERAPY TOLERANCE, HYPERTENSION, SYSTEMIC DISEASE, IMMUNE SYSTEM DYSFUNCTION

02/03-2616 INFLAMMATORY BRAIN LESIONS, NATALIZUMAB, MULTIPLE SCLEROSIS RELAPSE RATES, AUTOIMMUNE RESPONSES, DRUG TREATMENT

02/03-1123 INFLAMMATORY DISEASES, SYSTEMIC DISEASES, ANIMAL MODELS, ARTHRITIS TREATMENT, GLUCOSE-6-PHOSPHATE ISOMERASE (GP1) ENZYME, JOINT DISEASES, RHEUMATOID ARTHRITIS

02/03-1753 INFLAMMATORY DISEASES, COGAN'S SYNDROME, AUTOIMMUNE DISEASES, HEARING LOSS, ANTIGEN

02/03-1119 INFLAMMATORY DISORDERS, CROHN'S DISEASE TREATMENT, CORTICOSTEROIDS, INFLIXIMAB, GASTROINTESTINAL DISEASES

Keyword Index

02/03-2672 INFLAMMATORY DISORDERS, CHRONIC DISEASE, CYTOKINES, TOPICAL TREATMENTS, SYSTEMIC DRUGS, SUNLIGHT, PHOTOTHERAPY, SKIN DISEASES, PSORIASIS

02/03-2396 INFLAMMATORY MARKERS, CARDIOVASCULAR DISEASE, STROKE, C-REACTIVE PROTEIN (CRP) TESTING, WOMEN'S HEALTH, PLAQUE, BLOOD TESTING

02/03-0122 INFLAMMATORY PROCESSES, MARKER OF INFECTION, IMMUNITY, SELF AND FOREIGN MOLECULES, AUTOIMMUNITY, COMPLEMENT ACTIVATION, PHAGOCYTOSIS, C-REACTIVE PROTEIN (CRP)

02/03-1133 INFLAMMATORY RESPONSE, KERATINOCYTES, T CELLS, CYTOKINES, LANGERHANS CELLS, IMMUNE DEVIATION, ANTIGEN PRESENTING CELLS, AUTOIMMUNE DISEASES, PSORIASIS, SKIN DISORDERS

02/03-2023 INFLAMMATORY RESPONSE, BONE MARROW, PARTICULATE AIR POLLUTION, CARDIOVASCULAR DISEASE, RESPIRATORY DISEASE, PULMONARY DISEASE, ARTERIOSCLEROTIC PLAQUES

02/03-2059 INFLAMMATORY RESPONSE, ANTIBIOTICS, SEPSIS, CYTOKINES, ORGAN FAILURE, IMMUNE SYSTEM, BACTERIAL INFECTIONS

02/03-2322 INFLAMMATORY RESPONSE, RESPIRATORY SYNCYTIAL VIRUS (RSV), WHEEZING, CHILDREN'S HEALTH, CHEMOKINE PROFILE, HUMAN METAPNEUMOVIRUS, VIRAL INFECTIONS, PEDIATRIC DISEASES

02/03-2583 INFLAMMATORY RESPONSE, INNATE IMMUNITY, ADAPTIVE IMMUNITY, T-HELPER 2 (TH2) CELLS, TYPE-2 IMMUNITY, IMMUNE SYSTEM, ASTHMA, DEGRANULATION, EOSINOPHIL DEGRANULATION, PARASITIC INVASION, INTERLEUKIN-4 (IL-4)

02/03-2248 INFLAMMATORY RESPONSE MECHANISMS, PENTRAXINS, SHORT PENTRAXINS, LONG PENTRAXINS, PTX3 PENTRAXIN, IMMUNE SYSTEM PROTEINS, INNATE IMMUNE RESPONSE, ASPERGILLUS FUMIGATUS, FUNGAL INFECTION

02/03-2331 INFLAMMATORY SKIN DISORDERS, SKIN ULCERATIONS, MISDIAGNOSES, PYODERMA GANGRENOSUM

02/03-1127 INFLECTION TIME, ARTERIAL SYSTEM, ARTERY REFLECTION, CORONARY HEART DISEASE (CHD) RISK FACTORS, AUGMENTATION INDEX, VASCULAR DISEASE

02/03-0811 IN-FLIGHT MEDICAL EVENTS, FEDERAL AVIATION ADMINISTRATION (FAA), EMERGENCY MEDICAL TREATMENT, AIRPLANE HEALTH EMERGENCIES

02/03-1119 INFLIXIMAB, CROHN'S DISEASE TREATMENT, CORTICOSTEROIDS, INFLAMMATORY DISORDERS, GASTROINTESTINAL DISEASES

02/03-2633 INFLUENZA INFECTIONS, RESPIRATORY SYNCYTIAL VIRUS (RSV), VIRAL INFECTIONS, POISSON REGRESSION MODEL, ANTIGEN-DETECTION TESTS

02/03-2656 INFLUENZALIKE ILLNESSES, COCCIDIOIDOMYCOSIS, FUNGAL INFECTIONS, CENTERS FOR DISEASE CONTROL AND PREVENTION (CDC), ARIZONA, DISEASE TRANSMISSION, SOIL CONTAMINATION

02/03-0829 INFLUENZA OUTBREAKS, EMERGENCY MEDICAL SERVICES (EMS) DIVERSIONS, EPIDEMIC HOSPITAL CARE, HOSPITAL OVERCROWDING, MEDICAL CARE CAPACITIES, PANDEMIC HOSPITAL CARE, HEALTHCARE QUALITY

02/03-1167 INFLUENZA OUTBREAKS, VIRUS VACCINE, FLU VIRUS, ANTIVIRAL DRUGS, DISEASE PREVENTION, ATTENUATED INFLUENZA VACCINE

02/03-2315 INFLUENZAVIRUS IN CHILDREN, RESPIRATORY SYNCYTIAL VIRUS, SUBTROPIC INFLUENZA RATES

02/03-0750 INFORMATICS, DATA COMPATIBILITY, DEOXYRIBONUCLEIC ACID (DNA) MICROARRAY ASSAYS, GENE EXPRESSION ANALYSIS, BIOINFORMATICS, MICROARRAY ASSAYS, SERIAL ANALYSIS OF GENE EXPRESSION (SAGE)

02/03-2639 INFORMATICS, PERSONALIZED MEDICINE, COMPLEX DISEASES, GENOME SEQUENCING, DIAGNOSTIC PREDICTIONS, SINGLE NUCLEOTIDE POLYMORPHISM (SNP), DATA MINING

02/03-1164 INFORMATION EXCHANGE, SUPPORT GROUPS, PSYCHOSOCIAL HEALTH BENEFITS, MEDICAL CARE

02/03-2491 INFORMATION GATHERING, CONSERVATION ORGANIZATIONS, MONITORING AND EVALUATION (M&E), INVESTMENT VALUE, DONOR CONFIDENCE, NONPROFIT SUCCESS

02/03-2101 INFORMATION PROCESSING, ELECTRONICS, BIOTRONICS, GENOMICS, MEDICAL APPLICATIONS, TECHNOLOGICAL SYSTEMS, SCIENCE SYNERGY

02/03-2415 INFORMATION TECHNOLOGY (IT), DATA INTEGRATION, BIOINFORMATICS, PHARMACEUTICAL DEVELOPMENT, DRUG DATABASES, BIOWISDOM

02/03-2377 INFORMED CONSENT, ACQUIRED IMMUNODEFICIENCY SYNDROME (AIDS), CLINICAL TRIALS, DEVELOPING NATIONS, HUMAN IMMUNODEFICIENCY VIRUS (HIV), TRIAL COMPENSATION

02/03-2033 INFORMED CONSENT PROCESS, MEDICAL STUDY PARTICIPANTS, ASSESSING COMPREHENSION, CONDUCTING STUDIES IN LESS-DEVELOPED COUNTRIES, HUMAN IMMUNODEFICIENCY VIRUS TYPE 1 (HIV-1), STUDY PROCEDURES

02/03-1938 INFRA-LIMBIC NEURONS, MEDIAL PREFRONTAL CORTEX, MEMORY AND CONDITIONING, FEAR EXTINCTION, CONDITIONED FEAR RESPONSE, BRAIN RESPONSE, AUDITORY FEAR CONDITIONING

02/03-1199 INFRARED CAMERAS, POLYGRAPHS, BRAIN-BASED TECHNOLOGIES, ELECTROENCEPHALOGRAM (EEG), LIE DETECTORS, FUNCTIONAL MAGNETIC RESONANCE IMAGING (FMRI) MACHINES, PSYCHOLOGICAL CHANGES, PHYSIOLOGICAL MEASUREMENTS

02/03-1079 INFUSION PHLEBITIS, PHLEBITIS, VENOUS CATHETERS, DRUG ADMINISTRATION SIDE EFFECTS, ANTICOAGULANTS, CATHETER ROTATION, ANTIBIOTIC THERAPY

02/03-2201 INHABITED WILDERNESS, GATES OF THE ARCTIC NATIONAL WILDERNESS PARK AND PRESERVE, ALASKA, ARCTIC, NATIONAL NATURAL LANDMARKS

02/03-1998 INHALATION ANTHRAX DISEASE, BIOTERRORISM ATTACKS, ENVIRONMENTAL SAMPLING, BACTERIOLOGICAL INVESTIGATION, EPIDEMIOLOGICAL DATA, CONTAMINATED MAIL, BACILLUS ANTHRACIS SPORES, CONTAMINATION, ANTHRAX

02/03-0466 INHALATION BOTULISM, CLOSTRIDIUM BOTULINUM, TOXINS, INFECTIOUS DISEASES, BOTULISM, WATERBORNE TOXINS, FOOD CONTAMINATION

02/03-2372 INHALED CONTAMINATES, PRIORITY SUBSTANCES, CANADIAN ENVIRONMENTAL PROTECTION ACT (CEPA), POPULATION EXPOSURE ESTIMATION, HAZARD CHARACTERIZATION, EXPOSURE-RESPONSE ANALYSIS, FORMALDEHYDE, ENVIRONMENTAL POLLUTION, CANCER RISK

02/03-2073 INHALED OXYGEN, OXYGEN BARS, FLAVORED OXYGEN, FOOD AND DRUG ADMINISTRATION (FDA), AVIATORS BREATHING OXYGEN (ABO), PLACEBO EFFECT, AMERICAN LUNG ASSOCIATION

02/03-2320 INHERITED DISEASE RISK, BETA-THALASSEMIA, CONSANGUINEOUS MARRIAGE, GENETIC TESTING, HEMOGLOBIN DISORDERS, RECESSIVE GENES, PAKISTAN

02/03-1108 INHERITED DISEASES, PSEUDOMONAS AERUGINOSA INFECTION, LUNG INFECTIONS, ANTIBODY RESPONSE, NEONATAL SCREENING, MALNUTRITION, CYSTIC FIBROSIS (CF), PULMONARY DISEASE, SEROLOGICAL TESTING, BACTERIAL INFECTIONS

02/03-1732 INHERITED HUMAN SKIN DISEASE, NONVIRAL GENETIC CORRECTION, VECTORS, GENE THERAPY, SKIN DISORDERS, BACTERIOPHAGE VECTORS, GENE-TRANSFER TECHNOLOGIES, STREPTOMYCES PHI-C31 INTEGRASE, RECESSIVE DYSTROPHIC EPIDERMOLYSIS BULLOSA (RDEB)

02/03-1847 INHERITED SEXUAL TRAITS, Z CHROMOSOME-BASED TRAITS, MATING PREFERENCE INDICES, ARCTIID MOTHS, UTETHEISA ORNATRIX, GENE SELECTION, LEPIDOPTERAN REPRODUCTION, MOTH MATING BEHAVIOR, PATERNAL INHERITANCE

02/03-1035 INHERITED TRAITS, CHILD ABUSE, ABUSED RISK FACTORS, ANTISOCIAL BEHAVIOR, MONOAMINE OXIDASE A (MAOA) GENE, AGGRESSION, CHRONIC STRESS, NEUROTRANSMITTER CHANGES, VIOLENT BEHAVIOR, GENETIC SUSCEPTIBILITY

02/03-0441 INHIBITING MATRIX METALLOPROTEINASE, MATRIX METALLOPROTEINASE (MMP), CANCER TREATMENT, METALLOPROTEINASE INHIBITORS (MPIS), ORALLY ACTIVE DRUGS

02/03-2563 INHIBITORY CORECEPTORS, B-CELL ANTIGEN RECEPTOR (BCR), IMMUNOGLOBULIN (IG), IMMUNE SYSTEM, B LYMPHOCYTES, CD22 CORECEPTORS, MEMBRANE-BOUND IMMUNOGLOBULIN, SIGNALING PATHWAYS

02/03-1356 INHIBITORY GRANULE CELLS, GAMMA-AMINOBUTYRIC ACID (GABA), NERVE TRANSMISSION, SHUNTING INHIBITION, MITRAL CELLS, TUFTED CELLS, GLOMERULUS, PERIGLOMERULAR CELLS, OLFACTORY BULB, SENSES, SYNAPTIC TRANSMISSION

02/03-2282 INHIBITORY LOBE IN VISUAL CIRCUIT, DIRECTIONALLY SELECTIVE EYE MOVEMENT, EYE MOVEMENT, VISION, RETINAL NEURONS, GANGLION CELLS, STARBURST AMACRINE CELLS

02/03-1235 INHIBITORY NEURONS, AUDITORY SENSITIVITY, SELF-GENERATED SOUND, COROLLARY DISCHARGE, CRICKETS, SOUND PROCESSING

02/03-0767 INITIATIVES FOR PROLIFERATION PREVENTION (IPP) PROGRAM, GAMMA INTERFERON ANTIBODIES, HUMANIZED ANTIBODIES, AUTOIMMUNE DISEASE TREATMENT, RUSSIAN MEDICAL ADVANCES, COLLABORATIVE RESEARCH, INTERNATIONAL MEDICAL RESEARCH

02/03-1436 INJECTING DRUG USERS, VACCINATIONS, HEPATITIS C VIRUS (HCV), HEPATOCELLULAR CARCINOMA, LIVER CIRRHOSIS, ANTIRETROVIRAL THERAPY, VIRAL PERSISTENCE

02/03-1139 INJURY-RELATED PAIN, HEAD REPOSITIONING ACCURACY (HRA), REHABILITATIVE PROGRAMS, EXERCISE THERAPY, CHRONIC PAIN, WHIPLASH, PAIN RELIEF, NECK INJURIES, CERVICOCEPHALIC KINESTHESIA

02/03-1776 INNATE BEHAVIOR, EMOTIONS, DISGUST, OBSESSIVE-COMPULSIVE DISORDER, TOURETTE'S SYNDROME, BRAIN STIMULATION, PSYCHOLOGICAL RESPONSES, NEUROLOGICAL PATHWAYS, GUT BRAIN, INSULA, STRIATUM

02/03-0641 INNATE BUILDING ACTS, POLYBIA OCCIDENTALIS, WASP NESTS, SOCIAL INSECTS, NEST-BUILDING BEHAVIOR, SOCIAL WASPS

02/03-2248 INNATE IMMUNE RESPONSE, PENTRAXINS, SHORT PENTRAXINS, LONG PENTRAXINS, PTX3 PENTRAXIN, IMMUNE SYSTEM PROTEINS, ASPERGILLUS FUMIGATUS, INFLAMMATORY RESPONSE MECHANISMS, FUNGAL INFECTION

02/03-1994 INNATE IMMUNE SYSTEM, MORBUS KOSTMANN (MK), NEUTROPENIA, PERIODONTITIS, ACTINOBACILLUS ACTINOMYCETEMCOMITANS, DEFENSINS, CATHELICIDIN (LL-37), ANTIMICROBIAL PEPTIDES, CHEMOKINES, ORAL HEALTH, GUM DISEASE

02/03-1997 INNATE IMMUNITY, PERIODONTITIS, NEUTROPENIA, INFECTION SUSCEPTIBILITY, ANTIBACTERIAL PEPTIDES, DEFENSIN, LL-37, MORBUS KOSTMANN, BACTERIAL INFECTIONS

02/03-2326 INNATE IMMUNITY, CHRONIC INFLAMMATION, CROHN'S DISEASE, IMMUNOSUPPRESSION, RECOMBINANT HUMAN GRANULOCYTE-MACROPHAGE COLONY-STIMULATING FACTOR (GM-CSF)

02/03-2583 INNATE IMMUNITY, IMMUNE SYSTEM, ADAPTIVE IMMUNITY, T-HELPER 2 (TH2) CELLS, TYPE-2 IMMUNITY, INFLAMMATORY RESPONSE, ASTHMA, DEGRANULATION, EOSINOPHIL DEGRANULATION, PARASITIC INVASION, INTERLEUKIN-4 (IL-4)

02/03-1373 INNER EAR, STEREOCILIA, HEARING, ACTIN, ORGAN OF CORTI, MECHANOSENSITIVE ORGANELLES, BETA-ACTIN, HAIR BUNDLES, SENSORY ORGANS

02/03-1076 INNER EAR CONCUSSION, NEUROLOGICAL SEQUELAE OF WHIPLASH, LOSS OF CONSCIOUSNESS, WHIPLASH INJURY, PERIPHERAL LABYRINTH, COCHLEAR INJURIES, DIFFUSE AXONAL INJURY, EAR DISORDERS

02/03-0292 INNOVATION OF THE YEAR AWARD, ARTIFICIAL LIMBS, AMPUTEES, HAND PROSTHESIS, DEXTRA HAND, PROSTHETICS

02/03-2127 INNOVATIVE IDEAS, UNITED STATES EDUCATION, CULTURAL INFLUENCES, SCIENTIFIC ADVANCES

02/03-2019 INORGANIC MERCURY, MULTIPLE TOXICANTS, CADMIUM, KIDNEY, LIVER, TOXIC EXPOSURE, MERCURY

02/03-0113 INORGANIC MERCURY, MERCURIC CHLORIDE (HGCL2), MAGNESIUM (MG), PROTEIN SYNTHESIS, XENOPUS OOCYTES, METHIONINE (MET), INSULINLIKE EFFECTS

02/03-1117 INOSITOL PHOSPHATE, BIPOLAR AFFECTIVE DISORDER, MOOD STABILIZING DRUGS, LITHIUM, CARBAMAZEPINE, VALPROIC ACID, MENTAL ILLNESS TREATMENTS

02/03-0881 INQUIRY-BASED ACTIVITIES, EDUCATIONAL GUIDELINES, SCIENTIFIC THINKING, TECHNOLOGY, BIOLOGICAL ROLE, BIOLOGY EDUCATION, STUDENTS

02/03-1015 INSECT ADAPTATIONS, ADAPTATION, EVOLUTIONARY RESPONSES, COMMENSALISM, MUTUALISM, SYMBIOSIS, ANTAGONISM, FLORAL PARASITES, PLANT-INSECT COEVOLUTION, GEOGRAPHICAL VARIATIONS, COEVOLUTIONARY SELECTION

02/03-0160 INSECT ARMAMENT ACQUISITION, WATER STRIDER, EVOLUTIONARY ADAPTATIONS, SEXUALLY ANTAGONISTIC COEVOLUTION, COEVOLUTION, COUNTERADAPTATION

02/03-0046 INSECT BEHAVIOR, ATTA CEPHALOTES, ANT TRAFFIC DYNAMICS, FLUID DYNAMICS, TRAFFIC PATTERNS, SOCIAL INSECTS, LEAF-CUTTING ANTS

02/03-0343 INSECT BEHAVIOR, COMPUTER NETWORK MODELS, ANT TRAFFIC MOVEMENTS, SOCIAL INSECTS

02/03-0609 INSECT BEHAVIOR, PRODUCER INSECTS, SPECIES DIVERSITY, NATURAL HISTORIES, BOOK REVIEWS

02/03-0614 INSECT BEHAVIOR, MACROTERMES MICHAELSENI, TERMITOMYCES FUNGI, FUNGUS, ECOSYSTEM REGULATION, XYLARIA FUNGI, FUNGUS-CULTIVATING TERMITES, MOUND-BUILDING INSECTS, SYMBIOTIC RELATIONSHIPS, ENVIRONMENTAL REGULATION

02/03-0633 INSECT BEHAVIOR, ENDANGERED SPECIES, STAG BEETLE NATURAL HISTORY, BEETLE LIFE CYCLE, LUCANUS CERVUS

02/03-0642 INSECT BEHAVIOR, FUNGAL GARDEN, FORAGING COMPLEXITY, SELF-ORGANIZATION, LEAF-CUTTING ANTS, FOOD GATHERING, COLLECTIVE PATTERNS

02/03-0934 INSECT BEHAVIOR, APHIDS, TRUE BUGS, SAP-SUCKING INSECTS, COLONIAL APHIDS

02/03-1227 INSECT BEHAVIOR, BEHAVIORAL ADAPTATIONS, ENEMY-FREE SPACE, HELIOTHIS SPECIES, MOTHS, SPECIALIST FEEDERS, GENERALIST FEEDERS, FEEDING STRATEGIES, PLANT PREDATION

02/03-1260 INSECT BEHAVIOR, MOSQUITO NATURAL HISTORY, ANIMAL BEHAVIOR, INVERTEBRATES, PARASITIC ORGANISMS, DISEASE VECTORS

Keyword Index

02/03-1703 INSECT BEHAVIOR, WATER STRIDERS, COEVOLUTION, PREMATING STRUGGLES, MATING ADAPTATIONS, REPRODUCTIVE STRATEGIES, EVOLUTIONARY ADAPTATIONS

02/03-1843 INSECT BEHAVIOR, ROCKY MOUNTAIN GRASSHOPPER, MELANOPLUS SPRETUS, GRASSHOPPERS, LOCUST SWARMS, REPRODUCTIVE BEHAVIOR, EXTINCT INSECTS

02/03-2152 INSECT BEHAVIOR, ACOUSTICAL SENSITIVITY, COPULATION, MOSQUITO REPRODUCTION, MATING CALLS

02/03-2165 INSECT BEHAVIOR, ERGATOID ANTS, REPRODUCTIVE STRATEGIES, CARDIOCONDYLA OBSCURIOR, MIMICRY, CHEMICAL MIMICRY, INTRASEXUAL COMPETITION, ANTS

02/03-2167 INSECT BEHAVIOR, LIGHT ORIENTATION, FORAGING BEES, BEE FOOD LOCATION, SOLAR POSITION, DANCE SIGNALS, HONEYBEE COMMUNICATION

02/03-0999 INSECT BIOMARKERS, HYDROPSYCHID LARVAE, GILL ABNORMALITIES, CONTAMINATION-DERIVED ABNORMALITIES, POLLUTION-INDUCED MORPHOLOGICAL DAMAGE, BENTHIC INSECT LARVAE, IMPACT ASSESSMENT, BIOMARKERS, ENVIRONMENTAL POLLUTION, CADDIS FLIES, STREAM MONITORING

02/03-1613 INSECT-BORNE DISEASES, PESTICIDE RESISTANCE, ANOPHELES GAMBIAE, MALARIA, GENOMICS, P450 GENE SEQUENCE, CYTOCHROME P-450, DICHLORODIPHENYLTRICHLOROETHANE (DDT), MOSQUITO CONTROL

02/03-1702 INSECT-CAPTURING PLANTS, SNAP-TRAP PLANTS, WATERWHEEL PLANT, VENUS FLYTRAP, SUNDEW, PLANT EVOLUTION, CARNIVOROUS PLANTS, PREDATORY PLANTS, EVOLUTIONARY LINEAGES

02/03-0144 INSECT COLONIES, SUPERORGANISM INSECT COLONIES, SOCIAL INSECTS, SELF-RECOGNITION, ANIMAL BEHAVIOR, GENOMIC IMPRINTING

02/03-0007 INSECT COMMUNICATION, SOCIAL INSECT BEHAVIOR, RED HARVESTER ANTS, FORAGING BEHAVIOR, BEHAVIORAL PLASTICITY, ANT COLONY RESPONSES, WORKER ANT ROLES, COLONIAL INSECTS, POGONOMYRMEX BARBATUS

02/03-0011 INSECT CONSERVATION, BUTTERFLY LIFE CYCLE, MEXICO, ANIMAL SANCTUARIES, MIGRATORY INSECTS, CONSERVATION INITIATIVES, MONARCH BUTTERFLY

02/03-0959 INSECT CONSERVATION, PHASMIDS, DRYOCOCELUS AUSTRALIS, ENDANGERED SPECIES, LORD HOWE ISLAND STICK INSECT, SOUTH PACIFIC, NONNATIVE SPECIES INTRODUCTION, PARTHENOGENESIS, ISLAND HABITATS

02/03-0939 INSECT CONTROL, RANGE EXPANSION, DROUGHT EFFECTS, PINE TREE DAMAGE, BEETLE INFESTATION TRACKING, SOUTHERN PINE BEETLE

02/03-1870 INSECT COUNTERDEFENSES, PLANT DEFENSES, P450 CYTOCHROMES, COEVOLUTIONARY ADAPTATIONS, PESTS, JASMONATE, SALICYLATE, GENE EXPRESSION

02/03-0034 INSECT DEFENSE, TRASH-CARRYING LARVAE, LARVAL BEHAVIOR, LEUCOCHRYSA, CERAEOCHRYSA SPECIES, DEFENSIVE STRATEGIES, COILING BEHAVIOR, ANT PREDATORS, TRASH CARRIER INSECTS, CHRYSOPID LARVAE

02/03-1526 INSECT DEFENSE, LADYBIRD BEETLES, PREDATOR-PREY INTERACTION, INTRODUCED SPECIES, CHEMICAL DEFENSE SYSTEMS, PREDATORY ANTS, DEFENSE STRATEGIES, SUBCOCCINELLA VIGINTIQUATUORPUNCTATA, COCCINELLIDS

02/03-0064 INSECT DEFOLIATION, NITROGEN CYCLE, FOREST ECOSYSTEMS, LEACHING, RESORPTION, FOLIAGE, PHOTOSYNTHESIS, GYPSY MOTH

02/03-2219 INSECT DIVERSITY, PLANT DIVERSITY, TROPHIC INTERACTIONS, GRAZING EFFECTS, GRASSLAND CONSERVATION MANAGEMENT, GRASSHOPPERS, BUTTERFLIES, BEES, WASPS

02/03-0154 INSECT EVOLUTION, HEXAPODS, BODY PLAN EVOLUTION, EVOLUTIONARY MECHANISMS, MOLECULAR BASIS OF ADAPTATIONS, ULTRABITHORAX HOX PROTEINS, ABDOMINAL A HOX PROTEINS, HOX PROTEINS, ARTEMIA, DROSOPHILA, GENETIC SEQUENCES

02/03-1068 INSECT EVOLUTION, WING POLYPHENISM, PHEIDOLE MORRISI, PATTERNING OF DEVELOPMENTAL GENES, POLYPHENISM, ANT DEVELOPMENT, REGULATORY GENES, GENE PATTERNING

02/03-1957 INSECT EVOLUTION, DROSOPHILA MELANOGASTER, ANOPHELES GAMBIAE, PROTEOMICS, EVOLUTIONARY DIVERGENCE, GENOMICS, MALARIA VECTOR, MOSQUITO GENOME, FRUIT FLY GENOME

02/03-1528 INSECT FEEDING, SCORPIONFLIES, ORB-WEAVING SPIDER, PREY CAPTURE, SPIDERS, PREDATOR-PREY INTERACTION, PREDATOR ROBBING, BEHAVIOR, KLEPTOPARASITISM, SPIDER PREDATORS

02/03-2168 INSECT FEEDING BEHAVIOR, NOCTURNAL MOTHS, HAWKMOTHS, PHOTORECEPTORS, DEILEPHILA ELPENOR, COLOR PERCEPTION, NIGHT VISION, VISION, SCOTOPIC COLOR VISION

02/03-0650 INSECT FEET, FOOT GRIPPING ABILITY, FLY PHYSIOLOGY, AROLIA, HOOKE/ROBERT, ADHESIVE PADS ON INSECT FEET, TARSUS, MOVEMENTS OF INSECTS

02/03-2183 INSECT FLIGHT, AERODYNAMICS, BUTTERFLIES, FLIGHT TECHNIQUES, LIFT-GENERATING MECHANISMS, RED ADMIRAL BUTTERFLY, FLOW VISUALIZATION STUDY, VANESSA ATALANTA, WING-BEAT CYCLE

02/03-2203 INSECT FLIGHT, BUTTERFLIES, HABITAT FRAGMENTATION, FLIGHT MORPHOLOGY, MELITAEA CINXIA

02/03-2474 INSECT FOOD PREFERENCE, COEVOLUTION, FEEDING BEHAVIORS, PHYTOPHAGOUS INSECTS, EVOLUTIONARY PATTERNS, PLANT EVOLUTION

02/03-1683 INSECT GENOMICS, ANOPHELES GAMBIAE, GENOMICS, MOSQUITO GENOME, DROSOPHILA MELANOGASTER, DEVELOPMENTAL REGULATION

02/03-1879 INSECT GENOMICS, SERICULTURE, SILKWORMS, LEPIDOPTERAN SEQUENCING, BACTERIAL ARTIFICIAL CHROMOSOME (BAC) LIBRARIES, GENETIC MARKERS, BOMBYX MORI

02/03-1583 INSECT HABITATS, OVERWINTERING GROUNDS, MIGRATING INSECTS, MILKWEED, POPULATION CRASH, CONSERVATION EFFORTS, MONARCH BUTTERFLY POPULATIONS

02/03-0010 INSECT HOSTS, BACTERIAL PARASITES, WOLBACHIA, AFRICAN BUTTERFLY, ACRAEA ENCEDON, CYTOPLASMIC INCOMPATIBILITY, EVOLUTIONARY INFLUENCES, SPECIATION, SEX RATIO IMBALANCE

02/03-1686 INSECTICIDE METABOLISM, MALARIA CONTROL, MOSQUITO VECTORS, ANOPHELES GAMBIAE, SUPERGENE FAMILIES, CYTOCHROME P-450, CARBOXYLESTERASE, GLUTATHIONE TRANSFERASES, GENOMICS, RESISTANCE TO INSECTICIDES, DICHLORODIPHENYLTRICHLOROETHANE (DDT) RESISTANCE

02/03-1970 INSECTICIDE RESISTANCE, FRUIT FLIES, DDT SUSCEPTIBILITY, DROSOPHILA MELANOGASTER, GENE MUTATIONS, DICHLORODIPHENYLTRICHLOROETHANE (DDT)

02/03-2479 INSECTICIDE RESISTANCE, TRIBOLIUM CASTANEUM, MALE REPRODUCTIVE SUCCESS, MALATHION, FITNESS COSTS, RED FLOUR BEETLE, GENETIC TRAITS, BEETLE REPRODUCTION

02/03-0101 INSECTICIDES, UREA, ENVIRONMENTAL SAFETY, FERTILIZERS, PESTICIDES, GREEN CHEMISTRY, HERBICIDES, AGRICULTURAL PRODUCTION, HARPIN PROTEINS, BIOMIMETICS

02/03-2205 INSECTICIDES, CARBARYL, HYLA VERSICOLOR, FROG ABNORMALITIES, METAMORPHOSIS, GRAY TREEFROGS

02/03-1633 INSECT INFESTATIONS, INVASIVE SPECIES, TREE PESTS, PEST CONTROL, ASIAN LONGHORNED BEETLE, CHINESE BEETLES

02/03-0944 INSECTIVORA, CONDYLURA CRISTATA, STAR-NOSED MOLE, EIMER'S ORGANS, SENSORY ORGANS, BRAIN FUNCTIONS, TOUCH, NEOCORTEX, MOLE BEHAVIOR, NEUROLOGICAL RESPONSES

02/03-2460 INSECTIVORES, APODIDAE, SWIFT BEHAVIOR, NESTING SITES, SOUTH AMERICAN MIGRANTS, BREEDING SITES IN NORTH AMERICA, CHIMNEY SWIFTS, RAINFOREST DESTRUCTION, POPULATION DECLINES

02/03-2214 INSECTIVOROUS BIRDS, FLOCK OCCURRENCE, HABITAT FRAGMENTATION, NESTEDNESS, WINTER FLOCKS, BIRD POPULATIONS

02/03-2173 INSECT LARVAE, EUMETA CRAMERI, BAGWORM MOTHS, METAMORPHOSIS, DYAR'S LAW, LARVAL GROWTH, MOTH INSTARS

02/03-1973 INSECT LEG EVOLUTION, EVOLUTION, HOX REGULATORY PROTEINS, DEVELOPMENTAL EVOLUTION, ULTRABITHORAX (UBX)

02/03-1186 INSECT LIFE HISTORY, CRIME-SOLVING, DEATH CLUES, FORENSIC ENTOMOLOGY, MEDICAL EXAMINERS, AUTOPSY INVESTIGATIONS, MURDER INVESTIGATIONS

02/03-1840 INSECT MIMICRY, PLANT DEFENSE MECHANISMS, HERBIVORE PROTECTION, MIMICRY, COLOR PATTERNS

02/03-0374 INSECT MODIFICATION OF SOIL, ANT MOUNDS, SOIL QUALITY, SPRUCE-LICHEN FOREST, FIRE-DISTURBED SOIL, NUTRIENT ENHANCEMENT, POST-FIRE LANDSCAPE, SEEDLING ESTABLISHMENT, REGENERATION PATTERNS

02/03-0648 INSECT ORDERS, MANTOPHASMATODEA, AFROTROPICAL INSECTS, TAXONOMY, ENTOMOLOGY, STICK INSECTS

02/03-2158 INSECT ORDERS, TAXONOMY, MANTOPHASMATODEA, GLADIATOR INSECT ORDER, AMBER FOSSIL

02/03-1594 INSECT OUTBREAKS, SPATIAL DYNAMICS, POPULATION, ANIMAL POPULATION CYCLES, SELF-ORGANIZED DYNAMICAL PATTERNS IN POPULATIONS, ZIERAPHERA DINIANA, LARCH BUDMOTH

02/03-1274 INSECT PEST CONTROL, TREE MORTALITY, BEETLE INFESTATION, MAPLE TREES, PLANT PEST REDUCTION ASSESSMENT (PPRRA), FOREST DIVERSIFICATION, EXOTIC PESTS, EARLY WARNING SYSTEM, ASIAN LONGHORNED BEETLE

02/03-0013 INSECT PESTS, PLANT COMMUNICATIONS, REPELLENTS, DEFENSE SYSTEMS, HERBIVOROUS INSECTS, CHEMICAL PLANT SIGNALS

02/03-0349 INSECT PESTS, BEETLE PREDATION, WOODY PLANT PESTS, TREE CULTURE, SUSCEPTIBILITY TO BEETLE PREDATION, JAPANESE BEETLES, LANDSCAPE PLANTS, PURPLE FOLIAGE, GREEN FOLIAGE

02/03-0680 INSECT PESTS, SPRUCE BEETLES, KENAI PENINSULA, ALASKAN FORESTS, WHITE SPRUCE TREES, GLOBAL WARMING, FOREST DESTRUCTION, ENVIRONMENTAL THREATS, BEETLE INFESTATION

02/03-1546 INSECT PESTS, PEST CONTROL, CONVENTIONAL FARMING SYSTEMS, NEMATODE PARASITES, ORGANIC FARMING

02/03-1637 INSECT PESTS, PIMPLA DISPARIS, BIOLOGICAL CONTROL AGENTS, HOST-PARASITE INTERACTIONS, EVERGREEN BAGWORMS, GYPSY MOTH CONTROL, PARASITIC WASPS, RANGE EXTENSION, WASPS

02/03-1640 INSECT PESTS, ENAPHALODES RUFULUS, ARKANSAS, MISSOURI, BEETLE INFESTATION, OAK TREE DIE-OFF, FOREST MANAGEMENT, OZARK FORESTS, RED OAK BORER, TREE MORTALITY

02/03-1643 INSECT PESTS, NATIONAL PARK MANAGEMENT, POLLUTION, TREE DISEASES, TREE MORTALITY, FORESTRY

02/03-0062 INSECT POPULATION EXPANSION, EAST AFRICA, DRUG RESISTANCE, GLOBAL WARMING, DISEASE TRANSMISSION, EPIDEMIOLOGY, MALARIA, MOSQUITO-BORNE DISEASES

02/03-2452 INSECT POPULATIONS, SOMATOCHLORA GEORGIANA, ODONATA, RHODE ISLAND NATURAL HISTORY SURVEY (RINHS), ANTHROPODS, DRAGONFLY SPECIES

02/03-1914 INSECT-REPELLING ORGANISMS, NAPTHALENE, MUSCODOR VITIGENUS, ENDOPHYTES, FUNGUS EPIHYTE, LIANA HOST, PLANT SYMBIOSIS, PAULLINIA PAULLINIOIDES

02/03-0611 INSECT REPRODUCTION, DOG-DAY CICADA, SPUR, HYMENOPTERAN, CICADA KILLER, GIANT WASP, PREDATORY INSECTS, WASP BEHAVIOR

02/03-2276 INSECT RESPONSE, LOOMING VISUAL STIMULA, LOBULA GIANT MOVEMENT DETECTOR (LGMD), LOCUST BEHAVIOR, VISUAL STIMULI, PICROTOXIN (PCTX), ANIMAL BEHAVIOR, PREDATION AVOIDANCE

02/03-0942 INSECTS, BEES, HONEYBEE BEHAVIOR, NATIONAL HUMAN GENOME RESEARCH INSTITUTE (NHGRI), GENE SEQUENCING, MODEL ANIMALS, SOCIAL INSECTS

02/03-1858 INSECTS, ODONATES, ANISOPTERA, BIOMONITORING, DRAGONFLY LIFE HISTORY, AQUATIC HABITATS

02/03-1269 INSECT SOCIETIES, ANT BEHAVIOR, NEST CONSTRUCTION, FORMICA RUFA, WOOD ANT NATURAL HISTORY, COLONIAL INSECTS

02/03-2184 INSECT SONGS, GREENGROCER, AUSTRALIA, CICADAS, SOUND PRODUCTION, TYMBAL MEMBRANE, CYCLOCHILA AUSTRALASIAE

02/03-0658 INSECT SPECIES ISOLATION, SPECIATION INFLUENCES, GENETIC VARIABILITY, RIVERINE BARRIER HYPOTHESIS, GENE FLOW, AMAZONIAN ENVIRONMENT, POTAMOBATES, WATER STRIDERS

02/03-1576 INSECT VECTORS, MIDGUT MORPHOLOGY, FEMALE MOSQUITO, BLOODMEAL DIGESTION, PATHOGEN TRANSMISSION, CULEX QUINQUEFASCIATUS, DIGESTIVE ENZYMES

02/03-1561 INSECT VISION, DROSOPHILA, OPTIC FLOW, VISUAL CUES, FRUIT FLIES, DISTANCE PERCEPTION

02/03-2523 INSECT-WEED INTERACTIONS, SNAP BEANS, CRABGRASS, PIGWEED, CROP MANAGEMENT, WEED THRESHOLD, PEST CONTROL

02/03-2417 IN SILICO BIOLOGY, SYSTEMS BIOLOGY, HUMAN PHYSIOME PROJECT, INDIVIDUALIZED MEDICINE, PHARMACEUTICAL INDUSTRY, COMPUTER SIMULATION, MODELING, BIOTECHNOLOGY, FOOD AND DRUG ADMINISTRATION (FDA)

02/03-0795 INSOMNIA, MINOR DEPRESSION, DEPRESSION DIAGNOSIS, UNIPOLAR DEPRESSIVE DISORDER

02/03-0835 INSOMNIA, LIFE-THREATENING DISORDERS, OBSTRUCTIVE SLEEP APNEA, SLEEP DISORDERS, BREATHING DIFFICULTY

02/03-2078 INSOMNIA, HEALTH EFFECTS, SLEEP DEPRIVATION, CONTINUOUS POSITIVE AIRWAY PRESSURE (CPAP), SLEEP APNEA, SNORING

02/03-0152 INSTINCTUAL BEHAVIORS, HUMAN EVOLUTION, THEORY OF MIND, PREDATOR BEHAVIOR, SOCIAL GROUP BEHAVIOR, EVOLUTIONARY PRESSURES

02/03-0601 INSTITUTE OF MEDICINE (IOM), GENETICS AND HEALTH, ETHNICITY AND HEALTH, SICKLE-CELL ANEMIA, DEOXYRIBONUCLEIC ACID (DNA), RACIAL CLASSIFICATION

02/03-2692 INSTITUTE OF MEDICINE (IOM), NUTRITIONAL GUIDELINES, FATS, CARBOHYDRATES, PROTEIN, EXERCISE RECOMMENDATIONS

02/03-2129 INSTITUTIONAL REVIEW BOARD (IRB), DRUG METABOLISM, ORGAN TRANSPLANTS, BRAIN-DEAD PATIENTS, ARTIFICIAL HEART, ETHICAL GUIDELINES, CLINICAL TRIALS

Keyword Index

02/03-2668 INSTRUMENT SAFETY, PSEUDOMONAS AERUGINOSA INFECTION, NOSOCOMIAL INFECTIONS, BRONCHOSCOPE RECALL, FLEXIBLE BRONCHOSCOPES, MEDICAL DEVICES

02/03-1776 INSULA, EMOTIONS, DISGUST, OBSESSIVE-COMPULSIVE DISORDER, TOURETTE'S SYNDROME, BRAIN STIMULATION, INNATE BEHAVIOR, NEUROLOGICAL PATHWAYS, GUT BRAIN, PSYCHOLOGICAL RESPONSES, STRIATUM

02/03-1921 INSULATOR ELEMENTS, CHROMATIN DOMAINS, EUKARYOTIC CELLS, GENE EXPRESSION, NUCLEAR ORGANIZATION, CELL ORGANIZATION

02/03-0783 INSULIN, GENETIC PREDISPOSITION, DISEASE PREVENTION, DIABETES PREVENTION, DRUG THERAPY, TYPE 1 DIABETES

02/03-1476 INSULIN, HYPERTENSION, OXIDATIVE STRESS, HYPERGLYCEMIA, RATS, DIABETES, ANTIOXIDANT THERAPY

02/03-1785 INSULIN, DIABETES, DOSE ADJUSTMENT FOR NORMAL EATING (DAFNE), HYPOGLYCEMIA, GLYCATED HEMOGLOBIN, DIABETES

02/03-2057 INSULIN, GLYCEMIC INDEX (GI), CARBOHYDRATES, BLOOD SUGAR LEVELS, OBESITY, HEART DISEASE, DIABETES, CANCER

02/03-2068 INSULIN DISORDERS, HOSPITALIZATION COSTS, HEALTH RISKS, DIET, ADULT-ONSET DIABETES, DIABETES

02/03-1210 INSULIN LEVELS, DIETARY HEALTH EFFECTS, CALORIC RESTRICTION, AGING FACTORS, DEHYDROEPIANDROSTERONE SULFATE (DHEAS), LONGEVITY, BODY TEMPERATURE, GERONTOLOGY, LIFE EXPECTANCY, BIOMARKERS

02/03-0113 INSULINLIKE EFFECTS, INORGANIC MERCURY (HG), MAGNESIUM (MG), PROTEIN SYNTHESIS, XENOPUS OOCYTES, METHIONINE (MET), MERCURIC CHLORIDE (HGCL2)

02/03-2267 INSULINLIKE GROWTH FACTOR-1 (IGF-1) SIGNALING, LIFE SPAN INCREASE, INSULIN SIGNALING, LONGEVITY, DAF-2 PATHWAY, FORKHEAD TRANSCRIPTION FACTOR, DIAPAUSE, CAENORHABDITIS ELEGANS, NEMATODE WORMS, SIGNALING PATHWAYS

02/03-0780 INSULINLIKE GROWTH FACTOR BINDING PROTEINS (IGFBPS), DIABETES, GLUCOSE TOLERANCE, DISEASE PREVENTION, NUTRITION, GROWTH HORMONE, TYPE-2 DIABETES

02/03-2378 INSULINOMA, HYPOGLYCEMIA, INSULIN SECRETION, GLUCOSE-INDUCED HYPOGLYCEMIA, NEUROGLYCOPENIC SYMPTOMS

02/03-1772 INSULIN-PRODUCING CELLS, T CELLS, FIBROBLASTS, DIABETES TREATMENT, TRANSDIFFERENTIATION, CELL TRANSFORMATION, DISEASE TREATMENTS

02/03-0191 INSULIN RESISTANCE, ASYMMETRIC DIMETHYLARGININE (ADMA), METABOLIC DISEASES, CORONARY HEART DISEASE (CHD), HYPERTENSION, DIABETES, ROSIGLITAZONE, ENDOTHELIAL DYSFUNCTION, NITRIC OXIDE SYNTHASE INHIBITORS

02/03-0207 INSULIN RESISTANCE, MIMETIC COMPOUNDS, OBESITY CONTROL, ANTI-OBESITY THERAPY, ENERGY HOMEOSTASIS, FOOD INTAKE, BODY WEIGHT, DIABETES, ADIPOSITY SIGNALING

02/03-0226 INSULIN RESISTANCE, ADOLESCENT OBESITY, OBESITY, DIABETES, GLUCOSE TOLERANCE, CHILDHOOD OBESITY, TYPE 2 DIABETES

02/03-1083 INSULIN RESISTANCE, DIETARY GLUCOSE, RENAL FUNCTION, ARTERIAL PRESSURE, RENIN-ANGIOTENSIN SYSTEM, KIDNEY IMPAIRMENT, CARBOHYDRATE-HIGH DIETS

02/03-1507 INSULIN RESISTANCE, SLEEP DEPRIVATION, OBESITY, CYTOKINES, DIABETES, LEPTIN, CHRONIC ILLNESS, INFECTION RISK FACTORS

02/03-1793 INSULIN RESISTANCE, INFLAMMATION, CYTOKINES, ACUTE-PHASE PROTEINS, DIABETES

02/03-2637 INSULIN RESISTANCE, TYPE 2 DIABETES, OBESITY RISKS, C-JUN N-TERMINAL KINASE (JNK), DIABETES MELLITUS

02/03-1445 INSULIN RESISTANCE, RENIN ANGIOTENSIN-ALDOSTERONE SYSTEM (RAAS), ALDOSTERONE (ALDO), PLASMINOGEN ACTIVATOR INHIBITOR-1 (PAI-1), RISK OF CARDIOVASCULAR DISEASE, FIBRINOLYTIC SYSTEM, SODIUM RESTRICTION, HYPERTENSION, PLASMA RENIN ACTIVITY

02/03-0543 INSULIN RESISTANCE SYNDROME, OBESITY, DAIRY CONSUMPTION, CORONARY ARTERY RISK DEVELOPMENT IN YOUNG ADULTS (CARDIA) STUDY, TYPE 2 DIABETES, DIABETES, YOUNG ADULTS

02/03-2064 INSULIN RESISTANCE SYNDROME, TYPE 2 DIABETES, POLYCYSTIC OVARY SYNDROME, PANCREATIC CELLS, BLOOD SUGAR, LIFESTYLE CHANGES, DRUG TREATMENT, DIABETES, METABOLIC SYNDROME

02/03-2378 INSULIN SECRETION, INSULINOMA, HYPOGLYCEMIA, GLUCOSE-INDUCED HYPOGLYCEMIA, NEUROGLYCOPENIC SYMPTOMS

02/03-2325 INSULIN SENSITIVITY, CAFFEINE, TYPE 2 DIABETES MELLITUS, COFFEE CONSUMPTION, DIET AND HEALTH, GLUCOSE METABOLISM

02/03-2267 INSULIN SIGNALING, LIFE SPAN INCREASE, LONGEVITY, INSULINLIKE GROWTH FACTOR-1 (IGF-1) SIGNALING, DAF-2 PATHWAY, FORKHEAD TRANSCRIPTION FACTOR, DIAPAUSE, CAENORHABDITIS ELEGANS, NEMATODE WORMS, SIGNALING PATHWAYS

02/03-2582 INSULIN SIGNALING, MYO1C, GLUT4 MOLECULES, MOTOR PROTEINS, GLUCOSE TRANSPORTING MOLECULES, ADIPOCYTES, PHOSPHATIDYLINOSITOL-3-OH KINASE, PLASMA MEMBRANE, TRANSLOCATION

02/03-1685 INSULIN-SIGNALING PATHWAY, NEUROPEPTIDES, ANOPHELES GAMBIAE, MALARIA, HORMONE FUNCTIONS, MOSQUITO REPRODUCTIVE CYCLE, PEPTIDE GENES, ECDYSTEROID HORMONES, GENOMICS, JUVENILE HORMONE (JH)

02/03-2412 INTACT ECOSYSTEMS, CONSERVATION PRACTICES, BIODIVERSITY, LAND ACQUISITION, COASTAL PROPERTY, UNITED STATES FISH AND WILDLIFE SERVICE (USFWS), NATIONAL WILDLIFE REFUGE SYSTEM

02/03-0363 INTAKE FRACTION (IF), ENVIRONMENTAL RISK CALCULATIONS, SOURCE-TO-INTAKE RELATIONSHIPS, INTAKE FRACTION WORKING GROUP (IFWG), EMISSIONS-TO-INTAKE RELATIONSHIPS OF POLLUTANTS, POLLUTANTS, TERMINOLOGY

02/03-0363 INTAKE FRACTION WORKING GROUP (IFWG), ENVIRONMENTAL RISK CALCULATIONS, SOURCE-TO-INTAKE RELATIONSHIPS, EMISSIONS-TO-INTAKE RELATIONSHIPS OF POLLUTANTS, INTAKE FRACTION (IF), POLLUTANTS, TERMINOLOGY

02/03-0675 INTEGRATED ASSESSMENT OF CLIMATE PROTECTION STRATEGIES (ICLIPS), ECONOMIC FACTORS, ENVIRONMENTAL IMPACTS, ECONOMICS, GLOBAL CLIMATE POLICIES, CLIMATE CHANGE, EMISSIONS REGULATIONS

02/03-2402 INTEGRATED BALLISTICS IDENTIFICATION SYSTEM (IBIS), COMPARISON MICROSCOPICS, GUN BARREL, LAND IMPRESSIONS, NATIONAL INTEGRATED BALLISTIC INFORMATION DATABASE (NIBIN), BULLET IDENTIFICATION, NATIONAL INSTITUTE OF STANDARDS, CRIME-FIGHTING STANDARDS

02/03-1903 INTEGRATED WATER RESOURCES MANAGEMENT (IWRM), WORLD WATER VISION, ARAL SEA, CONVENTION OF BIOLOGICAL DIVERSITY, ECOSYSTEM MANAGEMENT, FRESHWATER ECOSYSTEMS, HUMAN POPULATION

02/03-0265 INTELLIGENCE QUOTIENT (IQ), EDUCATION REFORM, ACADEMIC TESTING, RAINBOW PROJECT, COLLEGE ADMISSIONS TESTING

02/03-2709 INTELLIGENCE QUOTIENT (IQ), G FACTOR, SPEARMAN/CHARLES, MENTAL TESTS, GENETIC STRENGTHS

02/03-2650 INTELLIGENCE QUOTIENT (IQ) SCORES, COGNITIVE FUNCTION, NEURODEVELOPMENTAL DISABILITY, DEVELOPMENTAL DISABILITY, VERY LOW-BIRTH-WEIGHT (VLBW) INFANTS, INFANTS

02/03-0755 INTELLIGENCE QUOTIENT (IQ), X CHROMOSOME, GENETIC MUTATIONS, AUTOSOMAL GENES, SEXUAL SELECTION, EVOLUTIONARY TRENDS

02/03-1786 INTELLIGENCE QUOTIENT (IQ), PSYCHOLOGY, HUMAN BEHAVIOR, EINSTEIN'S BRAIN, BLANK SLATE DOCTRINE

02/03-0164 INTELLIGENT DESIGN, CREATIONISM, EVOLUTIONARY CONCEPTS, NATURAL SELECTION, IRREDUCIBLE COMPLEXITY, HOX GENES

02/03-0019 INTELLIGENT RESPONSES, PLANT BEHAVIOR, BEHAVIOR OF PLANTS, COMMUNICATION METHODS, ADAPTATIONS IN PLANTS, PHOTOSYNTHETIC PLANT BEHAVIOR, BIOCHEMICAL RESPONSES, CELLULAR CALCIUM

02/03-1000 INTENSIVE AGRICULTURE SYSTEMS, EUROPEAN WET MEADOW RESTORATION, SPECIES-RICH MEADOWS, FOREST DEGRADATION, RESTORATION MODELS, CONSERVATION TECHNIQUES, MEADOW RESTORATION, SOD-CUTTING, REWETTING, ATMOSPHERIC NITROGEN, DRAINING MEADOWS

02/03-1807 INTERACTIVE TELEVISION, COMMERCIALS, TELEVISION COMMERCIALS, HARD DISC VIDEO RECORDERS, ADVERTISEMENT AVOIDANCE, HUMAN BEHAVIOR, SALES STRATEGIES

02/03-0612 INTERBREEDING, GREEN URCHIN, PALLID URCHIN, SPAWNING, URCHINS, BROADCAST SPAWNERS, BINDIN, SPECIES-SPECIFIC MOLECULES, REPRODUCTIVE ISOLATION, INVERTEBRATE PHYSIOLOGY, MARINE LIFE

02/03-0920 INTERBREEDING EXTINCTIONS, STERILE HYBRIDS, FERTILE HYBRIDS, HYBRIDIZATION

02/03-2577 INTERCALATION, POLARIZED CELL MOVEMENTS, BODY PLAN DEVELOPMENT, CELL MOTILITY, CONVERGENT EXTENSION, EMBRYOGENESIS, WNT/FRIZZLED PROTEIN SIGNALING, PLANAR CELL POLARITY, PROTEIN FUNCTIONS

02/03-1904 INTERCEPTOR SEWER, BLACKBURN MEADOWS WASTEWATER TREATMENT WORKS, DRY WEATHER FLOW (DWF), DENITRIFICATION, WASTEWATER TREATMENT, SLUDGE DISPOSAL

02/03-2266 INTERCONNECTING CELLULAR FUNCTIONS, CHROMATIN IMMUNOPRECIPITATION (CHIP), NETWORK MOTIFS, REGULATORY PROTEINS, TRANSCRIPTIONAL REGULATORS, GENE EXPRESSION

02/03-1432 INTERCOUNTRY ADOPTEES, ADOPTION IN SWEDEN, SUICIDE, PSYCHIATRIC ILLNESS, SOCIAL MALADJUSTMENT, ADOLESCENTS, ORPHANAGE CARE

02/03-1885 INTERDISCIPLINARY RESEARCH, BIODIVERSITY RESEARCH, GLOBAL DIVERSITY, INTERNATIONAL BIODIVERSITY OBSERVATION YEAR (IBOY), INVENTORY MAPPING, ECOSYSTEM ASSESSMENT

02/03-0597 INTERFERENCE, ELECTROMAGNETIC FIELDS, COLOR PERCEPTION, LIGHT FREQUENCIES, SCATTERING, REFLECTION, SPECTRAL COLORS, VISION

02/03-2343 INTERFERON GAMMA, NEONATAL INTRAHEPATIC CHOLESTASIS, LIVER TRANSPLANTATION, CONGENITAL BIRTH DEFECTS, BILIARY ATRESIA, OSTEOPONTIN, T-HELPER LYMPHOCYTE IMMUNITY, GENE EXPRESSION

02/03-0211 INTERFERON RESISTANCE, LEUKEMIA, IMATINIB MESYLATE, CHRONIC MYELOGENOUS LEUKEMIA (CML), TYROSINE KINASE

02/03-2342 INTERFERON-Y, APOPTOSIS, AUTOREACTIVE LYMPHOCYTE ACCUMULATION, IMMUNE TOLERANCE, AGONISTIC MONOCLONAL ANTIBODIES, MOUSE MODEL, THERAPEUTIC AGENTS, TUMOR NECROSIS FACTOR

02/03-0246 INTERGENERATIONAL EFFECTS OF POOR NUTRITION, NUTRITION, FAMINE, FETAL DEVELOPMENT, FOOD LIMITATION, CATCH-UP GROWTH, NEONATAL HEALTH, INFANT SURVIVAL, PREGNANCY WEIGHT GAIN, REPRODUCTIVE SUCCESS

02/03-2505 INTERGOVERNMENTAL ORGANIZATION (IGO), POST-CONFLICT COUNTRIES, NONGOVERNMENTAL ORGANIZATION (NGO), AFGHANISTAN, CONSERVATION EFFORTS, TOP-DOWN ORGANIZATIONS

02/03-1335 INTERGOVERNMENTAL PANEL ON CLIMATE CHANGE (IPCC), BIOSAFETY PROTOCOL, BIORESOURCES, KYOTO PROTOCOL, EARTH SUMMIT, FRAMEWORK CONVENTION ON CLIMATE CHANGE, GLOBAL WARMING, BIODIVERSITY CONVENTION

02/03-2251 INTERICTAL SPIKES, TEMPORAL LOBE EPILEPSY (TLE), SEIZURES, HIPPOCAMPAL REGIONS, EPILEPSY, SYNAPTIC SIGNALING, BRAIN FUNCTIONS, NEUROPATHY, MESIAL TLE

02/03-1423 INTERLEUKIN-2 (IL-2), IMMUNE RESPONSE, MELANOMA, GANGLIOSIDES, SKIN CANCER, CANCER/SKIN, CYTOKINE, CANCER VACCINES, ANTIGEN-PRESENTING CELLS (APCS)

02/03-2583 INTERLEUKIN-4 (IL-4), INNATE IMMUNITY, ADAPTIVE IMMUNITY, T-HELPER 2 (TH2) CELLS, TYPE-2 IMMUNITY, INFLAMMATORY RESPONSE, ASTHMA, DEGRANULATION, EOSINOPHIL DEGRANULATION, PARASITIC INVASION, IMMUNE SYSTEM

02/03-2252 INTERLEUKIN-10 (IL-10), CONCOMITANT IMMUNITY, LOW-GRADE INFECTION IMMUNITY, LEISHMANIA MAJOR, CD4+CD25+ T CELLS, T CELLS, IMMUNE SYSTEM RESPONSES, PARASITIC INFECTIONS

02/03-0583 INTERLEUKIN-10 (IL-10), THERAPEUTIC PROTEINS, INFLAMMATORY BOWEL DISEASE (IBD), LACTOCOCCUS, GENETICALLY MODIFIED (GM) BACTERIA, DRUG DELIVERY

02/03-1420 INTERLEUKEN-13 (IL-13), ASTHMA, AIRWAY HYPERREACTIVITY (AHR), LUNG DISEASES, PULMONARY DISEASES, STAT6, SIGNAL TRANSDUCER AND ACTIVATOR OF TRANSCRIPTION 6 (STAT6)

02/03-2589 INTERLEUKIN-21 (IL-21), X-LINKED SEVERE COMBINED IMMUNODEFICIENCY DISEASE (XSCID), CYTOKINES, IMMUNOGLOBULIN PRODUCTION, B-CELL PRODUCTION, LYMPHOCYTES, NATURAL KILLER (NK) CELLS

02/03-0974 INTERMEDIATE OCEAN WATER CONDITIONS, OCEAN WATERS, RESPIRATORY PIGMENTS, HYDROGEN SULFIDE METABOLISM, CLIMATE CHANGE FORECASTING, DEEP-OCEAN LIFE-FORMS, OXYGEN-MINIMUM ZONES

02/03-2621 INTERMITTENT TREATMENT, CHEMOTHERAPY, TUMOR PROGRESSION, CANCER/COLORECTAL, COLORECTAL CANCER THERAPY

02/03-2416 INTERNAL CLOCKS, CHRONOSTASIS, AUDITORY CHRONOSTASIS, TIME PERCEPTION

02/03-0729 INTERNALIN PROTEIN, INTESTINAL INFECTIONS, BACTERIAL VIRULENCE GENES, GASTROINTESTINAL INFECTIONS, MOLECULAR PATHOLOGY, GENE MUTATIONS, LISTERIA MONOCYTOGENES, PROTEIN VIRULENCE FACTORS

02/03-2643 INTERNAL STRUCTURE EXAMINATION, INTRAOPERATIVE SURGERY, MAGNETIC RESONANCE IMAGING (MRI), DIAGNOSTIC TOOLS, CANCER DETECTION

02/03-2069 INTERNAL THORACIC ARTERIES, CORONARY ARTERY BYPASS GRAFT, BYPASS SURGERY, CARDIOVASCULAR DISEASE

02/03-1213 INTERNATIONAL ATOMIC ENERGY AGENCY (IAEA), COORDINATED RESEARCH PROGRAM (CRP), HEALTH ENVIRONMENTAL RISKS, NUCLEAR SYSTEMS, ENERGY SYSTEMS, HEALTH IMPACT, IMPACT PATHWAY APPROACH, DAMAGE FUNCTION APPROACH, GLOBAL COORDINATION

02/03-2710 INTERNATIONAL BACCALAUREATE (IB) PROGRAMS, ADVANCED PLACEMENT (AP) COURSES, HIGH SCHOOL CHEMISTRY, HIGHER EDUCATION, MINORITY AND LOW-INCOME STUDENTS, THEORIES OF LEARNING, EDUCATION

Keyword Index

02/03-1885 INTERNATIONAL BIODIVERSITY OBSERVATION YEAR (IBOY), BIODIVERSITY RESEARCH, GLOBAL DIVERSITY, INTERDISCIPLINARY RESEARCH, INVENTORY MAPPING, ECOSYSTEM ASSESSMENT

02/03-1691 INTERNATIONAL CENTRE OF INSECT PHYSIOLOGY, PLASMODIUM FALCIPARUM, ANOPHELES GAMBIAE, MALARIA CONTROL, TRANSPOSONS, GENETIC ENGINEERING

02/03-2730 INTERNATIONAL CONFERENCE ON HARMONIZATION (ICH), ADVERSE DRUG REACTION TRACKING SYSTEMS, PHARMACEUTICALS, DRUG SAFETY SYSTEMS, PRODUCT SAFETY

02/03-2504 INTERNATIONAL CONFLICT, CONSERVATION INITIATIVES, WAR EFFECTS, CONGO

02/03-0839 INTERNATIONAL COUNCIL FOR CONTROL OF IODINE DEFICIENCY DISORDERS (ICCIDD), WORLD HEALTH ORGANIZATION (WHO), UNITED NATIONS CHILDREN'S FUND (UNICEF), IODINE DEFICIENCY DISORDER (IDD), FETAL DISEASES, MENTAL RETARDATION, SALT SUPPLEMENTATION, HYPOTHYROIDISM, CRETINISM

02/03-0356 INTERNATIONAL DARK-SKY ASSOCIATION, LIGHT POLLUTION, SKY GLOW, NOCTURNAL ANIMALS, ANIMAL BEHAVIOR INFLUENCES, ECOSYSTEM DISRUPTIONS

02/03-2707 INTERNATIONAL DARK-SKY ASSOCIATION, LIGHT POLLUTION, MIGRATORY BIRD MORTALITY, WILDLIFE HABITAT DISRUPTION, CIRCADIAN RHYTHMS, MEDICAL DISORDERS, CHRONOTHERAPY

02/03-1800 INTERNATIONAL FEDERATION OF GYNECOLOGY AND OBSTETRICS (FIGO), CANCER/CERVICAL, STAGING SYSTEM, CERVICAL CANCER TREATMENT, RADIATION THERAPY, SURGICAL TREATMENTS, CHEMOTHERAPY, BIOPSY DIAGNOSIS, DISEASE MANAGEMENT

02/03-0767 INTERNATIONAL MEDICAL RESEARCH, GAMMA INTERFERON ANTIBODIES, HUMANIZED ANTIBODIES, INITIATIVES FOR PROLIFERATION PREVENTION (IPP) PROGRAM, RUSSIAN MEDICAL ADVANCES, COLLABORATIVE RESEARCH, AUTOIMMUNE DISEASE TREATMENT

02/03-0299 INTERNATIONAL ORGANIZATION FOR MIGRATION, HUMAN TRAFFICKING, SLAVERY, UNITED NATIONS, AMNESTY INTERNATIONAL, SOCIAL JUSTICE

02/03-0900 INTERNATIONAL THREATS, CHEMICAL WARFARE, ANTHRAX, PATHOGENS, COMMERCE, BIOSECURITY CONVENTION, NATIONAL SECURITY, DOMESTIC THREATS, MICROBIAL CULTURE REGULATION

02/03-1912 INTERNATIONAL TRADE, AUSTRALIA, FIRE ANTS, SOLENOPSIS INVICTA, ERADICATION PROGRAMS, INVASIVE SPECIES, PEST SPECIES, ANT ECOLOGICAL EFFECTS

02/03-0901 INTERNATIONAL TREATIES, GREENHOUSE EFFECT, KYOTO PROTOCOL, EMISSION REDUCTIONS, CARBON DIOXIDE EMISSIONS, CONFERENCE OF PARTIES (COP), ENVIRONMENTAL CONFERENCES, GLOBAL WARMING

02/03-0902 INTERNET EFFECT ON SOCIAL LIFE, SOCIAL EFFECTS OF THE INTERNET, WORKGROUP COMPUTING SOFTWARE, BABBLE WORKGROUP SOFTWARE, LOOPS WORKGROUP SOFTWARE

02/03-0845 INTERNET RESEARCH, SURVEYS ON THE INTERNET, COMPLEMENTARY MEDICINE, ALTERNATIVE MEDICINE, RESEARCH TOOLS

02/03-0714 INTERNEURON DEVELOPMENT, CORTICAL VENTRICULAR ZONE (VZ), GABA, NEUROTRANSMITTERS, EMBRYONIC HUMAN NEOCORTEX, GANGLIONIC EMINENCE, BRAIN PHYSIOLOGY

02/03-1383 INTERPHASE, CHROMATIN, GREEN FLUORESCENT PROTEIN TAGS, MITOSIS, MEIOSIS, NUCLEUS, CELL CYCLE

02/03-0724 INTERPRO, PROTEIN STRUCTURE, GENOME SEQUENCING, DEOXYRIBONUCLEIC ACID (DNA), MOLECULAR BIOLOGY DATABASES, FASTA SEQUENCE COMPARISON METHOD, BLAST SEQUENCE COMPARISON METHOD, BIOINFORMATICS TOOLS, NATIONAL CENTER FOR BIOTECHNOLOGY INFORMATION (NCBI)

02/03-2540 INTERSPECIES COMPETITION, WINTER RANGES, SURVIVAL TECHNIQUES, YELLOWSTONE NATIONAL PARK, WILDLIFE COMMUNITIES

02/03-0148 INTERSPECIES DIFFERENCES, CLONING TECHNIQUES, NUCLEAR TRANSFER (NT), SOMATIC CELL CLONING, FERTILITY OF CLONED RABBITS, RABBIT CLONING, OOCYTE PHYSIOLOGY

02/03-2541 INTERSPECIES GENE TRANSFER, EUKARYOTES, PROKARYOTES, ANTIBIOTIC RESISTANCE GENES, PHAGOCYTOSIS, BACTERIAL GENES, GENE EXCHANGE

02/03-2493 INTERSPECIFIC INTERACTIONS, WIDELY DISTRIBUTED SPECIES, LATITUDINAL GRADIENT, PLANKTIVORES, PISCIVORES, FISH COMMUNITY, BLUEGILL, LARGEMOUTH BASS, GROWTH PLASTICITY, POIKILOTHERMS

02/03-0381 INTERSPECIFIC RESOURCE PARTITIONING, RESOURCE PARTITIONING, ECOSYSTEM INTERACTIONS, MICROHABITATS, FENCE LIZARD, COLLARED LIZARD, THERMAL MICROHABITATS, GLADE HABITAT, ECTOTHERMAL SPECIES INTERACTIONS, CROTAPHYTUS COLLARIS, SCELOPORUS UNDULATUS

02/03-2630 INTERSTITIAL PNEUMONIA, GEFITINIB, GROWTH FACTOR INHIBITORS, MOLECULAR-TARGETED THERAPY, NON-SMALL CELL LUNG CANCER, CANCER THERAPY, DRUG ADVERSE EFFECTS, ORAL CANCER AGENTS, ALVEOLAR DAMAGE, LUNG CANCER, CANCER/LUNG

02/03-0792 INTERSTITIAL TISSUE FLUID, MICRODIALYSIS, NEUROCHEMICAL MONITORING, TISSUE CHEMISTRY, BRAIN ISCHEMIA MONITORING, METABOLIC MONITORING, DIAGNOSTIC TECHNIQUES

02/03-1645 INTERTIDAL AREAS, BARNACLES, FOOT TRAFFIC, HUMAN IMPACT, ALGAE, NATURAL AREA MANAGEMENT, SHORELINE HABITATS, TRAMPLING

02/03-0692 INTERTIDAL COMMUNITIES, CONSUMER SPECIES, ALGAL PRODUCTION, KELPS, MACROSCOPIC GRAZERS, MARINE ALGAE, PRIMARY PRODUCTION, TIDE FLATS, TROPHIC CONTROL

02/03-1549 INTERTIDAL INVERTEBRATES, STRONGYLOCENTROTUS PURPURATUS, PURPLE SEA URCHIN, FACULTATIVE LUNG, URCHINS, RESPIRATION PHYSIOLOGY

02/03-1515 INTERVAL TIMER, BIOLOGICAL CLOCKS, PRIMORDIAL CONTEXT, TIME, HUMAN BRAIN, CIRCADIAN CLOCK, SEASONAL AFFECTIVE DISORDER (SAD), MITOTIC CLOCK, CELL DIVISION, CORTICAL CELLS, STRIATUM

02/03-1987 INTERVENTION PROGRAMS FOR CHILDREN OF DIVORCE, DIVORCE AND CHILDREN, ADOLESCENT BEHAVIOR, CHILDREN OF DIVORCE, YOUTH MENTAL HEALTH, PUBLIC HEALTH, AT-RISK ADOLESCENTS

02/03-2387 INTERVENTION RESEARCH, CONTRACEPTIVE BEHAVIOR, REPRODUCTIVE HEALTH SERVICES, DEMOGRAPHIC AND HEALTH SURVEY (DHS), ASIA ADOLESCENTS, SEXUALLY ACTIVE ASIAN ADOLESCENTS

02/03-0417 INTESTINAL BILE ACID, CYP3A GENE, LIGAND-MEDIATED INTERACTIONS, LCA BILE ACID, BILE ACIDS, COLON CANCER, VITAMIN D RECEPTOR, SENSORS

02/03-0192 INTESTINAL DISORDERS, NON-HODGKIN'S LYMPHOMA (NHL), LYMPHOMA RISK, CELIAC DISEASE (CD), GASTROINTESTINAL DISORDERS

02/03-0134 INTESTINAL EPITHELIAL CELL (IEC), VIRUS TRANSMISSION, MIXED-SPECIES INOCULATION, HUMAN IMMUNODEFICIENCY VIRUS TYPE 1 (HIV-1), INFECTION ROUTES, CCR5 VIRUS, CXCR4 VIRUS, RECEPTORS, GASTROINTESTINAL MUCOSAL TRANSMISSION OF HIV, GALACTOSYLCERAMIDE

02/03-1453 INTESTINAL HYPERPERMEABILITY, ENDOTOXINS, HEAT STROKE, ENCEPHALOPATHY, MULTIORGAN DYSFUNCTION, THERMOREGULATION

02/03-0231 INTESTINAL ILLNESS, PROBIOTIC THERAPY, IMMUNE SYSTEM, BACTERIAL INFECTIONS, ANTIBIOTICS, ROTAVIRUSES, BIFIDOBACTERIUM, LACTOBACILLUS ACIDOPHILUS

02/03-0729 INTESTINAL INFECTIONS, LISTERIA MONOCYTOGENES, BACTERIAL VIRULENCE GENES, GASTROINTESTINAL INFECTIONS, MOLECULAR PATHOLOGY, GENE MUTATIONS, INTERNALIN PROTEIN, PROTEIN VIRULENCE FACTORS

02/03-0179 INTIMA, LOW-DENSITY LIPOPROTEIN (LDL), PLAQUE RUPTURE, ENDOTHELIAL CELLS, CHEMOKINES, ATHEROSCLEROSIS, MACROPHAGES, MONOCYTES, CYTOKINES, STROKE, HEART ATTACK

02/03-2008 INTOXICATED DRIVING, OPIOIDS, CENTRAL NERVOUS SYSTEM (CNS) IMPAIRMENT, EVIDENCE-BASED REVIEW, AUTOMOBILE ACCIDENTS, DRIVING FATALITIES, MOTOR VEHICLE DRIVING IMPAIRMENT, AGENCY FOR HEALTH CARE POLICY RESEARCH (AHCPR)

02/03-0560 INTOXICATION, COCAINE USE, ETHANOL ABUSE, SUICIDE RISK, ALCOHOLISM, SUBSTANCE ABUSE, TEENAGE SUICIDE

02/03-2575 INTRACELLULAR CALCIUM MEDIATION, G PROTEIN-COUPLED RECEPTOR (GPCR), SIGNALING PROTEINS, PHOSPHODIESTERASE, WNT PROTEINS, FRIZZLED-2 RECEPTOR (RFZ2), G-ALPHA SUBUNITS, PROTEIN FUNCTIONS

02/03-1940 INTRACELLULAR LIPOPHILIC INCLUSION (ILI), TRIACYLGLYCEROL (TAG), MYCOBACTERIAL LIPIDS, STORAGE LIPIDS, AEROBIC BACTERIA, TUBERCULOSIS, LEPROSY

02/03-0110 INTRACELLULAR OBLIGATE PARASITES, APICOMPLEXAN PROTISTS, MALARIAL PARASITES, CYTOSKELETON, MICROTUBULE ORGANIZING CENTER (MTOC), HOST INVASION

02/03-2585 INTRACELLULAR SIGNALING, CALCIUM-ACTIVATED POTASSIUM (BKCA) CHANNELS, SIGNALING PATHWAYS, CARBOXY TERMINUS, POTASSIUM ION CHANNELS, RCK DOMAIN

02/03-2352 INTRACORONARY STENTS, SEX-DIFFERENTIATED PATIENT OUTCOMES, INVASIVE TREATMENTS, ANGIOGRAPHY, TIROFIBAN, ACUTE CORONARY SYNDROME (ACS), TROPONIN MARKERS, CARDIOVASCULAR DISEASE, EARLY INVASIVE MANAGEMENT STRATEGY

02/03-0513 INTRACRANIAL HEMORRHAGE, AUTOIMMUNE DISEASES, PLATELET ASSOCIATED ANTIBODIES, IMMUNE THROMBOCYTOPENIC PURPURA, SPLENECTOMY

02/03-1134 INTRAEPITHELIAL NEOPLASIA (IEN), CANCER PREVENTION, NONSTEROIDAL ANTIINFLAMMATORY DRUG (NSAID), COLORECTAL CANCER, FAMILIAL ADENOMATOUS POLYPOSIS (FAP), POLYPS, CHEMOPREVENTION, PRECANCEROUS LESIONS, CANCER/COLORECTAL

02/03-2653 INTRAHEPATIC ARTERIAL (IHA) CHEMOTHERAPEUTIC INFUSION, LIVER METASTASIS, COLORECTAL CANCER, SYSTEMIC INTRAVENOUS CHEMOTHERAPY, FLUOROURACIL, CANCER/COLORECTAL, CHEMOTHERAPY

02/03-1375 INTRANUCLEAR LOCALIZATION OF AIF, CENTRAL NERVOUS SYSTEM, APOPTOSIS-INDUCING FACTOR (AIF), DEOXYRIBONUCLEIC ACID (DNA) FRAGMENTATION, TRAUMATIC BRAIN INJURY, NEURON DEATH, BRAIN INJURY

02/03-0214 INTRAOPERATIVE RADIOTHERAPY, CANCER/PROSTATE, CANCER/BREAST, KIDNEY CANCER, PROSTATE CANCER, BREAST CANCER, RADIOFREQUENCY ABLATION (RFA), CRYOSURGERY, EXTERNAL BEAM RADIATION, CANCER/KIDNEY, TUMORICIDAL TREATMENT ADVANCEMENTS

02/03-2643 INTRAOPERATIVE SURGERY, MAGNETIC RESONANCE IMAGING (MRI), INTERNAL STRUCTURE EXAMINATION, DIAGNOSTIC TOOLS, CANCER DETECTION

02/03-2165 INTRASEXUAL COMPETITION, ERGATOID ANTS, REPRODUCTIVE STRATEGIES, CARDIOCONDYLA OBSCURIOR, MIMICRY, CHEMICAL MIMICRY, ANTS, INSECT BEHAVIOR

02/03-2478 INTRASPECIFIC COMPETITION, GENETIC DIVERSITY, NEIGHBORHOOD EFFECTS, FLORAL TRAITS EXPRESSION, SPERGULARIA MARINA, PLANT SUCCESS, COMPETITION FOR RESOURCES

02/03-1433 INTRASYNAPTIC DOPAMINE RELEASE, TOURETTE'S SYNDROME, POSITRON EMISSION TOMOGRAPHY (PET) SCANS, PUTAMEN DOPAMINE RELEASE, NEUROPSYCHIATRIC DISORDERS

02/03-2641 INTRATUMORAL HYPOXIA, CURATIVE RADIATION THERAPY, ANEMIA, CARBOGEN INHALATION, ELECTRON-AFFINIC RADIOSENSITIZERS, HYPOXIC CELL SELECTIVE AGENTS, RECOMBINANT ERYTHROPOIETIN (R-HUEPO), TREATMENT OUTCOMES, RADIATION SIDE EFFECTS

02/03-2613 INTRATUMORAL T CELLS, EPITHELIAL OVARIAN CANCER, IMMUNE SYSTEM, CANCER SURVIVAL RATE, IMMUNOHISTOCHEMICAL ANALYSIS, CANCER/OVARIAN, OVARIAN CARCINOMA, WOMEN'S HEALTH

02/03-0465 INTRATUMOR LYMPHATICS, METASTASIS, CANCER, VASCULAR ENDOTHELIAL GROWTH FACTOR-C (VEGF-C) IN TUMORS, LYMPHATIC METASTASIS, ONCOLOGICAL THERAPY

02/03-2324 INTRAVASCULAR VOLUME RESUSCITATION, NITROGLYCERIN, MICROCIRCULATION, TISSUE PERFUSION, SEPTIC SHOCK, ORTHOGONAL POLARIZATION SPECTRAL (OPS) IMAGING

02/03-2018 INTRAVENOUS BISPHOSPHONATES, PROSTATE CANCER, OSTEOLYTIC LESIONS, OSTEOBLASTIC LESIONS, PAMIDRONATE DISODIUM, ZOLEDONIC ACID, BREAST CANCER, SKELETAL-RELATED EVENT, METASTASES, TUMORS

02/03-2038 INTRAVENOUS MAGNESIUM SULFATE, REPERFUSION THERAPY, HEART ATTACK DRUG THERAPY, MYOCARDIAL INFARCTION (MI), ST-ELEVATION MYOCARDIAL INFARCTION (STEMI), CARDIAC CARE

02/03-1115 INTRAVENTRICULAR CONDUCTION DELAY, CHRONIC HEART FAILURE, ATRIAL-SYNCHRONIZED BIVENTRICULAR PACING, CARDIAC RESYNCHRONIZATION, HEART DISEASE TREATMENT

02/03-0141 INTRINSIC MULTIDRUG RESISTANCE, EFFLUX SYSTEMS, IRON ACQUISITION, MULTIDRUG SUSCEPTIBILITY, SIDEROPHORE, IMIPENEM, DRUG HYPERSUSCEPTIBILITY, PSEUDOMONAS AERUGINOSA, MUTATION EFFECTS, GENE FUNCTIONS

02/03-1378 INTRINSIC NOISE, STOCHASTICITY, GENE EXPRESSION IN SINGLE CELLS, CELLULAR INTERACTIONS, PHENOTYPIC VARIATIONS IN CELLS

02/03-1240 INTRODUCED LAND BIRDS, NONNATIVE SPECIES, ACROSS-SPECIES MODELS, BIRD LIFE HISTORY, ECOLOGICAL INFLUENCES

02/03-0972 INTRODUCED NONNATIVE SPECIES, HABITAT LOSS, ENDEMIC SPECIES, BIODIVERSITY HOT SPOTS, SPECIES EXTINCTIONS, THREATENED SPECIES, CONSERVATION EFFORTS, WORLD CONSERVATION RED LISTS

02/03-1278 INTRODUCED SPECIES, HONEYBEES, HYBRIDIZATION, KILLER BEES, YUCATAN PENINSULA, APIS MELLIFERA SCUTELLATA, AFRICANIZED BEE SUBSPECIES, BEE POPULATION EXPANSION

02/03-1526 INTRODUCED SPECIES, LADYBIRD BEETLES, PREDATOR-PREY INTERACTION, CHEMICAL DEFENSE SYSTEMS, INSECT DEFENSE, PREDATORY ANTS, DEFENSE STRATEGIES, SUBCOCCINELLA VIGINTIQUATUORPUNCTATA, COCCINELLIDS

02/03-2206 INTRODUCED SPECIES, BENTHIC INVERTEBRATES, COMMUNITY STRUCTURE, HABITAT ALTERATION, LAKE ECOSYSTEMS, ZEBRA MUSSELS, DREISSENA POLYMORPHA, ECOSYSTEM ENGINEERS

02/03-2207 INTRODUCED SPECIES, LAKE ECOSYSTEMS, DREISSENA POLYMORPHA, ZEBRA MUSSELS, NITROGEN COMPOUNDS, WATER QUALITY

Keyword Index

02/03-2476 INTRODUCED SPECIES, VINCA MINOR, PERIWINKLE, MYRTLE, SEEDLING RECRUITMENT, TREE GROWTH INHIBITION, GROUND COVER PLANTS, ALLELOPATHY, LIGHT COMPETITION, FOREST SUCCESSION ALTERATION

02/03-0971 INTROGRESSIVE HYBRIDIZATION, PEST INTRODUCTIONS, NATIVE PLANT POPULATION DECLINES, GENETIC ENGINEERING, GENE TRANSFER, LANDSCAPE TREES, ELM TREES, CHESTNUT TREES, DISEASE RESISTANCE

02/03-1355 INTRON EXCISION, SPLICEOSOME CHARACTERIZATION, TRANSCRIPTION, DEOXYRIBONUCLEIC ACID (DNA) TRANSCRIPTION, RIBONUCLEIC ACID (RNA), MACROMOLECULAR MACHINE, GENE EXPRESSION

02/03-0720 INTRONS, GENE REGULATION, EVOLUTIONARY MECHANISMS, NONCODING, RIBONUCLEIC ACID (RNA) SEQUENCES, EXONS

02/03-1370 INTRONS, EXONS, MESSENGER RIBONUCLEIC ACID (MRNA), RELATIVE ENHANCER AND SILENCER CLASSIFICATION BY UNANIMOUS ENRICHMENT (RESCUE), GENETIC SEQUENCES, OLIGONUCLEOTIDE MOTIFS, EXONIC SPLICING ENHANCER (EXE)

02/03-1230 INUIT HARPOONS, CHEMICAL IMMOBILIZATION, TELEMETRY DATA, DRUG SENSITIVITY, MARINE MAMMALS, CLIMATE CHANGE EFFECTS, POPULATION SURVEY, WALRUSES, WILDLIFE CONSERVATION

02/03-0695 INUNDATION, RIVERINE LOWLANDS, EUROPE, AMAZONIA, INVERTEBRATE COMMUNITIES, FLOOD PLAIN FAUNA, SURVIVAL STRATEGIES, DROUGHT EVENTS, TERRESTRIAL INVERTEBRATES

02/03-2307 IN UTERO SURGERY, FETAL HEART SURGERY, HEART VALVE STENOSIS, PULMONARY ATRESIA, BIVENTRICULAR CIRCULATION

02/03-1297 INVASION HISTORY, HABITAT MATCHING, EARTHWORMS, PROPAGULE PRESSURE, DISEASE VECTOR POTENTIAL, REGULATORY CONTROLS, IMPORTATION CONTROLS

02/03-1399 INVASION SPEED, SPECIES INVASIONS, ENVIRONMENTAL EXPANSION, GENETIC ADAPTATIONS, EVOLUTIONARY SPEED, WAVE PROPAGATION, POPULATION DYNAMICS, ADAPTATION RATE

02/03-0166 INVASIVE NONMENINGITIC BACTERIAL DISEASE (INMD), INFECTIOUS DISEASES, BACTERIAL MENINGITIS, EPIDEMIOLOGICAL PATTERNS, HAEMOPHILUS INFLUENZAE TYPE B (HIB), STREPTOCOCCAL PNEUMONAE, VACCINATIONS, SCOTLAND, PUBLIC HEALTH, PREVENTIVE MEDICINE

02/03-1025 INVASIVE PLANTS, HERBIVORE SEED DISPERSERS, WHITE-TAILED DEER, ODOCOILEUS VIRGINIANUS, BUSH HONEYSUCKLE, LONICERA TARTARICA, SEED DISPERSAL, DISPERSAL MECHANISMS, PLANT RANGE EXTENSIONS

02/03-0068 INVASIVE PESTS, HORTICULTURE INDUSTRY, CONSERVATION, PLANTS, GARDENERS, DECISION TREE, FLORICULTURE

02/03-2235 INVASIVE PLANT CONTROL, SENNA SPECTABILIS, NATIVE SPECIES PROTECTION, MAHALE MOUNTAINS NATIONAL PARK, TANZANIA, SENNA SPECTABILIL, TREE CONTROL

02/03-0396 INVASIVE PLANT RISKS, EXOTIC PLANT CONTROL, IMPORTING EXOTIC PLANTS, PLANT CONSERVATION

02/03-0390 INVASIVE PLANTS, EXOTIC PLANTS, PLANT POPULATIONS, ECOSYSTEM CHANGES, NONNATIVE PLANT SPECIES, NATURAL PLANT COMMUNITIES

02/03-0393 INVASIVE PLANTS, TAMARISK, EXOTIC PLANTS, BUFFELGRASS, NATIVE PLANT SPECIES, EROSION CONTROL, EXTINCTION FACTORS, PLANT CONSERVATION

02/03-2598 INVASIVE PLANTS, GENETICS SYSTEM THEORY, METAPOPULATION THEORY, MUTATIONS, RECOMBINATION RATES

02/03-0360 INVASIVE PLANT SPECIES, SOIL BIOTA, PLANT-SOIL MICROORGANISM INTERACTION, MYCORRHIZAL FUNGI, PLANT PATHOGENIC SOIL ORGANISMS, SPECIES-SPECIFIC PARASITES, PLANT COMMUNITY STRUCTURE, ENDANGERED PLANT SPECIES

02/03-0001 INVASIVE SPECIES, POPULATION CONTROL, JELLYFISH CONTROL ACT, MARINE ECOSYSTEMS, POISONOUS ANIMALS, OCEAN LIFE

02/03-0065 INVASIVE SPECIES, SPECIFIC LEAF AREA (SLA), SEEDLING GROWTH, PINE SPECIES, RELATIVE GROWTH RATE (RGR), NONINVASIVE SPECIES, LEAF MASS RATIO

02/03-0074 INVASIVE SPECIES, NATIVE TAXA, GAP COLONIZATION, PURPLE LOOSESTRIFE REMOVAL, MONOSPECIFIC STANDS, WETLAND HABITATS, LYTHRIUM SALICARIA, RESTORATION OF NATIVE PLANTS

02/03-0091 INVASIVE SPECIES, COASTAL AND OCEAN PROGRAMS, SHIP WASTE DISCHARGES, ENVIRONMENTAL PROTECTION AGENCY (EPA), DREDGING, MARINE TRANSPORTATION SYSTEM (MTS), AQUATIC NUISANCE SPECIES TASK FORCE, NATIONAL DREDGING TEAM (NDT), CORAL REEF CONSERVATION, WATER POLLUTION

02/03-0103 INVASIVE SPECIES, RESOURCE COMPETITION, PRODUCTIVITY, BIODIVERSITY, LIMITING RESOURCES, BACTERIAL POPULATIONS, PROTIST BACTERIVOROUS

02/03-0330 INVASIVE SPECIES, PEST CONTROL, BIOLOGICAL CONTROLS, DAMSELFLIES, MOSQUITO FISH, TACHINID FLY, CECROPIA MOTHS, NATIVE SPECIES DECLINES, ENVIRONMENTAL IMPACTS

02/03-0398 INVASIVE SPECIES, EXTINCTION EVENTS, WILDLIFE DECLINE, CONSERVATION EFFORTS, ENVIRONMENTAL CHANGES

02/03-1341 INVASIVE SPECIES, TRANSGENES, HYBRIDIZATION, CROSS-POLLINATION, GENETICALLY MODIFIED (GM) ORGANISMS

02/03-1560 INVASIVE SPECIES, SEA SQUIRT NATURAL HISTORY, CIONA, GENOME SEQUENCING, CHORDATES, TUNICATES, MARINE ANIMALS

02/03-1633 INVASIVE SPECIES, ASIAN LONGHORNED BEETLE, TREE PESTS, PEST CONTROL, INSECT INFESTATIONS, CHINESE BEETLES

02/03-1707 INVASIVE SPECIES, SOUTH AMERICAN PASSERINE BIRDS, NEOTROPICAL BIRD CLADES, OSCINE PASSERINES, HISTORICAL ECOLOGY, PASSERINE RADIATION, TERTIARY, SONGBIRDS, BIRD COLONIZATION, EVOLUTIONARY ECOLOGY

02/03-1882 INVASIVE SPECIES, FISH POPULATIONS, GREAT LAKES, ECOLOGICAL PREDICTIONS, ALIEN SPECIES ESTABLISHMENT, RISK ASSESSMENT

02/03-1912 INVASIVE SPECIES, AUSTRALIA, FIRE ANTS, SOLENOPSIS INVICTA, ERADICATION PROGRAMS, INTERNATIONAL TRADE, PEST SPECIES, ANT ECOLOGICAL EFFECTS

02/03-2172 INVASIVE SPECIES, YELLOWSTONE NATIONAL PARK, CUTTHROAT TROUT, TROUT CONSERVATION

02/03-2215 INVASIVE SPECIES, A HORIZON, MOR HUMUS, SOIL TYPES, MULL HUMUS, BOTRYCHIUM MORMO FERN, EXTIRPATION, LUMBRICUS RUBELLUS, RARE SPECIES, EARTHWORMS

02/03-2222 INVASIVE SPECIES, EXOTIC PLANTS, PREDATOR ESCAPE HYPOTHESIS, FUNGAL PATHOGENS, INVERTEBRATE GRANIVORES, SEED PERSISTENCE, NATIVE PLANTS

02/03-2454 INVASIVE SPECIES, NATIONAL WILDLIFE REFUGE ASSOCIATION, BULLFROG CONTROL, HABITAT MANAGEMENT, NATIVE FROGS, ENDANGERED SPECIES, FROG POPULATION DECLINES

02/03-2481 INVASIVE SPECIES, ENDANGERED SPECIES, EXTINCTIONS, NEW ZEALAND, MAMMALIAN PREDATORS, MOAS, WETAS, KAKAPOS

02/03-2488 INVASIVE SPECIES, ECONOMIC COSTS, ENDANGERED SPECIES, AQUATIC ORGANISMS, SHIPPING, NATIONAL AQUATIC INVASIVE SPECIES ACT (NAISA), ENVIRONMENTAL IMPACTS

02/03-2509 INVASIVE SPECIES, RIVER HYDROLOGIC CONNECTIVITY, DAM REMOVAL, SEA LAMPREY, RESTORATION PROJECTS, BALD EAGLE, NONNATIVE FISH, TOXIC FISH, POLLUTED WATER

02/03-2522 INVASIVE SPECIES, NOISE POLLUTION, COQUI FROGS, PUERTO RICAN MINIATURE TREE FROG, HAWAII, CAFFEINE, FROG-CONTROL AGENTS, ENVIRONMENTAL PROTECTION AGENCY (EPA)

02/03-2532 INVASIVE SPECIES, GASTROPODS, SALINITY TOLERANCE, NORTH ATLANTIC COAST, CHESAPEAKE BAY, RAPANA VENOSA, ESTUARINE HABITATS

02/03-2352 INVASIVE TREATMENTS, SEX-DIFFERENTIATED PATIENT OUTCOMES, ACUTE CORONARY SYNDROME (ACS), ANGIOGRAPHY, TIROFIBAN, INTRACORONARY STENTS, TROPONIN MARKERS, CARDIOVASCULAR DISEASE, EARLY INVASIVE MANAGEMENT STRATEGY

02/03-0908 INVENTIONS, SPIDER SILK, ORB WEAVER SPIDERS, BARBED WIRE, VELCRO FASTENERS, GENETIC ENGINEERING, NATURAL INSPIRATIONS, BIOMIMICRY, CHAINSAW TEETH

02/03-1885 INVENTORY MAPPING, BIODIVERSITY RESEARCH, GLOBAL DIVERSITY, INTERDISCIPLINARY RESEARCH, INTERNATIONAL BIODIVERSITY OBSERVATION YEAR (IBOY), ECOSYSTEM ASSESSMENT

02/03-0995 INVENTORY OF EARTH'S SPECIES, CONSERVATION, SYSTEMATIC BIOLOGY, PHYLOINFORMATICS, TREE OF LIFE, BIODIVERSITY, SPECIES DISTRIBUTION

02/03-0928 INVERTASE, PLANT GROWTH AND DEVELOPMENT, CARBON (C) PARTITIONING, GENE REGULATION, TRANSPORT SUGARS, SUGAR METABOLISM, SUCROSE SYNTHASE, TRANSGENIC PLANTS, MOLECULAR MANIPULATION

02/03-1580 INVERTEBRATE ABUNDANCE, GUANO, ISLAND HABITATS, LIZARD ABUNDANCE, MARINE ECOSYSTEMS, NUTRIENTS AVAILABILITY, SEABIRD NUTRIENTS, TROPHIC LEVELS, FOOD USE

02/03-0695 INVERTEBRATE COMMUNITIES, RIVERINE LOWLANDS, EUROPE, AMAZONIA, FLOOD PLAIN FAUNA, INUNDATION, SURVIVAL STRATEGIES, DROUGHT EVENTS, TERRESTRIAL INVERTEBRATES

02/03-1394 INVERTEBRATE DEVELOPMENT, BODY PATTERN, VERTEBRATE DEVELOPMENT, HEDGEHOG GENE, PROTOSTOMES, DEUTEROSTOMES, DORSOVENTRAL AXIS-INVERSION THEORY, EMBRYOGENESIS, NERVOUS SYSTEM PATTERNING, EVOLUTIONARY ORIGINS, GENETIC RELATIONSHIPS

02/03-0691 INVERTEBRATE DISPERSAL, AQUATIC INVERTEBRATES, ECOLOGICAL FILTERS, RIVERINE ECOSYSTEMS, RIPARIAN ZONES, NUTRIENT CYCLING, LANDSCAPE ECOLOGY

02/03-2222 INVERTEBRATE GRANIVORES, INVASIVE SPECIES, PREDATOR ESCAPE HYPOTHESIS, FUNGAL PATHOGENS, EXOTIC PLANTS, SEED PERSISTENCE, NATIVE PLANTS

02/03-0318 INVERTEBRATE HABITATS, LIMULUS POLYPHEMOUS, MOLLUSKS, HORSESHOE CRABS, SYMBIOTIC ORGANISMS, MARINE COMMUNITIES

02/03-0460 INVERTEBRATE LARVAL TYPE, PLANKTOTROPHY, ECOLOGICAL PROCESSES, EVOLUTIONARY PROCESSES, BROODING DEVELOPMENTAL MODE, ANIMAL BEHAVIOR, HABITAT DISTURBANCE, RECOLONIZATION, MARINE INVERTEBRATE DISPERSAL, SPECIES DISTRIBUTION, BROADCASTER SPECIES

02/03-0718 INVERTEBRATE LEARNING, LEARNING, ANIMAL BEHAVIOR, MOLLUSK FEEDING, NEUROLOGY, NEURAL STIMULATION, OPERANT CONDITIONING

02/03-0612 INVERTEBRATE PHYSIOLOGY, GREEN URCHIN, PALLID URCHIN, SPAWNING, INTERBREEDING, BROADCAST SPAWNERS, BINDIN, SPECIES-SPECIFIC MOLECULES, REPRODUCTIVE ISOLATION, URCHINS, MARINE LIFE

02/03-2227 INVERTEBRATE POPULATIONS, MARSHLAND ECOLOGY, MARINE BIOLOGY, HAYING EFFECTS, SALT MARSHES, ISOPODS, PHILOSCIA VITTATA, AMPHIPODS, ORCHESTIA GRILLUS

02/03-0094 INVERTEBRATES, BENTHIC HABITATS, STREAM ECOLOGY, LIMNOLOGY, BEAVER IMPOUNDMENTS, MACROINVERTEBRATES

02/03-0402 INVERTEBRATES, CARDIAC GANGLION (CG), PACEMAKING NEUROLOGY, CRUSTACEAN CARDIAC GANGLION, HEART BEATS, DRIVER POTENTIAL (DP), NEURONAL NETWORK, CENTRAL PATTERN GENERATION

02/03-0926 INVERTEBRATES, STROBILA, EPHYRAE, MEDUSAE, CNIDARIANS, JELLYFISH, STINGING ANIMALS, ASEXUAL REPRODUCTION

02/03-1260 INVERTEBRATES, INSECT BEHAVIOR, ANIMAL BEHAVIOR, MOSQUITO NATURAL HISTORY, PARASITIC ORGANISMS, DISEASE VECTORS

02/03-1547 INVERTEBRATES, ESCAPE-JET LOCOMOTION KINEMATICS, SQUID ONTOGENY, SEPIOTEUTHIS LESSONIANA, OVAL SQUID, GROWTH CHANGES, MANTLE DEVELOPMENT, MECHANICS OF MOTION

02/03-1502 INVERTED CHROMOSOMES, DEOXYRIBONUCLEIC ACID (DNA) PARASITES, EVOLUTION, HUMAN EVOLUTIONARY TRENDS, CHROMOSOME MALFUNCTIONS, REPETITIVE ELEMENTS, Y CHROMOSOME MALFUNCTIONS, SEXUAL SELECTION

02/03-2491 INVESTMENT VALUE, CONSERVATION ORGANIZATIONS, INFORMATION GATHERING, MONITORING AND EVALUATION (M&E), DONOR CONFIDENCE, NONPROFIT SUCCESS

02/03-0375 IN VITRO FERTILIZATION, AUDUBON ZOO, ENDANGERED SPECIES, FROZEN EMBRYOS, CONSERVATION EFFORTS, CAPTIVE BREEDING, AMERICAN ZOO AND AQUARIUM ASSOCIATION, SPECIES SURVIVAL PLAN, ZOO CONSERVATION PROGRAMS

02/03-1202 IN VITRO FERTILIZATION, HUMAN CLONING, EUGENICS, CLONING ETHICS, ARTIFICIAL INSEMINATION, THERAPEUTIC CLONING, STEM CELL THERAPY, ETHICAL DECISIONS

02/03-1797 IN VITRO FERTILIZATION, GENETIC SCREENING, EMBRYO TESTING, COMPARATIVE GENOMIC HYBRIDIZATION, AMNIOCENTESIS, CHORIONIC VILLUS SAMPLING, PRENATAL TESTING, ULTRASOUND, NICOLAIDES NUCHAL TRANSLUCENCY TEST

02/03-1363 IN VITRO GENE SELECTION, NONHOMOLOGOUS RANDOM RECOMBINATION, SYSTEMATIC EVOLUTION OF LIGANDS BY EXPONENTIAL ENRICHMENT (SELEX), STREPTAVIDIN AFFINITY, MOLECULAR EVOLUTION, COMBINATORIAL LIBRARIES, NUCLEIC ACID EVOLUTION, GENE SELECTION, POLYMERASE CHAIN REACTION POINT MUTATIONS

02/03-1113 IN VIVO CANCER MODELS, MURINE MODELS OF NB, XENOGRAFTS, TUMOR CELL LINES, CANCER MODELS, RIBONUCLEASE PROTECTION ASSAY (RPA), NEUROBLASTOMA (NB), ORTHOTOPIC TUMORS, HETEROTOPIC TUMORS

02/03-2283 INWARD-RECTIFIER POTASSIUM CHANNEL KIR2.1, HOMEOSTATIC MODIFICATION, HEBBIAN MODIFICATION, SYNAPTIC PLASTICITY, NEURON NETWORK PLASTICITY, NEURAL CIRCUIT MODIFICATION

02/03-0839 IODINE DEFICIENCY DISORDER (IDD), WORLD HEALTH ORGANIZATION (WHO), UNITED NATIONS CHILDREN'S FUND (UNICEF), INTERNATIONAL COUNCIL FOR CONTROL OF IODINE DEFICIENCY DISORDERS (ICCIDD), FETAL DISEASES, MENTAL RETARDATION, SALT SUPPLEMENTATION, HYPOTHYROIDISM, CRETINISM

02/03-2660 IOHEXOL, NEPHROTOXICITY, RENAL IMPAIRMENT, DIABETES MELLITUS, IODIXANOL, CONTRAST MEDIUM, ANGIOGRAPHY, KIDNEY DISEASE RISKS

02/03-0421 ION CHANNELS, LIGAND-GATED ION CHANNELS, NEUROTRANSMITTERS, RECEPTOR DESENSITIZATION, BRAIN FUNCTIONS, GLUTAMATE RECEPTOR

02/03-0437 ION CHANNELS, CELLULAR PORES, CALCIUM, POTASSIUM, CYSTIC FIBROSIS, EPILEPSY, DRUG RESEARCH

Keyword Index

02/03-1050 ION CHANNELS, GATING MECHANISMS, CALCIUM-GATED POTASSIUM CHANNELS, PORE GATING MECHANISMS, POTASSIUM (K) ION CHANNELS

02/03-1934 ION CHANNELS, CARDIAC POTASSIUM CHANNELS, ADENOSINE TRIPHOSPHATE PRODUCTION (ATP), MITOCHONDRIAL POTASSIUM CHANNELS, CALCIUM-ACTIVATED POTASSIUM CHANNELS, POTASSIUM-ION CHANNELS

02/03-1945 ION CHANNELS, S4 VOLTAGE SENSOR, VOLTAGE SENSORS, HYPERPOLARIZATION-ACTIVATED CYCLIC NUCLEOTIDE-GATED (HCN) CHANNELS, RHYTHMICALLY FIRING CELLS, DEPOLARIZATION-ACTIVATED POTASSIUM ION CHANNELS, ACTIVATION GATES

02/03-1960 ION CHANNELS, PHOSPHATIDYL-INOSITOL-4,5-BIPHOSPHATE, SIGNALING PATHWAYS, CALCIUM CONDUCTION, RUNDOWN OF CALCIUM CHANNELS, DEPOLARIZATION, SYNAPTIC TRANSMISSION, VOLTAGE-GATED CALCIUM CHANNEL (VGCC)

02/03-1434 ION CHANNELS, DEGENERATIVE AGE-RELATED DISEASES, ALZHEIMER'S DISEASE, PARKINSON'S DISEASE, PLANAR LIPID BILAYERS, AMYLOID DISEASES, PROTOFIBRILS, NEURODEGENERATIVE DISEASES, PROTEIN FUNCTIONS

02/03-0849 IONIZING RADIATION, NUCLEAR RADIATION, RADIOACTIVE SUBSTANCES, RADIATION EXPOSURE, GAMMA RAYS, X-RAYS

02/03-2346 IONIZING RADIATION, CARCINOGENIC EFFECTS, RADIATION THRESHOLDS, RISK ASSESSMENT, EXPOSURE LIMITS, CANCER TREATMENT RISKS

02/03-0037 ION TRANSPORT, GENETIC SELECTION, COTTON VARIETIES, ANTIOXIDANT SYSTEM, SALT-TOLERANT PLANT SPECIES, AGRICULTURE PRODUCTION

02/03-0055 IOWA FARM MANAGEMENT, WATER POLLUTION, PHOSPHORUS CONTAMINANTS, AGRICULTURAL POLLUTION, FARM WASTE, POLLUTION, LAKE POLLUTION

02/03-1868 IOXDES RICINUS, LYME DISEASE VECTORS, TICK-BORNE DISEASES, SEX-BIASED DISPERSAL, BORRELIA BURGDORFERI, GENETIC ANALYSIS, PARASITE HOSTS, VECTOR DISTRIBUTION, DISEASE TRANSMISSION

02/03-0000 IQ--SEE INTELLIGENCE QUOTIENT

02/03-1775 IRESSA, ANGIOGENESIS, CANCER INHIBITORS, EPIDERMAL GROWTH FACTOR RECEPTOR (EGFR) INHIBITORS, VASCULAR ENDOTHELIAL GROWTH FACTOR (VEGF) INHIBITORS, CHEMOTHERAPY, ANTICANCER DRUGS, TARGETED DRUG THERAPY

02/03-0622 IRIDOVIRUSES, BOX TURTLES, TERRAPENE SPECIES, EASTERN BOX TURTLES, UPPER RESPIRATORY TRACT DISEASE (URTD), TURTLES, RANAVIRUS, MYCOPLASMA AGASSIZII, INFECTIOUS DISEASES, VIRAL INFECTIONS

02/03-2123 IRISH POTATO FAMINE, RISTAINO/JEAN BEAGLE, PHYTOPHTHORA INFESTANS, PLANT PATHOLOGY, POTATO PATHOGENS, HERBARIUM SPECIMENS, DEOXYRIBONUCLEIC ACID (DNA) ANALYSIS, FUNGAL DISEASES, HISTORIC DISEASES

02/03-0521 IRON, DIET, RED MEAT, WOMEN'S HEALTH, ZINC, MEAT AND HEALTH

02/03-1178 IRON, CADMIUM (CD) ABSORPTION, ZINC (ZN), NUTRITIONAL STATUS, RENAL TUBULAR DYSFUNCTION, CONTAMINATED SOIL, TOXIC SUBSTANCES, NUTRITIONAL DEFICIENCIES, RICE-BASED DIETS

02/03-2617 IRON ACCUMULATION, AUTOSOMAL RECESSIVE DISORDERS, PARKINSONISM, HALLERVORDEN-SPATZ SYNDROME, BRAIN DISEASES, PANTOTHENATE KINASE 2 (PANK2), GENE MUTATIONS, DISEASE SEVERITY, HEREDITARY DISORDERS

02/03-0141 IRON ACQUISITION, EFFLUX SYSTEMS, MULTIDRUG SUSCEPTIBILITY, INTRINSIC MULTIDRUG RESISTANCE, SIDEROPHORE, IMIPENEM, DRUG HYPERSUSCEPTIBILITY, PSEUDOMONAS AERUGINOSA, MUTATION EFFECTS, GENE FUNCTIONS

02/03-1469 IRON DEFICIENCY, CENTERS FOR DISEASE CONTROL AND PREVENTION (CDC), ANEMIA, NATIONAL HEALTH AND NUTRITION EXAMINATION SURVEY (NHANES), HEMOGLOBIN, DIETARY MINERALS

02/03-2693 IRON-DEFICIENCY ANEMIA, MENSTRUATING WOMEN, IRON-RICH FOODS, IRON SUPPLEMENTS, POST-MENOPAUSAL WOMEN, WOMEN'S HEALTH

02/03-1354 IRON (II)-DEPENDENT DIOXYGENASES, ALKYLATING AGENTS, DEOXYRIBONUCLEIC ACID (DNA) DAMAGE REPAIR, METHYLATION, ALKB PROTEIN, ALPHA-KETOGLUTARATE-DEPENDENT DIOXYGENASES, METHYLATION RESISTANCE

02/03-0040 IRON LIMITATION, SOIL ENVIRONMENT, BACILLUS SUBTILIS, DESSICATION CONDITIONS, SALINITY VARIABILITY, BACILLIBACTIN, BACTERIAL METABOLISM, ADAPTIVE MECHANISMS, OSMOLALITY

02/03-0041 IRON MAGNETIZATION, BIOLOGICAL SYSTEMS, MAGNETIC FIELD, ORDERED STATES, PHARAOH'S ANTS, SOCIAL INSECTS, FORAGING BEHAVIOR, SELF-ORGANIZATION IN BIOLOGICAL SYSTEMS, ANT BEHAVIOR, HYSTERESIS, PHASE TRANSITION

02/03-2693 IRON-RICH FOODS, MENSTRUATING WOMEN, IRON-DEFICIENCY ANEMIA, IRON SUPPLEMENTS, POST-MENOPAUSAL WOMEN, WOMEN'S HEALTH

02/03-1796 IRON SUPPLEMENTATION, MALARIA PROTECTION, SULFADOXINE-PYRIMETHAMINE, ANEMIA TREATMENT, HEMOGLOBIN CONCENTRATIONS

02/03-2693 IRON SUPPLEMENTS, MENSTRUATING WOMEN, IRON-RICH FOODS, IRON-DEFICIENCY ANEMIA, POST-MENOPAUSAL WOMEN, WOMEN'S HEALTH

02/03-0285 IRRADIATION, FOOD ACCEPTABILITY, BEEF TASTE, CONSUMER PREFERENCES, ESCHERICHIA COLI, PUBLIC HEALTH, BACTERICIDES

02/03-0164 IRREDUCIBLE COMPLEXITY, CREATIONISM, INTELLIGENT DESIGN, NATURAL SELECTION, EVOLUTIONARY CONCEPTS, HOX GENES

02/03-1002 IRRIGATION, DESERT REGIONS, WATERING SYSTEMS, PLANT WATERING, CLAY POT UNDERGROUND IRRIGATION, PERFORATED PIPES, POROUS PIPES, MICROCATCHMENTS, VEGETATION RESTORATION, ARID CONDITIONS, WATER CONSERVATION

02/03-1315 IRRIGATION PRACTICES, HUAYNACOTAS, WATER RESOURCES, TRICKLE-DOWN-THEORY, CROP MATURATION

02/03-2232 IRRIGATION TECHNIQUES, DESERTIFICATION, HEAVY METAL CONTAMINATION, PLANT TOXICITY, WASTEWATER IRRIGATION, POLLUTED WATER

02/03-1463 IRRITABLE BOWEL SYNDROME (IBS), TEGASEROD (ZELNORM), ALOSETRON (LOTRONEX), WOMEN'S HEALTH, ABDOMINAL PAIN, DIARRHEA, CONSTIPATION

02/03-1713 ISCHEMIC COMPLICATIONS, ASPIRIN THERAPY, PLATELET ACTIVATION, CORONARY BYPASS SURGERY, INFLAMMATION, HEART DISEASE, TREATMENT RISKS

02/03-2272 ISCHEMIC EVENTS, STROKE, POST-SYNAPTIC DENSITY-95 (PSD-95) PROTEIN, TAT-NR2B9C, EXCITOTOXICITY, N-METHYL-D-ASPARTATE RECEPTOR (NMDAR), BRAIN DAMAGE PREVENTION

02/03-0217 ISCHEMIC HEART DISEASE, CHELATION THERAPY, ETHYLENEDIAMINE TETRA-ACETIC ACID (EDTA), ALTERNATIVE THERAPIES, CARDIAC CATHETERIZATION, HEART DISEASE

02/03-1449 ISCHEMIC HEART EVENTS, ACUTE CORONARY SYNDROMES, CLINICAL TRIALS, 3-HYDROXY-3-METHYLGLUTARYL COENZYME A REDUCTASE INHIBITORS, STATINS, MYOCARDIAL INFARCTION

02/03-1739 ISCHEMIC INJURY, NITRIC OXIDE (NO), REACTIVE OXYGEN SPECIES, APOPTOSIS, STROKE-PRONE SPONTANEOUSLY HYPERTENSIVE RAT (SHRSP), NEURONAL DAMAGE, CYTOCHROME C, CASPASE ENZYMES

02/03-1431 ISCHEMIC LIMBS, BONE MARROW-MONONUCLEAR CELLS, ANKLE-BRACHIAL INDEX (ABI), AUTOLOGOUS IMPLANTATION PROCEDURES, ANGIOGENESIS THERAPY, PERIPHERAL ARTERIAL DISEASE, VASCULAR DISORDERS

02/03-1989 ISCHEMIC STROKE, STROKE, CELL-DAMAGING EVENT CASCADE, NEUROPROTECTANTS, NICOTINAMIDE, BRAIN ANEURISM, HEMORRHAGIC STROKE

02/03-2366 ISCHEMIC STROKE, FISH CONSUMPTION, HEMORRHAGIC STROKE, HEALTH PROFESSIONAL FOLLOW-UP STUDY (HPFS), MEN'S HEALTH, LONG-CHAIN OMEGA-3 POLYUNSATURATED FATTY ACIDS, STROKE RISK

02/03-2697 ISCHEMIC STROKE PREVENTION, ALCOHOL INTAKE, HIGH-DENSITY LIPOPROTEIN (HDL) CHOLESTEROL, ATHEROSCLEROSIS, CORONARY HEART DISEASE (CHD)

02/03-1006 ISLAND BEACH STATE PARK, COASTAL ECOSYSTEMS, AMERICAN BEACH GRASS, NEW JERSEY'S COASTAL TOPOGRAPHY, BEACH MAINTENANCE, BARRIER ISLANDS, SAND DUNES

02/03-0998 ISLAND ECOLOGY, ENDANGERED SPECIES, BIRD EXTINCTIONS, EXTINCTION CRISIS, HABITAT LOSS, HUMAN CAUSES

02/03-0165 ISLAND ENDEMIC SPECIES, FLIGHTLESSNESS, MITOCHONDRIAL SEQUENCING, PHYLOGENY OF RAILS, ENDEMISM, RAILS, EXTINCTION, SHORT-BILLED CRAKES

02/03-2239 ISLAND FOX, CALIFORNIA COAST, PESTICIDES, BALD EAGLE RESTORATION, GOLDEN EAGLE, CHANNEL ISLANDS, FERAL PIGS, ECOLOGICAL RESTORATION, PREDATION, DICHLORODIPHENYLTRICHLOROETHANE (DDT), CONSERVATION INITIATIVES

02/03-0352 ISLAND HABITATS, ENDEMIC ORGANISMS, DISPERSAL MECHANISMS, SPECIES IDENTIFICATION, FOUNDING SPECIES, POPULATION DIVERGENCE, GENETIC ANALYSIS, EVOLUTION OF ISOLATED POPULATIONS, FLORA, FAUNA, DEOXYRIBONUCLEIC ACID (DNA) SEQUENCING

02/03-0959 ISLAND HABITATS, PHASMIDS, DRYOCOCELUS AUSTRALIS, ENDANGERED SPECIES, INSECT CONSERVATION, SOUTH PACIFIC, NONNATIVE SPECIES INTRODUCTION, PARTHENOGENESIS, LORD HOWE ISLAND STICK INSECT

02/03-1325 ISLAND HABITATS, KEYSTONE SPECIES, SPECIES RESTORATION, CONSERVATION AGENCY, ECOSYSTEMS, VERTEBRATE RESTORATION, BRITISH VIRGIN ISLANDS (BVI)

02/03-1580 ISLAND HABITATS, INVERTEBRATE ABUNDANCE, GUANO, LIZARD ABUNDANCE, MARINE ECOSYSTEMS, NUTRIENTS AVAILABILITY, SEABIRD NUTRIENTS, TROPHIC LEVELS, FOOD USE

02/03-1837 ISLAND HABITATS, INDONESIA, KOMODO DRAGON NATURAL HISTORY, LIZARD CONSERVATION

02/03-1884 ISLAND HABITATS, BRITISH VIRGIN ISLANDS, CONSERVATION STATUS, ENDANGERED SPECIES, HABITAT, GROWTH RATE, TREE POPULATION INCREASE, MALLOW, TROPICAL TREES, SIDA EGGERSII

02/03-1976 ISLAND HABITATS, EVOLUTIONARY INFLUENCES, PATELLA CANDEI SUBSPECIES, ARCHIPELAGOS, LIMPETS, MOLLUSKS

02/03-2602 ISLAND POPULATIONS, GENETIC DRIFT, NATURAL SELECTION, SOUTH PACIFIC ISLANDS, ZOSTEROPIDAE, BIRD EVOLUTION, DIRECTIONAL SELECTION, MORPHOLOGICAL CHANGES

02/03-1711 ISLET CELLS, CANCER/PANCREATIC, PHASE I XENOBIOTIC-METABOLIZING ENZYMES, ENVIRONMENTAL TOXINS, POLLUTANTS, CARCINOGENS, PANCREATIC DISEASES, ENZYME METABOLISM, PANCREATIC CANCER

02/03-1102 ISOANTIGEN EXPRESSION, GRAFT-VERSUS-HOST DISEASE (GVHD), HUMAN LEUKOCYTE ANTIGEN (HLA), ALLOANTIGEN EXPRESSION, MAJOR HISTOCOMPATIBILITY COMPLEX (MHC), TRANSPLANT COMPLICATIONS, ANTIGEN-PRESENTING CELLS, IMMUNE REACTIONS

02/03-1865 ISOENZYMES, ORYZA SATIVA, RICE CULTIVARS, LAOS, ORIGINS OF RICE, GENETIC ORIGINS, JAPONICA RICE CULTIVARS, INDICA RICE CULTIVARS, CROP PLANTS

02/03-1475 ISOFLAVONES, PHYTOESTROGENS, SOYBEANS, GENISTEIN, OSTEOPOROSIS, BONE LOSS, PHYTIC ACID

02/03-2669 ISOFLAVONES, SOY SUPPLEMENTS, CANCER, THYROID DISEASE, HEART DISEASE, KIDNEY STONES, HEALTH BENEFITS

02/03-2674 ISOFLAVONES, PLANT FOODS, CHRONIC DISEASE PREVENTION, VEGETABLES, FRUITS, WHOLE GRAINS, PHYTONUTRIENTS, LIGNANS, DIETARY SUPPLEMENTS

02/03-1813 ISOLATED CELL CULTURES, CELL-BASED ASSAY, IMAGING TECHNOLOGIES, FLUORESCENT RESONANCE ENERGY TRANSFER (FRET), MOLECULAR INTERACTIONS, HIGH-THROUGHPUT SCREENING, SCREENING TECHNIQUES

02/03-0432 ISOLATED GENE POOLS, DEOXYRIBONUCLEIC ACID (DNA) PURIFICATION, GENOMICS, AUTOMATION, PURIFICATION

02/03-0224 ISOLATED SYSTOLIC HYPERTENSION (ISH), SYSTOLIC BLOOD PRESSURE (SBP), DIASTOLIC BLOOD PRESSURE (DBP), BLOOD PRESSURE READING, HYPERTENSION

02/03-1414 ISOLATED SYSTOLIC HYPERTENSION (ISH), ATENOLOL, BETA-BLOCKER DRUGS, ANGIOTENSIN RECEPTOR ANTAGONIST, LOSARTAN, CARDIOVASCULAR (CV) DISEASE, ELECTROCARDIOGRAPHICALLY DOCUMENTED LEFT VENTRICULAR HYPERTROPHY (ECG-LVH)

02/03-2487 ISOLATION BARRIERS, PERIODICAL CICADAS, 17-YEAR CICADAS, LIFE CYCLE SWITCHING, CICADA LINEAGES, SPECIATION PROCESSES, NEW SPECIES, MAGICICADA NEOTREDECIM

02/03-1615 ISOLEGS, NICHE SEGREGATION, ANIMAL BEHAVIOR, COMPETITION, HABITAT SELECTION, ECOLOGY NICHE SHARING, IDEAL FREE DISTRIBUTION

02/03-2227 ISOPODS, MARSHLAND ECOLOGY, MARINE BIOLOGY, INVERTEBRATE POPULATIONS, SALT MARSHES, HAYING EFFECTS, PHILOSCIA VITTATA, AMPHIPODS, ORCHESTIA GRILLUS

02/03-1022 ISRAEL, ANTHROPOGENIC SOURCES, ATMOSPHERIC LEAD TRANSPORT, UNLEADED GASOLINE, ATMOSPHERIC POLLUTION, ENVIRONMENTAL POLLUTION, LEAD ISOTOPES, GLOBAL AIR POLLUTION CONTROL

02/03-1403 ISUA SUPRACRUSTAL BELT, METASOMATIC ROCK, ARCHEAN FOSSILS, MICROBIAL FOSSILS, GRAPHITE ROCK INCLUSIONS, GREENLAND, FOSSIL-LIKE INCLUSIONS IN ROCK, ORIGIN OF LIFE

02/03-0399 IVORY-BILLED WOODPECKER, PEARL RIVER REGION, WOODPECKERS, BIRD SEARCH TEAM, HABITAT DESTRUCTION, EXTINCT SPECIES

02/03-0917 IVORY-BILLED WOODPECKER, EXTINCT BIRDS, BIRDS, SINGER TRACT OF LOUISIANA, NATURE CONSERVANCY, WOODPECKERS

02/03-2142 IVORY COAST, CROWNED EAGLES, COTE D'IVOIRE, EAGLE BEHAVIOR, FLYING LEOPARDS, AFRICA, TAI NATIONAL PARK, BIRD TRACKING, RAINFOREST HABITAT

02/03-0059 IWOKRAMA RESERVE, ECOLOGICAL MANAGEMENT, ECOTOURISM, WILDLIFE PROTECTION, GUYANA RAINFOREST CONSERVATION, AMERINDIANS, TROPICAL COMMUNITIES, RAINFOREST ECOSYSTEMS

02/03-0743 IXODES SCAPULARIS, BORRELIA BURGDORFERI TRANSCRIPTOME, LYME DISEASE, IMMUNOSCREENING, DIFFERENTIAL EXPRESSION WITH A CUSTOMIZED AMPLIFICATION LIBRARY (DECAL), DECAL ANALYSIS, GENE EXPRESSION, DISEASE VECTORS, TRANSCRIPTOMES, BACTERIAL DISEASES, TICK VECTORS

Keyword Index

02/03-0962 JABIRUS, NATURAL HISTORY, BLACK-NECKED STORKS, HABITAT DESTRUCTION, CONSERVATION EFFORTS, ENDANGERED SPECIES, AUSTRALIAN WILDLIFE, STORKS, BIRD BEHAVIOR

02/03-2226 JACKSON HOLE NATIONAL PARK, ELK, FIRE SUPPRESSION, FOREST MANAGEMENT, ASPEN, NATIONAL PARKS, ROCKY MOUNTAIN NATIONAL PARK, YELLOWSTONE NATIONAL PARK, ECOSYSTEM BALANCE, TREE POPULATIONS

02/03-1242 JACOBSEN'S ORGAN, CROTALUS ADAMANTEUS, RATTLESNAKES, EASTERN DIAMONDBACK RATTLESNAKE, POISONOUS SNAKES, SNAKE BEHAVIOR

02/03-0733 JAEKELOCARPUS OKLAHOMENSIS, DEUTEROSTOMES, MITRATES, TUNICATA, CHORDATE ORIGINS, ECHINODERMS, COMPUTER X-RAY MICROTOMOGRAPHY, FOSSIL RECORD, PALEOBIOLOGY, TAXONOMIC RELATIONSHIPS

02/03-1730 JAGGED1 RECEPTOR, MYELIN, CENTRAL NERVOUS SYSTEM, NEUROLOGICAL DISORDERS, OLIGODENDROCYTES, MULTIPLE SCLEROSIS (MS), NOTCH PATHWAY, JAGGED-NOTCH-HES PATHWAY, REACTIVE ASTROCYTES, TRANSFORMING GROWTH FACTOR-BETA1 (TGF-BETA 1)

02/03-1730 JAGGED-NOTCH-HES PATHWAY, MYELIN, CENTRAL NERVOUS SYSTEM, NEUROLOGICAL DISORDERS, OLIGODENDROCYTES, JAGGED1 RECEPTOR, NOTCH PATHWAY, MULTIPLE SCLEROSIS (MS), REACTIVE ASTROCYTES, TRANSFORMING GROWTH FACTOR-BETA1 (TGF-BETA 1)

02/03-0925 JAGUARS, HABITAT MANAGEMENT, WILDLIFE CONSERVATION

02/03-1016 JAMES SAN JACINTO MOUNTAINS RESERVE, DEEP CANYON DESERT RESERVE, PHILIP L. BOYD DEEP CANYON DESERT RESEARCH CENTER, CALIFORNIA WILDLIFE, HABITAT PRESERVATION, WILDLIFE RESEARCH, DESERT ECOLOGY

02/03-0349 JAPANESE BEETLES, BEETLE PREDATION, WOODY PLANT PESTS, TREE CULTURE, SUSCEPTIBILITY TO BEETLE PREDATION, INSECT PESTS, LANDSCAPE PLANTS, PURPLE FOLIAGE, GREEN FOLIAGE

02/03-1327 JAPANESE CEDAR, CRYPTOMERIA JAPONICA, TREE CONSERVATION, GENETIC VARIATION, PLANT DIVERSITY, RANDOM AMPLIFIED POLYMORPHIC DEOXYRIBONUCLEIC ACID (RAPD), CLONAL TREES

02/03-1864 JAPANESE SNOWBELL, PLANT BREEDING, STYRAX JAPONICUM, EMERALD PAGODA CULTIVAR, ORNAMENTAL PLANTS, KOREA, CULTIVAR RELEASES

02/03-1865 JAPONICA RICE CULTIVARS, ORYZA SATIVA, RICE CULTIVARS, LAOS, ISOENZYMES, GENETIC ORIGINS, ORIGINS OF RICE, INDICA RICE CULTIVARS, CROP PLANTS

02/03-0328 JARAGUA SPHAERO, MICROLIZARD, LIZARDS, REPTILES, CARIBBEAN ECOSYSTEM, ENDANGERED SPECIES

02/03-0876 JARVIK-7, ARTIFICIAL HEART, FOOD AND DRUG ADMINISTRATION (FDA) APPROVAL, ABIOCOR HEART, ORGAN IMPLANTATION, HEART DISEASE TREATMENT, ETHICAL DECISIONS

02/03-1870 JASMONATE, PLANT DEFENSES, P450 CYTOCHROMES, COEVOLUTIONARY ADAPTATIONS, INSECT COUNTERDEFENSES, PESTS, SALICYLATE, GENE EXPRESSION

02/03-0936 JASMONATE, PLANT HORMONE METABOLISM, VIRAL INFECTIONS, SALICYLIC ACID, GENETIC DEFENSE, HORMONE-VIRUS INTERACTIONS

02/03-1218 JAUNDICE, VACCINES, ACQUIRED IMMUNODEFICIENCY SYNDROME (AIDS), HEPATITIS B VIRUS (HBV), BOOK REVIEWS, LIVER CANCER, CANCER/LIVER, DISEASE PREVENTION

02/03-1111 JAW CLAUDICATION, BLINDNESS, ARTERIAL OCCLUSION, TEMPORAL ARTERITIS (TA), VASCULITIS, ERYTHROCYTE SEDIMENTATION RATE (ESR), PREDNISONE TREATMENT, POLYMYALGIA

02/03-0453 JAWLESS VERTEBRATES, LAMPREYS, AGNATHA, GNATHOSTOMA, EVOLUTION PATTERNS, VERTEBRATE JAW EVOLUTION, HOMEOBOX GENES, EMBRYONIC DEVELOPMENT

02/03-1175 JAW PAIN, TEMPOROMANDIBULAR DISORDER (TMD), MANDIBLE PROBLEMS, SELF-CARE TREATMENTS, PAIN RELIEVERS, JOINT PAIN

02/03-1396 JEHOLORNIS PRIMA, EARLY CRETACEOUS BIRDS, MESOZOIC BIRDS, ANCIENT SEED-EATING BIRDS, BIRD EVOLUTION, EVOLUTIONARY RELATIONSHIPS, SEED-EATING ADAPTATIONS

02/03-0926 JELLYFISH, STROBILA, EPHYRAE, MEDUSAE, CNIDARIANS, INVERTEBRATES, STINGING ANIMALS, ASEXUAL REPRODUCTION

02/03-1280 JELLYFISH, BOX JELLYFISH, AUSTRALIA, MARINE ORGANISMS, VENOMOUS ANIMALS, CHIRONEX FLECKERI, POISONOUS JELLYFISH

02/03-0616 JELLYFISH BLOOMS, SPOTTED JELLYFISH, BOX JELLYFISH, CNIDARIA, MARINE INVERTEBRATES, GULF OF MEXICO'S JELLYFISH BLOOMS

02/03-0001 JELLYFISH CONTROL ACT, POPULATION CONTROL, MARINE ECOSYSTEMS, INVASIVE SPECIES, POISONOUS ANIMALS, OCEAN LIFE

02/03-2706 JEMISON/MAE, NATIONAL AERONAUTICS AND SPACE ADMINISTRATION (NASA), BIOFEEDBACK BODY SUIT, SPACE SICKNESS, AUTOGENIC FEEDBACK TRAINING EXERCISE, PANIC ATTACKS, MIGRAINE HEADACHES, STRESS

02/03-0263 JITTER, FLIGHT SIMULATOR SICKNESS, FEDERAL AVIATION ADMINISTRATION (FAA), NATIONAL AERONAUTICS AND SPACE ADMINISTRATION (NASA), MOTION SICKNESS, LATENCY, OFF-AXIS VIEWING

02/03-0081 JOHN F. KENNEDY SPACE CENTER HERPETOFAUNA SURVEY, REPTILES, CONSERVATION SURVEYS, AMPHIBIANS, UNITED STATES FISH AND WILDLIFE SERVICE (USFWS), PROTECTED HABITATS, TERRESTRIAL ECOSYSTEMS, AQUATIC ECOSYSTEMS, SNAKES

02/03-2735 JOINED SENSES, SYNESTHESIA, COLORED READING, NEUROLOGICAL PHENOMENA, SENSORY RESPONSES, BRAIN FUNCTIONS, COGNITIVE SCIENCE

02/03-1123 JOINT DISEASES, SYSTEMIC DISEASES, ANIMAL MODELS, ARTHRITIS TREATMENT, GLUCOSE-6-PHOSPHATE ISOMERASE (GP1) ENZYME, RHEUMATOID ARTHRITIS, INFLAMMATORY DISEASES

02/03-0851 JOINT DISORDERS, PATELLO-FEMORAL REPLACEMENT SURGERY, ARTHRITIS OF THE KNEE, SURGERY ALTERNATIVES, KNEE REPLACEMENT

02/03-1424 JOINT INFLAMMATION, AUTOANTIBODIES, ARTHRITIS, INFLAMMATORY ARTHRITIS, RHEUMATOID ARTHRITIS, PATHOGENESIS OF INFLAMMATORY ARTHRITIS, SYNOVITIS, ARTHRITIS, MAST CELLS

02/03-1175 JOINT PAIN, JAW PAIN, MANDIBLE PROBLEMS, SELF-CARE TREATMENTS, PAIN RELIEVERS, TEMPOROMANDIBULAR DISORDER (TMD)

02/03-0634 JUMPING SPIDERS, MYRMARACHNE PLATALEOIDES, PORTIA FIMBRIATA, SEXUAL DIMORPHISM, SPEAR-JAWED JUMPING SPIDERS, SPIDER BEHAVIOR, THORELLIOLA ENSIFERA, TROPICAL SPIDERS

02/03-0600 JUPITER'S GRAVITY, BIG SPLASH HYPOTHESIS, MOON'S INFLUENCE ON EARTH, SUN'S GALACTIC ORBIT, GRAVITY, TIDAL FORCE

02/03-2502 JURASSIC, MOUNTAINOUS TERRAIN, NEW ENGLAND GEOGRAPHY, BIOLOGICAL DIVERSITY, GEOLOGICAL HISTORY, TRIASSIC, METACOMET RANGE, TRAPROCK MOUNTAINS, EROSIVE PROCESSES, BASALT COLUMNS

02/03-0620 JUVENILE ANIMALS, TANZANIA TARANGIRE NATIONAL PARK, AFRICA, YOUNG ELEPHANT CARE, ELEPHANT BEHAVIOR, ALLOMOTHERS

02/03-0353 JUVENILE FISH STOCKS, CLIMATIC INFLUENCES ON FISH ASSEMBLAGES, ESTAURINE FISH STOCKS, FISH ASSEMBLAGES, ENDANGERED FISH, NORTH ATLANTIC OSCILLATION INDEX (NAOI), CONSERVATION EFFORTS, POPULATION SIZE

02/03-1685 JUVENILE HORMONE (JH), NEUROPEPTIDES, ANOPHELES GAMBIAE, MALARIA, HORMONE FUNCTIONS, MOSQUITO REPRODUCTIVE CYCLE, PEPTIDE GENES, ECDYSTEROID HORMONES, INSULIN-SIGNALING PATHWAY, GENOMICS

02/03-0306 KAKAPOS, NEW ZEALAND WILDLIFE SERVICE, NOCTURNAL BIRDS, BIRD CONSERVATION, PARROTS, ENDANGERED SPECIES RESCUE

02/03-1841 KAKAPOS, NEW ZEALAND, ENDANGERED SPECIES, CONSERVATION EFFORTS, RECOVERY PROBLEMS, BIRD POPULATIONS, SPECIES PRESERVATION

02/03-2481 KAKAPOS, ENDANGERED SPECIES, EXTINCTIONS, NEW ZEALAND, MAMMALIAN PREDATORS, MOAS, WETAS, INVASIVE SPECIES

02/03-1060 KANAMYCIN-RESISTANCE MARKER, DEOXYRIBONUCLEIC ACID (DNA), SURROGATE CLONING HOSTS, MYCOBACTERIA VACCAE, HYGROMYCIN-RESISTANCE MARKER, BIOENGINEERING, LACZ REPORTER GENE, BACTERIAL DISEASES, GENE EXPRESSION, DISEASE RESISTANCE

02/03-0400 KANSAS, CIMARRON NATIONAL GRASSLAND, BIRD-WATCHING, GREAT PLAINS, HUMMINGBIRDS, WARBLERS

02/03-0205 KAPOSI'S SARCOMA (KS) REGRESSION, CYTOKINES, GROWTH FACTORS, TUMOR ANGIOGENESIS, HERPESVIRUS, HUMAN IMMUNODEFICIENCY VIRUS (HIV) INFECTION, ANTI-ANGIOGENIC COMPOUNDS, PROTEASE INHIBITORS, INDINAVIR, SAQUINAVIR, OPPORTUNISTIC INFECTIONS

02/03-0737 KARYOTYPTIC ANALYSIS, SPECTRAL KARYOTYPING, CANCER CYTOGENETICS, CYTOGENETICS, GENOMICS, MARKER CHROMOSOMES, FLUORESCENCE IN SITU HYBRIDIZATION (FISH), COMPARATIVE GENOMIC HYBRIDIZATION (CGH), CHROMOSOMAL ABERRATION DETECTION, IMAGING TECHNIQUES

02/03-2025 KAWASAKI DISEASE, CHILDHOOD VASCULITIS, RARE CHILDHOOD DISEASES, ETHNIC VARIATIONS IN DISEASE INCIDENCE, HENOCH-SCHONLEIN PURPUREA, EPIDEMIOLOGY, PUBLIC HEALTH, VASCULITIS

02/03-1907 KEEPING TRACK, ANIMAL TRACKERS, MORSE/SUSAN, WILDLIFE HABITAT, SUBURBAN SPRAWL, FRINGE HABITATS

02/03-0526 KELOIDAL SCARS, SCAR TREATMENTS, EHLERS-DANLOS SYNDROME, MARFAN'S SYNDROME, HYPERTROPHIC SCARS, HEALING AND SCARRING, DERMABRASION, PULSED-DYE LASER, W-PLASTY, Z-PLASTY, CRYOSURGERY

02/03-0692 KELPS, CONSUMER SPECIES, INTERTIDAL COMMUNITIES, ALGAL PRODUCTION, MACROSCOPIC GRAZERS, MARINE ALGAE, PRIMARY PRODUCTION, TIDE FLATS, TROPHIC CONTROL

02/03-0680 KENAI PENINSULA, SPRUCE BEETLES, BEETLE INFESTATION, ALASKAN FORESTS, WHITE SPRUCE TREES, GLOBAL WARMING, FOREST DESTRUCTION, ENVIRONMENTAL THREATS, INSECT PESTS

02/03-1575 KENTROPYX ALTAMAZONICA, TEIIDAE, LIZARDS, CNEMIDOPHORUS GULARIS GULARIS, CNEMIDOPHORUS OCELLIFER, POLYMORPHISM, SPERMATOZOA ULTRASTRUCTURE, PHYLOGENETIC RELATIONSHIPS, MORPHOLOGICAL VARIABILITY, GENETIC VARIATION

02/03-0025 KENYA, AFRICAN NATIONAL PARKS, TSAVO LIONS, SERENGETI LIONS, MANELESS TRAIT, ANIMAL BEHAVIOR, LION AGGRESSION

02/03-0459 KENYANTHROPUS, EVOLUTION OF HOMINIDS, HOMO SAPIENS, BIPEDALISM, HUMAN EVOLUTION, SAVANNA ENVIRONMENTS, GREAT APES, ORRORIN, ARDIPITHECUS, HOMINID POPULATIONS

02/03-1133 KERATINOCYTES, PSORIASIS, T CELLS, CYTOKINES, LANGERHANS CELLS, IMMUNE DEVIATION, ANTIGEN PRESENTING CELLS, AUTOIMMUNE DISEASES, INFLAMMATORY RESPONSES, SKIN DISORDERS

02/03-0914 KETTLEWELL/H. B. D., PEPPERED MOTH, EVOLUTIONARY THEORIES, NATURAL SELECTION, DARWIN/CHARLES, MOTH ADAPTATIONS, ECOLOGICAL INFLUENCES, BOOK REVIEWS, CRYPTIC COLORATION, COLOR MORPHS, MELANISM

02/03-1325 KEYSTONE SPECIES, BRITISH VIRGIN ISLANDS (BVI), SPECIES RESTORATION, CONSERVATION AGENCY, ECOSYSTEMS, VERTEBRATE RESTORATION, ISLAND HABITATS

02/03-2708 KHAN/GENHIS, Y CHROMOSOME MUTATIONS, DEOXYRIBONUCLEIC ACID (DNA), GENETIC MUTATION RECORD, ASIAN DNA

02/03-2019 KIDNEY, INORGANIC MERCURY, CADMIUM, MULTIPLE TOXICANTS, LIVER, TOXIC EXPOSURE, MERCURY

02/03-2635 KIDNEY ALLOGRAFTS, HYPERTENSION, TRANSPLANTATION, NEPHRONS, PRIMARY HYPERTENSION

02/03-0214 KIDNEY CANCER, CANCER/PROSTATE, CANCER/BREAST, CANCER/KIDNEY, PROSTATE CANCER, BREAST CANCER, RADIOFREQUENCY ABLATION (RFA), CRYOSURGERY, EXTERNAL BEAM RADIATION, INTRAOPERATIVE RADIOTHERAPY, TUMORICIDAL TREATMENT ADVANCEMENTS

02/03-0790 KIDNEY DISEASE, RENAL TRANSPLANTATION, IMMUNOSUPPRESSION, ORGAN DONATION, LIVE DONOR NEPHRECTOMY, LAPAROSCOPIC NEPHRECTOMY, ALLOGRAFT NEPHROPATHY

02/03-0825 KIDNEY DISEASE, PROTEIN CONSUMPTION, STRENGTH-TRAINING, DIETARY PROTEIN

02/03-2361 KIDNEY DISEASE, BLOOD PRESSURE REDUCTION, ANGIOTENSIN-CONVERTING ENZYME (ACE) INHIBITORS, GLOMERULAR FILTRATION RATE (GFR), RENAL DISEASE, METOPROLOL, RAMIPRIL, AMLODIPINE, ANTIHYPERTENSIVE DRUG CLASS, DIHYDROPYRIDINE CALCIUM CHANNEL BLOCKER, BETA BLOCKERS

02/03-2660 KIDNEY DISEASE RISKS, NEPHROTOXICITY, RENAL IMPAIRMENT, DIABETES MELLITUS, IODIXANOL, IOHEXOL, ANGIOGRAPHY, CONTRAST MEDIUM

02/03-0242 KIDNEY FAILURE, HIGH BLOOD PRESSURE, GLOMERULAR FILTRATION RATE (GFR), PROTEINURIA, DIALYSIS, PERITONEAL DIALYSIS, HEMODIALYSIS, CHRONIC KIDNEY DISEASE

02/03-2358 KIDNEY FAILURE, DIALYSIS DOSE, MEMBRANE FLUX, HEMODIALYSIS (HEMO) STUDY, MAINTENANCE HEMODIALYSIS

02/03-1093 KIDNEY FUNCTION, BLOOD PRESSURE (BP) SELF-MEASUREMENT, HYPERTENSION, RENAL DISEASE, CHRONIC RENAL INSUFFICIENCY

02/03-2036 KIDNEY FUNCTION, UROLITHIASIS, OSTEOPOROSIS, PHOSPHATE METABOLISM, HOMEOSTASIS, HYPOPHOSPHATEMIA, SODIUM-PHOSPHATE COTRANSPORTER GENE

02/03-2651 KIDNEY FUNCTION, CORONARY ANGIOGRAPHY, ACETYLCYSTEINE, CHRONIC RENAL IMPAIRMENT, PROCEDURAL COMPLICATION, NEPHROPATHY, ANTIOXIDANT THERAPIES

02/03-1083 KIDNEY IMPAIRMENT, DIETARY GLUCOSE, RENAL FUNCTION, ARTERIAL PRESSURE, INSULIN RESISTANCE, RENIN-ANGIOTENSIN SYSTEM, CARBOHYDRATE-HIGH DIETS

02/03-1738 KIDNEY MALFUNCTION, HYPOCALCEMIA, CALCIUM-SENSING RECEPTOR (CASR), AUTOSOMAL DOMINANT HYPOCALCEMIA (ADH), BARTTER'S SYNDROME, PARATHYROID HORMONE SECRETION, GENE MUTATIONS

02/03-0721 KIDNEYS, VASOPRESSIN, BLOOD PRESSURE REGULATION, RENIN, HEART, BRAIN, ADRENAL GLANDS, HYPERTENSION, ANGIOTENSIN-CONVERTING ENZYME (ACE)

02/03-2669 KIDNEY STONES, SOY SUPPLEMENTS, CANCER, THYROID DISEASE, HEART DISEASE, ISOFLAVONES, HEALTH BENEFITS

02/03-2701 KIDNEY STONES, THYROID GLAND, HORMONE SECRETION, PARATHYROID GLANDS, HYPERPARATHYROIDISM, OSTEOPOROSIS, ENDOCRINE DISORDERS

Keyword Index

02/03-2376 KIDNEY TRANSPLANTS, HUMAN EMBRYOS, FETAL TISSUE, TISSUE GENERATION, PIG DONOR TISSUE, PORCINE EMBRYONIC TISSUE

02/03-1120 KIDNEY TREATMENT, HEMODIALYSIS IMPROVEMENTS, DIALYSIS INTERVENTION, CATHETER USE, BLOOD PURIFICATION

02/03-2562 KIF17B KINESIN, CYCLIC RESPONSIVE ELEMENT MODULATOR (CREM), TESTIS DEVELOPMENT, CYCLIC ADENOSINE MONOPHOSPHATE (CAMP), BRAIN-SPECIFIC KINESINS, KINESIN PROTEINS, SPERMATOGENESIS

02/03-1278 KILLER BEES, HONEYBEES, HYBRIDIZATION, AFRICANIZED BEE SUBSPECIES, YUCATAN PENINSULA, APIS MELLIFERA SCUTELLATA, INTRODUCED SPECIES, BEE POPULATION EXPANSION

02/03-0726 KILLER CELL IMMUNOGLOBULINLIKE RECEPTORS (KIR), STEM CELL TRANSPLANTS, NATURAL KILLER (NK) CELLS, MAJOR HISTOCOMPATIBILITY COMPLEX (MHC), BONE MARROW TRANSPLANTATION (BMT), HUMAN LEUKOCYTE ANTIGEN (HLA), GRAFT-VERSUS-HOST DISEASE, TRANSPLANTATION DISEASE PREVENTION

02/03-2174 KILLER WHALE VOLCALIZATIONS, ACOUSTIC PREDATOR RECOGNITION, HARBOR SEALS, SELECTIVE HABITUATION, PREDATOR AVOIDANCE STRATEGIES, TRANSIENT POPULATIONS, RESIDENT POPULATIONS, BEHAVIOR MODIFICATION, LEARNED RESPONSES

02/03-1894 KINASE INHIBITORS, DINOFLAGELLATE COMMUNICATIONS, MESOTROPHIC LAKES, PHYTOPLANKTON COMPOSITION, SEA OF GALILEE, OXIDATIVE BURST, CYANOBACTERIUM COMMUNICATIONS, ALLELOPATHIC INTERACTIONS, BLOOM VARIABILITY, PLANKTONIC COMMUNITY

02/03-1187 KINEMATICS ANALYSIS, REAR-END IMPACT COLLISIONS, WHIPLASH INJURY MECHANISM, CERVICAL SPINE, SPINAL CURVATURE, VERTEBRAE, BACK INJURIES, CAR ACCIDENTS

02/03-0427 KINESIN PROTEIN MOTOR NEURONS, MOLECULAR MOTORS, PROTEIN TRAFFICKING, AXON FUNCTION, DENDRITES, MOTOR PROTEINS, ALPHA-AMINO-3-HYDROXY-5-METHYLISOXAZOLE-4-PROPIONATE (AMPA) RECEPTORS, GLUTAMATE-RECEPTOR 2 (GLUR2)-INTERACTING PROTEIN (GRIP1), POLARIZED MOLECULAR SORTING, KINESIN-BINDING PROTEINS

02/03-2562 KINESIN PROTEINS, CYCLIC RESPONSIVE ELEMENT MODULATOR (CREM), TESTIS DEVELOPMENT, KIF17B KINESIN, BRAIN-SPECIFIC KINESINS, CYCLIC ADENOSINE MONOPHOSPHATE (CAMP), SPERMATOGENESIS

02/03-0115 KINETIC RESPONSE, MICE, BIOMARKERS, DEOXYRIBONUCLEIC ACID (DNA) ADDUCTS, CANCER RISK REDUCTION, DOSE-RESPONSE RELATIONSHIPS, CARCINOGENS

02/03-0906 KINETICS OF COLOR DEGRADATION, HEAT PROCESSING, PROCESSING EFFECTS, COLOR DEGRADATION, FOOD PROCESSING, VEGETABLE PROCESSING, LEAFY GREEN VEGETABLES

02/03-0639 KINETOPLASTIDA ORDER, ECTOPARASITES, ICHTHYOBODO NECATOR, PROTOZOAN TAXONOMY, BODONINA SUBORDER, PARASITIC PROTOZOA, FISH PARASITES, COSTIA NECATOR

02/03-2712 KIN SELECTION, DAWKINS/RICHARD, THEORY OF EVOLUTION, GROUP SELECTION, SELFISH GENE, ALTRUISM, HAMILTON/WILLIAM, MEMES, WILLIAMS/GEORGE C., DARWIN/CHARLES, CULTURAL GENES

02/03-1932 KIX DOMAIN, HEMATOPOIESIS, COACTIVATOR PROTEINS, CRE-ELEMENT BINDING PROTEIN (CREB), P300 PROTEIN, TRANSCRIPTION FACTORS, C-MYB TRANSCRIPTION FACTOR, DEOXYRIBONUCLEIC ACID (DNA), PROTEIN FUNCTIONS

02/03-1528 KLEPTOPARASITISM, SCORPIONFLIES, ORB-WEAVING SPIDER, PREY CAPTURE, SPIDERS, PREDATOR-PREY INTERACTION, PREDATOR ROBBING, BEHAVIOR, INSECT FEEDING, SPIDER PREDATORS

02/03-1201 KNEE JOINT PAIN, MAGNET THERAPY, CHRONIC PAIN TREATMENTS, PULSED ELECTROMAGNETIC FIELDS, STATIC MAGNETIC FIELDS, ALTERNATIVE MEDICINE, WESTERN ONTARIO AND MCMASTER UNIVERSITIES OSTEOARTHRITIS INDEX, DEGENERATIVE JOINT DISEASE, PHYSICAL FUNCTION

02/03-1191 KNEE PAIN, BLOODLETTING, ALTERNATIVE THERAPIES, MEDICINAL LEECHES, OSTEOARTHRITIS TREATMENT, LEECH THERAPY, MICROVASCULAR SURGERY

02/03-0851 KNEE REPLACEMENT, PATELLO-FEMORAL REPLACEMENT SURGERY, ARTHRITIS OF THE KNEE, SURGERY ALTERNATIVES, JOINT DISORDERS

02/03-0576 KNOCKOUT MICE, MUTANT MICE STRAINS, BIOMEDICAL RESEARCH, GENE SILENCING TECHNIQUES, MOUSE MODELS, ANIMAL STORAGE FACILITIES

02/03-0146 KNOCKOUT MOUSE MODELS, CHEMOKINE RECEPTORS, G PROTEIN-COUPLED SEVEN TRANSMEMBRANE (STM) RECEPTORS, CLASSICAL CHEMOATTRACTANTS, GENE MANIPULATION

02/03-2159 KNOTTED1-LIKE HOMEOBOX CONTAINING (KNOX) GENES, PLANT MERISTEMS, LEAF MORPHOLOGIES, PLANT GROWTH, GIBBERELLIN, HOMEOBOX GENES, GENE EXPRESSION

02/03-0117 KOCH'S POSTULATES, PATHOGENS, CULTURE, SEROLOGY, MICROSCOPY, BACTERIAL DISEASES, MOLECULAR TECHNIQUES, TRADITIONAL TECHNIQUES, DISEASE IDENTIFICATION

02/03-1837 KOMODO DRAGON NATURAL HISTORY, INDONESIA, ISLAND HABITATS, LIZARD CONSERVATION

02/03-0630 KOOKABURRA CHICK SURVIVAL, DACELO NOVAEGUINEAE, FOOD SHORTAGES, LAUGHING KOOKABURRAS, SIBLICIDE, AUSTRALIAN BIRDS, EGG-LAYING ORDER, BIRD BEHAVIOR

02/03-1864 KOREA, PLANT BREEDING, STYRAX JAPONICUM, EMERALD PAGODA CULTIVAR, JAPANESE SNOWBELL, ORNAMENTAL PLANTS, CULTIVAR RELEASES

02/03-1617 KORUP PROJECT AREA, AFRICAN PRIMATES, ENDANGERED SPECIES, PRIMATE POPULATION DECLINES, HABITAT DESTRUCTION, HUNTING EFFECTS

02/03-2425 KUNA INDIANS, AMERICAN INDIANS, CULTURAL BELIEFS, ANTHROPOLOGICAL RESEARCH, PANAMA, MOLA ART

02/03-0274 KUTCH, INDIA, WOLVES, CARNIVORES, WILDLIFE, LIVESTOCK, VEGETARIANS, NOMADS, PASTORALISTS

02/03-0901 KYOTO PROTOCOL, GREENHOUSE EFFECT, GLOBAL WARMING, EMISSION REDUCTIONS, CARBON DIOXIDE EMISSIONS, CONFERENCE OF PARTIES (COP), ENVIRONMENTAL CONFERENCES, INTERNATIONAL TREATIES

02/03-1335 KYOTO PROTOCOL, BIOSAFETY PROTOCOL, BIORESOURCES, EARTH SUMMIT, INTERGOVERNMENTAL PANEL ON CLIMATE CHANGE (IPCC), FRAMEWORK CONVENTION ON CLIMATE CHANGE, GLOBAL WARMING, BIODIVERSITY CONVENTION

02/03-1598 KYOTO PROTOCOL, AGRO-ECOSYSTEMS, AFRICAN AGRICULTURE, CARBON SEQUESTRATION, LAND-MANAGEMENT, FALLOW PERIODS, CROP ROTATION, ECONOMIC INCENTIVES

02/03-2501 KYOTO PROTOCOL, BELIZE CAVE, STALAGMITES, CARBON CYCLE, TEMPERATURE CHANGES, EL NINO EVENTS, GLOBAL WARMING

02/03-2408 LABORATORIES IN HIGHER EDUCATION, EDUCATION TECHNIQUES, GRADUATE TEACHING ASSISTANT (GTA), COLLEGE-LEVEL SCIENCE EDUCATION, TEACHING TECHNIQUES

02/03-0776 LABORATORY-ACQUIRED INFECTION, BIOTERRORISM, CIPROFLOXACIN, CUTANEOUS ANTHRAX, BACILLUS ANTHRACIS, ANTHRAX, INFECTIOUS DISEASES

02/03-0024 LABORATORY ANIMALS, MUS MUSCULUS, HOUSE MOUSE, GENETICS, BREEDING, NATURAL SELECTION, SELECTIVE BREEDING

02/03-2404 LABORATORY SAFETY, OCCUPATIONAL SAFETY AND HEALTH ADMINISTRATION (OSHA), CENTERS FOR DISEASE CONTROL AND PREVENTION (CDC), NATIONAL INSTITUTES OF HEALTH (NIH), SAFETY PRECAUTIONS

02/03-1673 LABORATORY TECHNIQUES, HYBRIDOMA CULTURES, TISSUE CULTURE, ASEPTIC CULTURE TECHNIQUE, CELL CULTURE

02/03-1192 LABORATORY TESTS, COMPREHENSIVE METABOLIC PANEL, MEDICAL SCREENING, PREVENTIVE MEDICINE, ROUTINE PHYSICALS, COMPLETE BLOOD COUNT, HEALTH SCREENINGS

02/03-0527 LABOR COMPLICATIONS, TRIAL OF LABOR, PERINATAL DEATH, UTERINE RUPTURE, VAGINAL DELIVERY RISKS, BIRTH RISKS, WOMEN'S HEALTH, CESAREAN DELIVERY

02/03-2494 LABROIDES DIMIDIATUS, CLEANER FISH, CORAL REEFS, BIODIVERSITY, LOCAL FISH DIVERSITY, FISH ABUNDANCE, ECOLOGICAL RELATIONSHIPS, BIODIVERSITY

02/03-0624 LACERTA AGILIS, SAND LIZARDS, BREEDING PERIOD EXTENSION, LIZARD POPULATION DECLINES

02/03-1653 LACHRYMATORY-FACTOR SYNTHASE, ALLIINASE, ONION, 1-PROPENYL-L-CYSTEINE SULFOXIDE (PRENCSO), TEAR-INDUCING ENZYME, SYNTHASE ENZYMES

02/03-1714 LACIDIPINE, EDEMA, ADVERSE EVENTS, DRUG COMPARISON STUDY, LERCANIDIPINE, AMLODIPINE, HYPERTENSION TREATMENT, CALCIUM ANTAGONISTS, BLOOD PRESSURE THERAPY

02/03-0175 LACTATION, DEPRESSION, POSTPARTUM DEPRESSION, NONPSYCHOTIC MAJOR DEPRESSION, PSYCHOSIS, MISCARRIAGE, STILLBIRTH, ANTIDEPRESSANTS, COGNITIVE-BEHAVIORAL PSYCHOTHERAPY, PSYCHIATRIC CARE, WOMEN'S HEALTH

02/03-1820 LACTIC ACID, BENEFICIAL BACTERIA, BIFIDOBACTERIUM SPECIES, PREBIOTIC, PROBIOTICS, OLIGOSACCHARIDES, DAIRY PRODUCTS, GASTROINTESTINAL TRACT, ACETIC ACID, FOOD ENHANCEMENT

02/03-2106 LACTIC ACID BACTERIA, LACTOBACILLUS CASEI, STREPTOCOCCUS THERMOPHILUS, BIFIDOBACTERIUM LONGUM, LACTOBACILLUS ACIDOPHILUS, YOGURT, PROBIOTIC GROWTH, BACTERIAL GROWTH, BENEFICIAL BACTERIA

02/03-0231 LACTOBACILLUS ACIDOPHILUS, PROBIOTIC THERAPY, IMMUNE SYSTEM, INTESTINAL ILLNESS, ANTIBIOTICS, ROTAVIRUSES, BIFIDOBACTERIUM, BACTERIAL INFECTIONS

02/03-2106 LACTOBACILLUS ACIDOPHILUS, LACTOBACILLUS CASEI, STREPTOCOCCUS THERMOPHILUS, BIFIDOBACTERIUM LONGUM, LACTIC ACID BACTERIA, YOGURT, PROBIOTIC GROWTH, BACTERIAL GROWTH, BENEFICIAL BACTERIA

02/03-2106 LACTOBACILLUS CASEI, LACTIC ACID BACTERIA, STREPTOCOCCUS THERMOPHILUS, BIFIDOBACTERIUM LONGUM, LACTOBACILLUS ACIDOPHILUS, YOGURT, PROBIOTIC GROWTH, BACTERIAL GROWTH, BENEFICIAL BACTERIA

02/03-0888 LACTOBACILLUS RHAMNOSUS, MICROBES, GASTROINTESTINAL TRACT FLORA, PROBIOTICS, BACTERIOTHERAPY, FOOD ADDITIVES, EDIBLE GERMS

02/03-0583 LACTOCOCCUS, THERAPEUTIC PROTEINS, INFLAMMATORY BOWEL DISEASE (IBD), GENETICALLY MODIFIED (GM) BACTERIA, INTERLEUKIN-10 (IL-10), DRUG DELIVERY

02/03-0430 LACTOFERRIN, TRANSGENIC COWS, RECOMBINANT HUMAN LACTOFERRIN (HLF) PRODUCTION, IMMUNE SYSTEM PROTEIN, ANTIBACTERIAL ACTIVITY, MILK GENETIC MODIFICATION, GENE EXPRESSION

02/03-1911 LACTUCA SATIVA, VANADIUM, MACRONUTRIENTS, MICRONUTRIENTS, FOLIAR CONCENTRATION, SOIL CONCENTRATION, LETTUCE, PLANT TOXICITY

02/03-2511 LACTUCA SATIVA, NITROGEN FERTILIZER, GROUNDWATER CONTAMINATION, LETTUCE PRODUCTION, PRE-SIDEDRESS SOIL NITRATE TEST (PSNT), CALIFORNIA AGRICULTURE, SIDEDRESS NITROGEN APPLICATION, SOIL NITROGEN CONCENTRATION, CROP MANAGEMENT

02/03-1060 LACZ REPORTER GENE, DEOXYRIBONUCLEIC ACID (DNA), SURROGATE CLONING HOSTS, KANAMYCIN-RESISTANCE MARKER, HYGROMYCIN-RESISTANCE MARKER, BIOENGINEERING, MYCOBACTERIA VACCAE, BACTERIAL DISEASES, GENE EXPRESSION, DISEASE RESISTANCE

02/03-1526 LADYBIRD BEETLES, CHEMICAL DEFENSE SYSTEMS, PREDATOR-PREY INTERACTION, INTRODUCED SPECIES, INSECT DEFENSE, PREDATORY ANTS, DEFENSE STRATEGIES, SUBCOCCINELLA VIGINTIQUATUORPUNCTATA, COCCINELLIDS

02/03-0937 LAGUNA ATASCOSA NATIONAL WILDLIFE REFUGE, CONSERVATION RESERVE PROGRAM, OCELOTS, TEXAS BRUSHLAND, HABITAT LOSS, ENDANGERED SPECIES, WILDCAT PRESERVATION

02/03-1902 LAKE AGASSIZ, ICE SHEETS, ANCIENT LAKES, LAURENTIDE ICE SHEET

02/03-2528 LAKE BAIKAL, ANCIENT LAKES, BIODIVERSITY, FRESHWATER INVERTEBRATES, AMPHIPODS, LAKE MALAWI, OSTRACODS, CONSERVATION INITIATIVES, SPECIATION, CRUSTACEANS

02/03-1890 LAKE BASINS, ATACAMA DESERT, PREHISTORIC HUMANS, CLIMATE CHANGE EFFECTS, HOLOCENE, SOUTH AMERICA, HUMAN SETTLEMENTS, DRY PERIODS

02/03-2453 LAKE CLAYTON, MAINE, THREATENED SPECIES, LOGGING COMMUNITY, LYNX, BOBCATS, SELF-SUSTAINING POPULATIONS

02/03-2206 LAKE ECOSYSTEMS, BENTHIC INVERTEBRATES, COMMUNITY STRUCTURE, HABITAT ALTERATION, ECOSYSTEM ENGINEERS, ZEBRA MUSSELS, DREISSENA POLYMORPHA, INTRODUCED SPECIES

02/03-2207 LAKE ECOSYSTEMS, INTRODUCED SPECIES, DREISSENA POLYMORPHA, ZEBRA MUSSELS, NITROGEN COMPOUNDS, WATER QUALITY

02/03-0098 LAKE ECOSYSTEMS STRESSORS, EUTROPHICATION, STRESSOR EFFECTS, NONNATIVE INVASIONS, MERCURY CONTAMINATION, ACIDIFICATION, WATER QUALITY, ENVIRONMENTAL PROTECTION AGENCY (EPA)

02/03-0655 LAKE ENVIRONMENTS, SINKING PHYTOPLANKTON SPECIES, TURBULENCE WINDOW, OCEAN CONDITIONS, PHYTOPLANKTON, NUTRIENT CYCLING, POPULATION GROWTH BALANCE

02/03-1592 LAKE ERIE, BOTULISM, CLOSTRIDIUM BOTULINUM, ZEBRA MUSSEL, QUAGGA MUSSEL, GOBY, LOONS, MIGRATORY BIRDS, PHYTOPLANKTON, FOOD CONTAMINATION, BACTERIAL DISEASES

02/03-2534 LAKE EUTROPHICATION, POPULATION GROWTH, ENVIRONMENTAL IMPACTS, SEPTIC LAKES, PHOSPHORUS LEVELS, NUTRIENT POLLUTION, EUTROPHICATION EFFECTS, FRESHWATER HABITATS

02/03-0684 LAKE LADOGA, WATER LEVEL RESPONSES, CLIMATE CHANGE EFFECTS, GLOBAL WARMING, PRECIPITATION, TEMPERATURE, TRANSFER FUNCTION MODEL OF CLIMATE CHANGE, SEASONAL CLIMATE, LONG-TERM CLIMATE

02/03-2528 LAKE MALAWI, ANCIENT LAKES, BIODIVERSITY, FRESHWATER INVERTEBRATES, LAKE BAIKAL, AMPHIPODS, OSTRACODS, CONSERVATION INITIATIVES, SPECIATION, CRUSTACEANS

02/03-1288 LAKE OKEECHOBEE, FLORIDA EVERGLADES, WATER QUALITY, UNITED STATES ARMY CORPS OF ENGINEERS, FERTILIZER RUNOFF, PHOSPHORUS POLLUTANTS, EVERGLADES RESTORATION, RESTORATION PROJECTS

Keyword Index

02/03-0055 LAKE POLLUTION, WATER POLLUTION, PHOSPHORUS CONTAMINANTS, AGRICULTURAL POLLUTION, FARM WASTE, POLLUTION, IOWA FARM MANAGEMENT

02/03-0018 LAKE VOSTOK, EXTREMOPHILE MICROBES, ANTARCTICA, PALEOCLIMATOLOGY, ICE CORES, ACTINOMYCETES, PROTEOBACTERIA, SUBGLACIAL LIFE-FORMS

02/03-0291 LAKE VOSTOK EXPLORATION, ANTARCTIC LAKE, MICROBIAL LIFE, UNITED STATES ANTARCTIC PROGRAM, EXTRATERRESTRIAL LIFE, EUROPAN OCEAN

02/03-0440 L-AMINO ACIDS, UMAMI RECEPTOR, TASTE RECEPTORS, AMINO-ACID TASTE RECEPTOR, SAC NON-TASTER ALLELE, HETEROMERIC RECEPTORS

02/03-0453 LAMPREYS, GNATHOSTOMA, AGNATHA, JAWLESS VERTEBRATES, EVOLUTION PATTERNS, VERTEBRATE JAW EVOLUTION, HOMEOBOX GENES, EMBRYONIC DEVELOPMENT

02/03-0325 LAMPROPELTIS GETULA CALIFORNIAE, DESERT IGUANAS, CHEMOSENSORY DETECTION, ANTIPREDATOR BEHAVIORS, CALIFORNIA KINGSNAKE, CHEMICAL CUES, PHEROMONE DETECTION BY PREY, SNAKE PREDATORS, PREDATOR-PREY RELATIONSHIPS, DIPSOSAURUS DOSALIS

02/03-1224 LAMPYRIDAE, FIREFLIES, NEW ZEALAND GLOWWORM, PHOTOCYTES, BIOLUMINESCENCE, ELATERIDAE, PHENGODIDAE, PYROPHORUS NOCTILUCUS, LIGHT EMISSION

02/03-2412 LAND ACQUISITION, CONSERVATION PRACTICES, BIODIVERSITY, INTACT ECOSYSTEMS, COASTAL PROPERTY, UNITED STATES FISH AND WILDLIFE SERVICE (USFWS), NATIONAL WILDLIFE REFUGE SYSTEM

02/03-2423 LAND ARTS OF THE AMERICAN WEST EDUCATION PROGRAM, EDUCATION PROGRAMS, ART PROGRAM, LEARNING TECHNIQUES, HANDS-ON LEARNING, ENVIRONMENTAL EDUCATION

02/03-1397 LAND COLONIZATION, DETRITIVORES, EARLY LAND DWELLERS, EURYPTERIDS, FOSSIL RECORDS, EVOLUTIONARY INFLUENCES, CAMBRIAN EXPLOSION

02/03-0377 LAND DEGRADATION, DESERTIFICATION, ARID LAND, SOIL DEGRADATION, DRYLANDS, AGRICULTURAL LAND MANAGEMENT, UNITED NATIONS CONVENTION TO COMBAT DESERTIFICATION (UNCCD), LAND MANAGEMENT

02/03-0636 LAND DWELLING SNAKES, EVOLUTIONARY LINEAGES, SEA KRAITS, SEA SNAKES, SNAKE EVOLUTION, AUSTRALIA, MARINE ADAPTATIONS, POISONOUS SNAKES

02/03-1570 LAND EXISTENCE, FISH BEHAVIOR, GOBY, MARINE FISH, MUDSKIPPERS, AMPHIBIOUS FISH

02/03-2402 LAND IMPRESSIONS, COMPARISON MICROSCOPICS, GUN BARREL, BULLET IDENTIFICATION, NATIONAL INTEGRATED BALLISTIC INFORMATION DATABASE (NIBIN), INTEGRATED BALLISTICS IDENTIFICATION SYSTEM (IBIS), NATIONAL INSTITUTE OF STANDARDS, CRIME-FIGHTING STANDARDS

02/03-0063 LAND MANAGEMENT, FOREST ECOSYSTEMS, UNITED STATES FOREST SERVICE, WILDFIRES, NATIONAL FIRE PLAN, FIRE ACREAGE REPORTS

02/03-0100 LAND MANAGEMENT, VEGETATION COLLAPSE, GRAZING, SEMIARID GRASSLAND SYSTEMS, WATER AVAILABILITY, COARSE-SCALE VEGETATION DEGRADATION, SURFACE WATER DISPLACEMENT

02/03-0377 LAND MANAGEMENT, LAND DEGRADATION, ARID LAND, SOIL DEGRADATION, DRYLANDS, AGRICULTURAL LAND MANAGEMENT, UNITED NATIONS CONVENTION TO COMBAT DESERTIFICATION (UNCCD), DESERTIFICATION

02/03-1618 LAND MANAGEMENT, AMPHIBIANS, SALAMANDERS, VERNAL POOLS, HYDROPERIOD, REPRODUCTIVE SUCCESS, CLIMATE CHANGE EFFECTS, WOOD FROGS, HABITAT PREFERENCE, TEMPORARY PONDS, VERTEBRATE REPRODUCTION

02/03-1908 LAND MANAGEMENT, MEXICO, CONSERVATION EASEMENTS, WORLD WILDLIFE FUND, ECOTOURISM, NATURE CONSERVANCY

02/03-1598 LAND MANAGEMENT, AGRO-ECOSYSTEMS, AFRICAN AGRICULTURE, KYOTO PROTOCOL, CARBON SEQUESTRATION, FALLOW PERIODS, CROP ROTATION, ECONOMIC INCENTIVES

02/03-1323 LAND MANAGEMENT PRINCIPLES, ECOSYSTEM RESTORATION, RESTORATION PARADIGMS, PROCESS-BASED REASONING, SUCCESSION THEORY

02/03-0694 LANDSCAPE CONFIGURATION, SPECIALIST RIVERINE BIRD SPECIES, GLOBAL PATTERNS IN SPECIES RICHNESS, PASSERINE BIRDS, NONPASSERINE BIRDS, BIRD SPECIES RICHNESS, ALTITUDE INFLUENCES, RIVERINE LANDSCAPES, BIODIVERSITY

02/03-0691 LANDSCAPE ECOLOGY, AQUATIC INVERTEBRATES, ECOLOGICAL FILTERS, RIVERINE ECOSYSTEMS, INVERTEBRATE DISPERSAL, NUTRIENT CYCLING, RIPARIAN ZONES

02/03-0262 LANDSCAPE EPIDEMIOLOGY, WEST NILE FEVER, NATIONAL OCEANIC AND ATMOSPHERIC ADMINISTRATION (NOAA), VECTOR-BORNE DISEASES, SATELLITE TRACKING

02/03-0349 LANDSCAPE PLANTS, BEETLE PREDATION, WOODY PLANT PESTS, TREE CULTURE, SUSCEPTIBILITY TO BEETLE PREDATION, INSECT PESTS, JAPANESE BEETLES, PURPLE FOLIAGE, GREEN FOLIAGE

02/03-2738 LANDSCAPE PROTECTION, CULTURAL VALUES, GLOBALIZATION, CONSERVATION INTEGRATION, CULTURAL HERITAGE COMMITTEE, EUROPEAN LANDSCAPE CONVENTION

02/03-2500 LANDSCAPE RESTORATION, WILDLIFE MANAGEMENT AND CONSERVATION, LEATHERBACK SEA TURTLE, SANDY POINT NATIONAL WILDLIFE REFUGE, ENDANGERED SPECIES, EARTHWATCH INSTITUTE, CONSERVATION VOLUNTEERS

02/03-0971 LANDSCAPE TREES, PEST INTRODUCTIONS, NATIVE PLANT POPULATION DECLINES, INTROGRESSIVE HYBRIDIZATION, GENE TRANSFER, GENETIC ENGINEERING, ELM TREES, CHESTNUT TREES, DISEASE RESISTANCE

02/03-1522 LANDSCAPING, FLOWERING PLANTS, PROTEAS, BOOK REVIEWS

02/03-0060 LANDSCAPING PRACTICES, NATURAL LANDSCAPING, LAWNS, NATIVE PLANTS, FERTILIZERS, PESTICIDES, WATER CONSERVATION

02/03-1900 LANDSCAPING TECHNIQUES, URBAN WOODLAND RESTORATION, SUSTAINABLE PLANTING, PUBLIC EDUCATION, GREAT RIVER GREENING (GRG) PROJECT

02/03-1001 LAND STEWARDSHIP SYSTEMS, FRAGMENTED HABITATS, CONSERVATION, HABITAT QUALITY MEASURES, TALLGRASS PRAIRIE ECOSYSTEMS, VEGETATION HEIGHT-DENSITY, LITTER DEPTH, LEAF HEIGHT, GRASSLAND BIRD HABITATS

02/03-2216 LAND TURTLES, MORTALITY RATES, TURTLES, POND TURTLES, ROADKILL, TRAFFIC VOLUME

02/03-1639 LAND USE, QUAIL POPULATIONS, ILLINOIS, NORTHERN BOBWHITE QUAIL, MANAGEMENT PLANS, DISTURBANCE REGIMES, CONTROLLED BURNS, PRAIRIE GRASSLAND HABITATS, POPULATION DYNAMICS, COLINUS VIRGINIANUS

02/03-2243 LAND USE EDUCATION, SUSTAINABLE AGRICULTURE, DEFORESTATION, TROPICAL RAINFORESTS, CONSERVATION EFFORTS, ENVIRONMENTAL POLICIES, RAINFOREST DESTRUCTION, FARM DEVELOPMENT

02/03-2516 LAND USE LEGACIES, ECOLOGICAL SYSTEMS, ENVIRONMENTAL HISTORY, HISTORY OF LAND USE, CONSERVATION

02/03-0759 LAND VERTEBRATES, TETRAPOD EVOLUTIONARY GAPS, FOSSIL RECORD, ROMER'S GAP, AMPHIBIAN ANCESTORS, UPPER DEVONIAN, PEDERPES FINNEYAE, AQUATIC LIFESTYLE

02/03-1133 LANGERHANS CELLS, KERATINOCYTES, T CELLS, CYTOKINES, PSORIASIS, IMMUNE DEVIATION, ANTIGEN PRESENTING CELLS, AUTOIMMUNE DISEASES, INFLAMMATORY RESPONSES, SKIN DISORDERS

02/03-0593 LANGUAGE, GRAMMAR, EVOLUTION OF LANGUAGE, NATURAL LANGUAGE, STRUCTURAL RULES, SENTENCE FORMATION

02/03-0715 LANGUAGE, EVOLUTIONARY LANGUAGE THEORY, MATHEMATICAL APPROACH TO LANGUAGE, UNIVERSAL GRAMMAR (UG), LEARNING THEORIES

02/03-1374 LANGUAGE, SPEECH GENETIC BASIS, FOXP2 GENE, PRIMATE EVOLUTION, POLYMORPHISMS IN FOXP2 GENE, HUMAN EVOLUTION

02/03-1978 LANGUAGE CAPACITY, NEANDERTHAL EXTINCTION, HUMAN LINEAGE, TOOL MAKING, HOMO SPECIES, EVOLUTIONARY RELATIONSHIPS

02/03-1430 LANGUAGE DEVELOPMENT, DIFFUSION TENSOR IMAGING (DTI), VOXEL-BASED MORPHOMETRY, PERSISTENT DEVELOPMENTAL STUTTERING, CHILDHOOD DEVELOPMENT, SPEECH DEVELOPMENT, BRAIN FUNCTIONS, STUTTERING PATHOPHYSIOLOGY, CORTICAD DISCONNECTION

02/03-1497 LANGUAGE DEVELOPMENT, BABY BABBLE, COMPLEX CONVERSATION, BRAIN FUNCTIONS, SPEECH DEVELOPMENT

02/03-1768 LANGUAGE DYSFUNCTION, MENTAL DYSFUNCTION, SEMANTIC NETWORKS, SCHIZOTYPAL PERSONALITY DISORDER, WOMEN'S HEALTH, PSYCHOLOGICAL DISORDERS

02/03-2734 LANGUAGE EVOLUTION, INDONESIAN LANGUAGE, TAMIL, EGYPTIAN WRITING, HENRY WHITFIELD HOUSE, ARCHAEOLOGY, HISTORICAL RECORDS, LINGUISTIC ANTHROPOLOGY

02/03-0418 LANGUAGE PROCESSING, FACE PROCESSING IN INFANTS, SPECIES-TO-SPECIFIC RECOGNITION, EARLY CHILDHOOD PERCEPTUAL DEVELOPMENT, PERCEPTUAL NARROWING, COGNITION IN INFANTS, RECOGNITION OF FACES

02/03-2578 LANGUAGE PROCESSING, FUNCTIONAL MAGNETIC RESONANCE IMAGING (FMRI), BRAIN FUNCTIONS, SPEECH PROCESSING, CORTICAL LANGUAGE AREAS, AUDITORY STIMULI PROCESSING, INFANT SPEECH PERCEPTION

02/03-0346 LA NINA, EL NINO SOUTHERN OSCILLATION (ENSO), CLIMATE VARIABILITY, CROP IMPACTS, AGRICULTURE AND EL NINO, MELON PRODUCTION, VEGETABLE CROPS

02/03-2189 LANIUS EXCUBITOR, PREDATORS, SCENT MARKS, PASSERINE BIRDS, SHRIKES, ULTRAVIOLET (UV) LIGHT SENSITIVITY, RAPTORS, PREY LOCATION, BIRD BEHAVIOR, GREAT GRAY SHRIKE

02/03-1105 LANSOPRAZOLE, ASPIRIN USE, ULCER COMPLICATIONS, PROTON-PUMP INHIBITOR THERAPY, HELICOBACTER PYLORI, BACTERIAL INFECTIONS, STOMACH ULCERS

02/03-1865 LAOS, ORYZA SATIVA, RICE CULTIVARS, ORIGINS OF RICE, ISOENZYMES, GENETIC ORIGINS, JAPONICA RICE CULTIVARS, INDICA RICE CULTIVARS, CROP PLANTS

02/03-1086 LAPAROSCOPIC CHOLECYSTECTOMY, ENDOSCOPIC SPHINCTEROTOMY, GALLBLADDER STONES, WAIT-AND-SEE POLICY, BILE DUCT STONES TREATMENT

02/03-0790 LAPAROSCOPIC NEPHRECTOMY, KIDNEY DISEASE, IMMUNOSUPPRESSION, ORGAN DONATION, LIVE DONOR NEPHRECTOMY, RENAL TRANSPLANTATION, ALLOGRAFT NEPHROPATHY

02/03-0190 LAPAROSCOPIC PROCEDURES, LIVER TRANSPLANTATION, LIVING DONORS LIVER TRANSPLANTATION (LDLT), CHILDREN'S HEALTH, SURGICAL TECHNIQUES, MINIMALLY INVASIVE SURGERY, TRANSPLANT PROCEDURES

02/03-1594 LARCH BUDMOTH, SPATIAL DYNAMICS, POPULATION, ANIMAL POPULATION CYCLES, SELF-ORGANIZED DYNAMICAL PATTERNS IN POPULATIONS, ZIERAPHERA DINIANA, INSECT OUTBREAKS

02/03-1555 LARGE MAMMALS, BERINGIA, BUFFALO, MAMMOTHS, MASTODONS, SLOTHS, EXTINCT MAMMALS, MEGAFAUNA, ICE-AGE FAUNA

02/03-2493 LARGEMOUTH BASS, INTERSPECIFIC INTERACTIONS, LATITUDINAL GRADIENT, PLANKTIVORES, PISCIVORES, FISH COMMUNITY, BLUEGILL, WIDELY DISTRIBUTED SPECIES, GROWTH PLASTICITY, POIKILOTHERMS

02/03-2512 LARGEMOUTH BASS, HEAVY METAL RAIN, MERCURY POLLUTION, FLORIDA EVERGLADES, POLLUTED AIR, AIR POLLUTION, ENVIRONMENTAL TOXINS

02/03-0086 LARGE-SCALE BIOSPHERE ATMOSPHERE EXPERIMENT (LBA) IN AMAZONIA, AMAZON BASIN, NATIONAL AERONAUTICS AND SPACE ADMINISTRATION (NASA), TROPICAL RAINFALL MEASURING MISSION (TRMM), OZONE DYNAMICS, FOREST ECOSYSTEMS, BRAZILIAN AMAZON FOREST, TROPOSPHERIC OZONE DEPLETION, DEFORESTATION

02/03-0034 LARVAL BEHAVIOR, TRASH-CARRYING LARVAE, CHRYSOPID LARVAE, LEUCOCHRYSA, CERAEOCHRYSA SPECIES, DEFENSIVE STRATEGIES, COILING BEHAVIOR, ANT PREDATORS, TRASH CARRIER INSECTS, INSECT DEFENSE

02/03-1913 LARVAL CAPTURE METHODS, FUNNEL TRAPS, NET LEADS, SEINES, TRAPS, AMPHIBIAN LARVAE

02/03-1854 LARVAL CHARACTERISTICS OF FROGS AND TOADS, FROGS, AMPHIBIAN LARVAE, MALAYSIA, PENINSULAR MALAYSIA, POLLIWOGS, SALIENTIANS, TADPOLES, TOADS

02/03-2173 LARVAL GROWTH, EUMETA CRAMERI, INSECT LARVAE, METAMORPHOSIS, DYAR'S LAW, BAGWORM MOTHS, MOTH INSTARS

02/03-0439 LARVAL SENSORY SYSTEM, DROSOPHILA LARVA, LOCOMOTION, NEURAL CIRCUITRY FOR LOCOMOTION, CENTRAL CIRCUITRY

02/03-1256 LARVAL SETTING, CRASSOSTREA VIRGINICA, OYSTER INDUSTRY, DELAWARE BAY, ESTUARY HABITAT, EASTERN OYSTER, DISEASE MORTALITY, PROTOZOAN PARASITES, SHELLFISH, MARINE INVERTEBRATES, MOLLUSKS

02/03-1166 LASER ASSISTED IN SITU KERATOMILEUSIS (LASIK) SURGERY, EYE CARE, CORRECTIVE VISION, CORNEA, PHOTOREFRACTIVE KERATECTOMY, MONOVISION

02/03-0406 LASER CANNING CONFOCAL MICROSCOPY, IMMUNE SYSTEM, NAIVE T CELLS, T CELL RECEPTORS, THYMUS GLAND, MAJOR HISTOCOMPATIBILITY COMPLEX (MHC), FLUORESCENT MICROSCOPY, IMMUNOLOGICAL IMAGING, THYMOCYTES

02/03-1039 LASER CANNING CONFOCAL MICROSCOPY, IMMUNE SYSTEM, NAIVE T CELLS, T-CELL RECEPTORS (TCRS), MAJOR HISTOCOMPATIBILITY COMPLEX (MHC), FLUORESCENT MICROSCOPY, IMMUNOLOGICAL IMAGING, THYMOCYTES, STROMAL CELLS

02/03-0419 LASER CAPTURE MICRODISSECTION (LCM), PATHOLOGENESIS, MICRODISSECTION, MOLECULAR ANALYSIS OF DISEASE, TUMOR CELL ISOLATION, ONCOLOGY, COMPLEMENTARY DEOXYRIBONUCLEIC ACID (DNA) ANALYSIS, CELLULAR FUNCTION IN DISEASE, CANCER PROTEOMICS

02/03-1070 LASER-RAMAN SPECTROSCOPY, MICROFOSSIL AUTHENTICITY, BIOGENECITY, SEDIMENTARY ROCK FOSSILS, ARCHAEAN LIFE RECORD, APATITES

02/03-0221 LASER SURGERY, FOOD AND DRUG ADMINISTRATION (FDA), AMERICAN DENTAL ASSOCIATION, ROOT CANAL, CENTER FOR ADVANCED DENTISTRY, DENTAL CARE, TOOTH DECAY

02/03-1411 LASER SURGERY, TELANGIECTASES, BLOOD VESSEL INFLAMMATION, SKIN DISORDERS, ROSACEA DIAGNOSIS, RASHES

02/03-1059 LASER TRANSFECTION, BIOENGINEERING, DEOXYRIBONUCLEIC ACID (DNA) DELIVERY, NEAR-INFRARED LASER TRANSFECTION TECHNIQUE, TRANSFECTION, CELL MEMBRANE PERMEATION

Keyword Index

02/03-1974 LAST COMMON ANCESTOR, ORIGINS OF LIFE, HYDROGEN HYPOTHESIS, MICROORGANISMS, WOESE/CARL, ARCHAEA, BACTERIA, EUKAROYTES

02/03-1607 LAST OF THE WILD, HUMAN FOOTPRINT, GLOBAL HUMAN INFLUENCE, CONSERVATION STRATEGIES, WILD AREAS

02/03-0239 LATE-LIFE DEPRESSION, DEPRESSION TREATMENT, PSYCHOTHERAPY, NORTRIPTYLINE, SOCIAL ADJUSTMENT, PHARMACOTHERAPY, NONPSYCHOTIC NONBIPOLAR MAJOR DEPRESSION

02/03-0263 LATENCY, FLIGHT SIMULATOR SICKNESS, FEDERAL AVIATION ADMINISTRATION (FAA), NATIONAL AERONAUTICS AND SPACE ADMINISTRATION (NASA), JITTER, MOTION SICKNESS, OFF-AXIS VIEWING

02/03-0473 LATENT TUBERCULOSIS, NEW YORK CITY, TUBERCULOSIS (TB) TRANSMISSION, DEOXYRIBONUCLEIC ACID (DNA) FINGERPRINTING, SPOLIGOTYPING

02/03-2659 LATE-ONSET IDIOPATHIC SCOLIOSIS (LIS), NATURAL HISTORY STUDY, LONG-TERM HEALTH OUTCOME, DISABILITY, SCOLIOSIS, SPINAL DISORDERS, BACK PAIN

02/03-2606 LATERAL GENE TRANSFER, PHOTOSYNTHESIS ORIGINS, PROKARYOTES, EVOLUTIONARY PATHWAYS, HORIZONTAL GENE FLOW, CYANOBACTERIA, BACTERIAL ORIGIN OF PHOTOSYNTHESIS, ENDOSYMBIOSIS, MOLECULAR EVOLUTION

02/03-1862 LATERALIZED BRAIN FUNCTIONS, MIGRATORY BIRDS, MAGNETIC ORIENTATION, DIRECTIONAL INFORMATION, OPTIC NERVE, BRAIN HEMISPHERES, VISUAL CUES, PASSERINES, MONOCULAR VISION, EUROPEAN ROBIN, BIRD BEHAVIOR

02/03-1351 LATERAL PREFRONTAL CORTEX, PREFRONTAL CORTEX (PFC), NUMBER REPRESENTATION, ABSTRACT CONCEPT REPRESENTATION, COGNITIVE PROCESSES, BRAIN, VISUAL PERCEPTION, CEREBRAL NETWORKS

02/03-1289 LATICIFERS, CARDENOLIDES, MILKWEED PREDATORS, PARASITES, TOXIC PLANTS, ASCLEPIAS, PLANT DEFENSES

02/03-0218 LATIN AMERICA, MERCURY (HG) TOXICITY, INDIGENOUS PEOPLES, MESTIZO PEOPLES, AMERINDIANS, GOLD MINING, MINING WASTE, ENVIRONMENTAL CONTAMINATION, CHILDREN'S HEALTH

02/03-2493 LATITUDINAL GRADIENT, INTERSPECIFIC INTERACTIONS, WIDELY DISTRIBUTED SPECIES, PLANKTIVORES, PISCIVORES, FISH COMMUNITY, BLUEGILL, LARGEMOUTH BASS, GROWTH PLASTICITY, POIKILOTHERMS

02/03-1014 LATITUDINAL GRADIENT IN BIODIVERSITY, DENSITY-DEPENDENT TREE MORTALITY, TREE DIVERSITY, TEMPERATE FORESTS, TROPICAL FORESTS, SEEDLING SURVIVAL, FOREST ECOSYSTEMS, SPECIES DIVERSITY, CLIMATE EFFECTS, SPECIES BIODIVERSITY

02/03-0630 LAUGHING KOOKABURRAS, DACELO NOVAEGUINEAE, FOOD SHORTAGES, AUSTRALIAN BIRDS, SIBLICIDE, KOOKABURRA CHICK SURVIVAL, EGG-LAYING ORDER, BIRD BEHAVIOR

02/03-0261 LAUGHTER NEUROLOGY, HUMOR, BRAIN ACTIVITY, PHONOLOGICAL JOKES, SEMANTIC JOKES, NONVERBAL JOKES

02/03-1863 LAURACEAE, OCOTEA, MESOAMERICAN PLANTS, DEOXYRIBONUCLEIC ACID (DNA), MONOPHYLETIC GENUS, POLYPHYLETIC GENUS, TAXONOMY

02/03-1902 LAURENTIDE ICE SHEET, ICE SHEETS, LAKE AGASSIZ, ANCIENT LAKES

02/03-0599 LAWN PESTS, WORM BEHAVIOR, NEMATODES, PARASITIC ROUNDWORMS

02/03-0060 LAWNS, LANDSCAPING PRACTICES, NATURAL LANDSCAPING, NATIVE PLANTS, FERTILIZERS, PESTICIDES, WATER CONSERVATION

02/03-1513 LAWRENCE BERKELEY NATIONAL LABORATORY, BELL LABORATORIES, RESEARCH MISCONDUCT, SCIENTIFIC FRAUD, COLLABORATION, ETHICS, DATA REVIEW

02/03-1510 LAWRENCE BERKELEY NATIONAL LABORATORY, ELEMENT 118, CYCLOTRON, DATA FABRICATION, ATOMIC ELEMENTS, BERKELEY GAS-FILLED SEPARATOR, SCIENTIFIC DATA AUTHENTICITY

02/03-0895 LAWS TESTING, HUMOUSE, PATENT, LIFE-FORM PATENTING, BIOTECHNOLOGY, GENETIC ENGINEERING

02/03-2246 LAYER V, MEMORY PROCESSING, ENTORHINAL CORTEX (EC), BRAIN FUNCTIONS, SHORT-TERM MEMORY, MUSCARINE, CHOLINERGIC INFLUENCES, NEURAL STIMULATION, WORKING MEMORY

02/03-0417 LCA BILE ACID, CYP3A GENE, LIGAND-MEDIATED INTERACTIONS, VITAMIN D RECEPTOR, BILE ACIDS, COLON CANCER, INTESTINAL BILE ACID, SENSORS

02/03-0000 LDL–SEE LOW-DENSITY LIPOPROTEIN

02/03-0064 LEACHING, NITROGEN CYCLE, FOREST ECOSYSTEMS, INSECT DEFOLIATION, RESORPTION, FOLIAGE, PHOTOSYNTHESIS, GYPSY MOTH

02/03-1013 LEACHING OF CALCIUM, APATITE, FOREST ECOSYSTEM ACIDIFICATION, MYCORRHIZAL WEATHERING ACTION, ACID RAIN, HUBBARD BROOK EXPERIMENTAL FOREST, CALCIUM PHOSPHATE SOURCES

02/03-0960 LEADBEATER'S POSSUM, GYMNOBELIDEUS LEADBEATERI, MARSUPIALS, AUSTRALIAN FOREST HABITAT, ENDANGERED SPECIES, CLEAR-CUTTING FORESTS, HABITAT LOSS, FORESTRY MANAGEMENT, POSSUM LIFE HISTORY

02/03-2519 LEAD-CONTAMINATED SOILS, TOXIC METALS, PHOSPHATE SOIL AMENDMENTS, BIOREMEDIATION, CHLOROPYROMORPHITE, ECOTOXICITY, METAL BIOAVAILABILITY, SOIL CONTAMINATION, POLLUTED SITES

02/03-1336 LEAD CONTAMINATION, SHOTGUN PELLETS, CALIFORNIA HORNED SNAILS, WILDLIFE LEAD EXPOSURE, SKEET SHOOTING RANGE, GASTROPODS, BIRD LEAD CONSUMPTION, ENVIRONMENTAL CONTAMINATION, BIOACCUMULATION, FOOD WEB, TOXIC METALS

02/03-1022 LEAD ISOTOPES, ANTHROPOGENIC SOURCES, ATMOSPHERIC LEAD TRANSPORT, UNLEADED GASOLINE, ISRAEL, ENVIRONMENTAL POLLUTION, ATMOSPHERIC POLLUTION, GLOBAL AIR POLLUTION CONTROL

02/03-2170 LEAD POISONING, UNITED STATES FISH AND WILDLIFE SERVICE (USFWS), TOXIC AMMUNITION, CALIFORNIA CONDORS, NATIONAL RIFLE ASSOCIATION (NRA), PROJECT GUTPILE, HUNTING RESTRICTIONS, ENDANGERED SPECIES, CONTAMINATED DIET

02/03-0391 LEAF CHEMISTRY, CARBON-TO-NITROGEN RATIO, ATMOSPHERIC CARBON DIOXIDE (CO2), DECOMPOSITION CHEMICAL CHANGES, FUNGI, BACTERIAL LEACHING, STREAM ECOSYSTEMS

02/03-1294 LEAF COLOR, CHLOROPHYLL, FERTILIZATION, MAGNESIUM CONTENT, PHOTOSYNTHESIS, BOTHRIOCHLOA LAGUROIDES

02/03-1624 LEAF COLOR, RED PIGMENTS, ANTHOCYANINS, CHLOROPHYLL, ANTIOXIDANTS, ULTRAVIOLET (UV) RADIATION, FREE RADICALS, COLOR CHANGES

02/03-1221 LEAF COLOR, PHOTOINHIBITION, PLANT PHOTOSYNTHESIS, FREE RADICALS, NITROGEN RECYCLING, ANTHOCYANINS, ANTIOXIDANTS, TREE PHYSIOLOGY, RED LEAVES

02/03-0046 LEAF-CUTTING ANTS, ATTA CEPHALOTES, ANT TRAFFIC DYNAMICS, FLUID DYNAMICS, TRAFFIC PATTERNS, SOCIAL INSECTS, INSECT BEHAVIOR

02/03-0642 LEAF-CUTTING ANTS, FUNGAL GARDEN, FORAGING COMPLEXITY, SELF-ORGANIZATION, INSECT BEHAVIOR, FOOD GATHERING, COLLECTIVE PATTERNS

02/03-0670 LEAF FOSSILS, GLOBAL CLIMATE, PREHISTORIC CLIMATE, ICE AGE, POLAR ICE CAPS, DEEP-SEA FOSSILS, STOMATA, CLIMATE FORECASTING, ATMOSPHERIC CARBON DIOXIDE CONCENTRATION

02/03-1001 LEAF HEIGHT, FRAGMENTED HABITATS, CONSERVATION, HABITAT QUALITY MEASURES, LAND STEWARDSHIP SYSTEMS, VEGETATION HEIGHT-DENSITY, LITTER DEPTH, TALLGRASS PRAIRIE ECOSYSTEMS, GRASSLAND BIRD HABITATS

02/03-1019 LEAF LITTER DECOMPOSITION, NONNATIVE SPECIES, BUCKTHORN, RHAMNUS CATHARTICA, SOIL ENRICHMENT, MICROFAUNA, ECOSYSTEM ALTERATION

02/03-0070 LEAF LITTER DECOMPOSITION, EUSTATIC SEA-LEVEL RISE (ESLR), SEDIMENTATION, WETLAND LOSS, WASTEWATER EFFLUENTS, RELATIVE SEA-LEVEL RISE (RSLR), FOREST WETLANDS

02/03-0065 LEAF MASS RATIO, SPECIFIC LEAF AREA (SLA), SEEDLING GROWTH, PINE SPECIES, INVASIVE SPECIES, NONINVASIVE SPECIES, RELATIVE GROWTH RATE (RGR)

02/03-2159 LEAF MORPHOLOGIES, KNOTTED1-LIKE HOMEOBOX CONTAINING (KNOX) GENES, PLANT MERISTEMS, PLANT GROWTH, GIBBERELLIN, HOMEOBOX GENES, GENE EXPRESSION

02/03-2240 LEAF RUST, GREENHOUSE GASES, CARBON DIOXIDE (CO2) IMPACT, OZONE IMPACT, POPLAR GROWTH, POPULUS TREMULOIDES, AIR POLLUTION, TENT CATERPILLAR, FOREST ECOSYSTEMS, APHIDS, PEST POPULATIONS

02/03-0906 LEAFY GREEN VEGETABLES, HEAT PROCESSING, PROCESSING EFFECTS, KINETICS OF COLOR DEGRADATION, FOOD PROCESSING, VEGETABLE PROCESSING, COLOR DEGRADATION

02/03-2103 LEAKEY/LOUIS, PALEOANTHROLOPOLOGY, ZINJANTHROPUS BOISEI, OLDUVAI GORGE, HOMO HABILIS

02/03-0552 LEAN BODY MASS, TECUMSEH STUDY, SKINFOLD THICKNESS, BLOOD PRESSURE, OBESITY, MUSCULATURE

02/03-1031 LEARNED BEHAVIOR, CA3 AREA, BRAIN FUNCTIONS, MEMORY RECALL, PATTERN COMPLETION, ASSOCIATIVE MEMORY, N-METHYL-D-ASPARATE, NEURON SYNAPTIC STRENGTH, RECURRENT COLLATERAL SIGNALS, HIPPOCAMPUS

02/03-1517 LEARNED BEHAVIOR, CULTURAL TRANSMISSION, ANIMAL BEHAVIOR, NONHUMAN CULTURES, SOCIAL LEARNING

02/03-2174 LEARNED RESPONSES, ACOUSTIC PREDATOR RECOGNITION, KILLER WHALE VOLCALIZATIONS, SELECTIVE HABITUATION, PREDATOR AVOIDANCE STRATEGIES, TRANSIENT POPULATIONS, RESIDENT POPULATIONS, BEHAVIOR MODIFICATION, HARBOR SEALS

02/03-0718 LEARNING, OPERANT CONDITIONING, ANIMAL BEHAVIOR, MOLLUSK FEEDING, NEUROLOGY, NEURAL STIMULATION, INVERTEBRATE LEARNING

02/03-1056 LEARNING, TEMPORAL CODE, SEQUENCE LEARNING, RATE CODE, HIPPOCAMPUS, SYNAPTIC PLASTICITY, NEURON FIRING PATTERNS, BRAIN, RESPONSES

02/03-1392 LEARNING, CEREBELLUM, MOTOR LEARNING, FUNCTIONAL MAGNETIC RESONANCE IMAGING (FMRI), BRAIN, COGNITIVE BEHAVIOR

02/03-1969 LEARNING, NEOCORTEX, PREFRONTAL CORTEX, COGNITION, CHILD DEVELOPMENT, MEMORY DEVELOPMENT, BRAIN MATURITY

02/03-1506 LEARNING AIDS, EDUCATIONAL COMPUTING, COMPUTER INSTRUCTION, SCIENCE EDUCATION, BIOCHEMISTRY, MOLECULAR BIOLOGY

02/03-2543 LEARNING AWARENESS, SEQUENCE LEARNING, PROCEDURAL LEARNING, PREFRONTAL CORTEX, NEURONAL CIRCUITS, BRAIN FUNCTIONS, SERIAL REACTION TIME TASK

02/03-2423 LEARNING TECHNIQUES, EDUCATION PROGRAMS, ART PROGRAM, LAND ARTS OF THE AMERICAN WEST EDUCATION PROGRAM, HANDS-ON LEARNING, ENVIRONMENTAL EDUCATION

02/03-0715 LEARNING THEORIES, EVOLUTIONARY LANGUAGE THEORY, MATHEMATICAL APPROACH TO LANGUAGE, UNIVERSAL GRAMMAR (UG), LANGUAGE

02/03-2500 LEATHERBACK SEA TURTLE, WILDLIFE MANAGEMENT AND CONSERVATION, SANDY POINT NATIONAL WILDLIFE REFUGE, LANDSCAPE RESTORATION, ENDANGERED SPECIES, EARTHWATCH INSTITUTE, CONSERVATION VOLUNTEERS

02/03-2140 LEATHERBACK TURTLES, MARINE TURTLES, PACIFIC OCEAN, TURTLE BEHAVIOR, WILDLIFE DECLINES

02/03-0151 LEBER CONGENITAL AMAUROSIS, TRANSMEMBRANE PROTEINS, PHOTORECEPTOR MORPHOGENESIS, RETINAL DISEASES, CRUMBS (CRB) PROTEIN, EPITHELIAL PHOTORECEPTOR CELL (PRC), PROTEIN FUNCTIONS

02/03-1604 LECHUGUILLA CAVE, BACTERIA, CAVE LIFE, ARCHAEA, TEMPERATURE TOLERANCE, MICROBES, NEW MEXICO, EXTEMOPHILES, NUTRIENT CYCLING

02/03-1819 LECITHIN, RHEOLOGICAL PROPERTIES, TRIBOLOGICAL PROPERTIES, TRIBOMETRY, CHOCOLATE, COCOA BUTTER, MILK FAT, THIN-FILM FRICTION, MATERIAL PROPERTIES, FLOW AND DEFORMATION, MOUTH FEEL

02/03-0909 LEECHES, TICKS, BLOODSUCKING PARASITES, VAMPIRE BATS, BLOOD CLOT PREVENTION, ANTICOAGULANTS, PARASITIC ANIMALS, DRUG DISCOVERY, CLOTTING PROTEINS

02/03-0631 LEECH THERAPY, COLLECTION OF MEDICINAL LEECHES, MODERN LEECH THERAPY, MEDICINAL LEECHES, POST-OPERATIVE LEECH THERAPY

02/03-1191 LEECH THERAPY, BLOODLETTING, ALTERNATIVE THERAPIES, MEDICINAL LEECHES, OSTEOARTHRITIS TREATMENT, KNEE PAIN, MICROVASCULAR SURGERY

02/03-1200 LEECH THERAPY, MAGGOT THERAPY, ALTERNATIVE MEDICINE TREATMENTS, WOUND HEALING, BLOOD REMOVAL, DEAD TISSUE REMOVAL, ANTICOAGULANTS

02/03-0505 LEFT VENTRICULAR FUNCTION, MYOCARDIAL INFARCTION (MI), HEART FAILURE, DEFIBRILLATOR USE, CORONARY HEART DISEASE, ELECTROPHYSIOLOGICAL TESTING, PROPHYLACTIC IMPLANTATION

02/03-1721 LEFT VENTRICULAR FUNCTION, PATHOPHYSIOLOGY, HEART FAILURE, NEUROENDOCRINE FUNCTION, QUALITY OF LIFE, EXERCISE PERFORMANCE, CARDIOVASCULAR DISEASE

02/03-1757 LEFT VENTRICULAR HYPERTROPHY (LVH), CARDIAC FUNCTIONAL CAPACITY, EXERCISE CAPACITY, MYOCARDIAL PERFUSION RESERVE (MPR), ECHO-DOPPLER, POSITRON EMISSION TOMOGRAPHY (PET), HYPERTENSION

02/03-0545 LEFT VENTRICULAR MASS, SODIUM EFFECTS ON ORGANS, HYPERTENSION, DIETARY SODIUM, CARDIOVASCULAR RISK FACTORS

02/03-2655 LEFT VENTRICULAR MASS, ARTERIAL HYPERTENSION, MICROALBUMINURIA, PLASMINOGEN ACTIVATOR INHIBITOR-1 (PAI-1), CARDIOVASCULAR DISORDERS, BLOOD PRESSURE

02/03-1720 LEFT VENTRICULAR OUTFLOW TRACT OBSTRUCTION, HYPERTROPHIC CARDIOMYOPATHY, NONSURGICAL TREATMENT, EXERCISE TESTING, ELECTROCARDIOGRAM, ECHOCARDIOGRAM, PROCEDURE-RELATED COMPLICATIONS, SEPTAL REDUCTION

02/03-2550 LEGIONELLA PNEUMOPHILA, NEURONAL APOPTOSIS INHIBITOR PROTEIN 5 (NAIP5), GENOMIC SEQUENCING, PLANT RESISTANCE PROTEINS, BACTERIAL VIRULENCE PROTEINS

02/03-0533 LEGIONNAIRES' DISEASE, INDOOR AIR POLLUTION, AIR EXCHANGE RATE, FINE PARTICULATE MATTER, AIR CONDITIONING, FANS, HEAT RISKS

02/03-0567 LEGIONNAIRES' DISEASE, GASTROINTESTINAL DISEASE OUTBREAKS, CRUISE SHIPS, NORWALK-LIKE VIRUS (NLV), PASSENGER SHIPPING INDUSTRY, SHIP SANITATION, WORLD HEALTH ORGANIZATION (WHO)

Keyword Index

02/03-1962 LEGUME-BACTERIA SYMBIOSIS, ALFALFA, CELL SURFACE SULFATION, NITROGEN ACQUISITION, SYMBIOTIC RELATIONSHIPS, NOD GENES, SINORHIZOBIUM MELILOTI, GENE MUTATIONS, BACTERIAL SIGNALS, RHIZOBIA

02/03-0932 LEGUMES, RHIZOBIA, NITROGEN-FIXING BACTERIA, SOIL BACTERIA, ROOT NODULES, AMMONIUM METABOLISM, SYMBIOSIS, PLANT-RHIZOBIUM SYMBIOSIS, BACTERIAL AMMONIUM, MUTUALISM

02/03-2698 LEGUMES, UNSATURATED FATS, DIET, TYPE 2 DIABETES, NUT CONSUMPTION, PEANUTS, DIABETES PREVENTION

02/03-2252 LEISHMANIA MAJOR, CONCOMITANT IMMUNITY, LOW-GRADE INFECTION IMMUNITY, INTERLEUKIN-10, CD4+CD25+ T CELLS, T CELLS, IMMUNE SYSTEM RESPONSES, PARASITIC INFECTIONS

02/03-2154 LEMMINGS, ALASKA, SNOWY OWL LIFE HISTORY, NYCTEA SCANDIACA, HUMAN-OWL INTERACTIONS, BIRD BEHAVIOR, OWLS

02/03-1710 LE MOUSTIER, FRANCE, HUMAN DEVELOPMENT, ARCHAEOLOGICAL SITES, NEANDERTHAL JUVENILES, ONTOGENY, NEONATAL EVOLUTION

02/03-0921 LEMURS, GOLDEN-CROWNED SIFAKA, MADAGASCAR, FANAMBY, WILDLIFE CONSERVATION, HABITAT FRAGMENTATION, ENDANGERED SPECIES, PROPITITHECUS TATTERSALLI, PRIMATE PRESERVATION, RESOURCE MANAGEMENT

02/03-0469 LENTIVIRUSES, SIMIAN IMMUNODEFICIENCY VIRUS (SIV), PRIMATE BUSHMEAT, HUNTING, SUB-SAHARAN AFRICA, AFRICAN RAINFOREST, INFECTIOUS DISEASES, ZOONOTIC TRANSMISSION OF DISEASE, HUMAN IMMUNODEFICIENCY VIRUS (HIV), MONKEYS

02/03-1266 LEOPARD BEHAVIOR, ANIMAL TRACKING, RANGE SIZE, PANTHERA PARDUS NIMR, ENDANGERED SPECIES, DIET ANALYSIS, ARABIAN LEOPARD

02/03-2164 LEOPARD FROGS, HERBICIDES, ENDOCRINE DISRUPTERS, ATRAZINE, GONADAL ABNORMALITIES, CHEMICAL POLLUTION, FROG ABNORMALITIES, TESTICULAR OOCYTES, AGRICULTURAL POLLUTION, POLLUTED WATER SOURCES, WATER CONTAMINATION

02/03-1847 LEPIDOPTERAN REPRODUCTION, Z CHROMOSOME-BASED TRAITS, MATING PREFERENCE INDICES, ARCTIID MOTHS, UTETHEISA ORNATRIX, GENE SELECTION, MOTH MATING BEHAVIOR, INHERITED SEXUAL TRAITS, PATERNAL INHERITANCE

02/03-1879 LEPIDOPTERAN SEQUENCING, SERICULTURE, INSECT GENOMICS, SILKWORMS, BACTERIAL ARTIFICIAL CHROMOSOME (BAC) LIBRARIES, GENETIC MARKERS, BOMBYX MORI

02/03-0042 LEPIDOPTERA SPECIATION, WING SCALES, COLOR PIGMENTS, GENE FUNCTIONS, NYMPHALID GROUND PLAN (NGP), MORPHOGENS, BUTTERFLY WING PATTERN FORMATION, EVOLUTIONARY FORCES

02/03-2147 LEPROLOMA SIPMANIANUM, BUTTERFLY FOOD SOURCES, TALICADA NYSEUS, LICHENS, SRI LANKA, SYMBIOSIS

02/03-0735 LEPROSY, PERIPHERAL NERVOUS SYSTEM (PNS) DAMAGE, SCHWANN CELLS, MYELINATED NEURONS, MYCOBACTERIUM LEPRAE, NONMYELINATED CELLS, IMMUNE SYSTEM ROLE, NEUROPATHY, BACTERIAL INFECTIONS

02/03-1940 LEPROSY, TRIACYLGLYCEROL (TAG), MYCOBACTERIAL LIPIDS, STORAGE LIPIDS, AEROBIC BACTERIA, TUBERCULOSIS, INTRACELLULAR LIPOPHILIC INCLUSION (ILI)

02/03-1217 LEPTIN, REPRODUCTIVE HEALTH, WOMEN'S HEALTH, MENSTRUATION, BOOK REVIEWS, FERTILITY, BODY FAT

02/03-1472 LEPTIN, FOOD INTAKE, SCD-1 PROTEIN, METABOLISM REGULATION, LIPID-DERIVED HORMONES, FAT-DERIVED HORMONES, WEIGHT CONTROL, HORMONE REGULATORS, GENE IDENTIFICATION

02/03-1507 LEPTIN, INSULIN RESISTANCE, OBESITY, CYTOKINES, DIABETES, SLEEP DEPRIVATION, CHRONIC ILLNESS, INFECTION RISK FACTORS

02/03-2212 LEPUS AMERICANUS, SNOWSHOE HARE, HERBIVORY, DEFENSIVE CHEMICAL CONCENTRATIONS, POOR-QUALITY DIET, WOODY PLANTS, BROWSE CONSUMPTION, HARE DIET, BOREAL FOREST ECOSYSTEMS

02/03-1833 LEPUS ARCTICUS MONSTRABILIS, ARCTIC HARE, GREENLAND, ELLESMERE ISLAND, HERDING BEHAVIOR, HARE LIFE HISTORY, TUNDRA HABITAT

02/03-1714 LERCANIDIPINE, EDEMA, ADVERSE EVENTS, DRUG COMPARISON STUDY, HYPERTENSION TREATMENT, AMLODIPINE, LACIDIPINE, CALCIUM ANTAGONISTS, BLOOD PRESSURE THERAPY

02/03-0389 LESSER SCAUPS, WATERFOWL POPULATIONS, MALLARD DUCKS, ILLINOIS RIVER VALLEY, CANVASBACKS, DUCKS, MIGRATORY BIRDS, BIRD HABITATS, HABITAT DEGRADATION

02/03-0615 LETHAL GENES, RECESSIVE ALLELES, NATURAL SELECTION, TELEOST FISHES, GENOMICS, EMBRYONIC FISH DEVELOPMENT, ZEBRAFISH, BLUEFIN KILLIFISH, MUTATION REMOVAL FROM GENOME, LUCIANA GOODEI, DANIO RERIO

02/03-2593 LETHAL GENES, ROX1 AND ROX2 RNA, RIBONUCLEIC ACID (RNA), CHROMATIN SPREADING, X CHROMOSOME, MALE-SPECIFIC LETHAL (MSL) COMPLEX, AUTOSOMAL CHROMOSOMES, GENE EXPRESSION

02/03-1147 LETTUCE, FOOD, NUTRITION, SALAD GREENS, CALORIES, HEALTHFUL DIET

02/03-1911 LETTUCE, LACTUCA SATIVA, MACRONUTRIENTS, MICRONUTRIENTS, FOLIAR CONCENTRATION, SOIL CONCENTRATION, VANADIUM, PLANT TOXICITY

02/03-2511 LETTUCE PRODUCTION, NITROGEN FERTILIZER, GROUNDWATER CONTAMINATION, PRE-SIDEDRESS SOIL NITRATE TEST (PSNT), LACTUCA SATIVA, CALIFORNIA AGRICULTURE, SIDEDRESS NITROGEN APPLICATION, SOIL NITROGEN CONCENTRATION, CROP MANAGEMENT

02/03-0034 LEUCOCHRYSA, TRASH-CARRYING LARVAE, LARVAL BEHAVIOR, CHRYSOPID LARVAE, CERAEOCHRYSA SPECIES, DEFENSIVE STRATEGIES, COILING BEHAVIOR, ANT PREDATORS, TRASH CARRIER INSECTS, INSECT DEFENSE

02/03-0209 LEUKEMIA, GLEEVEC, BONE MARROW TRANSPLANT, CHEMOTHERAPY, BIOLOGICAL THERAPY, CANCER/LEUKEMIA

02/03-0211 LEUKEMIA, IMATINIB MESYLATE, INTERFERON RESISTANCE, CHRONIC MYELOGENOUS LEUKEMIA (CML), TYROSINE KINASE

02/03-1088 LEUKEMIA, ACUTE PROMYELOCYTIC LEUKEMIA, ALL-TRANS-RETINOIC ACID (ATRA), ARSENIC TRIOXIDE (ATO) THERAPY, PROMYELOCYTIC GENE, RETINOIC ACID RECEPTOR ALPHA (RARALPHA), TREATMENT OF LEUKEMIA, PROLIFERATIVE DISEASES, CANCER, GENE TRANSLOCATION

02/03-1089 LEUKEMIA, ANTIANGIOGENETIC AGENTS, MYELODYSPLASTIC SYNDROME (MDS), ARSENIC TRIOXIDE (ATO), CANCER, HEMATOPOIETIC DISORDERS, PROLIFERATIVE DISEASES

02/03-1748 LEUKEMIA, APOPTOSIS, TUMOR GROWTH, LYMPHOID LEUKEMIA, CANCER/LEUKEMIA, BURKITT'S LYMPHOMA

02/03-2349 LEUKEMIA, PEDIATRIC CANCER, CANCER RISKS, RACIAL DIFFERENCES, HODGKIN'S DISEASE, CHILDHOOD CANCER

02/03-2259 LEUKEMIA INHIBITORY FACTOR, WNT ANTAGONIST, NEURAL DIFFERENTIATION, SECRETED FRIZZLED-RELATED PROTEIN-2 (SFRP2), EMBRYONIC STEM (ES) CELLS

02/03-0212 LEUKEMIA THERAPY, GASTROINTESTINAL STROMAL TUMORS, IMATINIB, CHRONIC MYELOGENOUS LEUKEMIA (CML)

02/03-1159 LEUKOCYTE DEPLETION (LD), STEM CELL TRANSPLANT (SCT), CYTOMEGALOVIRUS (CMV) INFECTION, BLOOD PRODUCTS, SERONEGATIVE STEM CELL TRANSPLANT RECIPIENTS, POLYMERASE CHAIN REACTION (PCR), DEOXYRIBONUCLEIC ACID (DNA)

02/03-2360 LEUKOTRIENE RECEPTOR CYSLT1 EXPRESSION, ASPIRIN SENSITIVITY, CYSTEINYL LEUKOTRIENE (CYSLT), ASTHMA, NASAL MUCOSAL INFLAMMATORY CELLS, RHINOSINUSITIS

02/03-1122 LEVODOPA, MOVEMENT DISORDERS SOCIETY (MDS), PARKINSON'S DISEASE, DOPAMINE AGONISTS, DYSKINESIAS, AMANTADINE, TREATMENT INTERVENTIONS

02/03-0898 LEWIS AND CLARK EXPEDITION, CLARK/WILLIAM, NUTCRACKER, GREBE, BIRD TAXONOMY, WILDLIFE DISCOVERIES

02/03-2200 LEWIS/MERIWETHER, FUR TRAPPING, WETLAND HABITATS, WILDLIFE MANAGEMENT, RIPARIAN ZONE, BEAVERS, CLARK/WILLIAM, SPECIES REINTRODUCTION

02/03-1914 LIANA HOST, NAPTHALENE, MUSCODOR VITIGENUS, INSECT-REPELLING ORGANISMS, FUNGUS EPIHYTE, ENDOPHYTES, PLANT SYMBIOSIS, PAULLINIA PAULLINIOIDES

02/03-0368 LIANAS, TROPICAL FORESTS, CARBON SEQUESTRATION, BIODIVERSITY, FOREST DYNAMICS, PLANT COMPETITION, EPIPHYTIC SPECIES, WOODY VINES, DISTURBED ECOSYSTEMS

02/03-1300 LIANAS, FOREST ECOSYSTEMS, RAINFORESTS, OLD-GROWTH FOREST, WOODY CLIMBING PLANTS, CLIMATE CHANGE, CARBON SINKS, BIOMASS

02/03-2724 LIAO DYNASTY TOMBS, FRESCO PAINTING, BEIJING/CHINA, AFTERLIFE, ARCHAEOLOGY, ANCIENT BURIAL CUSTOMS

02/03-0275 LICENSING, BIOLOGY, COMPUTER SCIENCE, SOFTWARE PROGRAMS, BIOINFORMATICS, PUBLIC PROPERTY, COMPUTER CODE

02/03-0701 LICHEN ABUNDANCE, FOREST MANAGEMENT, NOVA SCOTIA FORESTS, SYLVACULTURE, OLD GROWTH FORESTS, EPIPHYTIC LICHENS

02/03-2428 LICHEN GROWTH PATTERNS, WINFREE/ARTHUR T., HEART RHYTHMS, CIRCADIAN RHYTHMS, PROFILES, SCIENTISTS, ENGINEERING, PHYSIOLOGY

02/03-1017 LICHENS, FOREST ECOLOGY, GIFFORD PINCHOT NATIONAL FOREST, WIND RIVER CANOPY CRANE, EPIPHYTIC LICHENS, OLD-GROWTH FORESTS, DOUGLAS FIRS, CANOPY BIODIVERSITY, CARBON SINKS, PHOTOSYNTHESIS RATES

02/03-2147 LICHENS, BUTTERFLY FOOD SOURCES, TALICADA NYSEUS, LEPROLOMA SIPMANIANUM, SRI LANKA, SYMBIOSIS

02/03-2431 LICHENS, DARKHAT VALLEY, MONGOLIA, REINDEER DOMESTICATION, CLIMATE CHANGE, RANGIFER TARANDUS, TSAATAN PEOPLE, FOOD SOURCE

02/03-2506 LICHENS, SYMBIOSIS, POLLUTION MONITORING, MEDICINAL PROPERTIES, ALGAE, FUNGAL SYMBIONTS, PHOTOSYNTHETIC PLANTS

02/03-1457 LICOFELONE, CELECOXIB, ROFECOXIB, NONSTEROIDAL ANTIINFLAMMATORY DRUG (NSAID), GASTROINTESTINAL (GI) SIDE EFFECTS, CLINICAL STUDIES, FOOD AND DRUG ADMINISTRATION (FDA), WARNING LABELS, CYCLOOXYGENASE-2 (COX-2) INHIBITORS, DRUG ADVERSE EFFECTS

02/03-1215 LICORICE, GLYCRRHIZA GLABRA, ANISE, CORTISOL, POLYPHENOLS, ANTIOXIDANTS, FOOD FLAVORING, MEDICINALS, BLOOD PRESSURE REGULATION

02/03-0506 LIDOCAINE, VENTRICULAR FIBRILLATION, AMIODARONE, CARDIAC ARREST, DEFIBRILLATOR USE, OUT-OF-HOSPITAL TREATMENTS, HEART FAILURE, SHOCK-RESISTANT VENTRICULAR FIBRILLATION

02/03-1856 LIDOCAINE HYDROCHLORIDE, BOA CONSTRICTORS, ANESTHESIA, LOCAL ANESTHESIA, RADIO TRANSMITTER INSERTION, SNAKE SURGERY, TRANSMITTER IMPLANTATION, SURGERY SAFETY, WILDLIFE TRACKING

02/03-1199 LIE DETECTORS, POLYGRAPHS, BRAIN-BASED TECHNOLOGIES, ELECTROENCEPHALOGRAM (EEG), INFRARED CAMERAS, FUNCTIONAL MAGNETIC RESONANCE IMAGING (FMRI) MACHINES, PSYCHOLOGICAL CHANGES, PHYSIOLOGICAL MEASUREMENTS

02/03-0354 LIFE CYCLE ADAPTATIONS, VERNAL POOLS, SEED DISPERSAL ADAPTATION, MIGRATORY BIRDS, POOL LIFE, IMPERMANENT POOLS

02/03-1262 LIFE CYCLES, MICROBES, FISH KILLS, APHANOMYCES INVADANS, DINOFLAGELLATE, PFIESTERIA PISCICIDA, TOXIC ORGANISMS

02/03-1582 LIFE CYCLES, RAINBOW TROUT, TUBIFEX TUBIFEX WORM, TRIACTINOMYXON (TAM), PARASITIC INFECTIONS, FISH DISEASES, WHIRLING DISEASE

02/03-2487 LIFE CYCLE SWITCHING, PERIODICAL CICADAS, 17-YEAR CICADAS, SPECIATION PROCESSES, CICADA LINEAGES, ISOLATION BARRIERS, NEW SPECIES, MAGICICADA NEOTREDECIM

02/03-0865 LIFE EXPECTANCY, OKINAWANS, LONGEVITY FACTORS, LOW-FAT DIET, EXERCISE

02/03-1150 LIFE EXPECTANCY, CALORIE RESTRICTION, METABOLIC RATE, NICOTINAMIDE ADENINE DINUCLEOTIDE (NAD) ENZYME, ELECTRON TRANSPORT CHAIN, MITOCHONDRIA

02/03-1210 LIFE EXPECTANCY, DIETARY HEALTH EFFECTS, CALORIC RESTRICTION, AGING FACTORS, DEHYDROEPIANDROSTERONE SULFATE (DHEAS), INSULIN LEVELS, BODY TEMPERATURE, GERONTOLOGY, LONGEVITY, BIOMARKERS

02/03-2393 LIFE EXPECTANCY, YEARS OF LIFE LOST (YLL), PUBLIC HEALTH, OBESITY, OBESITY EPIDEMIC, BODY MASS INDEX (BMI)

02/03-2689 LIFE EXPECTANCY, GENETICS, DISABILITIES, MENTAL DECLINE, MEDICAL TREATMENT, SEX, AGING

02/03-0895 LIFE-FORM PATENTING, HUMOUSE, PATENT, LAWS TESTING, BIOTECHNOLOGY, GENETIC ENGINEERING

02/03-0586 LIFE HISTORIES, CALIFORNIA ACADEMY OF SCIENCES, SKULL SERIES, ZALOPHUS CALFORNIANUS, SEA LION, BONE PROCESSING, MUSEUM COLLECTIONS, MAMMAL ANATOMY

02/03-2742 LIFE HISTORIES, NATURAL SELECTION, PRIMATE SOCIAL BEHAVIORS, SPECIES EVOLUTIONARY INFLUENCES, ADAPTIVE RESPONSES, BOOK REVIEW, SOCIAL STRUCTURES

02/03-1614 LIFE-HISTORY PARAMETERS, FITNESS COMPONENTS, COST-BENEFIT TRADE-OFF, FEEDING BENEFITS VERSUS RISKS, FISH FEEDING BEHAVIOR, ANIMAL BEHAVIOR

02/03-0989 LIFE ON EARLY EARTH, EARLY LIFE-FORMS, ANCIENT LIFE BIOCHEMISTRY, PREBIOTIC SOUP THEORY, METABOLIST THEORY, BIOMOLECULES, ORIGIN OF LIFE

02/03-0704 LIFE ON MARS, ARCHAEA, DEEP-LIVING MICROBES, METHANOGENS, MICROBIAL LIFE, EXTREMOPHILES

02/03-0988 LIFE ON MARS, MICROBES, EXTREMOPHILES, MICROFOSSILS, ENZYME DISCOVERIES, ENVIRONMENTAL ADAPTATIONS

02/03-2726 LIFE SCIENCE, NEUTRINO DETECTION, EARTHLAB, SUBSURFACE RESEARCH, HYDROGEOLOGY, GEOLOGICAL OBSERVATIONS, UNDERGROUND LABORATORY, HOMESTEAD MINE

02/03-2267 LIFE SPAN INCREASE, LONGEVITY, INSULIN SIGNALING, INSULINLIKE GROWTH FACTOR-1 (IGF-1) SIGNALING, DAF-2 PATHWAY, FORKHEAD TRANSCRIPTION FACTOR, DIAPAUSE, CAENORHABDITIS ELEGANS, NEMATODE WORMS, SIGNALING PATHWAYS

Keyword Index

02/03-2064 LIFESTYLE CHANGES, TYPE 2 DIABETES, POLYCYSTIC OVARY SYNDROME, PANCREATIC CELLS, BLOOD SUGAR, INSULIN-RESISTANCE SYNDROME, DRUG TREATMENT, DIABETES, METABOLIC SYNDROME

02/03-2691 LIFESTYLE CHOICES, B VITAMINS, HOMOCYSTEINE, ANTIOXIDANTS, BRAIN HEALTH, VITAMIN SUPPLEMENTS, ATROPHIC GASTRITIS

02/03-0186 LIFESTYLE INTERVENTION, SEDENTARY LIFESTYLE, DIABETES PREVENTION PROGRAM RESEARCH GROUP, TYPE 2 DIABETES, METFORMIN TREATMENT, NONINSULIN DEPENDENT DIABETES, DISEASE PREVENTION

02/03-0525 LIFESTYLE INTERVENTION, DIETARY PATTERNS, TYPE 2 DIABETES, EATING PATTERNS, DIABETES PREVENTION, WESTERN DIETARY PATTERNS, METFORMIN

02/03-0835 LIFE-THREATENING DISORDERS, SLEEP DISORDERS, OBSTRUCTIVE SLEEP APNEA, INSOMNIA, BREATHING DIFFICULTY

02/03-2183 LIFT-GENERATING MECHANISMS, AERODYNAMICS, INSECT FLIGHT, FLIGHT TECHNIQUES, BUTTERFLIES, RED ADMIRAL BUTTERFLY, FLOW VISUALIZATION STUDY, VANESSA ATALANTA, WING-BEAT CYCLE

02/03-1566 LIFT GENERATION, FLYING GECKO, GLIDING ANIMALS, PARACHUTING BEHAVIOR, PTYCHOZOON KUHLI, GECKOS

02/03-2316 LIGAMENT RUPTURES, ALKAPTONURIA, TENDON RUPTURES, HOMOGENTISIC ACID (HGA), SPINAL DEGENERATION

02/03-2337 LIGAND BINDING, HIGH-THROUGHPUT SCREENING (HTS), G-PROTEIN COUPLED RECEPTORS (GPCRS), MEMBRANE PROTEINS, AGONISTS, ANTAGONISTS, CHEMOKINE RECEPTORS, PHARMACEUTICALS

02/03-1745 LIGAND-BINDING SITES, PROTEOMICS, PROTEIN STRUCTURE, HOMOLOGY-BASED SEARCH METHODS, BINDING SITES, DRUG DEVELOPMENT

02/03-0421 LIGAND-GATED ION CHANNELS, GLUTAMATE RECEPTOR, NEUROTRANSMITTERS, RECEPTOR DESENSITIZATION, BRAIN FUNCTIONS, ION CHANNELS

02/03-1654 LIGAND-GATED SODIUM CHANNELS, CENTRAL NERVOUS SYSTEM (CNS), TYROSINE KINASES (TRK), BRAIN-DERIVED NEUTROPHIC FACTORS, NEUTROPHIN-4/5, SH-SY5Y, TETRODOTOXIN-INSENSITIVE VOLTAGE-GATED SODIUM CHANNELS, NEUTROPHINS, NEURON MEMBRANE DEPOLARIZATION, NAV1.9

02/03-0417 LIGAND-MEDIATED INTERACTIONS, CYP3A GENE, VITAMIN D RECEPTOR, LCA BILE ACID, BILE ACIDS, COLON CANCER, INTESTINAL BILE ACID, SENSORS

02/03-0119 LIGANDS, ALZHEIMER'S DISEASE, PARKINSON' S DISEASE, IMMUNOPHILIN PROTEINS, NEURODEGENERATIVE DISEASES, IMMUNOSUPPRESSANT DRUGS CYCLOSPORIN A, TACROLIMUS (FK506), T-CELL BLOCKADE, NERVE REGENERATION, TRANSPLANT RECOVERY

02/03-1931 LIGANDS, CANCER, NKG2D RECEPTORS, T CELLS, MICA, IMMUNE SYSTEM MOBILIZATION, TUMORIGENESIS, ONCOLOGY, PERIPHERAL BLOOD MONONUCLEAR CELL (PBMC)

02/03-1041 LIGHT BUOYANT DENSITY (LBD), MEMBRANE DOMAINS, CAVEOLAE, RAFTS, COATED PITS, CAVEOLIN-1, CHOLESTEROL, SPHINGOLIPIDS, TRANSMEMBRANE PROTEINS, LIPID SHELLS, CELLULAR MEMBRANES

02/03-0409 LIGHT BUOYANT DENSITY (LBD) OF LIPID DOMAINS, MEMBRANE DOMAINS, CAVEOLAE, RAFTS, COATED PITS, CHOLESTEROL, SPHINGOLIPIDS, TRANSMEMBRANE PROTEINS, LIPID DOMAINS, PROTEIN BINDING SITES

02/03-2623 LIGHT-CHAIN MULTIPLE MYELOMA, BENCE JONES PROTEIN, IMMUNOGLOBULIN FREE-LIGHT-CHAINS, SERUM PROTEIN IMMUNOASSAY, URINE IMMUNOASSAYS, MULTIPLE MYELOMA

02/03-2476 LIGHT COMPETITION, VINCA MINOR, PERIWINKLE, MYRTLE, SEEDLING RECRUITMENT, TREE GROWTH INHIBITION, GROUND COVER PLANTS, ALLELOPATHY, INTRODUCED SPECIES, FOREST SUCCESSION ALTERATION

02/03-0277 LIGHT EMISSION, FREE RADICALS, DISEASE DETECTION, BIOPHOTONS, CELL COMMUNICATION

02/03-1224 LIGHT EMISSION, FIREFLIES, NEW ZEALAND GLOWWORM, PHOTOCYTES, LAMPYRIDAE, ELATERIDAE, PHENGODIDAE, PYROPHORUS NOCTILUCUS, BIOLUMINESCENCE

02/03-2564 LIGHT ENERGY CONVERSION, PHOTOSYNTHETIC LIGHT HARVESTING, CAROTENOIDS, BETA-CAROTENE, LYCOPENE, PLANT PHYSIOLOGY

02/03-1821 LIGHT EXPOSURE, AMINO ACIDS, MILK STORAGE, OXIDATION, FREE RADICALS, PLASTIC BOTTLE INSTITUTE, HIGH-DENSITY POLYETHYLENE (HDPE) BOTTLES, PHOTODEGRADATION, FLAVOR DEFECTS

02/03-0597 LIGHT FREQUENCIES, ELECTROMAGNETIC FIELDS, INTERFERENCE, COLOR PERCEPTION, SCATTERING, REFLECTION, SPECTRAL COLORS, VISION

02/03-2463 LIGHT-INDUCED LEAF DAMAGE, PHOTODAMAGE AVOIDANCE, PLANT DEFENSES, CHLOROPLAST AVOIDANCE MOVEMENT

02/03-0137 LIGHT-INDUCIBLE REGULATORS, BACTERIA MYXOCOCCUS XANTHUS, CYANOCOBALAMIN (VITAMIN B12), COBALAMIN METABOLISM, CAROTENOID BIOSYNTHESIS, CARA PROTEINS

02/03-1010 LIGHTNING FIRES, INDIAN RIVER LAGOON, PRESCRIBED FIRE, LONGLEAF PINE, FIRE SUPPRESSION, WATER FILTRATION, UPLANDS MANAGEMENT, SAINT SEBASTIAN RIVER STATE BUFFER PRESERVE, BUFFER PRESERVES

02/03-2167 LIGHT ORIENTATION, HONEYBEE COMMUNICATION, FORAGING BEES, BEE FOOD LOCATION, SOLAR POSITION, DANCE SIGNALS, INSECT BEHAVIOR

02/03-0356 LIGHT POLLUTION, NOCTURNAL ANIMALS, SKY GLOW, INTERNATIONAL DARK-SKY ASSOCIATION, ANIMAL BEHAVIOR INFLUENCES, ECOSYSTEM DISRUPTIONS

02/03-1603 LIGHT POLLUTION, FATAL LIGHT AWARENESS PROGRAM, DARKNESS, NIGHTTIME LIGHT INTENSITY, NOCTURNAL SPECIES, ARTIFICIAL LIGHT, MIGRATORY BIRDS, WILDLIFE CYCLES

02/03-2707 LIGHT POLLUTION, INTERNATIONAL DARK-SKY ASSOCIATION (IDA), MIGRATORY BIRD MORTALITY, WILDLIFE HABITAT DISRUPTION, CIRCADIAN RHYTHMS, MEDICAL DISORDERS, CHRONOTHERAPY

02/03-1032 LIGHT-REGULATED GENES, WHITE COLLAR GENE, MUTANT GENES, FUNGAL LIGHT RECEPTORS, BLUE LIGHT RECEPTORS, LIGHT-SENSITIVE ORGANISMS, FREQUENCY PROMOTER, CIRCADIAN RHYTHMS, NEUROSPORA CRASSA, PROTEIN FUNCTIONS

02/03-1665 LIGHT RESPONSES, PHOTOSENSITIVE PIGMENTS, CHLAMYDOMONAS, RHODOPSIN, ALGAL RHODOPSINS

02/03-1032 LIGHT-SENSITIVE ORGANISMS, WHITE COLLAR GENE, MUTANT GENES, FUNGAL LIGHT RECEPTORS, BLUE LIGHT RECEPTORS, NEUROSPORA CRASSA, FREQUENCY PROMOTER, CIRCADIAN RHYTHMS, LIGHT-REGULATED GENES, PROTEIN FUNCTIONS

02/03-2156 LIGHT SENSITIVITY, DEEP-SEA VENTS, DARK HABITATS, BYTHOGRAEA THERMYDRON, HYDROTHERMAL VENTS, CRABS, NAKED RETINAS, EYES, SHRIMP, EXTREMOPHILES

02/03-2715 LIGHT WAVES, AMERICAN MUSEUM OF NATURAL HISTORY, GENERAL THEORY OF RELATIVITY, EINSTEIN/ALBERT, SPEED OF LIGHT, GRAVITY'S WARPING OF SPACE TIME, NOBEL PRIZE, PHYSICS, UNIFIED THEORY OF PHYSICS

02/03-0860 LIGNANS, FLAX, PHYTOESTROGENS, ESTROGEN, HEART DISEASE, DISEASE PREVENTION, ALPHA-LINOLENIC ACID, OMEGA-3 FATTY ACID, CANCER, NUTRITIONAL SUPPLEMENTS, ANTICANCER PROPERTIES

02/03-2072 LIGNANS, WHOLE GRAINS, FOOD CHOICES, BALANCED DIET, CHOLESTEROL REDUCTION, BLOOD-SUGAR LEVELS, DIETARY FIBER, HEALTHY EATING

02/03-2674 LIGNANS, PLANT FOODS, CHRONIC DISEASE PREVENTION, VEGETABLES, FRUITS, WHOLE GRAINS, ISOFLAVONES, PHYTONUTRIENTS, DIETARY SUPPLEMENTS

02/03-0716 LIGNIN, PULPING PROCESSES, CHEMICAL PULPING, DELIGNIFICATION, TRANSGENIC POPLARS, GENETICALLY MODIFIED PULP TREES, ANTISENSE TRANSGENES, BIOENGINEERED PULP TREES, PAPER INDUSTRY

02/03-0651 LILIACEAE, ALLIUM CEPA, ONIONS, THERAPEUTIC FOODS, FLAVONOIDS IN ONIONS, ANTICARCINOGENIC FOODS, MEDICINAL FOODS, PHARMACOLOGICAL EFFECTS FROM FOODS, QUERCETIN

02/03-1677 LIMB FORMATION, TBX5 GENE, PECTORAL LIMB BUDS, ZEBRAFISH MUTANTS, MESODERM CELL MIGRATION, EMBRYOGENESIS, DEVELOPMENTAL GENETICS, OLIGONUCLEOTIDES, MORPHOLINO OLIGONUCLEOTIDES, T-BOX GENES, GENE MUTATIONS

02/03-0489 LIMBIC SYSTEM, BRAIN DISORDERS, HIPPOCAMPUS, SCHIZOPHRENIA, PSYCHIATRIC DISORDERS

02/03-0885 LIMB MOVEMENTS, NEUROPROSTHETIC DEVICES, CLOSED-LOOP ARTIFICIAL NEUROMUSCULAR JUNCTION, BRAIN-DIRECTED MOTION, VISUAL FEEDBACK, PROSTHETIC ADVANCES, CORTICAL NEURONS

02/03-1279 LIMB REGENERATION, AMPHIBIAN LIMB REGENERATION, ALLOGRAFT REJECTIONS, TRAUMATIC INJURY RECOVERY, REGENERATED LIMBS, SKIN ALLOGRAFT REJECTIONS, IMMUNITY FACTORS

02/03-0103 LIMITING RESOURCES, RESOURCE COMPETITION, INVASIVE SPECIES, BIODIVERSITY, PRODUCTIVITY, BACTERIAL POPULATIONS, PROTIST BACTERIVOROUS

02/03-0094 LIMNOLOGY, INVERTEBRATES, STREAM ECOLOGY, BENTHIC HABITATS, BEAVER IMPOUNDMENTS, MACROINVERTEBRATES

02/03-1976 LIMPETS, EVOLUTIONARY INFLUENCES, PATELLA CANDEI SUBSPECIES, ARCHIPELAGOS, ISLAND HABITATS, MOLLUSKS

02/03-0318 LIMULUS POLYPHEMOUS, HORSESHOE CRABS, MOLLUSKS, INVERTEBRATE HABITATS, SYMBIOTIC ORGANISMS, MARINE COMMUNITIES

02/03-0931 LINALOOL SYNTHASE, SCENT GENES, GENETIC ENGINEERING, PLANT GENOMICS, FRAGRANCE RESTORATION, FLORICULTURE, VOLATILE COMPOUNDS

02/03-2573 LINEAGE SWITCHING, NEURAL PROGENITOR CELLS, REGENERATION, GLIAL CELLS, GERM LAYER LINEAGE SWITCHING, TRANSDIFFERENTIATION, TAIL REGROWTH, AMPHIBIANS, AXOLOTL

02/03-1126 LINEAR ANALOG SCALE ASSESSMENT, RECOMBINANT HUMAN ERYTHROPOIETIN (EPOETIN ALFA), HEMOGLOBIN, EPOETIN ALFA, CANCER THERAPY, BLOOD TRANSFUSION NEEDS, CHEMOTHERAPY-ASSOCIATED ANEMIA, ANEMIA REDUCTION

02/03-2734 LINGUISTIC ANTHROPOLOGY, INDONESIAN LANGUAGE, TAMIL, EGYPTIAN WRITING, HENRY WHITFIELD HOUSE, ARCHAEOLOGY, HISTORICAL RECORDS, LANGUAGE EVOLUTION

02/03-1679 LINGUISTIC RELATIONSHIPS, GENETICS, HUMAN GENETIC RELATIONSHIPS, INDIGENOUS PEOPLES, ABORIGINES, MALARIA, TAIWANESE ABORIGINES, IMMUNOGLOBULIN ALLOTYPES, POPULATION AFFINITIES

02/03-2241 LINKAGE DISEQUILIBRIUM (LD), PLEIOTROPY, GENETIC CORRELATIONS, EVOLUTIONARY TRAITS, NATURAL SELECTION, FLORAL TRAITS, OUTCROSSING, RADISH, RAPHANUS RAPHANISTRUM

02/03-1944 LINKAGE DISEQUILIBRIUM (LD), NATURAL SELECTION, HUMAN GENOME, MALARIA RESISTANCE GENE, SINGLE NUCLEOTIDE POLYMORPHISM (SNP), CORE HAPLOTYPES, HAPLOTYPE STRUCTURE

02/03-2615 LINKAGE DISEQUILIBRIUM (LD), GENETIC SUSCEPTIBILITY, CROHN'S DISEASE, DEOXYRIBONUCLEIC ACID (DNA) SAMPLING, CHROMOSOME 16, ANTIBIOTIC DEVELOPMENT, NOD2 GENE, DISEASE RISKS

02/03-0156 LINNAEAN GROUPINGS, TYPOLOGY, CLADISTICS, PHYLOGENETIC SYSTEMATICS, EVOLUTIONARY LINEAGES, BIRD ORIGINS, THEROPOD DINOSAURS, TAXONOMY, TRANSFORMATIONAL ANALYSIS

02/03-0589 LINNAEUS CLASSIFICATION, APOTHECARY, LOCCUPLETISSIMI RERUM THESAURI ACCURATA DESCRIPTIO, THESAURUS, SPECIES CLASSIFICATION, SEBA/ALBERTUS, TAXONOMY, NATURALISTS

02/03-2385 LINOLENIC ACID, HEART DISEASE RISK FACTOR, DIET AND HEALTH, INDO-MEDITERRANEAN DIET, ALFA-LINOLENIC ACID, LOW-FAT DIET, CORONARY ARTERY DISEASE

02/03-0025 LION AGGRESSION, AFRICAN NATIONAL PARKS, KENYA, SERENGETI LIONS, MANELESS TRAIT, ANIMAL BEHAVIOR, TSAVO LIONS

02/03-1627 LION PHENOTYPES, GLOBAL WARMING, SEXUALLY SELECTED INDICATOR TRAITS, MANE VARIABILITY

02/03-0006 LIPID ANALYSIS, FATTY ACID SIGNATURE, COD, DIET COMPOSITION, HYDROCARBON CHAINS, SEAL DIETARY HABITS, PREY SPECIES

02/03-1472 LIPID-DERIVED HORMONES, FOOD INTAKE, SCD-1 PROTEIN, METABOLISM REGULATION, LEPTIN, FAT-DERIVED HORMONES, WEIGHT CONTROL, HORMONE REGULATORS, GENE IDENTIFICATION

02/03-0409 LIPID DOMAINS, MEMBRANE DOMAINS, CAVEOLAE, RAFTS, COATED PITS, CHOLESTEROL, SPHINGOLIPIDS, TRANSMEMBRANE PROTEINS, LIGHT BUOYANT DENSITY (LBD) OF LIPID DOMAINS, PROTEIN BINDING SITES

02/03-2107 LIPID OXIDATION, MICROBIAL STABILITY, PHYSICOCHEMICAL PROPERTIES, MODIFIED ATMOSPHERE PACKAGING, SAUSAGE, MEAT PACKAGING, RANCIDITY, SHELF LIFE, FOOD PRESERVATION, PORK PRODUCTS

02/03-0820 LIPID PEROXIDATION, FREE RADICAL OXIDATION REACTIONS, NICKEL TOXICITY, TOXICOLOGY, ALPHA-TOCOPHEROL, VITAMIN E, ANTIOXIDANT EFFECTS

02/03-2338 LIPID PEROXIDATION, CARDIOVASCULAR DISEASE, PLATELET ACTIVATION, ANDROID OBESITY, INFLAMMATION, OXIDATIVE STRESS, WEIGHT LOSS, OBESE WOMEN, WOMEN'S HEALTH

02/03-0732 LIPID RAFTS, CELL MEMBRANES, MEMBRANE MICRODOMAINS, FLUORESCENT RESONANCE ENERGY TRANSFER (FRET), PROTEIN ASSOCIATIONS, CYAN FLUORESCENT PROTEIN (CFP), YELLOW FLUORESCENT PROTEIN (YEP), CAVEOLIN, CHOLESTEROL, SPHINGOLIPID MICRODOMAINS

02/03-1041 LIPID SHELLS, MEMBRANE DOMAINS, CAVEOLAE, RAFTS, COATED PITS, CAVEOLIN-1, CHOLESTEROL, SPHINGOLIPIDS, TRANSMEMBRANE PROTEINS, LIGHT BUOYANT DENSITY (LBD), CELLULAR MEMBRANES

02/03-1816 LIPID STABILITY, COLOR STABILITY, QUALITY MEAT, GRAIN-FED CATTLE, PASTURE-FED CATTLE, ANTIOXIDANTS, VITAMIN E SUPPLEMENTATION, ALPHA-TOCOPHERYL, NUTRITIONAL SUPPLEMENTS

02/03-0579 LIPOPEPTIDES, BIOFILMS, ANTIBIOTIC DEVELOPMENT, PHARMACEUTICAL INDUSTRY, ANTI-INFECTIVE COMPOUNDS, DAPTOMYCIN, RESISTANCE MECHANISMS, DRUG DEVELOPMENT, BACTERIAL RESISTANCE

02/03-0710 LIPOPHILIC MOLECULES, DIFFUSION, THERAPEUTIC DRUGS, TRANSCYTOSIS, BLOOD-BRAIN BARRIER (BBB), BRAIN TUMORS, DISEASE TREATMENT, CARRIER-MEDIATED TRANSPORT

Keyword Index

02/03-1688 LIPOPOLYSACCHARIDES, OXIDIZED LIPIDS, PHOSPHOLIPIDS, NICOTINAMIDE ADENINE DINUCLEOTIDE PHOSPHATE (NAPH) OXIDASE, INFECTIOUS AGENTS, SEPSIS, TUMOR NECROSIS FACTOR-ALPHA, IMMUNE SYSTEM, SYSTEMIC INFECTIONS, BACTERIAL INFECTIONS

02/03-2014 LIPOPOLYSACCHARIDES, BETA-DEFENSIN 2, DENDRITIC CELLS IN IMMUNE SYSTEM, IMMUNE SYSTEM, SIGNALING CASCADES IN IMMUNE RESPONSES, MURINE BETA-DEFENSIN 2, IMMATURE DENDRITIC CELLS (IDC), TOLL-LIKE RECEPTOR, ANTIMICROBIAL PEPTIDES

02/03-0120 LIPOPROTEIN METABOLISM, HIGH-DENSITY LIPOPROTEIN (HDL) FUNCTION, CHOLESTEROL TRANSPORT, ATHEROSCLEROTIC LESION REGRESSION

02/03-2369 LIPOPROTEIN PROFILE, CARDIOVASCULAR DISEASE, EXERCISE, SERUM LIPOPROTEINS, DISEASE PREVENTION, STUDIES OF TARGETED RISK REDUCTION INTERVENTIONS THROUGH DEFINED EXERCISE (STRRIDE)

02/03-1486 LIPOPROTEINS, CHOLESTEROL, C-REACTIVE PROTEIN (CRP), HEART DISEASE RISK, HOMOCYSTEINE, BLOOD DIAGNOSTIC MARKERS, LOW-DENSITY LIPOPROTEIN (LDL)

02/03-2355 LISINOPRIL, ANGIOTENSIN-CONVERTING ENZYME (ACE) INHIBITOR, RECEPTOR BLOCKER, MIGRAINE PROPHYLAXIS, CANDESARTAN, ADVERSE EVENT PROFILE, HEADACHE TREATMENTS

02/03-0729 LISTERIA MONOCYTOGENES, INTESTINAL INFECTIONS, BACTERIAL VIRULENCE GENES, GASTROINTESTINAL INFECTIONS, MOLECULAR PATHOLOGY, GENE MUTATIONS, INTERNALIN PROTEIN, PROTEIN VIRULENCE FACTORS

02/03-1054 LISTERIA MONOCYTOGENES, ESCHERICHIA COLI O157:H, FOOD-BORNE PATHOGENS, POLYMERASE CHAIN REACTION (PCR) TESTING, DEOXYRIBONUCLEIC ACID (DNA), RIBONUCLEIC ACID (RNA), BACTERIAL FOOD TESTING

02/03-1967 LISTERIA MONOCYTOGENES, CRYOPROTECTANTS, GLYCINE BETAINE, COLD-TOLERANT ORGANISMS, BACTERIAL CRYOPROTECTANTS

02/03-2345 LISTERIA MONOCYTOGENES, POLYMERASE CHAIN REACTION (PCR), REVERSE TRANSCRIPTASE PCR, FOOD PATHOGENS, ENTEROCOCILUS COLI, MICROBIOLOGICAL TESTS, MICROBIAL SYSTEMS, BACTERIAL CONTAMINANTS

02/03-2009 LISTERIA MONOCYTOGENES INFECTIONS, TURKEY, CHICKEN, PILGRIM'S PRIDE FOODS, LISTERIOSIS, PUBLIC HEALTH, FOOD RECALL

02/03-2009 LISTERIOSIS, TURKEY, CHICKEN, PILGRIM'S PRIDE FOODS, LISTERIA MONOCYTOGENES INFECTIONS, PUBLIC HEALTH, FOOD RECALL

02/03-0289 LITERATURE-BASED INSTRUCTION, EYE-MOVEMENT STUDIES, EDUCATIONAL PHILOSOPHIES, PHONICS, READING INSTRUCTION, WORD RECOGNITION, LOOK-SAY METHOD

02/03-1117 LITHIUM, BIPOLAR AFFECTIVE DISORDER, MOOD STABILIZING DRUGS, MENTAL ILLNESS TREATMENTS, CARBAMAZEPINE, VALPROIC ACID, INOSITOL PHOSPHATE

02/03-1001 LITTER DEPTH, FRAGMENTED HABITATS, CONSERVATION, HABITAT QUALITY MEASURES, LAND STEWARDSHIP SYSTEMS, VEGETATION HEIGHT-DENSITY, TALLGRASS PRAIRIE ECOSYSTEMS, LEAF HEIGHT, GRASSLAND BIRD HABITATS

02/03-1258 LITTLE BROWN BAT, MYOTIS LUCIFUGUS, HIBERNATION TEMPERATURE, ENERGY REQUIREMENTS OF HIBERNATION, CLIMATE EFFECTS, TEMPERATURE RANGE, MAMMALIAN HIBERNATION, BAT DISTRIBUTION

02/03-1860 LITTLE GREENBUL, ANDROPADUS VIRENS, SONG DIVERGENCE, ECOTONES, SOUND TRANSMISSION, ENVIRONMENTAL SELECTION, EVOLUTIONARY PRESSURES, BIRD BEHAVIOR, RAINFOREST HABITAT

02/03-0790 LIVE DONOR NEPHRECTOMY, KIDNEY DISEASE, IMMUNOSUPPRESSION, ORGAN DONATION, RENAL TRANSPLANTATION, LAPAROSCOPIC NEPHRECTOMY, ALLOGRAFT NEPHROPATHY

02/03-0308 LIVE MULCH, EROSION CONTROL, MULCHING CULTIVATED LAND, SUSTAINABLE AGRICULTURE, STRAW MULCH, MAIZE CROPPING, SOIL LOSS, SUSTAINABLE SOIL PRODUCTIVITY, CORN, ZEA MAYS, AFRICAN LEGUME MULCH MATERIAL

02/03-2019 LIVER, INORGANIC MERCURY, CADMIUM, KIDNEY, MULTIPLE TOXICANTS, TOXIC EXPOSURE, MERCURY

02/03-0502 LIVER BIOPSY, OBESITY, DIABETES MELLITUS, FATTY LIVER DISEASE, CIRRHOSIS, ENLARGED LIVER

02/03-0779 LIVER CANCER, CANCER/HEPATOCELLULAR, ARTERIAL EMBOLIZATION, CHEMOEMBOLIZATION, HEPATOCELLULAR CARCINOMA TREATMENT, CANCER/LIVER, BLOOD VESSEL OBSTRUCTION

02/03-1218 LIVER CANCER, VACCINES, ACQUIRED IMMUNODEFICIENCY SYNDROME (AIDS), JAUNDICE, BOOK REVIEWS, HEPATITIS B VIRUS (HBV), CANCER/LIVER, DISEASE PREVENTION

02/03-1436 LIVER CIRRHOSIS, VACCINATIONS, INJECTING DRUG USERS, HEPATOCELLULAR CARCINOMA, HEPATITIS C VIRUS (HCV), ANTIRETROVIRAL THERAPY, VIRAL PERSISTENCE

02/03-0562 LIVER DISEASE, CIRRHOSIS, ALCOHOLISM, MILK THISTLE, SILYMARIN, SILYBUM MARIANUM, ALTERNATIVE MEDICINE, HERBAL MEDICINE

02/03-2696 LIVER ENZYMES, PRAVASTATIN, PRAVACHOL, PROSPECTIVE STUDY OF PRAVASTATIN IN THE ELDERLY AT RISK (PROSPER), STATIN EFFECTS, RHABDOMYOLYSIS, MUSCLE WEAKNESS

02/03-1993 LIVER FAILURE, PARACETAMOL OVERDOSE, HEPATOTOXICITY, N-ACETYLCYSTEINE, PROTHROMBIN TIME, ACETOMINOPHEN

02/03-1447 LIVER FIBROSIS, CIRRHOSIS OF THE LIVER, HEPATIC STELLATE CELLS, EXTRACELLULAR MATRIX (ECM), MATRIX METALLOPROTEINASE (MMP)

02/03-0206 LIVER INFECTION, ANTIMALARIAL VACCINE, CYTOKINE INTERLEUKIN-4 (IL-4), MALARIAL PARASITE, CD8+ T CELLS, VACCINE STRATEGIES, ANTI-PATHOGEN PROTECTION, T-CELL INTERACTIONS, IMMUNITY DEVELOPMENT

02/03-2653 LIVER METASTASIS, COLORECTAL CANCER, INTRAHEPATIC ARTERIAL (IHA) CHEMOTHERAPEUTIC INFUSION, SYSTEMIC INTRAVENOUS CHEMOTHERAPY, FLUOROURACIL, CANCER/COLORECTAL, CHEMOTHERAPY

02/03-0596 LIVERMORE-GEL (L-GEL), BIOLOGICAL WARFARE, CHEMICAL WARFARE, DECONTAMINATION, PEROXYMONOSULFATE, BIOTERRORISM

02/03-2596 LIVER TISSUE, TRANSDIFFERENTIATION, HEPATOCYTES, HOMEOBOX GENES, TRANSCRIPTION FACTOR, ORGANOGENESIS, TISSUE REPLACEMENT THERAPY, DIABETES THERAPY, STEM CELL DIFFERENTIATION

02/03-0190 LIVER TRANSPLANTATION, LAPAROSCOPIC PROCEDURES, LIVING DONORS LIVER TRANSPLANTATION (LDLT), CHILDREN'S HEALTH, SURGICAL TECHNIQUES, MINIMALLY INVASIVE SURGERY, TRANSPLANT PROCEDURES

02/03-1995 LIVER TRANSPLANTATION, TACROLIMUS, CICLOSPORIN, CALCINEURIN INHIBITORS, IMMUNOSUPPRESSIVE THERAPY, CYCLOSPORIN

02/03-2343 LIVER TRANSPLANTATION, NEONATAL INTRAHEPATIC CHOLESTASIS, BILIARY ATRESIA, CONGENITAL BIRTH DEFECTS, INTERFERON GAMMA, OSTEOPONTIN, T-HELPER LYMPHOCYTE IMMUNITY, GENE EXPRESSION

02/03-0274 LIVESTOCK, INDIA, WOLVES, CARNIVORES, WILDLIFE, KUTCH, VEGETARIANS, NOMADS, PASTORALISTS

02/03-1321 LIVESTOCK DEPREDATION, CANIS LUPUS BAILEYI, BLUE RANGE PRIMITIVE AREA, APACHE NATIONAL FOREST, UNITED STATES FISH AND WILDLIFE SERVICE (USFWS), MEXICAN GRAY WOLF, ANIMAL HUSBANDRY, WOLF REINTRODUCTIONS, WILDLIFE RECOVERY PROGRAMS

02/03-0883 LIVESTOCK DISEASES, AGRICULTURAL BIOSECURITY, INFECTIOUS DISEASE OUTBREAKS, BIOTERRORISM, UNITED STATES DEPARTMENT OF AGRICULTURE (USDA), CONTAGIOUS DISEASE CONTROL, DISEASE RESPONSE TEAMS

02/03-0964 LIVESTOCK MANAGEMENT, HERITAGE BREEDS, SUSTAINABLE AGRICULTURE, ENDANGERED FARM BREEDS, RARE LIVESTOCK VARIETIES, AMERICAN LIVESTOCK BREEDS CONSERVANCY, HANCOCK SHAKER VILLAGE

02/03-0483 LIVESTOCK PRODUCTION, QUINOLONE RESISTANCE, FOOD-BORNE SALMONELLOSIS, FLUOROQUINOLONES, SALMONELLA ENTERICA ENTERITIDIS, ANIMAL FEED, ANTIBIOTIC RESISTANCE, CONTAMINATED FOOD, BACTERIAL INFECTIONS

02/03-2001 LIVING ACTIVITIES, ELDERLY PERSONS, CHRONIC DISABILITY, HOME-BASED INTERVENTION, FUNCTIONAL DECLINE, PHYSICAL IMPAIRMENT, THERAPY

02/03-0190 LIVING DONORS LIVER TRANSPLANTATION (LDLT), LIVER TRANSPLANTATION, LAPAROSCOPIC PROCEDURES, CHILDREN'S HEALTH, SURGICAL TECHNIQUES, MINIMALLY INVASIVE SURGERY, TRANSPLANT PROCEDURES

02/03-0307 LIVING FOSSILS, ANIMAL DEFENSIVE STRATEGIES, ANCIENT ANIMAL SPECIES, MOUNTAIN BEAVER, ARMADILLO, OPOSSUM, MILLIPEDES

02/03-1580 LIZARD ABUNDANCE, INVERTEBRATE ABUNDANCE, ISLAND HABITATS, GUANO, MARINE ECOSYSTEMS, NUTRIENTS AVAILABILITY, SEABIRD NUTRIENTS, TROPHIC LEVELS, FOOD USE

02/03-0637 LIZARD BEHAVIOR, AGAMIDIDAE, RAIN-HARVESTING, ARID HABITATS, DESERT ADAPTATIONS

02/03-1837 LIZARD CONSERVATION, INDONESIA, ISLAND HABITATS, KOMODO DRAGON NATURAL HISTORY

02/03-0624 LIZARD POPULATION DECLINES, SAND LIZARDS, BREEDING PERIOD EXTENSION, LACERTA AGILIS

02/03-0328 LIZARDS, MICROLIZARD, JARAGUA SPHAERO, REPTILES, CARIBBEAN ECOSYSTEM, ENDANGERED SPECIES

02/03-1228 LIZARDS, ANOLIS SPECIES, CONVERGENT EVOLUTION, ECOMORPHS, GREATER ANTILLES, HABITAT SPECIALISTS, AQUATIC ANOLES

02/03-1251 LIZARDS, POPULATION BIOLOGY, ANOLIS GINGIVINUS, CONGENERIC COMPETITION, ECOLOGICAL RELEASE, ENDEMIC ISLAND SPECIES, STRUCTURAL NICHES, POPULATION DENSITY, ECOMORPHS

02/03-1575 LIZARDS, TEIIDAE, POLYMORPHISM, CNEMIDOPHORUS GULARIS GULARIS, CNEMIDOPHORUS OCELLIFER, KENTROPYX ALTAMAZONICA, SPERMATOZOA ULTRASTRUCTURE, PHYLOGENETIC RELATIONSHIPS, MORPHOLOGICAL VARIABILITY, GENETIC VARIATION

02/03-1699 LIZARDS, IGUANIDS, ADAPTIVE RADIATION IDENTIFICATION, EVOLUTIONARY DIVERSITY, CLADES, PHYLOGENETICS, RADIATION, SPECIES DIVERSITY

02/03-1859 LIZARD YOUNG, GROWTH-INDUCED MORTALITY, FEEDING RATES, TASMANIAN SNOW SKINKS, NIVEOSCINCUS MICROLEPIDOTUS, SKINKS, EVOLUTIONARY FACTORS

02/03-1997 LL-37, PERIODONTITIS, NEUTROPENIA, INFECTION SUSCEPTIBILITY, ANTIBACTERIAL PEPTIDES, DEFENSIN, MORBUS KOSTMANN, INNATE IMMUNITY, BACTERIAL INFECTIONS

02/03-2148 LLAMA, DROMEDARY, VICUNA, ALPACA, GUANACO, CAMELIDS, CONVENTION ON INTERNATIONAL TRADE IN ENDANGERED SPECIES OF WILD FAUNA AND FLORA (CITES), WILDLIFE CONSERVATION, SOUTH AMERICA, ASIA, CONSERVATION INITIATIVES

02/03-1402 LOBE-FINNED FISH, EVOLUTIONARY LINEAGES, FISH EVOLUTION, SARCOPTERYGIANS, TETRAPOD ANCESTOR, LUNGFISH, STYLOICHTHYS CHANGAE, LOBE-FINNED FISH LINEAGE, FOSSIL RECORD

02/03-1402 LOBE-FINNED FISH LINEAGE, LOBE-FINNED FISH, FISH EVOLUTION, SARCOPTERYGIANS, TETRAPOD ANCESTOR, LUNGFISH, STYLOICHTHYS CHANGAE, EVOLUTIONARY LINEAGES, FOSSIL RECORD

02/03-0693 LOBOS CREEK VALLEY, SEED BANKS, ENDANGERED SPECIES, PARK MANAGEMENT, URBAN PARKS, HABITAT RESTORATION, RESTORATION PROJECTS, PRESIDIO

02/03-2143 LOBSTERS, OSMOTIC STRESS IN LOBSTERS, HOMARUS AMERICANUS, MOLECULAR CHAPERONES, POLYUBIQUITIN GENE EXPRESSION

02/03-2276 LOBULA GIANT MOVEMENT DETECTOR (LGMD), LOOMING VISUAL STIMULA, INSECT RESPONSE, LOCUST BEHAVIOR, VISUAL STIMULI, PICROTOXIN (PCTX), ANIMAL BEHAVIOR, PREDATION AVOIDANCE

02/03-0237 LOBULAR BREAST CANCER, HORMONE REPLACEMENT THERAPY (HRT), CANCER RISK, TUMORS, BREAST CANCER, ESTROGEN, POST-MENOPAUSAL WOMEN, CANCER/BREAST

02/03-2629 LOBULAR NEOPLASIA, BREAST CANCER RISK, MASTECTOMY, CANCER/BREAST, ATYPICAL LOBULAR HYPERPLASIA

02/03-2597 LOCAL ADAPTION, GENOTYPES, EVOLUTION OF PLASTICITY, MIGRATION, NATURAL SELECTION, PHENOTYPE PLASTICITY (PP), PLASTICITY EXPRESSION, ENVIRONMENTAL CUES

02/03-1856 LOCAL ANESTHESIA, BOA CONSTRICTORS, LIDOCAINE HYDROCHLORIDE, ANESTHESIA, RADIO TRANSMITTER INSERTION, SNAKE SURGERY, TRANSMITTER IMPLANTATION, SURGERY SAFETY, WILDLIFE TRACKING

02/03-0054 LOCAL CONTROL OF RESOURCES, FORESTRY MANAGEMENT, TEMPERATE FORESTS, TROPICAL FORESTS, SUSTAINABLE MANAGEMENT, MEXICO, COMMUNITY-BASED FOREST MANAGEMENT

02/03-1305 LOCAL DISPERSAL, BACTERIAL COEXISTENCE, COEXISTENCE OF COMPETING SPECIES, ROCK-PAPER-SCISSORS (RPS) MODEL, SPATIAL INFLUENCE ON COMPETITION, SPECIES COMPETITION, BIODIVERSITY, COMPETING SPECIES

02/03-2494 LOCAL FISH DIVERSITY, LABROIDES DIMIDIATUS, CORAL REEFS, BIODIVERSITY, CLEANER FISH, FISH ABUNDANCE, ECOLOGICAL RELATIONSHIPS, BIODIVERSITY

02/03-0589 LOCCUPLETISSIMI RERUM THESAURI ACCURATA DESCRIPTIO, APOTHECARY, SEBA/ALBERTUS, THESAURUS, SPECIES CLASSIFICATION, LINNAEUS CLASSIFICATION, TAXONOMY, NATURALISTS

02/03-0439 LOCOMOTION, DROSOPHILA LARVA, LARVAL SENSORY SYSTEM, NEURAL CIRCUITRY FOR LOCOMOTION, CENTRAL CIRCUITRY

02/03-0451 LOCOMOTION AND BALANCE, EVOLUTIONARY INFLUENCES, CETACEAN EVOLUTION, SEMICIRCULAR CANAL SYSTEM SIZE, MAMMAL EVOLUTION, MARINE MAMMAL AGILITY

02/03-1794 LOCOMOTOR PERFORMANCE, AGING COMPLICATIONS, FUNCTIONAL CAPACITY, DOWN SYNDROME, MENTAL RETARDATION, MUSCLE POWER

02/03-2483 LOCOMOTOR PLAY, FUNCTIONS OF PLAY, ANIMAL BEHAVIORISTS, OBJECT PLAY, SOCIAL PLAY, PHYSICAL SKILLS, PSYCHOLOGICAL SKILLS, ENVIRONMENTAL CHANGES, ADAPTATION

02/03-0481 LOCUS OF ENTEROCYTE EFFACEMENT (LEE)-ENCODED VIRULENCE FACTORS, ESCHERICHIA COLI, DIARRHEA, INFANTILE DIARRHEA, BACTERIAL INFECTIONS, ATTACHING AND EFFACING (A/E) LESION, ENTEROPATHOGENIC ESCHERICHIA COLI (EPEC) STRAINS

Keyword Index

02/03-2276 LOCUST BEHAVIOR, LOOMING VISUAL STIMULA, LOBULA GIANT MOVEMENT DETECTOR (LGMD), INSECT RESPONSE, VISUAL STIMULI, PICROTOXIN (PCTX), ANIMAL BEHAVIOR, PREDATION AVOIDANCE

02/03-1843 LOCUST SWARMS, ROCKY MOUNTAIN GRASSHOPPER, MELANOPLUS SPRETUS, GRASSHOPPERS, INSECT BEHAVIOR, REPRODUCTIVE BEHAVIOR, EXTINCT INSECTS

02/03-1619 LODGEPOLE PINES, FOREST FIRES, ECOSYSTEM MODIFICATIONS, YELLOWSTONE NATIONAL PARK FIRES, THREE-TOED WOODPECKERS, WILDFIRES, QUAKING ASPENS, PLANT SUCCESSION, HABITAT OPPORTUNITIES

02/03-1246 LOGGERHEAD TURTLE, CARETTA CARETTA, GREEN TURTLE, CHELONIA MYDAS, MEDITERRANEAN NESTING SITES, CLUTCH FREQUENCIES, ENDANGERED SPECIES, EGG-LAYING BEHAVIOR

02/03-2466 LOGGERHEAD TURTLE, ATLANTIC OCEAN, CARETTA CARETTA, TURTLE LIFE HISTORY, MIGRATION STAGES, PELAGIC ENVIRONMENT, COASTAL HABITAT

02/03-0053 LOGGING, REDWOOD TREES, DEFORESTATION, OLD-GROWTH FORESTS, PACIFIC COAST ECOSYSTEM

02/03-0323 LOGGING, SCOTERS, DUCK POPULATIONS, BOREAL FOREST HABITAT, CONSERVATION, POPULATION DECLINES, SCAUP, AGRICULTURE, POLLUTION, ENVIRONMENTAL CHANGES

02/03-2194 LOGGING, FOREST MANAGEMENT, BIRD SPECIES, FORAGING, NESTING ECOLOGY, PASSERINE SPECIES, AUSTRALIA, RESOURCE MANAGEMENT

02/03-2197 LOGGING, FOREST MANAGEMENT, OLD GROWTH FORESTS, NATIONAL FORESTS, ANCIENT FORESTS

02/03-2453 LOGGING COMMUNITY, MAINE, THREATENED SPECIES, LYNX, LAKE CLAYTON, BOBCATS, SELF-SUSTAINING POPULATIONS

02/03-1602 LOGGING EFFECTS, FOREST ECOLOGY HISTORY, ARIZONA FORESTS, PONDEROSA PINE FORESTS, UNITED STATES FOREST SERVICE, FOREST SERVICE, FIRE POLICIES, BIODIVERSITY

02/03-2508 LOGGING PRACTICES, CONSERVATION, LUMBER MARKET, FOREST MANAGEMENT, ENVIRONMENTAL MARKETING, GREEN TIMBER, CERTIFIED FORESTS

02/03-2739 LOGIC THEORIST, NEURAL NETWORK HISTORY, PERCEPTRON, EXPERT SYSTEMS, ARTIFICIAL INTELLIGENCE (AI), COMPUTER PROGRAMS

02/03-1316 LOGISTIC MODELS, GROUNDWATER QUALITY, AQUIFERS, WATER QUALITY MODELING, CLEAN WATER ACT, POLLUTION

02/03-2685 LOG LINEAR REGRESSION METHOD, HOSPITAL STAFFING, VETERANS ADMINISTRATION (VA) HOSPITALS, ADJUSTED CLINICAL GROUP (ACG), COST DISTRIBUTION REPORT, FULL-TIME EQUIVALENT EMPLOYEES

02/03-1348 LOGOTHETIS NIKOS, FUNCTIONAL MAGNETIC RESONANCE IMAGING (FMRI), BLOOD-OXYGEN-LEVEL-DEPENDENT (BOLD) SIGNAL, NEURON ACTIVITY MEASUREMENT, SINGLE-NEURON RECORDING, ANIMAL EXPERIMENTS, BINOCULAR RIVALRY, RETINAL DAMAGE

02/03-1121 LOKICH REGIMEN, METASTATIC CANCER, FLUOROURACIL BOLUS, FOLINIC ACID INFUSION, DE GRAMONT REGIMEN, COLORECTAL CANCER TREATMENTS, RALTITREXED, NORTH CENTRAL CANCER TREATMENT GROUP (NCCTG), CHEMOTHERAPY REGIMES, CANCER/COLORECTAL

02/03-1812 LONERS, PUBLIC GOODS GAME, MATHEMATICAL MODELS, EVOLUTIONARY DYNAMICS, CONTRIBUTORS, DEFECTORS, GAME THEORY, COOPERATIVE BEHAVIOR, COMMUNITY HUMAN INTERACTIONS

02/03-0561 LONG CHAIN N-3 FATTY ACIDS, SUDDEN DEATH, CARDIOVASCULAR DISEASE, FATTY ACIDS, MYOCARDIAL INFARCTION, FISH OIL, DIETARY SUPPLEMENTS

02/03-2382 LONG-CHAIN N-3 POLYUNSATURATED FATTY ACIDS, CARDIOPROTECTIVE EFFECTS, MERCURY, FISH CONSUMPTION, MYOCARDIAL INFARCTION RISKS, DOCOSAHEXAENOIC ACID (DHA)

02/03-2366 LONG-CHAIN OMEGA-3 POLYUNSATURATED FATTY ACIDS, FISH CONSUMPTION, HEMORRHAGIC STROKE, ISCHEMIC STROKE, MEN'S HEALTH, HEALTH PROFESSIONAL FOLLOW-UP STUDY (HPFS), STROKE RISK

02/03-0666 LONG-DISTANCE DISPERSAL (LDD), SEED DISPERSAL, PLANT COLONIZATION, WIND-DISPERSED TREE SPECIES, TREE DISTRIBUTION MODEL

02/03-1210 LONGEVITY, DIETARY HEALTH EFFECTS, CALORIC RESTRICTION, AGING FACTORS, DEHYDROEPIANDROSTERONE SULFATE (DHEAS), INSULIN LEVELS, BODY TEMPERATURE, GERONTOLOGY, LIFE EXPECTANCY, BIOMARKERS

02/03-2267 LONGEVITY, LIFE SPAN INCREASE, INSULIN SIGNALING, INSULINLIKE GROWTH FACTOR-1 (IGF-1) SIGNALING, DAF-2 PATHWAY, FORKHEAD TRANSCRIPTION FACTOR, DIAPAUSE, CAENORHABDITIS ELEGANS, NEMATODE WORMS, SIGNALING PATHWAYS

02/03-2565 LONGEVITY, MITOCHONDRIAL ACTIVITY, METABOLISM RATE, RIBONUCLEIC ACID INTERFERENCE (RNAI), ADENOSINE 5'-TRIPHOSPHATE SYNTHASE (ATP-3), DEVELOPMENTAL FUNCTIONS, CAENORHABDITIS ELEGANS, AGING PROCESS

02/03-0865 LONGEVITY FACTORS, OKINAWANS, LIFE EXPECTANCY, LOW-FAT DIET, EXERCISE

02/03-1010 LONGLEAF PINE, INDIAN RIVER LAGOON, PRESCRIBED FIRE, SAINT SEBASTIAN RIVER STATE BUFFER PRESERVE, FIRE SUPPRESSION, WATER FILTRATION, UPLANDS MANAGEMENT, LIGHTNING FIRES, BUFFER PRESERVES

02/03-0017 LONGLINE FISHING, ALBATROSS MORTALITY, SEABIRD MORTALITY, ENDANGERED BIRDS, WORLD CONSERVATION UNION (ICUN), BYCATCH REDUCTION MEASURES, BIRD CONSERVATION, FISHING REGULATIONS

02/03-0378 LONG-LIVED BIRDS, SHORT-LIVED BIRDS, POPULATION DYNAMICS, BIRD POPULATION DYNAMICS

02/03-1851 LONGMAN'S BEAKED WHALES, AUSTRALIA, WHALE TAXONOMY, BEAKED WHALES, MESOPLODON PACIFICUS, DEOXYRIBONUCLEIC ACID (DNA) REFERENCE DATABASE, SKULL MORPHOLOGY, RARE WHALES, MARINE MAMMALS, INDOPACETUS PACIFICUS

02/03-2248 LONG PENTRAXINS, PENTRAXINS, SHORT PENTRAXINS, ASPERGILLUS FUMIGATUS, PTX3 PENTRAXIN, IMMUNE SYSTEM PROTEINS, INNATE IMMUNE RESPONSE, INFLAMMATORY RESPONSE MECHANISMS, FUNGAL INFECTION

02/03-0112 LONG-TERM ASSOCIATIVE MEMORY, WORKING MEMORY, MEMORY DISORDERS, PARKINSON'S DISEASE, SCHIZOPHRENIA, DOPAMINE, BRAIN, NEURAL PROCESSES, SPATIAL MEMORY

02/03-2024 LONG-TERM CANCER SURVIVAL RATES, RADICAL MASTECTOMY, BREAST-CONSERVING SURGERY, CANCER/BREAST

02/03-0253 LONG-TERM CANNABIS USERS, CANNABIS, HABITUAL CANNABIS USE, MEMORY LOSS, COGNITIVE FUNCTIONS, MARIJUANA, DRUG USE, MEDICINAL DOSES

02/03-0290 LONG-TERM CARE, END-OF-LIFE CARE, HEALTHCARE POLICIES, BIOETHICS, PALLIATIVE CARE, TREATMENT GOALS

02/03-0684 LONG-TERM CLIMATE, LAKE LADOGA, CLIMATE CHANGE EFFECTS, GLOBAL WARMING, PRECIPITATION, TEMPERATURE, TRANSFER FUNCTION MODEL OF CLIMATE CHANGE, SEASONAL CLIMATE, WATER LEVEL RESPONSES

02/03-0163 LONG-TERM EVOLUTIONARY STUDIES, ECOLOGY, EVOLUTION, DARWIN'S FINCHES, NATURAL SELECTION, THEORY OF EVOLUTION

02/03-2659 LONG-TERM HEALTH OUTCOME, NATURAL HISTORY STUDY, LATE-ONSET IDIOPATHIC SCOLIOSIS (LIS), DISABILITY, SCOLIOSIS, SPINAL DISORDERS, BACK PAIN

02/03-0787 LONG-TERM INTERVENTION WITH PRAVASTATIN IN ISCHAEMIC DISEASE (LIPID) STUDY, CHOLESTEROL CONCENTRATIONS, CORONARY HEART DISEASE TREATMENT, PRAVASTATIN, HEART DISEASE

02/03-2257 LONG-TERM MEMORY, SHORT-TERM MEMORY, MEMORY, AMYGDALA, BRAIN FUNCTIONS, COGNITIVE NEUROSCIENCE

02/03-2013 LONG-TERM NONPROGRESSOR HIV-1 PATIENTS, CD8 T CELLS, HUMAN IMMUNODEFICIENCY VIRUS TYPE 1 (HIV-1), ALPHA-DEFENSIN, CYTOTOXIC T LYMPHOCYTES, CAF FACTOR INHIBITION, ANTIVIRAL FACTOR CAF

02/03-1425 LONG-TERM PROCESS HYPOTHESIS, GENETIC MUTATIONS, ENVIRONMENTAL CAUSES OF DISEASE, EVENT HYPOTHESIS, PARKINSON'S DISEASE, NEUROLOGICAL DISEASES

02/03-1025 LONICERA TARTARICA, HERBIVORE SEED DISPERSERS, WHITE-TAILED DEER, ODOCOILEUS VIRGINIANUS, BUSH HONEYSUCKLE, SEED DISPERSAL, INVASIVE PLANTS, DISPERSAL MECHANISMS, PLANT RANGE EXTENSIONS

02/03-0289 LOOK-SAY METHOD, EYE-MOVEMENT STUDIES, LITERATURE-BASED INSTRUCTION, PHONICS, READING INSTRUCTION, WORD RECOGNITION, EDUCATIONAL PHILOSOPHIES

02/03-2547 LOOMING SOUND, ASYMMETRICAL CORTICAL ACTIVATION, SOUND PERCEPTION, BRAIN ACTIVITY, AUDITORY PERCEPTION, PERCEPTUAL SALIENCE

02/03-2276 LOOMING VISUAL STIMULA, INSECT RESPONSE, LOBULA GIANT MOVEMENT DETECTOR (LGMD), LOCUST BEHAVIOR, VISUAL STIMULI, PICROTOXIN (PCTX), ANIMAL BEHAVIOR, PREDATION AVOIDANCE

02/03-0618 LOON BEHAVIOR, COMMON LOONS, BIRD NATURAL HISTORY, WILDLIFE CONSERVATION, HABITAT DESTRUCTION, WATER BIRDS

02/03-1556 LOON PRESERVATION, MIGRATORY BIRDS, VERMONT LOON RECOVERY PROJECTS (VLRP), COMMON LOON, CONSERVATION, NEW ENGLAND, MERCURY, POLLUTION, BIRD POPULATIONS

02/03-1592 LOONS, BOTULISM, LAKE ERIE, ZEBRA MUSSEL, QUAGGA MUSSEL, GOBY, CLOSTRIDIUM BOTULINUM, MIGRATORY BIRDS, PHYTOPLANKTON, FOOD CONTAMINATION, BACTERIAL DISEASES

02/03-0902 LOOPS WORKGROUP SOFTWARE, INTERNET EFFECT ON SOCIAL LIFE, WORKGROUP COMPUTING SOFTWARE, BABBLE WORKGROUP SOFTWARE, SOCIAL EFFECTS OF THE INTERNET

02/03-2683 LOPHOPHORA WILLIAMSII, PEYOTE, HALLUCINOGENIC DRUGS, ALCOHOLISM TREATMENTS, ADDICTION TREATMENTS, PSYCHEDELICS, NATIVE AMERICAN CHURCH OF NORTH AMERICA, RELIGIOUS CEREMONIES, DRUG USE, CONTROLLED SUBSTANCES

02/03-1107 LOPINAVIR, PROTEASE INHIBITOR-BASED TREATMENT FOR HIV, HUMAN IMMUNODEFICIENCY VIRUS (HIV) TREATMENTS, RITONAVIR, NELFINAVIR, VIRAL DISEASES, DRUG COMPARISON

02/03-0959 LORD HOWE ISLAND STICK INSECT, PHASMIDS, DRYOCOCELUS AUSTRALIS, ENDANGERED SPECIES, INSECT CONSERVATION, SOUTH PACIFIC, NONNATIVE SPECIES INTRODUCTION, PARTHENOGENESIS, ISLAND HABITATS

02/03-2521 LOS ALAMOS NATIONAL LABORATORY, NATIONAL PARK SERVICE, CONTROLLED BURNS, FEDERAL EMERGENCY MANAGEMENT AGENCY (FEMA), SOIL STERILIZATION, FOREST FIRES, TREE SURVIVAL, WILDFIRE DESTRUCTION

02/03-0696 LOS ANGELES RIVER, BROWNFIELDS, HABITAT PROTECTION, OPEN SPACE INITIATIVES, WATERSHED MANAGEMENT, RIPARIAN RESTORATION, PARK LAND, CORNFIELD PARK

02/03-1414 LOSARTAN, ATENOLOL, BETA-BLOCKER DRUGS, ANGIOTENSIN RECEPTOR ANTAGONIST, ISOLATED SYSTOLIC HYPERTENSION (ISH), CARDIOVASCULAR (CV) DISEASE, ELECTROCARDIOGRAPHICALLY DOCUMENTED LEFT VENTRICULAR HYPERTROPHY (ECG-LVH)

02/03-0463 LOSS OF CONSCIOUSNESS, FAINTING SPELLS, VASOVAGAL SYNCOPE, CAROTID SINUS SYNCOPE, SYNCOPE, BLOOD PRESSURE DROP

02/03-0464 LOSS OF CONSCIOUSNESS, ALPHA WAVE PATTERNS, GENDER DIFFERENCES, BRAIN WAVE ASYMMETRY, ELECTROENCEPHALOGRAM (EEG), MOOD STATES, DEPRESSION, BIPOLAR DISORDER

02/03-1076 LOSS OF CONSCIOUSNESS, NEUROLOGICAL SEQUELAE OF WHIPLASH, WHIPLASH INJURY, INNER EAR CONCUSSION, PERIPHERAL LABYRINTH, COCHLEAR INJURIES, DIFFUSE AXONAL INJURY, EAR DISORDERS

02/03-0394 LOTIC SYSTEMS, SEDIMENT DEPOSITION, BENTHIC MACROINVERTEBRATES, RIVER RESTORATION, FRESHWATER ECOSYSTEMS, DAM REMOVAL, HABITAT REMEDIATION

02/03-0698 LOTIC WATERS, RIVERINE ECOSYSTEMS, FOOD WEBS, POPULATION DYNAMICS, BIOTIC EFFECTS ON FOOD WEBS, TROPHIC NETWORK, COMMUNITY STRUCTURE

02/03-1814 LOTUS FLOWERS, TREE OF LIFE, EGYPTIAN LOTUS PLANT, MIDDLE-EASTERN CULTURAL TRADITION, RELIGIOUS BELIEFS, SYMBOLIC TREE OF LIFE

02/03-2462 LOUISIANA BIRDING, WHISKEY BAY ROAD NATURAL AREAS, BREEDING BIRD SURVEY, BIRDING SITES, SWALLOW-TAILED KITE, SWAINSON'S WARBLER

02/03-0376 LOUISIANA COAST, ROCKEFELLER WILDLIFE REFUGE, WILDLIFE CONSERVATION, MARSHES, WETLANDS EROSION, SURVIVAL INITIATIVES, COAST 2050, SWAMP EROSION

02/03-1742 LOUISIANA OFFICE OF PUBLIC HEALTH (LOPH), INFECTIOUS DISEASES, MOSQUITO-BORNE ILLNESSES, CENTERS FOR DISEASE CONTROL AND PREVENTION (CDC), WEST NILE VIRUS (WNV)

02/03-0665 LOUISIANA PEARLSHELL, ENDANGERED SPECIES CONSERVATION, MARGARITIFERA HEMBELI, HABITAT ALTERATION, MUSSEL TRANSLOCATION

02/03-1156 LOW BIRTH WEIGHT, ANTIRETROVIRAL DRUG THERAPY, VIRUS TRANSMISSION, COMBINATION THERAPY, PROTEASE INHIBITORS, HUMAN IMMUNODEFICIENCY VIRUS TYPE 1 (HIV-1) INFECTION, PREMATURE DELIVERY, PREGNANCY COMPLICATIONS

02/03-0874 LOW BIRTH WEIGHT RELATED TO GDM, BODY MASS INDEX (BMI), DIABETES RISKS FACTORS, GESTATIONAL DIABETES MELLITUS (GDM), BIRTH WEIGHT, PREGNANCY COMPLICATIONS, TYPE 2 DIABETES, WOMEN'S HEALTH

02/03-1771 LOW BONE DENSITY, RENAL DYSFUNCTION, CADMIUM EXPOSURE, CHINA, POLLUTED RIVER WATER, HEALTH EFFECTS

02/03-0837 LOW-CALORIE DIET, HIGH BLOOD PRESSURE, OBESITY, HYPERTENSION CONTROL, ENDOTHELIUM-DEPENDENT VASODILATION, FOREARM BLOOD FLOW, NITRIC OXIDE (NO) FUNCTION, DIET MODIFICATIONS

02/03-0179 LOW-DENSITY LIPOPROTEIN (LDL), ATHEROSCLEROSIS, PLAQUE RUPTURE, ENDOTHELIAL CELLS, CHEMOKINES, INTIMA, MACROPHAGES, MONOCYTES, CYTOKINES, STROKE, HEART ATTACK

02/03-0230 LOW-DENSITY LIPOPROTEIN (LDL), FATS, HYDROGENATED OILS, PROCESSED FOODS, FAST FOOD, TRANS FATTY ACIDS, HIGH-DENSITY LIPOPROTEIN (HDL), MARGARINE, CHOLESTEROL, SATURATED FATS, UNSATURATED FATS

02/03-0563 LOW-DENSITY LIPOPROTEIN (LDL), ATHEROSCLEROSIS, ANTIOXIDANTS, HIGH-DENSITY LIPOPROTEIN (HDL), CARDIOVASCULAR DISEASE, CHOLESTEROL LEVELS, GARLIC EXTRACT, HEART DISEASE, DIETARY SUPPLEMENTS, PLAQUE FORMATION, ALTERNATIVE MEDICINE

Keyword Index

02/03-0818 LOW-DENSITY LIPOPROTEIN (LDL), HEART ATTACKS, STATIN DRUGS, BETA-BLOCKERS, CHOLESTEROL LEVELS, CARDIAC RECOVERY, DRUG DISCONTINUATION

02/03-1486 LOW-DENSITY LIPOPROTEIN (LDL), CHOLESTEROL, C-REACTIVE PROTEIN (CRP), HEART DISEASE RISK, HOMOCYSTEINE, LIPOPROTEIN, BLOOD DIAGNOSTIC MARKERS

02/03-0256 LOWER BACK PAIN TREATMENT, REFLEXOLOGY, DEEP TISSUE MASSAGE, MYOFASCIAL RELEASE, SPORTS MASSAGE, SHIATSU, ACUPRESSURE, SWEDISH MASSAGE, QI, MASSAGE THERAPY

02/03-0170 LOWER EXTREMITY AMPUTATIONS (LEA), DIABETES COMPLICATIONS, END-STAGE RENAL DISEASE (ESRD), ETHNIC DISPARITIES, CONGESTIVE HEART FAILURE, MYOCARDIAL INFARCTION (MI), STROKE

02/03-0172 LOWER EXTREMITY REVASCULARIZATIONS, CORONARY ARTERY DISEASE (CAD), DYSLIPIDEMIA, HYPERGLYCEMIA, HYPERTENSION, DIABETES COMPLICATIONS, MACROVASCULAR COMPLICATIONS, PERIPHERAL ARTERIAL DISEASE (PAD), PLATELET FUNCTION IMPAIRMENT, TYPE 2 DIABETES, ATHEROSCLEROSIS

02/03-1977 LOWER KANE CAVE, SULFIDE CAVES, SUBTERRANEAN MICROBES, SULFURIC ACID, ORIGINS OF LIFE, CAVE FORMATION, BACTERIAL ACTIVITY

02/03-0069 LOWER MISSISSIPPI ALLUVIAL VALLEY (LMAV), FLOOD PLAINS, BOTTOMLAND HARDWOODS, REFORESTATION, FOREST RESTORATION, WETLAND FORESTS, TREE SUCCESSION

02/03-1322 LOWER MISSISSIPPI ALLUVIAL VALLEY (LMAV), PRUNING PROTOCOL, NUTTALL OAK, FIELD TRANSPLANTATION, FOREST RESTORATION, ROOT PRUNING, SEEDLINGS

02/03-0865 LOW-FAT DIET, OKINAWANS, LIFE EXPECTANCY, LONGEVITY FACTORS, EXERCISE

02/03-2385 LOW-FAT DIET, HEART DISEASE RISK FACTOR, DIET AND HEALTH, INDO-MEDITERRANEAN DIET, ALFA-LINOLENIC ACID, CORONARY ARTERY DISEASE, LINOLENIC ACID

02/03-2252 LOW-GRADE INFECTION IMMUNITY, CONCOMITANT IMMUNITY, LEISHMANIA MAJOR, INTERLEUKIN-10, CD4+CD25+ T CELLS, T CELLS, IMMUNE SYSTEM RESPONSES, PARASITIC INFECTIONS

02/03-2100 LOW-INCOME STATUS, BODY IMAGE ATTITUDES, DEPRESSIVE SYMPTOMS, ETHNICITY, POSTPARTUM WOMEN, EMOTIONAL WELL-BEING

02/03-0311 LOW-INPUT FARMING, FARMING SYSTEMS, ORGANIC FARMING, PROCESSING TOMATO CROPS, PESTICIDES, FERTILIZER USE, MINERAL CONTENT, FRUIT YIELD, NUTRITIONAL VALUE

02/03-2339 LOW-MOLECULAR-WEIGHT ISOFORMS, CYCLIN E, BREAST CANCER SURVIVAL, DISEASE-SPECIFIC SURVIVAL, CANCER/BREAST, WOMEN'S HEALTH

02/03-2228 LOW-SALINITY WATERS, NITROGEN LIMITATION, ESTUARIES, PHYTOPLANKTON GROWTH, PHOSPHORUS LIMITATION

02/03-0744 L-TYROSINE, TUTB GENE, TPL GENE, TYROSINE TRANSPORTER, ERWINIA HERBICOLA, TRYPTOPHAN TRANSPORTERS, GENE EXPRESSION, PROTEIN FUNCTIONS, BACTERIAL GENE ANALYSIS

02/03-0633 LUCANUS CERVUS, ENDANGERED SPECIES, STAG BEETLE NATURAL HISTORY, INSECT BEHAVIOR, BEETLE LIFE CYCLE

02/03-0615 LUCIANA GOODEI, RECESSIVE ALLELES, NATURAL SELECTION, TELEOST FISHES, LETHAL GENES, EMBRYONIC FISH DEVELOPMENT, ZEBRAFISH, BLUEFIN KILLIFISH, MUTATION REMOVAL FROM GENOME, GENOMICS, DANIO RERIO

02/03-2336 LUMBAR PUNCTURE, CEREBROSPINAL FLUID (CSF), CHILDHOOD ACUTE LYMPHOBLASTIC LEUKEMIA (ALL), MEDICAL PROCEDURE RISK FACTORS

02/03-2508 LUMBER MARKET, CONSERVATION, FOREST MANAGEMENT, LOGGING PRACTICES, ENVIRONMENTAL MARKETING, GREEN TIMBER, CERTIFIED FORESTS

02/03-2215 LUMBRICUS RUBELLUS, A HORIZON, MOR HUMUS, SOIL TYPES, MULL HUMUS, BOTRYCHIUM MORMO FERN, EXTIRPATION, EARTHWORMS, RARE SPECIES, INVASIVE SPECIES

02/03-1600 LUNAR CYCLES, PLANT PRODUCTIVITY, DEFENSIVE CHEMICALS, TROPICAL FORESTS, DECREASED PLANT COMPOSITION, PALM LEAVES, INDIGENOUS COMMUNITIES, CARBON LEVEL IN PLANTS

02/03-1763 LUNG ABSCESSES, ANTIBIOTIC TREATMENT FAILURE, PERCUTANEOUS TRANSTHORACIC TUBE DRAINAGE (PTTD), ABSCESS DRAINAGE, PULMONARY DISEASES

02/03-0243 LUNG CANCER, VITAMINS, BETA-CAROTENE, HEART DISEASE, DISEASE PREVENTION, PROSTATE CANCER, ANTIOXIDANTS, MACULAR DEGENERATION, CATARACTS, AGE-RELATED EYE DISEASE STUDIES (AREDS), CANCER/LUNG

02/03-0270 LUNG CANCER, TOXIC EXPOSURE, AIR POLLUTION, OZONE, HEALTH STUDIES

02/03-1165 LUNG CANCER, TOBACCO-CONTROL MEASURES, SMOKING-RELATED DEATHS, ECONOMIC LOSSES, CIGARETTE SMOKING, CANCER/LUNG

02/03-1418 LUNG CANCER, ADENOCARCINOMA, CANCER PATHOGENESIS, NON-SMALL CELL LUNG CANCER, SURVIVAL PREDICTORS, CANCER/LUNG

02/03-2630 LUNG CANCER, GEFITINIB, GROWTH FACTOR INHIBITORS, MOLECULAR-TARGETED THERAPY, NON-SMALL CELL LUNG CANCER, INTERSTITIAL PNEUMONIA, DRUG ADVERSE EFFECTS, ORAL CANCER AGENTS, ALVEOLAR DAMAGE, CANCER THERAPY, CANCER/LUNG

02/03-2426 LUNG CANCER SCREENING, SPIRAL HELICAL CT SCANS, COMPUTED TOMOGRAPHY (CT) SCANNING, NATIONAL CANCER INSTITUTE (NCI), CANCER/LUNG, TOBACCO USE, PRICE CONSTRAINTS

02/03-0789 LUNG CANCER TREATMENT, NON-SMALL CELL LUNG CANCER, POSITRON EMISSION TOMOGRAPHY (PET), THORACOTOMY, MALIGNANT TUMORS, CANCER SCREENING, ONCOLOGICAL SCREENING, 18-FLUORODEOXYGLUCOSE (FDG), CANCER/LUNG, SURGICAL PROCEDURES

02/03-0784 LUNG DISEASES, EOSINOPHILIC BRONCHITIS, MAST CELL INFILTRATION, VARIABLE AIRFLOW OBSTRUCTION, AIRWAY SMOOTH MUSCLE, ASTHMA, DISEASE PATHOGENESIS, IMMUNOHISTOCHEMISTRY

02/03-0228 LUNG DISEASES, CHRONIC DISEASES, ASTHMA SURVEILLANCE, CENTERS FOR DISEASE CONTROL AND PREVENTION (CDC), NATIONAL CENTER FOR HEALTH STATISTICS

02/03-1420 LUNG DISEASES, ASTHMA, INTERLEUKEN-13, AIRWAY HYPERREACTIVITY (AHR), PULMONARY DISEASES, STAT6, SIGNAL TRANSDUCER AND ACTIVATOR OF TRANSCRIPTION 6 (STAT6)

02/03-1473 LUNG DISEASES, ASBESTOS EXPOSURE, CROCIDOLITE ASBESTOS, MESOTHELIOMA, CIGARETTE FILTERS, OCCUPATIONAL HEALTH, ENVIRONMENTAL HEALTH

02/03-1733 LUNG DISEASES, VACCINE DEVELOPMENT, MYCOBACTERIUM TUBERCULOSIS, TUBERCULOSIS PREVENTION, RESPIRATORY DISEASE, PANTOTHENATE MUTATIONS, GENETIC ENGINEERING, PANC GENE

02/03-0468 LUNG DISORDERS, PULMONARY DISEASE, FORCED EXPIRATORY VOLUME (FEV1), SPIROMETRY, CHRONIC COUGH, CHRONIC OBSTRUCTIVE PULMONARY DISEASE, AIRFLOW OBSTRUCTION

02/03-1724 LUNG DISORDERS, ASTHMA, CHRONIC OBSTRUCTIVE PULMONARY DISEASE (COPD), PEAK EXPIRATORY FLOW RATE (PEFR), HEALTH-RELATED QUALITY OF LIFE, PHARMACIST CARE, REACTIVE AIRWAY DISEASE

02/03-1402 LUNGFISH, LOBE-FINNED FISH, FISH EVOLUTION, SARCOPTERYGIANS, TETRAPOD ANCESTOR, EVOLUTIONARY LINEAGES, STYLOICHTHYS CHANGAE, LOBE-FINNED FISH LINEAGE, FOSSIL RECORD

02/03-0632 LUNGFISH POPULATION, RIVER HABITATS, AUSTRALIA, NEOCERATODUS FORSTERI, FISH SPAWNING, QUEENSLAND LUNGFISH, SPAWNING OBSTACLES, DAM CONSTRUCTION

02/03-2308 LUNG FUNCTION, MUCOID PSEUDOMONAS AERUGINOSA INFECTION, MACROLIDE ANTIBIOTICS, AZITHROMYCIN, DIFFUSE PANBRONCHIOLITIS, CYSTIC FIBROSIS

02/03-0536 LUNG FUNCTION RISKS, ASTHMA, PULMONARY FUNCTION TESTS, CHILDHOOD DISEASES, PLETHYSMOGRAPHY, SPECIFIC AIRWAY RESISTANCE SR(AW), PRENATAL TESTING, ALLERGEN SENSITIVITY

02/03-0187 LUNG INFECTIONS, COMMUNITY-ACQUIRED PNEUMONIA, CHILDHOOD DISEASES, TREATMENT GUIDELINES, PNEUMONIA, BACTERIAL PNEUMONIA, VIRAL PNEUMONIA, CHEST RADIOGRAPHY, ANTIMICROBIAL TREATMENTS, MYCOPLASMIC PNEUMONIA

02/03-0791 LUNG INFECTIONS, RESPIRATORY DISEASES, IMMUNODEFICIENCY, CYSTIC FIBROSIS, RHEUMATOID ARTHRITIS, INFECTIOUS DISEASES, BRONCHIECTASIS, BACTERIAL INFECTIONS

02/03-1108 LUNG INFECTIONS, PSEUDOMONAS AERUGINOSA INFECTION, CYSTIC FIBROSIS (CF), ANTIBODY RESPONSE, NEONATAL SCREENING, MALNUTRITION, INHERITED DISEASES, PULMONARY DISEASE, SEROLOGICAL TESTING, BACTERIAL INFECTIONS

02/03-0482 LUNG MATURATION, ASCORBIC-ACID DEFICIENCY, PLACENTAL TRANSPORT, VITAMIN C, 4-HYDROZYPROLINE, COLLAGEN, TRANSPORTER GENES, GENE MODIFICATIONS, BIRTH DEFECTS

02/03-1103 LUNG MODEL, RESPIRATORY DISORDERS, DEGASSING LUNGS, AIRWAY CLOSURE, AVALANCHE SHOCK, ALVEOLI, ASTHMA, PULMONARY DISORDERS

02/03-0335 LUNG PHYSIOLOGY, RESPIRATORY SYSTEM MODIFICATIONS, PRESSURE ADAPTATIONS, AQUATIC ORIGINS, SNORKELING WITH TRUNK, TRUNK, ANIMAL BEHAVIOR, DIAPHRAGM THICKNESS, PLEURAL SPACE, ELEPHANT TRAITS

02/03-2364 LUNG TRANSPLANT, MUCUS, MALNUTRITION, CYSTIC FIBROSIS TRANSMEMBRANE CONDUCTANCE REGULATOR, LYMPHOMA

02/03-1456 LUPUS, SYSTEMIC LUPUS ERYTHEMATOSUS, IMMUNE SYSTEM, ANTIBODIES, CHRONIC DISEASE, NONSTEROIDAL ANTIINFLAMMATORY DRUG (NSAID), CORTICOSTEROIDS, ANTIMALARIAL DRUGS

02/03-0210 LUPUS ERYTHEMATOSUS, PREGNANCY LOSS, PHOSPHOLIPID-BINDING PROTEINS, AUTOIMMUNE ANTICARDIOLIPIN ANTIBODIES, ANTIPHOSPHOLIPID SYNDROME, SYPHILIS

02/03-0496 LUPUS MULTIPLEX REGISTRY AND REPOSITORY, IMMUNE SYSTEM DISEASES, ANTI-DNA ANTIBODIES, SYSTEMATIC LUPUS ERYTHEMATOSUS, EPSTEIN-BARR VIRUS (EBV), DEOXYRIBONUCLEIC ACID (DNA)

02/03-0075 LUQUILLO EXPERIMENTAL FOREST, AQUATIC HABITATS, AMMONIUM UPTAKE, NITRIFICATION, PUERTO RICO, TROPICAL RIVERS, WATER POLLUTION

02/03-0312 LURING BIRDS TO SAFE BREEDING SITES, BIRD BEHAVIOR, SEABIRDS, COMMON MURRES, CONSERVATION INITIATIVES, BIRD DECOYS, COLONIAL SEABIRDS, HABITAT RECOLONIZATION, OIL SPILL EFFECTS

02/03-0559 LUTEINIZING HORMONE, OCCUPATIONAL HEALTH RISKS, ENVIRONMENTAL EXPOSURE, REPRODUCTIVE SYSTEM EFFECTS, HORMONE LEVELS, FOLLICLE-STIMULATING HORMONE, CADMIUM EXPOSURE

02/03-1838 LUTRA LUTRA, OTTER LIFE HISTORY, GERMANY, REPRODUCTIVE RATES, MAMMAL POPULATIONS

02/03-0178 LUTZOMYIA VERRUCARUM, BARTONELLOSIS EPIDEMICS, PERU EPIDEMICS, UNIFORMED SERVICES UNIVERSITY OF THE HEALTH SCIENCES (USUHS), NATIONAL AERONAUTICS AND SPACE ADMINISTRATION (NASA) GODDARD SPACE FLIGHT CENTER, VECTOR-BORNE INFECTIOUS DISEASES, CLIMATE VARIABILITY, PUBLIC HEALTH, EL NINO, SAND FLY

02/03-2564 LYCOPENE, PHOTOSYNTHETIC LIGHT HARVESTING, LIGHT ENERGY CONVERSION, BETA-CAROTENE, CAROTENOIDS, PLANT PHYSIOLOGY

02/03-0572 LYCOPENE LEVELS, TOMATO RIPENING, DECARBOXYLATED S-ADENOSYLMETHIONINE (SAM), POLYAMINES, TRANSGENIC VEGETABLES, BIOENGINEERING, GENETICALLY MODIFIED (GM) TOMATOES, ETHYLENE, PHYTONUTRIENTS, RIPENING REGULATORS, E8 PROMOTER

02/03-1183 LYING, DISSOCIATIVE ANESTHESIA, HYPNOTICALLY INDUCED NEGATIVE HALLUCINATIONS, HALLUCINATIONS, TRAUMATIC MEMORIES, MEMORY REPRESSION

02/03-0199 LYME BORRELIOSIS (LB), SWEDISH TICK STUDY, TICK BITES, INFECTIOUS DISEASES, ERYTHEMA MIGRANS (EM), ANTIBIOTIC DRUG THERAPY, BORRELIA BURGDORFERI

02/03-0196 LYME DISEASE, HUMAN GRANULOCYTIC EHRLICHIOSIS (HGE), TICK BITES, FEVERS, FLULIKE SYMPTOMS, ERYTHEMA MIGRANS

02/03-0198 LYME DISEASE, TICK-BORNE DISEASES, RELAPSING FEVER, SPIROCHETE BACTERIA, BORRELIA BURGDORFERI, SURFACE PROTEINS, MOLECULAR DISEASE MECHANISMS, VECTOR ADAPTATIONS

02/03-0743 LYME DISEASE, BORRELIA BURGDORFERI TRANSCRIPTOME, IXODES SCAPULARIS, IMMUNOSCREENING, DIFFERENTIAL EXPRESSION WITH A CUSTOMIZED AMPLIFICATION LIBRARY (DECAL), DECAL ANALYSIS, GENE EXPRESSION, DISEASE VECTORS, TRANSCRIPTOMES, BACTERIAL DISEASES, TICK VECTORS

02/03-1868 LYME DISEASE VECTORS, IOXDES RICINUS, TICK-BORNE DISEASES, SEX-BIASED DISPERSAL, BORRELIA BURGDORFERI, GENETIC ANALYSIS, PARASITE HOSTS, VECTOR DISTRIBUTION, DISEASE TRANSMISSION

02/03-2489 LYMPHATIC FILARIASIS, NEMATODE WORMS, RICKETTSIA, WOLBACHIA, ELEPHANTIASIS, MOSQUITO-BORNE DISEASES, ANTIBIOTIC TREATMENTS, BACTERIA-NEMATODE SYMBIOSIS

02/03-0465 LYMPHATIC METASTASIS, METASTASIS, INTRATUMOR LYMPHATICS, VASCULAR ENDOTHELIAL GROWTH FACTOR-C (VEGF-C) IN TUMORS, CANCER, ONCOLOGICAL THERAPY

02/03-2625 LYMPH NODE FIBROSIS, CD4+ T CELLS, HUMAN IMMUNODEFICIENCY VIRUS (HIV) TREATMENT, HIGHLY ACTIVE ANTIRETROVIRAL THERAPY (HAART)

02/03-0462 LYMPH NODE INVOLVEMENT, CANCER SPREAD, VASCULAR ENDOTHELIAL GROWTH FACTOR-C (VEGF-C), METASTASIS, FIBROSARCOMAS, TUMOR METASTASIS, ONCOLOGICAL TREATMENT

02/03-2309 LYMPHOCYTES, TUMOR-REACTIVE T CELLS, METASTATIC MELANOMA, IMMUNOTHERAPY, CANCER ANTIGEN IMMUNIZATION, LYMPHODEPLETION, MART-1 ANTIGEN, CANCER REGRESSION

02/03-2570 LYMPHOCYTES, MEMORY B CELL ACTIVATION, SEROLOGICAL MEMORY, PLASMA CELLS, ANTIGEN MAINTENANCE, IMMUNE SYSTEM, POLYCLONAL RESPONSE

02/03-2589 LYMPHOCYTES, INTERLEUKIN-21 (IL-21), CYTOKINES, IMMUNOGLOBULIN PRODUCTION, B-CELL PRODUCTION, X-LINKED SEVERE COMBINED IMMUNODEFICIENCY DISEASE (XSCID), NATURAL KILLER (NK) CELLS

02/03-2309 LYMPHODEPLETION, TUMOR-REACTIVE T CELLS, METASTATIC MELANOMA, IMMUNOTHERAPY, CANCER ANTIGEN IMMUNIZATION, CANCER REGRESSION, MART-1 ANTIGEN, LYMPHOCYTES

Keyword Index

02/03-1748 LYMPHOID LEUKEMIA, APOPTOSIS, TUMOR GROWTH, LEUKEMIA, CANCER/LEUKEMIA, BURKITT'S LYMPHOMA

02/03-0167 LYMPHOMA, NON-HODGKINS LYMPHOMA, TRANSPLANT THERAPY, STEM CELL TRANSPLANTATION, PERIPHERAL STEM CELL TRANSPLANTATION (PSCT), BONE MARROW TRANSPLANT, ALLOGENEIC BONE MARROW TRANSPLANT (ALLO BMT), AUTOLOGOUS BONE MARROW TRANSPLANT, SURVIVAL RATES, CANCER THERAPY

02/03-1459 LYMPHOMA, BCL-2 GENE, INDOLENT LYMPHOMAS, CANCER THERAPIES, ONCOLOGY, RITUXIMAB, RADIOIMMUNOTHERAPY, ALLOGENEIC STEM CELL TRANSPLANTATION, MONOCLONAL ANTIBODY THERAPY, BONE MARROW TRANSPLANT

02/03-2364 LYMPHOMA, MUCUS, MALNUTRITION, LUNG TRANSPLANT, CYSTIC FIBROSIS TRANSMEMBRANE CONDUCTANCE REGULATOR

02/03-0192 LYMPHOMA RISK, NON-HODGKIN'S LYMPHOMA (NHL), CELIAC DISEASE (CD), INTESTINAL DISORDERS, GASTROINTESTINAL DISORDERS

02/03-0619 LYNX, SIBERIAN TIGER, RUSSIAN FAR EAST PROGRAM, WILDLIFE CONSERVATION, CARNIVOROUS MAMMALS, POPULATION DECLINES

02/03-0671 LYNX, FLATHEAD RIVER, GLACIER NATIONAL PARK, WOLF POPULATIONS, GRIZZLY BEARS, PREDATORY ANIMALS, WOLVERINES, CARNIVORES, MIGRATION PATTERNS, ADAPTIVE BEHAVIOR, WILDLIFE CONSERVATION

02/03-2453 LYNX, MAINE, THREATENED SPECIES, LOGGING COMMUNITY, LAKE CLAYTON, BOBCATS, SELF-SUSTAINING POPULATIONS

02/03-1937 LYSINE METHYLATION, HISTONE H3, GENE SILENCING, POLYCOMB GROUP PROTEINS, METHYLATION OF LYSINE, EED-EZH2 COMPLEX

02/03-0074 LYTHRIUM SALICARIA, NATIVE TAXA, GAP COLONIZATION, PURPLE LOOSESTRIFE REMOVAL, MONOSPECIFIC STANDS, WETLAND HABITATS, INVASIVE SPECIES, RESTORATION OF NATIVE PLANTS

02/03-0021 MACAQUES, FUNCTIONAL MAGNETIC RESONANCE IMAGING (FMRI), WISCONSIN CARD SORTING TEST, PREFRONTAL CORTEX, PRIMATE COGNITION, COGNITIVE FUNCTION COMPARISON, HUMAN BRAIN, BRAIN ACTIVITY, NEUROLOGICAL EVOLUTION, EVOLUTION OF COGNITION

02/03-2233 MACAWS, PANTANAL, HYACINTH MACAWS, HIDROVIA, PROJECTO ARARA AZUL, PARROTS, BRAZIL, BIRD CONSERVATION

02/03-0313 MACROCLEMYS TEMMINCKII, PREY DETECTION, PREDATOR-PREY INTERACTIONS, TURTLE BEHAVIOR, ANIMAL BEHAVIOR, ALLIGATOR SNAPPING TURTLE, CHEMOSENSORY SIGNALS

02/03-1292 MACROECOLOGY, PHYTOPLANKTON, STATISTICAL DISTRIBUTION OF PHYTOPLANKTON, MARINE ECOLOGY, SCALING RELATIONSHIPS, BIODIVERSITY, CHLOROPHYLL CONTENT

02/03-0094 MACROINVERTEBRATES, INVERTEBRATES, STREAM ECOLOGY, LIMNOLOGY, BEAVER IMPOUNDMENTS, BENTHIC HABITATS

02/03-2209 MACROINVERTEBRATES, TROPHIC PATHWAYS, FOOD WEBS, ECOSYSTEM ENERGY FLOW, ANTHROPOGENIC ECOSYSTEM INFLUENCE, SECONDARY PRODUCTION, POPULATION AND COMMUNITY DYNAMICS

02/03-1131 MACROLIDE ANTIBIOTICS, AZITHROMYCIN, ACUTE BRONCHITIS TREATMENT, VITAMIN C PLACEBO, ALBUTEROL INHALER, RESPIRATORY DISORDERS

02/03-2308 MACROLIDE ANTIBIOTICS, MUCOID PSEUDOMONAS AERUGINOSA INFECTION, CYSTIC FIBROSIS, AZITHROMYCIN, DIFFUSE PANBRONCHIOLITIS, LUNG FUNCTION

02/03-1355 MACROMOLECULAR MACHINE, SPLICEOSOME CHARACTERIZATION, INTRON EXCISION, DEOXYRIBONUCLEIC ACID (DNA) TRANSCRIPTION, RIBONUCLEIC ACID (RNA), TRANSCRIPTION, GENE EXPRESSION

02/03-1911 MACRONUTRIENTS, LACTUCA SATIVA, VANADIUM, MICRONUTRIENTS, FOLIAR CONCENTRATION, SOIL CONCENTRATION, LETTUCE, PLANT TOXICITY

02/03-0817 MACROPHAGE INHIBITORY CYTOKINE-1 (MIC-1), CARDIOVASCULAR DISEASE, WOMEN'S HEALTH RISKS, CANCER, CYTOKINES, TRANSFORMING GROWTH FACTOR-BETA (TGF-BETA)

02/03-0179 MACROPHAGES, LOW-DENSITY LIPOPROTEIN (LDL), PLAQUE RUPTURE, ENDOTHELIAL CELLS, CHEMOKINES, INTIMA, ATHEROSCLEROSIS, MONOCYTES, CYTOKINES, STROKE, HEART ATTACK

02/03-1668 MACROPHAGES, PHOSPHATIDYLSERINE, APOPTOSIS, CD-31, PROTEINS, CELL DEATH

02/03-1927 MACROPHAGES, MICROGLIA, GLIAL CELLS, CENTRAL NERVOUS SYSTEM (CNS), MULTIPLE SCLEROSIS (MS), HUMAN IMMUNODEFICIENCY VIRUS (HIV), NEURONS, ALZHEIMER'S DISEASE, IMMUNE SYSTEM

02/03-0692 MACROSCOPIC GRAZERS, CONSUMER SPECIES, INTERTIDAL COMMUNITIES, KELPS, ALGAL PRODUCTION, MARINE ALGAE, PRIMARY PRODUCTION, TIDE FLATS, TROPHIC CONTROL

02/03-0614 MACROTERMES MICHAELSENI, FUNGUS-CULTIVATING TERMITES, TERMITOMYCES FUNGI, FUNGUS, ECOSYSTEM REGULATION, XYLARIA FUNGI, INSECT BEHAVIOR, MOUND-BUILDING INSECTS, SYMBIOTIC RELATIONSHIPS, ENVIRONMENTAL REGULATION

02/03-0172 MACROVASCULAR COMPLICATIONS, CORONARY ARTERY DISEASE (CAD), DYSLIPIDEMIA, HYPERGLYCEMIA, HYPERTENSION, LOWER EXTREMITY REVASCULARIZATIONS, DIABETES COMPLICATIONS, PERIPHERAL ARTERIAL DISEASE (PAD), PLATELET FUNCTION IMPAIRMENT, TYPE 2 DIABETES, ATHEROSCLEROSIS

02/03-0243 MACULAR DEGENERATION, VITAMINS, BETA-CAROTENE, HEART DISEASE, DISEASE PREVENTION, PROSTATE CANCER, LUNG CANCER, ANTIOXIDANTS, CATARACTS, AGE-RELATED EYE DISEASE STUDIES (AREDS), CANCER/LUNG

02/03-0248 MACULAR DEGENERATION, GLAUCOMA, CATARACTS, DIABETIC RETINOPATHY, EYE DISEASE TREATMENTS, VISION LOSS

02/03-0565 MACULOPAPULAR ERYTHEMATOUS LESIONS, FIFTH DISEASE, ERYTHEMA INFECTIOSUM, EPIDEMICS, PARVOVIRUS B19, SCHOOL HEALTH ISSUES, SKIN RASHES, RASHES

02/03-0921 MADAGASCAR, LEMURS, GOLDEN-CROWNED SIFAKA, FANAMBY, WILDLIFE CONSERVATION, HABITAT FRAGMENTATION, ENDANGERED SPECIES, PROPITITHECUS TATTERSALLI, PRIMATE PRESERVATION, RESOURCE MANAGEMENT

02/03-1596 MADAGASCAR, BIOLOGICAL ENDEMISM, DEFORESTATION, CONSERVATION, TAVY, SLASH-AND-BURN AGRICULTURE, HABITAT DESTRUCTION, BIODIVERSITY HOTSPOTS

02/03-0297 MAD COW DISEASE, HUMAN DIETS, MEAT CONSUMPTION, BOVINE SPONGIFORM ENCEPHALOPATHY (BSE), FARM POLLUTION, VEGETARIAN DIET, ENVIRONMENTAL DEGRADATION, WORLD FOOD SUPPLY, DIET CHOICE

02/03-0793 MAD COW DISEASE, PRION DISEASES, SCRAPIE DISEASE, CREUTZFELDT-JAKOB DISEASE, CELLULAR PRION PROTEIN (PRPSC), ANIMAL DISEASES, BOVINE SPONGIFORM ENCEPHALOPATHY, DIAGNOSTIC TECHNIQUES

02/03-1966 MAD COW DISEASE, CHRONIC WASTING DISEASE (CWD), BOVINE SPONGIFORM ENCEPHALOPATHY (BSE), PRION TESTING, TRANSMISSIBLE SPONGIFORM ENCEPHALOPATHY (TSE), VARIANT CREUTZFELDT-JAKOB DISEASE (VCJD), BRAIN DISEASES, SCREENING TESTS

02/03-2160 MAD DEER DISEASE, CHRONIC WASTING DISEASE, ELK, DEER, BRAIN DEGENERATION, WILDLIFE DISEASES, DISEASE TRANSMISSION

02/03-1200 MAGGOT THERAPY, LEECH THERAPY, ALTERNATIVE MEDICINE TREATMENTS, WOUND HEALING, BLOOD REMOVAL, DEAD TISSUE REMOVAL, ANTICOAGULANTS

02/03-2487 MAGICICADA NEOTREDECIM, PERIODICAL CICADAS, 17-YEAR CICADAS, LIFE CYCLE SWITCHING, CICADA LINEAGES, ISOLATION BARRIERS, NEW SPECIES, SPECIATION PROCESSES

02/03-1029 MAGNAPORTHE GRISEA, RICE PATHOGEN, PATHOGEN GENOME, FUNGAL PATHOGENS, BLAST, WHITEHEAD INSTITUTE FOR BIOMEDICAL RESEARCH

02/03-0113 MAGNESIUM (MG), INORGANIC MERCURY (HG), MERCURIC CHLORIDE (HGCL2), PROTEIN SYNTHESIS, XENOPUS OOCYTES, METHIONINE (MET), INSULINLIKE EFFECTS

02/03-1294 MAGNESIUM (MG) CONTENT, CHLOROPHYLL, FERTILIZATION, PHOTOSYNTHESIS, LEAF COLOR, BOTHRIOCHLOA LAGUROIDES

02/03-0041 MAGNETIC FIELD, BIOLOGICAL SYSTEMS, PHASE TRANSITION, ORDERED STATES, PHARAOH'S ANTS, SOCIAL INSECTS, FORAGING BEHAVIOR, SELF-ORGANIZATION IN BIOLOGICAL SYSTEMS, ANT BEHAVIOR, HYSTERESIS, IRON MAGNETIZATION

02/03-0746 MAGNETIC NEURAL STIMULATION, COGNITIVE RESEARCH, HUMAN BRAIN STUDIES, BRAIN CHEMISTRY, NEUROLOGY, NEUROSCIENCE, REPETITIVE TMS (RTMS), TRANSCRANIAL MAGNETIC STIMULATION (TMS), BEHAVIOR MODIFICATION

02/03-1862 MAGNETIC ORIENTATION, MIGRATORY BIRDS, PASSERINES, DIRECTIONAL INFORMATION, OPTIC NERVE, BRAIN HEMISPHERES, VISUAL CUES, LATERALIZED BRAIN FUNCTIONS, MONOCULAR VISION, EUROPEAN ROBIN, BIRD BEHAVIOR

02/03-1130 MAGNETIC RESONANCE ANGIOGRAPHY (MRA), PULMONARY EMBOLISM DIAGNOSIS, DIGITAL SUBTRACTION ANGIOGRAPHY (DSA), ANGIOGRAPHY, CONVENTIONAL PULMONARY ANGIOGRAPHY, ARTERIAL OBSTRUCTION

02/03-0193 MAGNETIC RESONANCE IMAGING (MRI), HIPPOCAMPUS VOLUME, NEUROPSYCHOLOGICAL TESTS, SCHIZOPHRENIA, PSYCHOTIC DISORDERS, BRAIN STRUCTURE-FUNCTION RELATIONSHIPS

02/03-0872 MAGNETIC RESONANCE IMAGING (MRI), HEART DISEASE TESTING, ANGIOGRAPHY, ELECTRON-BEAM COMPUTED TOMOGRAPHY (EBCT), ARTERIAL BLOCKAGE, CORONARY ARTERY DISEASE

02/03-1095 MAGNETIC RESONANCE IMAGING (MRI), CORTICAL STRUCTURES, CEREBRAL CORTEX, NOCICEPTION, COGNITIVE STATE, NEUROIMAGING TECHNIQUES, POSITRON EMISSION TOMOGRAPHY (PET) SCAN, PAIN PERCEPTION, BRAIN ACTIVATION

02/03-1099 MAGNETIC RESONANCE IMAGING (MRI), STROKE, RETINOPATHY, WHITE MATTER LESION (WML), CEREBRAL MICROVASCULAR DISEASE, DISEASE ETIOLOGY, ATHEROSCLEROSIS RISK IN COMMUNITIES STUDY (ARIC), VASCULAR DISORDERS

02/03-1106 MAGNETIC RESONANCE IMAGING (MRI), ANTIEPILEPTIC DRUGS, GAMMA KNIFE RADIOSURGERY, VAGUS NERVE STIMULATION, DRUG TOLERABILITY, EPILEPSY TREATMENT, SEIZURE PREVENTION

02/03-1758 MAGNETIC RESONANCE IMAGING (MRI), ATTENTION-DEFICIT HYPERACTIVITY DISORDER (ADHD), BRAIN DEVELOPMENT TRAJECTORIES, STIMULANT THERAPY, CHILDREN'S HEALTH

02/03-2619 MAGNETIC RESONANCE IMAGING (MRI), PSYCHOTIC DISORDERS, BRAIN ABNORMALITIES, PRODROMAL SYMPTOMS, SCHIZOPHRENIA, BIPOLAR DISORDER

02/03-2643 MAGNETIC RESONANCE IMAGING (MRI), INTRAOPERATIVE SURGERY, INTERNAL STRUCTURE EXAMINATION, DIAGNOSTIC TOOLS, CANCER DETECTION

02/03-2732 MAGNETIC RESONANCE IMAGING (MRI), NUCLEAR MAGNETIC RESONANCE (NMR), FUNCTIONAL MRI (FMRI), BLOOD OXYGENATION LEVEL-DEPENDENT (BOLD) SIGNAL, BRAIN FUNCTIONS, IMAGING TECHNIQUES, ANALYTICAL TOOLS

02/03-1201 MAGNET THERAPY, ALTERNATIVE MEDICINE, CHRONIC PAIN TREATMENTS, PULSED ELECTROMAGNETIC FIELDS, STATIC MAGNETIC FIELDS, KNEE JOINT PAIN, WESTERN ONTARIO AND MCMASTER UNIVERSITIES OSTEOARTHRITIS INDEX, DEGENERATIVE JOINT DISEASE, PHYSICAL FUNCTION

02/03-2186 MAGPIE-LARKS, BIRD SONG, DUETTING, SYNCHRONY, SONG COORDINATION, TERRITORY DEFENSE, AUSTRALIAN BIRDS

02/03-1285 MAGUEY, SUCCULENT PLANTS, AGAVE, CENTURY PLANT, ZAPOTECS, MEXICO'S WONDER PLANT, PLANT USES, DESERT HABITAT, AQUAMIEL

02/03-2235 MAHALE MOUNTAINS NATIONAL PARK, INVASIVE PLANT CONTROL, NATIVE SPECIES PROTECTION, SENNA SPECTABILIS, TANZANIA, SENNA SPECTABILIL, TREE CONTROL

02/03-0890 MAIJUNA, CANOE CONSTRUCTION, INDIGENOUS PEOPLE, SOUTH AMERICA, AMAZON PEOPLES, PERUVIAN AMAZON, CEDRELA ODORATE, OBADAS, TREE TRUNKS

02/03-2453 MAINE, LYNX, THREATENED SPECIES, LOGGING COMMUNITY, LAKE CLAYTON, BOBCATS, SELF-SUSTAINING POPULATIONS

02/03-1531 MAINTAINING BIODIVERSITY, FOREST FRAGMENTATION, MITOCHONDRIAL DEOXYRIBONUCLEIC ACID (MTDNA), CONSERVATION, MEASURING GENETIC DIVERGENCE VARIABILITY, NEOTROPICAL FORESTS, HABITAT FRAGMENTATION

02/03-2358 MAINTENANCE HEMODIALYSIS, DIALYSIS DOSE, MEMBRANE FLUX, HEMODIALYSIS (HEMO) STUDY, KIDNEY FAILURE

02/03-0308 MAIZE CROPPING, EROSION CONTROL, MULCHING CULTIVATED LAND, LIVE MULCH, STRAW MULCH, SUSTAINABLE AGRICULTURE, SOIL LOSS, SUSTAINABLE SOIL PRODUCTIVITY, CORN, ZEA MAYS, AFRICAN LEGUME MULCH MATERIAL

02/03-0050 MAIZE EVOLUTION, EVOLUTION DEVELOPMENTAL (EVO-DEVO) BIOLOGY, CYCLOIDEA GENE, RADIAL SYMMETRY, BILATERAL SYMMETRY, FLOWER SHAPES, PLANT EVOLUTION, GENE MUTATIONS

02/03-0273 MAJOR DEPRESSION, ANTISOCIAL PERSONALITY DISORDER, MENTAL DISORDERS, PRISON SYSTEMS, PSYCHIATRIC SURVEYS, PSYCHOSES IN PRISONERS, TREATABLE PSYCHOSES

02/03-1783 MAJOR DEPRESSION, PSYCHOTHERAPY, DRUG THERAPY, FLUOXETINE, SERTRALINE, DEPRESSION, PREGNANCY COMPLICATIONS

02/03-1170 MAJOR DEPRESSIVE DISORDER (MDD), HYPERICUM PERFORATUM, ST. JOHN'S WORT, DEPRESSION, ALTERNATIVE MEDICINE

02/03-0493 MAJOR DEPRESSIVE DISORDER (MDD), PLACEBO, CONTROLLED STUDIES USING PLACEBO, HAMILTON RATING SCALE FOR DEPRESSION (HRSD), ANTIDEPRESSIVE DRUGS

02/03-1080 MAJOR DEPRESSIVE DISORDER (MDD), HEART DISEASE, DEPRESSION, SERTRALINE, ANTIDEPRESSANT TREATMENT, MYOCARDIAL INFARCTION (MI), HAM-D SCALE, CLINICAL GLOBAL IMPRESSION IMPROVEMENT SCALE (CGI), CARDIOVASCULAR RISK FACTORS, ANGINA

02/03-2354 MAJOR DEPRESSIVE DISORDER (MDD), ANTIDEPRESSANT-ASSOCIATED SEXUAL DYSFUNCTION, SEROTONIN REUPTAKE INHIBITOR (SRI), MEN'S HEALTH, SILDENAFIL CITRATE, MEDICATION ADHERENCE, SEXUAL DYSFUNCTION

02/03-1766 MAJOR DEPRESSIVE DISORDER (MDD), ANTIPSYCHOTIC DRUGS, PAROXETINE, TRANSPORTER ANTAGONISTS, SEROTONIN REUPTAKE INHIBITION, NOREPINEPHRINE UPTAKE INHIBITION, SELECTIVE SEROTONIN REUPTAKE INHIBITOR (SSRI), DRUG THERAPY, DEPRESSION, PSYCHOLOGICAL DISORDERS

Keyword Index

02/03-0406 MAJOR HISTOCOMPATIBILITY COMPLEX (MHC), IMMUNE SYSTEM, NAIVE T CELLS, T CELL RECEPTORS, THYMUS GLAND, THYMOCYTES, FLUORESCENT MICROSCOPY, IMMUNOLOGICAL IMAGING, LASER CANNING CONFOCAL MICROSCOPY

02/03-0726 MAJOR HISTOCOMPATIBILITY COMPLEX (MHC), STEM CELL TRANSPLANTS, NATURAL KILLER (NK) CELLS, BONE MARROW TRANSPLANTATION (BMT), KILLER CELL IMMUNOGLOBULINLIKE RECEPTORS (KIR), HUMAN LEUKOCYTE ANTIGEN (HLA), GRAFT-VERSUS-HOST DISEASE, TRANSPLANTATION DISEASE PREVENTION

02/03-1039 MAJOR HISTOCOMPATIBILITY COMPLEX (MHC), IMMUNE SYSTEM, NAIVE T CELLS, T-CELL RECEPTORS (TCRS), THYMOCYTES, FLUORESCENT MICROSCOPY, IMMUNOLOGICAL IMAGING, LASER CANNING CONFOCAL MICROSCOPY, STROMAL CELLS

02/03-1102 MAJOR HISTOCOMPATIBILITY COMPLEX (MHC), GRAFT-VERSUS-HOST DISEASE (GVHD), HUMAN LEUKOCYTE ANTIGEN (HLA), ISOANTIGEN EXPRESSION, ALLOANTIGEN EXPRESSION, TRANSPLANT COMPLICATIONS, ANTIGEN-PRESENTING CELLS, IMMUNE REACTIONS

02/03-2284 MAJOR HISTOCOMPATIBILITY COMPLEX (MHC), IMMUNE SYSTEM, SELF-RECOGNITION, SELF-PEPTIDES, ALPHA-BETA RECEPTORS, T LYMPHOCYTE RECEPTORS, ANTIGEN SENSITIVITY, NAIVE T-LYMPHOCYTES

02/03-1693 MAJOR HISTOCOMPATIBILITY COMPLEX (MHC) CLASS 1 MOLECULES, T CELLS, CD8 ANTIGEN, ENDOPLASMIC RETICULUM (ER), AMINOPEPTIDASE, RIBONUCLEIC ACID (RNA)

02/03-0177 MALADAPTIVE PARENTAL BEHAVIOR, CHILDHOOD ADVERSITIES, ADOLESCENCE, EATING DISORDERS, PARENTAL PSYCHOPATHOLOGY, WEIGHT DISORDERS

02/03-0062 MALARIA, EAST AFRICA, DRUG RESISTANCE, GLOBAL WARMING, DISEASE TRANSMISSION, EPIDEMIOLOGY, INSECT POPULATION EXPANSION, MOSQUITO-BORNE DISEASES

02/03-0514 MALARIA, INFECTIOUS DISEASES, PARASITES, PATHOGENS, PLASMODIUM, GENETIC CODE, HUMAN GENOME PROJECT, DEOXYRIBONUCLEIC ACID (DNA)

02/03-0566 MALARIA, CONGENITAL DISEASES, CHLOROQUINE TREATMENT, PLASMODIUM MALARIAE, DISEASE TRANSMISSION

02/03-0800 MALARIA, PLASMODIUM, ANTIMALARIAL AGENTS, DIHYDROFOLATE REDUCTASE-THYMIDYLATE SYNTHASE (DHFR-TS), TRANSLATIONAL REGULATION OF DHFR, PROTOZOAN PARASITES, ANTIFOLATE THERAPY, DRUG DEVELOPMENT

02/03-1149 MALARIA, MOSQUITO-BORNE DISEASES, PLASMODIUM FALCIPARUM, VACCINATIONS, PHYLOGENY, GENETIC VARIABILITY, DRUG RESISTANCE, PARASITES

02/03-1368 MALARIA, ANTITOXIN VACCINES, PLASMODIUM FALCIPARUM, VACCINES, GLYCOSYLPHOSPHATIDYLINOSITOL (GPI)

02/03-1505 MALARIA, CANCER DRUGS, PHARMACEUTICALS, ORGANOMETALLICS, TELOMERASE, METAL-BASED COMPOUNDS, TAMOXIFEN, FERROCIFENS, DRUG DEVELOPMENT

02/03-1613 MALARIA, PESTICIDE RESISTANCE, ANOPHELES GAMBIAE, INSECT-BORNE DISEASES, GENOMICS, P450 GENE SEQUENCE, CYTOCHROME P-450, DICHLORODIPHENYLTRICHLOROETHANE (DDT), MOSQUITO CONTROL

02/03-1679 MALARIA, GENETICS, HUMAN GENETIC RELATIONSHIPS, INDIGENOUS PEOPLES, LINGUISTIC RELATIONSHIPS, ABORIGINES, TAIWANESE ABORIGINES, IMMUNOGLOBULIN ALLOTYPES, POPULATION AFFINITIES

02/03-1682 MALARIA, MOSQUITO VECTORS, PLASMODIUM FALCIPARUM, ANOPHELES GAMBIAE, COMMUNICABLE DISEASES, PARASITE RESISTANCE, RESISTANCE ALLELES

02/03-1684 MALARIA, MOSQUITO CONTROL, GENETICALLY MODIFIED MOSQUITOES (GMM), DISEASE CONTROL, INFECTIOUS DISEASES, ANOPHELES GAMBIAE, TRANSGENES

02/03-1685 MALARIA, NEUROPEPTIDES, ANOPHELES GAMBIAE, GENOMICS, HORMONE FUNCTIONS, MOSQUITO REPRODUCTIVE CYCLE, PEPTIDE GENES, ECDYSTEROID HORMONES, INSULIN-SIGNALING PATHWAY, JUVENILE HORMONE (JH)

02/03-1687 MALARIA, PLASMODIUM FALCIPARUM, ERYTHROCYTE INVASION, PARASITE, BLOOD CELL INVASION, MEROZOITE SURFACE PROTEINS, RECEPTOR INTERACTIONS, PFRCL PROTEIN, GLYCOPHORIN A RECEPTOR, INFECTIOUS DISEASES, MOSQUITO VECTORS

02/03-1694 MALARIA, PLASMODIUM FALCIPARUM, DICHLORODIPHENYLTRICHLOROETHANE (DDT), PLASMODIUM YOELII, GENOME SEQUENCING, MOSQUITO VECTORS, ANOPHELES GAMBIAE

02/03-1695 MALARIA, PLASMODIUM FALCIPARUM, MOSQUITO VECTORS, ANOPHELES GAMBIAE, DROSOPHILA MELANOGASTER, DEOXYRIBONUCLEIC ACID (DNA), GENOME SEQUENCE

02/03-1726 MALARIA, DISEASE CONTROL, INFECTIOUS DISEASES, PLASMODIUM FALCIPARUM, VACCINES, CHLOROQUINE RESISTANCE, SULFADOXINE-PYRIMETHAMINE RESISTANCE, PYRETHROID-TREATED BED NETS, RESISTANT MALARIAL PARASITES, MOSQUITO VECTORS

02/03-1955 MALARIA, MOSQUITO GENOME, COMPARATIVE GENOMICS, ANOPHELES FUNESTUS, GENE SHUFFLING

02/03-1686 MALARIA CONTROL, RESISTANCE TO INSECTICIDES, MOSQUITO VECTORS, ANOPHELES GAMBIAE, SUPERGENE FAMILIES, CYTOCHROME P-450, CARBOXYLESTERASE, GLUTATHIONE TRANSFERASES, GENOMICS, INSECTICIDE METABOLISM, DICHLORODIPHENYLTRICHLOROETHANE (DDT) RESISTANCE

02/03-1691 MALARIA CONTROL, PLASMODIUM FALCIPARUM, INTERNATIONAL CENTRE OF INSECT PHYSIOLOGY, ANOPHELES GAMBIAE, TRANSPOSONS, GENETIC ENGINEERING

02/03-1727 MALARIA CONTROL, GLOBAL CAMPAIGN AGAINST MALARIA, WORLD HEALTH, INFECTIOUS DISEASES, ERADICATION OF MALARIA, MOSQUITO VECTORS

02/03-1728 MALARIA CONTROL, PLASMODIUM FALCIPARUM, DRUG RESISTANCE, CHLOROQUINE RESISTANCE, ANTIMALARIAL DRUGS, PFCRT PROTEIN, WORLD HEALTH, INFECTIOUS DISEASES, GENETIC TARGETS, MOSQUITO VECTORS

02/03-1577 MALARIA DRUGS, CHLOROQUINE, PFCRT GENE, PLASMODIUM FALCIPARUM, PATHOGEN, RESISTANCE, COMMUNICABLE DISEASES, MOSQUITO-BORNE PATHOGENS, GENE MUTATIONS, AMODIAQUINE

02/03-1689 MALARIA GENETICS, MOSQUITO VECTORS, ANOPHELES GAMBIAE, DROSOPHILA, IMMUNE SYSTEM EVOLUTION, PLASMODIUM PARASITE, GENOMICS

02/03-0206 MALARIAL PARASITES, ANTIMALARIAL VACCINE, CYTOKINE INTERLEUKIN-4 (IL-4), LIVER INFECTION, CD8+ T CELLS, VACCINE STRATEGIES, ANTI-PATHOGEN PROTECTION, T-CELL INTERACTIONS, IMMUNITY DEVELOPMENT

02/03-0110 MALARIAL PARASITES, INTRACELLULAR OBLIGATE PARASITES, APICOMPLEXAN PROTISTS, CYTOSKELETON, MICROTUBULE ORGANIZING CENTER (MTOC), HOST INVASION

02/03-1952 MALARIAL PARASITES, PLASMODIUM FALCIPARUM, COMMUNICABLE DISEASES, SINGLE-NUCLEOTIDE POLYMORPHISM (SNP), GENOMICS, OLIGONULCEOTIDE ARRAYS

02/03-1796 MALARIA PROTECTION, IRON SUPPLEMENTATION, SULFADOXINE-PYRIMETHAMINE, ANEMIA TREATMENT, HEMOGLOBIN CONCENTRATIONS

02/03-0229 MALARIA REPORT, INFECTIOUS DISEASES, CENTERS FOR DISEASE CONTROL AND PREVENTION (CDC), NATIONAL MALARIA SURVEILLANCE SYSTEM (NMSS), DISEASE NOTIFICATION, CHEMOPROPHYLAXIS, PLASMODIUM SPECIES, DPDX

02/03-1944 MALARIA RESISTANCE GENE, NATURAL SELECTION, LINKAGE DISEQUILIBRIUM (LD), HUMAN GENOME, SINGLE NUCLEOTIDE POLYMORPHISM (SNP), CORE HAPLOTYPES, HAPLOTYPE STRUCTURE

02/03-2574 MALARIA TREATMENT STRATEGIES, PLASMODIUM FALCIPARUM, FALCIPAIN 1, CYSTEINE PROTEASES, INFECTIOUS DISEASE TREATMENTS, MOSQUITO-BORNE DISEASES

02/03-1422 MALARIA VACCINATIONS, IMMUNIZATIONS AGAINST MALARIA, CELL-MEDIATED IMMUNITY TO MALARIA, VACCINES FOR MALARIA

02/03-1951 MALARIA VACCINE INITIATIVE, WORLD HEALTH ORGANIZATION (WHO), PLASMODIUM FALCIPARUM, DRUG FUNDING SOURCES, PHARMACEUTICAL DEVELOPMENT, DISEASE CONTROL

02/03-1953 MALARIA VECTORS, ANOPHELES GAMBIAE, MOSQUITO GENOME, G PROTEIN-COUPLED RECEPTOR (GPCR), ODOR RECEPTORS, COMPARATIVE GENOMICS, REGULATORY PEPTIDES, PROTEIN RECEPTORS

02/03-1957 MALARIA VECTORS, DROSOPHILA MELANOGASTER, ANOPHELES GAMBIAE, PROTEOMICS, EVOLUTIONARY DIVERGENCE, INSECT EVOLUTION, GENOMICS, MOSQUITO GENOME, FRUIT FLY GENOME

02/03-1954 MALARIA VECTORS, DISEASE CONTROL, PUBLIC HEALTH, GENETICALLY MODIFIED ORGANISM (GMO), BIOENGINEERING, MOSQUITO GENOMICS, WORLD HEALTH

02/03-1956 MALARIA VECTORS, MOSQUITO-BORNE DISEASES, ANOPHELES GAMBIAE, GENOME PROJECT, DROSOPHILA MELANOGASTER

02/03-2479 MALATHION, TRIBOLIUM CASTANEUM, MALE REPRODUCTIVE SUCCESS, INSECTICIDE RESISTANCE, FITNESS COSTS, RED FLOUR BEETLE, GENETIC TRAITS, BEETLE REPRODUCTION

02/03-1854 MALAYSIA, FROGS, LARVAL CHARACTERISTICS OF FROGS AND TOADS, AMPHIBIAN LARVAE, PENINSULAR MALAYSIA, POLLIWOGS, SALIENTIANS, TADPOLES, TOADS

02/03-1628 MALE-BIASED MORTALITY, MORPHOLOGY SIZE DIMORPHISM, PARASITISM, SEX-BIASED MORTALITY, MAMMALIAN MORTALITY AND PARASITISM

02/03-0946 MALE BIRD SONGS, SONG CONTESTS, BLACK-CAPPED CHICKADEES, REPRODUCTIVE STRATEGIES, BIRD BEHAVIOR, FEMALE MATE CHOICE

02/03-0322 MALE COMPETITION, ALASKAN MAMMALS, ARCTIC NATIONAL WILDLIFE REFUGE, MUSK OXEN, ECOLOGICAL BALANCE, WILDLIFE CONSERVATION

02/03-2461 MALE-DEFENDED TERRITORIES, WETLAND HABITATS, RED-WINGED BLACKBIRDS, SUNFLOWER CROP DAMAGE, POISONING BLACKBIRDS, UNITED STATES DEPARTMENT OF AGRICULTURE (USDA)

02/03-2486 MALE DIMORPHISM, WINGED MALES, ANT MORPHS, CARDIOCONDYLA ANTS, COLONY INVESTMENT, FLEXIBLE DEVELOPMENT, DISPERSAL, PRESSURE, STRESSFUL CONDITIONS, SOCIAL INSECTS, ENVIRONMENTAL INFLUENCES

02/03-1949 MALE FERTILITY, TESTES, SPERM, DEOXYRIBONUCLEIC ACID (DNA), RIBONUCLEIC ACID (RNA), EMBRYONIC DEVELOPMENT, SPERMATOGENESIS

02/03-2490 MALE-KILLING PARASITES, SYMBIOSIS, WOLBACHIA, REPRODUCTIVE PARASITES, SEX CHANGES, BACTERIAL SYMBIONTS

02/03-1564 MALE-MALE COMBAT, FANGED FROGS, SEXUAL DIMORPHISM, RANA KUHLII, REPRODUCTIVE BEHAVIOR

02/03-0316 MALE MATURATION, GREAT APES, ORANGUTAN, PONGO PYGMAEUS, ARRESTED MALE DEVELOPMENT, EVOLUTIONARY STRATEGIES, RAPE, SOCIAL HIERARCHIES, SEXUAL BEHAVIOR, PRIMATES, ANIMAL BEHAVIOR

02/03-1143 MALE-MEDIATED ADVERSE REPRODUCTIVE EFFECTS, ENVIRONMENTAL CHEMICAL EXPOSURE, PESTICIDE TOXICITY, MISCARRIAGE RISKS, HEALTH STUDY

02/03-1144 MALE RATS, RAT STRAINS, BONE FORMATION, GENETIC INFLUENCES, OSTEOPOROSIS, SKELETAL MODELS, HUMAN PARATHYROID HORMONE (HPTH), PARATHYROID HORMONE (PHH)

02/03-2479 MALE REPRODUCTIVE SUCCESS, TRIBOLIUM CASTANEUM, MALATHION, INSECTICIDE RESISTANCE, FITNESS COSTS, RED FLOUR BEETLE, GENETIC TRAITS, BEETLE REPRODUCTION

02/03-2264 MALE SEX CHROMOSOME, Y CHROMOSOME, CHROMOSOMES, DEOXYRIBONUCLEIC ACID (DNA) REPAIR, PALINDROME BLOCKS, GENETIC REPAIR, RECOMBINATION

02/03-2593 MALE-SPECIFIC LETHAL (MSL) COMPLEX, ROX1 AND ROX2 RNA, RIBONUCLEIC ACID (RNA), CHROMATIN SPREADING, X CHROMOSOME, LETHAL GENES, AUTOSOMAL CHROMOSOMES, GENE EXPRESSION

02/03-0649 MALE STERILITY IN PLANTS, BIOTECHNOLOGY, GENETIC ENGINEERING, GENE TRANSFER, OUTCROSSING FROM GENETICALLY MODIFIED PLANTS, MATERNAL INHERITANCE, TRANSGENIC PLANTS, SEED STERILITY

02/03-0458 MALE-TO-FEMALE MUTATION RATE RATIOS, HUMAN EVOLUTION, MUTATION RATES IN MALES AND FEMALES, DEOXYRIBONUCLEIC ACID (DNA) SEQUENCES, NUCLEOTIDE PHYLOGENY, PHYLOGENETIC TREES, HOMINOID MUTATION RATES, GENETICS, EVOLUTION

02/03-2042 MALIGNANCY DEVELOPMENT, TUMOR SUPPRESSOR PROTEINS, TUMORIGENESIS, CANCER, PIN1, APOPTOSIS INDUCTION, PHOSPHORYLATION OF P53, HDM2 PROTEIN, P53

02/03-0118 MALIGNANT GLIOMAS, CANCER/BRAIN, BRAIN CANCER, CHILDREN'S CANCER GROUP STUDY, P53 PROTEIN OVEREXPRESSION, GENE MUTATIONS, SURVIVAL RATES, TP53 GENE, TUMOR GROWTH

02/03-0495 MALIGNANT GLIOMAS, GLIOMAS, CHEMOTHERAPY EFFECTS, NITROSOUREAS, RADIOTHERAPY, CANCER TREATMENTS, TUMOR TREATMENT, BRAIN CANCER, CANCER/BRAIN

02/03-0969 MALIGNANT HISTIOCYTOSIS, HEMOPHAGOCYTIC DISORDERS, BONE MARROW DISEASES, FLOW CYTOMETRY, BENIGN HEMOPHAGOCYTIC SYNDROME, VETERINARY MEDICINE, DOG DISORDERS, CANINE HEALTH

02/03-0168 MALIGNANT MELANOMA, DACARBAZINE, MELANOMA, PACLITAXEL, SKIN CANCER, CANCER/SKIN, COMBINATION DRUG THERAPIES, ANTI-TUMOR THERAPIES

02/03-1421 MALIGNANT MELANOMA, MELANOMA, CANCER/SKIN, SCOTLAND, SKIN CANCER

02/03-0775 MALIGNANT MELANOMA IN SITU, SKIN CANCER DIAGNOSIS, CLARK TUMOR LEVEL, BRESLOW TUMOR THICKNESS, IMMUNOHISTOCHEMISTRY, MELAN-A/MART-1, CANCER/SKIN

02/03-0494 MALIGNANT TUMORS, CANCER/BREAST, MASTECTOMY, BREAST-CONSERVING SURGERY, WOMEN'S HEALTH, BREAST CANCER TREATMENT

02/03-0789 MALIGNANT TUMORS, NON-SMALL CELL LUNG CANCER, POSITRON EMISSION TOMOGRAPHY (PET), THORACOTOMY, LUNG CANCER TREATMENT, CANCER SCREENING, ONCOLOGICAL SCREENING, 18-FLUORODEOXYGLUCOSE (FDG), CANCER/LUNG, SURGICAL PROCEDURES

02/03-0389 MALLARD DUCKS, WATERFOWL POPULATIONS, ILLINOIS RIVER VALLEY, LESSER SCAUPS, CANVASBACKS, DUCKS, MIGRATORY BIRDS, BIRD HABITATS, HABITAT DEGRADATION

02/03-1884 MALLOW, BRITISH VIRGIN ISLANDS, CONSERVATION STATUS, ENDANGERED SPECIES, HABITAT, GROWTH RATE, TREE POPULATION INCREASE, SIDA EGGERSII, TROPICAL TREES, ISLAND HABITATS

02/03-1108 MALNUTRITION, PSEUDOMONAS AERUGINOSA INFECTION, LUNG INFECTIONS, ANTIBODY RESPONSE, NEONATAL SCREENING, CYSTIC FIBROSIS (CF), INHERITED

DISEASES, PULMONARY DISEASE, SEROLOGICAL TESTING, BACTERIAL INFECTIONS

02/03-2045 MALNUTRITION, DIARRHEAL DISEASE, ANTIMICROBIAL DRUGS, NITAZOXANIDE, HUMAN IMMUNODEFICIENCY VIRUS (HIV), INFECTIOUS DISEASES, CRYPTOSPORIDIUM PARVUM, TREATMENT RESPONSE, WATERBORNE DISEASES, GASTROINTESTINAL INFECTIONS

02/03-2364 MALNUTRITION, MUCUS, CYSTIC FIBROSIS TRANSMEMBRANE CONDUCTANCE REGULATOR, LUNG TRANSPLANT, LYMPHOMA

02/03-0577 MALONDIALDEHYDE (MDA), WARMED-OVER FLAVOR (WOF), ANTIOXIDANTS, THIOBARBITURIC-ACID-REACTIVE SUBSTANCES (TBARS), BUTYLATED HYDROXYANISOLE (BHA), BUTYLATED HYDROXYTOLUENE (BHT), ACTIVIN, PYCNOGENOL, GRAPE SEED EXTRACT, PINE BARK EXTRACT, FOOD PRESERVATIVES

02/03-2686 MALPRACTICE SUITS, GOSSYPIBOMA, EMERGENCY SURGICAL PROCEDURES, OVERWEIGHT PATIENTS, SURGERY RISKS, RETAINED OBJECTS

02/03-1848 MALURUS CYANEUS, AUSTRALIAN BIRDS, SUPERB FAIRY-WREN, SOCIAL INTERACTIONS, AVIAN ADULTERY, DEOXYRIBONUCLEIC ACID (DNA) FINGERPRINTING, TESTOSTERONE LEVELS, COOPERATIVE BREEDERS, MATING STRATEGIES, BREEDING DISPLAYS, WRENS

02/03-1574 MALUS SYLVESTRIS VARIETY DOMESTICA, APPLE CULTIVARS, CLIMATIC ADAPTATION, PLANT BREEDING, FRUIT TREES, CHILLING REQUIREMENT, GENETIC VARIATION, HERITABILITY

02/03-0586 MAMMAL ANATOMY, CALIFORNIA ACADEMY OF SCIENCES, LIFE HISTORIES, ZALOPHUS CALFORNIANUS, SEA LION, BONE PROCESSING, MUSEUM COLLECTIONS, SKULL SERIES

02/03-1539 MAMMAL BEHAVIOR, SUBTERRANEAN ANIMALS, BURROWING ADAPTATIONS, GOPHERS

02/03-1827 MAMMAL BEHAVIOR, REPRODUCTION, HERBIVORES, CARNIVORES, BOOK REVIEW, EVOLUTION

02/03-0004 MAMMAL CLANS, SPOTTED HYENA, CROCUTA CROCUTA, CARNIVOROUS MAMMALS, TALEK HYENAS, SOCIAL BEHAVIOR, HYENA LIFE HISTORY

02/03-2445 MAMMAL CONSERVATION, RUSSIAN MAMMALS, DESMANS, CONSERVATION EFFORTS, POPULATION DECLINE

02/03-0451 MAMMAL EVOLUTION, EVOLUTIONARY INFLUENCES, LOCOMOTION AND BALANCE, SEMICIRCULAR CANAL SYSTEM SIZE, CETACEAN EVOLUTION, MARINE MAMMAL AGILITY

02/03-0456 MAMMAL EVOLUTION, PALEOCENE AND EOCENE BOUNDARY, HYAENODONTIDAE, ASIA, HOLARCTIC MAMMALS, CHINA HUNAN PROVINCE FOSSILS, FOSSIL RECORD, PALEOCENE

02/03-0687 MAMMAL HUNTING, INDIA, CONSERVATION EFFORTS, HUNTING PRACTICES, WILDLIFE PROTECTION

02/03-1674 MAMMALIAN ARTIFICIAL CHROMOSOME (MAC), HUMAN POLYCLONAL ANTIBODY (HPAB), DISEASE TREATMENTS, CLONING, TRANSCHROMOSOMIC CALVES, CALF CLONING, HYPERIMMUNIZATION, IMMUNOGLOBULIN GENE, IMMUNE SYSTEM THERAPY, ANTIBODY PRODUCTION, GENE TRANSFER

02/03-1254 MAMMALIAN BEHAVIOR, CYNOPTERUS SPHINX, TENT-MAKING BATS, BAT MATING BEHAVIOR, HAREMS, SHORT-NOSED FRUIT BAT, FOLIAGE-ROOSTING BATS

02/03-2265 MAMMALIAN BRAIN, CEREBRAL CORTEX (CC) EVOLUTION, BETA-CATENIN, GYRI, SULCI, BRAIN DEVELOPMENT, NEURON DIFFERENTIATION

02/03-1441 MAMMALIAN CELL CULTURE SYSTEMS, BIOENGINEERED PLANTS, MONOCLONAL ANTIBODIES, PHARMACEUTICAL PLANTS, PRIONS, UNITED STATES DEPARTMENT OF AGRICULTURE (USDA), ANIMAL AND PLANT HEALTH INSPECTION SERVICE (APHIS), FEDERAL DRUG ADMINISTRATION (FDA)

02/03-1045 MAMMALIAN DEVELOPMENT, EMBRYOGENESIS, BLASTOCYST, SPERM ENTRY, AXIS DETERMINATION, BODY PLAN DETERMINATION, CELL FATE

02/03-1387 MAMMALIAN FERTILIZATION, MEIOSIS, REPRODUCTIVE BIOLOGY, FERTILIZATION IN MAMMALS, SEX-SPECIFIC GENETIC MUTATIONS, OOGENESIS, SPERMATOGENESIS, CHROMOSOMAL ANOMALIES, ANEUPLOIDY

02/03-2290 MAMMALIAN FOSSILS, HOMESTEAD CAVE, UTAH, GLOBAL WARMING, SOLAR RADIATION INTENSITY, FOSSILS, EXTINCTION

02/03-1058 MAMMALIAN GASTRULATION, PROTEIN SIGNALS, DEVELOPMENTAL PROCESSES, STEM CELLS, EMBRYOGENESIS, GASTRULATION, PRIMORDIAL GERM CELLS (PGCS), MESODERM, BMP PROTEIN, FRAGILIS PROTEIN, PGC7/STELLA

02/03-1258 MAMMALIAN HIBERNATION, MYOTIS LUCIFUGUS, HIBERNATION TEMPERATURE, ENERGY REQUIREMENTS OF HIBERNATION, CLIMATE EFFECTS, TEMPERATURE RANGE, LITTLE BROWN BAT, BAT DISTRIBUTION

02/03-1946 MAMMALIAN MOLECULAR CLOCK, CIRCADIAN RHYTHM, DEC1 PROTEIN, PROTEIN FUNCTIONS, SUPRACHIASMATIC NUCLEUS (SCN), PERIOD (PER) PROTEINS, CRYPTOCHROME (CRY) PROTEINS, CLOCK PROTEIN, BMAL1 PROTEIN

02/03-1628 MAMMALIAN MORTALITY AND PARASITISM, MALE-BIASED MORTALITY, PARASITISM, SEX-BIASED MORTALITY, MORPHOLOGY SIZE DIMORPHISM

02/03-2581 MAMMALIAN NERVOUS SYSTEM, DENDRITIC SPINES, NEURONS, VISUAL CORTEX, SYNAPTIC PLASTICITY, BRAIN DEVELOPMENT, CENTRAL NERVOUS SYSTEM, FILOPODIA

02/03-0452 MAMMALIAN PALEONTOLOGY, FOSSIL DISCOVERIES, PREHISTORIC ANIMALS, SENCKENBERG RESEARCH STATION FOR QUATERNARY PALEONTOLOGY, GERMAN FOSSILS

02/03-2481 MAMMALIAN PREDATORS, ENDANGERED SPECIES, EXTINCTIONS, NEW ZEALAND, INVASIVE SPECIES, MOAS, WETAS, KAKAPOS

02/03-1238 MAMMALIAN REPRODUCTION, MULTIPLE MATINGS, RELATED-SPERM COOPERATION, SPERM TRAINS, REPRODUCTION ADVANTAGES, WOOD MOUSE

02/03-2594 MAMMALIAN RNA POL I COMPLEX, RIBONUCLEIC ACID POLYMERASE I (RNA POL I) COMPLEX, RIBOSOMAL GENES, FIBRILLAR CENTER (FC), FLUORESCENCE RECOVERY AFTER PHOTOBLEACHING (FRAP) METHOD, GENE TRANSCRIPTION KINETICS

02/03-0425 MAMMALIAN SLEEP, CLOCK GENES, CIRCADIAN CYCLES, SLEEP DEPRIVATION, DROSOPHILA MELANOGASTER, FRUIT FLY MUTANTS, GENE FUNCTIONS

02/03-1216 MAMMAL LIFE HISTORY, TAXONOMY, WHALES, POLAR BEARS, BOOK REVIEWS, SEALS, OTTERS, MANATEES, DOLPHINS, CETACEANS, MARINE MAMMALS

02/03-1540 MAMMAL NATURAL HISTORY, MINER'S CATS, RINGTAILS, BASSARISCUS ASTUTUS, CIVET CATS

02/03-2131 MAMMALOGY, NORTH AMERICAN MAMMALS, EVOLUTIONARY RELATIONSHIPS, SPECIES IDENTIFICATION, BOOK REVIEW

02/03-0683 MAMMAL POPULATION DEMOGRAPHICS, POPULATION EXTINCTIONS, EXTINCTION CRISIS, BIODIVERSITY, HABITAT LOSS, ECOSYSTEM LOSS, ENVIRONMENTAL DEGRADATION

02/03-0327 MAMMAL POPULATIONS, COYOTES, YELLOWSTONE NATIONAL PARK, PREDATORY ANIMALS, WOLF REPOPULATION, ADAPTATIONS

02/03-0364 MAMMAL POPULATIONS, CONSERVATION CORRIDORS, DISEASE ECOLOGY, WILDLIFE DISEASES DATABASE, BOVINE TUBERCULOSIS, SYLVATIC PLAGUE, BRUCELLOSIS, SIN NOMBRE VIRUS, CHRONIC WASTING DISEASE, INFECTIOUS ANIMAL DISEASES

02/03-1838 MAMMAL POPULATIONS, LUTRA LUTRA, GERMANY, REPRODUCTIVE RATES, OTTER LIFE HISTORY

02/03-1553 MAMMAL PROTECTION, SPECIES DIVERSITY, FOX HUNTING, WILDLIFE CONSERVATION

02/03-0447 MAMMAL REPRODUCTION, AUTOSOMAL-DOMINANT MUTATIONS, X-LINKED GENES, CHROMOSOME X INACTIVATION, EMBRYOGENESIS, GENE MUTATIONS

02/03-0647 MAMMAL RESCUE ORGANIZATIONS, MARINE MAMMAL PROTECTION ACT OF 1972, NATIONAL MARINE FISHERIES SERVICE (NMFS), ATLANTIC-SPOTTED DOLPHIN, STENELLA FRONTALIS, BOTTLENOSE DOLPHINS, TURSIOPS TRUNCATUS, DOLPHIN CONSERVATION

02/03-0916 MAMMALS, MONGOOSE FAMILY, MEERKAT LIFE HISTORY, SOUTH AFRICAN MAMMALS, COOPERATIVE MAMMALS

02/03-0918 MAMMALS, APES, ENDANGERED SPECIES, ORANGUTAN CONSERVATION, BALIKPAPAN ORANGUTAN SURVIVAL FOUNDATION

02/03-1346 MAMMALS, CIRCADIAN CLOCK, BODY CORE TEMPERATURE, ZEITGEBERS

02/03-1680 MAMMARY GLAND, ESTROGEN RECEPTOR (ER), PROGESTERONE RECEPTOR (PR), BOVINE MODEL, EPITHELIAL CELLS, STROMAL CELLS, PARACRINE MECHANISMS, BROMODEOXYURIDINE (BRDU) LABELING, HORMONE FUNCTIONS, REPRODUCTIVE HORMONES

02/03-0771 MAMMARY GLAND DEVELOPMENT, CELL CROSSTALK, EPITHELIAL CELLS, STROMAL CELLS, CANCER/BREAST, BREAST CANCER DEVELOPMENT

02/03-1696 MAMMARY GLAND TISSUE, GLANDULAR EPITHELIUM, CELL PROLIFERATION, APOPTOSIS, TUMOR FORMATION, BREAST CANCER, CANCER/BREAST

02/03-0523 MAMMOGRAMS, HEALTH RISKS, BINGE DRINKING, SMOKING, PUBLIC HEALTH, STATE HEALTHCARE PROGRAMS, SAFETY BELT USE, PREVENTIVE HEALTHCARE

02/03-0528 MAMMOGRAPHY, CANCER TESTING, UNITED STATES PREVENTIVE SERVICES TASK FORCE, PROSTATE-SPECIFIC ANTIGEN (PSA) TEST, COLONOSCOPY, PREVENTIVE HEALTHCARE, CANCER/BREAST, CANCER/COLON, CANCER/PROSTATE, BREAST CANCER, COLON CANCER

02/03-0548 MAMMOGRAPHY, BREAST CANCER SCREENING, WOMEN'S DISEASES, PHYSICIANS DATA QUERY (PDQ) SCREENING AND PREVENTION EDITORIAL BOARD, CANCER RESEARCH, CANCER/BREAST

02/03-0878 MAMMOTH FOOD RESOURCE, WOOLLY MAMMOTHS, ICE AGE MAMMALS, SKELETAL REMAINS, HUMAN ARRIVAL IN AMERICA, WISCONSIN

02/03-0607 MAMMOTHS, VERTEBRATE PALEONTOLOGY, PALEONTOLOGICAL HISTORY, EXTINCT MAMMALS, FOSSILS, ICE AGE ELEPHANTS, BOOK REVIEWS, CLONING

02/03-1555 MAMMOTHS, BERINGIA, BUFFALO, MEGAFAUNA, MASTODONS, SLOTHS, EXTINCT MAMMALS, LARGE MAMMALS, ICE-AGE FAUNA

02/03-1550 MAMMOTH SITE, VOLUNTEERS, EARTHWATCH INSTITUTE, HOT SPRINGS, PALEONTOLOGICAL DIGS, NATURAL SCIENCE FIELD WORK, COLUMBIAN MAMMOTHS

02/03-2503 MANAGEMENT GUIDELINES, BUFFER ZONES, HABITAT PROTECTION, ECOSYSTEM PRESERVATION, TIMBER HARVESTING, AGRICULTURAL DEVELOPMENT, HOUSING DEVELOPMENT, WATER QUALITY, RIPARIAN AREAS

02/03-1639 MANAGEMENT PLANS, LAND USE, ILLINOIS, NORTHERN BOBWHITE QUAIL, QUAIL POPULATIONS, DISTURBANCE REGIMES, CONTROLLED BURNS, PRAIRIE GRASSLAND HABITATS, POPULATION DYNAMICS, COLINUS VIRGINIANUS

02/03-0911 MANAGEMENT PRACTICES, BIODIVERSITY, FORESTED LAND MANAGEMENT, CONSERVATION BIOLOGY, SUSTAINABLE FORESTRY, BOOK REVIEWS

02/03-1248 MANATEE POPULATION DECLINE, TRICHECHUS MANATUS, POACHING, HUNTING PRESSURE, ENDANGERED SPECIES, WEST INDIAN MANATEES, MARINE MAMMALS

02/03-1216 MANATEES, TAXONOMY, WHALES, POLAR BEARS, BOOK REVIEWS, SEALS, OTTERS, MARINE MAMMALS, DOLPHINS, CETACEANS, MAMMAL LIFE HISTORY

02/03-1175 MANDIBLE PROBLEMS, JAW PAIN, TEMPOROMANDIBULAR DISORDER (TMD), SELF-CARE TREATMENTS, PAIN RELIEVERS, JOINT PAIN

02/03-0025 MANELESS TRAIT, AFRICAN NATIONAL PARKS, KENYA, SERENGETI LIONS, TSAVO LIONS, ANIMAL BEHAVIOR, LION AGGRESSION

02/03-1627 MANE VARIABILITY, GLOBAL WARMING, SEXUALLY SELECTED INDICATOR TRAITS, LION PHENOTYPES

02/03-1311 MANGOSTEENS, GARCINIA MANGOSTANA, FRUIT DEVELOPMENT AND MATURATION, ETHYLENE (C2H4), ABSCISIC ACID (ABA), PHASEIC ACID (PA), DIHYDROPHASEIC ACID (DPA)

02/03-0461 MANIA IN CHILDREN, BIPOLAR DISORDER, CHILDHOOD DISEASES, MATERNAL WARMTH, PRE-PUBERTAL INFLUENCES, EARLY ADOLESCENT DISORDERS, HYPOMANIA IN CHILDREN, PSYCHOSES

02/03-1435 MANIC-DEPRESSIVE DISEASE, OCCUPATIONAL DISEASES, COGNITIVE DEFICITS, NEUROBEHAVIORAL DEFICITS, VISUOSPATIAL AND VISUOMOTOR IMPAIRMENT, ATTENTION DEFICIT DISORDER (ADD), PSYCHOLOGICAL TESTING, VANADIUM EXPOSURE, BRAIN FUNCTION IMPAIRMENT

02/03-1468 MANIC-DEPRESSIVE DISORDER, CLINICAL DEPRESSION, DEPRESSION, FISH OIL CAPSULES, BIPOLAR DISORDER, OMEGA-3 FATTY ACID (O3FA), POLYUNSATURATED FATS

02/03-1767 MANIC-DEPRESSIVE DISORDER, BIPOLAR DISORDER, SWITCHING, PROGNOSTIC SIGNIFICANCE, MONOPHASIC BIPOLAR DISORDER, POLYPHASIC BIPOLAR DISORDER, DEPRESSION, PSYCHOLOGICAL DISORDERS

02/03-0158 MANIRAPTORS, AVIANLIKE DINOSAURS, THEROPODS, ORIGINS OF BIRDS, EVOLUTION, TROODONTID DINOSAURS, SINOVENATOR CHANGII, DINOSAUR FOSSILS

02/03-2368 MANNERS, MITCHELL/MARY, ETIQUETTE, BUSINESS PRACTICES, EXERCISE BENEFITS, GOLDEN RULE, MENTAL HEALTH

02/03-0927 MANNITOL, SALT STRESS, DROUGHT STRESS, POLYOLS, ANTIOXIDANTS, PLANT-PATHOGEN INTERACTIONS, SORBITOL, SUGAR ALCOHOLS, OSMOPROTECTANTS, FUNGAL RESISTANCE, HERBICIDES

02/03-1547 MANTLE DEVELOPMENT, ESCAPE-JET LOCOMOTION KINEMATICS, SQUID ONTOGENY, SEPIOTEUTHIS LESSONIANA, OVAL SQUID, GROWTH CHANGES, MECHANICS OF MOTION, INVERTEBRATES

02/03-0648 MANTOPHASMATODEA, INSECT ORDER, AFROTROPICAL INSECTS, TAXONOMY, ENTOMOLOGY, STICK INSECTS

02/03-2158 MANTOPHASMATODEA, TAXONOMY, GLADIATOR INSECT ORDER, INSECT ORDERS, AMBER FOSSIL

02/03-0347 MANURE-BASED SUBSTRATE, EARTHWORM CASTINGS, SUBSTRATE EVOLUTION, VERMICOMPOST, SPHAGNUM PEAT MOSS, PEAT MOSS, ORGANIC CONTAINER SUBSTRATE, POINSETTIA CULTURE, VERMICOMPOST, PLANT QUALITY, POTTING SOIL

02/03-1274 MAPLE TREES, TREE MORTALITY, BEETLE INFESTATION, ASIAN LONGHORNED BEETLE, PLANT PEST REDUCTION ASSESSMENT (PPRRA), FOREST DIVERSIFICATION, EXOTIC PESTS, EARLY WARNING SYSTEM, INSECT PEST CONTROL

Keyword Index

02/03-2411 MAPPING METABOLISM, GENOMICS, METABONOMICS, PROTEOMICS, DRUG DEVELOPMENT, PHARMACEUTICAL RESEARCH

02/03-0526 MARFAN'S SYNDROME, SCAR TREATMENTS, EHLERS-DANLOS SYNDROME, HEALING AND SCARRING, HYPERTROPHIC SCARS, KELOIDAL SCARS, DERMABRASION, PULSED-DYE LASER, W-PLASTY, Z-PLASTY, CRYOSURGERY

02/03-0230 MARGARINE, FATS, HYDROGENATED OILS, PROCESSED FOODS, FAST FOOD, LOW-DENSITY LIPOPROTEIN (LDL), HIGH-DENSITY LIPOPROTEIN (HDL), TRANS FATTY ACIDS, CHOLESTEROL, SATURATED FATS, UNSATURATED FATS

02/03-0665 MARGARITIFERA HEMBELI, LOUISIANA PEARLSHELL, ENDANGERED SPECIES CONSERVATION, HABITAT ALTERATION, MUSSEL TRANSLOCATION

02/03-2288 MARGULIS/LYNN, GAIA HYPOTHESIS, SERIAL ENDOSYMBIOIS THEORY, ORGANISM MERGERS, FIVE-KINGDOM CLASSIFICATION, EVOLUTION OF NUCLEATED CELLS, NUCLEATED CELLS, CELL EVOLUTION

02/03-0253 MARIJUANA, CANNABIS, HABITUAL CANNABIS USE, MEMORY LOSS, COGNITIVE FUNCTIONS, LONG-TERM CANNABIS USERS, DRUG USE, MEDICINAL DOSES

02/03-0557 MARIJUANA, GATEWAY DRUGS, DRUG ADDICTION, NEUROBIOLOGY, DEPENDENCE, ADDICTION

02/03-0752 MARIJUANA, DELTA-9 TETRAHYDROCANNABINOL (THC), DEPOLARIZATION-INDUCED SUPPRESSION OF INHIBITION (DSI), ENDOCANNABINOIDS, CANNABIS SATIVA, NOCICEPTION, BRAIN SIGNALING, PAIN PERCEPTION

02/03-2113 MARIJUANA SMUGGLING, ILLEGAL IMMIGRATION, DRUG SMUGGLING, NATIONAL PARKS, ORGAN PIPE CACTUS NATIONAL MONUMENT, PARK RANGERS, MEXICAN BORDER

02/03-0636 MARINE ADAPTATIONS, EVOLUTIONARY LINEAGES, SEA KRAITS, SEA SNAKES, SNAKE EVOLUTION, LAND DWELLING SNAKES, AUSTRALIA, POISONOUS SNAKES

02/03-0326 MARINE ALGAE, HARMFUL ALGAE, ALGAL BLOOMS, RED TIDE, TOXIC ORGANISMS, DINOFLAGELLATES, DIATOMS, HAPTOPHYTES, RAPHIDOPHYTES, PUBLIC HEALTH, COASTAL WATERS

02/03-0692 MARINE ALGAE, CONSUMER SPECIES, INTERTIDAL COMMUNITIES, KELPS, MACROSCOPIC GRAZERS, ALGAL PRODUCTION, PRIMARY PRODUCTION, TIDE FLATS, TROPHIC CONTROL

02/03-1560 MARINE ANIMALS, SEA SQUIRT NATURAL HISTORY, INVASIVE SPECIES, GENOME SEQUENCING, CHORDATES, TUNICATES, CIONA

02/03-1849 MARINE ANIMALS, MIMIC OCTOPUS, INDONESIA, PREDATION PROTECTION, EVOLUTIONARY SELECTION, POISONOUS ANIMALS, NEW SPECIES, OCTOPUS, IMPERSONATOR SPECIES

02/03-2736 MARINE BACTERIA, NATURAL PRODUCTS, ANTIBIOTICS, SALINOSPORA, ANTICANCER CELL GROWTH, SCRIPPS INSTITUTION, ACTINOMYCETES, BACTERIAL DRUG SOURCES, DRUG DEVELOPMENT

02/03-0058 MARINE BIOLOGY, COASTAL BIRDS, BIRD MIGRATION, SHOREBIRDS, WESTERN HEMISPHERE SHOREBIRD RESERVE NETWORK (WHSRN), WILDLIFE, POPULATION DECLINES

02/03-2227 MARINE BIOLOGY, MARSHLAND ECOLOGY, HAYING EFFECTS, INVERTEBRATE POPULATIONS, SALT MARSHES, ISOPODS, PHILOSCIA VITTATA, AMPHIPODS, ORCHESTIA GRILLUS

02/03-2199 MARINE BYCATCH, COMMERCIAL FISHING, INCIDENTAL CATCH, BYCATCH REDUCTION, DOLPHIN MORTALITY

02/03-1616 MARINE CARBON CYCLE MODELS, CALCIUM CARBONATE DISSOLUTION, PHYTOPLANKTON, CARBON DIOXIDE LEVELS, GLOBAL CLIMATE, EMILIANIA HUXLEYI, GENETIC ORGANIZATION

02/03-0318 MARINE COMMUNITIES, LIMULUS POLYPHEMOUS, MOLLUSKS, INVERTEBRATE HABITATS, SYMBIOTIC ORGANISMS, HORSESHOE CRABS

02/03-2533 MARINE CONSERVATION, SHARK POPULATION DECLINES, OVERFISHING, ENDANGERED SPECIES

02/03-1222 MARINE CONSERVATION BIOLOGY INSTITUTE, FIN TRADE, UNITED STATES SHARK FINNING PROHIBITION ACT, WILDAID, SHARK FINS, FISH CONSERVATION

02/03-2208 MARINE-DERIVED NUTRIENTS (MDN), SALMON CARCASSES, CADDIS FLY LARVAE, AQUATIC ECOSYSTEMS, AQUATIC INSECT BIOMASS, NUTRIENT TRANSFER

02/03-0703 MARINE ECOLOGY, PHYTOPLANKTON, CARBON FIXATION, PRIMARY PRODUCTION ESTIMATES, NET PRIMARY PRODUCTIVITY (NPP), CARBON DIOXIDE, CHLOROPHYLL MAPPING, SATELLITE-BASED PHYTOPLANKTON SURVEYS, OCEAN COLOR, BIOMASS MAPPING, CARBON FIXATION

02/03-1292 MARINE ECOLOGY, MACROECOLOGY, STATISTICAL DISTRIBUTION OF PHYTOPLANKTON, PHYTOPLANKTON, SCALING RELATIONSHIPS, BIODIVERSITY, CHLOROPHYLL CONTENT

02/03-1302 MARINE ECOLOGY, FISHERIES, INDUSTRIALIZED FISHING, AQUACULTURE, FISH FARMING, SUSTAINABLE FISHERIES, BIODIVERSITY, OVERFISHING, FOOD PRODUCTION

02/03-0001 MARINE ECOSYSTEMS, POPULATION CONTROL, JELLYFISH CONTROL ACT, INVASIVE SPECIES, POISONOUS ANIMALS, OCEAN LIFE

02/03-0385 MARINE ECOSYSTEMS, CORAL REEF DECLINE, FISHING PRACTICES, REEF PRESERVATION

02/03-0689 MARINE ECOSYSTEMS, CHLOROPHYLL, COMMUNITY COMPENSATION IRRADIANCE, CRITICAL DEPTH HYPOTHESIS, HETEROTROPHIC COMMUNITY DYNAMICS, NORTH ATLANTIC SPRING BLOOM, OCEANOGRAPHY, PRIMARY PRODUCTION, PHYTOPLANKTON SPRING BLOOM, SVERDRUP'S CRITICAL DEPTH HYPOTHESIS

02/03-1326 MARINE ECOSYSTEMS, CROP MODELS, TILLAGE, FERTILIZERS, CROPPING SYSTEM ALTERNATIVES, SOIL EROSION, WATER POLLUTION, EUTROPHICATION

02/03-1345 MARINE ECOSYSTEMS, REEF FISHES, OCEAN BIODIVERSITY, SNORKELING, CORAL REEFS, MICRONESIA

02/03-1580 MARINE ECOSYSTEMS, INVERTEBRATE ABUNDANCE, ISLAND HABITATS, LIZARD ABUNDANCE, GUANO, NUTRIENTS AVAILABILITY, SEABIRD NUTRIENTS, TROPHIC LEVELS, FOOD USE

02/03-1004 MARINE ENVIRONMENT RESTORATION, BLAST FISHING, CONSERVATION EFFORTS, ECOREEF, CORAL REEF RESTORATION, RESTORATION OF CORAL REEFS, INDONESIAN CORAL REEFS

02/03-0370 MARINE FISH, OVERFISHING, TRAWLING, FISHERIES COLLATERAL DAMAGE, BYCATCH, DEPLETION OF SPECIES, POPULATION DECLINES, DEEP-SEA FISHERIES

02/03-1257 MARINE FISH, STRIPED BASS, FISH POPULATION, COASTAL HABITATS, CONSERVATION EFFORTS, CATCH-AND-RELEASE FISHING, ENDANGERED SPECIES, MORONE SAXATILIS

02/03-1267 MARINE FISH, SHARK BEHAVIOR, ENDANGERED SPECIES, BASKING SHARK NATURAL HISTORY

02/03-1543 MARINE FISH, MOLA MOLA, FISH LIFE HISTORY, TRACKING DEVICES

02/03-1570 MARINE FISH, FISH BEHAVIOR, LAND EXISTENCE, GOBY, MUDSKIPPERS, AMPHIBIOUS FISH

02/03-2517 MARINE FISH, COASTAL POLLUTION, CENSUS OF MARINE LIFE, OVERFISHING, FISH POPULATIONS, CONSERVATION INITIATIVES, SATELLITE TAGS

02/03-1007 MARINE FOOD WEB, FOOD CHAINS, FOULING COMMUNITY, TROPHIC LEVEL, PRIMARY PRODUCTION, PHOTOSYNTHESIS, PLANKTON COMMUNITY, PRODUCERS, CONSUMERS, BENTHOS, PHOTIC ZONE

02/03-0976 MARINE FOOD WEB, DIOXINS, PERSISTENT ORGANIC POLLUTANT (POP), POLAR REGIONS, ARCTIC ANIMALS, ANTARCTIC ANIMALS, POLLUTED WATER, BIOMAGNIFICATION, ENVIRONMENTAL POLLUTION, TOXIC CHEMICALS, ANTHROPOGENIC COMPOUNDS

02/03-0673 MARINE HABITATS, EUTROPHICATION, FISHERY DECLINE, NITROGEN ACCUMULATION, PHYTOPLANKTON GROWTH LIMITATIONS, PRIMARY PRODUCTION, PHOSPHORUS LEVELS, AQUATIC ECOSYSTEM DEGRADATION

02/03-0700 MARINE HABITATS, NATIONAL PARKS, UNDERWATER WILDERNESS SANCTUARIES, WILDLIFE SANCTUARIES, COMMERCIAL FISHING NO-TAKE ZONES, FISHING RESTRICTIONS, RECREATIONAL FISHING, CONSERVATION INITIATIVES

02/03-0984 MARINE HABITATS, ECOSYSTEM FUNCTION, NUTRIENT AVAILABILITY, CONSUMER PRESSURE, MULTIVARIATE MODELS OF BIODIVERSITY, PRODUCTIVITY, BIODIVERSITY

02/03-1554 MARINE HABITATS, BLACK SMOKERS, VENT SHRIMPS, RIMICARIS EXOCULATA, CHEMOSYNTHESIS, BACTERIA, EXTREMOPHILES, HYDROTHERMAL VENTS, OCEAN BOTTOM FOOD WEB, SHRIMPS, ORIGIN OF LIFE

02/03-0460 MARINE INVERTEBRATE DISPERSAL, PLANKTOTROPHY, ECOLOGICAL PROCESSES, EVOLUTIONARY PROCESSES, BROODING DEVELOPMENTAL MODE, ANIMAL BEHAVIOR, HABITAT DISTURBANCE, RECOLONIZATION, INVERTEBRATE LARVAL TYPE, SPECIES DISTRIBUTION, BROADCASTER SPECIES

02/03-0616 MARINE INVERTEBRATES, SPOTTED JELLYFISH, BOX JELLYFISH, CNIDARIA, JELLYFISH BLOOMS, GULF OF MEXICO'S JELLYFISH BLOOMS

02/03-0940 MARINE INVERTEBRATES, METAMORPHOSIS MOLECULAR PATHWAY, CHLORPROMAZINE, DOPAMINE ANTAGONISTS, CREPIDULA FORNICATA, GASTROPOD METAMORPHOSIS, POTASSIUM ION STIMULATION

02/03-1256 MARINE INVERTEBRATES, CRASSOSTREA VIRGINICA, OYSTER INDUSTRY, DELAWARE BAY, ESTUARY HABITAT, LARVAL SETTING, DISEASE MORTALITY, PROTOZOAN PARASITES, SHELLFISH, EASTERN OYSTER, MOLLUSKS

02/03-1525 MARINE INVERTEBRATES, CEPHALOPODS, MOLLUSKS, AMMONITE NATURAL HISTORY, FOSSIL RECORD, EXTINCTION EVENTS, SHELL FLOTATION DEVICES, EVOLUTIONARY RELATIONSHIPS, BOOK REVIEWS

02/03-1893 MARINE INVERTEBRATES, OVERFISHING, FISHERY MANAGEMENT, SEA CUCUMBERS, BECHE-DE MER, ECHINODERMS, COMMERCIAL FISHING

02/03-0612 MARINE LIFE, GREEN URCHIN, PALLID URCHIN, SPAWNING, INTERBREEDING, BROADCAST SPAWNERS, BINDIN, SPECIES-SPECIFIC MOLECULES, REPRODUCTIVE ISOLATION, INVERTEBRATE PHYSIOLOGY, URCHINS

02/03-1605 MARINE LIFE, BLACK SMOKERS, HYDROTHERMAL VENTS, INDIAN OCEAN VENTS, OCEAN FLOOR COMMUNITIES, PACIFIC OCEAN, SMOKERS, UNDERSEA GEYSERS, CALDERAS, EXTREMOPHILES, BENTHIC ORGANISMS

02/03-0451 MARINE MAMMAL AGILITY, EVOLUTIONARY INFLUENCES, LOCOMOTION AND BALANCE, SEMICIRCULAR CANAL SYSTEM SIZE, MAMMAL EVOLUTION, CETACEAN EVOLUTION

02/03-0029 MARINE MAMMAL CENTERS, DOLPHIN SWIM FACILITIES, SOCIETY FOR THE PREVENTION OF CRUELTY TO ANIMALS (SPCA), WORLD SOCIETY FOR THE PROTECTION OF ANIMALS, ANIMAL CRUELTY

02/03-0324 MARINE MAMMAL POPULATIONS, POPULATION DYNAMICS, GRAY SEALS, ORKNEY ISLES, BAYESIAN ANALYSIS, DENSITY-DEPENDENT POPULATION DYNAMICS, COLONIZATION PATTERNS, METAPOPULATION DYNAMICS, SEAL COLONIES

02/03-2507 MARINE MAMMAL PROTECTION, DOLPHIN-SAFE TUNA, FISHERIES, SEABIRD BYCATCH, BYCATCH MONITORING

02/03-0647 MARINE MAMMAL PROTECTION ACT OF 1972, DOLPHIN CONSERVATION, NATIONAL MARINE FISHERIES SERVICE (NMFS), ATLANTIC-SPOTTED DOLPHIN, STENELLA FRONTALIS, BOTTLENOSE DOLPHINS, TURSIOPS TRUNCATUS, MAMMAL RESCUE ORGANIZATIONS

02/03-0015 MARINE MAMMALS, OCEAN DWELLERS, SOUND DAMAGE, SPERM WHALES, NOISE POLLUTION, WHALE PHYSIOLOGY, EAR DAMAGE, HEARING IMPAIRMENT, CETACEAN CONSERVATION

02/03-1216 MARINE MAMMALS, TAXONOMY, WHALES, POLAR BEARS, BOOK REVIEWS, SEALS, OTTERS, MANATEES, DOLPHINS, CETACEANS, MAMMAL LIFE HISTORY

02/03-1230 MARINE MAMMALS, CHEMICAL IMMOBILIZATION, TELEMETRY DATA, DRUG SENSITIVITY, WALRUSES, CLIMATE CHANGE EFFECTS, POPULATION SURVEY, INUIT HARPOONS, WILDLIFE CONSERVATION

02/03-1248 MARINE MAMMALS, TRICHECHUS MANATUS, POACHING, HUNTING PRESSURE, ENDANGERED SPECIES, MANATEE POPULATION DECLINE, WEST INDIAN MANATEES

02/03-1263 MARINE MAMMALS, CETACEANS, ANIMAL BEHAVIOR, SPERM WHALES, AGGRESSIVE BEHAVIOR, HEAD MORPHOLOGY, WHALE COMPETITION

02/03-1634 MARINE MAMMALS, PHOCA GROENLANDICA, GULF OF MAINE, POPULATION DYNAMICS, MIGRATORY MAMMALS, HARP SEAL POPULATIONS

02/03-1851 MARINE MAMMALS, AUSTRALIA, LONGMAN'S BEAKED WHALES, BEAKED WHALES, MESOPLODON PACIFICUS, DEOXYRIBONUCLEIC ACID (DNA) REFERENCE DATABASE, SKULL MORPHOLOGY, RARE WHALES, WHALE TAXONOMY, INDOPACETUS PACIFICUS

02/03-0682 MARINE MICROALGAE, TELEMETRY MONITORING SYSTEM, DISSOLVED OXYGEN (DO), CHLOROPHYLL A (CHL-A), POLLUTED WATER, ALGAL BLOOMS, RED TIDES, EUTROPHICATION

02/03-2498 MARINE MICROBES, BACTERIOPLANKTON, PROKARYOTES, OCEAN BACTERIOPLANKTON, RIBOSOMAL RIBONUCLEIC ACID (RRNA), MICROBIAL ABUNDANCE, SAR11 CLADE

02/03-0080 MARINE NUCLEAR CONTAMINATION, NUCLEAR TESTING, AMCHITKA ISLAND, GEOLOGICAL INSTABILITY, RADIOACTIVE WASTE, TECTONIC MOTION, ATOMIC ENERGY COMMISSION (AEC)

02/03-1188 MARINE ORGANISMS, CARBON DIOXIDE (CO2), CARBONIC ACID (H2CO3), CALCIUM CARBONATE (CACO3), OCEAN CHEMISTRY, FORAMINIFERA SHELLS, COCCOLITHOPHORES, PHYTOPLANKTON, BORON ISOTOPES, ACIDITY BALANCE, BUFFERING EFFECTS

02/03-1280 MARINE ORGANISMS, BOX JELLYFISH, JELLYFISH, AUSTRALIA, VENOMOUS ANIMALS, CHIRONEX FLECKERI, POISONOUS JELLYFISH

02/03-2287 MARINE ORGANISMS, ROCK ORIGINS, CARBONATE ROCK FORMATION, CARBONATE DEPOSITION, ORGANOGENIC CARBONATE FORMATIONS, BENTHOGENIC AND NECKTONIC-PLANKTOGENIC ROCK FORMATION

02/03-1243 MARINE OTTERS, ENHYDRA LUTRIS NEREIS, SEA OTTER MORTALITY, TOXOPLASMA GONDII, FECAL WASTE, CAT FECES

02/03-1557 MARINE PLANKTON, FOOD WEBS, ENERGY FLOW, COPEPOD DIET, DIATOMS, PHYTOPLANKTON, PLANKTON COMMUNITIES

02/03-1296 MARINE PROTECTION, ENVIRONMENTAL POLICY, COMMUNITY FORESTRY, ENDANGERED SPECIES, SOUTH AFRICA, FIRE MANAGEMENT, PRIVATE DEVELOPMENT, TRANSFRONTIER MANAGEMENT

Keyword Index

02/03-1578 MARINE REPTILES, FOSSILS, ICHTHYOSAURS, PREHISTORIC REPTILES, FISH LIZARDS

02/03-1268 MARINE RESERVES, THRESHER SHARKS, SHARK BEHAVIOR, PELAGIC THRESHER SHARKS

02/03-2497 MARINE RESERVES, BIODIVERSITY, GULF OF CALIFORNIA, HABITAT PROTECTION, CONSERVATION MANAGEMENT, ECOLOGICAL CONSERVATION, OCEAN RESERVES

02/03-0947 MARINE SEDIMENTS, DIFFUSION CHAMBERS, MICROORGANISM CULTURE, ENVIRONMENT SIMULATION, CULTURING TECHNIQUES, SIGNALING HYPOTHESIS

02/03-1308 MARINE SEDIMENTS, FUEL CELLS, ALTERNATIVE ENERGY, MICROBIALLY GENERATED POWER, VOLTAGE GRADIENT IN MARINE SEDIMENTS, RENEWABLE ENERGY, SUSTAINABLE ENERGY SOURCES, FOSSIL FUEL ALTERNATIVES

02/03-1895 MARINE TOXIC ORGANISMS, POISONOUS ALGAE, RED TIDES, CLAY TREATMENTS, PFIESTERIA SPECIES, WATER QUALITY, TOXIC TIDES, ALGAL BLOOMS, PUBLIC HEALTH

02/03-0091 MARINE TRANSPORTATION SYSTEM (MTS), COASTAL AND OCEAN PROGRAMS, SHIP WASTE DISCHARGES, INVASIVE SPECIES, DREDGING, ENVIRONMENTAL PROTECTION AGENCY (EPA), AQUATIC NUISANCE SPECIES TASK FORCE, NATIONAL DREDGING TEAM (NDT), CORAL REEF CONSERVATION, WATER POLLUTION

02/03-2140 MARINE TURTLES, LEATHERBACK TURTLES, PACIFIC OCEAN, TURTLE BEHAVIOR, WILDLIFE DECLINES

02/03-0320 MARINE WILDLIFE, SEAL BEHAVIOR, WEDDELL SEALS, BIODIVERSITY, AIR HOLES, ICE, DIVING, EXTREME ENVIRONMENTS, ANTARCTICA

02/03-2180 MARINE WILDLIFE, GIANT PACIFIC OCTOPUSES, OCTOPUS DOFLEINI, ANIMAL BEHAVIOR

02/03-2092 MARITAL STRESS, MARRIAGE BENEFIT, CARDIAC SURGERY, EPINEPHRINE, CORTISOL, ALZHEIMER'S DISEASE, PARKINSON'S DISEASE, DEMOGRAPHICS, WOMEN'S HEALTH, MEN'S HEALTH

02/03-1877 MARJORAM, AROMATIC PLANTS, SENSORIAL CHARACTERISTICS, COLOR, SMELL, TASTE, HYBRID VARIETIES, HERB CULTIVATION

02/03-1850 MARK AND RECAPTURE, MOUNTAIN BRUSHTAIL POSSUM, POSSUM ECOLOGY, TRICHOSURUS VULPECULA, MARSUPIALS, POPULATION DYNAMICS, AUSTRALIA, RADIO TELEMETRY, DEN SWAPPING, TREE NEST HABITATS, RAINFORESTS

02/03-0737 MARKER CHROMOSOMES, KARYOTYPTIC ANALYSIS, CANCER CYTOGENETICS, CYTOGENETICS, GENOMICS, SPECTRAL KARYOTYPING, FLUORESCENCE IN SITU HYBRIDIZATION (FISH), COMPARATIVE GENOMIC HYBRIDIZATION (CGH), CHROMOSOMAL ABERRATION DETECTION, IMAGING TECHNIQUES

02/03-0707 MARKER ELIMINATION STRATEGIES, BIOENGINEERING, GENETICALLY MODIFIED (GM) PLANTS, CHEMICALLY REGULATED PROMOTERS, TRANSGENIC PLANTS, RESIDUAL RECOGNITION SEQUENCE

02/03-0122 MARKER OF INFECTION, C-REACTIVE PROTEIN (CRP), IMMUNITY, SELF AND FOREIGN MOLECULES, AUTOIMMUNITY, COMPLEMENT ACTIVATION, PHAGOCYTOSIS, INFLAMMATORY PROCESSES

02/03-2520 MARKERS, SPECIES VARIATIONS, GENETIC MARKERS, BIODIVERSITY ASSESSMENT, ECOLOGICAL TRAITS

02/03-0966 MARKET PRICES, COLD TEMPERATURE STRESS, AGRICULTURE, MAXIMIZING EARLY YIELD, WATERMELON CULTURES

02/03-0319 MARMOSETS, BRAZIL CONSERVATION, TAMARINS, RAINFOREST PROTECTION, ENDANGERED SPECIES, PRIMATE HABITATS, FOREST CORRIDORS, CONSERVATION INITIATIVES, NONGOVERNMENTAL ORGANIZATIONS

02/03-2092 MARRIAGE BENEFIT, DEMOGRAPHICS, CARDIAC SURGERY, EPINEPHRINE, CORTISOL, ALZHEIMER'S DISEASE, PARKINSON'S DISEASE, MARITAL STRESS, WOMEN'S HEALTH, MEN'S HEALTH

02/03-0376 MARSHES, ROCKEFELLER WILDLIFE REFUGE, WILDLIFE CONSERVATION, LOUISIANA COAST, WETLANDS EROSION, SURVIVAL INITIATIVES, COAST 2050, SWAMP EROSION

02/03-0082 MARSHLAND COMMUNITIES, TYPHA DOMINGENSIS, CLADIUM JAMAICENSE, RHYNCHOSPORA, ELEOCHARIS, AMARANTHUS AUSTRALIS, SEEDBANK COMPOSITION, PLANT COMMUNITIES, STORMWATER TREATMENT AREAS, WATER CONSERVATION AREAS, SEEDLING EMERGENCE ASSAYS

02/03-2227 MARSHLAND ECOLOGY, HAYING EFFECTS, MARINE BIOLOGY, INVERTEBRATE POPULATIONS, SALT MARSHES, ISOPODS, PHILOSCIA VITTATA, AMPHIPODS, ORCHESTIA GRILLUS

02/03-0072 MARSHLAND SUBMERGENCE, SALT MARSH DETERIORATION, CLIMATE CHANGE, SEA-LEVEL RISE, EROSION, TIDAL WETLANDS

02/03-0332 MARSH WRENS, SPARROWS, BUNTINGS, BIRD SONGS, WRENS, MATING CALLS, SONGBIRDS

02/03-0626 MARSUPIAL POPULATIONS, ENDANGERED SPECIES RECOVERY, PETROGALE XANTHOPUS, YELLOW-FOOTED ROCK WALLABY, AUSTRALIA, FOX PREDATION

02/03-0052 MARSUPIALS, ENDANGERED SPECIES, EXTINCT SPECIES, CLONING, AUSTRALIAN MUSEUM, RECOVERY PROGRAMS FOR THREATENED SPECIES, THYLACINE

02/03-0960 MARSUPIALS, GYMNOBELIDEUS LEADBEATERI, LEADBEATER'S POSSUM, AUSTRALIAN FOREST HABITAT, ENDANGERED SPECIES, CLEAR-CUTTING FORESTS, HABITAT LOSS, FORESTRY MANAGEMENT, POSSUM LIFE HISTORY

02/03-1265 MARSUPIALS, WALLABIES, SPECIATION RATE, EVOLUTIONARY MECHANISMS, RETROVIRAL GENES, GENETIC SHUFFLING

02/03-1850 MARSUPIALS, MOUNTAIN BRUSHTAIL POSSUM, POSSUM ECOLOGY, TRICHOSURUS VULPECULA, AUSTRALIA, POPULATION DYNAMICS, MARK AND RECAPTURE, RADIO TELEMETRY, DEN SWAPPING, TREE NEST HABITATS, RAINFORESTS

02/03-2309 MART-1 ANTIGEN, TUMOR-REACTIVE T CELLS, METASTATIC MELANOMA, IMMUNOTHERAPY, CANCER ANTIGEN IMMUNIZATION, LYMPHODEPLETION, CANCER REGRESSION, LYMPHOCYTES

02/03-1283 MASKED TITI MONKEYS, BRAZIL, DISTURBED FOREST HABITATS, EXTINCTION RISKS, ATLANTIC RAINFOREST, RAINFORESTS, SOUTH AMERICA, WILDLIFE CONSERVATION, TREE SELECTIVITY, FOREST QUALITY

02/03-0516 MASSACHUSETTS GENERAL HOSPITAL (MGH) REPORT, SEROTONIN, DRUG INTERACTIONS, ASPIRIN AND IBUPROFEN, NONSTEROIDAL ANTIINFLAMMATORY DRUG (NSAID), SELECTIVE SEROTONIN REUPTAKE INHIBITOR (SSRI), NEUROTRANSMITTERS

02/03-0256 MASSAGE THERAPY, REFLEXOLOGY, DEEP TISSUE MASSAGE, MYOFASCIAL RELEASE, SPORTS MASSAGE, SHIATSU, ACUPRESSURE, SWEDISH MASSAGE, QI, LOWER BACK PAIN TREATMENT

02/03-0841 MASSAGE THERAPY, CARDIAC CATHETERIZATION, ALTERNATIVE MEDICINE, STRESS REDUCTION

02/03-0382 MASS ARSENIC POISONING, BANGLADESH, WATER DECONTAMINATION, CONTAMINATED DRINKING WATER, ARSENICOSIS, STEVENS TECHNOLOGY FOR ARSENIC REMOVAL (STAR) WATER TREATMENT

02/03-0457 MASS EXTINCTIONS, EXTINCTION EVENTS, FOSSIL RECORD, EXPOSED MARINE SEDIMENTARY FORMATIONS, GEOLOGIC RECORD

02/03-1853 MASS MEASUREMENT, GRAND SKINK, BODY MASS PREDICTION, OLIGOSOMA GRANDE, SKINKS, SNOUT-VENT LENGTH, MONTANE HABITATS, REPTILES, ENDANGERED SPECIES

02/03-0669 MASS SPAWNING EVENTS, DIVERSIFICATION OF CORALS, CORAL SPECIATION, REEF-BUILDING CORAL, HYBRIDIZATION, EVOLUTIONARY MECHANISMS

02/03-1815 MASS SPECTROMETRY, PROTEIN IDENTIFICATION, CELLULAR FUNCTIONS, MICROBES, PROTEOMES

02/03-0111 MASS SPECTROMETRY, PROTEIN MAP, IDENTIFICATION OF PROTEINS, CHARACTERIZATION OF PROTEINS, STRUCTURAL PROTEOMICS, PROTEOMICS, DATABASE SEARCHING, FUNCTIONAL PROTEOMICS, GENE PRODUCTS

02/03-0796 MASS SPECTROMETRY, BLOOD TESTS, URINE ANALYSIS, NEWBORN SCREENING, METABOLIC DISEASES, HEREDITARY DISEASES

02/03-0200 MASS SPECTROSCOPY, CANCER DIAGNOSIS, GENETIC ALGORITHMS, BIOINFORMATICS, OVARIAN CANCER, PROTEOMIC PATTERNS, CANCER/OVARIAN

02/03-2403 MASS VACCINATIONS, BIOTERRORISM, SMALLPOX, TARGETED SMALLPOX VACCINATIONS, PUBLIC SAFETY ISSUES, NATIONAL SECURITY ISSUES, EPIDEMIOLOGICAL SIMULATION OF SMALLPOX RELEASE, VACCINATIONS

02/03-0784 MAST CELL INFILTRATION, EOSINOPHILIC BRONCHITIS, ASTHMA, VARIABLE AIRFLOW OBSTRUCTION, AIRWAY SMOOTH MUSCLE, LUNG DISEASE, DISEASE PATHOGENESIS, IMMUNOHISTOCHEMISTRY

02/03-1424 MAST CELLS, AUTOANTIBODIES, ARTHRITIS, INFLAMMATORY ARTHRITIS, RHEUMATOID ARTHRITIS, PATHOGENESIS OF INFLAMMATORY ARTHRITIS, SYNOVITIS, ARTHRITIS, JOINT INFLAMMATION

02/03-0494 MASTECTOMY, CANCER/BREAST, BREAST CANCER TREATMENT, BREAST-CONSERVING SURGERY, WOMEN'S HEALTH, MALIGNANT TUMORS

02/03-2629 MASTECTOMY, BREAST CANCER RISK, ATYPICAL LOBULAR HYPERPLASIA, CANCER/BREAST, LOBULAR NEOPLASIA

02/03-1555 MASTODONS, BERINGIA, BUFFALO, MAMMOTHS, MEGAFAUNA, SLOTHS, EXTINCT MAMMALS, LARGE MAMMALS, ICE-AGE FAUNA

02/03-0035 MASTOTERMES ELECTRODOMINICUS, TERMITE FOSSILS, GUT BIOTA, AMBER RESIN, MICROBE FOSSILS, METHANE GAS, CARBON DIOXIDE GAS

02/03-1817 MATE, CAFFEINE AMOUNTS, CHROMATOGRAPHY, FOURIER TRANSFORM INFRARED (FTIR), SOLID PHASE EXTRACTION (SPE), COFFEE, TEA, METHYLXANTHINE COMPOUNDS

02/03-2484 MATE CHOICE, ALLOPATRIC SPECIATION, SYMPATRIC SPECIATION, SPECIATION PROCESSES, GENETIC ISOLATION, DROSOPHILA, FRUIT FLIES, CIRCADIAN RHYTHM, TEMPORAL BARRIERS, PER GENE

02/03-0155 MATERIAL FITNESS, EVOLUTIONARY INFLUENCES, CHROMOSOMAL SEX DETERMINATION (CSD), OFFSPRING RATIO, PARASITIC WASPS, SEX RATIO ADJUSTMENT, REPRODUCTIVE SUCCESS, ENVIRONMENTAL CONDITIONS, ADAPTATIONS

02/03-1819 MATERIAL PROPERTIES, RHEOLOGICAL PROPERTIES, TRIBOLOGICAL PROPERTIES, TRIBOMETRY, LECITHIN, COCOA BUTTER, MILK FAT, THIN-FILM FRICTION, CHOCOLATE, FLOW AND DEFORMATION, MOUTH FEEL

02/03-1769 MATERIAL SCIENCES, DRUG DEVELOPMENT, SKIN PRODUCTS, BIOACTIVE SCAFFOLDS, POLYMERS, CELL GROWTH, TISSUE ENGINEERING

02/03-0293 MATERIALS ENGINEERING, POULTRY INDUSTRY, UNITED STATES DEPARTMENT OF AGRICULTURE, TEXTILE ENGINEERING, FEATHER USES, ENVIRONMENTALLY FRIENDLY WASTE PRODUCTS, RECYCLING, WASTE PRODUCTS

02/03-1657 MATERNAL AGGRESSION, CHROMOSOME ENGINEERING, PHEROMONES, RECEPTORS FOR PHEROMONES, SEXUAL BEHAVIOR, VOMERONASAL ORGANS (VNO)

02/03-2677 MATERNAL BOND, DAY CARE, CHILD CARE, YOUTH DEVELOPMENT, NATIONAL INSTITUTE OF CHILD HEALTH AND HUMAN DEVELOPMENT (NICHD), COGNITIVE DEVELOPMENT, BEHAVIOR PROBLEMS

02/03-1386 MATERNAL CELLS IN OFFSPRING, FETAL CELLS IN MOTHER, MICROCHIMERISM, AUTOIMMUNE DISORDERS, GRAFT-VERSUS-HOST DISEASE, PREGNANCY COMPLICATIONS, SCLERODERMA, POLYMYOSITIS, CELL TRANSFER

02/03-1104 MATERNAL HEALTH, GLOBAL PUBLIC HEALTH, HYPERTENSION, PREGNANCY COMPLICATIONS, PREECLAMPSIA, PREMATURE BIRTH, PLACENTA, INFANT MORTALITY

02/03-0649 MATERNAL INHERITANCE, BIOTECHNOLOGY, GENETIC ENGINEERING, GENE TRANSFER, OUTCROSSING FROM GENETICALLY MODIFIED PLANTS, TRANSGENIC PLANTS, MALE STERILITY IN PLANTS, SEED STERILITY

02/03-0132 MATERNAL MORPHOGEN BICOID, DROSOPHILA EMBRYO, EMBRYONAL DEVELOPMENT, CELL FATE ASSIGNMENT, EMBRYO SCALING, DEVELOPMENTAL PRECISION, MORPHOGENS

02/03-0315 MATERNAL OFFSPRING RATIO ADJUSTMENT, CARPODACUS MEXICANUS, ADAPTIVE MATERNAL EFFECTS, SEX RATIOS, SIZE DIMORPHISM, EGG POSITION IN CLUTCH, HOUSE FINCH, RANGE EXPANSION, SURVIVAL BENEFIT, ECOLOGICAL ADVANTAGES, BIRD RANGES

02/03-1971 MATERNAL PROVISIONING, COMPLEX ADAPTATIONS, PLACENTAL REPRODUCTION, EVOLUTIONARY ADAPTATIONS, FISH PLACENTAS

02/03-0461 MATERNAL WARMTH, MANIA IN CHILDREN, CHILDHOOD DISEASES, BIPOLAR DISORDER, PRE-PUBERTAL INFLUENCES, EARLY ADOLESCENT DISORDERS, HYPOMANIA IN CHILDREN, PSYCHOSES

02/03-0847 MATERNITY, ALCOHOL USE, PREGNANCY, FETAL ALCOHOL SYNDROME SURVEILLANCE NETWORK (FASSNET), DISEASE PREVENTION, EPIDEMIOLOGY, CHILDREN'S HEALTH, SUBSTANCE ABUSE, INFANT HEALTH RISKS

02/03-0715 MATHEMATICAL APPROACH TO LANGUAGE, EVOLUTIONARY LANGUAGE THEORY, LANGUAGE, UNIVERSAL GRAMMAR (UG), LEARNING THEORIES

02/03-1812 MATHEMATICAL MODELS, PUBLIC GOODS GAME, GAME THEORY, EVOLUTIONARY DYNAMICS, CONTRIBUTORS, DEFECTORS, LONERS, COOPERATIVE BEHAVIOR, COMMUNITY HUMAN INTERACTIONS

02/03-1703 MATING ADAPTATIONS, WATER STRIDERS, INSECT BEHAVIOR, PREMATING STRUGGLES, COEVOLUTION, REPRODUCTIVE STRATEGIES, EVOLUTIONARY ADAPTATIONS

02/03-2444 MATING BEHAVIORS, COMMUNICATION SIGNALS, REPRODUCTIVE ISOLATION, SENSORY DRIVE HYPOTHESIS, SIGNAL LOCALIZATION, SPECIATION

02/03-0033 MATING BEHAVIORS, BOWERBIRDS, NEW GUINEA, SPECIATION, SEXUAL SELECTION, VOGELKOP BOWERBIRDS, REPRODUCTIVE ISOLATION

02/03-2182 MATING CALL AMPLIFICATION, FROG BEHAVIOR, RESONANT FREQUENCY, TREE-HOLE FROGS, FREQUENCY MODULATION, ACOUSTIC PROPERTIES

02/03-0332 MATING CALLS, SPARROWS, BUNTINGS, BIRD SONGS, MARSH WRENS, WRENS, SONGBIRDS

02/03-2152 MATING CALLS, ACOUSTICAL SENSITIVITY, COPULATION, INSECT BEHAVIOR, MOSQUITO REPRODUCTION

02/03-1565 MATING CHOICES, TAIL-AUTOTOMY, RED-BACKED SALAMANDERS, SALAMANDER SEXUAL PREFERENCE, PLETHODON CINERCEUS

02/03-1847 MATING PREFERENCE INDICES, Z CHROMOSOME-BASED TRAITS, MOTH MATING BEHAVIOR, ARCTIID MOTHS, UTETHEISA ORNATRIX, GENE SELECTION,

LEPIDOPTERAN REPRODUCTION, INHERITED SEXUAL TRAITS, PATERNAL INHERITANCE

02/03-1848 MATING STRATEGIES, MALURUS CYANEUS, SUPERB FAIRY-WREN, SOCIAL INTERACTIONS, AVIAN ADULTERY, DEOXYRIBONUCLEIC ACID (DNA) FINGERPRINTING, TESTOSTERONE LEVELS, COOPERATIVE BREEDERS, AUSTRALIAN BIRDS, BREEDING DISPLAYS, WRENS

02/03-2467 MATING SUCCESS, ANURAN CALLING BEHAVIOR, FOWLER'S TOAD, BUFO FOWLERI, CHORUS TENURE

02/03-1658 MATING-TYPE LOCI, MITOSIS, CHROMATIN, YEAST MODEL, HETEROCHROMATIN DOMAINS, SCHIZOSACCHAROMYCES POMBE, FISSION YEAST, DEOXYRIBONUCLEIC ACID (DNA), HISTONE, CELL DIVISION

02/03-0441 MATRIX METALLOPROTEINASE (MMP), INHIBITING MATRIX METALLOPROTEINASE, CANCER TREATMENT, METALLOPROTEINASE INHIBITORS (MPIS), ORALLY ACTIVE DRUGS

02/03-1447 MATRIX METALLOPROTEINASE (MMP), LIVER FIBROSIS, HEPATIC STELLATE CELLS, EXTRACELLULAR MATRIX (ECM), CIRRHOSIS OF THE LIVER

02/03-1390 MATRIX METALLOPROTEINASE (MMP) ENZYME, CYTOKINES, BONE GROWTH, EPIPHYSEAL PLATE CLOSURE, ARTHRITIS, RAT MODEL, VASCULAR ENDOTHELIAL GROWTH FACTOR (VEGF), COLLAGEN-INDUCED ARTHRITIS (CIA), PROTEOGLYCAN DEGRADATION

02/03-2082 MATTIS DEMENTIA RATING SCALE, SCHIZOPHRENIA, DAILY FUNCTIONING, INDEPENDENT LIVING, UNIVERSITY OF CALIFORNIA PERFORMANCE-BASED SKILLS ASSESSMENT (UPSA), COGNITIVE IMPAIRMENT

02/03-0492 MATURITY-ONSET DIABETES OF THE YOUNG (MODY), FATTY ACIDS, DIABETES, TYPE 2 DIABETES, OBESITY AND DIABETES

02/03-0966 MAXIMIZING EARLY YIELD, COLD TEMPERATURE STRESS, MARKET PRICES, AGRICULTURE, WATERMELON CULTURES

02/03-2595 MAXIMUM-LIKELIHOOD ESTIMATION (MLE), HUMAN PERCEPTION, PERCEPTION OF EXTERNAL OBJECTS, SENSORY STIMULI PROCESSING, COMBINED SENSORY ESTIMATES

02/03-1344 MAXIMUM PARSIMONY, DISJUNCT DISTRIBUTION, MORPHOLOGICAL CHANGES, BIOGEOGRAPHICAL DIVERSITY, OZMORHIZA, APIACAEA, DEOXYRIBONUCLEIC ACID (DNA), PHYLOGENIC TREE

02/03-1916 MAX PLANCK INSTITUTE FOR EVOLUTIONARY BIOLOGY, CHIMPANZEES, DEOXYRIBONUCLEIC ACID (DNA), GENOMES, HUMAN EVOLUTION, REGULATORY GENES, GENETIC MUTATIONS, EVOLUTIONARY INFLUENCES

02/03-0629 MAYA, INDIGENOUS PEOPLES, CENTRAL AMERICA, CACAO FARMING, MOPAN MAYA, ORGANIC CANDY, CHOCOLATE INDUSTRY

02/03-0367 MAYA BIOSPHERE RESERVE, GUATEMALAN CONSERVATION INITIATIVE, RESETTLEMENT AND CONSERVATION, CONSERVATION, TROPICAL FOREST CONSERVATION

02/03-2302 MCCUNE-ALBRIGHT SYNDROME, OPTIC NERVE CANAL, PROPHYLACTIC DECOMPRESSION OF OPTIC NERVE, VISION LOSS, FIBRO-OSSEOUS TISSUE, FIBROUS DYSPLASIA

02/03-1799 MCDONALDS, FAT LABELING, FOOD AND DRUG ADMINISTRATION, TRANS FATS, SATURATED FATS, CHOLESTEROL LEVELS, HEART DISEASE, FRYING OIL, NUTRITION

02/03-2015 MCF-7 CELLS, ORGANOPHOSPHORUS PESTICIDES, PYRETHROID PESTICIDES, CHINA, ESTROGEN RECEPTOR, PESTICIDES, CANCER, ESTROGENICITY

02/03-0956 MEADOWLAND RESTORATION, BISON REINTRODUCTIONS, ELK REINTRODUCTIONS, GRAZING, WILDLIFE MANAGEMENT, SMOKEY MOUNTAINS NATIONAL PARKS, REINTRODUCED WILDLIFE, CONSERVATION INITIATIVES

02/03-1000 MEADOW RESTORATION, INTENSIVE AGRICULTURE SYSTEMS, SPECIES-RICH MEADOWS, FOREST DEGRADATION, RESTORATION MODELS, CONSERVATION TECHNIQUES, EUROPEAN WET MEADOW RESTORATION, SOD-CUTTING, REWETTING, ATMOSPHERIC NITROGEN, DRAINING MEADOWS

02/03-0661 MEADOW VOLES, VOLE BEHAVIOR, TREE SEEDLING CONTROL, ABANDONED FARMLAND, REFORESTATION, MICROTUS PENNSYLVANICUS

02/03-0903 MEASLES, DETERMINISM, ECOLOGICAL SYSTEMS, CHILDHOOD DISEASE EPIDEMICS, STOCHASTICITY, WHOOPING COUGH, MODELS FOR EXPLAINING ECOLOGICAL SYSTEMS, ENVIRONMENTAL VARIABILITY, SEASONAL EFFECTS

02/03-2356 MEASLES, MUMPS, RUBELLA, VACCINATION RISKS, AUTISTIC-SPECTRUM DISORDERS, DISASSOCIATIVE DISORDERS, CHILDREN'S HEALTH

02/03-1443 MEASLES OUTBREAK, EPIDEMIOLOGY, VIROLOGIC SURVEILLANCE, VIRAL GENOTYPES, REVERSE TRANSCRIPTASE-POLYMERASE CHAIN RELATION, SOUTH AMERICAN EPIDEMICS

02/03-1735 MEASLES VIRUS, GENETIC SEQUENCING, ENDEMIC TRANSMISSION, VIRAL TRANSMISSION, EPIDEMIOLOGY, VIROLOGIC SURVEILLANCE

02/03-1855 MEASUREMENT TECHNIQUES, EASTERN RED-BACKED SALAMANDERS, FORESTRY MANAGEMENT, BODY SIZE MEASUREMENTS, SALAMANDERS, SNOUT-TO-HIND-LEG MEASUREMENTS

02/03-1531 MEASURING GENETIC DIVERGENCE VARIABILITY, FOREST FRAGMENTATION, MAINTAINING BIODIVERSITY, CONSERVATION, MITOCHONDRIAL DEOXYRIBONUCLEIC ACID (MTDNA), NEOTROPICAL FORESTS, HABITAT FRAGMENTATION

02/03-2075 MEAT, PALEOLITHIC DIETS, HUNTER-GATHERERS, STONE AGE DIETS, FRUITS, VEGETABLES, HEALTH RISKS, CARBOHYDRATE INTAKE

02/03-0521 MEAT AND HEALTH, DIET, RED MEAT, WOMEN'S HEALTH, ZINC, IRON

02/03-1823 MEAT COLOR, FLUORESCENT LIGHT, METAL HALIDE LIGHT, INCANDESCENT LIGHT, FULL SPECTRUM LIGHT, FIBER OPTIC PROBES, XENON LIGHT, CONSUMER PREFERENCES

02/03-0297 MEAT CONSUMPTION, HUMAN DIETS, MAD COW DISEASE, BOVINE SPONGIFORM ENCEPHALOPATHY (BSE), FARM POLLUTION, VEGETARIAN DIET, ENVIRONMENTAL DEGRADATION, WORLD FOOD SUPPLY, DIET CHOICE

02/03-1407 MEAT DIET ORIGINS, TAENIA SPECIES, HOMINIDS, CYTOCHROME C OXIDASE, TAPEWORMS, HUMAN EVOLUTION

02/03-0296 MEAT DIETS, CARNIVORES, HERBIVORES, OMNIVORES, HUMAN EVOLUTION, VEGETARIAN DIETS

02/03-2662 MEAT INDUSTRY, CONJUGATED LINOLEIC ACID (CLA), BEEF CATTLE, PUBLIC HEALTH, HORMONES, ENVIRONMENTAL POLLUTION, ESCHERICHIA COLI

02/03-2107 MEAT PACKAGING, MICROBIAL STABILITY, PHYSICOCHEMICAL PROPERTIES, MODIFIED ATMOSPHERE PACKAGING, LIPID OXIDATION, SAUSAGE, RANCIDITY, SHELF LIFE, FOOD PRESERVATION, PORK PRODUCTS

02/03-1179 MEAT PROCESSING, FOOD-BORNE ILLNESSES, CONTAMINATED GROUND BEEF, PULSE-FIELD GEL ELECTROPHORESIS, GROUND BEEF RECALL, MOLECULAR FINGERPRINTING, HEMOLYTIC UREMIC SYNDROME (HUS), BACTERIAL DISEASES, BEEF REPACKAGING, ESCHERICHIA COLI O157:H7

02/03-1211 MEAT PROCESSING, POLYSACCHARIDE GUMS, BARLEY BETA-GLUCAN, FOOD SUBSTITUTES, FAT SUBSTITUTES, HYDROCOLLOIDS, XANTHAN GUM, CARRAGEENAN

02/03-0573 MEAT PRODUCTS, DIETARY FIBER, BAKERY PRODUCTS, PINEAPPLE CORE DIETARY FIBER (PDF), CELLULOSE, FOOD ADDITIVES

02/03-0907 MEAT TEMPERATURE, ENDPOINT TEMPERATURE (EPT), TEMPERATURE EFFECTS, HEAT PROCESSED MEAT, MONOCLONAL ANTIBODY-BASED TESTING, ENZYME-LINKED IMMUNOSORBENT ASSAY (ELISA), FOOD-BORNE DISEASE PREVENTION, INFECTIOUS DISEASES

02/03-2261 MEC-4 PROTEIN, NEURODEGENERATION, CALPAIN PROTEASE, ASPARTYL PROTEASES, PROTEASES, NEMATODE NEURODEGENERATION, NECROSIS, SENSORY NEURONS, CALCIUM HOMEOSTASIS, CAENORHABDITIS ELEGANS

02/03-2586 MEC-6 PROTEIN, MECHANOSENSORY TRANSDUCTION, TRANSDUCTION OF SENSORY NERVE INPUT, PARAXOMASES, TOUCH RECEPTOR NEURONS, SIGNAL TRANSDUCTION, DEGENERIN PROTEINS, NERVE IMPULSE TRANSMISSION, NERVOUS SYSTEM MOLECULAR SIGNALING, GENE MUTATIONS, CAENORHABDITIS ELEGANS

02/03-2714 MECHANICAL FORCES, TENSEGRITY, PHYSIOLOGICAL RESPONSES, CYTOSKELETON SYSTEM

02/03-1547 MECHANICS OF MOTION, ESCAPE-JET LOCOMOTION KINEMATICS, SQUID ONTOGENY, SEPIOTEUTHIS LESSONIANA, OVAL SQUID, GROWTH CHANGES, MANTLE DEVELOPMENT, INVERTEBRATES

02/03-2245 MECHANISTIC MODELS, ECOSYSTEM MODELING, SCALING INFORMATION, SPATIAL SCALES, HUMAN IMPACTS, ENVIRONMENTAL PROCESSES, ECOLOGICAL RESEARCH

02/03-2591 MECHANOSENSITIVE CHANNEL (MSC), PROKARYOTES, CONDUCTANCE CHANNELS, ELECTRON DENSITY MAP, ESCHERICHIA COLI

02/03-1373 MECHANOSENSITIVE ORGANELLES, STEREOCILIA, HEARING, INNER EAR, ORGAN OF CORTI, ACTIN, BETA-ACTIN, HAIR BUNDLES, SENSORY ORGANS

02/03-2586 MECHANOSENSORY TRANSDUCTION, MEC-6 PROTEIN, TRANSDUCTION OF SENSORY NERVE INPUT, PARAXOMASES, TOUCH RECEPTOR NEURONS, SIGNAL TRANSDUCTION, DEGENERIN PROTEINS, NERVE IMPULSE TRANSMISSION, NERVOUS SYSTEM MOLECULAR SIGNALING, GENE MUTATIONS, CAENORHABDITIS ELEGANS

02/03-1204 MECHLORETHAMINE, NITROGEN MUSTARDS, MUSTARD GAS, CHEMOTHERAPY, CHEMICAL WARFARE, POISON GAS, CANCER TREATMENT, PHARMACEUTICAL DISCOVERIES

02/03-2703 MEDIAL COLLATERAL LIGAMENT, CARTILAGE REPAIR, TISSUE ENGINEERING, IMPLANTS, SUPRASPINATUS ROTATOR CUFF, SPORTS MEDICINE

02/03-0279 MEDIAL FRONTAL CORTEX, RAPID DECISION MAKING, ANTERIOR CINGULATE CORTEX (ACC), BRAIN FUNCTION, HUMAN BEHAVIOR, DECISION MAKING, GAMBLING AND BRAIN ACTIVITY, MEDIAL-FRONTAL NEGATIVITY (MFN)

02/03-0279 MEDIAL-FRONTAL NEGATIVITY (MFN), RAPID DECISION MAKING, ANTERIOR CINGULATE CORTEX (ACC), BRAIN FUNCTION, HUMAN BEHAVIOR, MEDIAL FRONTAL CORTEX, GAMBLING AND BRAIN ACTIVITY, DECISION MAKING

02/03-1938 MEDIAL PREFRONTAL CORTEX, CONDITIONED FEAR RESPONSE, MEMORY AND CONDITIONING, FEAR EXTINCTION, INFRA-LIMBIC NEURONS, BRAIN RESPONSE, AUDITORY FEAR CONDITIONING

02/03-1664 MEDIAL TEMPORAL LOBE, VISUAL PERCEPTION, NEURON ACTIVITY PATTERNS, MICROELECTRODE STUDIES, SINGLE NEURON ACTIVITY, BRAIN, IMAGE SEGREGATION, PERCEPTUAL ORGANIZATION

02/03-2094 MEDICAID, NATIONAL ABORTION RATES, ABORTION PROVIDER SURVEY, CENTERS FOR DISEASE CONTROL AND PREVENTION (CDC), NATIONAL CENTER FOR HEALTH STATISTICS, CURRENT POPULATION SURVEYS, POVERTY, ALAN GUTTMACHER INSTITUTE, WOMEN'S HEALTH, SOCIOECONOMIC CHARACTERISTICS

02/03-1203 MEDICAL ANALYSES, DEOXYRIBONUCLEIC ACID (DNA) CHIP, PERSONALIZED MEDICINE, GENE CODING, PROTEIN EXPRESSION, DIAGNOSTIC AIDS, TREATMENT ACCURACY, BIOMEDICINE

02/03-2101 MEDICAL APPLICATIONS, ELECTRONICS, BIOTRONICS, GENOMICS, INFORMATION PROCESSING, TECHNOLOGICAL SYSTEMS, SCIENCE SYNERGY

02/03-0853 MEDICAL BENEFITS, WORLD HEALTH ORGANIZATION (WHO), MEDICAL ETHICS, HUMAN GENOME, GLOBAL PUBLIC HEALTH, VACCINES, ACQUIRED IMMUNODEFICIENCY SYNDROME (AIDS), DEOXYRIBONUCLEIC ACID (DNA), PHARMACOGENICS, GENOMICS AND WORLD HEALTH

02/03-1164 MEDICAL CARE, INFORMATION EXCHANGE, PSYCHOSOCIAL HEALTH BENEFITS, SUPPORT GROUPS

02/03-0829 MEDICAL CARE CAPACITIES, EMERGENCY MEDICAL SERVICES (EMS) DIVERSIONS, EPIDEMIC HOSPITAL CARE, HOSPITAL OVERCROWDING, INFLUENZA OUTBREAKS, PANDEMIC HOSPITAL CARE, HEALTHCARE QUALITY

02/03-1984 MEDICAL COSTS, CARDIAC DISEASE TREATMENT OPTIONS, PLATELET GLYCOPROTEIN INHIBITOR TIROFIBAN, TREAT ANGINA WITH AGGRASTAT AND DETERMINE COSTS OF THERAPY WITH AN INVASIVE OR CONSERVATIVE STRATEGY (TACTICS)-THROMBOLYSIS IN MYOCARDIAL INFARCTION (TIMI) 18 TRIAL, TREATMENT STRATEGY EFFECTIVENESS, VETERANS ADMINISTRATION (VA)

02/03-1198 MEDICAL DEVICES, IMPLANTS, BIOMEDICAL IMPLANTS, SHAPE-MEMORY POLYMERS, SURGICAL PROCEDURES, POLYMERS

02/03-1999 MEDICAL DEVICES, TRANSCUTANEOUS ELECTRICAL NERVE STIMULATION (TENS), PHYSICAL REHABILITATION, ACUTE PAIN, CHRONIC PAIN, PAIN MANAGEMENT

02/03-2668 MEDICAL DEVICES, PSEUDOMONAS AERUGINOSA INFECTION, NOSOCOMIAL INFECTIONS, BRONCHOSCOPE RECALL, INSTRUMENT SAFETY, FLEXIBLE BRONCHOSCOPES

02/03-2133 MEDICAL DISCOVERIES, CANCER CURE, CHAGAS DISEASE, TRYPANOSOMA CRUZI, BOOK REVIEW

02/03-2707 MEDICAL DISORDERS, LIGHT POLLUTION, MIGRATORY BIRD MORTALITY, WILDLIFE HABITAT DISRUPTION, CIRCADIAN RHYTHMS, INTERNATIONAL DARK-SKY ASSOCIATION (IDA), CHRONOTHERAPY

02/03-0282 MEDICAL ETHICS, EXPERIMENTAL PHYSIOLOGY, HUMAN EXPERIMENTS, ANIMAL EXPERIMENTS, RESPECT FOR LIFE, HELSINKI DECLARATION OF THE WORLD MEDICAL ASSOCIATION (WMA), ETHICAL DILEMMAS

02/03-0853 MEDICAL ETHICS, WORLD HEALTH ORGANIZATION (WHO), GENOMICS AND WORLD HEALTH, HUMAN GENOME, GLOBAL PUBLIC HEALTH, VACCINES, ACQUIRED IMMUNODEFICIENCY SYNDROME (AIDS), DEOXYRIBONUCLEIC ACID (DNA), PHARMACOGENICS, MEDICAL BENEFITS

02/03-1186 MEDICAL EXAMINERS, CRIME-SOLVING, DEATH CLUES, INSECT LIFE HISTORY, FORENSIC ENTOMOLOGY, AUTOPSY INVESTIGATIONS, MURDER INVESTIGATIONS

02/03-1153 MEDICAL HISTORIES, CARDIOVASCULAR DISEASE (CVD), GENETIC DISEASES, HEART DISEASE, GENE BANKS, GENERATIONAL RISKS

02/03-0578 MEDICAL IMAGING, THREE-DIMENSIONAL (3D) MEDICAL IMAGING, GAMMA KNIFE, CYBERKNIFE SYSTEM, DEOXYRIBONUCLEIC ACID (DNA), NONINVASIVE SURGERY, RADIOSURGERY, STEREOTACTIC RADIOSURGERY (SRS), IMAGING TECHNOLOGY

02/03-2392 MEDICAL INFORMATION DISSEMINATION, CLINICAL TRIALS, TRUTH IN ADVERTISING, DRUG ADVERTISING

02/03-0568 MEDICAL INJECTION SAFETY, NEEDLE STERILIZATION, HEPATITIS B VIRUS (HBV), HEPATITIS C VIRUS (HCV), HUMAN IMMUNODEFICIENCY VIRUS (HIV), GLOBAL

HEALTH, MEDICAL WASTE DISPOSAL, VIRAL INFECTIONS, DISEASE TRANSMISSION

02/03-0892 MEDICAL NANOTECHNOLOGY APPLICATIONS, BIOENGINEERED MEDICAL DEVICES, NANOTECHNOLOGY APPLICATIONS

02/03-0266 MEDICAL OBSERVATION, ART, STEGEMAN/CHARLES, PERCEPTION ACCURACY, VISUAL LOGIC

02/03-1790 MEDICAL OUTCOMES STUDY, DISABILITY, BREAST CANCER SURVIVORS, ILLNESS COSTS, CANCER/BREAST, FUNCTIONAL IMPAIRMENT

02/03-2040 MEDICAL PERSONNEL, PATIENT SAFETY, WORK SHIFTS, OVERWORK CONSEQUENCES, HEALTHCARE COSTS, STAYING AWAKE, CUTTING MEDICAL RESIDENTS' HOURS, HOSPITAL RESIDENTS TRAINING

02/03-1985 MEDICAL PRACTICE LAWS, HEALTHCARE COSTS, CORONARY ARTERY BYPASS GRAFT (CABG) SURGERY, HEALTH CARE QUALITY, CERTIFICATE OF NEED REGULATION

02/03-2336 MEDICAL PROCEDURE RISK FACTORS, CEREBROSPINAL FLUID (CSF), CHILDHOOD ACUTE LYMPHOBLASTIC LEUKEMIA (ALL), LUMBAR PUNCTURE

02/03-0866 MEDICAL PROCEDURES, CHOLESTEROL, PRESCRIPTIONS, DIAGNOSES, PROGNOSES, MEDICAL RISKS

02/03-0587 MEDICAL RESEARCH BIASES, GENETIC CLUSTERS, NONRACIAL DNA CLUSTERING, DISEASE RISKS, DEOXYRIBONUCLEIC ACID (DNA) GROUPINGS, HUMAN RACE CATEGORIES, RACE-BASED RESEARCH

02/03-0501 MEDICAL RESEARCH PHILOSOPHIES, HUMAN GENOME RESEARCH, GENOMICS, POLYMORPHISMS, POPULATION-ATTRIBUTABLE RISK (PAR), DISEASE RISK FACTORS, ENVIRONMENTAL RISKS

02/03-0866 MEDICAL RISKS, CHOLESTEROL, PRESCRIPTIONS, DIAGNOSES, PROGNOSES, MEDICAL PROCEDURES

02/03-0581 MEDICAL SCANNERS, COMPUTED TOMOGRAPHY (CT) SCANNERS, DIAGNOSTIC SCANNING, MULTISLICE COMPUTED TOMOGRAPHY (CT), X-RAY DETECTORS

02/03-1192 MEDICAL SCREENING, COMPREHENSIVE METABOLIC PANEL, LABORATORY TESTS, PREVENTIVE MEDICINE, ROUTINE PHYSICALS, COMPLETE BLOOD COUNT, HEALTH SCREENINGS

02/03-2033 MEDICAL STUDY PARTICIPANTS, INFORMED CONSENT PROCESS, ASSESSING COMPREHENSION, CONDUCTING STUDIES IN LESS-DEVELOPED COUNTRIES, HUMAN IMMUNODEFICIENCY VIRUS TYPE 1 (HIV-1), STUDY PROCEDURES

02/03-0880 MEDICAL TESTING, MICROFLUIDIC TECHNIQUES, MICROCHIP TECHNOLOGY, DIAGNOSTIC TECHNIQUES, DEOXYRIBONUCLEIC ACID (DNA) ANALYSIS, DOCTOR-ON-A-CHIP

02/03-2689 MEDICAL TREATMENT, GENETICS, DISABILITIES, MENTAL DECLINE, AGING, SEX, LIFE EXPECTANCY

02/03-2737 MEDICAL TREATMENT, IMMERSION, DESENSITIZATION EXPOSURE, TELEMEDICINE, MENTAL HEALTH THERAPY, VIRTUAL REALITY (VR)

02/03-2037 MEDICAL TREATMENT COSTS, RECOMBINANT HUMAN ACTIVATED PROTEIN C, HEALTHCARE COSTS, SEPSIS, ACUTE PHYSIOLOGY AND CHRONIC HEALTH EVALUATION (APACHE II)

02/03-0301 MEDICAL VACCINES, CLONING, PATENTING GENES, HEALTHCARE SYSTEM, GENETIC MEDICINE, HUMAN GENOME

02/03-0568 MEDICAL WASTE DISPOSAL, NEEDLE STERILIZATION, HEPATITIS B VIRUS (HBV), HEPATITIS C VIRUS (HCV), HUMAN IMMUNODEFICIENCY VIRUS (HIV), GLOBAL HEALTH, MEDICAL INJECTION SAFETY, VIRAL INFECTIONS, DISEASE TRANSMISSION

02/03-2427 MEDICARE SERVICES, HEALTHCARE ASSESSMENT, PUBLIC HEALTH AWARENESS, QUALITY IMPROVEMENT ORGANIZATION (QIO), HOSPITAL CARE

02/03-0821 MEDICATION, CARDIOVASCULAR DISEASE, RECOVERY TIMELINE, HEART ATTACKS, DRUG DISCONTINUATION, ANGIOTENSIN-CONVERTING ENZYME (ACE) INHIBITORS, BETA-BLOCKERS

02/03-1511 MEDICATION ADHERENCE, ACQUIRED IMMUNODEFICIENCY SYNDROME (AIDS), SUBSIDIZED HOUSING COMPLEXES, HEALTH BENEFITS, HUMAN IMMUNODEFICIENCY VIRUS (HIV), SOCIAL NETWORKS, QUALITY OF LIFE

02/03-2354 MEDICATION ADHERENCE, ANTIDEPRESSANT-ASSOCIATED SEXUAL DYSFUNCTION, MAJOR DEPRESSIVE DISORDER (MDD), MEN'S HEALTH, SILDENAFIL CITRATE, SEROTONIN REUPTAKE INHIBITOR (SRI), SEXUAL DYSFUNCTION

02/03-0585 MEDICATION FORMS, PHARMACEUTICAL DRUGS, EXCIPIENTS, NATIONAL FORMULARY (NF), GENERIC DRUG EQUIVALENTS, DRUG COMPOUNDING

02/03-2055 MEDICATION INTERACTIONS, OVER-THE-COUNTER (OTC) DRUGS, PRESCRIPTION DRUGS, DRUG INTERACTIONS, ALCOHOL CONSUMPTION

02/03-1876 MEDICINAL AND AROMATIC PLANT (MAP), RESISTANCE BREEDING, PATHOGEN CONTROL, BIOTIC FACTORS, ABIOTIC FACTORS, TOLERANCE, CULTIVATION, CARAWAY, PLANT RESISTANCE, PHYTOPATHOLOGY

02/03-2065 MEDICINAL AND AROMATIC PLANT (MAP), BIODIVERSITY, DEVELOPING COUNTRIES, ECONOMICS, PLANT CONSERVATION, COMMUNICATION TECHNOLOGY, PLANT GENETIC RESOURCES

02/03-1519 MEDICINAL COMPOUNDS, PLANT DERIVATIVES, ETHNOPHARMACOLOGY, GENOMIC RESEARCH, RESEARCH AND DEVELOPMENT, PHARMACEUTICAL DEVELOPMENTS, SCREENING TECHNIQUES, BIOACTIVE MOLECULES

02/03-0253 MEDICINAL DOSES, CANNABIS, HABITUAL CANNABIS USE, MEMORY LOSS, COGNITIVE FUNCTIONS, LONG-TERM CANNABIS USERS, DRUG USE, MARIJUANA

02/03-0651 MEDICINAL FOODS, ALLIUM CEPA, LILIACEAE, THERAPEUTIC FOODS, FLAVONOIDS IN ONIONS, ANTICARCINOGENIC FOODS, ONIONS, PHARMACOLOGICAL EFFECTS FROM FOODS, QUERCETIN

02/03-2070 MEDICINAL HERBS, ALTERNATIVE MEDICINE, GUIDED IMAGERY, HEART PATIENTS, BIOFEEDBACK

02/03-0631 MEDICINAL LEECHES, LEECH THERAPY, MODERN LEECH THERAPY, COLLECTION OF MEDICINAL LEECHES, POST-OPERATIVE LEECH THERAPY

02/03-1191 MEDICINAL LEECHES, BLOODLETTING, ALTERNATIVE THERAPIES, LEECH THERAPY, OSTEOARTHRITIS TREATMENT, KNEE PAIN, MICROVASCULAR SURGERY

02/03-2149 MEDICINAL PLANT QUALITY, PETASITES HYBRIDUS, PHYTOPHARMACEUTICALS, SEXUAL REPRODUCTION, PYRROLIZIDINE ALKALOID (PA), PLANT DRUG SOURCES

02/03-1901 MEDICINAL PLANTS, DROUGHT STRESS, NITROGEN FERTILIZATION, FENUGREEK, DEADLY NIGHTSHADE, TRIGONELLA FOENUM-GRAECUM, ATROPA BELLADONNA

02/03-2066 MEDICINAL PLANTS, ECONOMIC VALUE, PHARMACEUTICAL INDUSTRY, DRUG DISCOVERY, BIO-PROSPECTING, PLANT DIVERSITY, SYNTHETIC DRUG PRODUCTION

02/03-2151 MEDICINAL PLANTS, OLEANDER, TOXIC PLANTS, PHARMACEUTICAL USE, NERIUM OLEANDER, PLANT ECOTYPES

02/03-2506 MEDICINAL PROPERTIES, SYMBIOSIS, POLLUTION MONITORING, LICHENS, ALGAE, FUNGAL SYMBIONTS, PHOTOSYNTHETIC PLANTS

02/03-1215 MEDICINALS, GLYCRRHIZA GLABRA, ANISE, CORTISOL, POLYPHENOLS, ANTIOXIDANTS, FOOD FLAVORING, LICORICE, BLOOD PRESSURE REGULATION

02/03-2128 MEDICINE, HERCEPTIN, BREAST CANCER, CANCER/BREAST, HUMAN GENOME PROJECT, PHARMACOGENOMICS

02/03-2395 MEDITATION, EXPERIMENTAL TRIAL, CANCER SUPPORT GROUP, YOGA, COPING WITH CANCER, ART THERAPY

02/03-2535 MEDITERRANEAN COASTAL WATERS, EGYPTIAN WATERS, NILE RIVER VALLEY, ASWAN HIGH DAM, RIVER FERTILITY

02/03-1246 MEDITERRANEAN NESTING SITES, CARETTA CARETTA, GREEN TURTLE, CHELONIA MYDAS, LOGGERHEAD TURTLE, CLUTCH FREQUENCIES, ENDANGERED SPECIES, EGG-LAYING BEHAVIOR

02/03-0373 MEDITERRANEAN PINES, PINE ADAPTATIONS, FOREST FIRES, POST-FIRE RECOVERY, REGENERATION PATTERNS, ADAPTATION OF PINES, FIRE-PRONE HABITATS

02/03-0338 MEDITERRANEAN SEA, FUEL STORES, ECOLOGICAL BARRIERS, MIGRATION ENERGY STORES, SAHARA DESERT, BARN SWALLOWS, HIRUNDO RUSTICA, FEEDING PATTERNS, BIRD MIGRATION

02/03-2093 MEDROXYPROGESTERONE, PREMPRO, HORMONE REPLACEMENT THERAPY, ESTROGEN, PROGESTERONE, BREAST CANCER, BRAIN FUNCTION, WOMEN'S HEALTH INITIATIVE STUDY, ENDOMETRIAL CANCER, CANCER/BREAST, CANCER/ENDOMETRIAL

02/03-0524 MEDROXYPROGESTERONE, CONJUGATED EQUINE ESTROGEN (CEE), HORMONE REPLACEMENT THERAPY (HRT), BONE MINERAL DENSITY (BMD), OSTEOPOROSIS, MENOPAUSE, PREVENTIVE HEALTH STRATEGIES, WOMEN'S HEALTH, BODY MINERAL CONTENT

02/03-2649 MEDULLOBLASTOMA, GLIOBLASTOMA, MURINE MODELS, BRAIN CANCER THERAPY, TUMOR TREATMENT, CANCER/BRAIN, GENE MUTATIONS

02/03-0926 MEDUSAE, STROBILA, EPHYRAE, JELLYFISH, CNIDARIANS, INVERTEBRATES, STINGING ANIMALS, ASEXUAL REPRODUCTION

02/03-0916 MEERKAT LIFE HISTORY, MONGOOSE FAMILY, MAMMALS, SOUTH AFRICAN MAMMALS, COOPERATIVE MAMMALS

02/03-1277 MEERKAT NATURAL HISTORY, ANIMAL BEHAVIOR, HELPING BEHAVIOR, PATERNITY UNCERTAINTY, SEX DIFFERENCES, SOCIAL ANIMALS, COOPERATION, HELPER ROLES

02/03-2178 MEERKAT OBSERVATIONS, HABITUATION, AFRICA, WILDLIFE FILMING, FILMMAKING, NATURAL HABITATS

02/03-0929 MEERKATS, HUMAN DISEASE TRANSMISSION, MYCOBACTERIUM TUBERCULOSIS, WILDLIFE TUBERCULOSIS, ANIMAL DISEASES, MONGOOSES

02/03-0677 MEGAFAUNA, BLITZKRIEG THEORY, MEGAFAUNA EXTINCTIONS, UNIVERSAL BLITZKRIEG THEORY, EXTINCTION THEORIES, AUSTRALIA MEGAFAUNA, PREHISTORIC ANIMALS, CLIMATE CHANGE

02/03-1555 MEGAFAUNA, BERINGIA, BUFFALO, MAMMOTHS, MASTODONS, SLOTHS, EXTINCT MAMMALS, LARGE MAMMALS, ICE-AGE FAUNA

02/03-0677 MEGAFAUNA EXTINCTIONS, BLITZKRIEG THEORY, AUSTRALIA MEGAFAUNA, UNIVERSAL BLITZKRIEG THEORY, EXTINCTION THEORIES, MEGAFAUNA, PREHISTORIC ANIMALS, CLIMATE CHANGE

02/03-1409 MEGAFAUNA EXTINCTIONS, PLEISTOCENE, OVERKILL THEORY, CLOVIS PEOPLE, REPRODUCTIVE RATES, ENVIRONMENTAL CHANGE, CLIMATE CHANGE, BRADYFAUNA, EVOLUTIONARY THEORIES, EXTINCTIONS

02/03-0919 MEGAPTERA NOVAEANGLIAE, HUMPBACK WHALE LIFE HISTORY, ANIMAL BEHAVIOR, WHALE MIGRATIONS, ENDANGERED SPECIES

02/03-0961 MEGAPTERA NOVAEANGLIAE, HUMPBACK WHALE BEHAVIOR, WHALE SONG VARIATIONS, CULTURAL TRANSMISSION, ANIMAL COMMUNICATION, AUSTRALIAN WHALE POPULATIONS, BEHAVIORAL CHANGES

02/03-1359 MEIOSIS, GAMETE PRODUCTION, DROSOPHILA MELANOGASTER, CHROMOSOME PAIRING, CHROMATID PAIRING, METAPHASE, ANAPHASE, CENTROMERES, CELL REPLICATION, ACHIASMATA MEIOSIS

02/03-1383 MEIOSIS, CHROMATIN, GREEN FLUORESCENT PROTEIN TAGS, MITOSIS, INTERPHASE, NUCLEUS, CELL CYCLE

02/03-1387 MEIOSIS, SEX-SPECIFIC GENETIC MUTATIONS, REPRODUCTIVE BIOLOGY, FERTILIZATION IN MAMMALS, MAMMALIAN FERTILIZATION, OOGENESIS, SPERMATOGENESIS, CHROMOSOMAL ANOMALIES, ANEUPLOIDY

02/03-1928 MEIOSIS, PCDC6 PROTEIN, REPRODUCTION, SEXUAL REPRODUCTION, DEOXYRIBONUCLEIC ACID (DNA) REPLICATIONS, OOCYTES, GERMINAL VESICLE BREAKDOWN (GVBD), REPLICATION COMPETENCE FACTORS, OOCYTES, FERTILIZATION

02/03-2280 MEIOSIS, REPRODUCTION, CDC6 PROTEIN, OOGENESIS, DEOXYRIBONUCLEIC ACID (DNA) REPLICATION, MESSENGER RIBONUCLEIC ACID (MRNA), CELL CYCLE, GERMINAL VESICLE BREAKDOWN (GVBD), BACULOVIRUS

02/03-1385 MEIOSIS ABNORMALITIES, ANEUPLOIDY, DEVELOPMENTAL DISORDERS, CHROMOSOMES, CHROMOSOMAL ABNORMALITIES, DOWN SYNDROME, TRISOMY, CHIASMATA, CHROMATIDS, ATRESIA, MISCARRIAGE

02/03-0443 MEIOSIS-SPECIFIC PROTEIN, FEMALE GERM CELLS, ANEUPLOIDY, SYNAPTONEMAL COMPLEX PROTEIN 3 (SCP3), PREGNANCY LOSS, EMBRYONIC DEATH, MISCARRIAGE

02/03-1922 MEIOTIC RECOMBINATION, DOUBLE STRAND BREAKS (DSB), GERMLINE RECOMBINATIONS, DEOXYRIBONUCLEIC ACID (DNA) BINDING, TARGETED RECOMBINATION IN MEIOSIS, CHROMOSOME DISTRIBUTION

02/03-0775 MELAN-A/MART-1, SKIN CANCER DIAGNOSIS, CLARK TUMOR LEVEL, BRESLOW TUMOR THICKNESS, IMMUNOHISTOCHEMISTRY, MALIGNANT MELANOMA IN SITU, CANCER/SKIN

02/03-1182 MELANIN, FOLATES, ULTRAVIOLET (UV) RADIATION, VITAMIN D, HUMAN EVOLUTION, ENVIRONMENTAL FACTORS, SKIN PIGMENTATION

02/03-1709 MELANIN, FOLATE, FOLIC ACID, VITAMIN D3, SKIN COLOR EVOLUTION, ULTRAVIOLET (UV) LIGHT, EVOLUTIONARY ADAPTATIONS

02/03-1779 MELANIN, EPIDERMIS, DERMIS, SENSE OF TOUCH, SKIN, TACTILE SENSE

02/03-0914 MELANISM, PEPPERED MOTH, KETTLEWELL/H. B. D., NATURAL SELECTION, DARWIN/CHARLES, MOTH ADAPTATIONS, ECOLOGICAL INFLUENCES, BOOK REVIEWS, CRYPTIC COLORATION, COLOR MORPHS, EVOLUTIONARY THEORIES

02/03-1700 MELANIZATION EVOLUTION, EVOLUTIONARY DIVERGENCE, GENE REGULATION, PIGMENTATION, DROSOPHILA SPECIES, YELLOW GENE

02/03-0168 MELANOMA, DACARBAZINE, PACLITAXEL, MALIGNANT MELANOMA, SKIN CANCER, CANCER/SKIN, COMBINATION DRUG THERAPIES, ANTI-TUMOR THERAPIES

02/03-0816 MELANOMA, DYSPLASTIC MOLES, ACTINIC KERATOSES, SKIN CANCER, SQUAMOUS-CELL CANCERS, CANCER/SKIN, MOLE CHARACTERISTICS

02/03-1350 MELANOMA, BRAF GENE, CANCER GENOME PROJECT, PATHOGENESIS, BIOINFORMATICS, SKIN CANCER, CANCER/SKIN

02/03-1421 MELANOMA, CANCER/SKIN, MALIGNANT MELANOMA, SCOTLAND, SKIN CANCER

02/03-1423 MELANOMA, IMMUNE RESPONSE, CANCER VACCINES, GANGLIOSIDES, SKIN CANCER, CANCER/SKIN, CYTOKINE, INTERLEUKIN-2, ANTIGEN-PRESENTING CELLS (APCS)

02/03-1741 MELANOMA, SKIN CANCER, SENTINEL LYMPHADENECTOMY, POSITRON EMISSION TOMOGRAPHY (PET), AMERICAN JOINT COMMITTEE ON CANCER (AJCC), CUTANEOUS MELANOMA, CANCER/SKIN

Keyword Index

02/03-1843 MELANOPLUS SPRETUS, ROCKY MOUNTAIN GRASSHOPPER, INSECT BEHAVIOR, GRASSHOPPERS, LOCUST SWARMS, REPRODUCTIVE BEHAVIOR, EXTINCT INSECTS

02/03-0709 MELANOPSIN, CIRCADIAN RHYTHM, PHOTORECEPTORS, BIOLOGICAL CLOCK, RETINAL GANGLION CELL (RGC)

02/03-2203 MELITAEA CINXIA, BUTTERFLIES, HABITAT FRAGMENTATION, INSECT FLIGHT, FLIGHT MORPHOLOGY

02/03-1610 MELOIDOGYNE HAPLA, CAPSICUM SPECIES, PEPPER PLANT PESTS, ROOT-KNOT NEMATODES, PEST RESISTANCE, METHYL BROMIDE, GENETIC VARIATION, GERMPLASM COLLECTIONS

02/03-0346 MELON PRODUCTION, EL NINO SOUTHERN OSCILLATION (ENSO), CLIMATE VARIABILITY, CROP IMPACTS, AGRICULTURE AND EL NINO, LA NINA, VEGETABLE CROPS

02/03-2153 MELONS, SUGAR LEVEL HERITABILITY, SUCROSE ACCUMULATION, SWEETNESS, GENETIC VARIABILITY

02/03-0045 MELOSPIZA MELODIA, BIRD SONG DISCRIMINATION, SONG SPARROW BEHAVIOR, GEOGRAPHIC VARIATIONS, SEXUAL SELECTION

02/03-1530 MELOSPIZA MELODIA, SONG SPARROW, BIRD BEHAVIOR VARIABILITY, TERRITORY DEFENSE

02/03-0336 MELTING-FREEZING MECHANISMS, FROST, HYDROPHOBIC KAOLIN PARTICLE FILM, TOMATO PLANTS, ICE-NUCLEATION PROCESS, SUPERCOOLING IN PLANTS, PLANT PROTECTION FREEZING DAMAGE, COLD EFFECTS

02/03-1362 MEMBRANE BILAYERS, BILAYER MEMBRANE FUSION, STALK STRUCTURE, PHOSPHOLIPID MEMBRANES, BIOGENIC MEMBRANES

02/03-2563 MEMBRANE-BOUND IMMUNOGLOBULIN, B-CELL ANTIGEN RECEPTOR (BCR), INHIBITORY CORECEPTORS, IMMUNE SYSTEM, B LYMPHOCYTES, CD22 CORECEPTORS, IMMUNOGLOBULIN (IG), SIGNALING PATHWAYS

02/03-1920 MEMBRANE CURVATURE, CYTOSOLIC ADAPTERS, ENDOCYTOSIS, EPSIN N-TERMINAL HOMOLOGY (ENTH) DOMAIN, CLATHRIN, AMINO TERMINAL

02/03-0409 MEMBRANE DOMAINS, LIPID DOMAINS, CAVEOLAE, RAFTS, COATED PITS, CHOLESTEROL, SPHINGOLIPIDS, TRANSMEMBRANE PROTEINS, LIGHT BUOYANT DENSITY (LBD) OF LIPID DOMAINS, PROTEIN BINDING SITES

02/03-1041 MEMBRANE DOMAINS, LIPID SHELLS, CAVEOLAE, RAFTS, COATED PITS, CAVEOLIN-1, CHOLESTEROL, SPHINGOLIPIDS, TRANSMEMBRANE PROTEINS, LIGHT BUOYANT DENSITY (LBD), CELLULAR MEMBRANES

02/03-2358 MEMBRANE FLUX, DIALYSIS DOSE, MAINTENANCE HEMODIALYSIS, HEMODIALYSIS (HEMO) STUDY, KIDNEY FAILURE

02/03-0732 MEMBRANE MICRODOMAINS, CELL MEMBRANES, LIPID RAFTS, FLUORESCENT RESONANCE ENERGY TRANSFER (FRET), PROTEIN ASSOCIATIONS, CYAN FLUORESCENT PROTEIN (CFP), YELLOW FLUORESCENT PROTEIN (YEP), CAVEOLIN, CHOLESTEROL, SPHINGOLIPID MICRODOMAINS

02/03-2548 MEMBRANE PROTEINS, GENE THERAPY, VIRAL CELL ENTRY, ADENOVIRUS, POLARIZED EPITHELIAL CELL MODEL, PATHOGENIC STRATEGY, HUMAN PATHOGENS

02/03-2337 MEMBRANE PROTEINS, HIGH-THROUGHPUT SCREENING (HTS), LIGAND BINDING, G-PROTEIN COUPLED RECEPTORS (GPCRS), AGONISTS, ANTAGONISTS, CHEMOKINE RECEPTORS, PHARMACEUTICALS

02/03-1963 MEMBRANE TOPOLOGY, GRAM-NEGATIVE BACTERIA, ESCHERICHIA COLI, PSEUDOMONAS AERUGINOSA, BACTERIAL TRANSPORTERS, DRUG DEVELOPMENT, MULTIDRUG EFFLUX TRANSPORTERS

02/03-2281 MEMBRANE TRANSPORT, CALCIUM ION TRANSPORT, PHOTOSYNTHETIC MEMBRANE, SHUTTLE 1 MOLECULE, HYDROQUINONE CALCIUM BINDING, CAROTENOID-PORPHYRIN-NAPTHOQUINONE, ARTIFICIAL REACTION CENTER (ARC)

02/03-2712 MEMES, DAWKINS/RICHARD, THEORY OF EVOLUTION, GROUP SELECTION, KIN SELECTION, ALTRUISM, HAMILTON/WILLIAM, SELFISH GENE, WILLIAMS/GEORGE C., DARWIN/CHARLES, CULTURAL GENES

02/03-0861 MEMORY, NUTRITION, SMELL, TASTE, SEXUAL FUNCTION, AGING, EXERCISE, HEART DISEASE, SLEEP, PAIN MANAGEMENT

02/03-1516 MEMORY, MIND TIME, AMNESIA, HIPPOCAMPUS, CEREBRAL CORTEX, TEMPORAL LOBE, MENTAL TIME LAG, TIME PASSAGE, BRAIN ACTIVITY

02/03-2257 MEMORY, SHORT-TERM MEMORY, LONG-TERM MEMORY, AMYGDALA, BRAIN FUNCTIONS, COGNITIVE NEUROSCIENCE

02/03-1938 MEMORY AND CONDITIONING, MEDIAL PREFRONTAL CORTEX, CONDITIONED FEAR RESPONSE, FEAR EXTINCTION, INFRA-LIMBIC NEURONS, BRAIN RESPONSE, AUDITORY FEAR CONDITIONING

02/03-1765 MEMORY ASSESSMENT, HOLOCAUST SURVIVORS, EXPLICIT MEMORY, IMPLICIT MEMORY, POST-TRAUMATIC STRESS DISORDER (PTSD), COGNITIVE IMPAIRMENT, AGE-RELATED MEMORY LOSS, PSYCHOLOGICAL DISORDERS

02/03-2570 MEMORY B CELL ACTIVATION, SEROLOGICAL MEMORY, LYMPHOCYTES, PLASMA CELLS, ANTIGEN MAINTENANCE, IMMUNE SYSTEM, POLYCLONAL RESPONSE

02/03-1465 MEMORY CONSOLIDATION, RAPID EYE MOVEMENT (REM) SLEEP, DREAMS, HIPPOCAMPUS, SLEEP

02/03-1969 MEMORY DEVELOPMENT, NEOCORTEX, PREFRONTAL CORTEX, COGNITION, CHILD DEVELOPMENT, LEARNING, BRAIN MATURITY

02/03-0112 MEMORY DISORDERS, WORKING MEMORY, LONG-TERM ASSOCIATIVE MEMORY, PARKINSON'S DISEASE, SCHIZOPHRENIA, DOPAMINE, BRAIN, NEURAL PROCESSES, SPATIAL MEMORY

02/03-2002 MEMORY-ENHANCING DRUGS, RODENT MODELS, CYCLIC ADENOSINE MONOPHOSPHATE (CAMP), PHARMACEUTICAL RESEARCH, ALZHEIMER'S, GALANTAMINE, COGNITION, UNITED STATES MILITARY

02/03-0889 MEMORY FORMING, REPRESSED MEMORIES, FALSE MEMORIES, TRIAL EVIDENCE, POST-EVENT SUGGESTIONS

02/03-0232 MEMORY FUNCTION, MINERALS, ALZHEIMER'S DISEASE, DEGENERATIVE BRAIN DISEASES, GERIATRIC NUTRITION, VITAMINS, FOLIC ACID, NUTRITIONAL SUPPLEMENTS

02/03-0238 MEMORY IMPAIRMENT, DEMENTIA, COGNITIVE ACTIVITIES, ALZHEIMER'S DISEASE (AD), BRAIN STIMULATING ACTIVITIES

02/03-2005 MEMORY IMPAIRMENT, COGNITIVE ENHANCERS, AGING, FOOD AND DRUG ADMINISTRATION (FDA), TARGETED DRUGS, UNITED STATES MILITARY

02/03-0844 MEMORY IMPAIRMENT, ILLEGAL DRUGS, SEROTONIN, BRAIN DAMAGE, ECSTASY, CLINICAL ECSTASY USES, POSITRON EMISSION TOMOGRAPHY (PET) SCANS, METHAMPHETAMINES, SUBSTANCE ABUSE, MIND-ALTERING DRUGS

02/03-0253 MEMORY LOSS, CANNABIS, HABITUAL CANNABIS USE, MARIJUANA, COGNITIVE FUNCTIONS, LONG-TERM CANNABIS USERS, DRUG USE, MEDICINAL DOSES

02/03-2246 MEMORY PROCESSING, WORKING MEMORY, ENTORHINAL CORTEX (EC), BRAIN FUNCTIONS, SHORT-TERM MEMORY, MUSCARINE, CHOLINERGIC INFLUENCES, NEURAL STIMULATION, LAYER V

02/03-1031 MEMORY RECALL, CA3 AREA, BRAIN FUNCTIONS, HIPPOCAMPUS, PATTERN COMPLETION, ASSOCIATIVE MEMORY, N-METHYL-D-ASPARATE, NEURON SYNAPTIC STRENGTH, RECURRENT COLLATERAL SIGNALS, LEARNED BEHAVIOR

02/03-1183 MEMORY REPRESSION, DISSOCIATIVE ANESTHESIA, HYPNOTICALLY INDUCED NEGATIVE HALLUCINATIONS, HALLUCINATIONS, LYING, TRAUMATIC MEMORIES

02/03-2187 MENDELIAN GENETICS, SNOW GEESE, PLUMAGE COLOR VARIATIONS, BIRD BEHAVIOR, GENETIC FITNESS, POLYMORPHISMS

02/03-0133 MENINGEAL INFLAMMATION, MIGRAINE AURA, BRAIN MENINGES, TRIGEMINOVASCULAR AFFERENTS, VASCULARIZATION OF THE BRAIN, HEADACHES, CORTICAL SPREADING DEPRESSION (CSD)

02/03-0727 MENINGITIS, MENINGOCOCCAL DISEASE, GENOTYPE VARIATION, NEISSERIA MENINGITIDIS SEROTYPES, POLYSACCHARIDE CAPSULES, MOLECULAR PATHOLOGY, BACTERIAL INFECTIONS

02/03-1092 MENINGITIS, INFECTIOUS DISEASES, HERPES SIMPLEX VIRUS TYPE 2, NEUROLOGIC COMPLICATIONS, MYELORADICULITIS, GENITAL HERPES

02/03-2031 MENINGITIS, TUBERCULOUS MENINGITIS, MYCOBACTERIUM TUBERCULOSIS, DIAGNOSTIC TESTING OPTIONS

02/03-2334 MENINGITIS, BACTERIAL MENINGITIS, PNEUMOCOCCAL MENINGITIS, ANTIBIOTICS, ADJUVANT THERAPY, DRUG TREATMENT, GLASGOW OUTCOME SCALE, DEXAMETHASONE

02/03-1437 MENINGITIS PREVENTION, MENINGOCOCCAL DISEASE, BACTERIAL MENINGITIS, POLYSACCHARIDE-PROTEIN CONJUGATE VACCINES, CAPSULAR POLYSACCHARIDE-BASED VACCINES, NONCAPSULAR ANTIGENS, VACCINE DEVELOPMENT, GROUP B MENINGOCOCCAL DISEASE

02/03-0727 MENINGOCOCCAL DISEASE, MENINGITIS, GENOTYPE VARIATION, NEISSERIA MENINGITIDIS SEROTYPES, POLYSACCHARIDE CAPSULES, MOLECULAR PATHOLOGY, BACTERIAL INFECTIONS

02/03-1437 MENINGOCOCCAL DISEASE, GROUP B MENINGOCOCCAL DISEASE, BACTERIAL MENINGITIS, POLYSACCHARIDE-PROTEIN CONJUGATE VACCINES, CAPSULAR POLYSACCHARIDE-BASED VACCINES, NONCAPSULAR ANTIGENS, VACCINE DEVELOPMENT, MENINGITIS PREVENTION

02/03-2021 MENINGOCOCCAL DISEASE, NEISSERIA MENINGITIDIS BACTERIA, MENINGOCOCCEMIA, BLOOD INFECTION, BRAIN INFLAMMATION

02/03-2021 MENINGOCOCCEMIA, NEISSERIA MENINGITIDIS BACTERIA, MENINGOCOCCAL DISEASE, BLOOD INFECTION, BRAIN INFLAMMATION

02/03-2671 MENOPAUSAL HORMONE THERAPY, ESTROGEN, PROGESTIN, PREMPRO, BREAST CANCER, CARDIOVASCULAR DISEASE, PROGESTIN, WOMEN'S HEALTH INITIATIVE (WHI), CANCER/BREAST

02/03-1142 MENOPAUSAL SYMPTOMS, ESTROGEN REPLACEMENT THERAPY (ERT), HORMONE REPLACEMENT THERAPY (HRT), BONE HEALTH, WOMEN'S HEALTH, CANCER RISK

02/03-0257 MENOPAUSE, WOMEN'S HEALTH, DISEASE PREVENTION, RETINOL, VITAMIN A, NURSES' HEALTH STUDY (NHS), HIP FRACTURE, CAROTENOIDS, HORMONE REPLACEMENT THERAPY (HRT), NUTRITION, BETA-CAROTENE

02/03-0520 MENOPAUSE, ESTROGEN, PROGESTERONE, HORMONE REPLACEMENT THERAPY (HRT), SELECTIVE ESTROGEN RECEPTOR MODULATOR (SERM), RALOXIFENE, TIBOLONE, FEDERAL DRUG ADMINISTRATION (FDA), BREAST CANCER, HEART ATTACK, CANCER/BREAST

02/03-0524 MENOPAUSE, CONJUGATED EQUINE ESTROGEN (CEE), MEDROXYPROGESTERONE (MPA), BONE MINERAL DENSITY (BMD), OSTEOPOROSIS, HORMONE REPLACEMENT THERAPY (HRT), PREVENTIVE HEALTH STRATEGIES, WOMEN'S HEALTH, BODY MINERAL CONTENT

02/03-0826 MENOPAUSE, HORMONE REPLACEMENT THERAPY (HRT), ESTROGEN, PROGESTIN, PREMPRO, ESTRADIOL, PHYTOESTROGENS, SOY SUPPLEMENTS, WOMEN'S HEALTH, BREAST CANCER, CANCER/BREAST

02/03-1184 MENOPAUSE, ESTROGEN, HORMONE REPLACEMENT THERAPY (HRT), ADVERSE REACTIONS TO HRT, WOMEN'S HEALTH INITIATIVE STUDY, PREMPRO, PROGESTERONE, CANCER/BREAST, BREAST CANCER

02/03-1415 MENOPAUSE, COGNITIVE DYSFUNCTION, CHEMOTHERAPY, BREAST CANCER, WOMEN'S HEALTH, CHEMO BRAIN, RITALIN, EPOETIN ALPHA, COPING STRATEGIES

02/03-1792 MENOPAUSE, ADDISON'S DISEASE, ESTRATEST, FEDERAL DRUG ADMINISTRATION (FDA), DEHYDROEPIANDROSTERONE (DHEA), HORMONE CHANGES, TESTOSTERONE REPLACEMENT, WOMEN'S HEALTH

02/03-2049 MENOPAUSE, OSTEOPOROSIS PREVENTION, ESTROGEN, WOMEN'S HEALTH, BONE DENSITY, HORMONE REPLACEMENT THERAPY (HRT)

02/03-2051 MENOPAUSE, WOMEN'S HEALTH INITIATIVE (WHI), PREMPRO, HORMONE REPLACEMENT THERAPY (HRT) RISKS

02/03-2061 MENOPAUSE, WOMEN'S HEALTH INITIATIVE STUDY, ESTROGEN, PROGESTERONE, ALZHEIMER'S DISEASE (AD), HORMONE REPLACEMENT THERAPY (HRT), DRUG RISKS AND BENEFITS, CANCER RISKS, HEART DISEASE, OSTEOPOROSIS

02/03-0225 MEN'S HEALTH, CARDIOVASCULAR DISEASE, MORTALITY REDUCTION, METABOLIC EQUIVALENTS, EXERCISE CAPACITY

02/03-1450 MEN'S HEALTH, CANCER RISK FACTORS, PROSTATE CANCER, VASECTOMY, CANCER/PROSTATE

02/03-2053 MEN'S HEALTH, CANCER/PROSTATE, ERECTILE DYSFUNCTION, URINARY INCONTINENCE, PROSTATE CANCER, EXTERNAL BEAM RADIATION, RADIOACTIVE SEED IMPLANTATION

02/03-2062 MEN'S HEALTH, MORTALITY, GENDER GAP, PREVENTIVE CARE

02/03-2092 MEN'S HEALTH, MARRIAGE BENEFIT, CARDIAC SURGERY, EPINEPHRINE, CORTISOL, ALZHEIMER'S DISEASE, PARKINSON'S DISEASE, MARITAL STRESS, WOMEN'S HEALTH, DEMOGRAPHICS

02/03-2330 MEN'S HEALTH, FRAMINGHAM HEART STUDY, HEART FAILURE TRENDS, WOMEN'S HEALTH, CARDIOVASCULAR DISEASE

02/03-2335 MEN'S HEALTH, PHYSICAL ACTIVITY, NONFATAL MYOCARDIAL INFARCTION, WEIGHT TRAINING, RUNNING, CORONARY HEART DISEASE

02/03-2354 MEN'S HEALTH, ANTIDEPRESSANT-ASSOCIATED SEXUAL DYSFUNCTION, MAJOR DEPRESSIVE DISORDER (MDD), SEROTONIN REUPTAKE INHIBITOR (SRI), SILDENAFIL CITRATE, MEDICATION ADHERENCE, SEXUAL DYSFUNCTION

02/03-2366 MEN'S HEALTH, FISH CONSUMPTION, HEMORRHAGIC STROKE, ISCHEMIC STROKE, HEALTH PROFESSIONAL FOLLOW-UP STUDY (HPFS), LONG-CHAIN OMEGA-3 POLYUNSATURATED FATTY ACIDS, STROKE RISK

02/03-2612 MEN'S HEALTH, SERUM RETINOL, HIP FRACTURE, VITAMIN A, BONE FRACTURES

02/03-2693 MENSTRUATING WOMEN, IRON-DEFICIENCY ANEMIA, IRON-RICH FOODS, IRON SUPPLEMENTS, POST-MENOPAUSAL WOMEN, WOMEN'S HEALTH

02/03-1217 MENSTRUATION, REPRODUCTIVE HEALTH, WOMEN'S HEALTH, FERTILITY, BOOK REVIEWS, LEPTIN, BODY FAT

02/03-0280 MENTAL ACTIVITY, PSYCHOLOGICAL EXPERIMENTS, EXPERIMENTAL PSYCHOLOGY, REPRESENTATIVE DESIGN, PERCEPTION, BRUNSWIK/EGON

02/03-2689 MENTAL DECLINE, GENETICS, DISABILITIES, AGING, MEDICAL TREATMENT, SEX, LIFE EXPECTANCY

02/03-0273 MENTAL DISORDERS, MAJOR DEPRESSION, ANTISOCIAL PERSONALITY DISORDER, PRISON SYSTEMS, PSYCHIATRIC SURVEYS, PSYCHOSES IN PRISONERS, TREATABLE PSYCHOSES

Keyword Index

02/03-1768 MENTAL DYSFUNCTION, SCHIZOTYPAL PERSONALITY DISORDER, SEMANTIC NETWORKS, LANGUAGE DYSFUNCTION, WOMEN'S HEALTH, PSYCHOLOGICAL DISORDERS

02/03-2099 MENTAL EXERCISES, COGNITIVE DECLINE, HEALTHCARE DELIVERY, EXERCISE BENEFITS, FUNCTIONAL CAPACITY, COGNITIVE EXERCISES, AGING ADULTS

02/03-1917 MENTAL HEALTH, SCHIZOPHRENIA, DEPRESSION, CHRONIC FATIGUE SYNDROME, PEDOPHILIA, NEUTRAL MECHANISMS, BRAIN LATERALITY

02/03-1996 MENTAL HEALTH, PSYCHIATRIC ILLNESS, FAMILIAL RISKS FOR SUICIDE, SUICIDE RISK ASSESSMENT

02/03-2368 MENTAL HEALTH, MANNERS, ETIQUETTE, BUSINESS PRACTICES, EXERCISE BENEFITS, GOLDEN RULE, MITCHELL/MARY

02/03-2375 MENTAL HEALTH, PESSIMISM, QUALITY OF LIFE, CHRONIC STRESS, YOGA, T'AI CHI, HAPPINESS, DEPRESSION, OPTIMISM

02/03-2380 MENTAL HEALTH, DYSTHYMIC DISORDER, OLDER PATIENT MENTAL HEALTH, IMPROVING MOOD-PROMOTING ACCESS TO COLLABORATIVE TREATMENT PROGRAM (IMPACT), DIAGNOSTIC AND STATISTICAL MANUAL OF MENTAL DISORDERS (SCID), SYMPTOMS CHECKLIST, ELDERCARE, DEPRESSION

02/03-2389 MENTAL HEALTH, CHINA SUICIDE RISK, PSYCHOLOGICAL AUTOPSY STUDY, PREVENTION PROGRAMS, MULTIPLE RISK FACTORS, SUICIDE RISK FACTORS

02/03-2390 MENTAL HEALTH, BEHAVIOR, PSYCHIATRIC DISORDER CLASSIFICATION, BRAIN DISEASE

02/03-0766 MENTAL HEALTH IN WARTIME, CHILD PSYCHOLOGY, EMOTIONAL PROBLEMS, AL-AQSA INTIFADA, POST-TRAUMATIC STRESS, PSYCHOLOGICAL EFFECTS OF WAR, TRAUMATIC EVENTS, WAR ZONE INHABITANTS

02/03-2737 MENTAL HEALTH THERAPY, IMMERSION, DESENSITIZATION EXPOSURE, TELEMEDICINE, VIRTUAL REALITY (VR), MEDICAL TREATMENT

02/03-0544 MENTAL ILLNESS, SMOKING RISKS, SCHIZOPHRENIA, ANXIETY DISORDERS, AGORAPHOBIA, DEPRESSION

02/03-0809 MENTAL ILLNESS, NATIONAL INSTITUTE OF MENTAL HEALTH (NIMH), SCHIZOPHRENIA CAUSES, HERPES SIMPLEX VIRUS TYPE 2, GENETIC PREDISPOSITION, ENVIRONMENTAL INFLUENCES

02/03-1416 MENTAL ILLNESS, ASIAN CULTURE, DIAGNOSTIC AND STATISTICAL MANUAL OF MENTAL DISORDERS, ANXIETY DISORDERS, STRESS, CULTURAL STIGMAS

02/03-1417 MENTAL ILLNESS, SOMATOFORM DISORDERS, TRADITIONAL CHINESE MEDICINE (TCM), ASIAN CULTURE, DIAGNOSTIC AND STATISTICAL MANUAL OF MENTAL DISORDERS, ANXIETY, STRESS, DEPRESSION

02/03-0499 MENTAL ILLNESS, BEHAVIORAL DISORDERS, NEUROLEPTICS, PSYCHIATRIC DISORDERS, SCHIZOPHRENIA TREATMENT, GENETIC ABNORMALITIES, HEREDITARY DISEASES

02/03-1117 MENTAL ILLNESS TREATMENTS, BIPOLAR AFFECTIVE DISORDER, MOOD STABILIZING DRUGS, LITHIUM, CARBAMAZEPINE, VALPROIC ACID, INOSITOL PHOSPHATE

02/03-1413 MENTAL IMPAIRMENT, DEMENTIA, NEUROPSYCHIATRIC SYMPTOMS, CARDIOVASCULAR HEALTH STUDY (CHS) COGNITION STUDY, PATHOPHYSIOLOGY, DIAGNOSES, ELDERLY, MILD COGNITIVE IMPAIRMENT (MCI)

02/03-2744 MENTALLY ILL PATIENTS, PSYCHIATRIC DISORDERS, DEPRESSION, HUMAN BEHAVIOR, BOOK REVIEW

02/03-0839 MENTAL RETARDATION, WORLD HEALTH ORGANIZATION (WHO), UNITED NATIONS CHILDREN'S FUND (UNICEF), INTERNATIONAL COUNCIL FOR CONTROL OF IODINE DEFICIENCY DISORDERS (ICCIDD), FETAL DISEASES, IODINE DEFICIENCY DISORDER (IDD), SALT SUPPLEMENTATION, HYPOTHYROIDISM, CRETINISM

02/03-1135 MENTAL RETARDATION, NEUROPSYCHIATRIC DISORDERS, GENETIC DISEASES, METHYL-CPG-BINDING PROTEIN 2 (MECP2), GENE EXPRESSION, NEURONAL DYSFUNCTION, SEX-LINKED DISORDERS, RETTS SYNDROME

02/03-1794 MENTAL RETARDATION, AGING COMPLICATIONS, FUNCTIONAL CAPACITY, DOWN SYNDROME, LOCOMOTOR PERFORMANCE, MUSCLE POWER

02/03-2278 MENTAL RETARDATION, HAPLOTYPE ANALYSIS, HOMOZYGOSITY, SERINE PROTEASES, TISSUE PLASMINOGEN ACTIVATOR (TPA), NEUROTRYPSIN-MEDIATED PROTEOLYSIS, AUTOSOMAL RECESSIVE NONSYNDROMIC MENTAL RETARDATION, COGNITIVE DYSFUNCTION, GENE SEQUENCING, HEREDITARY DISORDERS

02/03-0815 MENTAL STRESS, HYPERTENSION, RENAL FUNCTION, GENETIC RISK OF HYPERTENSION, SODIUM REABSORPTION, VASOCONSTRICTION, GLOMERULAR FILTRATION RATE, RENAL PLASMA FLOW, NORMOTENSIVES, BLOOD PRESSURE

02/03-2709 MENTAL TESTS, INTELLIGENCE QUOTIENT (IQ), SPEARMAN/CHARLES, G FACTOR, GENETIC STRENGTHS

02/03-1516 MENTAL TIME LAG, MIND TIME, AMNESIA, HIPPOCAMPUS, CEREBRAL CORTEX, TEMPORAL LOBE, MEMORY, TIME PASSAGE, BRAIN ACTIVITY

02/03-1206 MENTORING, SMALL-GROUP APPRENTICESHIP (SGA), TEACHING, BIOTECHNOLOGY EDUCATION, CELL CULTURE TECHNIQUES, SECONDARY SCHOOL PROGRAMS, EDUCATIONAL SUPPLEMENTATION

02/03-1008 MENTOR MARSH STATE NATURE PRESERVE, CLEAN WATER ACT, MITIGATION, CLEVELAND MUSEUM OF NATURAL HISTORY, ECOSYSTEM RESTORATION, WETLANDS RESTORATION, RESTORATION PROJECTS, AMPHIBIANS, AQUATIC HABITATS

02/03-0113 MERCURIC CHLORIDE (HGCL2), INORGANIC MERCURY (HG), MAGNESIUM (MG), PROTEIN SYNTHESIS, XENOPUS OOCYTES, METHIONINE (MET), INSULINLIKE EFFECTS

02/03-0220 MERCURIC CHLORIDE (HGCL2), APOPTOSIS INHIBITION, ANTI-APOPTOSIS, NEUTROPHIL SURVIVAL, METHYLMERCURIC CHLORIDE (MEHGCL), TOXIC POLLUTANTS, SPONTANEOUS APOPTOSIS, POLYMORPHONUCLEAR NEUTROPHIL (PMN), MONONUCLEAR CELL (MNC)

02/03-1556 MERCURY, MIGRATORY BIRDS, VERMONT LOON RECOVERY PROJECTS (VLRP), LOON PRESERVATION, CONSERVATION, NEW ENGLAND, COMMON LOON, POLLUTION, BIRD POPULATIONS

02/03-2019 MERCURY, INORGANIC MERCURY, CADMIUM, KIDNEY, LIVER, TOXIC EXPOSURE, MULTIPLE TOXICANTS

02/03-2382 MERCURY, CARDIOPROTECTIVE EFFECTS, LONG-CHAIN N-3 POLYUNSATURATED FATTY ACIDS, FISH CONSUMPTION, MYOCARDIAL INFARCTION RISKS, DOCOSAHEXAENOIC ACID (DHA)

02/03-2538 MERCURY, MUSEUM OBJECTS, ARTIFACT REPATRIATION, HUPA TRIBE, HEALTH RISKS, NAPHTHALENE, PESTICIDE RESIDUES

02/03-0098 MERCURY CONTAMINATION, EUTROPHICATION, STRESSOR EFFECTS, NONNATIVE INVASIONS, ACIDIFICATION, LAKE ECOSYSTEMS STRESSORS, WATER QUALITY, ENVIRONMENTAL PROTECTION AGENCY (EPA)

02/03-1337 MERCURY CONTAMINATION, HEAVY METAL POLLUTION, ENVIRONMENTAL MERCURY (HG), ORGANIC SOIL LAYER, OAK FORESTS, BIOMONITORS, POLLUTED SOIL, METAL ACCUMULATION, TOXIC METALS, FOOD WEB

02/03-2670 MERCURY CONTENT, FARMED FISH, FISH CONSUMPTION, OMEGA-3 FATS, AMERICAN HEART ASSOCIATION

02/03-0687 MERCURY DEPLETION EVENTS, ENVIRONMENTAL MERCURY, POLAR ENVIRONMENT, REACTIVE GASEOUS MERCURY, ULTRAVIOLET RADIATION, SEA ICE

02/03-2527 MERCURY DEPLETION EVENTS, TROPOSPHERE, BROMINE, REACTIVE GASEOUS MERCURY, POLAR TROPOSPHERE, AIR POLLUTION, ANTARCTIC SUMMER

02/03-1591 MERCURY EMISSIONS, METHYLMERCURY HEALTH RISKS, FISH, CHILDREN'S HEALTH, FOOD AND DRUG ADMINISTRATION (FDA), GOVERNMENT REGULATIONS

02/03-1599 MERCURY EMISSIONS, COAL CONSUMPTION, CHINA, POLLUTION CONTROLS, ECONOMIC DEVELOPMENT, FLUE-GAS CLEANING TECHNOLOGY, DESULFURIZING, ENVIRONMENTAL STANDARDS, AIR POLLUTION

02/03-2304 MERCURY EXPOSURE, CHILDHOOD VACCINES, PRESERVATIVES, THIOMERSAL, ETHYL MERCURY

02/03-0218 MERCURY TOXICITY, LATIN AMERICA, INDIGENOUS PEOPLES, MESTIZO PEOPLES, AMERINDIANS, GOLD MINING, MINING WASTE, ENVIRONMENTAL CONTAMINATION, CHILDREN'S HEALTH

02/03-0219 MERCURY TOXICITY, CANADA ENVIRONMENTAL TOXIN EXPOSURE, CORD BLOOD LYMPHOCYTES, INDIGENOUS PEOPLES, PREGNANT WOMEN, FISHING COMMUNITIES, CONTAMINATED FISH, ORGANOCHLORINE (OC) COMPOUNDS, IMMUNE SYSTEM FUNCTIONS, PUBLIC HEALTH

02/03-2088 MERCURY INTOXICATION, DENTAL AMALGAM TOXICITY, CARIES, PEDIATRIC DENTISTRY, CHILDREN'S HEALTH, TOOTH RESTORATION

02/03-0397 MERCURY POISONING, COAL-FIRED UTILITIES, ENVIRONMENTAL PROTECTION AGENCY (EPA), FOOD AND DRUG ADMINISTRATION (FDA), ATMOSPHERIC MERCURY

02/03-0977 MERCURY POLLUTION, ACTIVE TRANSPORT, ALGAL UPTAKE KINETICS, FRESHWATER ALGAE, FOOD WEBS, PRIMARY PRODUCERS, METHYLMERCURY (MEHG), BIOACCUMULATION, EVERGLADES MERCURY CYCLING MODEL (E-MCM)

02/03-2512 MERCURY POLLUTION, HEAVY METAL RAIN, LARGEMOUTH BASS, FLORIDA EVERGLADES, POLLUTED AIR, AIR POLLUTION, ENVIRONMENTAL TOXINS

02/03-2480 MERISTEM DEVELOPMENT, FLOWERING PATHWAYS, PHOTOPERIODIC INDUCTION, PHYTOCHROME, FLORIGEN, ANGIOSPERMS, GENE EXPRESSION

02/03-1319 MERISTEMOIDS, STOMATA, ARABIDOPSIS, TOO MANY MOUTHS (TMM) GENE, CELL DIVISION, PLANT DEVELOPMENT, PLANT CELLS, GENE MUTATIONS, PROTEIN ACTIVITY

02/03-0044 MERISTEMS, PLANT DEVELOPMENT, STEM CELLS, CELL DIFFERENTIATION, EMBRYOGENESIS

02/03-1687 MEROZOITE SURFACE PROTEINS, PLASMODIUM FALCIPARUM, ERYTHROCYTE INVASION, PARASITE, BLOOD CELL INVASION, MALARIA, RECEPTOR INTERACTIONS, PFRCL PROTEIN, GLYCOPHORIN A RECEPTOR, INFECTIOUS DISEASES, MOSQUITO VECTORS

02/03-0444 MESENCHYMAL CELLS, STROMAL CELLS, CELL DIFFERENTIATION, VASCULAR SMOOTH MUSCLE (VSM) DIFFERENTIATION, HEMATOPOIETIC STEM CELLS (HSC), NONHEMATOPOIETIC CELLS, STEM CELLS, PRIMORDIAL CELLS

02/03-0448 MESENCHYMAL STEM CELL CULTURE, BONE MARROW CELLS, STEM CELLS, SIZE-SIEVED BONE MARROW CELLS, SELF-RENEWING NONHEMATOPOIETIC CELLS, NONHEMATOPOIETIC CELLS, STROMAL CELLS

02/03-1053 MESENCHYMAL STEM CELL, STEM CELLS, HEMATOPOIETIC STEM CELLS, TENDON REPAIR, TISSUE REGENERATION, GENE DELIVERY

02/03-0712 MESENCHYMAL STEM CELLS, POSTNATAL STEM CELLS, BONE MARROW STROMAL STEM CELL (BMSSC), TELOMERASE, STEM CELL, OSTEOGENIC POTENTIAL, HUMAN TELOMERASE REVERSE TRANSCRIPTASE (HTERT), BONE FORMATION, TISSUE ENGINEERING, GENE THERAPY

02/03-1845 MESENTERIAL DUCTS, CORAL FEEDING PROCESS, PHARYNX, MYCETOPHYLLIA REESI, DIGESTIVE FILAMENTS, MUCOCYTES, FEEDING RESPONSES, GASTRODERMAL STRUCTURE

02/03-2251 MESIAL TLE, TEMPORAL LOBE EPILEPSY (TLE), SEIZURES, HIPPOCAMPAL REGIONS, INTERICTAL SPIKES, SYNAPTIC SIGNALING, BRAIN FUNCTIONS, NEUROPATHY, EPILEPSY

02/03-2531 MESIC GRASSLANDS, RAINFALL VARIABILITY, CLIMATE CHANGE, CARBON CYCLING, PLANT DIVERSITY, SOIL WATER CONTENT, ECOLOGICAL IMPACTS, GRASSLAND ECOSYSTEMS

02/03-1863 MESOAMERICAN PLANTS, OCOTEA, LAURACEAE, DEOXYRIBONUCLEIC ACID (DNA), MONOPHYLETIC GENUS, POLYPHYLETIC GENUS, TAXONOMY

02/03-2718 MESOAMERICAN WRITING, OLMEC CULTURE, SAN ANDRES OLMEC EXCAVATION, MEXICO, GLYPHS, PICTOGRAPHS, WRITING ORIGINS

02/03-1058 MESODERM, PROTEIN SIGNALS, DEVELOPMENTAL PROCESSES, STEM CELLS, MAMMALIAN GASTRULATION, GASTRULATION, PRIMORDIAL GERM CELLS (PGCS), EMBRYOGENESIS, BMP PROTEIN, FRAGILIS PROTEIN, PGC7/STELLA

02/03-1677 MESODERM CELL MIGRATION, TBX5 GENE, PECTORAL LIMB BUDS, ZEBRAFISH MUTANTS, T-BOX GENES, EMBRYOGENESIS, DEVELOPMENTAL GENETICS, OLIGONUCLEOTIDES, MORPHOLINO OLIGONUCLEOTIDES, LIMB FORMATION, GENE MUTATIONS

02/03-0455 MESONYCHIDS, EVOLUTION OF WHALES, ARTIODACTYLS, CETACEANS, EOCENE, OLIGOCENE, MYSTICETES, ODONTOCETES, WHALE ORIGINS, PAKICETUS, AMBULOCETUS NATANS

02/03-1851 MESOPLODON PACIFICUS, AUSTRALIA, LONGMAN'S BEAKED WHALES, BEAKED WHALES, WHALE TAXONOMY, DEOXYRIBONUCLEIC ACID (DNA) REFERENCE DATABASE, SKULL MORPHOLOGY, RARE WHALES, MARINE MAMMALS, INDOPACETUS PACIFICUS

02/03-1473 MESOTHELIOMA, ASBESTOS EXPOSURE, CROCIDOLITE ASBESTOS, ENVIRONMENTAL HEALTH, CIGARETTE FILTERS, OCCUPATIONAL HEALTH, LUNG DISEASES

02/03-1894 MESOTROPHIC LAKES, DINOFLAGELLATE COMMUNICATIONS, CYANOBACTERIUM COMMUNICATIONS, PHYTOPLANKTON COMPOSITION, SEA OF GALILEE, OXIDATIVE BURST, KINASE INHIBITORS, ALLELOPATHIC INTERACTIONS, BLOOM VARIABILITY, PLANKTONIC COMMUNITY

02/03-1396 MESOZOIC BIRDS, JEHOLORNIS PRIMA, EARLY CRETACEOUS BIRDS, ANCIENT SEED-EATING BIRDS, BIRD EVOLUTION, EVOLUTIONARY RELATIONSHIPS, SEED-EATING ADAPTATIONS

02/03-0433 MESSENGER RIBONUCLEIC ACID (MRNA), RIBONUCLEIC ACID (RNA), NONSTOP MRNA, EXOSOME, TERMINATION CODONS, TRANSCRIPTION, SKI7P PROTEIN

02/03-0434 MESSENGER RIBONUCLEIC ACID (MRNA), TERMINATION CODONS, PROTEIN SYNTHESIS, TRANSLATION, SURVEILLANCE, RIBONUCLEIC ACID (RNA), RIBOSOMES, NONSTOP MRNA, DECAY

02/03-0742 MESSENGER RIBONUCLEIC ACID (MRNA), POLYADENYLIC ACID (POLY[A]) TAILS, STREPTOMYCES COELICOLOR, RIBOSOMAL RNA, GENE REPLICATION, ENZYME FUNCTIONS

02/03-1124 MESSENGER RIBONUCLEIC ACID (MRNA), GENE EXPRESSION, VISCERAL ADIPOSE TISSUE (VAT), SUBCUTANEOUS ADIPOSE TISSUE (SAT), ADIPOSE TISSUE, ANGIOTENSIN-CONVERTING ENZYME (ACE), RENIN-ANGIOTENSIN SYSTEM (RAS), FAT LOCATION, OVERWEIGHT FACTORS

02/03-1370 MESSENGER RIBONUCLEIC ACID (MRNA), INTRONS, EXONS, RELATIVE ENHANCER AND SILENCER CLASSIFICATION BY UNANIMOUS ENRICHMENT (RESCUE), GENETIC SEQUENCES, OLIGONUCLEOTIDE MOTIFS, EXONIC SPLICING ENHANCER (EXE)

Keyword Index

02/03-1698 MESSENGER RIBONUCLEIC ACID (MRNA), FUNCTIONAL GENOMICS, GENOME SEQUENCING, TARGET VALIDATION, DRUG DISCOVERY, PROTEIN FUNCTIONS, ANTISENSE TECHNOLOGY, COMBINATORIAL CHEMISTRY, PHARMACEUTICAL DEVELOPMENT

02/03-2280 MESSENGER RIBONUCLEIC ACID (MRNA), REPRODUCTION, MEIOSIS, OOGENESIS, DEOXYRIBONUCLEIC ACID (DNA) REPLICATION, CDC6 PROTEIN, CELL CYCLE, GERMINAL VESICLE BREAKDOWN (GVBD), BACULOVIRUS

02/03-2590 MESSENGER RIBONUCLEIC ACID (MRNA), CENTROSOMES, CELL DIVISION, MITOSIS, ASYMMETRIC CELL DIVISION, EMBRYONIC CLEAVAGES, MOLLUSK EMBRYOGENESIS, ILYANASSA OBSOLETA DPP SIGNALING PATHWAY

02/03-1033 MESSENGER RIBONUCLEIC ACID (MRNA) SYNTHESIS, GENE EXPRESSION, TRANSCRIPTION, SINGLE-CELL GENE EXPRESSION PROFILING, DEOXYRIBONUCLEIC ACID (DNA) PROBES

02/03-0788 MESSENGER RNA (MRNA), DILATED CARDIOMYOPATHY, MYOCARDIAL GENE EXPRESSION, RIBONUCLEIC ACID (RNA), BETA-BLOCKER THERAPY, ADENOSINE TRIPHOSPHATASE (ATPASE), DEOXYRIBONUCLEIC ACID (DNA), CARDIOVASCULAR DISORDERS, HEART DISEASE

02/03-1074 MESSENGER RNA (MRNA), CHIMPANZEE GENOME, REGULATORY HYPOTHESIS, DEOXYRIBONUCLEIC ACID (DNA) MICROARRAY TECHNOLOGY, HUMAN GENOME, GENE EXPRESSION DIFFERENCES

02/03-2263 MESSENGER RNA (MRNA), THIAMINE BIOSYNTHESIS, RIBONUCLEIC ACID (RNA), VITAMIN B1 SYNTHESIS, RIBOSWITCH, METABOLITE-SENSING MECHANISM

02/03-0218 MESTIZO PEOPLES, LATIN AMERICA, INDIGENOUS PEOPLES, MERCURY (HG) TOXICITY, AMERINDIANS, GOLD MINING, MINING WASTE, ENVIRONMENTAL CONTAMINATION, CHILDREN'S HEALTH

02/03-1961 METABALOME, BIOLOGICAL SYSTEMS ORGANIZATION, CELLULAR LEVELS OF ORGANIZATION, PROTEOME, TRANSCRIPTOME, NETWORK MOTIFS, GENOME

02/03-0730 METABOLIC CONTROL ANALYSIS (MCA), GENOTYPE-PHENOTYPE CORRELATION, PROTEOMICS, ENZYMES, CELLULAR FUNCTIONS, DRUG DISCOVERY, CANCER THERAPY

02/03-0191 METABOLIC DISEASES, INSULIN RESISTANCE, ASYMMETRIC DIMETHYLARGININE (ADMA), CORONARY HEART DISEASE (CHD), HYPERTENSION, DIABETES, ROSIGLITAZONE, ENDOTHELIAL DYSFUNCTION, NITRIC OXIDE SYNTHASE INHIBITORS

02/03-0796 METABOLIC DISEASES, BLOOD TESTS, URINE ANALYSIS, MASS SPECTROMETRY (MS), NEWBORN SCREENING, HEREDITARY DISEASES

02/03-0747 METABOLIC ENZYMES, GENOME SEQUENCING, BACTERIAL GENETICS, STREPTOMYCES COELICOLOR A3(2), ANTIBIOTIC PRODUCTION

02/03-0225 METABOLIC EQUIVALENTS, CARDIOVASCULAR DISEASE, MORTALITY REDUCTION, EXERCISE CAPACITY, MEN'S HEALTH

02/03-0022 METABOLIC INDICATORS, EXTREME ENVIRONMENTS, GIGAPASCAL PRESSURE, HIGH-PRESSURE ENVIRONMENTS, FORMATE OXIDATION, BACTERIAL EXTREMOPHILES, MICROBIAL LIFE, PRESSURE TOLERANCE, SHEWANELLA ONEIDENSIS, ESCHERICHIA COLI

02/03-0792 METABOLIC MONITORING, MICRODIALYSIS, INTERSTITIAL TISSUE FLUID, TISSUE CHEMISTRY, BRAIN ISCHEMIA MONITORING, NEUROCHEMICAL MONITORING, DIAGNOSTIC TECHNIQUES

02/03-2249 METABOLIC NETWORKS, ELEMENTARY-MODE ANALYSIS, STOICHIOMETRIC ANALYSIS, ESCHERICHIA COLI METABOLISM, STRUCTURAL ANALYSIS

02/03-0731 METABOLIC PATHWAYS, MOLECULAR NETWORKS, GENETIC REGULATORY NETWORKS, SIGNALING PATHWAYS, PROTEIN NETWORK TOPOLOGY, BIOCHEMICAL INTERACTIONS

02/03-0486 METABOLIC PATTERNS, PARKINSON'S DISEASE, MILD DEPRESSION, COGNITIVE FUNCTION, BRAIN FUNCTION, TOPOGRAPHIC PATTERNS, DEMENTIA

02/03-1150 METABOLIC RATE, LIFE EXPECTANCY, CALORIE RESTRICTION, NICOTINAMIDE ADENINE DINUCLEOTIDE (NAD) ENZYME, ELECTRON TRANSPORT CHAIN, MITOCHONDRIA

02/03-0538 METABOLIC RESPONSE TO WEIGHT LOSS, GASTRIC BYPASS SURGERY, WEIGHT LOSS, HORMONAL CHANGES, GHRELIN LEVELS, DIETING EFFECTS, OBESITY TREATMENTS

02/03-2064 METABOLIC SYNDROME, TYPE 2 DIABETES, POLYCYSTIC OVARY SYNDROME, PANCREATIC CELLS, BLOOD SUGAR, LIFESTYLE CHANGES, DRUG TREATMENT, DIABETES, INSULIN-RESISTANCE SYNDROME

02/03-0235 METABOLISM, OVERWEIGHT ADULTS, BODY MASS INDEX (BMI), WEIGHT GAIN, CALORIES, GENETICS, PSYCHOLOGICAL FACTORS, HYPOTHYROIDISM, OBESITY, DIET, EXERCISE

02/03-1471 METABOLISM, HYPOTHALAMUS, APPETITE, PRADER-WILLI SYNDROME, EATING, DOPAMINE, HUNGER, NEUROBIOLOGY, GENE FUNCTIONS, SATIATION, OVEREATING

02/03-1880 METABOLISM, SULFATE-REDUCING BACTERIA, DESULFOVIBRIO VULGARIS, FERMENTATION BURST, CHEMOSYNTHETIC ORGANISMS, ADENOSINE TRIPHOSPHATE (ATP) PRODUCTION, ELECTRON TRANSPORT, CARBON MONOXIDE (CO), BACTERIAL METABOLISM, GENE MUTATIONS

02/03-1968 METABOLISM, ARCHAEA, HYPERTHERMOPHILIC MICROBES, TUNGSTONENZYME, PYROCOCCUS FURIOSIS, ENZYMES

02/03-2314 METABOLISM, TETRAHYDROBIOPTERIN, PHENYLKETONURIA, AMINO ACID METABOLISM, ENZYME FUNCTION

02/03-0121 METABOLISM OF NITRATE OXIDE, REDOX FORMS OF NITRIC OXIDE, BIOLOGICAL NITRIC OXIDE ROLES, NITRIC OXIDE (NO), NEURODEGENERATIVE DISEASES

02/03-2565 METABOLISM RATE, MITOCHONDRIAL ACTIVITY, AGING PROCESS, RIBONUCLEIC ACID INTERFERENCE (RNAI), ADENOSINE 5'-TRIPHOSPHATE SYNTHASE (ATP-3), DEVELOPMENTAL FUNCTIONS, CAENORHABDITIS ELEGANS, LONGEVITY

02/03-1472 METABOLISM REGULATION, FOOD INTAKE, SCD-1 PROTEIN, LEPTIN, LIPID-DERIVED HORMONES, FAT-DERIVED HORMONES, WEIGHT CONTROL, HORMONE REGULATORS, GENE IDENTIFICATION

02/03-0989 METABOLIST THEORY, EARLY LIFE-FORMS, ANCIENT LIFE BIOCHEMISTRY, PREBIOTIC SOUP THEORY, BIOMOLECULES, LIFE ON EARLY EARTH, ORIGIN OF LIFE

02/03-2263 METABOLITE-SENSING MECHANISM, THIAMINE BIOSYNTHESIS, RIBONUCLEIC ACID (RNA), VITAMIN B1 SYNTHESIS, RIBOSWITCH, MESSENGER RNA (MRNA)

02/03-2411 METABONOMICS, GENOMICS, PROTEOMICS, MAPPING METABOLISM, DRUG DEVELOPMENT, PHARMACEUTICAL RESEARCH

02/03-2502 METACOMET RANGE, MOUNTAINOUS TERRAIN, NEW ENGLAND GEOGRAPHY, BIOLOGICAL DIVERSITY, GEOLOGICAL HISTORY, TRIASSIC, JURASSIC, TRAPROCK MOUNTAINS, EROSIVE PROCESSES, BASALT COLUMNS

02/03-1337 METAL ACCUMULATION, HEAVY METAL POLLUTION, ENVIRONMENTAL MERCURY (HG), ORGANIC SOIL LAYER, OAK FORESTS, MERCURY CONTAMINATION, POLLUTED SOIL, BIOMONITORS, TOXIC METALS, FOOD WEB

02/03-1505 METAL-BASED COMPOUNDS, CANCER DRUGS, PHARMACEUTICALS, MALARIA, TELOMERASE, ORGANOMETALLICS, TAMOXIFEN, FERROCIFENS, DRUG DEVELOPMENT

02/03-2519 METAL BIOAVAILABILITY, TOXIC METALS, PHOSPHATE SOIL AMENDMENTS, BIOREMEDIATION, CHLOROPYROMORPHITE, ECOTOXICITY, LEAD-CONTAMINATED SOILS, SOIL CONTAMINATION, POLLUTED SITES

02/03-1823 METAL HALIDE LIGHT, FLUORESCENT LIGHT, MEAT COLOR, INCANDESCENT LIGHT, FULL SPECTRUM LIGHT, FIBER OPTIC PROBES, XENON LIGHT, CONSUMER PREFERENCES

02/03-1655 METAL-LIGAND INTERACTIONS, GENE REGULATION, BIOMOLECULES, DEOXYRIBONUCLEIC ACID (DNA) RECOGNITION, COILING PROCESS, SUPRAMOLECULAR CYLINDERS

02/03-0441 METALLOPROTEINASE INHIBITORS (MPIS), INHIBITING MATRIX METALLOPROTEINASE, CANCER TREATMENT, MATRIX METALLOPROTEINASE (MMP), ORALLY ACTIVE DRUGS

02/03-2371 METAL-WORKING FLUIDS (MWF), ENDOTOXIN CONTAMINATION, PULMONARY INFLAMMATION, NEUTROPHIL ACCUMULATION, AIRWAY HYPERRESPONSIVENESS, PREDISPOSITION FACTOR, ALVEOLAR MACROPHAGES, RESPIRATORY RESPONSES, OCCUPATIONAL EXPOSURE, POLLUTED AIR

02/03-2173 METAMORPHOSIS, EUMETA CRAMERI, INSECT LARVAE, BAGWORM MOTHS, DYAR'S LAW, LARVAL GROWTH, MOTH INSTARS

02/03-2205 METAMORPHOSIS, CARBARYL, HYLA VERSICOLOR, FROG ABNORMALITIES, GRAY TREEFROGS, INSECTICIDES

02/03-0940 METAMORPHOSIS MOLECULAR PATHWAY, POTASSIUM ION STIMULATION, CHLORPROMAZINE, DOPAMINE ANTAGONISTS, CREPIDULA FORNICATA, GASTROPOD METAMORPHOSIS, MARINE INVERTEBRATES

02/03-1359 METAPHASE, GAMETE PRODUCTION, DROSOPHILA MELANOGASTER, CHROMOSOME PAIRING, CHROMATID PAIRING, MEIOSIS, ANAPHASE, CENTROMERES, CELL REPLICATION, ACHIASMATA MEIOSIS

02/03-0324 METAPOPULATION DYNAMICS, POPULATION DYNAMICS, GRAY SEALS, ORKNEY ISLES, BAYESIAN ANALYSIS, DENSITY-DEPENDENT POPULATION DYNAMICS, COLONIZATION PATTERNS, MARINE MAMMAL POPULATIONS, SEAL COLONIES

02/03-2477 METAPOPULATION DYNAMICS, SELF-FERTILIZATION, SELFING, POPULATION TURNOVER, PLANT DIVERSITY, INBREEDING PLANTS, OUTCROSSING PLANTS, GENETIC DIFFERENTIATION

02/03-2598 METAPOPULATION THEORY, INVASIVE PLANTS, GENETICS SYSTEM THEORY, MUTATIONS, RECOMBINATION RATES

02/03-1403 METASOMATIC ROCK, ISUA SUPRACRUSTAL BELT, ARCHEAN FOSSILS, MICROBIAL FOSSILS, GRAPHITE ROCK INCLUSIONS, GREENLAND, FOSSIL-LIKE INCLUSIONS IN ROCK, ORIGIN OF LIFE

02/03-1648 METASTASIS, CANCER/PROSTATE, EZH2, POLYCOMB GROUP PROTEINS, PROSTATE CANCER, TRITHORAX (TRXG) GROUP PROTEINS, TUMOR PROGRESSION

02/03-2018 METASTASIS, PROSTATE CANCER, OSTEOLYTIC LESIONS, OSTEOBLASTIC LESIONS, PAMIDRONATE DISODIUM, ZOLEDONIC ACID, INTRAVENOUS BISPHOSPHONATES, SKELETAL-RELATED EVENT, BREAST CANCER, TUMORS

02/03-0462 METASTASIS, CANCER SPREAD, VASCULAR ENDOTHELIAL GROWTH FACTOR-C (VEGF-C), LYMPH NODE INVOLVEMENT, FIBROSARCOMAS, TUMOR METASTASIS, ONCOLOGICAL TREATMENT

02/03-0465 METASTASIS, CANCER, INTRATUMOR LYMPHATICS, VASCULAR ENDOTHELIAL GROWTH FACTOR-C (VEGF-C) IN TUMORS, LYMPHATIC METASTASIS, ONCOLOGICAL THERAPY

02/03-1121 METASTATIC CANCER, COLORECTAL CANCER TREATMENTS, FLUOROURACIL BOLUS, FOLINIC ACID INFUSION, DE GRAMONT REGIMEN, LOKICH REGIMEN, RALTITREXED, NORTH CENTRAL CANCER TREATMENT GROUP (NCCTG), CHEMOTHERAPY REGIMES, CANCER/COLORECTAL

02/03-2309 METASTATIC MELANOMA, TUMOR-REACTIVE T CELLS, CANCER REGRESSION, IMMUNOTHERAPY, CANCER ANTIGEN IMMUNIZATION, LYMPHODEPLETION, MART-1 ANTIGEN, LYMPHOCYTES

02/03-2291 METAZOA, EVOLUTIONARY BIOLOGY, ICHTHYOSPOREA, CHOANOFLAGELLATA, PHYLOGENETICS, ANIMAL KINGDOM

02/03-0300 METEORITES, ASTEROID IMPACTS, ORIGINS OF LIFE, BLACK SMOKERS, COMET IMPACTS, AMINO ACID ORIGIN, CARBONACEOUS CHONDRITES, ORGANIC MATTER SOURCES

02/03-2357 METERGOLINE, ACUTE SEROTONERGIC MODULATION, SELECTIVE SEROTONIN REUPTAKE INHIBITOR (SSRI), RECEPTOR ANTAGONISTS, PREMENSTRUAL DYSPHORIC DISORDER, FLUOXETINE, WOMEN'S HEALTH

02/03-0525 METFORMIN, DIETARY PATTERNS, TYPE 2 DIABETES, EATING PATTERNS, LIFESTYLE INTERVENTIONS, WESTERN DIETARY PATTERNS, DIABETES PREVENTION

02/03-0186 METFORMIN TREATMENT, SEDENTARY LIFESTYLE, DIABETES PREVENTION PROGRAM RESEARCH GROUP, LIFESTYLE INTERVENTION, TYPE 2 DIABETES, NONINSULIN DEPENDENT DIABETES, DISEASE PREVENTION

02/03-0844 METHAMPHETAMINES, ILLEGAL DRUGS, SEROTONIN, BRAIN DAMAGE, MEMORY IMPAIRMENTS, CLINICAL ECSTASY USES, POSITRON EMISSION TOMOGRAPHY (PET) SCANS, ECSTASY, SUBSTANCE ABUSE, MIND-ALTERING DRUGS

02/03-2231 METHANE (CH4), POWDER RIVER, WYOMING, NATURAL GAS EXTRACTION, AMERICAN RIVERS, ENVIRONMENTAL PROTECTION AGENCY (EPA), BUREAU OF LAND MANAGEMENT (BLM), WATER CONTAMINATION, MINING OPERATIONS, WILDLIFE CONSERVATION, POLLUTED RIVERS

02/03-1312 METHANE (CH4), MICROORGANISMS, METHANOL (CH3OH), METHYLOTROPHS, CARBON ISOTOPES, STABLE-ISOTOPE PROBING (SIP), DEOXYRIBONUCLEIC ACID (DNA)

02/03-1307 METHANE-DRIVEN SULFATE REDUCTION, BLACK SEA MICROBIAL REEFS, MICROBIAL REEFS, BACTERIAL MATS, ANAEROBIC OXIDATION OF METHANE, ARCHEAN MICROBES, EVOLUTION OF CARBON CYCLE, ANOXIC MARINE ENVIRONMENTS, CRIMEAN PENINSULA

02/03-0035 METHANE GAS, TERMITE FOSSILS, GUT BIOTA, MASTOTERMES ELECTRODOMINICUS, MICROBE FOSSILS, AMBER RESIN, CARBON DIOXIDE GAS

02/03-0077 METHANE OXIDATION, ANTHROPOGENIC METHANE, PLANKTON, RUSSIAN AQUATIC RESERVOIRS, WATER POLLUTION, VOLGA RIVER, MICROBIOLOGICAL PROCESSES

02/03-0704 METHANOGENS, ARCHAEA, LIFE ON MARS, DEEP-LIVING MICROBES, MICROBIAL LIFE, EXTREMOPHILES

02/03-1338 METHANOGENS, MICROORGANISM INFLUENCES, PHOTOSYNTHESIS, OXYGEN PRODUCTION, EARTH'S ATMOSPHERE

02/03-1312 METHANOL (CH3OH), MICROORGANISMS, METHYLOTROPHS, METHANE (CH4), CARBON ISOTOPES, STABLE-ISOTOPE PROBING (SIP), DEOXYRIBONUCLEIC ACID (DNA)

02/03-1180 METHEMOGLOBINEMIA, HEMOGLOBIN, HAZARDOUS SUBSTANCE STORAGE AND LABELING, CYANOSIS, BLOOD OXYGENATION, OXYGEN TRANSPORT, POISONING ACCIDENTS, SODIUM NITRATE

02/03-0113 METHIONINE (MET), INORGANIC MERCURY (HG), MAGNESIUM (MG), PROTEIN SYNTHESIS, XENOPUS OOCYTES, MERCURIC CHLORIDE (HGCL2), INSULINLIKE EFFECTS

02/03-1488 METHOMYL, CONTAMINATED FOOD, FOOD-BORNE ILLNESS OUTBREAK, GASTROINTESTINAL ILLNESS (GI), PUBLIC HEALTH

Keyword Index

02/03-2450 METHOPRENE, AMPHIBIANS, FROG DEVELOPMENT, TREMATODES, POLLUTED WATER, WATER POLLUTION, DEFORMED FROGS, ULTRAVIOLET RADIATION, ENVIRONMENTAL DISTURBANCES

02/03-1354 METHYLATION, ALKYLATING AGENTS, DEOXYRIBONUCLEIC ACID (DNA) DAMAGE REPAIR, METHYLATION RESISTANCE, ALKB PROTEIN, ALPHA-KETOGLUTARATE-DEPENDENT DIOXYGENASES, IRON (II)-DEPENDENT DIOXYGENASES

02/03-1948 METHYLATION, EPIGENETIC TRANSCRIPTION, ASH1, HISTONES, EMBRYOGENESIS, HISTONE METHYL-TRANSFERASE, TRANSCRIPTIONAL ACTIVATION

02/03-0450 METHYLATION GENE, ESCHERICHIA COLI, DEOXYADENOSINE METHYLASE (DAM), OXIDATIVE STRESS RESPONSE PROTEIN (OXYR), AGN43 GENE, PHASE VARIATION, GENE TRANSCRIPTION

02/03-1937 METHYLATION OF LYSINE, HISTONE H3, LYSINE METHYLATION, POLYCOMB GROUP PROTEINS, GENE SILENCING, EED-EZH2 COMPLEX

02/03-1354 METHYLATION RESISTANCE, ALKYLATING AGENTS, DEOXYRIBONUCLEIC ACID (DNA) DAMAGE REPAIR, METHYLATION, ALKB PROTEIN, ALPHA-KETOGLUTARATE-DEPENDENT DIOXYGENASES, IRON (II)-DEPENDENT DIOXYGENASES

02/03-1610 METHYL BROMIDE, CAPSICUM SPECIES, PEPPER PLANT PESTS, ROOT-KNOT NEMATODES, PEST RESISTANCE, GERMPLASM COLLECTIONS, GENETIC VARIATION, MELOIDOGYNE HAPLA

02/03-1873 METHYL BROMIDE, WEED CONTROL, HERBICIDES, PEPPER CROPS, VEGETABLE PRODUCTION

02/03-0371 METHYL CHLORIDE SOURCES, CHLORINE COMPOUNDS, TROPICAL RAINFOREST EMISSIONS, ASIAN RAINFORESTS, OZONE DEPLETION, AIR POLLUTION, ATMOSPHERIC CHEMISTRY

02/03-1135 METHYL-CPG-BINDING PROTEIN 2 (MECP2), NEUROPSYCHIATRIC DISORDERS, GENETIC DISEASES, RETTS SYNDROME, GENE EXPRESSION, NEURONAL DYSFUNCTION, SEX-LINKED DISORDERS, MENTAL RETARDATION

02/03-1778 METHYLENEDIOXYMETHAMPHETAMINE (MDMA), ECSTASY, DRUG ABUSE, NEUROTOXICITY, BRAIN DAMAGE, CONTROLLED SUBSTANCES, SEROTONIN

02/03-0220 METHYLMERCURIC CHLORIDE (MEHGCL), APOPTOSIS INHIBITION, ANTI-APOPTOSIS, NEUTROPHIL SURVIVAL, TOXIC POLLUTANTS, MERCURIC CHLORIDE (HGCL2), SPONTANEOUS APOPTOSIS, POLYMORPHONUCLEAR NEUTROPHIL (PMN), MONONUCLEAR CELL (MNC)

02/03-1591 METHYLMERCURY HEALTH RISKS, MERCURY EMISSIONS, FISH, CHILDREN'S HEALTH, FOOD AND DRUG ADMINISTRATION (FDA), GOVERNMENT REGULATIONS

02/03-0977 METHYLMERCURY, ACTIVE TRANSPORT, ALGAL UPTAKE KINETICS, FRESHWATER ALGAE, FOOD WEBS, PRIMARY PRODUCERS, MERCURY POLLUTION, BIOACCUMULATION, EVERGLADES MERCURY CYCLING MODEL (E-MCM)

02/03-1312 METHYLOTROPHS, MICROORGANISMS, METHANOL (CH3OH), METHANE (CH4), CARBON ISOTOPES, STABLE-ISOTOPE PROBING (SIP), DEOXYRIBONUCLEIC ACID (DNA)

02/03-2255 METHYL TRANSFERASE, HETEROCHROMATIN PROTEIN HP1, HISTONE METHYLATION, PROTEIN BINDING

02/03-1817 METHYLXANTHINE COMPOUNDS, CAFFEINE AMOUNTS, CHROMATOGRAPHY, FOURIER TRANSFORM INFRARED (FTIR), SOLID PHASE EXTRACTION (SPE), COFFEE, TEA, MATE

02/03-1049 METICILLIN-RESISTANT STAPHYLOCOCCUS AUREUS (MRSA), GENOMIC ISLAND ALLOTYPING, HOSPITAL-ACQUIRED MSRA, COMMUNITY-BASED MRSA, BACTERIAL INFECTIONS, VIRULENT BACTERIAL STRAINS, STAPHYLOCOCCUS AUREUS

02/03-2361 METOPROLOL, BLOOD PRESSURE REDUCTION, ANGIOTENSIN-CONVERTING ENZYME (ACE) INHIBITORS, GLOMERULAR FILTRATION RATE (GFR), RENAL DISEASE, ANTIHYPERTENSIVE DRUG CLASS, RAMIPRIL, AMLODIPINE, KIDNEY DISEASE, DIHYDROPYRIDINE CALCIUM CHANNEL BLOCKER, BETA BLOCKERS

02/03-2192 METRIOPTERA ROESELI, CORRIDOR EFFECTS, DISPERSAL BEHAVIOR, MOVEMENT RATES, ROESEL'S BUSH-CRICKET, HABITAT FRAGMENTATION, SURVIVAL PROBABILITY, FRAGMENTED LANDSCAPES

02/03-1905 METRON-PROJECT ON METROPOLITAN AREAS AND SUSTAINABLE USE OF WATER, EUROPEAN UNION (EU), WATER SECTOR MANAGEMENT, TARIFFS, SUSTAINABLE WATER USE

02/03-2113 MEXICAN BORDER, ILLEGAL IMMIGRATION, MARIJUANA SMUGGLING, NATIONAL PARKS, ORGAN PIPE CACTUS NATIONAL MONUMENT, PARK RANGERS, DRUG SMUGGLING

02/03-1321 MEXICAN GRAY WOLF, CANIS LUPUS BAILEYI, BLUE RANGE PRIMITIVE AREA, APACHE NATIONAL FOREST, UNITED STATES FISH AND WILDLIFE SERVICE (USFWS), LIVESTOCK DEPREDATION, ANIMAL HUSBANDRY, WOLF REINTRODUCTIONS, WILDLIFE RECOVERY PROGRAMS

02/03-2230 MEXICAN GRAY WOLF, REINTRODUCED SPECIES, ENDANGERED SPECIES, SOUTHWESTERN UNITED STATES, WOLVES, CAPTIVE BREEDING, CONSERVATION PROJECTS

02/03-0011 MEXICO, BUTTERFLY LIFE CYCLE, MONARCH BUTTERFLY, ANIMAL SANCTUARIES, MIGRATORY INSECTS, CONSERVATION INITIATIVES, INSECT CONSERVATION

02/03-0054 MEXICO, FORESTRY MANAGEMENT, TEMPERATE FORESTS, TROPICAL FORESTS, SUSTAINABLE MANAGEMENT, LOCAL CONTROL OF RESOURCES, COMMUNITY-BASED FOREST MANAGEMENT

02/03-1908 MEXICO, CONSERVATION EASEMENTS, LAND MANAGEMENT, WORLD WILDLIFE FUND, ECOTOURISM, NATURE CONSERVANCY

02/03-2409 MEXICO, DEFORESTATION, ORGANIC FARMING, COFFEE FARMING METHODS, FARMING TECHNIQUES

02/03-2718 MEXICO, MESOAMERICAN WRITING, SAN ANDRES OLMEC EXCAVATION, OLMEC CULTURE, GLYPHS, PICTOGRAPHS, WRITING ORIGINS

02/03-1285 MEXICO'S WONDER PLANT, MAGUEY, AGAVE, CENTURY PLANT, ZAPOTECS, SUCCULENT PLANTS, PLANT USES, DESERT HABITAT, AQUAMIEL

02/03-1931 MICA, CANCER, NKG2D RECEPTORS, T CELLS, TUMORIGENESIS, IMMUNE SYSTEM MOBILIZATION, LIGANDS, ONCOLOGY, PERIPHERAL BLOOD MONONUCLEAR CELL (PBMC)

02/03-0115 MICE, CANCER RISK REDUCTION, BIOMARKERS, DEOXYRIBONUCLEIC ACID (DNA) ADDUCTS, KINETIC RESPONSE, DOSE-RESPONSE RELATIONSHIPS, CARCINOGENS

02/03-1770 MICELLES, PLURONIC BLOCK COPOLYMERS, GENE THERAPY DELIVERY, FORMULATION SCIENCE, CANCER CELL TARGETING, DRUG DEVELOPMENT

02/03-2655 MICROALBUMINURIA, ARTERIAL HYPERTENSION, PLASMINOGEN ACTIVATOR INHIBITOR-1 (PAI-1), LEFT VENTRICULAR MASS, CARDIOVASCULAR DISORDERS, BLOOD PRESSURE

02/03-0477 MICROARRAY ANALYSIS, EXPERIMENTAL AUTOIMMUNE ENCEPHALOMYELITIS (EAE) IN MICE, CYTOKINES, MULTIPLE SCLEROSIS (MS) LESIONS, GENE INVOLVEMENT, AUTOIMMUNE DISEASE

02/03-0750 MICROARRAY ASSAYS, DATA COMPATIBILITY, DEOXYRIBONUCLEIC ACID (DNA) MICROARRAY ASSAYS, GENE EXPRESSION ANALYSIS, INFORMATICS, BIOINFORMATICS, SERIAL ANALYSIS OF GENE EXPRESSION (SAGE)

02/03-0807 MICROARRAY HYBRIDIZATION TECHNOLOGY, SOFT TISSUE TUMORS, DIAGNOSTIC MARKERS, GENOMIC ANALYSIS, NEOPLASMS, HIERARCHICAL CLUSTERING ANALYSIS, CANCER DIAGNOSIS

02/03-1366 MICROARRAYS, PHARMACOGENETICS, PERSONALIZED MEDICINE, DRUG METABOLISM, CANCER, DRUG SIDE EFFECTS, GENE-SPECIFIC PROTEINS, PUBLIC HEALTH ISSUES

02/03-0106 MICROARRAYS, PROTEIN CHIP, DENATURATION OF PROTEINS, ELUCIDATING PROTEIN FUNCTION, PROTEIN-PROTEIN INTERACTIONS, IDENTIFICATION OF PROTEINS, ANTIBODIES, CAPTURE AGENTS, DRUG DISCOVERY

02/03-2722 MICROARRAYS, BIOINFORMATICS, DRUG DEVELOPMENT, COMBINATORIAL LIBRARIES, ABSORPTION-DISTRIBUTION-METABOLISM-ELIMINATION-TOXICITY (ADMET) ASSAY, AMERICAN NATIONAL STANDARDS INSTITUTE, HIGH-THROUGHPUT SCREENING (HTS), MICROTITER DISH

02/03-0035 MICROBE FOSSILS, TERMITE FOSSILS, GUT BIOTA, MASTOTERMES ELECTRODOMINICUS, AMBER RESIN, METHANE GAS, CARBON DIOXIDE GAS

02/03-0888 MICROBES, PROBIOTICS, GASTROINTESTINAL TRACT FLORA, LACTOBACILLUS RHAMNOSUS, BACTERIOTHERAPY, FOOD ADDITIVES, EDIBLE GERMS

02/03-0988 MICROBES, EXTREMOPHILES, LIFE ON MARS, MICROFOSSILS, ENZYME DISCOVERIES, ENVIRONMENTAL ADAPTATIONS

02/03-1262 MICROBES, PFIESTERIA PISCICIDA, FISH KILLS, APHANOMYCES INVADANS, DINOFLAGELLATE, LIFE CYCLES, TOXIC ORGANISMS

02/03-1604 MICROBES, BACTERIA, CAVE LIFE, LECHUGUILLA CAVE, TEMPERATURE TOLERANCE, ARCHAEA, NEW MEXICO, EXTEMOPHILES, NUTRIENT CYCLING

02/03-1815 MICROBES, PROTEIN IDENTIFICATION, CELLULAR FUNCTIONS, MASS SPECTROMETER, PROTEOMES

02/03-2743 MICROBES, EROSION, COMPOSTING TECHNIQUES, SUBTERRANEAN LIFE, SOIL ORGANISMS, BOOK REVIEW, UNDERGROUND COMMUNITY

02/03-2498 MICROBIAL ABUNDANCE, BACTERIOPLANKTON, PROKARYOTES, OCEAN BACTERIOPLANKTON, RIBOSOMAL RIBONUCLEIC ACID (RRNA), SAR11 CLADE, MARINE MICROBES

02/03-0681 MICROBIAL ACTIVITY, ATMOSPHERIC CO2, ARCTIC ECOSYSTEMS, ICE-RELEASED HABITATS, CARBON DIOXIDE (CO2) RELEASE, SOIL MICROBIAL BIOMASS, GLOBAL WARMING, ORGANIC MATTER DECOMPOSITION

02/03-0031 MICROBIAL COMMUNITIES, GEOMICROBIOLOGY, ENVIRONMENTAL SCIENCE, CONTAMINATION, EXTREMOPHILES, REMEDIATION MICROBES

02/03-1339 MICROBIAL COMMUNITIES, ANAEROBIC MICROBIAL CONSORTIUM (ANAS), TRICHLOROETHENE (TCE), TERMINAL RESTRICTION LENGTH POLYMORPHISM (T-RFLP), RIBOSOMAL RIBONUCLEIC ACID (RRNA), FLUORESCENCE IN SITU HYBRIDIZATION (FISH), ETHENE, VINYL CHLORIDE, CYTOPHAGA-FLAVOBACTERIUM-BACTEROIDES (CFB) CLUSTER

02/03-0900 MICROBIAL CULTURE REGULATION, CHEMICAL WARFARE, ANTHRAX, PATHOGENS, COMMERCE, BIOSECURITY CONVENTION, NATIONAL SECURITY, INTERNATIONAL THREATS, DOMESTIC THREATS

02/03-2204 MICROBIAL DEFENSE MECHANISMS, NORTH AMERICAN FROGS, ACIDIFICATION, AMPHIBIAN ABNORMALITIES, FROG MORTALITY, NATURAL RESISTANCE, ENVIRONMENTAL STRESSORS, RANA PIPIENS

02/03-1595 MICROBIAL DEHALORESPIRATION, BIOREMEDIATION, TRICHLOROETHANE (TCA), DECONTAMINATION TECHNIQUES, PRIORITY POLLUTANTS, DECHLORINATION OF TCA, DEHALOBACTER RESTRICTUS, BACTERIAL STRAINS

02/03-1403 MICROBIAL FOSSILS, ISUA SUPRACRUSTAL BELT, ARCHEAN FOSSILS, METASOMATIC ROCK, GRAPHITE ROCK INCLUSIONS, GREENLAND, FOSSIL-LIKE INCLUSIONS IN ROCK, ORIGIN OF LIFE

02/03-1057 MICROBIAL GENOMES, HELICOBACTER PYLORI GENOME, DIHYDROFOLATE REDUCTASE, THYMIDYLATE SYNTHESIS EVOLUTION, DEOXYRIBONUCLEIC ACID (DNA) SYNTHESIS, GENE IDENTIFICATION, BACTERIAL PATHOGENS

02/03-0022 MICROBIAL LIFE, EXTREME ENVIRONMENTS, GIGAPASCAL PRESSURE, HIGH-PRESSURE ENVIRONMENTS, FORMATE OXIDATION, METABOLIC INDICATORS, BACTERIAL EXTREMOPHILES, PRESSURE TOLERANCE, SHEWANELLA ONEIDENSIS, ESCHERICHIA COLI

02/03-0291 MICROBIAL LIFE, ANTARCTIC LAKE, LAKE VOSTOK EXPLORATION, UNITED STATES ANTARCTIC PROGRAM, EXTRATERRESTRIAL LIFE, EUROPAN OCEAN

02/03-0704 MICROBIAL LIFE, ARCHAEA, LIFE ON MARS, METHANOGENS, DEEP-LIVING MICROBES, EXTREMOPHILES

02/03-2745 MICROBIAL LIFE, EXTINCTION EVENTS, ASTEROID COLLISION, GREENHOUSE GASES, BOOK REVIEW, PUNCTUATED EQUILIBRIUM, EVOLUTIONARY FORCES, EXTREMOPHILES

02/03-1308 MICROBIALLY GENERATED POWER, MARINE SEDIMENTS, ALTERNATIVE ENERGY, FUEL CELLS, VOLTAGE GRADIENT IN MARINE SEDIMENTS, RENEWABLE ENERGY, SUSTAINABLE ENERGY SOURCES, FOSSIL FUEL ALTERNATIVES

02/03-0991 MICROBIAL METABOLIC DIVERSITY, GEOMICROBIOLOGY, GENOME-ENABLED BIOGEOCHEMICAL MODELING

02/03-0298 MICROBIAL METABOLISM, HALITOSIS, POSTNASAL DRIP, BAD BREATH, HYDROGEN SULFIDE, HALIMETER, SULFIDE MONITOR, ODOR GENERATION

02/03-1307 MICROBIAL REEFS, BLACK SEA MICROBIAL REEFS, ANOXIC MARINE ENVIRONMENTS, BACTERIAL MATS, ANAEROBIC OXIDATION OF METHANE, ARCHEAN MICROBES, EVOLUTION OF CARBON CYCLE, METHANE-DRIVEN SULFATE REDUCTION, CRIMEAN PENINSULA

02/03-2107 MICROBIAL STABILITY, SAUSAGE, PHYSICOCHEMICAL PROPERTIES, MODIFIED ATMOSPHERE PACKAGING, LIPID OXIDATION, MEAT PACKAGING, RANCIDITY, SHELF LIFE, FOOD PRESERVATION, PORK PRODUCTS

02/03-2345 MICROBIAL SYSTEMS, POLYMERASE CHAIN REACTION (PCR), REVERSE TRANSCRIPTASE PCR, FOOD PATHOGENS, ENTEROCOCILUS COLI, LISTERIA MONOCYTOGENES, MICROBIOLOGICAL TESTS, BACTERIAL CONTAMINANTS

02/03-0077 MICROBIOLOGICAL PROCESSES, METHANE OXIDATION, PLANKTON, RUSSIAN AQUATIC RESERVOIRS, WATER POLLUTION, VOLGA RIVER, ANTHROPOGENIC METHANE

02/03-2345 MICROBIOLOGICAL TESTS, POLYMERASE CHAIN REACTION (PCR), REVERSE TRANSCRIPTASE PCR, FOOD PATHOGENS, ENTEROCOCILUS COLI, LISTERIA MONOCYTOGENES, MICROBIAL SYSTEMS, BACTERIAL CONTAMINANTS

02/03-1002 MICROCATCHMENTS, DESERT REGIONS, WATERING SYSTEMS, IRRIGATION, CLAY POT UNDERGROUND IRRIGATION, PERFORATED PIPES, POROUS PIPES, PLANT WATERING, VEGETATION RESTORATION, ARID CONDITIONS, WATER CONSERVATION

02/03-1386 MICROCHIMERISM, FETAL CELLS IN MOTHER, MATERNAL CELLS IN OFFSPRING, AUTOIMMUNE DISORDERS, GRAFT-VERSUS-HOST DISEASE, PREGNANCY COMPLICATIONS, SCLERODERMA, POLYMYOSITIS, CELL TRANSFER

02/03-0880 MICROCHIP TECHNOLOGY, MICROFLUIDIC TECHNIQUES, DOCTOR-ON-A-CHIP, DIAGNOSTIC TECHNIQUES, DEOXYRIBONUCLEIC ACID (DNA) ANALYSIS, MEDICAL TESTING

02/03-2126 MICROCHIP TECHNOLOGY, MICROSOFT, COMPUTER SECURITY, PALLADIUM PROGRAM, PERSONAL COMPUTER (PC), ENCRYPTION

Keyword Index

02/03-0264 MICROCHIP USES, ULTRASENSITIVE TECHNOLOGY, DIP PEN LITHOGRAPHY, DISEASE DIAGNOSIS, DEOXYRIBONUCLEIC ACID (DNA) READING, NANOBIOTECHNOLOGY

02/03-2324 MICROCIRCULATION, NITROGLYCERIN, SEPTIC SHOCK, TISSUE PERFUSION, INTRAVASCULAR VOLUME RESUSCITATION, ORTHOGONAL POLARIZATION SPECTRAL (OPS) IMAGING

02/03-0792 MICRODIALYSIS, NEUROCHEMICAL MONITORING, INTERSTITIAL TISSUE FLUID, TISSUE CHEMISTRY, BRAIN ISCHEMIA MONITORING, METABOLIC MONITORING, DIAGNOSTIC TECHNIQUES

02/03-0419 MICRODISSECTION, PATHOLOGENESIS, MOLECULAR ANALYSIS OF DISEASE, LASER CAPTURE MICRODISSECTION (LCM), TUMOR CELL ISOLATION, ONCOLOGY, COMPLEMENTARY DEOXYRIBONUCLEIC ACID (DNA) ANALYSIS, CELLULAR FUNCTION IN DISEASE, CANCER PROTEOMICS

02/03-1664 MICROELECTRODE STUDIES, MEDIAL TEMPORAL LOBE (MTL), NEURON ACTIVITY PATTERNS, VISUAL PERCEPTION, SINGLE NEURON ACTIVITY, BRAIN, IMAGE SEGREGATION, PERCEPTUAL ORGANIZATION

02/03-1019 MICROFAUNA, NONNATIVE SPECIES, BUCKTHORN, RHAMNUS CATHARTICA, SOIL ENRICHMENT, ECOSYSTEM ALTERATION, LEAF LITTER DECOMPOSITION

02/03-2545 MICROFILAMENTS, CYTOSKELETAL FILAMENTS, RNA MOTOR COMPLEX, MITOCHONDRIAL RIBONUCLEIC ACID (MRNA), ACTIVE TRANSPORT, CELL MOVEMENT, PROTEIN SYNTHESIS

02/03-0880 MICROFLUIDIC TECHNIQUES, DOCTOR-ON-A-CHIP, MICROCHIP TECHNOLOGY, DIAGNOSTIC TECHNIQUES, DEOXYRIBONUCLEIC ACID (DNA) ANALYSIS, MEDICAL TESTING

02/03-1070 MICROFOSSIL AUTHENTICITY, ARCHAEAN LIFE RECORD, BIOGENECITY, SEDIMENTARY ROCK FOSSILS, LASER-RAMAN SPECTROSCOPY, APATITES

02/03-0988 MICROFOSSILS, MICROBES, LIFE ON MARS, EXTREMOPHILES, ENZYME DISCOVERIES, ENVIRONMENTAL ADAPTATIONS

02/03-1927 MICROGLIA, MACROPHAGES, GLIAL CELLS, CENTRAL NERVOUS SYSTEM (CNS), MULTIPLE SCLEROSIS (MS), HUMAN IMMUNODEFICIENCY VIRUS (HIV), NEURONS, ALZHEIMER'S DISEASE, IMMUNE SYSTEM

02/03-0272 MICROGRAVITY, PHYSIOLOGICAL EFFECTS, SPACE FLIGHT, TASTE, SMELL THRESHOLDS IN SPACE, CHEMOSENSORY RESEARCH

02/03-2104 MICROGRAVITY EFFECTS, UNIVERSAL CLASSIFIER CHIP, MICROORGANISM CONTAMINATION, BACTERIAL MONITORING, NATIONAL SPACE BIOMEDICAL RESEARCH INSTITUTE (NSBRI), HUMAN IMMUNE SYSTEM, BIOHAZARD IDENTIFICATION, SPACE TRAVEL

02/03-0381 MICROHABITATS, RESOURCE PARTITIONING, ECOSYSTEM INTERACTIONS, INTERSPECIFIC RESOURCE PARTITIONING, FENCE LIZARD, COLLARED LIZARD, THERMAL MICROHABITATS, GLADE HABITAT, ECTOTHERMAL SPECIES INTERACTIONS, CROTAPHYTUS COLLARIS, SCELOPORUS UNDULATUS

02/03-2081 MICROLEAKAGE, AMALGAM RESTORATIONS, ADHESIVE AGENTS, RESTORATIVE DENTISTRY, CARIES, SCOTCHBOND MULTIPURPOSE PLUS (SBMP), DUAL POLYMERIZING ADHESIVES

02/03-0328 MICROLIZARD, LIZARDS, JARAGUA SPHAERO, REPTILES, CARIBBEAN ECOSYSTEM, ENDANGERED SPECIES

02/03-1342 MICROMORPHOLOGY, STIPEAE, PIPTOCHAETIUM, CLADISTIC ANALYSIS, HOMOPLASY, TREE-BISECTION RECONNECTION (TBR), MINIMUM PARSIMONY, MONOPHYLETIC GROUP

02/03-2542 MICRONEMAL PROTEIN 2 (MIC2), TOXOPLASMA GONDII, APICOMPLEXAN PARASITES, PLASMODIUM, MYOSIN PROTEINS, ACTIN CYTOSKELETON, CELL MOVEMENT, ALDOLASE, GLIDING MOTILITY

02/03-1345 MICRONESIA, REEF FISHES, OCEAN BIODIVERSITY, SNORKELING, CORAL REEFS, MARINE ECOSYSTEMS

02/03-0981 MICRONESIA'S CORALS, EL NINO, OCEAN CURRENTS, TROPICAL SEAS, PALAU, CORAL REEF DECAY, WATER TEMPERATURE, CONSERVATION EFFORTS, BLEACHED CORALS

02/03-1911 MICRONUTRIENTS, LACTUCA SATIVA, MACRONUTRIENTS, VANADIUM, FOLIAR CONCENTRATION, SOIL CONCENTRATION, LETTUCE, PLANT TOXICITY

02/03-2104 MICROORGANISM CONTAMINATION, UNIVERSAL CLASSIFIER CHIP, NATIONAL SPACE BIOMEDICAL RESEARCH INSTITUTE (NSBRI), BACTERIAL MONITORING, MICROGRAVITY EFFECTS, HUMAN IMMUNE SYSTEM, BIOHAZARD IDENTIFICATION, SPACE TRAVEL

02/03-0947 MICROORGANISM CULTURE, DIFFUSION CHAMBERS, MARINE SEDIMENTS, ENVIRONMENT SIMULATION, CULTURING TECHNIQUES, SIGNALING HYPOTHESIS

02/03-1338 MICROORGANISM INFLUENCES, EARTH'S ATMOSPHERE, PHOTOSYNTHESIS, OXYGEN PRODUCTION, METHANOGENS

02/03-1312 MICROORGANISMS, METHYLOTROPHS, METHANOL (CH3OH), METHANE (CH4), CARBON ISOTOPES, STABLE-ISOTOPE PROBING (SIP), DEOXYRIBONUCLEIC ACID (DNA)

02/03-1974 MICROORGANISMS, ORIGINS OF LIFE, HYDROGEN HYPOTHESIS, LAST COMMON ANCESTOR, WOESE/CARL, ARCHAEA, BACTERIA, EUKAROYTES

02/03-1625 MICROPREDATORS, PREY-PREDATOR SIZE CORRELATION, PREDATORS, TROPHIC STRATEGIES, PARASITOIDS, ANIMAL DIVERSITY

02/03-1964 MICRORNA (MIRNA), RIBONUCLEIC ACID (RNA), PLANT GENOMICS, EVOLUTIONARY PATHS, MULTICELLULAR EVOLUTION, ANIMAL MIRNA

02/03-2286 MICROSATELLITE MARKERS, NATURAL SELECTION, EVOLUTION, ADAPTATION, GENETIC DRIFT, DEOXYRIBONUCLEIC ACID (DNA) ANALYSIS, FISHERIAN EVOLUTION, GRAYLING FISH

02/03-2130 MICROSCOPIC IMAGES, CHROMATIC DISTORTION, ACHROMATIC LENS, HOOKE/ROBERT, WRIGHT/FRANK LLOYD, PASTEUR/LOUIS, SCIENCE IN ART, ART INSPIRATION, NATURAL WORLD

02/03-0117 MICROSCOPY, PATHOGENS, CULTURE, SEROLOGY, BACTERIAL DISEASES, KOCH'S POSTULATES, MOLECULAR TECHNIQUES, TRADITIONAL TECHNIQUES, DISEASE IDENTIFICATION

02/03-2117 MICROSCOPY TECHNIQUES, CELL OBSERVATION, CYTOMETRY, DRUG DEVELOPMENT, FLUORESCENCE MARKING, RASTER LINES

02/03-0628 MICROSERIS LANCEOLATA, DANDELIONS, AUSTRALIA, MURNONG, NATIVE DANDELIONS, TUBERS, YAM DAISIES, DISTINCT DISTRIBUTION, FLOWERING PLANTS

02/03-0153 MICRO-SITES, EXTINCTION OF DINOSAURS, DINOSAURS, BADLANDS OF EASTERN MONTANA, TYRANNOSAURUS REX SKELETONS, TRICERATOPS, EDMONTOSAURUS

02/03-2126 MICROSOFT, PERSONAL COMPUTER (PC), COMPUTER SECURITY, PALLADIUM PROGRAM, MICROCHIP TECHNOLOGY, ENCRYPTION

02/03-1372 MICROSPORIDIA, MITOCHONDRIAL EVOLUTION, PROTISTS, SYMBIOSIS THEORY, EUKARYOTIC CELL EVOLUTION, ORGANELLES, HEAT SHOCK PROTEIN MTHSP70, CELLULAR ORGANELLES

02/03-1452 MICROSPORIDIA, FUMAGILLIN, IMMUNOCOMPROMISED PATIENTS, DIARRHEA, THROMBOCYTOPENIA, INFECTIOUS DISEASES, PARASITIC INFECTIONS, ENTEROCYTOZOON

02/03-2722 MICROTITER DISH, BIOINFORMATICS, MICROARRAYS, COMBINATORIAL LIBRARIES, ABSORPTION-DISTRIBUTION-METABOLISM-ELIMINATION-TOXICITY (ADMET) ASSAY, AMERICAN NATIONAL STANDARDS INSTITUTE, HIGH-THROUGHPUT SCREENING (HTS), DRUG DEVELOPMENT

02/03-0110 MICROTUBULE ORGANIZING CENTER (MTOC), INTRACELLULAR OBLIGATE PARASITES, MALARIAL PARASITES, CYTOSKELETON, APICOMPLEXAN PROTISTS, HOST INVASION

02/03-1357 MICROTUBULES, CHROMATIDS, MITOSIS, CELL DIVISION, ANAPHASE, FLUORESCENT SPECKLE MICROSCOPY (FSM), POLEWARD MOVEMENT, SPINDLE TUBULES

02/03-0661 MICROTUS PENNSYLVANICUS, VOLE BEHAVIOR, TREE SEEDLING CONTROL, ABANDONED FARMLAND, REFORESTATION, MEADOW VOLES

02/03-0171 MICROVASCULAR ALTERATIONS, DIABETES PATHOGENESIS, OPHTHALMOLOGICAL CHANGES, RETINAL ARTERIOLAR NARROWING, TYPE 2 DIABETES

02/03-1991 MICROVASCULAR OCCLUSION, THROMBOTIC THROMBOCYTOPENIC PURPUREA (TTP), VON WILLEBRAND FACTOR (VWF), ADAMTS13, PLATELET DISORDERS, RED BLOOD CELL FRAGMENTS

02/03-1191 MICROVASCULAR SURGERY, BLOODLETTING, ALTERNATIVE THERAPIES, MEDICINAL LEECHES, OSTEOARTHRITIS TREATMENT, KNEE PAIN, LEECH THERAPY

02/03-1669 MIDBRAIN, CONES, OPTIC NERVE, RODS, RETINAL AXONS, REPULSIVE GUIDANCE MOLECULE (RGM), VISUAL PROCESSING

02/03-2681 MIDBRAIN, RAPID EYE MOVEMENT (REM) BEHAVIOR DISORDERS, MINNESOTA REGIONAL SLEEP DISORDERS CENTER, PARKINSON'S DISEASE, NEUROLOGICAL DISEASES, PARASOMNIA, SLEEP DISORDERS

02/03-1814 MIDDLE-EASTERN CULTURAL TRADITION, TREE OF LIFE, EGYPTIAN LOTUS PLANT, SYMBOLIC TREE OF LIFE, RELIGIOUS BELIEFS, LOTUS FLOWERS

02/03-2657 MIDDLE SCHOOL STUDENTS, SMOKE EXPOSURE RISKS, SECONDHAND SMOKE (SHS), HIGH SCHOOL STUDENTS, TOBACCO USE, CIGARETTE SMOKE

02/03-1576 MIDGUT MORPHOLOGY, CULEX QUINQUEFASCIATUS, FEMALE MOSQUITO, BLOODMEAL DIGESTION, PATHOGEN TRANSMISSION, INSECT VECTORS, DIGESTIVE ENZYMES

02/03-0030 MIDLAND PAINTED TURTLES, AGING PROCESS OF TURTLES, BLANDING'S TURTLES, TURTLE LONGEVITY, SENESCENCE

02/03-1466 MIDWIVES, POSTABORTION COUNSELING, HUMAN IMMUNODEFICIENCY VIRUS (HIV), ABORTION CARE SERVICES

02/03-2388 MIDWIVES, HEALTH INSURANCE COVERAGE, HOMEBIRTH, WASHINGTON STATE, PHYSICIAN-DOMINATED OBSTETRICS, CHILDBIRTH, WOMEN'S HEALTH

02/03-1784 MIFEPRISTONE, CORTISOL BLOCKERS, CUSHING SYNDROME, DEPRESSION, ESTROGEN BLOCKERS, HORMONE BLOCKERS, ABORTION PILL, PROGESTERONE BLOCKERS, RU-486, STRESS CONTROL MEDICATIONS, DRUG TREATMENT

02/03-0133 MIGRAINE AURA, CORTICAL SPREADING DEPRESSION (CSD), BRAIN MENINGES, TRIGEMINOVASCULAR AFFERENTS, VASCULARIZATION OF THE BRAIN, HEADACHES, MENINGEAL INFLAMMATION

02/03-2090 MIGRAINE HEADACHES, HEADACHES, HERBAL PHARMACOTHERAPY, ALTERNATIVE PHARMACOTHERAPY, PHARMACOTHERAPY, PLANT-DERIVED MEDICINES, DRUGS

02/03-2706 MIGRAINE HEADACHES, NATIONAL AERONAUTICS AND SPACE ADMINISTRATION (NASA), BIOFEEDBACK BODY SUIT, SPACE SICKNESS, AUTOGENIC FEEDBACK TRAINING EXERCISE, PANIC ATTACKS, JEMISON/MAE, STRESS

02/03-2355 MIGRAINE PROPHYLAXIS, ANGIOTENSIN-CONVERTING ENZYME (ACE) INHIBITOR, RECEPTOR BLOCKER, LISINOPRIL, CANDESARTAN, ADVERSE EVENT PROFILE, HEADACHE TREATMENTS

02/03-0769 MIGRAINES, ALZHEIMER'S DISEASE, CARPAL TUNNEL SYNDROME, CEREBROVASCULAR DISEASE, DEMENTIA, EPILEPSY, MULTIPLE SCLEROSIS, NEUROLOGICAL DISORDERS, STROKE, THROMBOLYSIS, ATRIAL FIBRILLATION

02/03-1500 MIGRAINES, VISION LOSS, HALLUCINATIONS, NEURO-OPHTHALMOLOGY, TEICHOPSIA, SCOTOMAS, EPILEPSY, CORTICAL MAPS, VISUAL CORTEX, BRAIN ACTIVITY

02/03-1583 MIGRATING INSECTS, OVERWINTERING GROUNDS, MONARCH BUTTERFLY POPULATIONS, MILKWEED, POPULATION CRASH, CONSERVATION EFFORTS, INSECT HABITATS

02/03-2597 MIGRATION, GENOTYPES, LOCAL ADAPTION, EVOLUTION OF PLASTICITY, NATURAL SELECTION, PHENOTYPE PLASTICITY (PP), PLASTICITY EXPRESSION, ENVIRONMENTAL CUES

02/03-0338 MIGRATION ENERGY STORES, FUEL STORES, ECOLOGICAL BARRIERS, MEDITERRANEAN SEA, SAHARA DESERT, BARN SWALLOWS, HIRUNDO RUSTICA, FEEDING PATTERNS, BIRD MIGRATION

02/03-0671 MIGRATION PATTERNS, FLATHEAD RIVER, GLACIER NATIONAL PARK, WOLF POPULATIONS, GRIZZLY BEARS, PREDATORY ANIMALS, WOLVERINES, LYNX, CARNIVORES, ADAPTIVE BEHAVIOR, WILDLIFE CONSERVATION

02/03-2466 MIGRATION STAGES, LOGGERHEAD TURTLE, CARETTA CARETTA, TURTLE LIFE HISTORY, ATLANTIC OCEAN, PELAGIC ENVIRONMENT, COASTAL HABITAT

02/03-2707 MIGRATORY BIRD MORTALITY, LIGHT POLLUTION, INTERNATIONAL DARK-SKY ASSOCIATION (IDA), WILDLIFE HABITAT DISRUPTION, CIRCADIAN RHYTHMS, MEDICAL DISORDERS, CHRONOTHERAPY

02/03-0354 MIGRATORY BIRDS, LIFE CYCLE ADAPTATIONS, SEED DISPERSAL ADAPTATION, VERNAL POOLS, POOL LIFE, IMPERMANENT POOLS

02/03-0389 MIGRATORY BIRDS, WATERFOWL POPULATIONS, MALLARD DUCKS, LESSER SCAUPS, CANVASBACKS, DUCKS, ILLINOIS RIVER VALLEY, BIRD HABITATS, HABITAT DEGRADATION

02/03-1556 MIGRATORY BIRDS, COMMON LOON, VERMONT LOON RECOVERY PROJECTS (VLRP), LOON PRESERVATION, CONSERVATION, NEW ENGLAND, MERCURY, POLLUTION, BIRD POPULATIONS

02/03-1592 MIGRATORY BIRDS, BOTULISM, LAKE ERIE, ZEBRA MUSSEL, QUAGGA MUSSEL, GOBY, LOONS, CLOSTRIDIUM BOTULINUM, PHYTOPLANKTON, FOOD CONTAMINATION, BACTERIAL DISEASES

02/03-1603 MIGRATORY BIRDS, FATAL LIGHT AWARENESS PROGRAM, LIGHT POLLUTION, NIGHTTIME LIGHT INTENSITY, NOCTURNAL SPECIES, ARTIFICIAL LIGHT, DARKNESS, WILDLIFE CYCLES

02/03-1862 MIGRATORY BIRDS, PASSERINES, MAGNETIC ORIENTATION, DIRECTIONAL INFORMATION, OPTIC NERVE, BRAIN HEMISPHERES, VISUAL CUES, LATERALIZED BRAIN FUNCTIONS, MONOCULAR VISION, EUROPEAN ROBIN, BIRD BEHAVIOR

02/03-2157 MIGRATORY BIRDS, DENDROICA STRIATA, TRANSOCEANIC MIGRATIONS, BARBADOS, BIRD FLIGHT RANGE, BLACKPOLL WARBLERS, FITNESS, ENERGY RESERVES, SONGBIRDS

02/03-0011 MIGRATORY INSECTS, BUTTERFLY LIFE CYCLE, MEXICO, ANIMAL SANCTUARIES, MONARCH BUTTERFLY, CONSERVATION INITIATIVES, INSECT CONSERVATION

02/03-1634 MIGRATORY MAMMALS, PHOCA GROENLANDICA, GULF OF MAINE, POPULATION DYNAMICS, HARP SEAL POPULATIONS, MARINE MAMMALS

02/03-1551 MIGRATORY PATTERNS, HABITAT PROTECTION, HUMMINGBIRD NATURAL HISTORY, CONSERVATION INITIATIVES, BIRD BEHAVIOR

Keyword Index

02/03-2229 MIGRATORY SONGBIRDS, CLIMATE CHANGE, GLOBAL WARMING, GREENHOUSE GASES, BIRD MIGRATION PATTERNS, POPULATION SHIFTS, ENVIRONMENTAL THREATS

02/03-0380 MIGRATORY SPECIES, CLIMATE CHANGE, ECOSYSTEM RESPONSES, GLOBAL WARMING, NONNATIVE SPECIES INVASIONS, RANGE EXPANSION

02/03-2188 MIGRATORY TIMING, REED WARBLERS, SONGBIRDS, FLIGHT INITIATION, WIND CONDITIONS, AIR PRESSURE, REVERSE MIGRATION, NOCTURNAL MIGRATION

02/03-2109 MILAN PAPYRUS, POSIDIPPUS OF PELLA, EGYPTIAN TOMB, PAPYRUS SCROLLS, GREEK POETRY, MUMMY WRAPPING

02/03-1413 MILD COGNITIVE IMPAIRMENT (MCI), DEMENTIA, NEUROPSYCHIATRIC SYMPTOMS, CARDIOVASCULAR HEALTH STUDY (CHS) COGNITION STUDY, PATHOPHYSIOLOGY, DIAGNOSES, ELDERLY, MENTAL IMPAIRMENT

02/03-0486 MILD DEPRESSION, METABOLIC PATTERNS, PARKINSON'S DISEASE, COGNITIVE FUNCTION, BRAIN FUNCTION, TOPOGRAPHIC PATTERNS, DEMENTIA

02/03-1077 MILD TRAUMATIC BRAIN INJURY (MTBI), BRAIN INJURY, WHIPLASH INJURY, COGNITIVE DISORDERS

02/03-1487 MILK, CALCIUM INTAKE, FRACTURES, OSTEOPOROSIS, BONE DENSITY, DAIRY PRODUCTS, NUTRITIONAL REQUIREMENTS

02/03-1819 MILK FAT, RHEOLOGICAL PROPERTIES, TRIBOLOGICAL PROPERTIES, TRIBOMETRY, LECITHIN, COCOA BUTTER, CHOCOLATE, THIN-FILM FRICTION, MATERIAL PROPERTIES, FLOW AND DEFORMATION, MOUTH FEEL

02/03-0430 MILK GENETIC MODIFICATION, TRANSGENIC COWS, RECOMBINANT HUMAN LACTOFERRIN (HLF) PRODUCTION, IMMUNE SYSTEM PROTEIN, ANTIBACTERIAL ACTIVITY, LACTOFERRIN, GENE EXPRESSION

02/03-1656 MILK PRODUCTION, TRANSGENIC PROTEIN, THERAPEUTIC PROTEINS, PHARMACEUTICAL PROTEIN, RABBIT MILK, GESTATION PERIOD, PROTEINS

02/03-0287 MILK SPOILAGE, SPOILAGE AROMAS, SHELF LIFE, PSEUDOMONAS SPECIES, DAIRY INDUSTRY, SENSORY ANALYSIS

02/03-1821 MILK STORAGE, AMINO ACIDS, PHOTODEGRADATION, OXIDATION, FREE RADICALS, PLASTIC BOTTLE INSTITUTE, HIGH-DENSITY POLYETHYLENE (HDPE) BOTTLES, LIGHT EXPOSURE, FLAVOR DEFECTS

02/03-0562 MILK THISTLE, LIVER DISEASE, ALCOHOLISM, CIRRHOSIS, SILYMARIN, SILYBUM MARIANUM, ALTERNATIVE MEDICINE, HERBAL MEDICINE

02/03-1583 MILKWEED, OVERWINTERING GROUNDS, MIGRATING INSECTS, MONARCH BUTTERFLY POPULATIONS, POPULATION CRASH, CONSERVATION EFFORTS, INSECT HABITATS

02/03-1289 MILKWEED PREDATORS, LATICIFERS, CARDENOLIDES, PARASITES, TOXIC PLANTS, ASCLEPIAS, PLANT DEFENSES

02/03-0307 MILLIPEDES, ANIMAL DEFENSIVE STRATEGIES, ANCIENT ANIMAL SPECIES, MOUNTAIN BEAVER, ARMADILLO, OPOSSUM, LIVING FOSSILS

02/03-2373 MILLON BEHAVIORAL HEALTH INVENTORY, PSYCHOPATHOLOGICAL MEASURES, PAIN MANAGEMENT, COPING STYLES, REPRESSORS, AMPLIFIERS, SOCIAL COPERS, TREATMENT RESPONSE

02/03-0207 MIMETIC COMPOUNDS, OBESITY CONTROL, INSULIN RESISTANCE, ANTI-OBESITY THERAPY, ENERGY HOMEOSTASIS, FOOD INTAKE, BODY WEIGHT, DIABETES, ADIPOSITY SIGNALING

02/03-1849 MIMIC OCTOPUS, OCTOPUS, INDONESIA, PREDATION PROTECTION, EVOLUTIONARY SELECTION, POISONOUS ANIMALS, NEW SPECIES, MARINE ANIMALS, IMPERSONATOR SPECIES

02/03-1840 MIMICRY, PLANT DEFENSE MECHANISMS, HERBIVORE PROTECTION, INSECT MIMICRY, COLOR PATTERNS

02/03-2165 MIMICRY, ERGATOID ANTS, REPRODUCTIVE STRATEGIES, CARDIOCONDYLA OBSCURIOR, ANTS, CHEMICAL MIMICRY, INTRASEXUAL COMPETITION, INSECT BEHAVIOR

02/03-2468 MIMICRY DEFENSE, POISON ARROW FROGS, ALKALOIDS, EPIBATIDINE, PAIN KILLERS, BATRACHOTOXIN, DENDROBATES SPECIES, FROG BEHAVIOR, DRUG DEVELOPMENT, TOXIC FROGS

02/03-0844 MIND-ALTERING DRUGS, ILLEGAL DRUGS, SEROTONIN, BRAIN DAMAGE, MEMORY IMPAIRMENTS, CLINICAL ECSTASY USES, POSITRON EMISSION TOMOGRAPHY (PET) SCANS, METHAMPHETAMINES, SUBSTANCE ABUSE, ECSTASY

02/03-0848 MIND-BODY CONNECTION, ALTERNATIVE MEDICINE, RITUALISTIC HEALING, GUAIHIBO SMOKE-BLOWING CEREMONY, SHAMANS, PSYCHOLOGICAL EFFECTS

02/03-1524 MIND-BODY CONNECTION, BEHAVIOR, EMOTIONS, DREAMS, BOOK REVIEWS, HUMAN BEHAVIOR

02/03-1516 MIND TIME, MEMORY, AMNESIA, HIPPOCAMPUS, CEREBRAL CORTEX, TEMPORAL LOBE, MENTAL TIME LAG, TIME PASSAGE, BRAIN ACTIVITY

02/03-0311 MINERAL CONTENT, FARMING SYSTEMS, ORGANIC FARMING, LOW-INPUT FARMING, PESTICIDES, FERTILIZER USE, PROCESSING TOMATO CROPS, FRUIT YIELD, NUTRITIONAL VALUE

02/03-0232 MINERALS, VITAMINS, ALZHEIMER'S DISEASE, DEGENERATIVE BRAIN DISEASES, GERIATRIC NUTRITION, MEMORY FUNCTION, FOLIC ACID, NUTRITIONAL SUPPLEMENTS

02/03-2056 MINERALS, WOMEN'S HEALTH, CARBOHYDRATES, CALORIES, VITAMINS, FATIGUE, FOOD, SLEEP, SUNLIGHT, EXERCISE, DIET

02/03-1540 MINER'S CATS, CIVET CATS, RINGTAILS, BASSARISCUS ASTUTUS, MAMMAL NATURAL HISTORY

02/03-0773 MINICHROMOSOME MAINTENANCE PROTEIN 2 (MCM2), COLORECTAL CANCER DIAGNOSIS, CANCER DETECTION, IMMUNOCYTOCHEMICAL ANALYSIS, STOOL TESTING, CANCER/COLORECTAL, SCREENING PROCEDURES

02/03-0745 MINI-F PLASMIDS, PLASMID REPLICATION, ESCHERICHIA COLI, FLUORESCENCE IN SITU HYBRIDIZATION (FISH), MITOSIS, CELL DIVISION, F PLASMIDS, BACTERIAL CELL DIVISION

02/03-1504 MINIMALLY INVASIVE AND ROBOTIC CARDIAC SURGERY PROGRAM, ROBOTICS, SURGEON-DIRECTED ROBOTS, MINIMALLY INVASIVE SURGERY, FOOD AND DRUG ADMINISTRATION (FDA), UNIVERSITY OF PENNSYLVANIA, REMOTE-CONTROL SURGERY

02/03-0190 MINIMALLY INVASIVE SURGERY, LIVER TRANSPLANTATION, LIVING DONORS LIVER TRANSPLANTATION (LDLT), CHILDREN'S HEALTH, SURGICAL TECHNIQUES, LAPAROSCOPIC PROCEDURES, TRANSPLANT PROCEDURES

02/03-1504 MINIMALLY INVASIVE SURGERY, ROBOTICS, SURGEON-DIRECTED ROBOTS, REMOTE-CONTROL SURGERY, FOOD AND DRUG ADMINISTRATION (FDA), UNIVERSITY OF PENNSYLVANIA, MINIMALLY INVASIVE AND ROBOTIC CARDIAC SURGERY PROGRAM

02/03-1737 MINIMAL RESIDUAL CANCER, CANCER METASTASIS, PRIMARY CANCER, HETEROGENEITY OF CANCER CELLS, ADJUVANT CANCER THERAPY, EPITHELIAL MARKERS

02/03-1342 MINIMUM PARSIMONY, STIPEAE, MICROMORPHOLOGY, CLADISTIC ANALYSIS, HOMOPLASY, TREE-BISECTION RECONNECTION (TBR), PIPTOCHAETIUM, MONOPHYLETIC GROUP

02/03-2231 MINING OPERATIONS, POWDER RIVER, METHANE, NATURAL GAS EXTRACTION, AMERICAN RIVERS, ENVIRONMENTAL PROTECTION AGENCY (EPA), BUREAU OF LAND MANAGEMENT (BLM), WATER CONTAMINATION, WYOMING, WILDLIFE CONSERVATION, POLLUTED RIVERS

02/03-0218 MINING WASTE, LATIN AMERICA, INDIGENOUS PEOPLES, MESTIZO PEOPLES, AMERINDIANS, GOLD MINING, MERCURY (HG) TOXICITY, ENVIRONMENTAL CONTAMINATION, CHILDREN'S HEALTH

02/03-2681 MINNESOTA REGIONAL SLEEP DISORDERS CENTER, RAPID EYE MOVEMENT (REM) BEHAVIOR DISORDERS, PARASOMNIA, PARKINSON'S DISEASE, NEUROLOGICAL DISEASES, MIDBRAIN, SLEEP DISORDERS

02/03-0795 MINOR DEPRESSION, DEPRESSION DIAGNOSIS, INSOMNIA, UNIPOLAR DEPRESSIVE DISORDER

02/03-2710 MINORITY AND LOW-INCOME STUDENTS, ADVANCED PLACEMENT (AP) COURSES, INTERNATIONAL BACCALAUREATE (IB) PROGRAMS, HIGHER EDUCATION, HIGH SCHOOL CHEMISTRY, THEORIES OF LEARNING, EDUCATION

02/03-2012 MINORITY POPULATIONS, CENTERS FOR DISEASE CONTROL AND PREVENTION, HOMOSEXUAL PRACTICES, NATIONAL PLAN TO ELIMINATE SYPHILIS IN THE UNITED STATES, SYPHILIS, SEXUALLY TRANSMITTED DISEASES

02/03-1828 MINT, HERBS, PLANT BIOLOGY, BOTANY, BOOK REVIEW

02/03-1708 MIOCENE HOMINIDS, HOMINID RELATIONSHIPS, PALEOANTHROPOLOGY, SAHELANTHROPUS TCHANDENSIS, HOMO ERECTUS, HUMAN EVOLUTION, EVOLUTION OF HUMANS, PRIMATE EVOLUTION

02/03-1474 MIR, SPACE STATION, BONE LOSS, EXERCISE, ALENDRONATE, BISPHOSPHONATES, BED REST

02/03-0175 MISCARRIAGE, DEPRESSION, LACTATION, NONPSYCHOTIC MAJOR DEPRESSION, PSYCHOSIS, POSTPARTUM DEPRESSION, STILLBIRTH, ANTIDEPRESSANTS, COGNITIVE-BEHAVIORAL PSYCHOTHERAPY, PSYCHIATRIC CARE, WOMEN'S HEALTH

02/03-0443 MISCARRIAGE, FEMALE GERM CELLS, MEIOSIS-SPECIFIC PROTEIN, SYNAPTONEMAL COMPLEX PROTEIN 3 (SCP3), PREGNANCY LOSS, EMBRYONIC DEATH, ANEUPLOIDY

02/03-0539 MISCARRIAGE, FACTOR V LEIDEN MUTATION (FVL), VENOUS THROMBOEMBOLISM (VTE), PREGNANCY RISKS, PREGNANCY, ANTICOAGULANT PROPHYLAXIS, HEALTHCARE COST MANAGEMENT, SCREENING EFFECTIVENESS, SELECTIVE SCREENING, WOMEN'S HEALTH

02/03-1385 MISCARRIAGE, ANEUPLOIDY, DEVELOPMENTAL DISORDERS, MEIOSIS ABNORMALITIES, CHROMOSOMAL ABNORMALITIES, DOWN SYNDROME, TRISOMY, CHIASMATA, CHROMATIDS, ATRESIA, CHROMOSOMES

02/03-2305 MISCARRIAGE, HYPERTHERMIA, FETAL DEATH, TERATOGEN, FEVER IN PREGNANCY, PREGNANCY COMPLICATIONS

02/03-1143 MISCARRIAGE RISKS, ENVIRONMENTAL CHEMICAL EXPOSURE, MALE-MEDIATED ADVERSE REPRODUCTIVE EFFECTS, PESTICIDE TOXICITY, HEALTH STUDY

02/03-2740 MISCONCEPTIONS, EVOLUTION, CREATIONISM, RELIGIOUS BELIEFS, TEACHING SCIENCE

02/03-2331 MISDIAGNOSES, SKIN ULCERATIONS, PYODERMA GANGRENOSUM, INFLAMMATORY SKIN DISORDERS

02/03-0542 MISDIAGNOSES, SYSTEMIC AMYLOIDOSIS, ACQUIRED MONOCLONAL IMMUNOGLOBULIN LIGHT-CHAIN (AL) AMYLOIDOSIS, PRIMARY AMYLOIDOSIS, HEREDITARY AMYLOIDOSIS, GENE MUTATIONS, IMMUNOHISTOCHEMISTRY, GENETIC PREDISPOSITION, REACTIVE SYSTEMIC AMYLOID A (AA) AMYLOIDOSIS

02/03-0000 MI--SEE MYOCARDIAL INFARCTION

02/03-0877 MISSISSIPPIAN ICONOGRAPHY, ANCIENT AMERICAN RELIGIONS, NATIVE AMERICANS, RELIGIOUS RITUALS, RITUAL ARTIFACTS, SOUTHEASTERN CEREMONIAL COMPLEX

02/03-1640 MISSOURI, ENAPHALODES RUFULUS, ARKANSAS, RED OAK BORER, BEETLE INFESTATION, OAK TREE DIE-OFF, FOREST MANAGEMENT, OZARK FORESTS, INSECT PESTS, TREE MORTALITY

02/03-1446 MISTLETOE LECTIN (ML), CANCER TREATMENT, FOLK MEDICINE, VISCUM ALBUM

02/03-2368 MITCHELL/MARY, MANNERS, ETIQUETTE, BUSINESS PRACTICES, EXERCISE BENEFITS, GOLDEN RULE, MENTAL HEALTH

02/03-1008 MITIGATION, CLEAN WATER ACT, CLEVELAND MUSEUM OF NATURAL HISTORY, MENTOR MARSH STATE NATURE PRESERVE, ECOSYSTEM RESTORATION, WETLANDS RESTORATION, RESTORATION PROJECTS, AMPHIBIANS, AQUATIC HABITATS

02/03-0407 MITOCHONDRIA, ADENOSINE TRIPHOSPHATE (ATP), NICOTINAMIDE ADENINE DINUCLEOTIDE (NAD), REACTIVE OXYGEN SPECIES (ROS), FLAVIN ADENINE DINUCLEOTIDE (FADH), ENERGY PRODUCTION

02/03-1150 MITOCHONDRIA, LIFE EXPECTANCY, METABOLIC RATE, NICOTINAMIDE ADENINE DINUCLEOTIDE (NAD) ENZYME, ELECTRON TRANSPORT CHAIN, CALORIE RESTRICTION

02/03-2565 MITOCHONDRIAL ACTIVITY, AGING PROCESS, METABOLISM RATE, RIBONUCLEIC ACID INTERFERENCE (RNAI), ADENOSINE 5'-TRIPHOSPHATE SYNTHASE (ATP-3), DEVELOPMENTAL FUNCTIONS, CAENORHABDITIS ELEGANS, LONGEVITY

02/03-0271 MITOCHONDRIAL DEOXYRIBONUCLEIC ACID (MTDNA), DOG-HUMAN RELATIONSHIP, AUSTRALIAN CANIDS, THYLACINE, DINGO, DOMESTICATION OF WOLVES, EVOLUTION OF DOGS FROM WOLVES, HUMAN EVOLUTION

02/03-0508 MITOCHONDRIAL DEOXYRIBONUCLEIC ACID (MTDNA), ANTIRETROVIRAL THERAPY, HUMAN IMMUNODEFICIENCY VIRUS (HIV), NUCLEOSIDE ANALOGUE TREATMENT, POLYMERASE CHAIN REACTION (PCR), HYPERLACTATEMIA

02/03-0706 MITOCHONDRIAL DEOXYRIBONUCLEIC ACID (MTDNA), EYE PARALYSIS, MUTANT POLYMERASE, ADENOSINE TRIPHOSPHATE (ATP), MITOCHONDRIAL DISEASES, PROGRESSIVE EXTERNAL OPTHALMOPLEGIA (PEO), GENE MUTATIONS

02/03-1391 MITOCHONDRIAL DEOXYRIBONUCLEIC ACID (MTDNA), MUTATIONS, CANCER CAUSES, CARCINOGENESIS, TUMOR DEVELOPMENT

02/03-1531 MITOCHONDRIAL DEOXYRIBONUCLEIC ACID (MTDNA), FOREST FRAGMENTATION, MAINTAINING BIODIVERSITY, CONSERVATION, MEASURING GENETIC DIVERGENCE VARIABILITY, NEOTROPICAL FORESTS, HABITAT FRAGMENTATION

02/03-2544 MITOCHONDRIAL DEOXYRIBONUCLEIC ACID (MTDNA), HUMAN POPULATIONS, NICOBAR ISLANDS, GENETIC SEQUENCING STUDIES, ANDAMEN ISLANDS, NATIVE TRIBES, INDIAN OCEAN, NEOLITHIC SETTLEMENTS

02/03-2605 MITOCHONDRIAL DEOXYRIBONUCLEIC ACID (MTDNA) ANALYSIS, DOG, DOMESTIC DOG ORIGINS, EAST ASIA, GENETIC RELATIONSHIPS

02/03-0706 MITOCHONDRIAL DISEASES, EYE PARALYSIS, MUTANT POLYMERASE, ADENOSINE TRIPHOSPHATE (ATP), MITOCHONDRIAL DEOXYRIBONUCLEIC ACID (MTDNA), PROGRESSIVE EXTERNAL OPTHALMOPLEGIA (PEO), GENE MUTATIONS

02/03-1372 MITOCHONDRIAL EVOLUTION, PROTISTS, MICROSPORIDIA, SYMBIOSIS THEORY, EUKARYOTIC CELL EVOLUTION, ORGANELLES, HEAT SHOCK PROTEIN MTHSP70, CELLULAR ORGANELLES

02/03-1934 MITOCHONDRIAL POTASSIUM CHANNELS, CARDIAC POTASSIUM CHANNELS, ADENOSINE TRIPHOSPHATE PRODUCTION (ATP), CALCIUM-ACTIVATED POTASSIUM CHANNELS, ION CHANNELS, POTASSIUM-ION CHANNELS

02/03-2592 MITOCHONDRIAL PROTEIN CPS-6, DEOXYRIBONUCLEIC ACID (DNA) FRAGMENTATION, WAH-1 PROTEIN, BH3-DOMAIN PROTEIN, EGL-1 PROTEIN,

CASPASE CED-3, APOPTOSIS-INDUCING FACTOR (AIF), ENDONUCLEASE G, RIBONUCLEIC ACID (RNA), PROTEIN FUNCTIONS, CAENORHABDITIS ELEGANS

02/03-2545 MITOCHONDRIAL RIBONUCLEIC ACID (MRNA), CYTOSKELETAL FILAMENTS, RNA MOTOR COMPLEX, MICROFILAMENTS, ACTIVE TRANSPORT, CELL MOVEMENT, PROTEIN SYNTHESIS

02/03-0165 MITOCHONDRIAL SEQUENCING, FLIGHTLESSNESS, RAILS, PHYLOGENY OF RAILS, ENDEMISM, ISLAND ENDEMIC SPECIES, EXTINCTION, SHORT-BILLED CRAKES

02/03-1128 MITOGEN-ACTIVATED PROTEIN KINASE (MAPK) ENZYMES, AXON GROWTH, NETRIN-1, COLORECTAL CANCER (DCC) RECEPTOR, NEURON GROWTH CONE, CHEMOATTRACTION, CANCER/COLORECTAL

02/03-0123 MITOSIS, CHROMATIN CONDENSATION, SISTER CHROMATID COHESION, CHROMOSOME SEPARATION, ADENOSINE TRIPHOSPHATE ENZYMES (ATPASE), CELL CYCLE, STRUCTURAL MAINTENANCE OF CHROMOSOMES (SMC) PROTEIN FAMILY

02/03-0745 MITOSIS, PLASMID REPLICATION, ESCHERICHIA COLI, FLUORESCENCE IN SITU HYBRIDIZATION (FISH), MINI-F PLASMIDS, CELL DIVISION, F PLASMIDS, BACTERIAL CELL DIVISION

02/03-1044 MITOSIS, CYTOKINESIS, NUCLEAR CYCLE, CONTRACTILE RING, CELL DIVISION, PSEUDOCLEAVAGE, ASYMMETRIC DIVISION, CYCLIN-DEPENDENT KINASE (CDK)

02/03-1357 MITOSIS, CHROMATIDS, ANAPHASE, CELL DIVISION, MICROTUBULES, FLUORESCENT SPECKLE MICROSCOPY (FSM), POLEWARD MOVEMENT, SPINDLE TUBULES

02/03-1383 MITOSIS, CHROMATIN, GREEN FLUORESCENT PROTEIN TAGS, INTERPHASE, MEIOSIS, NUCLEUS, CELL CYCLE

02/03-1658 MITOSIS, CELL DIVISION, CHROMATIN, YEAST MODEL, HETEROCHROMATIN DOMAINS, SCHIZOSACCHAROMYCES POMBE, FISSION YEAST, DEOXYRIBONUCLEIC ACID (DNA), HISTONE, MATING-TYPE LOCI

02/03-2590 MITOSIS, CENTROSOMES, MESSENGER RIBONUCLEIC ACID (MRNA), CELL DIVISION, ASYMMETRIC CELL DIVISION, EMBRYONIC CLEAVAGES, MOLLUSK EMBRYOGENESIS, ILYANASSA OBSOLETA DPP SIGNALING PATHWAY

02/03-0957 MITOTIC CLOCK, OLIGONUCLEOTIDE REPEATS, CELL DEATH, REVERSE TRANSCRIPTASE, SENESCENCE, GENOME STABILITY, SEED VIABILITY, DORMANT SEEDS, TELOMERASE ACTIVITY, CHROMOSOME TELOMERES, PLANT TELOMERES

02/03-1515 MITOTIC CLOCK, BIOLOGICAL CLOCKS, PRIMORDIAL CONTEXT, INTERVAL TIMER, HUMAN BRAIN, CIRCADIAN CLOCK, SEASONAL AFFECTIVE DISORDER (SAD), TIME, CELL DIVISION, CORTICAL CELLS, STRIATUM

02/03-0571 MITOTYPING, FORENSIC ANALYSIS, DEOXYRIBONUCLEIC ACID (DNA) IDENTIFICATION, SHORT TANDEM REPEATS (STRS), HUMAN REMAINS

02/03-1356 MITRAL CELLS, GAMMA-AMINOBUTYRIC ACID (GABA), NERVE TRANSMISSION, SHUNTING INHIBITION, OLFACTORY BULB, TUFTED CELLS, GLOMERULUS, PERIGLOMERULAR CELLS, INHIBITORY GRANULE CELLS, SENSES, SYNAPTIC TRANSMISSION

02/03-0733 MITRATES, DEUTEROSTOMES, JAEKELOCARPUS OKLAHOMENSIS, TUNICATA, CHORDATE ORIGINS, ECHINODERMS, COMPUTER X-RAY MICROTOMOGRAPHY, FOSSIL RECORD, PALEOBIOLOGY, TAXONOMIC RELATIONSHIPS

02/03-0135 MIXED HEMATOPOIETIC CHIMERISM, GRAFT-VERSUS-HOST DISEASE, TRANSPLANT REJECTION, EMBRYONIC STEM (ES) CELL, IMMUNOCOMPETENCE, HOST-GRAFT TOLERANCE, RAT EMBRYONIC STEM CELL (RESC), HEMATOPOIETIC TRANSPLANTATION, PARTIAL HEMATOPOIETIC CHIMERISM

02/03-0134 MIXED-SPECIES INOCULATION, VIRUS TRANSMISSION, HUMAN IMMUNODEFICIENCY VIRUS TYPE 1 (HIV-1), INTESTINAL EPITHELIAL CELL (IEC), INFECTION ROUTES, CCR5 VIRUS, CXCR4 VIRUS, RECEPTORS, GASTROINTESTINAL MUCOSAL TRANSMISSION OF HIV, GALACTOSYLCERAMIDE

02/03-0963 MIXOPHYES ITERATUS, GIANT BARRED FROG, AUSTRALIAN WILDLIFE, FROG REPRODUCTIVE BEHAVIOR, THREATENED SPECIES, HABITAT LOSS, FUNGAL INFECTIONS, CHYTRID FUNGUS

02/03-2481 MOAS, ENDANGERED SPECIES, EXTINCTIONS, NEW ZEALAND, MAMMALIAN PREDATORS, INVASIVE SPECIES, WETAS, KAKAPOS

02/03-0161 MOBILITY MODEL, FOSSILIZED FOOTPRINTS, DINOSAUR LOCOMOTION, THEROPODS, TYRANNOSAURUS

02/03-2624 MODAFINIL, FOOD AND DRUG ADMINISTRATION (FDA), HYPOCRETIN, OREXIN, NEUROTRANSMITTERS, NARCOLEPSY, DRUG DEVELOPMENT, ADRAFINIL

02/03-0942 MODEL ANIMALS, BEES, INSECTS, NATIONAL HUMAN GENOME RESEARCH INSTITUTE (NHGRI), GENE SEQUENCING, HONEYBEE BEHAVIOR, SOCIAL INSECTS

02/03-2417 MODELING, SYSTEMS BIOLOGY, HUMAN PHYSIOME PROJECT, INDIVIDUALIZED MEDICINE, PHARMACEUTICAL INDUSTRY, COMPUTER SIMULATION, IN SILICO BIOLOGY, BIOTECHNOLOGY, FOOD AND DRUG ADMINISTRATION (FDA)

02/03-0278 MODELING SLEEP, POWER LAW RELATIONSHIPS, NEURONS, EXPONENTIAL CURVE, VITAL SIGNS, SLEEP-PROMOTING NEURONS, WAKE-INDUCING NEURONS

02/03-0903 MODELS FOR EXPLAINING ECOLOGICAL SYSTEMS, DETERMINISM, ECOLOGICAL SYSTEMS, CHILDHOOD DISEASE EPIDEMICS, MEASLES, WHOOPING COUGH, STOCHASTICITY, ENVIRONMENTAL VARIABILITY, SEASONAL EFFECTS

02/03-0129 MODELS OF CARDIAC COMPONENTS, BIOLOGICAL SYSTEMS ANALYSIS, HEART CELL MODELS, GENOMICS, PROTEOMICS, PROTEIN INTERACTION SIMULATION

02/03-2439 MODELS OF EXPRESSION, COMMUNICATION SKILLS, EVOLUTION OF EXPRESSION, SCIENTIFIC COMMUNICATION, BOOK REVIEW

02/03-1798 MODERATE-INTENSITY EXERCISE, OBESITY PREVENTION, EXERCISE RECOMMENDATIONS, NATIONAL ACADEMY OF SCIENCES REPORT, PHYSICAL ACTIVITY, ENERGY EXPENDITURES, FUNCTIONAL FITNESS

02/03-0631 MODERN LEECH THERAPY, LEECH THERAPY, COLLECTION OF MEDICINAL LEECHES, MEDICINAL LEECHES, POST-OPERATIVE LEECH THERAPY

02/03-0924 MODERN MEDICINE, NATIVE INDIAN PLANT, AZADIRACHTA INDICA, TRADITIONAL MEDICINE, HERBAL PESTICIDES, NEEM TREE, PLANT-BASED CONTRACEPTIVE, PHYTOTHERAPY

02/03-2107 MODIFIED ATMOSPHERE PACKAGING, MICROBIAL STABILITY, PHYSICOCHEMICAL PROPERTIES, SAUSAGE, LIPID OXIDATION, MEAT PACKAGING, RANCIDITY, SHELF LIFE, FOOD PRESERVATION, PORK PRODUCTS

02/03-2397 MOHS MICROGRAPHIC SURGERY, SKIN CANCER, SUN EXPOSURE, BASAL CELL CARCINOMA (BCC), DERMATOLOGY

02/03-2401 MOISTURE CONTENT, UNIQUE CRYSTALS, SNOWFLAKES, ACCUMULATION, COMPUTER MODELS, PRECIPITATION VARIABILITY, WEATHER FORECASTS

02/03-2425 MOLA ART, AMERICAN INDIANS, CULTURAL BELIEFS, ANTHROPOLOGICAL RESEARCH, PANAMA, KUNA INDIANS

02/03-1543 MOLA MOLA, MARINE FISH, FISH LIFE HISTORY, TRACKING DEVICES

02/03-2190 MOLD, VOLATILE ORGANIC CHEMICALS (VOCS), AIR POLLUTION, INDOOR AIR QUALITY (IAQ), SICK BUILDING SYNDROME, TRANSPIRATION, HOUSEPLANTS, HUMIDITY, FORMALDEHYDE, BENZENE, TRICHLOROETHYLENE

02/03-0944 MOLE BEHAVIOR, CONDYLURA CRISTATA, INSECTIVORA, EIMER'S ORGANS, SENSORY ORGANS, BRAIN FUNCTIONS, TOUCH, NEOCORTEX, STAR-NOSED MOLE, NEUROLOGICAL RESPONSES

02/03-0816 MOLE CHARACTERISTICS, DYSPLASTIC MOLES, MELANOMA, SKIN CANCER, SQUAMOUS-CELL CANCERS, CANCER/SKIN, ACTINIC KERATOSES

02/03-0419 MOLECULAR ANALYSIS OF DISEASE, PATHOLOGENESIS, MICRODISSECTION, LASER CAPTURE MICRODISSECTION (LCM), TUMOR CELL ISOLATION, ONCOLOGY, COMPLEMENTARY DEOXYRIBONUCLEIC ACID (DNA) ANALYSIS, CELLULAR FUNCTION IN DISEASE, CANCER PROTEOMICS

02/03-0154 MOLECULAR BASIS OF ADAPTATIONS, HEXAPODS, INSECT EVOLUTION, EVOLUTIONARY MECHANISMS, BODY PLAN EVOLUTION, ULTRABITHORAX HOX PROTEINS, ABDOMINAL A HOX PROTEINS, HOX PROTEINS, ARTEMIA, DROSOPHILA, GENETIC SEQUENCES

02/03-0411 MOLECULAR BIOLOGY, RIBONUCLEIC ACID (RNA) FUNCTION, TRANSCRIPTION, GENOMICS, NONCODING RIBONUCLEIC ACID (NCRNA), EUKARYOTIC CELLS

02/03-1506 MOLECULAR BIOLOGY, EDUCATIONAL COMPUTING, LEARNING AIDS, SCIENCE EDUCATION, BIOCHEMISTRY, COMPUTER INSTRUCTION

02/03-1207 MOLECULAR BIOLOGY COURSE, TWO-HYBRID SCREENING, YEAST TWO-HYBRID RESEARCH PROJECT, COLLEGE LABORATORY EXPERIMENTS, EDUCATIONAL BENEFITS

02/03-0724 MOLECULAR BIOLOGY DATABASES, PROTEIN STRUCTURE, GENOME SEQUENCING, DEOXYRIBONUCLEIC ACID (DNA), BIOINFORMATICS TOOLS, FASTA SEQUENCE COMPARISON METHOD, BLAST SEQUENCE COMPARISON METHOD, INTERPRO, NATIONAL CENTER FOR BIOTECHNOLOGY INFORMATION (NCBI)

02/03-2143 MOLECULAR CHAPERONES, OSMOTIC STRESS IN LOBSTERS, HOMARUS AMERICANUS, LOBSTERS, POLYUBIQUITIN GENE EXPRESSION

02/03-2247 MOLECULAR CLOCK, CIRCADIAN CLOCK, FRUIT FLY, PERIOD PROTEIN, TIMELESS PROTEIN, UBIQUITIN-LIGASE SCF PROTEOSOME PATHWAY, F-BOX/WD40 PROTEIN, PHOSPHORYLATION, DROSOPHILA MELANOGASTER, SLIMB (SLMB) GENE

02/03-2556 MOLECULAR CLOCK, APOPTOSIS, AMINO ACID SIDE CHAINS, PROTEIN DEAMIDATION, CELLULAR AGING, BCL-XL PROTEIN

02/03-2576 MOLECULAR CLOCK, CIRCADIAN RHYTHMS, PHASE COHERENCE, CHEMICAL SIGNALING, PHOTOPERIODS, FRUIT FLIES, DROSOPHILA MELANOGASTER

02/03-2270 MOLECULAR CLOCK, OSCILLATORY PROTEIN EXPRESSION, HES1 PROTEIN, NEGATIVE FEEDBACK LOOP, NOTCH SIGNALING MOLECULES, CIRCADIAN CLOCKS

02/03-1650 MOLECULAR CYTOLOGY, CASPASES, BCL-2 PROTEIN, APAF-1 ACTIVATOR, CYTOCHROME C, APOPTOSIS, CELL DEATH, APOPTOSOME

02/03-0915 MOLECULAR DATA, GENETIC CODING, DEOXYRIBONUCLEIC ACID (DNA) IN HISTORY, ARCHAEOLOGICAL DISCOVERIES, FOSSIL EVIDENCE, EARLY HUMANS, BOOK REVIEWS

02/03-0198 MOLECULAR DISEASE MECHANISMS, LYME DISEASE, RELAPSING FEVER, SPIROCHETE BACTERIA, BORRELIA BURGDORFERI, SURFACE PROTEINS, TICK-BORNE DISEASES, VECTOR ADAPTATIONS

02/03-1651 MOLECULAR DISEASE PROCESSES, MOTOR PROTEINS, HELICASE PROTEINS, REP HELICASE, DEOXYRIBONUCLEIC ACID (DNA) UNWINDING, ESCHERICHIA COLI

02/03-1363 MOLECULAR EVOLUTION, NONHOMOLOGOUS RANDOM RECOMBINATION, SYSTEMATIC EVOLUTION OF LIGANDS BY EXPONENTIAL ENRICHMENT (SELEX), STREPTAVIDIN AFFINITY, NUCLEIC ACID EVOLUTION, COMBINATORIAL LIBRARIES, IN VITRO GENE SELECTION, GENE SELECTION, POLYMERASE CHAIN REACTION POINT MUTATIONS

02/03-1919 MOLECULAR EVOLUTION, RIBONUCLEIC ACID (RNA), PROTEIN FORMATION, X-RAY CRYSTALLOGRAPHY, GENOMIC FUNCTION, RIBOZYMES, BACTERIAL INFECTIONS

02/03-2606 MOLECULAR EVOLUTION, PHOTOSYNTHESIS ORIGINS, PROKARYOTES, LATERAL GENE TRANSFER, HORIZONTAL GENE FLOW, CYANOBACTERIA, BACTERIAL ORIGIN OF PHOTOSYNTHESIS, ENDOSYMBIOSIS, EVOLUTIONARY PATHWAYS

02/03-1179 MOLECULAR FINGERPRINTING, FOOD-BORNE ILLNESSES, CONTAMINATED GROUND BEEF, PULSE-FIELD GEL ELECTROPHORESIS, GROUND BEEF RECALL, ESCHERICHIA COLI O157:H7, HEMOLYTIC UREMIC SYNDROME (HUS), BACTERIAL DISEASES, BEEF REPACKAGING, MEAT PROCESSING

02/03-0109 MOLECULAR HYDROGEN, HYDROGEN PRODUCTION, HYDROGENASE ENZYMES, BLUE-GREEN BACTERIA, RENEWABLE ENERGY SOURCES, BACTERIAL METABOLISM, BIOHYDROGEN ENERGY SOURCE, CYANOBACTERIAL HYDROGENASES

02/03-1803 MOLECULAR IDENTIFICATION, X-RAYS, CANCER/SKIN, SKIN CANCER DETECTION, TERAVIEW, TERAHERTZ RADIATION

02/03-0574 MOLECULAR IMAGING, POSITRON EMISSION TOMOGRAPHY (PET), 18F-FLUORODEOXYGLUCOSE (FDG), RADIOACTIVE TRACERS, RADIONUCLIDES, IMAGING SYSTEMS, GENETIC VISUALIZATION, MOLECULAR MEDICINE

02/03-1813 MOLECULAR INTERACTIONS, CELL-BASED ASSAY, IMAGING TECHNOLOGIES, FLUORESCENT RESONANCE ENERGY TRANSFER (FRET), HIGH-THROUGHPUT SCREENING, ISOLATED CELL CULTURES, SCREENING TECHNIQUES

02/03-0928 MOLECULAR MANIPULATION, PLANT GROWTH AND DEVELOPMENT, CARBON (C) PARTITIONING, GENE REGULATION, TRANSPORT SUGARS, INVERTASE, SUCROSE SYNTHASE, TRANSGENIC PLANTS, SUGAR METABOLISM

02/03-0652 MOLECULAR MARKERS, BASIDIOMYCETES, AGARICUS BISPORUS, FUNGI, MUSHROOMS, REPRODUCTIVE MODES IN MUSHROOMS, SPATIAL-TEMPORAL POPULATION DYNAMICS, GENOTYPIC EQUILIBRIUM, CULTIVAR GERMPLASM, WILD POPULATIONS

02/03-1572 MOLECULAR MARKERS, DISEASE RESISTANCE TRAITS, WOOLLY ADELGID PEST, HYBRIDIZATION, HEMLOCK TREES, AMPLIFIED FRAGMENT-LENGTH POLYMORPHISM (AFLP), TSUGA SPECIES, ADELGES TSUGAE, DEOXYRIBONUCLEIC ACID (DNA) FINGERPRINTING, TREE HYBRIDS

02/03-2321 MOLECULAR MARKERS, CHEMOTHERAPY, FLUOROURACIL ADJUVANT THERAPY, PROGNOSTIC FACTORS PREDICTIVE FACTORS, COLORECTAL CANCER TREATMENT, HETEROZYGOSITY, TREATMENT OUTCOME PREDICTION, CANCER/COLORECTAL

02/03-0574 MOLECULAR MEDICINE, MOLECULAR IMAGING, 18F-FLUORODEOXYGLUCOSE (FDG), RADIOACTIVE TRACERS, RADIONUCLIDES, IMAGING SYSTEMS, GENETIC VISUALIZATION, POSITRON EMISSION TOMOGRAPHY (PET)

02/03-0480 MOLECULAR MIMICRY, AUTOIMMUNE DISEASES, ENVIRONMENTAL ANTIGENS, AUTOANTIGENS, NEUROLOGICAL DISEASES, PATHOGENIC IMMUNE REACTIONS, MULTIPLE SCLEROSIS (MS), HUMAN LYMPHOTROPIC VIRUS-1 (HTLV-1)-ASSOCIATED MYELOPATHY/TROPICAL SPASTIC PARAPARESIS (HAM/TSP), IMMUNOGLOBULIN G (IGG), INFECTIOUS DISEASE LINK, NUCLEAR RIBOPROTEINS

02/03-0427 MOLECULAR MOTORS, KINESIN PROTEIN MOTOR NEURONS, PROTEIN TRAFFICKING, AXON FUNCTION, DENDRITES, MOTOR PROTEINS, ALPHA-AMINO-3-HYDROXY-5-METHYLISOXAZOLE-4-PROPIONATE (AMPA) RECEPTORS, GLUTAMATE-RECEPTOR 2 (GLUR2)-INTERACTING PROTEIN (GRIP1), POLARIZED MOLECULAR SORTING, KINESIN-BINDING PROTEINS

02/03-0731 MOLECULAR NETWORKS, PROTEIN NETWORK TOPOLOGY, GENETIC REGULATORY NETWORKS, SIGNALING PATHWAYS, METABOLIC PATHWAYS, BIOCHEMICAL INTERACTIONS

Keyword Index

02/03-0727 MOLECULAR PATHOLOGY, MENINGITIS, GENOTYPE VARIATION, NEISSERIA MENINGITIDIS SEROTYPES, POLYSACCHARIDE CAPSULES, MENINGOCOCCAL DISEASE, BACTERIAL INFECTIONS

02/03-0729 MOLECULAR PATHOLOGY, INTESTINAL INFECTIONS, BACTERIAL VIRULENCE GENES, GASTROINTESTINAL INFECTIONS, LISTERIA MONOCYTOGENES, GENE MUTATIONS, INTERNALIN PROTEIN, PROTEIN VIRULENCE FACTORS

02/03-0738 MOLECULAR PATHWAYS, BACTERIAL GENE ACTIVATION, PSEUDOMONAS AERUGINOSA, GENETIC SWITCHES, AUTOINDUCTION OF GENE EXPRESSION, BIOLUMINESCENCE, QUORUM SENSING (QS), CELL-DENSITY-DEPENDENT GENE EXPRESSION, BACTERIAL GENES

02/03-1589 MOLECULAR PHYLOGENY, CARPENTER BEES, BIOGEOGRAPHY, DEOXYRIBONUCLEIC ACID (DNA) ANALYSIS, PHYLOGENIC DIVERGENCE, DISPERSAL HISTORY, XYLOCOPA

02/03-0797 MOLECULAR PROFILING, CANCER TREATMENT, DRUG RESEARCH, DIAGNOSTIC TOOLS

02/03-1066 MOLECULAR RECORD, DATE CORRELATION, GENOMICS, PLANETARY BIOLOGY, PALEONTOLOGICAL EVIDENCE, GEOLOGICAL DATING, EVOLUTIONARY HISTORIES, TIME MARKERS

02/03-2420 MOLECULAR REPOSITORY, DATABASES, COLLABORATION, PROTEIN DATA BANK (PDB), BIOMOLECULES, STRUCTURAL GENOMICS

02/03-0145 MOLECULAR TAGS, FLUORESCENT PROTEIN TAGGING, CONNEXIN43, FLUOROPHORES, FLASH-EDT2, REASH, BIARSENICAL FLUOROPHORES, AGE-DIFFERENTIATING PROTEIN TAGS, MULTICOLOR FLUORESCENT PROTEIN TAGS

02/03-2630 MOLECULAR-TARGETED THERAPY, GEFITINIB, GROWTH FACTOR INHIBITORS, CANCER THERAPY, NON-SMALL CELL LUNG CANCER, INTERSTITIAL PNEUMONIA, DRUG ADVERSE EFFECTS, ORAL CANCER AGENTS, ALVEOLAR DAMAGE, LUNG CANCER, CANCER/LUNG

02/03-0117 MOLECULAR TECHNIQUES, PATHOGENS, CULTURE, SEROLOGY, MICROSCOPY, KOCH'S POSTULATES, BACTERIAL DISEASES, TRADITIONAL TECHNIQUES, DISEASE IDENTIFICATION

02/03-0107 MOLECULAR TRANSFORMATION, CANCER RESEARCH, WORM MODEL, CAENORHABDITIS ELEGANS MOLECULAR MODEL, GENETIC TRACTABILITY

02/03-0594 MOLECULAR VARIABILITY, ENDANGERED SPECIES ACT, ZOOS, CONSERVATION POLICIES, EVOLUTIONARY SIGNIFICANT UNIT (ESU), ADAPTIVE DIVERSITY, SPECIES PROTECTION

02/03-2430 MOLECULE STRUCTURE, CHIRAL MOLECULES, PROTEIN-FOLDING PATTERNS, PROTEOMICS, PRINCIPLE COMPONENT ANALYSIS (PCA), VIRUSES, PARKINSON'S DISEASE, ALZHEIMER'S DISEASE, PRION ENCEPHALOPATHIES, RAMAN OPTICAL ACTIVITY (ROA) SPECTROSCOPY

02/03-1832 MOLE RAT QUEEN, AFRICA, NAKED MOLE RATS, GENETIC DISPERSION, SOCIAL MAMMALS, BURROWING ANIMALS, RAT NATURAL HISTORY

02/03-2590 MOLLUSK EMBRYOGENESIS, CENTROSOMES, MESSENGER RIBONUCLEIC ACID (MRNA), MITOSIS, ASYMMETRIC CELL DIVISION, EMBRYONIC CLEAVAGES, CELL DIVISION, ILYANASSA OBSOLETA DPP SIGNALING PATHWAY

02/03-0718 MOLLUSK FEEDING, LEARNING, ANIMAL BEHAVIOR, OPERANT CONDITIONING, NEUROLOGY, NEURAL STIMULATION, INVERTEBRATE LEARNING

02/03-0318 MOLLUSKS, LIMULUS POLYPHEMOUS, HORSESHOE CRABS, INVERTEBRATE HABITATS, SYMBIOTIC ORGANISMS, MARINE COMMUNITIES

02/03-1256 MOLLUSKS, CRASSOSTREA VIRGINICA, OYSTER INDUSTRY, DELAWARE BAY, ESTUARY HABITAT, LARVAL SETTING, DISEASE MORTALITY, PROTOZOAN PARASITES, SHELLFISH, MARINE INVERTEBRATES, EASTERN OYSTER

02/03-1525 MOLLUSKS, CEPHALOPODS, AMMONITE NATURAL HISTORY, MARINE INVERTEBRATES, FOSSIL RECORD, EXTINCTION EVENTS, SHELL FLOTATION DEVICES, EVOLUTIONARY RELATIONSHIPS, BOOK REVIEWS

02/03-1976 MOLLUSKS, EVOLUTIONARY INFLUENCES, PATELLA CANDEI SUBSPECIES, ARCHIPELAGOS, ISLAND HABITATS, LIMPETS

02/03-1581 MOLOSSIDAE, BRAZILIAN FREE-TAILED BATS, FORAGING ACTIVITY, BAT DIET, TEXAS

02/03-0011 MONARCH BUTTERFLY, BUTTERFLY LIFE CYCLE, MEXICO, ANIMAL SANCTUARIES, MIGRATORY INSECTS, CONSERVATION INITIATIVES, INSECT CONSERVATION

02/03-1583 MONARCH BUTTERFLY POPULATIONS, OVERWINTERING GROUNDS, MIGRATING INSECTS, MILKWEED, POPULATION CRASH, CONSERVATION EFFORTS, INSECT HABITATS

02/03-0613 MONGOLIA, PRZEWALSKI'S HORSES, EQUUS FERUS PRZEWALSKII, TAKHI, REPRODUCTIVE BEHAVIOR, HUSTAI NATIONAL PARK, ENDANGERED SPECIES, CAPTIVE BREEDING, HORSES, WILD HORSES

02/03-2175 MONGOLIAN WILD HORSE, HORSE SPECIES, WILD HORSES, EQUUS PRZEWALSKII, CAPTIVE BREEDING, ENDANGERED SPECIES

02/03-2176 MONGOLIAN WILD HORSE, HORSES, ASIATIC WILD HORSES, PRZEWALSKI'S HORSE, REINTRODUCED SPECIES, WILD HORSES, ENDANGERED SPECIES, EQUUS PRZEWALSKII

02/03-0916 MONGOOSE FAMILY, MEERKAT LIFE HISTORY, MAMMALS, SOUTH AFRICAN MAMMALS, COOPERATIVE MAMMALS

02/03-0929 MONGOOSES, HUMAN DISEASE TRANSMISSION, MYCOBACTERIUM TUBERCULOSIS, WILDLIFE TUBERCULOSIS, MEERKATS, ANIMAL DISEASES

02/03-2491 MONITORING AND EVALUATION (M&E), CONSERVATION ORGANIZATIONS, INFORMATION GATHERING, INVESTMENT VALUE, DONOR CONFIDENCE, NONPROFIT SUCCESS

02/03-2237 MONKEY POPULATION, PRIMATE CONSERVATION, GIBBONS, ENDANGERED SPECIES, CAT BA LANGUR, TONKIN SNUB-NOSED MONKEY, VIETNAM PRIMATES

02/03-0469 MONKEYS, SIMIAN IMMUNODEFICIENCY VIRUS (SIV), PRIMATE BUSHMEAT, HUNTING, SUB-SAHARAN AFRICA, AFRICAN RAINFOREST, INFECTIOUS DISEASES, ZOONOTIC TRANSMISSION OF DISEASE, HUMAN IMMUNODEFICIENCY VIRUS (HIV), LENTIVIRUSES

02/03-1440 MONKEY VIRUS, VACCINE CONTAMINATION, SV40 VIRUS, POLIO VACCINE, CANCER RISK

02/03-1924 MONOALLELIC GENES, CALLIPYGE MUTATION, POLAR OVERDOMINANCE, SHEEP, GENE SEQUENCING, DEOXYRIBONUCLEIC ACID (DNA)

02/03-2091 MONOAMINE OXIDASE A, PSYCHIATRIC DISORDERS, BEHAVIOR GENETICS, ENVIRONMENTAL INFLUENCES, GENOMICS, PERSONALITY TRAITS, NATURE VERSUS NURTURE, ANTISOCIAL BEHAVIOR

02/03-1035 MONOAMINE OXIDASE A (MAOA) GENE, CHILD ABUSE, ABUSED RISK FACTORS, ANTISOCIAL BEHAVIOR, GENETIC SUSCEPTIBILITY, AGGRESSION, CHRONIC STRESS, NEUROTRANSMITTER CHANGES, VIOLENT BEHAVIOR, INHERITED TRAITS

02/03-1047 MONOCILIA, VERTEBRATE EMBRYOLOGY, EMBRYOGENESIS, ASYMMETRIC BODY PATTERNING, BODY PLAN DETERMINATION, NODAL FLOW, BILATERAL SYMMETRY

02/03-1062 MONOCLONAL ANTIBODIES, GENETIC ENGINEERING, HUMANIZED ANTIBODIES, BACTERIA-SPECIFIC PHAGES, SMALL-MOLECULE PHARMACEUTICALS, IMMUNE SYSTEM, DRUG DEVELOPMENT

02/03-1441 MONOCLONAL ANTIBODIES, BIOENGINEERED PLANTS, PHARMACEUTICAL PLANTS, MAMMALIAN CELL CULTURE SYSTEMS, PRIONS, UNITED STATES DEPARTMENT OF AGRICULTURE (USDA), ANIMAL AND PLANT HEALTH INSPECTION SERVICE (APHIS), FEDERAL DRUG ADMINISTRATION (FDA)

02/03-1448 MONOCLONAL ANTIBODIES, CANCER THERAPY, EPIDERMAL GROWTH FACTOR RECEPTOR (EGFR), SINGLE-CHAIN IMMUNOTOXINS, SMALL MOLECULE INHIBITORS, ANTISENSE OLIGONUCLEOTIDES, ANTICANCER DRUGS

02/03-1988 MONOCLONAL ANTIBODIES, NON-HODGKIN'S LYMPHOMA, RADIOIMMUNOTHERAPY, TUMOR CELL APOPTOSIS, RADIOISOTOPES, RADIOIMMUNOCONJUGATES, CROSSFIRE EFFECT, CANCER THERAPY, IMMUNOGLOBULINS

02/03-2555 MONOCLONAL ANTIBODIES, APTAMERS, RIBONUCLEIC ACID (RNA) FUNCTIONS, DICERS, SMALL INTERFERING RNA (SIRNA)

02/03-0907 MONOCLONAL ANTIBODY-BASED TESTING, MEAT TEMPERATURE, TEMPERATURE EFFECTS, HEAT PROCESSED MEAT, ENDPOINT TEMPERATURE (EPT), ENZYME-LINKED IMMUNOSORBENT ASSAY (ELISA), FOOD-BORNE DISEASE PREVENTION, INFECTIOUS DISEASES

02/03-1459 MONOCLONAL ANTIBODY THERAPY, BCL-2 GENE, INDOLENT LYMPHOMAS, CANCER THERAPIES, ONCOLOGY, RITUXIMAB, RADIOIMMUNOTHERAPY, ALLOGENEIC STEM CELL TRANSPLANTATION, LYMPHOMA, BONE MARROW TRANSPLANT

02/03-0711 MONOCLONALS, HUMANIZED MOUSE MONOCLONAL ANTIBODIES, ANTIBODIES, CANCER TREATMENT, CHIMERIC ANTIBODIES, IMMUNE SYSTEM

02/03-0436 MONOCULAR DEPRIVATION, BINOCULAR VISION, VISION, CORRELATED BINOCULAR ACTIVITY, PRIMARY VISUAL CORTEX, EYE COORDINATION, STRABISMUS

02/03-1862 MONOCULAR VISION, MIGRATORY BIRDS, MAGNETIC ORIENTATION, DIRECTIONAL INFORMATION, OPTIC NERVE, BRAIN HEMISPHERES, VISUAL CUES, LATERALIZED BRAIN FUNCTIONS, PASSERINES, EUROPEAN ROBIN, BIRD BEHAVIOR

02/03-0179 MONOCYTES, LOW-DENSITY LIPOPROTEIN (LDL), PLAQUE RUPTURE, ENDOTHELIAL CELLS, CHEMOKINES, INTIMA, MACROPHAGES, ATHEROSCLEROSIS, CYTOKINES, STROKE, HEART ATTACK

02/03-2601 MONOGAMY IN GENETICS, GENETIC REINFORCEMENT, GEOGRAPHICALLY ISOLATED POPULATIONS, HYBRID PREVENTION SPECIATION, CONSPECIFIC GAMETE PRECEDENCE (CGP), REINFORCEMENT MECHANISM, EVOLUTIONARY INFLUENCES, MULTIPLE MATING

02/03-0220 MONONUCLEAR CELL (MNC), APOPTOSIS INHIBITION, ANTI-APOPTOSIS, NEUTROPHIL SURVIVAL, METHYLMERCURIC CHLORIDE (MEHGCL), MERCURIC CHLORIDE (HGCL2), SPONTANEOUS APOPTOSIS, POLYMORPHONUCLEAR NEUTROPHIL (PMN), TOXIC POLLUTANTS

02/03-1767 MONOPHASIC BIPOLAR DISORDER, MANIC-DEPRESSIVE DISORDER, SWITCHING, PROGNOSTIC SIGNIFICANCE, BIPOLAR DISORDER, POLYPHASIC BIPOLAR DISORDER, DEPRESSION, PSYCHOLOGICAL DISORDERS

02/03-1863 MONOPHYLETIC GENUS, OCOTEA, MESOAMERICAN PLANTS, DEOXYRIBONUCLEIC ACID (DNA), LAURACEAE, POLYPHYLETIC GENUS, TAXONOMY

02/03-1342 MONOPHYLETIC GROUP, STIPEAE, MICROMORPHOLOGY, CLADISTIC ANALYSIS, HOMOPLASY, TREE-BISECTION RECONNECTION (TBR), MINIMUM PARSIMONY, PIPTOCHAETIUM

02/03-1343 MONOPHYLY, CERESIA, CLADISTIC ANALYSIS, TREE-BISECTION RECONNECTION (TBR), HOMOPLASY, PASPALUM

02/03-0074 MONOSPECIFIC STANDS, NATIVE TAXA, GAP COLONIZATION, PURPLE LOOSESTRIFE REMOVAL, INVASIVE SPECIES, WETLAND HABITATS, LYTHRIUM SALICARIA, RESTORATION OF NATIVE PLANTS

02/03-1166 MONOVISION, EYE CARE, CORRECTIVE VISION, CORNEA, LASER ASSISTED IN SITU KERATOMILEUSIS (LASIK) SURGERY, PHOTOREFRACTIVE KERATECTOMY

02/03-1333 MONSOONS, GLOBAL WARMING, SOUTHWEST ASIA MONSOON, CLIMATOLOGY, PROXY MEASUREMENTS OF CLIMATE, FORAMINIFERA, GLOBIGERINA BULLOIDES, CLIMATE RECONSTRUCTIONS

02/03-1853 MONTANE HABITATS, GRAND SKINK, MASS MEASUREMENT, OLIGOSOMA GRANDE, SKINKS, SNOUT-VENT LENGTH, BODY MASS PREDICTION, REPTILES, ENDANGERED SPECIES

02/03-2510 MONTREAL PROTOCOL IN SUBSTANCES THAT DEPLETE THE OZONE LAYER, OZONE LAYER DEPLETION, ULTRAVIOLET (UV) RADIATION, CHLOROFLUOROCARBON (CFC), STRATOSPHERE

02/03-1117 MOOD STABILIZING DRUGS, BIPOLAR AFFECTIVE DISORDER, MENTAL ILLNESS TREATMENTS, LITHIUM, CARBAMAZEPINE, VALPROIC ACID, INOSITOL PHOSPHATE

02/03-0464 MOOD STATES, ALPHA WAVE PATTERNS, GENDER DIFFERENCES, BRAIN WAVE ASYMMETRY, ELECTROENCEPHALOGRAM (EEG), DEPRESSION, LOSS OF CONSCIOUSNESS, BIPOLAR DISORDER

02/03-0600 MOON'S INFLUENCE ON EARTH, BIG SPLASH HYPOTHESIS, JUPITER'S GRAVITY, SUN'S GALACTIC ORBIT, GRAVITY, TIDAL FORCE

02/03-0629 MOPAN MAYA, INDIGENOUS PEOPLES, CENTRAL AMERICA, MAYA, CACAO FARMING, ORGANIC CANDY, CHOCOLATE INDUSTRY

02/03-0276 MORAL ISSUES, ROBOTS, COMPUTING POWER, BRAINSTEM, ANIMALS, STEM CELLS, NEUROCOMPUTERS

02/03-0645 MORALITY, FAIR PLAY, EVOLUTION OF MORALITY, SOCIAL RELATIONSHIPS, ANIMAL BEHAVIOR

02/03-2217 MORAN EFFECT, POPULATION FLUCTUATIONS, SYNCHRONIZED POPULATIONS, BLACK RAT SNAKES, ELAPHE O. OBSOLETA, STOCHASTIC PERTURBATIONS, ENVIRONMENTAL PHENOMENA, SNAKES, CONSERVATION STRATEGIES

02/03-1997 MORBUS KOSTMANN, PERIODONTITIS, NEUTROPENIA, INFECTION SUSCEPTIBILITY, ANTIBACTERIAL PEPTIDES, DEFENSIN, LL-37, INNATE IMMUNITY, BACTERIAL INFECTIONS

02/03-1994 MORBUS KOSTMANN, ANTIMICROBIAL PEPTIDES, NEUTROPENIA, PERIODONTITIS, ACTINOBACILLUS ACTINOMYCETEMCOMITANS, DEFENSINS, CATHELICIDIN (LL-37), INNATE IMMUNE SYSTEM, CHEMOKINES, ORAL HEALTH, GUM DISEASE

02/03-2215 MOR HUMUS, A HORIZON, EARTHWORMS, SOIL TYPES, MULL HUMUS, BOTRYCHIUM MORMO FERN, EXTIRPATION, LUMBRICUS RUBELLUS, RARE SPECIES, INVASIVE SPECIES

02/03-0245 MORNING SICKNESS, NAUSEA AND VOMITING OF PREGNANCY (NVP), EMBRYO PROTECTION MECHANISM, MOTHER-EMBRYO CONFLICT, HUMAN CHORIONIC GONADOTROPIN (HCG), FIRST TRIMESTER SPONTANEOUS ABORTION

02/03-1257 MORONE SAXATILIS, STRIPED BASS, FISH POPULATION, COASTAL HABITATS, CONSERVATION EFFORTS, CATCH-AND-RELEASE FISHING, ENDANGERED SPECIES, MARINE FISH

02/03-0717 MORPHOGENETIC VARIATION, DROSOPHILA, ARABIDOPSIS THALIANA, HEAT SHOCK PROTEIN 90 (HSP90), REGULATORY PROTEINS, PROTEINS, FRUIT FLIES

02/03-0042 MORPHOGENS, WING SCALES, COLOR PIGMENTS, GENE FUNCTIONS, NYMPHALID GROUND PLAN (NGP), BUTTERFLY WING PATTERN FORMATION, LEPIDOPTERA SPECIATION, EVOLUTIONARY FORCES

Keyword Index

02/03-0132 MORPHOGENS, DROSOPHILA EMBRYO, EMBRYONAL DEVELOPMENT, MATERNAL MORPHOGEN BICOID (BCD), EMBRYO SCALING, DEVELOPMENTAL PRECISION, CELL FATE ASSIGNMENT

02/03-1677 MORPHOLINO OLIGONUCLEOTIDES, TBX5 GENE, PECTORAL LIMB BUDS, ZEBRAFISH MUTANTS, MESODERM CELL MIGRATION, EMBRYOGENESIS, DEVELOPMENTAL GENETICS, OLIGONUCLEOTIDES, T-BOX GENES, LIMB FORMATION, GENE MUTATIONS

02/03-1344 MORPHOLOGICAL CHANGES, DISJUNCT DISTRIBUTION, PHYLOGENIC TREE, BIOGEOGRAPHICAL DIVERSITY, OZMORHIZA, APIACAEA, DEOXYRIBONUCLEIC ACID (DNA), MAXIMUM PARSIMONY

02/03-2602 MORPHOLOGICAL CHANGES, GENETIC DRIFT, NATURAL SELECTION, SOUTH PACIFIC ISLANDS, ZOSTEROPIDAE, BIRD EVOLUTION, ISLAND POPULATIONS, DIRECTIONAL SELECTION

02/03-1587 MORPHOLOGICAL DIFFERENCES, HUMMINGBIRDS, SEXUAL DIMORPHISM, RAINFOREST HABITAT, PURPLE-THROATED CARIBS, HABITAT, FEEDING PREFERENCES

02/03-1405 MORPHOLOGICAL EVOLUTION, DARWIN'S FINCHES, EMBERIZINAE, TIARIS SPECIES, FINCHES, PHYLOGENETIC RELATIONSHIPS, ADAPTIVE RADIATION, BILL MORPHOLOGY, GENETIC DIVERGENCE, SPECIATION, EVOLUTIONARY ADAPTATIONS

02/03-1575 MORPHOLOGICAL VARIABILITY, TEIIDAE, LIZARDS, CNEMIDOPHORUS GULARIS GULARIS, CNEMIDOPHORUS OCELLIFER, KENTROPYX ALTAMAZONICA, SPERMATOZOA ULTRASTRUCTURE, PHYLOGENETIC RELATIONSHIPS, POLYMORPHISM, GENETIC VARIATION

02/03-1628 MORPHOLOGY SIZE DIMORPHISM, MALE-BIASED MORTALITY, PARASITISM, SEX-BIASED MORTALITY, MAMMALIAN MORTALITY AND PARASITISM

02/03-1907 MORSE/SUSAN, KEEPING TRACK, ANIMAL TRACKERS, WILDLIFE HABITAT, SUBURBAN SPRAWL, FRINGE HABITATS

02/03-1810 MORTALITY, PRE-COLUMBIAN PEOPLE, NATIVE AMERICANS, INFECTIOUS DISEASES, SKELETAL ANALYSIS, EPIDEMICS, EUROPEAN PATHOGENS

02/03-2058 MORTALITY, DEPRESSION, FATIGUE, SEXUAL DYSFUNCTION, RISK ASSESSMENT, HEART DISEASE, BETA BLOCKER SIDE EFFECTS

02/03-2062 MORTALITY, MEN'S HEALTH, GENDER GAP, PREVENTIVE CARE

02/03-0071 MORTALITY RATES, TREE DENSITY, FORESTED WETLANDS, FLOODS, HYDROLOGY, WETLAND FORESTS, COMMUNITY CHANGES

02/03-0770 MORTALITY RATES, NEUROLOGICAL DISORDERS, EPILEPSY, CHILDHOOD DISEASES, SUDDEN DEATH, SEIZURES

02/03-0806 MORTALITY RATES, COLORECTAL CANCER, SIGMOIDOSCOPY, COLONOSCOPY, ADENOMATOUS POLYP, DISEASE PREVENTION, CANCER SCREENING, CANCER/COLORECTAL

02/03-0843 MORTALITY RATES, CENTERS FOR DISEASE CONTROL AND PREVENTION (CDC), DISEASE PATTERNS, STROKE, PUBLIC HEALTH, EMERGENCY MEDICAL SYSTEM, THROMBOLYTIC THERAPY

02/03-0846 MORTALITY RATES, NEONATAL INTENSIVE CARE, PEDIATRICS, INFANT MORTALITY, HEALTHCARE AVAILABILITY

02/03-0869 MORTALITY RATES, ENVIRONMENTAL HAZARDS, AIR POLLUTION, RADIATION EXPOSURE, ACCIDENTAL INJURIES, CHILDREN'S HEALTH, PUBLIC HEALTH INITIATIVES, DEVELOPING COUNTRIES

02/03-1328 MORTALITY RATES, ROADKILL, HUMAN-MADE STRUCTURES, HABITAT CONNECTIVITY, VEHICLE-RELATED MORTALITY

02/03-1439 MORTALITY RATES, CORONARY ARTERY BYPASS GRAFT (CABG) SURGERY, CARDIOTHORACIC SURGERY, PREOPERATIVE THERAPY, HEART SURGERY, BETA-BLOCKER THERAPY, SURGICAL PROCEDURES

02/03-1490 MORTALITY RATES, AUTOMOBILE EMISSIONS, CLEAN AIR ACT, SUICIDES, AIR POLLUTION, PUBLIC HEALTH BENEFITS, CARBON MONOXIDE-RELATED DEATHS

02/03-2216 MORTALITY RATES, TURTLES, LAND TURTLES, POND TURTLES, ROADKILL, TRAFFIC VOLUME

02/03-2475 MORTALITY RATES, DIFFERENTIAL MORTALITY MODEL (DMM), SEXUAL SIZE DIMORPHISM (SSD), WOLF SPIDERS, HOGNA HELLUO, PARDOSA MILVINA, FEMALE-BIASED SEX RATIO, SPIDER BEHAVIOR

02/03-2652 MORTALITY RATES, PARENTAL MORTALITY, DEATH OF A CHILD, BEREAVEMENT, CHILD MORTALITY

02/03-0225 MORTALITY REDUCTION, CARDIOVASCULAR DISEASE, EXERCISE CAPACITY, METABOLIC EQUIVALENTS, MEN'S HEALTH

02/03-0519 MORTALITY RISK, CANCER PREVENTION RISKS & BENEFITS, BREAST CANCER, TAMOXIFEN, CANCER/BREAST

02/03-1177 MORTALITY STATISTICS, RHEUMATIC DISEASES, SYSTEMIC LUPUS ERYTHEMATOSUS (SLE), CENTERS FOR DISEASE CONTROL AND PREVENTION (CDC), ARTHRITIC DISEASES, RISK FACTORS, RACIAL SLE VARIATIONS

02/03-0062 MOSQUITO-BORNE DISEASES, EAST AFRICA, DRUG RESISTANCE, GLOBAL WARMING, DISEASE TRANSMISSION, EPIDEMIOLOGY, INSECT POPULATION EXPANSION, MALARIA

02/03-1149 MOSQUITO-BORNE DISEASES, PLASMODIUM FALCIPARUM, MALARIA, VACCINATIONS, PHYLOGENY, GENETIC VARIABILITY, DRUG RESISTANCE, PARASITES

02/03-1956 MOSQUITO-BORNE DISEASES, MALARIA VECTORS, ANOPHELES GAMBIAE, GENOME PROJECT, DROSOPHILA MELANOGASTER

02/03-2489 MOSQUITO-BORNE DISEASES, NEMATODE WORMS, RICKETTSIA, WOLBACHIA, ELEPHANTIASIS, LYMPHATIC FILARIASIS, ANTIBIOTIC TREATMENTS, BACTERIA-NEMATODE SYMBIOSIS

02/03-2574 MOSQUITO-BORNE DISEASES, PLASMODIUM FALCIPARUM, FALCIPAIN 1, MALARIA TREATMENT STRATEGIES, INFECTIOUS DISEASE TREATMENTS, CYSTEINE PROTEASES

02/03-0803 MOSQUITO-BORNE ILLNESSES, YELLOW FEVER (YF), BRAZIL, AMAZON, PUBLIC HEALTH, VACCINATION, TRAVEL, AEDES AEGYPTI, CENTERS FOR DISEASE CONTROL AND PREVENTION (CDC), PREVENTIVE MEDICINE, VIRAL DISEASES

02/03-1742 MOSQUITO-BORNE ILLNESSES, INFECTIOUS DISEASES, WEST NILE VIRUS (WNV), CENTERS FOR DISEASE CONTROL AND PREVENTION (CDC), LOUISIANA OFFICE OF PUBLIC HEALTH (LOPH)

02/03-1577 MOSQUITO-BORNE PATHOGENS, CHLOROQUINE, PFCRT GENE, PLASMODIUM FALCIPARUM, PATHOGEN, RESISTANCE, COMMUNICABLE DISEASES, MALARIA DRUGS, GENE MUTATIONS, AMODIAQUINE

02/03-1613 MOSQUITO CONTROL, PESTICIDE RESISTANCE, ANOPHELES GAMBIAE, MALARIA, INSECT-BORNE DISEASES, GENOMICS, P450 GENE SEQUENCE, CYTOCHROME P-450, DICHLORODIPHENYLTRICHLOROETHANE (DDT)

02/03-1684 MOSQUITO CONTROL, GENETICALLY MODIFIED MOSQUITOES (GMM), MALARIA, DISEASE CONTROL, INFECTIOUS DISEASES, ANOPHELES GAMBIAE, TRANSGENES

02/03-1746 MOSQUITO CONTROL, CLIMATE CHANGE, VECTOR-BORNE DISEASES, AEDES AEGYPTI, EPIDEMIOLOGY, ENDEMIC DISEASES, DENGUE FEVER, DISEASE TRANSMISSION

02/03-0330 MOSQUITO FISH, PEST CONTROL, INVASIVE SPECIES, DAMSELFLIES, BIOLOGICAL CONTROLS, TACHINID FLY, CECROPIA MOTHS, NATIVE SPECIES DECLINES, ENVIRONMENTAL IMPACTS

02/03-1683 MOSQUITO GENOME, ANOPHELES GAMBIAE, GENOMICS, INSECT GENOMICS, DROSOPHILA MELANOGASTER, DEVELOPMENTAL REGULATION

02/03-1953 MOSQUITO GENOME, MALARIA VECTOR, ANOPHELES GAMBIAE, G PROTEIN-COUPLED RECEPTOR (GPCR), ODOR RECEPTORS, COMPARATIVE GENOMICS, REGULATORY PEPTIDES, PROTEIN RECEPTORS

02/03-1955 MOSQUITO GENOME, MALARIA, COMPARATIVE GENOMICS, ANOPHELES FUNESTUS, GENE SHUFFLING

02/03-1957 MOSQUITO GENOME, DROSOPHILA MELANOGASTER, ANOPHELES GAMBIAE, PROTEOMICS, EVOLUTIONARY DIVERGENCE, INSECT EVOLUTION, MALARIA VECTOR, GENOMICS, FRUIT FLY GENOME

02/03-1954 MOSQUITO GENOME, DISEASE CONTROL, PUBLIC HEALTH, GENETICALLY MODIFIED ORGANISM (GMO), BIOENGINEERING, MALARIA VECTORS, WORLD HEALTH

02/03-1260 MOSQUITO NATURAL HISTORY, INSECT BEHAVIOR, ANIMAL BEHAVIOR, INVERTEBRATES, PARASITIC ORGANISMS, DISEASE VECTORS

02/03-2152 MOSQUITO REPRODUCTION, ACOUSTICAL SENSITIVITY, COPULATION, INSECT BEHAVIOR, MATING CALLS

02/03-1685 MOSQUITO REPRODUCTIVE CYCLE, NEUROPEPTIDES, ANOPHELES GAMBIAE, MALARIA, HORMONE FUNCTIONS, GENOMICS, PEPTIDE GENES, ECDYSTEROID HORMONES, INSULIN-SIGNALING PATHWAY, JUVENILE HORMONE (JH)

02/03-1682 MOSQUITO VECTORS, ANOPHELES GAMBIAE, PLASMODIUM FALCIPARUM, MALARIA, COMMUNICABLE DISEASES, PARASITE RESISTANCE, RESISTANCE ALLELES

02/03-1686 MOSQUITO VECTORS, MALARIA CONTROL, RESISTANCE TO INSECTICIDES, ANOPHELES GAMBIAE, SUPERGENE FAMILIES, CYTOCHROME P-450, CARBOXYLESTERASE, GLUTATHIONE TRANSFERASES, GENOMICS, INSECTICIDE METABOLISM, DICHLORODIPHENYLTRICHLOROETHANE (DDT) RESISTANCE

02/03-1687 MOSQUITO VECTORS, PLASMODIUM FALCIPARUM, ERYTHROCYTE INVASION, PARASITE, BLOOD CELL INVASION, MEROZOITE SURFACE PROTEINS, RECEPTOR INTERACTIONS, PFRCL PROTEIN, GLYCOPHORIN A RECEPTOR, INFECTIOUS DISEASES, MALARIA

02/03-1689 MOSQUITO VECTORS, IMMUNE SYSTEM EVOLUTION, ANOPHELES GAMBIAE, DROSOPHILA, MALARIA GENETICS, PLASMODIUM PARASITE, GENOMICS

02/03-1694 MOSQUITO VECTORS, PLASMODIUM FALCIPARUM, DICHLORODIPHENYLTRICHLOROETHANE (DDT), PLASMODIUM YOELII, GENOME SEQUENCING, MALARIA, ANOPHELES GAMBIAE

02/03-1695 MOSQUITO VECTORS, PLASMODIUM FALCIPARUM, MALARIA, ANOPHELES GAMBIAE, DROSOPHILA MELANOGASTER, DEOXYRIBONUCLEIC ACID (DNA), GENOME SEQUENCE

02/03-1726 MOSQUITO VECTORS, DISEASE CONTROL, INFECTIOUS DISEASES, PLASMODIUM FALCIPARUM, VACCINES, CHLOROQUINE RESISTANCE, SULFADOXINE-PYRIMETHAMINE RESISTANCE, PYRETHROID-TREATED BED NETS, RESISTANT MALARIAL PARASITES, MALARIA

02/03-1727 MOSQUITO VECTORS, GLOBAL CAMPAIGN AGAINST MALARIA, WORLD HEALTH, INFECTIOUS DISEASES, ERADICATION OF MALARIA, MALARIA CONTROL

02/03-1728 MOSQUITO VECTORS, PLASMODIUM FALCIPARUM, DRUG RESISTANCE, CHLOROQUINE RESISTANCE, ANTIMALARIAL DRUGS, PFCRT PROTEIN, WORLD HEALTH, INFECTIOUS DISEASES, GENETIC TARGETS, MALARIA CONTROL

02/03-1889 MOSS, NITROGEN FIXING ORGANISMS, SYMBIOTIC RELATIONSHIPS, BOREAL FORESTS, CYANOBACTERIA-MOSS SYMBIOSIS, FEATHER MOSS, PLEUROZIUM SCHREBERI, FOREST ECOSYSTEM

02/03-0914 MOTH ADAPTATIONS, PEPPERED MOTH, KETTLEWELL/H. B. D., NATURAL SELECTION, DARWIN/CHARLES, EVOLUTIONARY THEORIES, ECOLOGICAL INFLUENCES, BOOK REVIEWS, CRYPTIC COLORATION, COLOR MORPHS, MELANISM

02/03-2485 MOTH BEHAVIOR, NIGHT VISION, DEILEPHILA ELPENOR, SUPERPOSITION EYES, CHROMATICITY, ACHROMATIC INTENSITY, EVENING FORAGING MOTH, COLOR PERCEPTION, ELEPHANT HAWKMOTH

02/03-0245 MOTHER-EMBRYO CONFLICT, MORNING SICKNESS, EMBRYO PROTECTION MECHANISM, NAUSEA AND VOMITING OF PREGNANCY (NVP), HUMAN CHORIONIC GONADOTROPIN (HCG), FIRST TRIMESTER SPONTANEOUS ABORTION

02/03-0814 MOTHERHOOD, MUNCHAUSEN'S SYNDROME BY PROXY (MSBP), CHILDHOOD ILLNESS, MUNCHAUSEN'S SYNDROME, NARCISSISM, CHILD ABUSE, PEDIATRICS, PSYCHOLOGICAL DISORDERS

02/03-1791 MOTHER-TO-CHILD TRANSMISSION, AZIDOTHYMIDINE (AZT), WOMEN'S HEALTH, PREGNANCY, HUMAN IMMUNODEFICIENCY VIRUS (HIV)

02/03-2173 MOTH INSTARS, EUMETA CRAMERI, INSECT LARVAE, METAMORPHOSIS, DYAR'S LAW, LARVAL GROWTH, BAGWORM MOTHS

02/03-1847 MOTH MATING BEHAVIOR, Z CHROMOSOME-BASED TRAITS, MATING PREFERENCE INDICES, ARCTIID MOTHS, UTETHEISA ORNATRIX, GENE SELECTION, LEPIDOPTERAN REPRODUCTION, INHERITED SEXUAL TRAITS, PATERNAL INHERITANCE

02/03-0337 MOTH ORCHIDS, COMMERCIAL PLANT PRODUCTION, GROWING MEDIUMS, FIR BARK, PEAT MEDIUM, FERTILIZER COMPOSITION, PLANT GROWTH REQUIREMENTS, ORCHID CULTURE

02/03-0344 MOTH POLLINATION, FLOWERING PLANTS, POLLINATION STRATEGIES, GLADIOLAS, BUTTERFLY POLLINATION, AFRICAN GLADIOLUS, EVOLUTIONARY RESPONSES, PLANT EVOLUTION

02/03-0102 MOTH POLLINATORS, CACTUS FRUIT SUCCESS, SENITA CACTI, MUTUALISM, POPULATION DYNAMICS, SYMBIONIC RELATIONSHIPS

02/03-1227 MOTHS, BEHAVIORAL ADAPTATIONS, ENEMY-FREE SPACE, HELIOTHIS SPECIES, INSECT BEHAVIOR, SPECIALIST FEEDERS, GENERALIST FEEDERS, FEEDING STRATEGIES, PLANT PREDATION

02/03-1538 MOTHS, CHEMICAL SIGNALS OF POLLINATION, BATS, NIGHT-BLOOMING PLANTS, NOCTURNAL POLLINATORS, POLLINATION STRATEGIES, FLOWER FRAGRANCE, PLANT FERTILIZATION

02/03-0740 MOTILITY SYSTEMS, SOCIAL BEHAVIOR, MYXOCOCCUS XANTHUS, ASOCIAL ENVIRONMENT, PIL GENES, COLLECTIVE BEHAVIOR, BACTERIAL BEHAVIOR, QUORUM-SENSING SIGNALS, GENE FUNCTIONS

02/03-0263 MOTION SICKNESS, FLIGHT SIMULATOR SICKNESS, FEDERAL AVIATION ADMINISTRATION (FAA), NATIONAL AERONAUTICS AND SPACE ADMINISTRATION (NASA), JITTER, LATENCY, OFF-AXIS VIEWING

02/03-2141 MOTO COMMUNITY, CHIMPANZEE BEHAVIOR, CONGO, GOUALOUGO TRIANGLE, NOUABALE-NDOKI NATIONAL PARK, AFRICA, CONSERVATION PROJECTS, WILDLIFE PRESERVATION

02/03-0143 MOTOR CIRCUITS, DYSKINESIAS, PARKINSON'S DISEASE (PD), BASAL GANGLIA (BG), NEURONAL NETWORK, DOPAMINE, MOVEMENT DISORDERS, MOTOR CONTROL

02/03-0143 MOTOR CONTROL, DYSKINESIAS, MOTOR CIRCUITS, BASAL GANGLIA (BG), NEURONAL NETWORK, DOPAMINE, MOVEMENT DISORDERS, PARKINSON'S DISEASE (PD)

Keyword Index

02/03-0150 MOTOR CORTEX NEURONS, MOVEMENT CONTROL, BRAIN-MACHINE INTERFACING, NEUROPROSTHETIC DEVICES

02/03-1340 MOTORCYCLE EXHAUST, VOLATILE ORGANIC COMPOUND (VOC), NERVE FUNCTIONS, MOTOR NERVE ACTIVITY, MOTORCYCLE EXHAUST PARTICULATES, AIR CONTAMINATION, AUTOMOBILE ENGINES, ATPASE ENZYMES, ENVIRONMENTAL POLLUTION, NEUROPATHIES

02/03-1722 MOTORCYCLE EXHAUST PARTICULATES, TWO-STROKE ENGINES, AIR POLLUTION, BENZENE, CYTOCHROME P-450-DEPENDENT MONOXYLGENASE SYSTEM, CARCINOGEN METABOLISM, TOXICOLOGIC RESPONSE, HUMAN HEALTH, BREAST CANCER, CANCER/BREAST

02/03-1340 MOTORCYCLE EXHAUST PARTICULATES, VOLATILE ORGANIC COMPOUND (VOC), NERVE FUNCTIONS, MOTOR NERVE ACTIVITY, MOTORCYCLE EXHAUST, AIR CONTAMINATION, AUTOMOBILE ENGINES, ATPASE ENZYMES, ENVIRONMENTAL POLLUTION, NEUROPATHIES

02/03-1734 MOTOR DEVELOPMENT CURVES, GROSS MOTOR FUNCTION, CEREBRAL PALSY (CP), PEDIATRICS, PHYSICAL THERAPY, REHABILITATION

02/03-1205 MOTOR DYSFUNCTION, PARKINSON'S DISEASE (PD), DOPAMINE DYNAMICS, SUBSTANTIA NIGRA (SN), NEURON DESTRUCTION, AGE-RELATED MOTORIC DECLINES, BRADYKINESIS, PRIMATE STUDIES

02/03-1392 MOTOR LEARNING, CEREBELLUM, LEARNING, FUNCTIONAL MAGNETIC RESONANCE IMAGING (FMRI), BRAIN, COGNITIVE BEHAVIOR

02/03-1340 MOTOR NERVE ACTIVITY, VOLATILE ORGANIC COMPOUND (VOC), NERVE FUNCTIONS, MOTORCYCLE EXHAUST, MOTORCYCLE EXHAUST PARTICULATES, AIR CONTAMINATION, AUTOMOBILE ENGINES, ATPASE ENZYMES, ENVIRONMENTAL POLLUTION, NEUROPATHIES

02/03-0427 MOTOR PROTEINS, MOLECULAR MOTORS, PROTEIN TRAFFICKING, AXON FUNCTION, DENDRITES, KINESIN PROTEIN MOTOR NEURONS, ALPHA-AMINO-3-HYDROXY-5-METHYLISOXAZOLE-4-PROPIONATE (AMPA) RECEPTORS, GLUTAMATE-RECEPTOR 2 (GLUR2)-INTERACTING PROTEIN (GRIP1), POLARIZED MOLECULAR SORTING, KINESIN-BINDING PROTEINS

02/03-1651 MOTOR PROTEINS, DEOXYRIBONUCLEIC ACID (DNA) UNWINDING, HELICASE PROTEINS, REP HELICASE, MOLECULAR DISEASE PROCESSES, ESCHERICHIA COLI

02/03-2582 MOTOR PROTEINS, MYO1C, GLUT4 MOLECULES, INSULIN SIGNALING, GLUCOSE TRANSPORTING MOLECULES, ADIPOCYTES, PHOSPHATIDYLINOSITOL-3-OH KINASE, PLASMA MEMBRANE, TRANSLOCATION

02/03-0840 MOTOR SKILLS, PREGNANT WOMEN, FETAL DRUG EXPOSURE, COGNITIVE DEVELOPMENT, COCAINE EXPOSURE, BAYLEY MENTAL AND MOTOR SCALES OF INFANT DEVELOPMENT, DRUG ABUSE, INFANT HEALTH RISKS

02/03-2008 MOTOR VEHICLE DRIVING IMPAIRMENT, OPIOIDS, CENTRAL NERVOUS SYSTEM (CNS) IMPAIRMENT, EVIDENCE-BASED REVIEW, AUTOMOBILE ACCIDENTS, DRIVING FATALITIES, INTOXICATED DRIVING, AGENCY FOR HEALTH CARE POLICY RESEARCH (AHCPR)

02/03-1176 MOTOR VEHICLE POLLUTION, RESPIRATORY SYMPTOMS, TAIWAN, CHILDREN'S HEALTH, AIR POLLUTION

02/03-1777 MOTOR VEHICLE SAFETY, CROSSWALK MARKINGS, PEDESTRIAN-MOTOR VEHICLE COLLISIONS, TRAFFIC ENGINEERING

02/03-0614 MOUND-BUILDING INSECTS, MACROTERMES MICHAELSENI, TERMITOMYCES FUNGI, FUNGUS, ECOSYSTEM REGULATION, XYLARIA FUNGI, INSECT BEHAVIOR, FUNGUS-CULTIVATING TERMITES, SYMBIOTIC RELATIONSHIPS, ENVIRONMENTAL REGULATION

02/03-0307 MOUNTAIN BEAVER, ANIMAL DEFENSIVE STRATEGIES, ANCIENT ANIMAL SPECIES, LIVING FOSSILS, ARMADILLO, OPOSSUM, MILLIPEDES

02/03-1850 MOUNTAIN BRUSHTAIL POSSUM, AUSTRALIA, POSSUM ECOLOGY, TRICHOSURUS VULPECULA, MARSUPIALS, POPULATION DYNAMICS, MARK AND RECAPTURE, RADIO TELEMETRY, DEN SWAPPING, TREE NEST HABITATS, RAINFORESTS

02/03-1281 MOUNTAIN GORILLA PRESERVES, BWINDI IMPENETRABLE NATIONAL PARK, GORILLA CONSERVATION, AFRICA, TOURISM

02/03-1535 MOUNTAIN GORILLAS, APES, COLTAN, COLUMBITE-TANTALITE, CONGO, CONSERVATION EFFORTS, GORILLAS, GREAT APES SURVIVAL PROJECT (GRASP), AFRICA, ENDANGERED SPECIES, HABITAT LOSS

02/03-1233 MOUNTAIN LIONS, BIGHORN SHEEP, DESERT ECOSYSTEM, UNITED STATES FISH AND WILDLIFE SERVICE (USFWS), OVIS CANADENSIS, PUMA CONCOLOR, HABITAT-USE PATTERNS, WILDLIFE TRACKING, PREDATOR-PREY RELATIONSHIPS

02/03-1330 MOUNTAIN LIONS, WILDLANDS PROJECT, ANIMAL MIGRATION, BIODIVERSITY, POPULATION BIOLOGY, ENDANGERED SPECIES, WILDLIFE CORRIDORS, CALIFORNIA DEPARTMENT OF FISH AND GAME

02/03-2502 MOUNTAINOUS TERRAIN, METACOMET RANGE, NEW ENGLAND GEOGRAPHY, BIOLOGICAL DIVERSITY, GEOLOGICAL HISTORY, TRIASSIC, JURASSIC, TRAPROCK MOUNTAINS, EROSIVE PROCESSES, BASALT COLUMNS

02/03-1272 MOUNTAIN WOODLANDS, ECOSYSTEM REMNANTS, ANDES MOUNTAINS, POLYLEPIS FORESTS, BIRD HABITAT, FOREST CONSERVATION, BIODIVERSITY, SOUTH AMERICA, PERUVIAN WOODLANDS, AVIAN SPECIES DIVERSITY

02/03-0310 MOUNT CHAPARRI, SPECTACLED BEARS, CONSERVATION INITIATIVES, ECOSYSTEM RESTORATION, WILDLIFE CONSERVATION, ANDEAN CLOUD FORESTS, ENDANGERED SPECIES, CHAPARRI PRIVATE ECOLOGICAL RESERVE

02/03-1063 MOUSE CHROMOSOME 16, HUMAN GENOME, DEOXYRIBONUCLEIC ACID (DNA) SEQUENCE SIMILARITY, GENE COMPARISON

02/03-2253 MOUSE GENOME, CHROMOSOME 21, CONSERVED GENES, HUMAN CHROMOSOME 21 (HC21), BLAST ANALYSIS, GENOMIC ANALYSIS, BASIC LOCAL ALIGNMENT SEARCH TOOL (BLAST)

02/03-2254 MOUSE GENOME EXPRESSION, TRISOMY 21, HUMAN CHROMOSOME 21 (HC21), COMPARATIVE GENOMICS, GENE EXPRESSION ATLAS, GENOMIC ANALYSIS, DOWN SYNDROME, HEREDITARY DISEASES

02/03-2342 MOUSE MODELS, APOPTOSIS, AUTOREACTIVE LYMPHOCYTE ACCUMULATION, IMMUNE TOLERANCE, AGONISTIC MONOCLONAL ANTIBODIES, TUMOR NECROSIS FACTOR, THERAPEUTIC AGENTS, INTERFERON-Y

02/03-0576 MOUSE MODELS, MUTANT MICE STRAINS, BIOMEDICAL RESEARCH, GENE SILENCING TECHNIQUES, KNOCKOUT MICE, ANIMAL STORAGE FACILITIES

02/03-1819 MOUTH FEEL, RHEOLOGICAL PROPERTIES, TRIBOLOGICAL PROPERTIES, TRIBOMETRY, LECITHIN, COCOA BUTTER, MILK FAT, THIN-FILM FRICTION, MATERIAL PROPERTIES, FLOW AND DEFORMATION, CHOCOLATE

02/03-0150 MOVEMENT CONTROL, MOTOR CORTEX NEURONS, BRAIN-MACHINE INTERFACING, NEUROPROSTHETIC DEVICES

02/03-0143 MOVEMENT DISORDERS, DYSKINESIAS, MOTOR CIRCUITS, BASAL GANGLIA (BG), NEURONAL NETWORK, DOPAMINE, PARKINSON'S DISEASE (PD), MOTOR CONTROL

02/03-1122 MOVEMENT DISORDERS SOCIETY (MDS), PARKINSON'S DISEASE, LEVODOPA, DOPAMINE AGONISTS, DYSKINESIAS, AMANTADINE, TREATMENT INTERVENTIONS

02/03-2192 MOVEMENT RATES, CORRIDOR EFFECTS, DISPERSAL BEHAVIOR, HABITAT FRAGMENTATION, ROESEL'S BUSH-CRICKET, METRIOPTERA ROESELI, SURVIVAL PROBABILITY, FRAGMENTED LANDSCAPES

02/03-0650 MOVEMENTS OF INSECTS, FOOT GRIPPING ABILITY, INSECT FEET, AROLIA, HOOKE/ROBERT, ADHESIVE PADS ON INSECT FEET, TARSUS, FLY PHYSIOLOGY

02/03-2567 MPS1 KINASE, HEART MUSCLE, REGENERATION, FISH PHYSIOLOGY, ZEBRAFISH HEARTS, CARDIAC TISSUE INJURY, REGENERATED TISSUE

02/03-0000 MRI--SEE MAGNETIC RESONANCE IMAGING

02/03-2277 MSIN3/HISTONE DEACETHYLASE COMPLEX, TRANSCRIPTIONAL INACTIVATION, NEURONAL-SPECIFIC GENES, RE-1 SILENCING TRANSCRIPTIONAL FACTOR/NEURONAL RESTRICTED SILENCING FACTOR (REST/NRSF), GENE SILENCING, NUCLEAR RECEPTOR COREPRESSOR, TRANSCRIPTIONAL COREPRESSOR

02/03-0943 MUCOCILIARY FEEDERS, ENTEROPNEUSTS, ACORN WORM, HARRIMANIA PLANKTOPHILUS, HEMICHORDATA, PROTOCHORDATES, FILTER-FEEDING PHARYNX, WORM PHARYNX, CHORDATE EVOLUTION, FEEDING MECHANISMS, FOOD INGESTION

02/03-1844 MUCOCYTES, MYCETOPHYLLIA REESI, CORAL FEEDING PROCESS, DIGESTIVE FILAMENTS, EPIDERMAL STRUCTURE, ANTHOZOA

02/03-1845 MUCOCYTES, CORAL FEEDING PROCESS, PHARYNX, MESENTERIAL DUCTS, DIGESTIVE FILAMENTS, MYCETOPHYLLIA REESI, FEEDING RESPONSES, GASTRODERMAL STRUCTURE

02/03-2308 MUCOID PSEUDOMONAS AERUGINOSA INFECTION, CYSTIC FIBROSIS, MACROLIDE ANTIBIOTICS, AZITHROMYCIN, DIFFUSE PANBRONCHIOLITIS, LUNG FUNCTION

02/03-0449 MUCOSAL BACTERIA, OXIDATIVE STRESS, HELICOBACTER PYLORI, ALKYL HYDROPEROXIDE REDUCTASE, NEUTROPHIL-ACTIVATING PROTEIN (NAP), BACTERIAL RESISTANCE MECHANISMS, MUTANT STRAINS

02/03-0498 MUCOSAL VACCINES, VACCINE PRODUCTION IN PLANTS, ANTIGENIC PEPTIDE PRODUCTION, IMMUNITY, INFECTIOUS DISEASES AND VACCINES, DISEASE PREVENTION, PLANT-BASED VACCINES

02/03-2364 MUCUS, CYSTIC FIBROSIS TRANSMEMBRANE CONDUCTANCE REGULATOR, MALNUTRITION, LUNG TRANSPLANT, LYMPHOMA

02/03-1570 MUDSKIPPERS, FISH BEHAVIOR, LAND EXISTENCE, MARINE FISH, GOBY, AMPHIBIOUS FISH

02/03-0308 MULCHING CULTIVATED LAND, EROSION CONTROL, SUSTAINABLE AGRICULTURE, LIVE MULCH, STRAW MULCH, MAIZE CROPPING, SOIL LOSS, SUSTAINABLE SOIL PRODUCTIVITY, CORN, ZEA MAYS, AFRICAN LEGUME MULCH MATERIAL

02/03-2215 MULL HUMUS, A HORIZON, MOR HUMUS, SOIL TYPES, EARTHWORMS, BOTRYCHIUM MORMO FERN, EXTIRPATION, LUMBRICUS RUBELLUS, RARE SPECIES, INVASIVE SPECIES

02/03-1964 MULTICELLULAR EVOLUTION, RIBONUCLEIC ACID (RNA), PLANT GENOMICS, EVOLUTIONARY PATHS, MICRORNA (MIRNA), ANIMAL MIRNA

02/03-0145 MULTICOLOR FLUORESCENT PROTEIN TAGS, FLUORESCENT PROTEIN TAGGING, MOLECULAR TAGS, FLUOROPHORES, FLASH-EDT2, REASH, BIARSENICAL FLUOROPHORES, AGE-DIFFERENTIATING PROTEIN TAGS, CONNEXIN43

02/03-1963 MULTIDRUG EFFLUX TRANSPORTERS, GRAM-NEGATIVE BACTERIA, ESCHERICHIA COLI, PSEUDOMONAS AERUGINOSA, BACTERIAL TRANSPORTERS, DRUG DEVELOPMENT, MEMBRANE TOPOLOGY

02/03-2347 MULTIDRUG RESISTANCE (MDR), BACTERIAL DRUG EXPORT SYSTEMS, DRUG-RESISTANT MICROORGANISMS, REGULATORY PROTEINS

02/03-0511 MULTIDRUG-RESISTANT TUBERCULOSIS (MDR TB), TUBERCULOSIS (TB), WORLD HEALTH, DRUG-RESISTANT TUBERCULOSIS, PANDEMICS, MYCOBACTERIUM TUBERCULOSIS

02/03-0141 MULTIDRUG SUSCEPTIBILITY, EFFLUX SYSTEMS, IRON ACQUISITION, INTRINSIC MULTIDRUG RESISTANCE, SIDEROPHORE, IMIPENEM, DRUG HYPERSUSCEPTIBILITY, PSEUDOMONAS AERUGINOSA, MUTATION EFFECTS, GENE FUNCTIONS

02/03-1255 MULTIFOUNDRESS COLONIES, EUSOCIAL INSECTS, SKEW MODELS, SUBORDINATE MEMBERS, COLONY INITIATION, POLISTINE WASPS, VESPINE WASPS, SEX RATIOS, HAPLODIPLOID HYMENOPTERA, EVOLUTIONARY INFLUENCES, SINGLE-FOUNDRESS COLONIES

02/03-1453 MULTIORGAN DYSFUNCTION, ENDOTOXINS, HEAT STROKE, INTESTINAL HYPERPERMEABILITY, ENCEPHALOPATHY, THERMOREGULATION

02/03-2658 MULTIPLE BIRTHS, WOMEN'S HEALTH, FOLIC ACID SUPPLEMENTS, POPULATION STUDY, BIRTH DEFECT PREVENTION

02/03-2640 MULTIPLE CAUSE RESPIRATORY INFECTION, AFRICAN CHILDREN, NECROPSY, TUBERCULOSIS, INFECTION IN HIV-1-POSITIVE CHILDREN, RESPIRATORY DISEASES, HUMAN IMMUNODEFICIENCY VIRUS (HIV)

02/03-0124 MULTIPLE GENE BINDING SITES, TRANSLATION (T)-DOMAIN TRANSCRIPTION FACTORS, DEVELOPMENT PROCESSES, DROSOPHILA EMBRYO, HOMEOBOX GENES, PROTEIN REGULATION, BRACHYURY PROTEINS, GENE ACTIVATION

02/03-2601 MULTIPLE MATING, GENETIC REINFORCEMENT, GEOGRAPHICALLY ISOLATED POPULATIONS, HYBRID PREVENTION SPECIATION, MONOGAMY IN GENETICS, REINFORCEMENT MECHANISM, EVOLUTIONARY INFLUENCES, CONSPECIFIC GAMETE PRECEDENCE (CGP)

02/03-1238 MULTIPLE MATING, WOOD MOUSE, RELATED-SPERM COOPERATION, SPERM TRAINS, REPRODUCTION ADVANTAGES, MAMMALIAN REPRODUCTION

02/03-2623 MULTIPLE MYELOMA, BENCE JONES PROTEIN, IMMUNOGLOBULIN FREE-LIGHT-CHAINS, SERUM PROTEIN IMMUNOASSAY, URINE IMMUNOASSAYS, LIGHT-CHAIN MULTIPLE MYELOMA

02/03-2389 MULTIPLE RISK FACTORS, CHINA SUICIDE RISK, PSYCHOLOGICAL AUTOPSY STUDY, PREVENTION PROGRAMS, SUICIDE RISK FACTORS, MENTAL HEALTH

02/03-0765 MULTIPLE SCLEROSIS (MS), CANCER, ULCERS, CARDIOVASCULAR DISEASE, HEART DISEASE, ASTHMA, INFECTIOUS DISEASES, HELICOBACTER PYLORI, HUMAN PAPILLOMAVIRUS (HPV), CHLAMYDIA

02/03-0769 MULTIPLE SCLEROSIS (MS), ALZHEIMER'S DISEASE, CARPAL TUNNEL SYNDROME, CEREBROVASCULAR DISEASE, DEMENTIA, EPILEPSY, ATRIAL FIBRILLATION, NEUROLOGICAL DISORDERS, STROKE, THROMBOLYSIS, MIGRAINE

02/03-1461 MULTIPLE SCLEROSIS (MS), HEART DISEASE, CANCER, SUNLIGHT, DIABETES, SCHIZOPHRENIA, VITAMIN D, SKIN CANCER, NUTRITIONAL SUPPLEMENTS

02/03-0480 MULTIPLE SCLEROSIS (MS), AUTOIMMUNE DISEASES, ENVIRONMENTAL ANTIGENS, AUTOANTIGENS, NEUROLOGICAL DISEASES, PATHOGENIC IMMUNE REACTIONS, MOLECULAR MIMICRY, HUMAN LYMPHOTROPIC VIRUS-1 (HTLV-1)-ASSOCIATED MYELOPATHY/TROPICAL SPASTIC PARAPARESIS (HAM/TSP), IMMUNOGLOBULIN G (IGG), INFECTIOUS DISEASE LINK, NUCLEAR RIBOPROTEINS

02/03-1460 MULTIPLE SCLEROSIS (MS), EMBRYONIC STEM CELLS, NEUROLOGICAL DISORDERS, PARKINSON'S DISEASE, HUNTINGTON'S DISEASE, ALZHEIMER'S, AMYOTROPHIC LATERAL SCLEROSIS (ALS), STEM CELL RESEARCH, SPINAL CORD INJURY, NEURON REPLACEMENT, REMYELINATION

02/03-1730 MULTIPLE SCLEROSIS (MS), MYELIN, CENTRAL NERVOUS SYSTEM, NEUROLOGICAL DISORDERS, OLIGODENDROCYTES, JAGGED1 RECEPTOR, NOTCH PATHWAY, JAGGED-NOTCH-HES PATHWAY, REACTIVE ASTROCYTES, TRANSFORMING GROWTH FACTOR-BETA1 (TGF-BETA 1)

Keyword Index

02/03-1927 MULTIPLE SCLEROSIS (MS), MACROPHAGES, GLIAL CELLS, CENTRAL NERVOUS SYSTEM (CNS), MICROGLIA, HUMAN IMMUNODEFICIENCY VIRUS (HIV), NEURONS, ALZHEIMER'S DISEASE, IMMUNE SYSTEM

02/03-2047 MULTIPLE SCLEROSIS (MS), BRAIN DISEASES, IMMUNE SYSTEM, MYELIN, SPINAL CORD DISEASES, NEUROLOGICAL DISEASES

02/03-0477 MULTIPLE SCLEROSIS (MS) LESIONS, EXPERIMENTAL AUTOIMMUNE ENCEPHALOMYELITIS (EAE) IN MICE, CYTOKINES, MICROARRAY ANALYSIS, GENE INVOLVEMENT, AUTOIMMUNE DISEASE

02/03-2616 MULTIPLE SCLEROSIS (MS) RELAPSE RATES, NATALIZUMAB, INFLAMMATORY BRAIN LESIONS, AUTOIMMUNE RESPONSES, DRUG TREATMENT

02/03-2019 MULTIPLE TOXICANTS, INORGANIC MERCURY, CADMIUM, KIDNEY, LIVER, TOXIC EXPOSURE, MERCURY

02/03-0581 MULTISLICE COMPUTED TOMOGRAPHY (CT), MEDICAL SCANNERS, DIAGNOSTIC SCANNING, COMPUTED TOMOGRAPHY (CT) SCANNERS, X-RAY DETECTORS

02/03-0984 MULTIVARIATE MODELS OF BIODIVERSITY, ECOSYSTEM FUNCTION, NUTRIENT AVAILABILITY, CONSUMER PRESSURE, BIODIVERSITY, PRODUCTIVITY, MARINE HABITATS

02/03-1078 MULTIVARIATE REGRESSION ANALYSIS, CYTOKINES, C-REACTIVE PROTEIN (CRP), RESPIRATORY INFECTIONS, PNEUMONIA, DIAGNOSTIC EFFICIENCY, ANTI-INFECTIVE THERAPIES, HEPATOCYTE GROWTH FACTOR (HGF)

02/03-0891 MUMMIES, INCAN CIVILIZATIONS, ARCHAEOLOGICAL SITES, PERU, SOUTH AMERICA, TUPAC AMARU, NATIVE AMERICAN CULTURES

02/03-2109 MUMMY WRAPPING, POSIDIPPUS OF PELLA, EGYPTIAN TOMB, PAPYRUS SCROLLS, GREEK POETRY, MILAN PAPYRUS

02/03-2356 MUMPS, MEASLES, RUBELLA, VACCINATION RISKS, AUTISTIC-SPECTRUM DISORDERS, DISASSOCIATIVE DISORDERS, CHILDREN'S HEALTH

02/03-0814 MUNCHAUSEN'S SYNDROME BY PROXY (MSBP), MUNCHAUSEN'S SYNDROME, CHILDHOOD ILLNESS, MOTHERHOOD, NARCISSISM, CHILD ABUSE, PEDIATRICS, PSYCHOLOGICAL DISORDERS

02/03-0760 MUNGO LADY, EVOLUTIONARY THEORIES, OUT OF AFRICA THEORY, REGIONAL CONTINUITY, HUMAN EVOLUTION, EARLY HOMINIDS, HOMO SAPIENS

02/03-1186 MURDER INVESTIGATIONS, CRIME-SOLVING, DEATH CLUES, INSECT LIFE HISTORY, MEDICAL EXAMINERS, AUTOPSY INVESTIGATIONS, FORENSIC ENTOMOLOGY

02/03-2014 MURINE BETA-DEFENSIN 2, BETA-DEFENSIN 2, DENDRITIC CELLS IN IMMUNE SYSTEM, IMMUNE SYSTEM, SIGNALING CASCADES IN IMMUNE RESPONSES, TOLL-LIKE RECEPTOR, IMMATURE DENDRITIC CELLS (IDC), LIPOPOLYSACCHARIDES, ANTIMICROBIAL PEPTIDES

02/03-2649 MURINE MODELS, GLIOBLASTOMA, BRAIN CANCER THERAPY, MEDULLOBLASTOMA, TUMOR TREATMENT, CANCER/BRAIN, GENE MUTATIONS

02/03-1113 MURINE MODELS OF NB, NEUROBLASTOMA (NB), XENOGRAFTS, TUMOR CELL LINES, CANCER MODELS, RIBONUCLEASE PROTECTION ASSAY (RPA), IN VIVO CANCER MODELS, ORTHOTOPIC TUMORS, HETEROTOPIC TUMORS

02/03-0955 MURINE TOXINS, BUBONIC PLAGUE TRANSMISSION, FLEA VECTOR, PHOSPHOLIPASE D (PLD) GENE, YERSINIA PESTIS, PLAGUE BACILLI, BACTERIAL TOXICITY, DISEASE EVOLUTION, GENE FUNCTION

02/03-0828 MURINE TYPHUS, FLEA VECTORS, HUMAN MURINE TYPHUS CARRIERS, INFECTIOUS DISEASES, DISEASE TRANSMISSION, RICKETTSIA FELIS, OPOSSUMS

02/03-0628 MURNONG, DANDELIONS, MICROSERIS LANCEOLATA, AUSTRALIA, NATIVE DANDELIONS, TUBERS, YAM DAISIES, DISTINCT DISTRIBUTION, FLOWERING PLANTS

02/03-2242 MURRAY RIVER, AUSTRALIA, SANDPIPERS, ENVIRONMENTAL IMPACT, BIRD POPULATIONS, COORONG WETLAND, WETLANDS, FLOW REDUCTIONS, ESTUARY, WADING BIRDS

02/03-0348 MUSCADINE GRAPES, GRAPES, RESVERATROL, FUNGICIDE TREATMENTS, ANTICARCINOGENIC COMPOUNDS, PHENOLIC COMPOUNDS, PATHOGEN RESISTANCE, DISEASE CONTROL

02/03-2246 MUSCARINE, MEMORY PROCESSING, ENTORHINAL CORTEX (EC), BRAIN FUNCTIONS, SHORT-TERM MEMORY, WORKING MEMORY, CHOLINERGIC INFLUENCES, NEURAL STIMULATION, LAYER V

02/03-2559 MUSCLE DEVELOPMENT, MYOR PROTEIN, BASIC HELIX-LOOP-HELIX (BHLH), FACIAL MUSCLE DEVELOPMENT, CAPSULIN PROTEIN, TRANSCRIPTION FACTORS, GENE CODING, CELL LINEAGES, SKELETAL MUSCLES

02/03-1751 MUSCLE DISEASE, CONGESTIVE HEART FAILURE (CHF), FATIGUE, EXERCISE INTOLERANCE, CARDIOVASCULAR DISEASE, HEART FAILURE

02/03-0761 MUSCLE-EYE-BRAIN DISEASE (MEB), DYSTROGLYCAN PROTEIN, CONGENITAL MUSCULAR DYSTROPHY (CMD), FUKUYAMA CONGENITAL MUSCULAR DYSTROPHY (FCMD), MUSCULAR DYSTROPHY, BRAIN DISORDERS, DEVELOPMENTAL DEFECTS, PROTEIN FUNCTIONS

02/03-0247 MUSCLE FIBER TYPES, DECATHLETES, PERFORMANCE TRADE-OFFS, DIFFERING ATHLETIC ABILITIES, BODY ANATOMY, ATHLETIC PERFORMANCE, EXERCISE PHYSIOLOGY

02/03-0871 MUSCLE FITNESS, VO2MAX, AGE AND EXERCISE EFFECTS, OXYGEN CONSUMPTION

02/03-2552 MUSCLE GROUPS, TRANSCRIPTION FACTORS, NEURON IDENTIFICATION, HUMAN GENOME, FOREBRAIN DEVELOPMENT, SPINAL CORD STUDIES

02/03-2135 MUSCLE MOVEMENTS, ANIMAL LOCOMOTION, NATURAL SELECTION, CINEMATOGRAPHY, EVOLUTION, BOOK REVIEW

02/03-1794 MUSCLE POWER, AGING COMPLICATIONS, FUNCTIONAL CAPACITY, DOWN SYNDROME, LOCOMOTOR PERFORMANCE, MENTAL RETARDATION

02/03-0598 MUSCLE-POWERED MACHINES, ANCIENT MACHINES, HISTORICAL MACHINES, PHYSICAL LABOR, SLAVE LABOR

02/03-2696 MUSCLE WEAKNESS, PRAVASTATIN, PRAVACHOL, PROSPECTIVE STUDY OF PRAVASTATIN IN THE ELDERLY AT RISK (PROSPER), LIVER ENZYMES, RHABDOMYOLYSIS, STATIN EFFECTS

02/03-1914 MUSCODOR VITIGENUS, NAPTHALENE, ENDOPHYTES, INSECT-REPELLING ORGANISMS, FUNGUS EPIHYTE, LIANA HOST, PLANT SYMBIOSIS, PAULLINIA PAULLINIOIDES

02/03-0761 MUSCULAR DYSTROPHY, DYSTROGLYCAN PROTEIN, CONGENITAL MUSCULAR DYSTROPHY (CMD), FUKUYAMA CONGENITAL MUSCULAR DYSTROPHY (FCMD), MUSCLE-EYE-BRAIN DISEASE (MEB), BRAIN DISORDERS, DEVELOPMENTAL DEFECTS, PROTEIN FUNCTIONS

02/03-2638 MUSCULAR DYSTROPHY TREATMENT, MYOSTATIN BLOCKADE, DUCHENNE MUSCULAR DYSTROPHY (DMO), GDF8 GENE, SKELETAL MUSCLE MASS, GENE MUTATIONS

02/03-1190 MUSCULAR STRENGTH, ALTERNATIVE THERAPIES, ELECTROMAGNETIC RADIATION, BIOELECTRIC SHIELDS, PLACEBO EFFECT, CRYSTALS, STRESS RELIEF

02/03-0552 MUSCULATURE, TECUMSEH STUDY, SKINFOLD THICKNESS, BLOOD PRESSURE, OBESITY, LEAN BODY MASS

02/03-1773 MUSCULOSKELETAL PROBLEMS, EXTRACORPOREAL SHOCK WAVE THERAPY (ESWT), PLANTAR FASCIITIS, BONE SPURS, HEEL PAIN, PLANTAR FASCIITIS, SHOCK WAVE THERAPY, ULTRASOUND-GUIDED ESWT, FOOT DISORDERS

02/03-0586 MUSEUM COLLECTIONS, CALIFORNIA ACADEMY OF SCIENCES, LIFE HISTORIES, ZALOPHUS CALFORNIANUS, SEA LION, BONE PROCESSING, SKULL SERIES, MAMMAL ANATOMY

02/03-0604 MUSEUM EXHIBITS, CHICAGO FIELD MUSEUM OF NATURAL HISTORY, NATURAL HISTORY MUSEUMS, TYRANNOSAURUS REX, DIORAMAS

02/03-2538 MUSEUM OBJECTS, PESTICIDE RESIDUES, ARTIFACT REPATRIATION, HUPA TRIBE, HEALTH RISKS, NAPHTHALENE, MERCURY

02/03-0652 MUSHROOMS, BASIDIOMYCETES, AGARICUS BISPORUS, FUNGI, MOLECULAR MARKERS, REPRODUCTIVE MODES IN MUSHROOMS, SPATIAL-TEMPORAL POPULATION DYNAMICS, GENOTYPIC EQUILIBRIUM, CULTIVAR GERMPLASM, WILD POPULATIONS

02/03-2132 MUSHROOMS, PENICILLIUM, FUNGAL GROWTH, CYANOBACTERIA, BOOK REVIEW, MYCOLOGY

02/03-2566 MUSICAL PERCEPTION, WESTERN MUSIC TONALITY, PREFRONTAL CORTEX, BRAIN FUNCTIONS, TONAL PERCEPTION, HARMONIC PERCEPTION, ROSTROMEDIAL PREFRONTAL CORTEX

02/03-0868 MUSIC DISTRACTION, PEDIATRIC DENTISTRY, ANXIETY-RELATED PROCEDURES, DENTAL PROCEDURES, CHILD MANAGEMENT, BEHAVIOR MANAGEMENT

02/03-0893 MUSIC THERAPY, NEUROMUSCULAR DISEASES, RECOVERY THERAPY, RHYTHM EFFECTS, BRAIN STIMULATION

02/03-1189 MUSIC THERAPY, BAROQUE MUSIC, HARP MUSIC, COMPLEMENTARY THERAPY, ENTRAINMENT, PHYSIOLOGICAL CHANGES, HEART PATIENTS, PATIENT ANXIETY, PAIN RELIEF, ALTERNATIVE THERAPIES

02/03-2223 MUSK OXEN, CLIMATE CHANGE, GREENLAND, CARIBOU, NORTH ATLANTIC OSCILLATION (NAO), SPATIAL SYNCHRONY, POPULATION DYNAMICS, RANGE SHIFTS, GLOBAL WARMING

02/03-0322 MUSK OXEN, ALASKAN MAMMALS, ARCTIC NATIONAL WILDLIFE REFUGE, MALE COMPETITION, ECOLOGICAL BALANCE, WILDLIFE CONSERVATION

02/03-0024 MUS MUSCULUS, HOUSE MOUSE, LABORATORY ANIMALS, GENETICS, BREEDING, NATURAL SELECTION, SELECTIVE BREEDING

02/03-2716 MUSSEL ADHESIVE PROTEINS, BLUE MUSSELS, ADHESIVE PROTEINS, AMINO ACIDS, BONDING POLYMERS, ANTIFOULING AGENTS, GLUE CHEMISTRY, DOPA AMINO ACID

02/03-0002 MUSSEL POPULATIONS, AQUATIC ECOSYSTEMS, BIODIVERSITY LOSS, ENDANGERED SPECIES, FRESHWATER RIVERS, ILLINOIS FAUNA, SILTATION

02/03-2536 MUSSEL POPULATIONS, CLIMATE CHANGE, ENDANGERED SPECIES, HABITAT RESTORATION, CONSERVATION MEASURES

02/03-0662 MUSSEL REPRODUCTION, CYPROGENIA STEGARIA, ENDANGERED AQUATIC SPECIES, FANSHELL PEARLYMUSSEL, FRESHWATER BIVALVES, GLOCHIDIA, CULTURE TECHNIQUES

02/03-0665 MUSSEL TRANSLOCATION, LOUISIANA PEARLSHELL, MARGARITIFERA HEMBELI, HABITAT ALTERATION, ENDANGERED SPECIES CONSERVATION

02/03-1204 MUSTARD GAS, NITROGEN MUSTARDS, MECHLORETHAMINE, CHEMOTHERAPY, CHEMICAL WARFARE, POISON GAS, CANCER TREATMENT, PHARMACEUTICAL DISCOVERIES

02/03-1032 MUTANT GENES, WHITE COLLAR GENE, NEUROSPORA CRASSA, FUNGAL LIGHT RECEPTORS, BLUE LIGHT RECEPTORS, LIGHT-SENSITIVE ORGANISMS, FREQUENCY PROMOTER, CIRCADIAN RHYTHMS, LIGHT-REGULATED GENES, PROTEIN FUNCTIONS

02/03-1036 MUTANT GENES, GENOMIC INSTABILITY, TUMORIGENESIS, ANEUPLOIDY, DEOXYRIBONUCLEIC ACID (DNA) DAMAGE, CANCER PREDISPOSITION, COLON CANCER, CANCER/COLON

02/03-0576 MUTANT MICE STRAINS, MOUSE MODELS, BIOMEDICAL RESEARCH, GENE SILENCING TECHNIQUES, KNOCKOUT MICE, ANIMAL STORAGE FACILITIES

02/03-0706 MUTANT POLYMERASE, EYE PARALYSIS, MITOCHONDRIAL DEOXYRIBONUCLEIC ACID (MTDNA), ADENOSINE TRIPHOSPHATE (ATP), MITOCHONDRIAL DISEASES, PROGRESSIVE EXTERNAL OPTHALMOPLEGIA (PEO), GENE MUTATIONS

02/03-0449 MUTANT STRAINS, OXIDATIVE STRESS, MUCOSAL BACTERIA, ALKYL HYDROPEROXIDE REDUCTASE, NEUTROPHIL-ACTIVATING PROTEIN (NAP), BACTERIAL RESISTANCE MECHANISMS, HELICOBACTER PYLORI

02/03-1676 MUTATIONAL GENETIC ANALYSIS, PLANAR POLARITY, CELL ORIENTATION, DEVELOPMENTAL COMPARTMENTS, PROTEIN GRADIENTS, ABDOMINAL COMPARTMENTS, CLONE EXPERIMENTS, DROSOPHILA, GENE MUTATIONS

02/03-0141 MUTATION EFFECTS, EFFLUX SYSTEMS, IRON ACQUISITION, INTRINSIC MULTIDRUG RESISTANCE, SIDEROPHORE, IMIPENEM, DRUG HYPERSUSCEPTIBILITY, PSEUDOMONAS AERUGINOSA, MULTIDRUG SUSCEPTIBILITY, GENE FUNCTIONS

02/03-0458 MUTATION RATES IN MALES AND FEMALES, HUMAN EVOLUTION, DEOXYRIBONUCLEIC ACID (DNA) SEQUENCES, MALE-TO-FEMALE MUTATION RATE RATIOS, NUCLEOTIDE PHYLOGENY, PHYLOGENETIC TREES, HOMINOID MUTATION RATES, GENETICS, EVOLUTION

02/03-0615 MUTATION REMOVAL FROM GENOME, RECESSIVE ALLELES, NATURAL SELECTION, TELEOST FISHES, LETHAL GENES, EMBRYONIC FISH DEVELOPMENT, ZEBRAFISH, BLUEFIN KILLIFISH, GENOMICS, LUCIANA GOODEI, DANIO RERIO

02/03-1391 MUTATIONS, CANCER CAUSES, MITOCHONDRIAL DEOXYRIBONUCLEIC ACID (MTDNA), CARCINOGENESIS, TUMOR DEVELOPMENT

02/03-2598 MUTATIONS, INVASIVE PLANTS, METAPOPULATION THEORY, GENETICS SYSTEM THEORY, RECOMBINATION RATES

02/03-2614 MUTATIONS, GENE MUTATIONS, BRCA GENE, BREAST CANCER GENESIS, PROTEIN INTERACTIONS, DEOXYRIBONUCLEIC ACID (DNA) MICROARRAYS, CANCER/BREAST

02/03-2610 MUTUAL INTERFERENCE BETWEEN GENETIC SITES, DROSOPHILA SPECIES, NONSYNONYMOUS SUBSTITUTIONS, GENE RECOMBINATION, AMINO ACID SEQUENCES, NATURAL SELECTION, ADAPTIVE EVOLUTION

02/03-0102 MUTUALISM, CACTUS FRUIT SUCCESS, MOTH POLLINATORS, SENITA CACTI, POPULATION DYNAMICS, SYMBIONIC RELATIONSHIPS

02/03-0932 MUTUALISM, RHIZOBIA, NITROGEN-FIXING BACTERIA, SOIL BACTERIA, ROOT NODULES, AMMONIUM METABOLISM, LEGUMES, PLANT-RHIZOBIUM SYMBIOSIS, BACTERIAL AMMONIUM, SYMBIOSIS

02/03-1015 MUTUALISM, ADAPTATION, EVOLUTIONARY RESPONSES, COMMENSALISM, COEVOLUTIONARY SELECTION, SYMBIOSIS, ANTAGONISM, FLORAL PARASITES, PLANT-INSECT COEVOLUTION, GEOGRAPHICAL VARIATIONS, INSECT ADAPTATIONS

02/03-1295 MUTUALISTIC SYMBIOSES, TREE ROOTS, PSEUDOMONAS BACTERIA, BACILLUS, MYCORRHIZAL ASSOCIATIONS, ECTOMYCORRHIZAE, GRAY BIRCH, DESICCATION RESISTANCE, ECOLOGICAL BACTERIAL PREFERENCES, BACTERIAL DISTRIBUTION

02/03-2414 MYANMAR, CONSERVATION EDUCATION, EXPLORATION, AHLAUNGDAW KATHAPAW NATIONAL PARK, TAMANTHI WILDLIFE SANCTUARY, WILDLIFE PRESERVES, SCIENTIFIC SPECIALISTS

02/03-2557 MYB PROTEIN COMPLEX, ONCOPROTEINS, ACE3, ORI-BETA, DEOXYRIBONUCLEIC ACID (DNA) REPLICATION, MYELOBLASTOSIS (MYB) ONCOPROTEIN, GENE

AMPLIFICATION, CHORION GENE CLUSTER, ORIGIN RECOGNITION COMPLEX (ORC), DROSOPHILA MELANOGASTER

02/03-1930 MYC, APOPTOSIS, CELL DEATH, P53 TUMOR SUPPRESSOR, CYCLIN-DEPENDENT KINASE (CDK) INHIBITORS, DEOXYRIBONUCLEIC ACID (DNA) DAMAGE RESPONSE, CYTOSTATIC EFFECT, TUMORIGENESIS, PROTEIN INHIBITORS, TRANSCRIPTION FACTORS

02/03-2171 MYCELIA, MYCORRHIZAL FUNGI, SAPROPHYTIC FUNGI, FUNGI, GLOMALIN, NORTHWEST NATIONAL LABORATORY, POLLUTION REMEDIATION, SOIL HEALTH, CARBON SEQUESTRATION

02/03-1844 MYCETOPHYLLIA REESI, ANTHOZOA, CORAL FEEDING PROCESS, DIGESTIVE FILAMENTS, EPIDERMAL STRUCTURE, MUCOCYTES

02/03-1845 MYCETOPHYLLIA REESI, CORAL FEEDING PROCESS, PHARYNX, MESENTERIAL DUCTS, DIGESTIVE FILAMENTS, MUCOCYTES, FEEDING RESPONSES, GASTRODERMAL STRUCTURE

02/03-1940 MYCOBACTERIAL LIPIDS, TRIACYLGLYCEROL (TAG), INTRACELLULAR LIPOPHILIC INCLUSION (ILI), STORAGE LIPIDS, AEROBIC BACTERIA, TUBERCULOSIS, LEPROSY

02/03-1060 MYCOBACTERIA VACCAE, DEOXYRIBONUCLEIC ACID (DNA), SURROGATE CLONING HOSTS, KANAMYCIN-RESISTANCE MARKER, HYGROMYCIN-RESISTANCE MARKER, BIOENGINEERING, LACZ REPORTER GENE, BACTERIAL DISEASES, GENE EXPRESSION, DISEASE RESISTANCE

02/03-0735 MYCOBACTERIUM LEPRAE, PERIPHERAL NERVOUS SYSTEM (PNS) DAMAGE, SCHWANN CELLS, MYELINATED NEURONS, LEPROSY, NONMYELINATED CELLS, IMMUNE SYSTEM ROLE, NEUROPATHY, BACTERIAL INFECTIONS

02/03-0511 MYCOBACTERIUM TUBERCULOSIS, MULTIDRUG-RESISTANT TUBERCULOSIS (MDR TB), WORLD HEALTH, DRUG-RESISTANT TUBERCULOSIS, PANDEMICS, TUBERCULOSIS (TB)

02/03-0929 MYCOBACTERIUM TUBERCULOSIS, HUMAN DISEASE TRANSMISSION, ANIMAL DISEASES, WILDLIFE TUBERCULOSIS, MEERKATS, MONGOOSES

02/03-1733 MYCOBACTERIUM TUBERCULOSIS, VACCINE DEVELOPMENT, TUBERCULOSIS PREVENTION, LUNG DISEASES, RESPIRATORY DISEASE, PANTOTHENATE MUTATIONS, GENETIC ENGINEERING, PANC GENE

02/03-1941 MYCOBACTERIUM TUBERCULOSIS, TUBERCULOSIS (TB), BACILLUS CALMETTE QUERIN (BCG) VACCINE, NRAMP1 GENE LOCUS, ADHESION/INTEGRIN UP-REGULATION, T-CELL FAILURE, T LYMPHOCYTES, ATTENUATED BACILLUS VACCINE

02/03-2031 MYCOBACTERIUM TUBERCULOSIS, TUBERCULOUS MENINGITIS, MENINGITIS, DIAGNOSTIC TESTING OPTIONS

02/03-2327 MYCOBACTERIUM TUBERCULOSIS, GENOTYPING, EPIDEMIOLOGY, INFECTION TRACKING, TUBERCULOSIS (TB) TRANSMISSION, INFECTIOUS DISEASES, PUBLIC HEALTH, CHILDHOOD TB

02/03-2328 MYCOBACTERIUM TUBERCULOSIS, TUBERCULOSIS (TB) TRANSMISSION, HOMELESSNESS AND DISEASE RISK, GENOTYPING, DEOXYRIBONUCLEIC ACID (DNA) FINGERPRINTING, PUBLIC HEALTH

02/03-1293 MYCOHERBICIDAL FUNGUS, HYPERVIRULENCE, WEED CONTROL, AGRICULTURAL PESTS, ROW-CROP PEST CONTROL, PEST CONTROL, FUNGUS HYPERVIRULENCE, GENETIC MODIFICATION, BIOENGINEERED FUNGUS

02/03-1558 MYCO-HETEROTROPHS, FUNGI, EPIPARASITIC PLANTS, ARBUSCULAR MYCORRHIZAL FUNGI (AMF), POLYMERASE CHAIN REACTION (PCR), GLOMUS CLADE, SYMBIOTIC RELATIONSHIPS

02/03-2132 MYCOLOGY, PENICILLIUM, FUNGAL GROWTH, CYANOBACTERIA, BOOK REVIEW, MUSHROOMS

02/03-2470 MYCOLOGY, TAXONOMY, GENOME SEQUENCING, FILAMENTOUS FUNGI, FUNGI

02/03-0622 MYCOPLASMA AGASSIZII, BOX TURTLES, TERRAPENE SPECIES, EASTERN BOX TURTLES, UPPER RESPIRATORY TRACT DISEASE (URTD), IRIDOVIRUSES, RANAVIRUS, TURTLES, INFECTIOUS DISEASES, VIRAL INFECTIONS

02/03-1718 MYCOPLASMA PNEUMONIAE, RESPIRATORY TRACT DISEASE, ANTIBODY TITER, IMMUNOGLOBULIN A (IGA)-BASED DIAGNOSIS, COMMON COLDS, PNEUMONIA

02/03-0187 MYCOPLASMIC PNEUMONIA, COMMUNITY-ACQUIRED PNEUMONIA, LUNG INFECTIONS, TREATMENT GUIDELINES, PNEUMONIA, BACTERIAL PNEUMONIA, VIRAL PNEUMONIA, CHEST RADIOGRAPHY, ANTIMICROBIAL TREATMENTS, CHILDHOOD DISEASES

02/03-1295 MYCORRHIZAL ASSOCIATIONS, TREE ROOTS, PSEUDOMONAS BACTERIA, BACILLUS, MUTUALISTIC SYMBIOSES, ECTOMYCORRHIZAE, GRAY BIRCH, DESICCATION RESISTANCE, ECOLOGICAL BACTERIAL PREFERENCES, BACTERIAL DISTRIBUTION

02/03-0360 MYCORRHIZAL FUNGI, SOIL BIOTA, PLANT-SOIL MICROORGANISM INTERACTION, PLANT COMMUNITY STRUCTURE, PLANT PATHOGENIC SOIL ORGANISMS, SPECIES-SPECIFIC PARASITES, INVASIVE PLANT SPECIES, ENDANGERED PLANT SPECIES

02/03-2171 MYCORRHIZAL FUNGI, FUNGI, SAPROPHYTIC FUNGI, MYCELIA, GLOMALIN, NORTHWEST NATIONAL LABORATORY, POLLUTION REMEDIATION, SOIL HEALTH, CARBON SEQUESTRATION

02/03-1013 MYCORRHIZAL WEATHERING ACTION, APATITE, FOREST ECOSYSTEM ACIDIFICATION, LEACHING OF CALCIUM, ACID RAIN, HUBBARD BROOK EXPERIMENTAL FOREST, CALCIUM PHOSPHATE SOURCES

02/03-0213 MYCOTOXINS, AFLATOXINS, FUMONISINS, BIOLOGICAL WARFARE, FOOD CONTAMINATION, VOMITOXIN

02/03-1299 MYCOTOXINS, FUNGI, ANTIBIOTICS, BIOSYNTHESIS, NATURAL PRODUCTS, SECONDARY METABOLITES, SPORULATION, ASPERGILLUS PARASITICUS, G-PROTEIN SIGNALING PATHWAY

02/03-2400 MYCOTOXINS, INDOOR TOXIC MOLD, WATER, CELLULOSE, ALLERGIES, ASTHMA, TOXIC MOLD

02/03-1730 MYELIN, MULTIPLE SCLEROSIS (MS), CENTRAL NERVOUS SYSTEM, NEUROLOGICAL DISORDERS, OLIGODENDROCYTES, JAGGED1 RECEPTOR, NOTCH PATHWAY, JAGGED-NOTCH-HES PATHWAY, REACTIVE ASTROCYTES, TRANSFORMING GROWTH FACTOR-BETA1 (TGF-BETA 1)

02/03-2047 MYELIN, BRAIN DISEASES, IMMUNE SYSTEM, MULTIPLE SCLEROSIS (MS), SPINAL CORD DISEASES, NEUROLOGICAL DISEASES

02/03-1379 MYELIN-ASSOCIATED GLYCOPROTEIN, AXONAL REGENERATION, NOGO PROTEIN, CENTRAL NERVOUS SYSTEM (CNS) AXONS, GROWTH-INHIBITING MOLECULES, SIALIC ACID-BINDING PROTEIN, AXONS, CLONE 91

02/03-1358 MYELIN-ASSOCIATED GLYCOPROTEIN, BRAIN, AXON GENERATION, ANTI-CNS MYELIN MONOCLONAL ANTIBODY, NOGO-A PROTEIN, NEURON REGENERATION, CENTRAL NERVOUS SYSTEM (CNS), NERVE REGENERATION, OLIGODENDROCYTE-MYELIN GLYCOPROTEIN (OMGP)

02/03-0735 MYELINATED NEURONS, PERIPHERAL NERVOUS SYSTEM (PNS) DAMAGE, SCHWANN CELLS, LEPROSY, MYCOBACTERIUM LEPRAE, NONMYELINATED CELLS, IMMUNE SYSTEM ROLE, NEUROPATHY, BACTERIAL INFECTIONS

02/03-2557 MYELOBLASTOSIS (MYB) ONCOPROTEIN, ONCOPROTEINS, ACE3, ORI-BETA, DEOXYRIBONUCLEIC ACID (DNA) REPLICATION, MYB PROTEIN COMPLEX, GENE AMPLIFICATION, CHORION GENE CLUSTER, ORIGIN RECOGNITION COMPLEX (ORC), DROSOPHILA MELANOGASTER

02/03-1089 MYELODYSPLASTIC SYNDROME (MDS), ANTIANGIOGENETIC AGENTS, ARSENIC TRIOXIDE (ATO), LEUKEMIA, CANCER, HEMATOPOIETIC DISORDERS, PROLIFERATIVE DISEASES

02/03-1092 MYELORADICULITIS, INFECTIOUS DISEASES, MENINGITIS, NEUROLOGIC COMPLICATIONS, HERPES SIMPLEX VIRUS TYPE 2, GENITAL HERPES

02/03-2582 MYO1C, INSULIN SIGNALING, GLUT4 MOLECULES, MOTOR PROTEINS, GLUCOSE TRANSPORTING MOLECULES, ADIPOCYTES, PHOSPHATIDYLINOSITOL-3-OH KINASE, PLASMA MEMBRANE, TRANSLOCATION

02/03-0509 MYOBLASTS, GENE THERAPY, HEART REPAIR, CARDIAC MUSCLE, TISSUE REGENERATION

02/03-0788 MYOCARDIAL GENE EXPRESSION, DILATED CARDIOMYOPATHY, BETA-BLOCKER THERAPY, RIBONUCLEIC ACID (RNA), MESSENGER RNA (MRNA), ADENOSINE TRIPHOSPHATASE (ATPASE), DEOXYRIBONUCLEIC ACID (DNA), CARDIOVASCULAR DISORDERS, HEART DISEASE

02/03-0561 MYOCARDIAL INFARCTION (MI), SUDDEN DEATH, CARDIOVASCULAR DISEASE, FATTY ACIDS, LONG CHAIN N-3 FATTY ACIDS, FISH OIL, DIETARY SUPPLEMENTS

02/03-1449 MYOCARDIAL INFARCTION (MI), ACUTE CORONARY SYNDROMES, CLINICAL TRIALS, ISCHEMIC HEART EVENTS, STATINS, 3-HYDROXY-3-METHYLGLUTARYL COENZYME A REDUCTASE INHIBITORS

02/03-1480 MYOCARDIAL INFARCTION (MI), CARDIAC AXIS, HEART RATE, TACHYCARDIA, BRADYCARDIA, CARDIOVASCULAR ASSESSMENT, ELECTROCARDIOGRAPHY

02/03-2034 MYOCARDIAL INFARCTION (MI), THROMBOSIS, ANTITHROMBOTIC THERAPY, WARFARIN, ASPIRIN, ANTICOAGULANTS, ANTIPLATELET AGENTS

02/03-2039 MYOCARDIAL INFARCTION (MI), VENTRICULAR FIBRILLATION, AUTOMATED DEFIBRILLATOR DEVICES, DEFIBRILLATION, PUBLIC HEALTH, EMERGENCY MEDICAL CARE

02/03-2631 MYOCARDIAL INFARCTION (MI), REPERFUSION THERAPY, THROMBOLYTIC THERAPY, PERCUTANEOUS TRANSLUMINAL CORONARY ANGIOPLASTY (PTCA), STREPTOKINASE, CARDIOVASCULAR DISORDERS, HEART ATTACK

02/03-2654 MYOCARDIAL INFARCTION (MI), NON-Q-WAVE INFARCTS, CONTRAST-ENHANCED CARDIOVASCULAR MAGNETIC RESONANCE (CMR), SUBENDOCARDIAL MYOCARDIAL INFARCT DETECTION, SINGLE-PHOTON EMISSION COMPUTED TOMOGRAPHY (SPECT), DIAGNOSTIC TECHNIQUES, CARDIOVASCULAR DISORDERS, HEART DISEASE

02/03-0170 MYOCARDIAL INFARCTION (MI), DIABETES COMPLICATIONS, END-STAGE RENAL DISEASE (ESRD), ETHNIC DISPARITIES, LOWER EXTREMITY AMPUTATIONS (LEA), CONGESTIVE HEART FAILURE, STROKE

02/03-0505 MYOCARDIAL INFARCTION (MI), LEFT VENTRICULAR FUNCTION, HEART FAILURE, DEFIBRILLATOR USE, CORONARY HEART DISEASE, ELECTROPHYSIOLOGICAL TESTING, PROPHYLACTIC IMPLANTATION

02/03-1080 MYOCARDIAL INFARCTION (MI), HEART DISEASE, DEPRESSION, SERTRALINE, ANTIDEPRESSANT TREATMENT, MAJOR DEPRESSIVE DISORDER (MDD), HAM-D SCALE, CLINICAL GLOBAL IMPRESSION IMPROVEMENT SCALE (CGI), CARDIOVASCULAR RISK FACTORS, ANGINA

02/03-2038 MYOCARDIAL INFARCTION (MI), REPERFUSION THERAPY, HEART ATTACK DRUG THERAPY, ST-ELEVATION MYOCARDIAL INFARCTION (STEMI), INTRAVENOUS MAGNESIUM SULFATE, CARDIAC CARE

02/03-2382 MYOCARDIAL INFARCTION (MI) RISKS, CARDIOPROTECTIVE EFFECTS, MERCURY, FISH CONSUMPTION, LONG-CHAIN N-3 POLYUNSATURATED FATTY ACIDS, DOCOSAHEXAENOIC ACID (DHA)

02/03-0236 MYOCARDIAL ISCHEMIA, ERECTILE DYSFUNCTION (ED), CORONARY ARTERY DISEASE (CAD), SILDENAFIL CITRATE, ANGINA PECTORIS, EXERCISE, ECHOCARDIOGRAPHY, SEXUAL ACTIVITY

02/03-1757 MYOCARDIAL PERFUSION RESERVE (MPR), LEFT VENTRICULAR HYPERTROPHY (LVH), EXERCISE CAPACITY, CARDIAC FUNCTIONAL CAPACITY, ECHO-DOPPLER, POSITRON EMISSION TOMOGRAPHY (PET), HYPERTENSION

02/03-0256 MYOFASCIAL RELEASE, REFLEXOLOGY, DEEP TISSUE MASSAGE, MASSAGE THERAPY, SPORTS MASSAGE, SHIATSU, ACUPRESSURE, SWEDISH MASSAGE, QI, LOWER BACK PAIN TREATMENT

02/03-1681 MYOGENIC REGULATORY FACTOR (MRF), NEUROGENESIS, REPORTER GENES, BRAIN, GENE REGULATION, SKELETAL MUSCLE CELL SPECIFICATION

02/03-2022 MYOMECTOMY, UTERINE ARTERY EMBOLIZATION, FIBROID TUMORS, WOMEN'S HEALTH, EMBOLIZATION

02/03-2559 MYOR PROTEIN, FACIAL MUSCLE DEVELOPMENT, BASIC HELIX-LOOP-HELIX (BHLH), MUSCLE DEVELOPMENT, CAPSULIN PROTEIN, TRANSCRIPTION FACTORS, GENE CODING, CELL LINEAGES, SKELETAL MUSCLES

02/03-2542 MYOSIN PROTEINS, TOXOPLASMA GONDII, APICOMPLEXAN PARASITES, PLASMODIUM, GLIDING MOTILITY, ACTIN CYTOSKELETON, CELL MOVEMENT, ALDOLASE, MICRONEMAL PROTEIN 2 (MIC2)

02/03-2638 MYOSTATIN BLOCKADE, MUSCULAR DYSTROPHY TREATMENT, DUCHENNE MUSCULAR DYSTROPHY (DMO), GDF8 GENE, SKELETAL MUSCLE MASS, GENE MUTATIONS

02/03-1258 MYOTIS LUCIFUGUS, LITTLE BROWN BAT, HIBERNATION TEMPERATURE, ENERGY REQUIREMENTS OF HIBERNATION, CLIMATE EFFECTS, TEMPERATURE RANGE, MAMMALIAN HIBERNATION, BAT DISTRIBUTION

02/03-0634 MYRMARACHNE PLATALEOIDES, JUMPING SPIDERS, PORTIA FIMBRIATA, SEXUAL DIMORPHISM, SPEAR-JAWED JUMPING SPIDERS, SPIDER BEHAVIOR, THORELLIOLA ENSIFERA, TROPICAL SPIDERS

02/03-2476 MYRTLE, VINCA MINOR, PERIWINKLE, INTRODUCED SPECIES, SEEDLING RECRUITMENT, TREE GROWTH INHIBITION, GROUND COVER PLANTS, ALLELOPATHY, LIGHT COMPETITION, FOREST SUCCESSION ALTERATION

02/03-0455 MYSTICETES, EVOLUTION OF WHALES, ARTIODACTYLS, CETACEANS, EOCENE, OLIGOCENE, WHALE ORIGINS, ODONTOCETES, MESONYCHIDS, PAKICETUS, AMBULOCETUS NATANS

02/03-0656 MYXOBOLUS PENDULA, PARASITIC CYSTS, PLASMODIA DEVELOPMENT, FISH HOSTS, CYST FORMATION, EPITHELIAL CYSTS

02/03-0740 MYXOCOCCUS XANTHUS, SOCIAL BEHAVIOR, BACTERIAL BEHAVIOR, ASOCIAL ENVIRONMENT, PIL GENES, COLLECTIVE BEHAVIOR, MOTILITY SYSTEMS, QUORUM-SENSING SIGNALS, GENE FUNCTIONS

02/03-1993 N-ACETYLCYSTEINE, LIVER FAILURE, HEPATOTOXICITY, PARACETAMOL OVERDOSE, PROTHROMBIN TIME, ACETOMINOPHEN

02/03-0105 NAGANA, GLOSSINA, SLEEPING SICKNESS, FLORISSANT FOSSIL RECORD, OLIGOCENE, INFECTIOUS DISEASE, EVOLUTION OF TSETSE FLIES, TRYPANOSOMES, TSETSE FLIES

02/03-1244 NAIDIDS, PARATOMY, REPRODUCTION, ORTHODENTICLE GENES, ENGRAILED GENES, REGENERATION, SEGMENTED WORMS, ASEXUAL REPRODUCTION, GENE FUNCTIONS, WORM REPRODUCTION

02/03-0406 NAIVE T CELLS, IMMUNE SYSTEM, THYMOCYTES, T CELL RECEPTORS, THYMUS GLAND, MAJOR HISTOCOMPATIBILITY COMPLEX (MHC), FLUORESCENT

MICROSCOPY, IMMUNOLOGICAL IMAGING, LASER CANNING CONFOCAL MICROSCOPY

02/03-1039 NAIVE T CELLS, IMMUNE SYSTEM, THYMOCYTES, T-CELL RECEPTORS (TCRS), MAJOR HISTOCOMPATIBILITY COMPLEX (MHC), FLUORESCENT MICROSCOPY, IMMUNOLOGICAL IMAGING, LASER CANNING CONFOCAL MICROSCOPY, STROMAL CELLS

02/03-2284 NAIVE T-LYMPHOCYTES, IMMUNE SYSTEM, MAJOR HISTOCOMPATIBILITY COMPLEX (MHC), SELF-PEPTIDES, ALPHA-BETA RECEPTORS, T LYMPHOCYTE RECEPTORS, ANTIGEN SENSITIVITY, SELF-RECOGNITION

02/03-2572 NAKED DNA, RETROVIRUSES, VIRAL VECTORS, DEOXYRIBONUCLEIC ACID (DNA), SYNTHETIC VECTORS, GENE THERAPY, DISEASE TREATMENT

02/03-1832 NAKED MOLE RATS, AFRICA, MOLE RAT QUEEN, GENETIC DISPERSION, SOCIAL MAMMALS, BURROWING ANIMALS, RAT NATURAL HISTORY

02/03-1846 NAKED RETINAS, CRUSTACEANS, CRAB VISION, BYTHOGRAEA THERMYDRON, HYDROTHERMAL VENTS, VISUAL METAMORPHOSIS, DEEP-SEA ENVIRONMENTS

02/03-2156 NAKED RETINAS, DEEP-SEA VENTS, DARK HABITATS, BYTHOGRAEA THERMYDRON, HYDROTHERMAL VENTS, CRABS, EYES, LIGHT SENSITIVITY, SHRIMP, EXTREMOPHILES

02/03-1918 NALOXONE, PLACEBO EFFECT, IMAGING TECHNOLOGY, DRUG TREATMENT, OPIOIDS, PHARMACEUTICAL INDUSTRY, POSITRON EMISSION TOMOGRAPHY (PET)

02/03-2442 NAMIBIA, INBREEDING, FELINE IMMUNODEFICIENCY VIRUS (FIV), CHEETAH CONSERVATION, CONSERVATION INITIATIVES

02/03-0009 NANOARCHAEUM EQUITANS, THERMOPHILIC ORGANISMS, VENT COMMUNITIES, SMALL GENOME SIZE, SMALL SUBUNIT RIBOSOMAL RIBONUCLEIC ACID (SSRRNA), ARCHAEA, PRIMITIVE MICROORGANISM, PHYLUM NOVUM

02/03-0264 NANOBIOTECHNOLOGY, ULTRASENSITIVE TECHNOLOGY, DIP PEN LITHOGRAPHY, DISEASE DIAGNOSIS, DEOXYRIBONUCLEIC ACID (DNA) READING, MICROCHIP USES

02/03-1442 NANOPARTICLE DRUG CARRIERS, ONCOLOGY, CANCER TREATMENTS, TUMOR BLOOD SUPPLY, ANGIOGENESIS, RAF-1 GENE, GENE THERAPY, CANCER TREATMENT, BLOOD VESSEL GROWTH

02/03-2273 NANOSCAFFOLDS, CHEMICAL COPYING, SELF-ASSEMBLY, TEMPLATE-DIRECTED TRIS-LINKING, GENE REPLICATION, DEOXYRIBONUCLEIC ACID (DNA), NANOSCAFFOLDS, TRIS-OLIGONUCLEOTIDYLS CONNECTIVITY

02/03-2273 NANOSCAFFOLDS, NANOSCAFFOLDS, SELF-ASSEMBLY, TEMPLATE-DIRECTED TRIS-LINKING, GENE REPLICATION, DEOXYRIBONUCLEIC ACID (DNA), CHEMICAL COPYING, TRIS-OLIGONUCLEOTIDYLS CONNECTIVITY

02/03-0892 NANOTECHNOLOGY APPLICATIONS, MEDICAL NANOTECHNOLOGY APPLICATIONS, BIOENGINEERED MEDICAL DEVICES

02/03-2538 NAPHTHALENE, MUSEUM OBJECTS, ARTIFACT REPATRIATION, HUPA TRIBE, HEALTH RISKS, PESTICIDE RESIDUES, MERCURY

02/03-1914 NAPTHALENE, ENDOPHYTES, MUSCODOR VITIGENUS, INSECT-REPELLING ORGANISMS, FUNGUS EPIHYTE, LIANA HOST, PLANT SYMBIOSIS, PAULLINIA PAULLINIOIDES

02/03-0814 NARCISSISM, MUNCHAUSEN'S SYNDROME BY PROXY (MSBP), CHILDHOOD ILLNESS, MOTHERHOOD, MUNCHAUSEN'S SYNDROME, CHILD ABUSE, PEDIATRICS, PSYCHOLOGICAL DISORDERS

02/03-0047 NARCISSUS SPECIES, TULIPA SPECIES, CUT FLOWERS, PERENNIALIZATION, BULB CULTIVATION, FLOWERING PLANTS, GREAT PLAINS, PLANT GROWTH CONDITIONS

02/03-1101 NARCOLEPSY, HYPOCRETINS, OREXINS, SLEEP REGULATION, PEPTIDES, NEUROTRANSMITTERS, BRAIN FUNCTIONS

02/03-2624 NARCOLEPSY, MODAFINIL, HYPOCRETIN, OREXIN, NEUROTRANSMITTERS, FOOD AND DRUG ADMINISTRATION (FDA), DRUG DEVELOPMENT, ADRAFINIL

02/03-2360 NASAL MUCOSAL INFLAMMATORY CELLS, ASPIRIN SENSITIVITY, CYSTEINYL LEUKOTRIENE (CYSLT), LEUKOTRIENE RECEPTOR CYSLT1 EXPRESSION, ASTHMA, RHINOSINUSITIS

02/03-0000 NASA--SEE NATIONAL AERONAUTICS AND SPACE ADMINISTRATION

02/03-0472 NASOPHARYNGEAL DISEASE COLONIZATION, STREPTOCOCCUS PNEUMONIAE, HEPTAVALENT PNEUMOCOCCAL CONJUGATE VACCINE, VACCINATIONS, IMMUNIZATIONS, PEDIATRICS, CONTAGIOUS DISEASES, INFECTIOUS DISEASES, PREVENTIVE HEALTHCARE, BACTERIAL INFECTIONS

02/03-2616 NATALIZUMAB, MULTIPLE SCLEROSIS RELAPSE RATES, INFLAMMATORY BRAIN LESIONS, AUTOIMMUNE RESPONSES, DRUG TREATMENT

02/03-2094 NATIONAL ABORTION RATES, ALAN GUTTMACHER INSTITUTE, ABORTION PROVIDER SURVEY, CENTERS FOR DISEASE CONTROL AND PREVENTION (CDC), NATIONAL CENTER FOR HEALTH STATISTICS, CURRENT POPULATION SURVEYS, POVERTY, MEDICAID, WOMEN'S HEALTH, SOCIOECONOMIC CHARACTERISTICS

02/03-1798 NATIONAL ACADEMY OF SCIENCES REPORT, OBESITY PREVENTION, MODERATE-INTENSITY EXERCISE, EXERCISE RECOMMENDATIONS, PHYSICAL ACTIVITY, ENERGY EXPENDITURES, FUNCTIONAL FITNESS

02/03-0086 NATIONAL AERONAUTICS AND SPACE ADMINISTRATION (NASA), AMAZON BASIN, OZONE DYNAMICS, TROPICAL RAINFALL MEASURING MISSION (TRMM), LARGE-SCALE BIOSPHERE ATMOSPHERE EXPERIMENT (LBA) IN AMAZONIA, FOREST ECOSYSTEMS, BRAZILIAN AMAZON FOREST, TROPOSPHERIC OZONE DEPLETION, DEFORESTATION

02/03-0263 NATIONAL AERONAUTICS AND SPACE ADMINISTRATION (NASA), FLIGHT SIMULATOR SICKNESS, FEDERAL AVIATION ADMINISTRATION (FAA), MOTION SICKNESS, JITTER, LATENCY, OFF-AXIS VIEWING

02/03-2706 NATIONAL AERONAUTICS AND SPACE ADMINISTRATION (NASA), JEMISON/MAE, BIOFEEDBACK BODY SUIT, SPACE SICKNESS, AUTOGENIC FEEDBACK TRAINING EXERCISE, PANIC ATTACKS, MIGRAINE HEADACHES, STRESS

02/03-0178 NATIONAL AERONAUTICS AND SPACE ADMINISTRATION (NASA) GODDARD SPACE FLIGHT CENTER, BARTONELLOSIS EPIDEMICS, PERU EPIDEMICS, UNIFORMED SERVICES UNIVERSITY OF THE HEALTH SCIENCES (USUHS), EL NINO, VECTOR-BORNE INFECTIOUS DISEASES, CLIMATE VARIABILITY, PUBLIC HEALTH, LUTZOMYIA VERRUCARUM, SAND FLY

02/03-2488 NATIONAL AQUATIC INVASIVE SPECIES ACT (NAISA), ECONOMIC COSTS, ENDANGERED SPECIES, AQUATIC ORGANISMS, SHIPPING, INVASIVE SPECIES, ENVIRONMENTAL IMPACTS

02/03-2426 NATIONAL CANCER INSTITUTE (NCI), SPIRAL HELICAL CT SCANS, COMPUTED TOMOGRAPHY (CT) SCANNING, LUNG CANCER SCREENING, CANCER/LUNG, TOBACCO USE, PRICE CONSTRAINTS

02/03-0724 NATIONAL CENTER FOR BIOTECHNOLOGY INFORMATION (NCBI), PROTEIN STRUCTURE, GENOME SEQUENCING, DEOXYRIBONUCLEIC ACID (DNA), MOLECULAR BIOLOGY DATABASES, FASTA SEQUENCE COMPARISON METHOD, BLAST SEQUENCE COMPARISON METHOD, INTERPRO, BIOINFORMATICS TOOLS

02/03-0228 NATIONAL CENTER FOR HEALTH STATISTICS, CHRONIC DISEASES, LUNG DISEASES, CENTERS FOR DISEASE CONTROL AND PREVENTION (CDC), ASTHMA SURVEILLANCE

02/03-2094 NATIONAL CENTER FOR HEALTH STATISTICS, NATIONAL ABORTION RATES, ABORTION PROVIDER SURVEY, CENTERS FOR DISEASE CONTROL AND PREVENTION (CDC), ALAN GUTTMACHER INSTITUTE, CURRENT POPULATION SURVEYS, POVERTY, MEDICAID, WOMEN'S HEALTH, SOCIOECONOMIC CHARACTERISTICS

02/03-0659 NATIONAL CONSERVATION AREA (NCA), SAN PEDRO RIVER, BEAVER REINTRODUCTIONS, RIPARIAN HABITATS, HABITAT MODIFICATION, DAM CONSTRUCTION, WETLANDS RESTORATION, WILDLIFE CONSERVATION

02/03-2052 NATIONAL COUNCIL ON AGING, HEARING AID TYPES, AGING ADULTS, ANALOG HEARING AIDS, DIGITAL HEARING AIDS

02/03-0886 NATIONAL DNA DATABASE, CRIME SCENE EVIDENCE, DEOXYRIBONUCLEIC ACID (DNA), BRITAIN'S FORENSIC SCIENCE SERVICE (FSS), HAIR COLOR GENES, EYE COLOR GENES, ETHNICITY IDENTIFICATION, GENE EXPRESSION, POLICE INVESTIGATIONS

02/03-0091 NATIONAL DREDGING TEAM (NDT), COASTAL AND OCEAN PROGRAMS, SHIP WASTE DISCHARGES, INVASIVE SPECIES, DREDGING, MARINE TRANSPORTATION SYSTEM (MTS), AQUATIC NUISANCE SPECIES TASK FORCE, ENVIRONMENTAL PROTECTION AGENCY (EPA), CORAL REEF CONSERVATION, WATER POLLUTION

02/03-0014 NATIONAL DROSOPHILA SPECIES STOCK CENTER (NDSSC), DROSOPHILIDAE, FRUIT FLY GENETICS, GENE FUNCTIONS, EVOLUTIONARY ORIGINS

02/03-0850 NATIONAL ELECTRONIC INJURY SURVEILLANCE SYSTEM ALL INJURY PROGRAM (NEISS-AIP), SUICIDE PREVENTION, CENTERS FOR DISEASE CONTROL AND PREVENTION (CDC), SELF-INFLICTED INJURIES, CONSUMER PRODUCT SAFETY COMMISSION (CPSC)

02/03-0063 NATIONAL FIRE PLAN, FOREST ECOSYSTEMS, UNITED STATES FOREST SERVICE, LAND MANAGEMENT, WILDFIRES, FIRE ACREAGE REPORTS

02/03-2197 NATIONAL FORESTS, FOREST MANAGEMENT, OLD GROWTH FORESTS, ANCIENT FORESTS, LOGGING

02/03-0585 NATIONAL FORMULARY (NF), PHARMACEUTICAL DRUGS, EXCIPIENTS, MEDICATION FORMS, GENERIC DRUG EQUIVALENTS, DRUG COMPOUNDING

02/03-0994 NATIONAL HABITAT CONSERVATION SYSTEM, CONSERVATION EFFORTS, ENDANGERED SPECIES, HABITAT LOSS, BIODIVERSITY

02/03-1469 NATIONAL HEALTH AND NUTRITION EXAMINATION SURVEY (NHANES), IRON DEFICIENCY, ANEMIA, CENTERS FOR DISEASE CONTROL AND PREVENTION (CDC), HEMOGLOBIN, DIETARY MINERALS

02/03-1781 NATIONAL HEALTH AND NUTRITION EXAMINATION SURVEY (NHANES), BODY MASS INDEX (BMI), HEALTH TRENDS ASSESSMENT, PUBLIC HEALTH, OBESITY TRENDS, OVERWEIGHT

02/03-0855 NATIONAL HEALTH INTERVIEW SURVEY (NHIS), OLDER ADULTS, HEALTHCARE COUNSELING, EXERCISE, PHYSICAL ACTIVITY

02/03-0942 NATIONAL HUMAN GENOME RESEARCH INSTITUTE (NHGRI), BEES, INSECTS, HONEYBEE BEHAVIOR, GENE SEQUENCING, MODEL ANIMALS, SOCIAL INSECTS

02/03-0518 NATIONAL INSTITUTE FOR SAFETY AND HEALTH (NIOSH), ASBESTOS EXPOSURE, CONTAMINATED DEBRIS, WORLD TRADE CENTER COLLAPSE, ENVIRONMENTAL CONTAMINATION, AIR QUALITY, CARBON MONOXIDE, WORKPLACE HAZARDS, OCCUPATIONAL HEALTH AND SAFETY

02/03-2677 NATIONAL INSTITUTE OF CHILD HEALTH AND HUMAN DEVELOPMENT, MATERNAL BOND, CHILD CARE, YOUTH DEVELOPMENT, DAY CARE, COGNITIVE DEVELOPMENT, BEHAVIOR PROBLEMS

02/03-1160 NATIONAL INSTITUTE OF CHILD HEALTH AND HUMAN DEVELOPMENT WOMEN'S CONTRACEPTIVE AND REPRODUCTIVE EXPERIENCES (WOMEN'S CARE) STUDY, BREAST CANCER RISK, ORAL CONTRACEPTIVES, WOMEN'S HEALTH, CANCER/BREAST, ESTROGEN EXPOSURE

02/03-2044 NATIONAL INSTITUTE OF DIABETES & DIGESTIVE & KIDNEY DISEASES, DIABETES CONTROL AND COMPLICATIONS TRIAL, GLUCOSE CONTROL, NONINVASIVE GLUCOSE MONITORING METHODS, ELECTROCHEMICAL MEASUREMENT, SPECTROSCOPIC MEASUREMENT

02/03-1750 NATIONAL INSTITUTE OF GENERAL MEDICAL SCIENCES (NIGMS), PHARMACOGENOMICS, GENOTYPES, SINGLE NUCLEOTIDE POLYMORPHISM (SNP), GENOME ARRAYS, DRUG DEVELOPMENT, HAPLOTYPING

02/03-0809 NATIONAL INSTITUTE OF MENTAL HEALTH (NIMH), SCHIZOPHRENIA CAUSES, MENTAL ILLNESS, HERPES SIMPLEX VIRUS TYPE 2, GENETIC PREDISPOSITION, ENVIRONMENTAL INFLUENCES

02/03-2402 NATIONAL INSTITUTE OF STANDARDS, COMPARISON MICROSCOPICS, GUN BARREL, LAND IMPRESSIONS, NATIONAL INTEGRATED BALLISTIC INFORMATION DATABASE (NIBIN), INTEGRATED BALLISTICS IDENTIFICATION SYSTEM (IBIS), BULLET IDENTIFICATION, CRIME-FIGHTING STANDARDS

02/03-0174 NATIONAL INSTITUTE ON AGING (NIA), ALZHEIMER'S DISEASE (AD), FAMILIAL ALZHEIMER'S DISEASE, SPORADIC ALZHEIMER'S DISEASE, GENETIC MUTATIONS, NEUROLOGICAL DISEASES, DEMENTIA

02/03-2404 NATIONAL INSTITUTES OF HEALTH (NIH), OCCUPATIONAL SAFETY AND HEALTH ADMINISTRATION (OSHA), CENTERS FOR DISEASE CONTROL AND PREVENTION (CDC), LABORATORY SAFETY, SAFETY PRECAUTIONS

02/03-0894 NATIONAL INSTITUTES OF HEALTH (NIH), CHRONIC ALCOHOLISM, RHESUS MONKEYS, ANIMAL MODELS, ALCOHOLISM, SEROTONIN LEVELS

02/03-0235 NATIONAL INSTITUTES OF HEALTH (NIH) CLINICAL GUIDELINES, OVERWEIGHT ADULTS, BODY MASS INDEX (BMI), WEIGHT GAIN, CALORIES, GENETICS, PSYCHOLOGICAL FACTORS, HYPOTHYROIDISM, METABOLISM, DIET, EXERCISE

02/03-2402 NATIONAL INTEGRATED BALLISTIC INFORMATION DATABASE (NIBIN), COMPARISON MICROSCOPICS, GUN BARREL, LAND IMPRESSIONS, BULLET IDENTIFICATION, INTEGRATED BALLISTICS IDENTIFICATION SYSTEM (IBIS), NATIONAL INSTITUTE OF STANDARDS, CRIME-FIGHTING STANDARDS

02/03-0993 NATIONAL LAND COVER DATA (NLCD), FOREST FRAGMENTATION, HABITAT FRAGMENTATION, UNITED STATES CENSUS BUREAU TOPOLOGICALLY INTEGRATED GEOGRAPHIC ENCODING REFERENCING (TIGER) DATA

02/03-2095 NATIONAL LONGITUDINAL SURVEY OF YOUTH, COGNITIVE ABILITY, TEEN PREGNANCY, ARMED SERVICES VOCATIONAL APTITUDE BATTERY, ARMED FORCES QUALIFICATIONS TEST, EDUCATIONAL EXPECTATIONS, CHILDHOOD POVERTY

02/03-0229 NATIONAL MALARIA SURVEILLANCE SYSTEM (NMSS), INFECTIOUS DISEASES, CENTERS FOR DISEASE CONTROL AND PREVENTION (CDC), MALARIA REPORT, DISEASE NOTIFICATION, CHEMOPROPHYLAXIS, PLASMODIUM SPECIES, DPDX

02/03-0647 NATIONAL MARINE FISHERIES SERVICE (NMFS), MARINE MAMMAL PROTECTION ACT OF 1972, DOLPHIN CONSERVATION, ATLANTIC-SPOTTED DOLPHIN, STENELLA FRONTALIS, BOTTLENOSE DOLPHINS, TURSIOPS TRUNCATUS, MAMMAL RESCUE ORGANIZATIONS

02/03-2201 NATIONAL NATURAL LANDMARKS, INHABITED WILDERNESS, ALASKA, ARCTIC, GATES OF THE ARCTIC NATIONAL WILDERNESS PARK AND PRESERVE

02/03-0262 NATIONAL OCEANIC AND ATMOSPHERIC ADMINISTRATION (NOAA), WEST NILE FEVER, SATELLITE TRACKING, VECTOR-BORNE DISEASES, LANDSCAPE EPIDEMIOLOGY

Keyword Index

02/03-1214 NATIONAL ORGANIC PROGRAM (NOP), PRODUCE CONTAMINANTS, FOOD SAFETY INSPECTIONS, FOOD AND DRUG ADMINISTRATION (FDA), CONSUMER PROTECTION, SULFUR, PESTICIDE RESIDUES, AGRICULTURAL STANDARDS, PESTICIDE REGULATION

02/03-1643 NATIONAL PARK MANAGEMENT, FORESTRY, POLLUTION, TREE DISEASES, TREE MORTALITY, INSECT PESTS

02/03-0700 NATIONAL PARKS, WILDLIFE SANCTUARIES, UNDERWATER WILDERNESS SANCTUARIES, MARINE HABITATS, COMMERCIAL FISHING NO-TAKE ZONES, FISHING RESTRICTIONS, RECREATIONAL FISHING, CONSERVATION INITIATIVES

02/03-1245 NATIONAL PARKS, BUFFALO POPULATIONS, GREAT PLAINS, NATIVE AMERICANS, BISON DISTRIBUTION, GRASSLAND PARKS

02/03-2113 NATIONAL PARKS, ILLEGAL IMMIGRATION, MARIJUANA SMUGGLING, DRUG SMUGGLING, ORGAN PIPE CACTUS NATIONAL MONUMENT, PARK RANGERS, MEXICAN BORDER

02/03-2226 NATIONAL PARKS, ELK, FIRE SUPPRESSION, FOREST MANAGEMENT, JACKSON HOLE NATIONAL PARK, ASPEN, ROCKY MOUNTAIN NATIONAL PARK, YELLOWSTONE NATIONAL PARK, ECOSYSTEM BALANCE, TREE POPULATIONS

02/03-1623 NATIONAL PARK SERVICE, COLORADO RIVER, GRAND CANYON, GLEN CANYON DAM ADAPTIVE MANAGEMENT PROGRAM, FLOOD CYCLE, UNITED STATES BUREAU OF RECLAMATION, RIVER MANAGEMENT

02/03-2521 NATIONAL PARK SERVICE, LOS ALAMOS NATIONAL LABORATORY, CONTROLLED BURNS, FEDERAL EMERGENCY MANAGEMENT AGENCY (FEMA), SOIL STERILIZATION, FOREST FIRES, TREE SURVIVAL, WILDFIRE DESTRUCTION

02/03-2012 NATIONAL PLAN TO ELIMINATE SYPHILIS IN THE UNITED STATES, CENTERS FOR DISEASE CONTROL AND PREVENTION, HOMOSEXUAL PRACTICES, MINORITY POPULATIONS, SYPHILIS, SEXUALLY TRANSMITTED DISEASES

02/03-2727 NATIONAL RESEARCH COUNCIL, EDUCATIONAL ASSESSMENT, COGNITIVE SCIENCE, TESTING, STUDENT EVALUATION

02/03-1011 NATIONAL RESEARCH COUNCIL, GLOBAL CLIMATE CHANGE, EARTH OBSERVING SYSTEM (EOS), ATMOSPHERIC RESEARCH, CLIMATE OBSERVATION SYSTEM

02/03-2170 NATIONAL RIFLE ASSOCIATION (NRA), LEAD POISONING, TOXIC AMMUNITION, CALIFORNIA CONDORS, UNITED STATES FISH AND WILDLIFE SERVICE (USFWS), PROJECT GUTPILE, HUNTING RESTRICTIONS, ENDANGERED SPECIES, CONTAMINATED DIET

02/03-2419 NATIONAL SCIENCE FOUNDATION (NSF), PUBLIC AWARENESS, CAMBELL/ALAN, BIOLOGICAL PAINTING, ENVIRONMENTAL PRESERVATION

02/03-0900 NATIONAL SECURITY, CHEMICAL WARFARE, ANTHRAX, PATHOGENS, COMMERCE, BIOSECURITY CONVENTION, INTERNATIONAL THREATS, DOMESTIC THREATS, MICROBIAL CULTURE REGULATION

02/03-2403 NATIONAL SECURITY ISSUES, BIOTERRORISM, MASS VACCINATIONS, TARGETED SMALLPOX VACCINATIONS, PUBLIC SAFETY ISSUES, SMALLPOX, EPIDEMIOLOGICAL SIMULATION OF SMALLPOX RELEASE, VACCINATIONS

02/03-2104 NATIONAL SPACE BIOMEDICAL RESEARCH INSTITUTE (NSBRI), UNIVERSAL CLASSIFIER CHIP, MICROORGANISM CONTAMINATION, BACTERIAL MONITORING, MICROGRAVITY EFFECTS, HUMAN IMMUNE SYSTEM, BIOHAZARD IDENTIFICATION, SPACE TRAVEL

02/03-2076 NATIONAL TOXICOLOGY PROGRAM (NTP) CENTER FOR PHOTOTOXICOLOGY (NCP), PHOTOTOXICOLOGY, SUNLIGHT, SKIN, FOOD AND DRUG ADMINISTRATION (FDA), CHEMICALS, PERSONAL CARE PRODUCTS, CANCER, COSMETICS

02/03-2680 NATIONAL WEIGHT CONTROL REGISTRY, WEIGHT LOSS PROGRAMS, FOOD AND DRUG ADMINISTRATION (FDA), AMERICAN DIETETIC ASSOCIATION, DIETARY SUPPLEMENTS

02/03-2454 NATIONAL WILDLIFE REFUGE ASSOCIATION, INVASIVE SPECIES, BULLFROG CONTROL, HABITAT MANAGEMENT, NATIVE FROGS, ENDANGERED SPECIES, FROG POPULATION DECLINES

02/03-2412 NATIONAL WILDLIFE REFUGE SYSTEM, CONSERVATION PRACTICES, BIODIVERSITY, INTACT ECOSYSTEMS, COASTAL PROPERTY, UNITED STATES FISH AND WILDLIFE SERVICE (USFWS), LAND ACQUISITION

02/03-2499 NATIONAL WILDLIFE REFUGE SYSTEM, WATER COMPETITION, PACIFIC FLYWAY, WATERFOWL, FISH, UNITED STATES ARMY CORPS OF ENGINEERS, POLLUTED WATER, DAMS

02/03-0949 NATIONAL ZOOLOGICAL PARK, SMITHSONIAN INSTITUTION, GIANT PANDA, CHINA WILDLIFE CONSERVATION ASSOCIATION, ASIA TRAIL EXHIBIT, UMBRELLA SPECIES, ANIMAL BEHAVIOR, PANDA NATURAL HISTORY, CAPTIVE BREEDING

02/03-2683 NATIVE AMERICAN CHURCH OF NORTH AMERICA, LOPHOPHORA WILLIAMSII, HALLUCINOGENIC DRUGS, ALCOHOLISM TREATMENTS, ADDICTION TREATMENTS, PSYCHEDELICS, PEYOTE, RELIGIOUS CEREMONIES, DRUG USE, CONTROLLED SUBSTANCES

02/03-1811 NATIVE AMERICAN CULTURE, SOUTHWESTERN UNITED STATES, ANASAZI CIVILIZATION, COMPLEX SYSTEMS, AGENT-BASED MODELING, HUMAN SOCIETIES, COMPUTER MODELING, PALEOANTHROPOLOGY, POPULATION VARIABILITY FACTORS

02/03-0891 NATIVE AMERICAN CULTURES, INCAN CIVILIZATIONS, MUMMIES, PERU, SOUTH AMERICA, TUPAC AMARU, ARCHAEOLOGICAL SITES

02/03-0997 NATIVE AMERICAN LANGUAGES, CULTURAL DIVERSITY, COLORADO PLATEAU, INDIGENOUS PEOPLES, CONSERVATION OF CULTURE, BIODIVERSITY CONSERVATION

02/03-0454 NATIVE AMERICANS, ARCHAEOLOGY, AMAZONIA, CLOVIS POINTS, PEDRA PINTADA POINTS, NEW WORLD SETTLERS, CAVERNA DE PEDRA PINTADA, ROOSEVELTVANNA

02/03-0877 NATIVE AMERICANS, ANCIENT AMERICAN RELIGIONS, SOUTHEASTERN CEREMONIAL COMPLEX, RELIGIOUS RITUALS, RITUAL ARTIFACTS, MISSISSIPPIAN ICONOGRAPHY

02/03-1245 NATIVE AMERICANS, BUFFALO POPULATIONS, GREAT PLAINS, GRASSLAND PARKS, BISON DISTRIBUTION, NATIONAL PARKS

02/03-1810 NATIVE AMERICANS, PRE-COLUMBIAN PEOPLE, MORTALITY, INFECTIOUS DISEASES, SKELETAL ANALYSIS, EPIDEMICS, EUROPEAN PATHOGENS

02/03-1972 NATIVE AMERICANS, BIG EDDY, SAC RIVER/MISSOURI, STRATIGRAPHY, RADIOCARBON DATING, PREHISTORICAL CULTURES, TOOL ARTIFACTS, PROJECTILE POINTS, PALEOENVIRONMENT, ARCHAEOLOGICAL SITES, PRE-CLOVIS ARTIFACTS

02/03-2723 NATIVE AMERICANS, PREHISTORIC PEOPLE, SKELETAL REMAINS, FORENSIC ANTHROPOLOGY, DISEASE PATTERNS, NUTRITION OF ANCIENT CULTURES, CRIBRA ORBITALIA

02/03-2459 NATIVE BIRDS, HAWAIIAN ISLANDS, ENDEMIC SPECIES, BIRD CONSERVATION, HABITAT RESTORATION, CAPTIVE BREEDING PROGRAMS, TRANSLOCATION PROGRAMS, UNITED STATES FISH AND WILDLIFE SERVICE (USFWS), CONSERVATION PROGRAMS

02/03-0628 NATIVE DANDELIONS, DANDELIONS, MICROSERIS LANCEOLATA, MURNONG, AUSTRALIA, TUBERS, YAM DAISIES, DISTINCT DISTRIBUTION, FLOWERING PLANTS

02/03-2454 NATIVE FROGS, NATIONAL WILDLIFE REFUGE ASSOCIATION, BULLFROG CONTROL, HABITAT MANAGEMENT, INVASIVE SPECIES, ENDANGERED SPECIES, FROG POPULATION DECLINES

02/03-0924 NATIVE INDIAN PLANTS, NEEM TREE, AZADIRACHTA INDICA, TRADITIONAL MEDICINE, HERBAL PESTICIDES, MODERN MEDICINE, PLANT-BASED CONTRACEPTIVE, PHYTOTHERAPY

02/03-2196 NATIVE PEOPLES, CONSERVATION, ENVIRONMENTAL PROTECTION, INDIGENOUS PEOPLES, AMERICAN INDIANS, SACRED GROUNDS

02/03-0971 NATIVE PLANT POPULATION DECLINES, PEST INTRODUCTIONS, GENETIC ENGINEERING, INTROGRESSIVE HYBRIDIZATION, GENE TRANSFER, LANDSCAPE TREES, ELM TREES, CHESTNUT TREES, DISEASE RESISTANCE

02/03-0060 NATIVE PLANTS, LANDSCAPING PRACTICES, LAWNS, NATURAL LANDSCAPING, FERTILIZERS, PESTICIDES, WATER CONSERVATION

02/03-2222 NATIVE PLANTS, INVASIVE SPECIES, PREDATOR ESCAPE HYPOTHESIS, FUNGAL PATHOGENS, INVERTEBRATE GRANIVORES, SEED PERSISTENCE, EXOTIC PLANTS

02/03-0393 NATIVE PLANT SPECIES, TAMARISK, EXOTIC PLANTS, INVASIVE PLANTS, BUFFELGRASS, EROSION CONTROL, EXTINCTION FACTORS, PLANT CONSERVATION

02/03-0330 NATIVE SPECIES DECLINES, PEST CONTROL, INVASIVE SPECIES, DAMSELFLIES, MOSQUITO FISH, TACHINID FLY, CECROPIA MOTHS, BIOLOGICAL CONTROLS, ENVIRONMENTAL IMPACTS

02/03-2235 NATIVE SPECIES PROTECTION, INVASIVE PLANT CONTROL, SENNA SPECTABILIS, MAHALE MOUNTAINS NATIONAL PARK, TANZANIA, SENNA SPECTABILIL, TREE CONTROL

02/03-1009 NATIVE SPECIES RESTORATION, HAWAII, ECOSYSTEM RESTORATION, BIRDS, TROPICAL BIRDS, RAINFOREST CONSERVATION, ACACIA KOA, HAKALAU NATIONAL WILDLIFE REFUGE

02/03-0074 NATIVE TAXA, INVASIVE SPECIES, GAP COLONIZATION, PURPLE LOOSESTRIFE REMOVAL, MONOSPECIFIC STANDS, WETLAND HABITATS, LYTHRIUM SALICARIA, RESTORATION OF NATIVE PLANTS

02/03-2544 NATIVE TRIBES, HUMAN POPULATIONS, NICOBAR ISLANDS, GENETIC SEQUENCING STUDIES, MITOCHONDRIAL DEOXYRIBONUCLEIC ACID (MTDNA), ANDAMEN ISLANDS, INDIAN OCEAN, NEOLITHIC SETTLEMENTS

02/03-1645 NATURAL AREA MANAGEMENT, BARNACLES, FOOT TRAFFIC, HUMAN IMPACT, INTERTIDAL AREAS, ALGAE, SHORELINE HABITATS, TRAMPLING

02/03-1909 NATURAL AREAS MANAGEMENT, GREAT SALT LAKE, HUMAN IMPACTS ON NATURAL HABITATS, ANTELOPE ISLAND STATE PARK, PRONGHORN, WILDLIFE AREAS, TRAIL USES, UNITED STATES, HABITAT ENCROACHMENT

02/03-2137 NATURAL DISTURBANCES, CLEAR-CUTTING EFFECTS, BLACK SPRUCE-MOSS FORESTS, QUEBEC/CANADA, FOREST REGENERATION, PICEA MARIANA

02/03-0897 NATURAL FILTRATION SYSTEMS, DRINKING WATER SUPPLIES, CATSKILL/DELAWARE WATERSHED, NEW YORK CITY, WATER QUALITY, ECONOMIC VALUE, ECOSYSTEM PRESERVATION, SAFE DRINKING WATER, PUBLIC HEALTH

02/03-2231 NATURAL GAS EXTRACTION, POWDER RIVER, METHANE, WYOMING, AMERICAN RIVERS, ENVIRONMENTAL PROTECTION AGENCY (EPA), BUREAU OF LAND MANAGEMENT (BLM), WATER CONTAMINATION, MINING OPERATIONS, WILDLIFE CONSERVATION, POLLUTED RIVERS

02/03-2178 NATURAL HABITATS, HABITUATION, MEERKAT OBSERVATIONS, WILDLIFE FILMING, FILMMAKING, AFRICA

02/03-0609 NATURAL HISTORY, PRODUCER INSECTS, SPECIES DIVERSITY, INSECT BEHAVIOR, BOOK REVIEWS

02/03-0962 NATURAL HISTORY, BLACK-NECKED STORKS, JABIRUS, HABITAT DESTRUCTION, CONSERVATION EFFORTS, ENDANGERED SPECIES, AUSTRALIAN WILDLIFE, STORKS, BIRD BEHAVIOR

02/03-2432 NATURAL HISTORY, AGASSIZ/LOUIS, GLACIAL THEORY, PALEONTOLOGIST, FISH FOSSILS, CATASTROPHISM, ICE AGE, HARVARD MUSEUM OF COMPARATIVE ZOOLOGY

02/03-0604 NATURAL HISTORY MUSEUMS, CHICAGO FIELD MUSEUM OF NATURAL HISTORY, TYRANNOSAURUS REX, MUSEUM EXHIBITS, DIORAMAS

02/03-2659 NATURAL HISTORY STUDY, LATE-ONSET IDIOPATHIC SCOLIOSIS (LIS), LONG-TERM HEALTH OUTCOME, DISABILITY, SCOLIOSIS, SPINAL DISORDERS, BACK PAIN

02/03-0908 NATURAL INSPIRATIONS, SPIDER SILK, ORB WEAVER SPIDERS, BARBED WIRE, VELCRO FASTENERS, GENETIC ENGINEERING, BIOMIMICRY, INVENTIONS, CHAINSAW TEETH

02/03-0589 NATURALISTS, APOTHECARY, LOCCUPLETISSIMI RERUM THESAURI ACCURATA DESCRIPTIO, THESAURUS, SPECIES CLASSIFICATION, LINNAEUS CLASSIFICATION, TAXONOMY, SEBA/ALBERTUS

02/03-0202 NATURAL KILLER (NK) CELLS, IMMUNOTHERAPY, TUMOR-ASSOCIATED ANTIGEN (TAA), CYTOTOXIC T LYMPHOCYTE (CTL), HUMAN LEUKOCYTE ANTIGEN (HLA) CLASS I MOLECULES, CANCER TREATMENT

02/03-0726 NATURAL KILLER (NK) CELLS, STEM CELL TRANSPLANTS, BONE MARROW TRANSPLANTATION (BMT), MAJOR HISTOCOMPATIBILITY COMPLEX (MHC), KILLER CELL IMMUNOGLOBULINLIKE RECEPTORS (KIR), HUMAN LEUKOCYTE ANTIGEN (HLA), GRAFT-VERSUS-HOST DISEASE, TRANSPLANTATION DISEASE PREVENTION

02/03-2589 NATURAL KILLER (NK) CELLS, INTERLEUKIN-21 (IL-21), CYTOKINES, IMMUNOGLOBULIN PRODUCTION, B-CELL PRODUCTION, LYMPHOCYTES, X-LINKED SEVERE COMBINED IMMUNODEFICIENCY DISEASE (XSCID)

02/03-0060 NATURAL LANDSCAPING, LANDSCAPING PRACTICES, LAWNS, NATIVE PLANTS, FERTILIZERS, PESTICIDES, WATER CONSERVATION

02/03-0593 NATURAL LANGUAGE, GRAMMAR, EVOLUTION OF LANGUAGE, LANGUAGE, STRUCTURAL RULES, SENTENCE FORMATION

02/03-0362 NATURAL ORGANIC MATTER (NOM), DRINKING WATER HEALTH RISKS, TRIHALOMETHANES, HALOCETIC ACIDS (HAAS), DISINFECTION BY-PRODUCT (DBP), GRANULAR ACTIVATED CARBON (GAC)

02/03-0390 NATURAL PLANT COMMUNITIES, EXOTIC PLANTS, PLANT POPULATIONS, ECOSYSTEM CHANGES, NONNATIVE PLANT SPECIES, INVASIVE PLANTS

02/03-0369 NATURAL POPULATIONS, POPULATION DYNAMICS, GENETIC DIVERSITY REDUCTION, INBREEDING DEPRESSION, CONSERVATION, BIODIVERSITY, WILD POPULATION INBREEDING

02/03-2102 NATURAL PRESERVATIVES, ANTIMICROBIALS, ANTIOXIDANTS, SULFUR DIOXIDE, SULFITES, ANTIFUNGALS, NITRITES, FOOD ADDITIVES, PRESERVATIVES

02/03-1299 NATURAL PRODUCTS, MYCOTOXINS, ANTIBIOTICS, BIOSYNTHESIS, FUNGI, SECONDARY METABOLITES, SPORULATION, ASPERGILLUS PARASITICUS, G-PROTEIN SIGNALING PATHWAY

02/03-2736 NATURAL PRODUCTS, MARINE BACTERIA, ANTIBIOTICS, SALINOSPORA, ANTICANCER CELL GROWTH, SCRIPPS INSTITUTION, ACTINOMYCETES, BACTERIAL DRUG SOURCES, DRUG DEVELOPMENT

02/03-2204 NATURAL RESISTANCE, NORTH AMERICAN FROGS, ACIDIFICATION, AMPHIBIAN ABNORMALITIES, FROG MORTALITY, RANA PIPIENS, ENVIRONMENTAL STRESSORS, MICROBIAL DEFENSE MECHANISMS

02/03-0395 NATURAL RESOURCE DEPLETION, POPULATION EXPLOSION, SUSTAINABLE DEVELOPMENT, ECOSYSTEMS, DESERTIFICATION, GROWTH RATE, NEW AFRICAN INITIATIVE

02/03-0085 NATURAL RESOURCES, SUSTAINABLE WATERSHED RESOURCES, CONSERVATION EFFORTS, FRESHWATER COMMUNITIES, WATERSHED MANAGEMENT, NONPOINTWATER POLLUTION, HABITAT RESTORATION

02/03-1550 NATURAL SCIENCE FIELD WORK, VOLUNTEERS, MAMMOTH SITE, HOT SPRINGS, PALEONTOLOGICAL DIGS, EARTHWATCH INSTITUTE, COLUMBIAN MAMMOTHS

02/03-0024 NATURAL SELECTION, MUS MUSCULUS, LABORATORY ANIMALS, GENETICS, BREEDING, HOUSE MOUSE, SELECTIVE BREEDING

02/03-0163 NATURAL SELECTION, ECOLOGY, EVOLUTION, LONG-TERM EVOLUTIONARY STUDIES, DARWIN'S FINCHES, THEORY OF EVOLUTION

02/03-0164 NATURAL SELECTION, CREATIONISM, INTELLIGENT DESIGN, EVOLUTIONARY CONCEPTS, IRREDUCIBLE COMPLEXITY, HOX GENES

02/03-0303 NATURAL SELECTION, BRAIN SIZE IN HUMANS, CLIMATE CHANGES, EVOLUTION, BEHAVIOR, GLOBAL WARMING

02/03-0615 NATURAL SELECTION, RECESSIVE ALLELES, GENOMICS, TELEOST FISHES, LETHAL GENES, EMBRYONIC FISH DEVELOPMENT, ZEBRAFISH, BLUEFIN KILLIFISH, MUTATION REMOVAL FROM GENOME, LUCIANA GOODEI, DANIO RERIO

02/03-0914 NATURAL SELECTION, PEPPERED MOTH, KETTLEWELL/H. B. D., EVOLUTIONARY THEORIES, DARWIN/CHARLES, MOTH ADAPTATIONS, ECOLOGICAL INFLUENCES, BOOK REVIEWS, CRYPTIC COLORATION, COLOR MORPHS, MELANISM

02/03-0986 NATURAL SELECTION, CROSSBREEDING, GENETIC ANALYSIS, EVOLUTIONARY HYBRIDIZATION, ENDANGERED SPECIES, HYBRID ZONES, SPECIES HYBRIDIZATION, WILDLIFE CONSERVATION

02/03-1410 NATURAL SELECTION, ENDOCRINE DISRUPTERS, PHENOTYPIC PLASTICITY, ECOLOGICAL DEVELOPMENTAL (ECO-DEVO) BIOLOGY, EVOLUTION, ATRAZINE, GENETIC PATHWAYS

02/03-1491 NATURAL SELECTION, SONATA/LOUIS SLOTIN, AFTER DARWIN, THEATER, HEISENBERG/WERNER, ATOMIC BOMB, COPENHAGEN, RADIATION, ART AND SCIENCE, SCIENCE IN LITERATURE

02/03-1569 NATURAL SELECTION, CAPTIVE POPULATIONS, WHITEFISH, COREGONUS SPECIES, SUPPORTIVE BREEDING, SEXUAL SELECTION, FISH HATCHERIES

02/03-1944 NATURAL SELECTION, HUMAN GENOME, LINKAGE DISEQUILIBRIUM (LD), MALARIA RESISTANCE GENE, SINGLE NUCLEOTIDE POLYMORPHISM (SNP), CORE HAPLOTYPES, HAPLOTYPE STRUCTURE

02/03-2135 NATURAL SELECTION, MUSCLE MOVEMENTS, ANIMAL LOCOMOTION, CINEMATOGRAPHY, EVOLUTION, BOOK REVIEW

02/03-2241 NATURAL SELECTION, PLEIOTROPY, LINKAGE DISEQUILIBRIUM, EVOLUTIONARY TRAITS, GENETIC CORRELATIONS, FLORAL TRAITS, OUTCROSSING, RADISH, RAPHANUS RAPHANISTRUM

02/03-2286 NATURAL SELECTION, FISHERIAN EVOLUTION, EVOLUTION, ADAPTATION, GENETIC DRIFT, DEOXYRIBONUCLEIC ACID (DNA) ANALYSIS, MICROSATELLITE MARKERS, GRAYLING FISH

02/03-2294 NATURAL SELECTION, ALLOPATRIC DIVERSIFICATION, PARASITIC PRESSURE, EVOLUTIONARY INFLUENCES, PSEUDOMONAS FLUORESCENS, BACTERIOPHAGES, SYMPATRIC DIVERSIFICATION, CO-EVOLUTION OF PARASITES AND HOSTS

02/03-2597 NATURAL SELECTION, GENOTYPES, LOCAL ADAPTION, MIGRATION, EVOLUTION OF PLASTICITY, PHENOTYPE PLASTICITY (PP), PLASTICITY EXPRESSION, ENVIRONMENTAL CUES

02/03-2599 NATURAL SELECTION, CAVE ENVIRONMENT, FISH EYES, EVOLUTION DEVELOPMENTAL (EVO-DEVO) BIOLOGY, ASTYANAX MEXICANUS, BLIND CAVEFISH

02/03-2602 NATURAL SELECTION, GENETIC DRIFT, DIRECTIONAL SELECTION, SOUTH PACIFIC ISLANDS, ZOSTEROPIDAE, BIRD EVOLUTION, ISLAND POPULATIONS, MORPHOLOGICAL CHANGES

02/03-2610 NATURAL SELECTION, DROSOPHILA SPECIES, NONSYNONYMOUS SUBSTITUTIONS, GENE RECOMBINATION, MUTUAL INTERFERENCE BETWEEN GENETIC SITES, AMINO ACID SEQUENCES, ADAPTIVE EVOLUTION

02/03-2742 NATURAL SELECTION, LIFE HISTORIES, PRIMATE SOCIAL BEHAVIORS, SPECIES EVOLUTIONARY INFLUENCES, ADAPTIVE RESPONSES, BOOK REVIEW, SOCIAL STRUCTURES

02/03-2130 NATURAL WORLD, CHROMATIC DISTORTION, ACHROMATIC LENS, HOOKE/ROBERT, WRIGHT/FRANK LLOYD, PASTEUR/LOUIS, SCIENCE IN ART, ART INSPIRATION, MICROSCOPIC IMAGES

02/03-0917 NATURE CONSERVANCY, EXTINCT BIRDS, BIRDS, SINGER TRACT OF LOUISIANA, IVORY-BILLED WOODPECKER, WOODPECKERS

02/03-1908 NATURE CONSERVANCY, MEXICO, LAND MANAGEMENT, WORLD WILDLIFE FUND, ECOTOURISM, CONSERVATION EASEMENTS

02/03-0023 NATURESERVE, EXTINCTION DESIGNATION, ENDANGERED SPECIES REDISCOVERY, WILDLIFE CONSERVATION, HABITAT DESTRUCTION

02/03-1349 NATURE VERSUS NURTURE, TWIN STUDIES, GENE-ENVIRONMENT INTERACTIONS, IDENTICAL TWINS, DISEASE HERITABILITY

02/03-2091 NATURE VERSUS NURTURE, PSYCHIATRIC DISORDERS, MONOAMINE OXIDASE A, ENVIRONMENTAL INFLUENCES, GENOMICS, PERSONALITY TRAITS, BEHAVIOR GENETICS, ANTISOCIAL BEHAVIOR

02/03-0245 NAUSEA AND VOMITING OF PREGNANCY (NVP), MORNING SICKNESS, EMBRYO PROTECTION MECHANISM, MOTHER-EMBRYO CONFLICT, HUMAN CHORIONIC GONADOTROPIN (HCG), FIRST TRIMESTER SPONTANEOUS ABORTION

02/03-1478 NAUSEA RELIEF, VOMITING TREATMENT, ACUSTIMULATION, CHEMOTHERAPY, CANCER TREATMENTS, ALTERNATIVE THERAPIES, WRISTBAND STIMULATION, ACUPUNCTURE POINTS

02/03-1654 NAV1.9, CENTRAL NERVOUS SYSTEM (CNS), TYROSINE KINASES (TRK), BRAIN-DERIVED NEUTROPHIC FACTORS, NEUTROPHIN-4/5, SH-SY5Y, TETRODOTOXIN-INSENSITIVE VOLTAGE-GATED SODIUM CHANNELS, LIGAND-GATED SODIUM CHANNELS, NEURON MEMBRANE DEPOLARIZATION, NEUTROPHINS

02/03-1642 NAVAJO TRIBE, TRADITIONAL HOUSING, HOGAN PROJECT, INDIGENOUS COMMUNITY ENTERPRISES, FOREST RESTORATION, INDIAN TRADITIONS

02/03-1647 NDK GENE, NOU-DARAKE GENE, BRAIN TISSUE REGENERATION, REGENERATION OF BRAIN TISSUE, FIBROBLAST GROWTH FACTOR RECEPTOR, DUGESIA JAPONICA, PLANARIANS, TISSUE REGENERATION

02/03-1978 NEANDERTHAL EXTINCTION, HOMO SPECIES, HUMAN LINEAGE, TOOL MAKING, LANGUAGE CAPACITY, EVOLUTIONARY RELATIONSHIPS

02/03-1980 NEANDERTHAL FOSSILS, FOSSIL RECORD, PHYSICAL IMPAIRMENT, HOMO SPECIES, SOCIAL SUPPORT

02/03-1710 NEANDERTHAL JUVENILES, FRANCE, HUMAN DEVELOPMENT, LE MOUSTIER, ARCHAEOLOGICAL SITES, ONTOGENY, NEONATAL EVOLUTION

02/03-1059 NEAR-INFRARED LASER TRANSFECTION TECHNIQUE, BIOENGINEERING, DEOXYRIBONUCLEIC ACID (DNA) DELIVERY, TRANSFECTION, LASER TRANSFECTION, CELL MEMBRANE PERMEATION

02/03-1139 NECK INJURIES, HEAD REPOSITIONING ACCURACY (HRA), REHABILITATIVE PROGRAMS, EXERCISE THERAPY, CHRONIC PAIN, INJURY-RELATED PAIN, PAIN RELIEF, WHIPLASH, CERVICOCEPHALIC KINESTHESIA

02/03-2640 NECROPSY, AFRICAN CHILDREN, RESPIRATORY DISEASES, TUBERCULOSIS, INFECTION IN HIV-1-POSITIVE CHILDREN, MULTIPLE-CAUSE RESPIRATORY INFECTION, HUMAN IMMUNODEFICIENCY VIRUS (HIV)

02/03-2261 NECROSIS, NEURODEGENERATION, CALPAIN PROTEASE, ASPARTYL PROTEASES, PROTEASES, NEMATODE NEURODEGENERATION, MEC-4 PROTEIN, SENSORY NEURONS, CALCIUM HOMEOSTASIS, CAENORHABDITIS ELEGANS

02/03-1759 NECROTIZING FASCIITIS, BETA-HEMOLYTIC GROUP A STREPTOCOCCUS, STREPTOCOCCUS PNEUMONIAE, TISSUE INFECTION, PATHOGENIC MECHANISMS, INFECTIOUS DISEASES, BACTERIAL PATHOGENS

02/03-0568 NEEDLE STERILIZATION, MEDICAL INJECTION SAFETY, HEPATITIS B VIRUS (HBV), HEPATITIS C VIRUS (HCV), HUMAN IMMUNODEFICIENCY VIRUS (HIV), GLOBAL HEALTH, MEDICAL WASTE DISPOSAL, VIRAL INFECTIONS, DISEASE TRANSMISSION

02/03-0924 NEEM TREE, NATIVE INDIAN PLANT, AZADIRACHTA INDICA, TRADITIONAL MEDICINE, HERBAL PESTICIDES, MODERN MEDICINE, PLANT-BASED CONTRACEPTIVE, PHYTOTHERAPY

02/03-2270 NEGATIVE FEEDBACK LOOP, OSCILLATORY PROTEIN EXPRESSION, HES1 PROTEIN, MOLECULAR CLOCKS, NOTCH SIGNALING MOLECULES, CIRCADIAN CLOCKS

02/03-0426 NEGATIVE FEEDBACK LOOP, SYNEXPRESSION GENE GROUPS, EMBRYONIC DEVELOPMENT, CELL-TO-CELL SIGNALING, GENE EXPRESSION, SIGNALING PATHWAYS, FIBROBLAST GROWTH FACTOR (FGF)

02/03-1209 NEGLECT, PHYSIOLOGICAL IMPACT, ABUSE, EARLY LIFE STRESS EFFECTS, INFANT-MOTHER BONDS, ADRENOCORTICOTROPIC HORMONE (ACTH), ANIMAL MODELS, POST-TRAUMATIC STRESS

02/03-2478 NEIGHBORHOOD EFFECTS, INTRASPECIFIC COMPETITION, GENETIC DIVERSITY, FLORAL TRAITS EXPRESSION, SPERGULARIA MARINA, PLANT SUCCESS, COMPETITION FOR RESOURCES

02/03-2021 NEISSERIA MENINGITIDIS BACTERIA, MENINGOCOCCAL DISEASE, MENINGOCOCCEMIA, BLOOD INFECTION, BRAIN INFLAMMATION

02/03-0727 NEISSERIA MENINGITIDIS SEROTYPES, MENINGITIS, GENOTYPE VARIATION, MENINGOCOCCAL DISEASE, POLYSACCHARIDE CAPSULES, MOLECULAR PATHOLOGY, BACTERIAL INFECTIONS

02/03-1107 NELFINAVIR, PROTEASE INHIBITOR-BASED TREATMENT FOR HIV, LOPINAVIR, RITONAVIR, HUMAN IMMUNODEFICIENCY VIRUS (HIV) TREATMENTS, VIRAL DISEASES, DRUG COMPARISON

02/03-2261 NEMATODE NEURODEGENERATION, NEURODEGENERATION, CALPAIN PROTEASE, ASPARTYL PROTEASES, PROTEASES, MEC-4 PROTEIN, NECROSIS, SENSORY NEURONS, CALCIUM HOMEOSTASIS, CAENORHABDITIS ELEGANS

02/03-1546 NEMATODE PARASITES, PEST CONTROL, CONVENTIONAL FARMING SYSTEMS, ORGANIC FARMING, INSECT PESTS

02/03-1298 NEMATODES, DITYLENCHUS DIPSACI, DESICCATION, ANHYDROBIOSIS, FIELD EMISSION SCANNING ELECTRON MICROSCOPY (FESEM), PERMEABILITY SLUMP, ADAPTATION, CUTICULAR ANNULATION, ALAE, FREEZE SUBSTITUTION/CRITICAL-POINT DRYING

02/03-0599 NEMATODES, WORM BEHAVIOR, LAWN PESTS, PARASITIC ROUNDWORMS

02/03-2609 NEMATODES, CAENORHABDITIS ELEGANS, ANIMAL BODY PLAN EVOLUTION, HOX GENES, GENE LOSS, EVOLUTIONARY PATHWAYS

02/03-2166 NEMATODES SOCIAL FEEDING, AGGREGATION BEHAVIOR, CAENORHABDITIS ELEGANS, NEUROPEPTIDE RECEPTOR (NPR-1), OCR-2 GENE, OSM-9 GENE, PROTEIN PATHWAYS, SENSORY NEURONS, NEURONS

02/03-0719 NEMATODE WORM OPERONS, GENOMICS, CAENORHABDITIS ELEGANS, POLYCISTRONIC TRANSCRIPT, FULL-GENOME MICROARRAYS, OPERON TRANSCRIPTION, EVOLUTIONARY GENETICS

02/03-1943 NEMATODE WORMS, CAENORHABDITIS ELEGANS, AGING FACTORS, TISSUE-SPECIFIC EFFECTS OF AGING, GENETIC INFLUENCES

02/03-2267 NEMATODE WORMS, LIFE SPAN INCREASE, INSULIN SIGNALING, INSULINLIKE GROWTH FACTOR-1 (IGF-1) SIGNALING, DAF-2 PATHWAY, FORKHEAD TRANSCRIPTION FACTOR, DIAPAUSE, CAENORHABDITIS ELEGANS, LONGEVITY, SIGNALING PATHWAYS

02/03-2489 NEMATODE WORMS, LYMPHATIC FILARIASIS, RICKETTSIA, WOLBACHIA, ELEPHANTIASIS, MOSQUITO-BORNE DISEASES, ANTIBIOTIC TREATMENTS, BACTERIA-NEMATODE SYMBIOSIS

02/03-0632 NEOCERATODUS FORSTERI, RIVER HABITATS, LUNGFISH POPULATION, AUSTRALIA, FISH SPAWNING, QUEENSLAND LUNGFISH, SPAWNING OBSTACLES, DAM CONSTRUCTION

02/03-0944 NEOCORTEX, CONDYLURA CRISTATA, INSECTIVORA, EIMER'S ORGANS, SENSORY ORGANS, BRAIN FUNCTIONS, TOUCH, STAR-NOSED MOLE, MOLE BEHAVIOR, NEUROLOGICAL RESPONSES

02/03-1969 NEOCORTEX, MEMORY DEVELOPMENT, PREFRONTAL CORTEX, COGNITION, CHILD DEVELOPMENT, LEARNING, BRAIN MATURITY

02/03-2202 NEOGNATHOUS, BIRD SONG, SONG STRUCTURE, COMMUNICATION TECHNIQUES, HABITAT VARIATION

02/03-2544 NEOLITHIC SETTLEMENTS, HUMAN POPULATIONS, NICOBAR ISLANDS, GENETIC SEQUENCING STUDIES, MITOCHONDRIAL DEOXYRIBONUCLEIC ACID (MTDNA), NATIVE TRIBES, INDIAN OCEAN, ANDAMEN ISLANDS

02/03-1710 NEONATAL EVOLUTION, FRANCE, HUMAN DEVELOPMENT, LE MOUSTIER, NEANDERTHAL JUVENILES, ONTOGENY, ARCHAEOLOGICAL SITES

02/03-0246 NEONATAL HEALTH, NUTRITION, FAMINE, INTERGENERATIONAL EFFECTS OF POOR NUTRITION, FOOD LIMITATION, CATCH-UP GROWTH, FETAL DEVELOPMENT, INFANT SURVIVAL, PREGNANCY WEIGHT GAIN, REPRODUCTIVE SUCCESS

02/03-2634 NEONATAL HERPES INFECTION, HERPES TRANSMISSION, CESAREAN DELIVERY, GENITAL HERPES INFECTION, WOMEN'S HEALTH, VIRAL INFECTIONS

02/03-0846 NEONATAL INTENSIVE CARE, MORTALITY RATES, PEDIATRICS, INFANT MORTALITY, HEALTHCARE AVAILABILITY

02/03-1716 NEONATAL INTENSIVE CARE UNIT (NICU), BACTEREMIA, PREMATURE RUPTURE OF MEMBRANES, RESPIRATORY DISTRESS SYNDROME (RDS), ASPHYXIA, PARENTERAL NUTRITION, EARLY-ONSET SEPSIS (EOS)

02/03-2343 NEONATAL INTRAHEPATIC CHOLESTASIS, BILIARY ATRESIA, LIVER TRANSPLANTATION, CONGENITAL BIRTH DEFECTS, INTERFERON GAMMA, OSTEOPONTIN, T-HELPER LYMPHOCYTE IMMUNITY, GENE EXPRESSION

02/03-1172 NEONATAL RISK, TERM BREECH TRIAL, BREECH DELIVERY, VAGINAL DELIVERY, BIRTH RISK FACTORS, CESAREAN DELIVERY, INFANT HEALTH, PREGNANCY COMPLICATIONS

02/03-1108 NEONATAL SCREENING, PSEUDOMONAS AERUGINOSA INFECTION, LUNG INFECTIONS, ANTIBODY RESPONSE, CYSTIC FIBROSIS (CF), MALNUTRITION, INHERITED DISEASES, PULMONARY DISEASE, SEROLOGICAL TESTING, BACTERIAL INFECTIONS

Keyword Index

02/03-2010 NEONATES, PAIN ASSESSMENT AND MANAGEMENT, INFANTS, CHILDREN, DEVELOPMENTAL PHARMACOKINETICS, ANESTHETICS, ANALGESICS, OPIOIDS

02/03-0807 NEOPLASMS, SOFT TISSUE TUMORS, DIAGNOSTIC MARKERS, GENOMIC ANALYSIS, CANCER DIAGNOSIS, HIERARCHICAL CLUSTERING ANALYSIS, MICROARRAY HYBRIDIZATION TECHNOLOGY

02/03-0772 NEOPLASTIC CELLS, CHEMOPREVENTION, CLINICAL TRIALS, CANCER PREVENTION, PHYTOCHEMICALS, PREVENTIVE AGENTS

02/03-1498 NEOTENIC BRAIN, HOMO SAPIENS, ADAPTIVE BEHAVIOR, RECOVERY HYPOTHESIS, AROUSAL HYPOTHESIS, SEPARATION CRY, COMMUNICATION, CRYING, PEDOMORPHISM, EMOTIONAL RESPONSES

02/03-1707 NEOTROPICAL BIRD CLADES, SOUTH AMERICAN PASSERINE BIRDS, HISTORICAL ECOLOGY, OSCINE PASSERINES, INVASIVE SPECIES, PASSERINE RADIATION, TERTIARY, SONGBIRDS, BIRD COLONIZATION, EVOLUTIONARY ECOLOGY

02/03-1531 NEOTROPICAL FORESTS, FOREST FRAGMENTATION, MAINTAINING BIODIVERSITY, CONSERVATION, MEASURING GENETIC DIVERGENCE VARIABILITY, MITOCHONDRIAL DEOXYRIBONUCLEIC ACID (MTDNA), HABITAT FRAGMENTATION

02/03-1906 NEOTROPICAL MIGRATORY BIRDS, APPALACHIAN FORESTS, GROUND NESTERS, EDGE HABITAT, NEST PREDATION, BIRD NESTING

02/03-2644 NEOVASTAT, ANTIANGIOGENESIS STRATEGIES, BLOOD SUPPLY INHIBITION, TETRATHIOMOLYBDATE, CANCER TREATMENT, RECOMBINANT HUMAN ENDOSTATIN (RH-ENDO)

02/03-2635 NEPHRONS, HYPERTENSION, TRANSPLANTATION, KIDNEY ALLOGRAFTS, PRIMARY HYPERTENSION

02/03-2651 NEPHROPATHY, CORONARY ANGIOGRAPHY, ACETYLCYSTEINE, CHRONIC RENAL IMPAIRMENT, PROCEDURAL COMPLICATION, KIDNEY FUNCTION, ANTIOXIDANT THERAPIES

02/03-2660 NEPHROTOXICITY, CONTRAST MEDIUM, RENAL IMPAIRMENT, DIABETES MELLITUS, IODIXANOL, IOHEXOL, ANGIOGRAPHY, KIDNEY DISEASE RISKS

02/03-2363 NEPRILYSIN, PLAQUE, AMYLOID, BRAIN SYNAPSES, ALZHEIMER'S DISEASE, APO E4 PROTEIN, NEUROLOGICAL DISEASES, TREATMENT STRATEGIES, BRAIN CELL DEATH

02/03-2151 NERIUM OLEANDER, MEDICINAL PLANTS, TOXIC PLANTS, PHARMACEUTICAL USE, OLEANDER, PLANT ECOTYPES

02/03-1380 NERVE CELL REGENERATION, SUBVENTRICULAR ZONE (SVZ), DENTATE GYRUS, STRIATUM, STROKE RECOVERY, BRAIN DAMAGE, NEUROGENESIS, NEURON REGENERATION, SUBGRANULAR ZONE (SGZ)

02/03-1340 NERVE FUNCTIONS, VOLATILE ORGANIC COMPOUND (VOC), MOTORCYCLE EXHAUST, MOTOR NERVE ACTIVITY, MOTORCYCLE EXHAUST PARTICULATES, AIR CONTAMINATION, AUTOMOBILE ENGINES, ATPASE ENZYMES, ENVIRONMENTAL POLLUTION, NEUROPATHIES

02/03-2586 NERVE IMPULSE TRANSMISSION, MECHANOSENSORY TRANSDUCTION, TRANSDUCTION OF SENSORY NERVE INPUT, PARAXOMASES, TOUCH RECEPTOR NEURONS, SIGNAL TRANSDUCTION, DEGENERIN PROTEINS, MEC-6 PROTEIN, NERVOUS SYSTEM MOLECULAR SIGNALING, GENE MUTATIONS, CAENORHABDITIS ELEGANS

02/03-0119 NERVE REGENERATION, ALZHEIMER'S DISEASE, PARKINSON' S DISEASE, IMMUNOPHILIN PROTEINS, LIGANDS, IMMUNOSUPPRESSANT DRUGS CYCLOSPORIN A, TACROLIMUS (FK506), T-CELL BLOCKADE, NEURODEGENERATIVE DISEASES, TRANSPLANT RECOVERY

02/03-1358 NERVE REGENERATION, BRAIN, AXON GENERATION, ANTI-CNS MYELIN MONOCLONAL ANTIBODY, NOGO-A PROTEIN, NEURON REGENERATION, MYELIN-ASSOCIATED GLYCOPROTEIN (MAG), CENTRAL NERVOUS SYSTEM (CNS), OLIGODENDROCYTE-MYELIN GLYCOPROTEIN (OMGP)

02/03-1356 NERVE TRANSMISSIONS, GAMMA-AMINOBUTYRIC ACID (GABA), OLFACTORY BULB, SHUNTING INHIBITION, MITRAL CELLS, TUFTED CELLS, GLOMERULUS, PERIGLOMERULAR CELLS, INHIBITORY GRANULE CELLS, SENSES, SYNAPTIC TRANSMISSION

02/03-0603 NERVE TRANSMISSIONS, NEUROSCIENCE, FUNCTIONS OF THE BRAIN, BRAIN ANALOGIES, HUMAN BEHAVIOR, COMPUTER PROCESSING

02/03-1034 NERVOUS SYSTEM DEVELOPMENT, EMBRYONIC DEVELOPMENT, ECTODERMAL WNT, WNT SIGNALING, AVIAN NC CELLS, NEURAL CREST (NC) CELL INDUCTION, PROTEIN FUNCTIONS

02/03-2586 NERVOUS SYSTEM MOLECULAR SIGNALING, MECHANOSENSORY TRANSDUCTION, TRANSDUCTION OF SENSORY NERVE INPUT, PARAXOMASES, TOUCH RECEPTOR NEURONS, SIGNAL TRANSDUCTION, DEGENERIN PROTEINS, NERVE IMPULSE TRANSMISSION, MEC-6 PROTEIN, GENE MUTATIONS, CAENORHABDITIS ELEGANS

02/03-1394 NERVOUS SYSTEM PATTERNING, BODY PATTERN, VERTEBRATE DEVELOPMENT, INVERTEBRATE DEVELOPMENT, PROTOSTOMES, DEUTEROSTOMES, DORSOVENTRAL AXIS-INVERSION THEORY, EMBRYOGENESIS, HEDGEHOG GENE, EVOLUTIONARY ORIGINS, GENETIC RELATIONSHIPS

02/03-0641 NEST-BUILDING BEHAVIOR, POLYBIA OCCIDENTALIS, WASP NESTS, SOCIAL INSECTS, SOCIAL WASPS, INNATE BUILDING ACTS

02/03-0387 NEST CAVITIES, FIRES, COOL FIRES, HOT FIRES, BIRD HABITATS, FOREST FIRE AFTERMATH

02/03-1269 NEST CONSTRUCTION, ANT BEHAVIOR, WOOD ANT NATURAL HISTORY, FORMICA RUFA, INSECT SOCIETIES, COLONIAL INSECTS

02/03-2214 NESTEDNESS, FLOCK OCCURRENCE, HABITAT FRAGMENTATION, INSECTIVOROUS BIRDS, WINTER FLOCKS, BIRD POPULATIONS

02/03-1527 NESTED SUBSET STRUCTURE, NEW ENGLAND, PITCHER-PLANT BOGS, SARRACENIA PURPUREA, ANT SPECIES RICHNESS, BIODIVERSITY PREDICTIONS, BOG ECOSYSTEM, ACIDIC PEATLANDS, BIOMAP PROJECT

02/03-1861 NESTING, RED-COCKADED WOODPECKER, DELAYED DISPERSAL, SIBERIAN JAY, BIRD BEHAVIOR

02/03-2194 NESTING ECOLOGY, LOGGING, BIRD SPECIES, FORAGING, FOREST MANAGEMENT, PASSERINE SPECIES, AUSTRALIA, RESOURCE MANAGEMENT

02/03-1252 NESTING SITE CHOICE, BIRD BEHAVIOR, PREDATION, GOLDEN PLOVER, PLUVIALIS APRICARIA, GROUND NESTS, SHOREBIRDS, BREEDING BEHAVIOR, GROUND TOPOGRAPHY

02/03-2460 NESTING SITES, APODIDAE, SWIFT BEHAVIOR, CHIMNEY SWIFTS, SOUTH AMERICAN MIGRANTS, BREEDING SITES IN NORTH AMERICA, INSECTIVORES, RAINFOREST DESTRUCTION, POPULATION DECLINES

02/03-0333 NESTING TRAITS, ROBINS, BIRDS, AMERICAN ROBIN, THRUSH FAMILY

02/03-0339 NEST PARASITISM, CUCKOO PREDATION, PREDATOR EGG RECOGNITION, EGG RECOGNITION ERRORS, EUROPEAN CUCKOO, CUCULUS CANORUS, ACROCEPHALUS, WARBLERS, BIRD BEHAVIOR

02/03-1906 NEST PREDATION, NEOTROPICAL MIGRATORY BIRDS, GROUND NESTERS, EDGE HABITAT, APPALACHIAN FORESTS, BIRD NESTING

02/03-1069 NEST SITES, DINOSAUR FOSSILS, REPRODUCTION EVIDENCE, PATAGONIA/ARGENTINA FOSSIL BEDS, TITANOSAUR, AUCA MANEUVO SITE, SAUROPOD BEHAVIOR, EGG MORPHOLOGY

02/03-2026 NETHERLANDS AIR QUALITY, PARTICULATE AIR POLLUTION, ENVIRONMENTAL HEALTH, CARDIOPULMONARY DISEASE, BLACK SMOKE, NITROGEN DIOXIDE, BACKGROUND POLLUTANT CONCENTRATION, AIR POLLUTION

02/03-1913 NET LEADS, FUNNEL TRAPS, AMPHIBIAN LARVAE, SEINES, TRAPS, LARVAL CAPTURE METHODS

02/03-2496 NET PRIMARY PRODUCTION (NPP), GRASSLANDS, ENVIRONMENTAL IMPACTS, CARBON DIOXIDE (CO2) CHANGE, GLOBAL WARMING, CLIMATE VARIATION, ECOSYSTEM RESPONSE

02/03-0703 NET PRIMARY PRODUCTIVITY (NPP), MARINE ECOLOGY, CARBON FIXATION, PRIMARY PRODUCTION ESTIMATES, PHYTOPLANKTON, CARBON DIOXIDE, CHLOROPHYLL MAPPING, SATELLITE-BASED PHYTOPLANKTON SURVEYS, OCEAN COLOR, BIOMASS MAPPING, CARBON FIXATION

02/03-1128 NETRIN-1, AXON GROWTH, MITOGEN-ACTIVATED PROTEIN KINASE (MAPK) ENZYMES, COLORECTAL CANCER (DCC) RECEPTOR, NEURON GROWTH CONE, CHEMOATTRACTION, CANCER/COLORECTAL

02/03-2580 NETRINS, GROWTH CONES, EPHRINS, SEMAPHORINS, AXON GROWTH, NEURONAL DEVELOPMENT, GUIDANCE CUES, SIGNALING PATHWAYS, NEURONAL WIRING

02/03-1961 NETWORK MOTIFS, BIOLOGICAL SYSTEMS ORGANIZATION, CELLULAR LEVELS OF ORGANIZATION, PROTEOME, TRANSCRIPTOME, METABALOME, GENOME

02/03-2266 NETWORK MOTIFS, CHROMATIN IMMUNOPRECIPITATION (CHIP), TRANSCRIPTIONAL REGULATORS, REGULATORY PROTEINS, INTERCONNECTING CELLULAR FUNCTIONS, GENE EXPRESSION

02/03-1482 NEURAL CELL PRODUCTION, BONE MARROW CELL (BMC), STEM CELLS, CELL DIFFERENTIATION, EYE INJURY, RETINAL TISSUES

02/03-2283 NEURAL CIRCUIT MODIFICATION, HOMEOSTATIC MODIFICATION, HEBBIAN MODIFICATION, SYNAPTIC PLASTICITY, INWARD-RECTIFIER POTASSIUM CHANNEL KIR2.1, NEURON NETWORK PLASTICITY

02/03-0439 NEURAL CIRCUITRY FOR LOCOMOTION, DROSOPHILA LARVA, LARVAL SENSORY SYSTEM, LOCOMOTION, CENTRAL CIRCUITRY

02/03-0189 NEURAL CREST CELLS, VELO-CARDIO-FACIAL SYNDROME (VCFS), PSYCHOTIC DISORDERS, GENETIC LINKS, CHROMOSOME ABNORMALITIES, SUSCEPTIBILITY GENES, SCHIZOPHRENIA RISK FACTORS

02/03-1034 NEURAL CREST CELL INDUCTION, EMBRYONIC DEVELOPMENT, ECTODERMAL WNT, WNT SIGNALING, AVIAN NC CELLS, NERVOUS SYSTEM DEVELOPMENT, PROTEIN FUNCTIONS

02/03-0181 NEURAL DEVELOPMENT, PHYSICAL ANOMALIES, GENETIC MARKERS, CHILDHOOD MENTAL HEALTH RISKS, PSYCHOTIC DISORDERS, ADULT DISEASE DEVELOPMENT, SCHIZOPHRENIA

02/03-2259 NEURAL DIFFERENTIATION, WNT ANTAGONIST, EMBRYONIC STEM (ES) CELLS, SECRETED FRIZZLED-RELATED PROTEIN-2 (SFRP2), LEUKEMIA INHIBITORY FACTOR

02/03-0114 NEURAL DISORDERS, STREPTOZOTOCIN (STZ), NITRIC OXIDE SYNTHASE (NOS), HYPERGLYCEMIA, DIABETES, ENDOTHELIAL CELLS, CEREBELLAR TISSUE, VITAMIN E, BRAIN TISSUE

02/03-2096 NEURALLY MEDIATED HYPOTENSION, DISEASE CAUSES, FATIGUE, NEURASTHENIA, CHRONIC FATIGUE SYNDROME (CFS)

02/03-1496 NEURAL-MACHINE INTERFACES, ROBOTIC LIMBS, BRAIN IMPLANTS, BIONIC LIMBS, IMPLANTED COMPUTERS

02/03-0442 NEURAL MECHANISMS, SACCADIC SUPPRESSION, IMAGE MOTION PERCEPTION, RAPID GAZE SHIFTS, RETINAL MOTION SIGNALS, VISION

02/03-2739 NEURAL NETWORK HISTORY, LOGIC THEORIST, PERCEPTRON, EXPERT SYSTEMS, ARTIFICIAL INTELLIGENCE (AI), COMPUTER PROGRAMS

02/03-0138 NEURAL PATTERNS, POSTERIOR PARIETAL CORTEX (PPC), BRAIN, EYE AND HAND REFERENCE FRAMES, REACHING TASKS, VISUAL MOTOR TRANSFORMATIONS

02/03-0112 NEURAL PROCESSES, WORKING MEMORY, LONG-TERM ASSOCIATIVE MEMORY, PARKINSON'S DISEASE, SCHIZOPHRENIA, DOPAMINE, BRAIN, MEMORY DISORDERS, SPATIAL MEMORY

02/03-0438 NEURAL PROCESSING, HEARING AND VISUAL MOTION, VISUAL-MOTION AFTEREFFECT, AUDITORY PERCEPTION, SPATIAL PERCEPTIONS

02/03-2573 NEURAL PROGENITOR CELLS, LINEAGE SWITCHING, REGENERATION, GLIAL CELLS, GERM LAYER LINEAGE SWITCHING, TRANSDIFFERENTIATION, TAIL REGROWTH, AMPHIBIANS, AXOLOTL

02/03-1534 NEURAL SEQUENCE GENERATION, BRAIN FUNCTIONS, BIRDSONGS, HIGH VOCAL CENTER (HVC) NEURONS, ARCHISTRIATUM (RA) NEURONS, SONGBIRDS, ZEBRA FINCHES

02/03-1959 NEURAL STEM CELL DIFFERENTIATION, FIBROBLAST GROWTH FACTOR-2, CILIARY NEUROTROPHIC FACTOR (CNTF), NUCLEAR RECEPTOR CO-REPRESSOR (N-COR), EMBRYONIC NEURAL DEVELOPMENT, STEM CELLS, ASTROGLIA DIFFERENTIATION

02/03-1965 NEURAL STEM CELLS, DYSFUNCTIONAL NEURONS, DOPAMINERGIC NEURONS, PARKINSON'S DISEASE THERAPY, RESCUING DYSFUNCTIONAL NEURONS, STEM CELLS

02/03-0718 NEURAL STIMULATION, LEARNING, ANIMAL BEHAVIOR, MOLLUSK FEEDING, NEUROLOGY, OPERANT CONDITIONING, INVERTEBRATE LEARNING

02/03-2246 NEURAL STIMULATION, MEMORY PROCESSING, ENTORHINAL CORTEX (EC), BRAIN FUNCTIONS, SHORT-TERM MEMORY, MUSCARINE, CHOLINERGIC INFLUENCES, WORKING MEMORY, LAYER V

02/03-2405 NEURAL STIMULATION, CENTRAL NERVOUS SYSTEM (CNS) DISORDERS, BRAIN-ON-A-CHIP, DRUG STUDIES, DRUG DEVELOPMENT

02/03-1986 NEURAL TUBE DEFECTS, SPONTANEOUS ABORTION, FOLIC ACID SUPPLEMENTATION, FOLATE, PREGNANCY RISKS, WOMEN'S PRENATAL HEALTH

02/03-2067 NEURAL TUBE DEFECTS, BIRTH DEFECT PREVENTION, SPINA BIFIDA, ANENCEPHALY, FOLIC ACID SUPPLEMENTATION, HIGH-RISK WOMEN, EDUCATIONAL AWARENESS, PREGNANCY HEALTH

02/03-2017 NEURAL TUBE DEFECTS, BIRTH DEFECTS, ANENCEPHALY, FOLIC ACID FORTIFICATION, FOOD AND DRUG ADMINISTRATION (FDA), PUBLIC HEALTH SERVICE, BIRTH CERTIFICATE DATA, SPINA BIFIDA, WOMEN'S HEALTH, PRENATAL CARE

02/03-2096 NEURASTHENIA, DISEASE CAUSES, FATIGUE, CHRONIC FATIGUE SYNDROME (CFS), NEURALLY MEDIATED HYPOTENSION

02/03-0471 NEUROADAPTATIONS IN ADDICTION, DRUG ADDICTION, BEHAVIORAL SENSITIZATION, NICOTINIC ACETYLCHOLINE RECEPTOR (NACHR), NEUROTRANSMITTERS, CROSS-SENSITIZATION, PSYCHOSTIMULATION, DOPAMINE RELEASE, COCAINE ADDICTION, AMPHETAMINE ADDICTION, ADDICTIVE DRUGS

02/03-0722 NEUROANATOMY, AROUSAL STATES, SLEEP STATES, SENSORY INPUT TO THALAMUS, THALAMACORTICAL NETWORK, PERIGENICULATE NEURON (PGN), BRAIN FUNCTION, CENTRAL NERVOUS SYSTEM (CNS), FEEDBACK LOOPS

02/03-1384 NEUROANATOMY, BRAIN DEVELOPMENT, WORD PROCESSING AREAS OF BRAIN, COGNITIVE PROCESSES, FRONTAL CORTEX, EXTRASTRIATE CORTEX, FUNCTIONAL MAGNETIC RESONANCE IMAGING (FMRI), CHILD BRAIN DEVELOPMENT

02/03-1435 NEUROBEHAVIORAL DEFICITS, OCCUPATIONAL DISEASES, COGNITIVE DEFICITS, VANADIUM EXPOSURE, VISUOSPATIAL AND VISUOMOTOR IMPAIRMENT, ATTENTION DEFICIT DISORDER (ADD), PSYCHOLOGICAL TESTING, MANIC-DEPRESSIVE DISEASE, BRAIN FUNCTION IMPAIRMENT

02/03-0557 NEUROBIOLOGY, GATEWAY DRUGS, DRUG ADDICTION, MARIJUANA, DEPENDENCE, ADDICTION

02/03-1471 NEUROBIOLOGY, HYPOTHALAMUS, APPETITE, METABOLISM, EATING, DOPAMINE, HUNGER, PRADER-WILLI SYNDROME, GENE FUNCTIONS, SATIATION, OVEREATING

02/03-1113 NEUROBLASTOMA (NB), MURINE MODELS OF NB, XENOGRAFTS, TUMOR CELL LINES, CANCER MODELS, RIBONUCLEASE PROTECTION ASSAY (RPA), IN VIVO CANCER MODELS, ORTHOTOPIC TUMORS, HETEROTOPIC TUMORS

02/03-2344 NEUROCEREBRAL IMAGING, WORLD HEALTH ORGANIZATION INTERNATIONAL CLASSIFICATION OF DISEASES, STROKE, CEREBRAL INFARCTION, BRAIN HEMORRHAGE, AGING POPULATIONS, GERIATRICS

02/03-0792 NEUROCHEMICAL MONITORING, MICRODIALYSIS, INTERSTITIAL TISSUE FLUID, TISSUE CHEMISTRY, BRAIN ISCHEMIA MONITORING, METABOLIC MONITORING, DIAGNOSTIC TECHNIQUES

02/03-0259 NEUROCOGNITIVE DAMAGE, CONCUSSIONS, FOOTBALL, BRAIN INJURIES, ATHLETICS, POST-CONCUSSIVE SYNDROME, SPORTS ACCIDENTS

02/03-0276 NEUROCOMPUTERS, ROBOTS, COMPUTING POWER, MORAL ISSUES, ANIMALS, STEM CELLS, BRAINSTEM

02/03-2006 NEURODEGENERATION, CANCER, TUMOR IMMUNITY, PARANEOPLASTIC DISORDER (PND), IMMUNOLOGICAL DISORDERS, BLOOD-BRAIN BARRIER

02/03-2261 NEURODEGENERATION, MEC-4 PROTEIN, CALPAIN PROTEASE, ASPARTYL PROTEASES, PROTEASES, NEMATODE NEURODEGENERATION, NECROSIS, SENSORY NEURONS, CALCIUM HOMEOSTASIS, CAENORHABDITIS ELEGANS

02/03-0119 NEURODEGENERATIVE DISEASES, ALZHEIMER'S DISEASE, PARKINSON' S DISEASE, IMMUNOPHILIN PROTEINS, LIGANDS, IMMUNOSUPPRESSANT DRUGS CYCLOSPORIN A, TACROLIMUS (FK506), T-CELL BLOCKADE, NERVE REGENERATION, TRANSPLANT RECOVERY

02/03-0121 NEURODEGENERATIVE DISEASES, REDOX FORMS OF NITRIC OXIDE, BIOLOGICAL NITRIC OXIDE ROLES, METABOLISM OF NITRATE OXIDE, NITRIC OXIDE (NO)

02/03-0605 NEURODEGENERATIVE DISEASES, EUTHANASIA, AMYOTROPHIC LATERAL SCLEROSIS (ALS), PHYSICIAN-ASSISTED SUICIDE, DEATH, END-OF-LIFE CHOICES, SUICIDE, TERMINAL ILLNESS

02/03-0734 NEURODEGENERATIVE DISEASES, NF1 GENE, CENTRAL NERVOUS SYSTEM TUMORS, SCHWANN CELLS, HAPLOINSUFFICIENCY, CONGENITAL CANCERS, NEUROFIBROMA, CANCER CAUSES, TUMOR FORMATION

02/03-1098 NEURODEGENERATIVE DISEASES, TOXIC PROTEINS, ALZHEIMER'S DISEASE, PARKINSON'S DISEASE, AGGREGATION-PRION PROTEINS, PROTEIN MISFOLDING, TAU PROTEINS, BETA-AMYLOID, CREUTZFELDT-JAKOB DISEASE (CJD)

02/03-1434 NEURODEGENERATIVE DISEASES, DEGENERATIVE AGE-RELATED DISEASES, ALZHEIMER'S DISEASE, PARKINSON'S DISEASE, PLANAR LIPID BILAYERS, ION-CHANNELS, PROTOFIBRILS, AMYLOID DISEASES, PROTEIN FUNCTIONS

02/03-2310 NEURODEGENERATIVE DISORDERS, ALZHEIMER'S DISEASE, BRAIN DISORDERS, AMYLOID BETA PROTEIN, SYNAPTIC DYSFUNCTION, COGNITIVE IMPAIRMENT, GLUTAMATERGIC SYNAPSES, CHOLINERGIC SYNAPSES

02/03-2311 NEURODEGENERATIVE DISORDERS, HUNTINGTON'S DISEASE, GENETIC MUTATIONS

02/03-2279 NEURODEGENERATIVE PRION DISORDERS, ENDOPLASMIC RETICULUM (ER), CYTOSOL, PROTEASOME INHIBITORS, PRION PROTEIN (PRP)

02/03-0405 NEURODEGENERATIVE PROCESSES, WALLERIAN DEGENERATION, CENTRAL NERVOUS SYSTEM (CNS), APOPTOSIS, AXONS, AXONAL DEGENERATION, BRANCH ELIMINATION

02/03-2650 NEURODEVELOPMENTAL DISABILITY, COGNITIVE FUNCTION, VERY LOW-BIRTH-WEIGHT (VLBW) INFANTS, DEVELOPMENTAL DISABILITY, INTELLIGENCE QUOTIENT (IQ) SCORES, INFANTS

02/03-0785 NEURODEVELOPMENTAL DISORDERS, AUTISTIC CHILDREN, DEVELOPMENTAL DELAY, BRAIN ABNORMALITIES, SOCIAL INTERACTION DYSFUNCTION, AUTISM, CHILDREN'S HEALTH

02/03-1721 NEUROENDOCRINE FUNCTION, PATHOPHYSIOLOGY, LEFT VENTRICULAR FUNCTION, HEART FAILURE, QUALITY OF LIFE, EXERCISE PERFORMANCE, CARDIOVASCULAR DISEASE

02/03-0734 NEUROFIBROMA, NF1 GENE, CENTRAL NERVOUS SYSTEM TUMORS, SCHWANN CELLS, HAPLOINSUFFICIENCY, CONGENITAL CANCERS, NEURODEGENERATIVE DISEASES, CANCER CAUSES, TUMOR FORMATION

02/03-1380 NEUROGENESIS, SUBVENTRICULAR ZONE (SVZ), DENTATE GYRUS, STRIATUM, STROKE RECOVERY, BRAIN DAMAGE, NEURON REGENERATION, NERVE CELL REGENERATION, SUBGRANULAR ZONE (SGZ)

02/03-1681 NEUROGENESIS, MYOGENIC REGULATORY FACTOR (MRF), REPORTER GENES, BRAIN, GENE REGULATION, SKELETAL MUSCLE CELL SPECIFICATION

02/03-2378 NEUROGLYCOPENIC SYMPTOMS, INSULINOMA, INSULIN SECRETION, GLUCOSE-INDUCED HYPOGLYCEMIA, HYPOGLYCEMIA

02/03-1095 NEUROIMAGING TECHNIQUES, CORTICAL STRUCTURES, CEREBRAL CORTEX, NOCICEPTION, COGNITIVE STATE, PAIN PERCEPTION, POSITRON EMISSION TOMOGRAPHY (PET) SCAN, MAGNETIC RESONANCE IMAGING (MRI), BRAIN ACTIVATION

02/03-0499 NEUROLEPTICS, MENTAL ILLNESSES, BEHAVIORAL DISORDERS, PSYCHIATRIC DISORDERS, SCHIZOPHRENIA TREATMENT, GENETIC ABNORMALITIES, HEREDITARY DISEASES

02/03-0834 NEUROLEPTIC THERAPY, FERTILITY RATES, WOMEN'S HEALTH, PSYCHOTIC DISORDERS, SCHIZOPHRENIA, REPRODUCTIVE HEALTH, FEMALE FERTILITY

02/03-0913 NEUROLOGICAL CONCEPTS, SUBCONSCIOUS THOUGHT, HUMAN EMOTION, PHILOSOPHY, THINKING, UNCONSCIOUS MIND, SENSE OF SELF, BRAIN SUBSYSTEMS, BOOK REVIEWS

02/03-1523 NEUROLOGICAL DISEASES, DRUG TREATMENTS, DEMENTIA, PARKINSON'S DISEASE, BOOK REVIEWS

02/03-0174 NEUROLOGICAL DISEASES, NATIONAL INSTITUTE ON AGING (NIA), FAMILIAL ALZHEIMER'S DISEASE, SPORADIC ALZHEIMER'S DISEASE, GENETIC MUTATIONS, ALZHEIMER'S DISEASE (AD), DEMENTIA

02/03-0480 NEUROLOGICAL DISEASES, AUTOIMMUNE DISEASES, ENVIRONMENTAL ANTIGENS, AUTOANTIGENS, MOLECULAR MIMICRY, PATHOGENIC IMMUNE REACTIONS, MULTIPLE SCLEROSIS (MS), HUMAN LYMPHOTROPIC VIRUS-1 (HTLV-1)-ASSOCIATED MYELOPATHY/TROPICAL SPASTIC PARAPARESIS (HAM/TSP), IMMUNOGLOBULIN G (IGG), INFECTIOUS DISEASE LINK, NUCLEAR RIBOPROTEINS

02/03-1425 NEUROLOGICAL DISEASES, GENETIC MUTATIONS, ENVIRONMENTAL CAUSES OF DISEASE, EVENT HYPOTHESIS, LONG-TERM PROCESS HYPOTHESIS, PARKINSON'S DISEASE

02/03-2047 NEUROLOGICAL DISEASES, BRAIN DISEASES, IMMUNE SYSTEM, MYELIN, SPINAL CORD DISEASES, MULTIPLE SCLEROSIS (MS)

02/03-2363 NEUROLOGICAL DISEASES, PLAQUE, AMYLOID, BRAIN SYNAPSES, NEPRILYSIN, APO E4 PROTEIN, ALZHEIMER'S DISEASE, TREATMENT STRATEGIES, BRAIN CELL DEATH

02/03-2681 NEUROLOGICAL DISEASES, RAPID EYE MOVEMENT (REM) BEHAVIOR DISORDERS, MINNESOTA REGIONAL SLEEP DISORDERS CENTER, PARKINSON'S DISEASE, PARASOMNIA, MIDBRAIN, SLEEP DISORDERS

02/03-0769 NEUROLOGICAL DISORDERS, ALZHEIMER'S DISEASE, CARPAL TUNNEL SYNDROME, CEREBROVASCULAR DISEASE, DEMENTIA, EPILEPSY, MULTIPLE SCLEROSIS, ATRIAL FIBRILLATION, STROKE, THROMBOLYSIS, MIGRAINE

02/03-0770 NEUROLOGICAL DISORDERS, EPILEPSY, MORTALITY RATES, CHILDHOOD DISEASES, SUDDEN DEATH, SEIZURES

02/03-1460 NEUROLOGICAL DISORDERS, EMBRYONIC STEM CELLS, STEM CELL RESEARCH, PARKINSON'S DISEASE, HUNTINGTON'S DISEASE, ALZHEIMER'S, AMYOTROPHIC LATERAL SCLEROSIS (ALS), MULTIPLE SCLEROSIS (MS), SPINAL CORD INJURY, NEURON REPLACEMENT, REMYELINATION

02/03-1730 NEUROLOGICAL DISORDERS, MYELIN, CENTRAL NERVOUS SYSTEM, MULTIPLE SCLEROSIS (MS), OLIGODENDROCYTES, JAGGED1 RECEPTOR, NOTCH PATHWAY, JAGGED-NOTCH-HES PATHWAY, REACTIVE ASTROCYTES, TRANSFORMING GROWTH FACTOR-BETA1 (TGF-BETA 1)

02/03-0021 NEUROLOGICAL EVOLUTION, FUNCTIONAL MAGNETIC RESONANCE IMAGING (FMRI), WISCONSIN CARD SORTING TEST, PREFRONTAL CORTEX, PRIMATE COGNITION, MACAQUES, HUMAN BRAIN, BRAIN ACTIVITY, COGNITIVE FUNCTION COMPARISON, EVOLUTION OF COGNITION

02/03-1776 NEUROLOGICAL PATHWAYS, EMOTIONS, DISGUST, OBSESSIVE-COMPULSIVE DISORDER, TOURETTE'S SYNDROME, BRAIN STIMULATION, INNATE BEHAVIOR, PSYCHOLOGICAL RESPONSES, GUT BRAIN, INSULA, STRIATUM

02/03-2735 NEUROLOGICAL PHENOMENA, JOINED SENSES, COLORED READING, SYNESTHESIA, SENSORY RESPONSES, BRAIN FUNCTIONS, COGNITIVE SCIENCE

02/03-0944 NEUROLOGICAL RESPONSES, CONDYLURA CRISTATA, INSECTIVORA, EIMER'S ORGANS, SENSORY ORGANS, BRAIN FUNCTIONS, TOUCH, NEOCORTEX, MOLE BEHAVIOR, STAR-NOSED MOLE

02/03-1076 NEUROLOGICAL SEQUELAE OF WHIPLASH, WHIPLASH INJURY, LOSS OF CONSCIOUSNESS, INNER EAR CONCUSSION, PERIPHERAL LABYRINTH, COCHLEAR INJURIES, DIFFUSE AXONAL INJURY, EAR DISORDERS

02/03-1092 NEUROLOGIC COMPLICATIONS, INFECTIOUS DISEASES, MENINGITIS, HERPES SIMPLEX VIRUS TYPE 2, MYELORADICULITIS, GENITAL HERPES

02/03-1094 NEUROLOGIC SYMPTOMS, SODIUM CONCENTRATION, HYPONATREMIA, CONGESTIVE HEART FAILURE, ANTIDIURETIC HORMONE (ADH), WATER LOAD, HEART DISEASE, ELECTROLYTE BALANCE, AGE-RELATED HEALTH CONDITIONS, SYNDROME OF INAPPROPRIATE ANTIDIURETIC HORMONE SECRETION (SIADH)

02/03-0718 NEUROLOGY, LEARNING, ANIMAL BEHAVIOR, MOLLUSK FEEDING, OPERANT CONDITIONING, NEURAL STIMULATION, INVERTEBRATE LEARNING

02/03-0746 NEUROLOGY, COGNITIVE RESEARCH, HUMAN BRAIN STUDIES, MAGNETIC NEURAL STIMULATION, BRAIN CHEMISTRY, NEUROSCIENCE, REPETITIVE TMS (RTMS), TRANSCRANIAL MAGNETIC STIMULATION (TMS), BEHAVIOR MODIFICATION

02/03-0893 NEUROMUSCULAR DISEASES, MUSIC THERAPY, RECOVERY THERAPY, RHYTHM EFFECTS, BRAIN STIMULATION

02/03-1348 NEURON ACTIVITY MEASUREMENT, FUNCTIONAL MAGNETIC RESONANCE IMAGING (FMRI), LOGOTHETIS NIKOS, BLOOD-OXYGEN-LEVEL-DEPENDENT (BOLD) SIGNAL, SINGLE-NEURON RECORDING, ANIMAL EXPERIMENTS, BINOCULAR RIVALRY, RETINAL DAMAGE

02/03-1664 NEURON ACTIVITY PATTERNS, MEDIAL TEMPORAL LOBE (MTL), VISUAL PERCEPTION, MICROELECTRODE STUDIES, SINGLE NEURON ACTIVITY, BRAIN, IMAGE SEGREGATION, PERCEPTUAL ORGANIZATION

02/03-2550 NEURONAL APOPTOSIS INHIBITOR PROTEIN 5 (NAIP5), LEGIONELLA PNEUMOPHILA, GENOMIC SEQUENCING, PLANT RESISTANCE PROTEINS, BACTERIAL VIRULENCE PROTEINS

02/03-2543 NEURONAL CIRCUITS, LEARNING AWARENESS, PROCEDURAL LEARNING, PREFRONTAL CORTEX, SEQUENCE LEARNING, BRAIN FUNCTIONS, SERIAL REACTION TIME TASK

02/03-1739 NEURONAL DAMAGE, NITRIC OXIDE (NO), REACTIVE OXYGEN SPECIES, APOPTOSIS, ISCHEMIC INJURY, STROKE-PRONE SPONTANEOUSLY HYPERTENSIVE RAT (SHRSP), CYTOCHROME C, CASPASE ENZYMES

02/03-1692 NEURONAL DEVELOPMENT, VISUAL STIMULI, TECTAL NEURONS, SPATIOTEMPORAL PATTERNS, XENOPUS LAEVIS, SYNAPTIC CURRENTS, N-METHYL-D-ASPARTATE (NMDA) GLUTAMATE RECEPTOR, RETINOTECTAL CONNECTIVITY

02/03-2580 NEURONAL DEVELOPMENT, GROWTH CONES, EPHRINS, SEMAPHORINS, NETRINS, AXON GROWTH, GUIDANCE CUES, SIGNALING PATHWAYS, NEURONAL WIRING

02/03-1135 NEURONAL DYSFUNCTION, NEUROPSYCHIATRIC DISORDERS, GENETIC DISEASES, METHYL-CPG-BINDING PROTEIN 2 (MECP2), GENE EXPRESSION, RETTS SYNDROME, SEX-LINKED DISORDERS, MENTAL RETARDATION

02/03-0143 NEURONAL NETWORK, DYSKINESIAS, MOTOR CIRCUITS, BASAL GANGLIA (BG), PARKINSON'S DISEASE (PD), DOPAMINE, MOVEMENT DISORDERS, MOTOR CONTROL

02/03-0402 NEURONAL NETWORK, CARDIAC GANGLION (CG), PACEMAKING NEUROLOGY, CRUSTACEAN CARDIAC GANGLION, INVERTEBRATES, DRIVER POTENTIAL (DP), HEART BEATS, CENTRAL PATTERN GENERATION

02/03-2561 NEURONAL PAS DOMAIN PROTEIN 2 (NPAS2) TRANSCRIPTION FACTOR, GAS-SENSING MOLECULES, TRANSCRIPTION FACTOR SENSORS, HEME PROTEIN BINDING, GENE EXPRESSION, ENVIRONMENTAL SIGNALS

02/03-2277 NEURONAL-SPECIFIC GENES, TRANSCRIPTIONAL INACTIVATION, GENE SILENCING, RE-1 SILENCING TRANSCRIPTIONAL FACTOR/NEURONAL RESTRICTED SILENCING FACTOR (REST/NRSF), MSIN3/HISTONE DEACETHYLASE COMPLEX, NUCLEAR RECEPTOR COREPRESSOR, TRANSCRIPTIONAL COREPRESSOR

02/03-2580 NEURONAL WIRING, GROWTH CONES, EPHRINS, SEMAPHORINS, NETRINS, NEURONAL DEVELOPMENT, GUIDANCE CUES, SIGNALING PATHWAYS, AXON GROWTH

02/03-1375 NEURON DEATH, CENTRAL NERVOUS SYSTEM, APOPTOSIS-INDUCING FACTOR (AIF), DEOXYRIBONUCLEIC ACID (DNA) FRAGMENTATION, TRAUMATIC BRAIN INJURY, BRAIN INJURY, INTRANUCLEAR LOCALIZATION OF AIF

02/03-1205 NEURON DESTRUCTION, PARKINSON'S DISEASE (PD), DOPAMINE DYNAMICS, SUBSTANTIA NIGRA (SN), AGE-RELATED MOTORIC DECLINES, MOTOR DYSFUNCTION, BRADYKINESIS, PRIMATE STUDIES

02/03-2265 NEURON DIFFERENTIATION, CEREBRAL CORTEX (CC) EVOLUTION, BETA-CATENIN, GYRI, SULCI, MAMMALIAN BRAIN, BRAIN DEVELOPMENT

02/03-1056 NEURON FIRING PATTERNS, TEMPORAL CODE, SEQUENCE LEARNING, LEARNING, HIPPOCAMPUS, SYNAPTIC PLASTICITY, RATE CODE, BRAIN, RESPONSES

02/03-1128 NEURON GROWTH CONE, AXON GROWTH, MITOGEN-ACTIVATED PROTEIN KINASE (MAPK) ENZYMES, COLORECTAL CANCER (DCC) RECEPTOR, NETRIN-1, CHEMOATTRACTION, CANCER/COLORECTAL

02/03-2552 NEURON IDENTIFICATION, TRANSCRIPTION FACTORS, HUMAN GENOME, MUSCLE GROUPS, FOREBRAIN DEVELOPMENT, SPINAL CORD STUDIES

Keyword Index

02/03-1654 NEURON MEMBRANE DEPOLARIZATION, CENTRAL NERVOUS SYSTEM (CNS), TYROSINE KINASES (TRK), BRAIN-DERIVED NEUTROPHIC FACTORS, NEUTROPHIN-4/5, SH-SY5Y, TETRODOTOXIN-INSENSITIVE VOLTAGE-GATED SODIUM CHANNELS, LIGAND-GATED SODIUM CHANNELS, NEUTROPHINS, NAV1.9

02/03-2283 NEURON NETWORK PLASTICITY, HOMEOSTATIC MODIFICATION, HEBBIAN MODIFICATION, SYNAPTIC PLASTICITY, INWARD-RECTIFIER POTASSIUM CHANNEL KIR2.1, NEURAL CIRCUIT MODIFICATION

02/03-1380 NEURON REGENERATION, SUBVENTRICULAR ZONE (SVZ), DENTATE GYRUS, STRIATUM, STROKE RECOVERY, BRAIN DAMAGE, NEUROGENESIS, NERVE CELL REGENERATION, SUBGRANULAR ZONE (SGZ)

02/03-0763 NEURON REGENERATION, SPINAL CORD INJURIES, NOGO PROTEIN, REGENERATION OF SPINAL NERVES, ACORDA THERAPEUTICS, CELLULAR SCAFFOLDS, FAMPRIDINE, PARALYSIS TREATMENT

02/03-1358 NEURON REGENERATION, BRAIN, AXON GENERATION, ANTI-CNS MYELIN MONOCLONAL ANTIBODY, NOGO-A PROTEIN, CENTRAL NERVOUS SYSTEM (CNS), MYELIN-ASSOCIATED GLYCOPROTEIN (MAG), NERVE REGENERATION, OLIGODENDROCYTE-MYELIN GLYCOPROTEIN (OMGP)

02/03-1460 NEURON REPLACEMENT, EMBRYONIC STEM CELLS, NEUROLOGICAL DISORDERS, PARKINSON'S DISEASE, HUNTINGTON'S DISEASE, ALZHEIMER'S, AMYOTROPHIC LATERAL SCLEROSIS (ALS), MULTIPLE SCLEROSIS (MS), SPINAL CORD INJURY, STEM CELL RESEARCH, REMYELINATION

02/03-0278 NEURONS, POWER LAW RELATIONSHIPS, VITAL SIGNS, EXPONENTIAL CURVE, MODELING SLEEP, SLEEP-PROMOTING NEURONS, WAKE-INDUCING NEURONS

02/03-0414 NEURONS, AXONAL GROWTH SUPPRESSION, CENTRAL NERVOUS SYSTEM (CNS) AXONS, RETINAL GANGLION CELL (RGC), AMACRINE CELLS, REGENERATION OF AXONS, POSTNATAL AXONAL GROWTH

02/03-1927 NEURONS, MACROPHAGES, GLIAL CELLS, CENTRAL NERVOUS SYSTEM (CNS), MULTIPLE SCLEROSIS (MS), HUMAN IMMUNODEFICIENCY VIRUS (HIV), MICROGLIA, ALZHEIMER'S DISEASE, IMMUNE SYSTEM

02/03-1958 NEURONS, AUDITORY CORTEX, CEREBRAL CORTEX, ASSOCIATIONAL CORTEX, PREFRONTAL CORTEX, DREAM SLEEP, BRAIN FUNCTIONS, SOUND INTERPRETATION

02/03-2166 NEURONS, NEMATODES SOCIAL FEEDING, CAENORHABDITIS ELEGANS, NEUROPEPTIDE RECEPTOR (NPR-1), OCR-2 GENE, OSM-9 GENE, PROTEIN PATHWAYS, SENSORY NEURONS, AGGREGATION BEHAVIOR

02/03-2581 NEURONS, MAMMALIAN NERVOUS SYSTEM, DENDRITIC SPINES, VISUAL CORTEX, SYNAPTIC PLASTICITY, BRAIN DEVELOPMENT, CENTRAL NERVOUS SYSTEM, FILOPODIA

02/03-1031 NEURON SYNAPTIC STRENGTH, CA3 AREA, BRAIN FUNCTIONS, MEMORY RECALL, PATTERN COMPLETION, ASSOCIATIVE MEMORY, N-METHYL-D-ASPARATE, HIPPOCAMPUS, RECURRENT COLLATERAL SIGNALS, LEARNED BEHAVIOR

02/03-1500 NEURO-OPHTHALMOLOGY, VISION LOSS, MIGRAINES, HALLUCINATIONS, TEICHOPSIA, SCOTOMAS, EPILEPSY, CORTICAL MAPS, VISUAL CORTEX, BRAIN ACTIVITY

02/03-1340 NEUROPATHY, VOLATILE ORGANIC COMPOUND (VOC), NERVE FUNCTIONS, MOTOR NERVE ACTIVITY, MOTORCYCLE EXHAUST PARTICULATES, AIR CONTAMINATION, AUTOMOBILE ENGINES, ATPASE ENZYMES, ENVIRONMENTAL POLLUTION, MOTORCYCLE EXHAUST

02/03-0735 NEUROPATHY, PERIPHERAL NERVOUS SYSTEM (PNS) DAMAGE, SCHWANN CELLS, MYELINATED NEURONS, MYCOBACTERIUM LEPRAE, NONMYELINATED CELLS, IMMUNE SYSTEM ROLE, LEPROSY, BACTERIAL INFECTIONS

02/03-2251 NEUROPATHY, TEMPORAL LOBE EPILEPSY (TLE), SEIZURES, HIPPOCAMPAL REGIONS, INTERICTAL SPIKES, SYNAPTIC SIGNALING, BRAIN FUNCTIONS, EPILEPSY, MESIAL TLE

02/03-2166 NEUROPEPTIDE RECEPTOR (NPR-1), NEMATODES SOCIAL FEEDING, CAENORHABDITIS ELEGANS, AGGREGATION BEHAVIOR, OCR-2 GENE, OSM-9 GENE, PROTEIN PATHWAYS, SENSORY NEURONS, NEURONS

02/03-1685 NEUROPEPTIDES, GENOMICS, ANOPHELES GAMBIAE, MALARIA, HORMONE FUNCTIONS, MOSQUITO REPRODUCTIVE CYCLE, PEPTIDE GENES, ECDYSTEROID HORMONES, INSULIN-SIGNALING PATHWAY, JUVENILE HORMONE (JH)

02/03-0150 NEUROPROSTHETIC DEVICES, MOTOR CORTEX NEURONS, MOVEMENT CONTROL, BRAIN-MACHINE INTERFACING

02/03-0885 NEUROPROSTHETIC DEVICES, CORTICAL NEURONS, CLOSED-LOOP ARTIFICIAL NEUROMUSCULAR JUNCTION, BRAIN-DIRECTED MOTION, VISUAL FEEDBACK, PROSTHETIC ADVANCES, LIMB MOVEMENTS

02/03-1989 NEUROPROTECTANTS, ISCHEMIC STROKE, CELL-DAMAGING EVENT CASCADE, STROKE, NICOTINAMIDE, BRAIN ANEURISM, HEMORRHAGIC STROKE

02/03-1712 NEUROPROTECTION, ESTROGEN, HORMONE REPLACEMENT THERAPY (HRT), ALZHEIMER'S DISEASE (AD), BRAIN AGING, WOMEN'S HEALTH, TREATMENT DURATION

02/03-1135 NEUROPSYCHIATRIC DISORDERS, RETTS SYNDROME, GENETIC DISEASES, METHYL-CPG-BINDING PROTEIN 2 (MECP2), GENE EXPRESSION, NEURONAL DYSFUNCTION, SEX-LINKED DISORDERS, MENTAL RETARDATION

02/03-1433 NEUROPSYCHIATRIC DISORDERS, INTRASYNAPTIC DOPAMINE RELEASE, POSITRON EMISSION TOMOGRAPHY (PET) SCANS, PUTAMEN DOPAMINE RELEASE, TOURETTE'S SYNDROME

02/03-1413 NEUROPSYCHIATRIC SYMPTOMS, DEMENTIA, MILD COGNITIVE IMPAIRMENT (MCI), CARDIOVASCULAR HEALTH STUDY (CHS) COGNITION STUDY, PATHOPHYSIOLOGY, DIAGNOSES, ELDERLY, MENTAL IMPAIRMENT

02/03-0193 NEUROPSYCHOLOGICAL TESTS, HIPPOCAMPUS VOLUME, SCHIZOPHRENIA, MAGNETIC RESONANCE IMAGING (MRI), PSYCHOTIC DISORDERS, BRAIN STRUCTURE-FUNCTION RELATIONSHIPS

02/03-1367 NEURORECEPTORS IN CAFFEINE RESPONSE, STIMULANTS, PSYCHOSTIMULANTS, DOPAMINE AND CYCLIC AMP-REGULATED PHOSPHOPROTEIN OF RELATIVE MOLECULAR MASS 32,000 (DARPP-32), ADENOSINE A2A RECEPTOR, CAFFEINE, PROTEIN KINASE A, DARPP-32 PHOSPHORYLATION

02/03-0603 NEUROSCIENCE, BRAIN ANALOGIES, FUNCTIONS OF THE BRAIN, NERVE TRANSMISSIONS, HUMAN BEHAVIOR, COMPUTER PROCESSING

02/03-0746 NEUROSCIENCE, COGNITIVE RESEARCH, HUMAN BRAIN STUDIES, MAGNETIC NEURAL STIMULATION, NEUROLOGY, BRAIN CHEMISTRY, REPETITIVE TMS (RTMS), TRANSCRANIAL MAGNETIC STIMULATION (TMS), BEHAVIOR MODIFICATION

02/03-2711 NEUROSCIENCE, BRAIN AS COMPUTER, ORGANIC LOGIC, GLOBAL PERFORMANCE, CENTERS OF ACTIVITY

02/03-2705 NEUROSCIENCE OF SUICIDE, SEROTONIN RECEPTORS, BRAIN PREFRONTAL CORTEX, IMPULSE-DAMPENING, SUICIDE ATTEMPTS, BEHAVIORAL PATTERNS

02/03-1032 NEUROSPORA CRASSA, WHITE COLLAR GENE, MUTANT GENES, FUNGAL LIGHT RECEPTORS, BLUE LIGHT RECEPTORS, LIGHT-SENSITIVE ORGANISMS, FREQUENCY PROMOTER, CIRCADIAN RHYTHMS, LIGHT-REGULATED GENES, PROTEIN FUNCTIONS

02/03-1145 NEUROTICISM, PANIC ATTACKS, CIGARETTE SMOKING, PSYCHIATRIC DISORDERS, PERSONALITY TRAITS, HUMAN BEHAVIOR

02/03-1778 NEUROTOXICITY, ECSTASY, METHYLENEDIOXYMETHAMPHETAMINE (MDMA), DRUG ABUSE, BRAIN DAMAGE, CONTROLLED SUBSTANCES, SEROTONIN

02/03-1051 NEUROTRANSMITTER BINDING, IMMUNE SYSTEM COMMUNICATION, BRAIN INTERACTIONS, T-CELL RECEPTORS, CYTOKINES

02/03-1035 NEUROTRANSMITTER CHANGES, CHILD ABUSE, ABUSED RISK FACTORS, ANTISOCIAL BEHAVIOR, MONOAMINE OXIDASE A (MAOA) GENE, AGGRESSION, CHRONIC STRESS, GENETIC SUSCEPTIBILITY, VIOLENT BEHAVIOR, INHERITED TRAITS

02/03-0435 NEUROTRANSMITTER RECEPTORS, RECEPTORS IN BRAIN, BRAIN DEVELOPMENT, ANIMAL BEHAVIOR, ANXIETY, SEROTONIN 1A, DOXYCYCLINE

02/03-0421 NEUROTRANSMITTERS, LIGAND-GATED ION CHANNELS, GLUTAMATE RECEPTOR, RECEPTOR DESENSITIZATION, BRAIN FUNCTIONS, ION CHANNELS

02/03-0471 NEUROTRANSMITTERS, NEUROADAPTATIONS IN ADDICTION, BEHAVIORAL SENSITIZATION, NICOTINIC ACETYLCHOLINE RECEPTOR (NACHR), DRUG ADDICTION, CROSS-SENSITIZATION, PSYCHOSTIMULATION, DOPAMINE RELEASE, COCAINE ADDICTION, AMPHETAMINE ADDICTION, ADDICTIVE DRUGS

02/03-0516 NEUROTRANSMITTERS, SEROTONIN, MASSACHUSETTS GENERAL HOSPITAL (MGH) REPORT, ASPIRIN AND IBUPROFEN, NONSTEROIDAL ANTIINFLAMMATORY DRUG (NSAID), SELECTIVE SEROTONIN REUPTAKE INHIBITOR (SSRI), DRUG INTERACTIONS

02/03-0714 NEUROTRANSMITTERS, CORTICAL VENTRICULAR ZONE (VZ), GABA, INTERNEURON DEVELOPMENT, EMBRYONIC HUMAN NEOCORTEX, GANGLIONIC EMINENCE, BRAIN PHYSIOLOGY

02/03-1101 NEUROTRANSMITTERS, HYPOCRETINS, OREXINS, NARCOLEPSY, PEPTIDES, SLEEP REGULATION, BRAIN FUNCTIONS

02/03-2624 NEUROTRANSMITTERS, MODAFINIL, HYPOCRETIN, OREXIN, FOOD AND DRUG ADMINISTRATION (FDA), NARCOLEPSY, DRUG DEVELOPMENT, ADRAFINIL

02/03-2268 NEUROTRANSMITTER SIGNALING, BETA2-ARRESTINS, CYCLIC ADENOSINE MONOPHOSPHATE (CAMP), CATECHOLAMINES, PHOSPHODIESTERASE ENZYMES (PDE), G PROTEIN-COUPLED RECEPTOR (GPCR), BETA2-ADRENERGIC RECEPTORS, PROTEIN KINASE ACTIVATION

02/03-2278 NEUROTRYPSIN-MEDIATED PROTEOLYSIS, HAPLOTYPE ANALYSIS, HOMOZYGOSITY, SERINE PROTEASES, TISSUE PLASMINOGEN ACTIVATOR (TPA), AUTOSOMAL RECESSIVE NONSYNDROMIC MENTAL RETARDATION, MENTAL RETARDATION (MR), COGNITIVE DYSFUNCTION, GENE SEQUENCING, HEREDITARY DISORDERS

02/03-1917 NEUTRAL MECHANISMS, SCHIZOPHRENIA, DEPRESSION, CHRONIC FATIGUE SYNDROME, PEDOPHILIA, BRAIN LATERALITY, MENTAL HEALTH

02/03-2492 NEUTRAL THEORY OF ECOLOGY, SPECIATION, HUBBELL/STEPHEN, ZERO-SUM ECOLOGICAL DRIFT, POPULATION DYNAMICS, BIODIVERSITY MECHANISMS

02/03-0162 NEUTRAL THEORY OF MOLECULAR EVOLUTION, DROSOPHILA MELANOGASTER, DIVERGENCE, DELETERIOUS MUTATIONS, EVOLUTIONARY THEORIES, POSITIVE-NEGATIVE SELECTION

02/03-2726 NEUTRINO DETECTION, UNDERGROUND LABORATORY, EARTHLAB, SUBSURFACE RESEARCH, HYDROGEOLOGY, GEOLOGICAL OBSERVATIONS, LIFE SCIENCE, HOMESTEAD MINE

02/03-1994 NEUTROPENIA, MORBUS KOSTMANN (MK), ANTIMICROBIAL PEPTIDES, PERIODONTITIS, ACTINOBACILLUS ACTINOMYCETEMCOMITANS, DEFENSINS, CATHELICIDIN (LL-37), INNATE IMMUNE SYSTEM, CHEMOKINES, ORAL HEALTH, GUM DISEASE

02/03-1997 NEUTROPENIA, PERIODONTITIS, MORBUS KOSTMANN, INFECTION SUSCEPTIBILITY, ANTIBACTERIAL PEPTIDES, DEFENSIN, LL-37, INNATE IMMUNITY, BACTERIAL INFECTIONS

02/03-2371 NEUTROPHIL ACCUMULATION, ENDOTOXIN CONTAMINATION, PULMONARY INFLAMMATION, METAL-WORKING FLUIDS (MWF), AIRWAY HYPERRESPONSIVENESS, PREDISPOSITION FACTOR, ALVEOLAR MACROPHAGES, RESPIRATORY RESPONSES, OCCUPATIONAL EXPOSURE, POLLUTED AIR

02/03-0449 NEUTROPHIL-ACTIVATING PROTEIN (NAP), OXIDATIVE STRESS, MUCOSAL BACTERIA, ALKYL HYDROPEROXIDE REDUCTASE, HELICOBACTER PYLORI, BACTERIAL RESISTANCE MECHANISMS, MUTANT STRAINS

02/03-2571 NEUTROPHIL ACTIVITY, HUMAN LACTOFERRIN, PHAGOCYTOSIS, HL-60 PROMYELOCYTIC CELL LINE, DIMETHYL SULFOXIDE (DMSO), SUPEROXIDE ANIONS

02/03-0428 NEUTROPHIL ELASTASE ENZYME, SHIGELLA, DYSENTERY, VIRULENCE FACTORS, ENTEROBACTERIA, PHAGOSOMES, HOST DEFENSIVE FUNCTIONS, PLASMIDS, BACTERIAL INFECTIONS

02/03-0220 NEUTROPHIL SURVIVAL, APOPTOSIS INHIBITION, ANTI-APOPTOSIS, TOXIC POLLUTANTS, METHYLMERCURIC CHLORIDE (MEHGCL), MERCURIC CHLORIDE (HGCL2), SPONTANEOUS APOPTOSIS, POLYMORPHONUCLEAR NEUTROPHIL (PMN), MONONUCLEAR CELL (MNC)

02/03-1654 NEUTROPHIN-4/5, CENTRAL NERVOUS SYSTEM (CNS), TYROSINE KINASES (TRK), BRAIN-DERIVED NEUTROPHIC FACTORS, NEUTROPHINS, SH-SY5Y, TETRODOTOXIN-INSENSITIVE VOLTAGE-GATED SODIUM CHANNELS, LIGAND-GATED SODIUM CHANNELS, NEURON MEMBRANE DEPOLARIZATION, NAV1.9

02/03-1654 NEUTROPHINS, CENTRAL NERVOUS SYSTEM (CNS), TYROSINE KINASES (TRK), BRAIN-DERIVED NEUTROPHIC FACTORS, NEUTROPHIN-4/5, SH-SY5Y, TETRODOTOXIN-INSENSITIVE VOLTAGE-GATED SODIUM CHANNELS, LIGAND-GATED SODIUM CHANNELS, NEURON MEMBRANE DEPOLARIZATION, NAV1.9

02/03-0395 NEW AFRICAN INITIATIVE, POPULATION EXPLOSION, NATURAL RESOURCE DEPLETION, ECOSYSTEMS, DESERTIFICATION, GROWTH RATE, SUSTAINABLE DEVELOPMENT

02/03-0796 NEWBORN SCREENING, BLOOD TESTS, URINE ANALYSIS, MASS SPECTROMETRY (MS), METABOLIC DISEASES, HEREDITARY DISEASES

02/03-1276 NEW CALEDONIAN CROWS, TOOLMAKING SKILLS, CROW BEHAVIOR, BIRD INTELLIGENCE, CORVUS MONEDULOIDES, FEEDING BEHAVIOR

02/03-1527 NEW ENGLAND, ANT SPECIES RICHNESS, PITCHER-PLANT BOGS, SARRACENIA PURPUREA, NESTED SUBSET STRUCTURE, BIODIVERSITY PREDICTIONS, BOG ECOSYSTEM, ACIDIC PEATLANDS, BIOMAP PROJECT

02/03-1556 NEW ENGLAND, MIGRATORY BIRDS, VERMONT LOON RECOVERY PROJECTS (VLRP), LOON PRESERVATION, CONSERVATION, COMMON LOON, MERCURY, POLLUTION, BIRD POPULATIONS

02/03-0321 NEW ENGLAND COTTONTAILS, RABBIT LIFE HISTORY, EASTERN COTTONTAILS, COTTONTAIL RABBITS, ENDANGERED SPECIES

02/03-2502 NEW ENGLAND GEOGRAPHY, MOUNTAINOUS TERRAIN, METACOMET RANGE, BIOLOGICAL DIVERSITY, GEOLOGICAL HISTORY, TRIASSIC, JURASSIC, TRAPROCK MOUNTAINS, EROSIVE PROCESSES, BASALT COLUMNS

02/03-1012 NEW ENGLAND SALT MARSHES, PHRAGMITES AUSTRALIS, SALT MARSH RESTORATION, ECOSYSTEM RESTORATION, HERBICIDES, RODEO HERBICIDE

02/03-0033 NEW GUINEA, MATING BEHAVIORS, BOWERBIRDS, SPECIATION, SEXUAL SELECTION, VOGELKOP BOWERBIRDS, REPRODUCTIVE ISOLATION

02/03-1006 NEW JERSEY'S COASTAL TOPOGRAPHY, COASTAL ECOSYSTEMS, AMERICAN BEACH GRASS, SAND DUNES, BEACH MAINTENANCE, BARRIER ISLANDS, ISLAND BEACH STATE PARK

Keyword Index

02/03-1604 NEW MEXICO, BACTERIA, CAVE LIFE, LECHUGUILLA CAVE, TEMPERATURE TOLERANCE, MICROBES, ARCHAEA, EXTEMOPHILES, NUTRIENT CYCLING

02/03-1073 NEW SPECIES, THALASSODROMEUS SETHI, PTEROSAURS, CRETACEOUS REPTILES, CREST MORPHOLOGY, DINOSAURS, SANATANA FORMATION, FOSSIL RECORD, FLIGHT BEHAVIOR

02/03-1849 NEW SPECIES, MIMIC OCTOPUS, INDONESIA, PREDATION PROTECTION, EVOLUTIONARY SELECTION, POISONOUS ANIMALS, OCTOPUS, MARINE ANIMALS, IMPERSONATOR SPECIES

02/03-2487 NEW SPECIES, PERIODICAL CICADAS, 17-YEAR CICADAS, LIFE CYCLE SWITCHING, CICADA LINEAGES, ISOLATION BARRIERS, SPECIATION PROCESSES, MAGICICADA NEOTREDECIM

02/03-0454 NEW WORLD SETTLERS, ARCHAEOLOGY, AMAZONIA, CLOVIS POINTS, PEDRA PINTADA POINTS, ROOSEVELTVANNA, CAVERNA DE PEDRA PINTADA, NATIVE AMERICANS

02/03-0473 NEW YORK CITY, TUBERCULOSIS (TB) TRANSMISSION, LATENT TUBERCULOSIS, DEOXYRIBONUCLEIC ACID (DNA) FINGERPRINTING, SPOLIGOTYPING

02/03-0897 NEW YORK CITY, DRINKING WATER SUPPLIES, CATSKILL/DELAWARE WATERSHED, WATER QUALITY, NATURAL FILTRATION SYSTEMS, ECONOMIC VALUE, ECOSYSTEM PRESERVATION, SAFE DRINKING WATER, PUBLIC HEALTH

02/03-2162 NEW YORK CITY BIRDS, CENTRAL PARK, URBAN HABITATS, SELF-SUSTAINING POPULATIONS, EASTERN SCREECH-OWLS, BIRDWATCHERS

02/03-1626 NEW ZEALAND, GONDWANA, SEED DISPERSAL, BIOTIC VECTORS, PLANT DISPERSAL, TRANSOCEANIC DISPERSAL, BIOGEOGRAPHY, WEATHER FACTORS, DISPERSAL MECHANISMS

02/03-1841 NEW ZEALAND, KAKAPO, ENDANGERED SPECIES, CONSERVATION EFFORTS, RECOVERY PROBLEMS, BIRD POPULATIONS, SPECIES PRESERVATION

02/03-2481 NEW ZEALAND, ENDANGERED SPECIES, EXTINCTIONS, INVASIVE SPECIES, MAMMALIAN PREDATORS, MOAS, WETAS, KAKAPOS

02/03-1224 NEW ZEALAND GLOWWORM, FIREFLIES, BIOLUMINESCENCE, PHOTOCYTES, LAMPYRIDAE, ELATERIDAE, PHENGODIDAE, PYROPHORUS NOCTILUCUS, LIGHT EMISSION

02/03-0306 NEW ZEALAND WILDLIFE SERVICE, KAKAPO, NOCTURNAL BIRDS, BIRD CONSERVATION, PARROTS, ENDANGERED SPECIES RESCUE

02/03-0953 NEZ PERCE, PREDATORS, WILDLIFE RECOVERY PROGRAMS, WOLF REINTRODUCTIONS, CANADIAN GRAY WOLF, CANIS LUPUS, CONSERVATION COALITIONS

02/03-0734 NF1 GENE, NEUROFIBROMA, CENTRAL NERVOUS SYSTEM TUMORS, SCHWANN CELLS, HAPLOINSUFFICIENCY, CONGENITAL CANCERS, NEURODEGENERATIVE DISEASES, CANCER CAUSES, TUMOR FORMATION

02/03-0653 NICHE OVERLAP, SEX RATIOS OF WATER FROGS, EUROPEAN WATER FROGS, AMPHIBIANS, HYBRIDOGENETIC DIFFERENCES, POND FEATURES, SPECIES COMPOSITION OF FROGS, ECOLOGICAL CONDITIONS, FROG HYBRIDS

02/03-1615 NICHE SEGREGATION, HABITAT SELECTION, ANIMAL BEHAVIOR, COMPETITION, ISOLEGS, ECOLOGY NICHE SHARING, IDEAL FREE DISTRIBUTION

02/03-0820 NICKEL TOXICITY, LIPID PEROXIDATION, FREE RADICAL OXIDATION REACTIONS, TOXICOLOGY, ALPHA-TOCOPHEROL, VITAMIN E, ANTIOXIDANT EFFECTS

02/03-2544 NICOBAR ISLANDS, HUMAN POPULATIONS, ANDAMEN ISLANDS, GENETIC SEQUENCING STUDIES, MITOCHONDRIAL DEOXYRIBONUCLEIC ACID (MTDNA), NATIVE TRIBES, INDIAN OCEAN, NEOLITHIC SETTLEMENTS

02/03-1797 NICOLAIDES NUCHAL TRANSLUCENCY TEST, IN VITRO FERTILIZATION, EMBRYO TESTING, COMPARATIVE GENOMIC HYBRIDIZATION, AMNIOCENTESIS, CHORIONIC VILLUS SAMPLING, PRENATAL TESTING, ULTRASOUND, GENETIC SCREENING

02/03-1989 NICOTINAMIDE, ISCHEMIC STROKE, CELL-DAMAGING EVENT CASCADE, NEUROPROTECTANTS, STROKE, BRAIN ANEURISM, HEMORRHAGIC STROKE

02/03-0407 NICOTINAMIDE ADENINE DINUCLEOTIDE (NAD), ADENOSINE TRIPHOSPHATE (ATP), MITOCHONDRIA, REACTIVE OXYGEN SPECIES (ROS), FLAVIN ADENINE DINUCLEOTIDE (FADH), ENERGY PRODUCTION

02/03-1150 NICOTINAMIDE ADENINE DINUCLEOTIDE (NAD) ENZYME, LIFE EXPECTANCY, METABOLIC RATE, CALORIE RESTRICTION, ELECTRON TRANSPORT CHAIN, MITOCHONDRIA

02/03-1688 NICOTINAMIDE ADENINE DINUCLEOTIDE PHOSPHATE (NAPH) OXIDASE, OXIDIZED LIPIDS, PHOSPHOLIPIDS, SEPSIS, INFECTIOUS AGENTS, LIPOPOLYSACCHARIDE, TUMOR NECROSIS FACTOR-ALPHA, IMMUNE SYSTEM, SYSTEMIC INFECTIONS, BACTERIAL INFECTIONS

02/03-0832 NICOTINE, DEPRESSION, SUBSTANCE ABUSE, SMOKING AND DEPRESSION, DYSTHYMIA, ALCOHOL ABUSE, PSYCHIATRIC DISORDERS

02/03-1470 NICOTINE, OSTEOPOROSIS, BONE LOSS, SMOKING, CALCIOTROPIC HORMONES, ESTROGEN LEVELS, HORMONE DEPLETION

02/03-1161 NICOTINE ADDICTION VACCINE, VACCINES, SMOKING DETERRENTS, ANTIBODIES AGAINST NICOTINE, ADDICTIVE SUBSTANCES

02/03-1185 NICOTINE REPLACEMENT THERAPY (NRT), SMOKING CESSATION, PHARMACEUTICAL AIDS, CIGARETTES, ADDICTION, TOBACCO USE

02/03-0896 NICOTINE TREATMENT, PARACELSUS, ARSENIC, DISEASE TREATMENTS, BOTOX, POISONS, SNAIL VENOM REMEDIES

02/03-0471 NICOTINIC ACETYLCHOLINE RECEPTOR (NACHR), NEUROADAPTATIONS IN ADDICTION, BEHAVIORAL SENSITIZATION, DRUG ADDICTION, NEUROTRANSMITTERS, CROSS-SENSITIZATION, PSYCHOSTIMULATION, DOPAMINE RELEASE, COCAINE ADDICTION, AMPHETAMINE ADDICTION, ADDICTIVE DRUGS

02/03-0802 NICOTINIC RECEPTORS, VASCULAR DEMENTIA, DEMENTIA TREATMENT, ALZHEIMER'S DISEASE, GALANTAMINE, CEREBROVASCULAR DISEASE, STROKE, COGNITIVE DEFICIT, DRUG TREATMENT

02/03-2161 NICTITATING MEMBRANES, AMERICAN DIPPER, DIPPERS, SONGBIRDS, WATER OUZEL, PROTECTIVE EYELIDS, BIRD COMMUNICATION

02/03-1852 NIGHT ACTIVE PLANTS, ACID EATERS, POLLINATION, SEED DISPERSAL, WATER CONSERVATION, RAINFOREST PLANTS, PLANT STRATEGIES

02/03-1538 NIGHT-BLOOMING PLANTS, CHEMICAL SIGNALS OF POLLINATION, MOTHS, BATS, NOCTURNAL POLLINATORS, POLLINATION STRATEGIES, FLOWER FRAGRANCE, PLANT FERTILIZATION

02/03-1603 NIGHTTIME LIGHT INTENSITY, FATAL LIGHT AWARENESS PROGRAM, LIGHT POLLUTION, DARKNESS, NOCTURNAL SPECIES, ARTIFICIAL LIGHT, MIGRATORY BIRDS, WILDLIFE CYCLES

02/03-2359 NIGHTTIME SLEEP, HERBAL REMEDIES, CARDIORESPIRATORY REGULATION, HEART-RESPIRATORY RATIO, PHASE-COORDINATION RATIO, PRIMULA OFFICINALIS/ONOPORDON ACANTHIUM/HYOSCYAMUS NIGER (POH), ANTHROPOSOPHICAL REMEDIES

02/03-2168 NIGHT VISION, NOCTURNAL MOTHS, HAWKMOTHS, PHOTORECEPTORS, DEILEPHILA ELPENOR, COLOR PERCEPTION, VISION, INSECT FEEDING BEHAVIOR, SCOTOPIC COLOR VISION

02/03-2485 NIGHT VISION, COLOR PERCEPTION, DEILEPHILA ELPENOR, SUPERPOSITION EYES, CHROMATICITY, ACHROMATIC INTENSITY, EVENING FORAGING MOTH, MOTH BEHAVIOR, ELEPHANT HAWKMOTH

02/03-1042 NIH 3T3 FIBROBLASTS, ACTIVATION-INDUCED CYTIDINE DEAMINASE (AID), HYPERMUTATION, SOMATIC HYPERMUTATION (SHM), IMMUNOGLOBULIN GENES, FIBROBLASTS, ANTIGEN RECEPTORS, IMMUNE SYSTEM, DEOXYRIBONUCLEIC ACID (DNA)

02/03-2535 NILE RIVER VALLEY, EGYPTIAN WATERS, ASWAN HIGH DAM, MEDITERRANEAN COASTAL WATERS, RIVER FERTILITY

02/03-2045 NITAZOXANIDE, DIARRHEAL DISEASE, ANTIMICROBIAL DRUGS, CRYPTOSPORIDIUM PARVUM, HUMAN IMMUNODEFICIENCY VIRUS (HIV), INFECTIOUS DISEASES, MALNUTRITION, TREATMENT RESPONSE, WATERBORNE DISEASES, GASTROINTESTINAL INFECTIONS

02/03-1223 NITRATE LEACHING, AGRICULTURAL PRACTICES, FERTILIZER POLLUTION, SOIL MANAGEMENT

02/03-1635 NITRATE POLLUTION, URBAN WATERSHEDS, RIPARIAN ZONES, NITRATE SINKS, DENITRIFICATION, WATER POLLUTION, SOIL NITROGEN CYCLE

02/03-1635 NITRATE SINKS, URBAN WATERSHEDS, RIPARIAN ZONES, SOIL NITROGEN CYCLE, DENITRIFICATION, WATER POLLUTION, NITRATE POLLUTION

02/03-0474 NITRIC OXIDE (NO), CORTICOSTEROIDS, GLUCOCORTICOID RECEPTOR (GR), CARDIOVASCULAR DISEASE TREATMENT, ENDOTHELIAL NITRIC OXIDE SYNTHASE (ENOS), NONNUCLEAR ACTIVATION OF ENOS, ANTIINFLAMMATORY EFFECTS

02/03-1118 NITRIC OXIDE (NO), HYPERTENSION, RICE BRAN DIET, BLOOD PRESSURE, FERULIC ACID

02/03-0121 NITRIC OXIDE (NO), REDOX FORMS OF NITRIC OXIDE, BIOLOGICAL NITRIC OXIDE ROLES, METABOLISM OF NITRATE OXIDE, NEURODEGENERATIVE DISEASES

02/03-1048 NITRIC OXIDE (NO), RESPIRATORY CYCLE, RED BLOOD CELL (RBC), HEMOGLOBIN (HB), PULMONARY VASCULAR RESISTANCE (PVR), ARTERIAL PRESSURE, HYPOXIC PULMONARY VASOCONSTRICTION (HPV)

02/03-1739 NITRIC OXIDE (NO), STROKE-PRONE SPONTANEOUSLY HYPERTENSIVE RAT (SHRSP), REACTIVE OXYGEN SPECIES, APOPTOSIS, ISCHEMIC INJURY, NEURONAL DAMAGE, CYTOCHROME C, CASPASE ENZYMES

02/03-1990 NITRIC OXIDE (NO), BILIARY DUCT CANCER, CHRONIC INFLAMMATORY BILIARY DISEASE, ERBB-2, CYCLOOXYGENASE-2 (COX-2), CHOLANGIOCARCINOMA (CHC), CANCER/BILE DUCT

02/03-0837 NITRIC OXIDE (NO) FUNCTION, HIGH BLOOD PRESSURE, OBESITY, LOW-CALORIE DIET, ENDOTHELIUM-DEPENDENT VASODILATION, FOREARM BLOOD FLOW, HYPERTENSION CONTROL, DIET MODIFICATIONS

02/03-0114 NITRIC OXIDE SYNTHASE (NOS), STREPTOZOTOCIN (STZ), VITAMIN E, HYPERGLYCEMIA, DIABETES, ENDOTHELIAL CELLS, CEREBELLAR TISSUE, NEURAL DISORDERS, BRAIN TISSUE

02/03-0191 NITRIC OXIDE SYNTHASE (NOS) INHIBITORS, INSULIN RESISTANCE, METABOLIC DISEASES, CORONARY HEART DISEASE (CHD), HYPERTENSION, DIABETES, ROSIGLITAZONE, ENDOTHELIAL DYSFUNCTION, ASYMMETRIC DIMETHYLARGININE (ADMA)

02/03-0075 NITRIFICATION, AQUATIC HABITATS, LUQUILLO EXPERIMENTAL FOREST, AMMONIUM UPTAKE, PUERTO RICO, TROPICAL RIVERS, WATER POLLUTION

02/03-2526 NITRILES, AMIDES, BIOMASS COMBUSTION, HYDROUS PYROLYSIS, AMMONIA, PALMITAMIDE, COOKING EMISSIONS, AIR POLLUTION, REFUSE BURNING, FIRES, WILDFIRES

02/03-2102 NITRITES, ANTIMICROBIALS, ANTIOXIDANTS, SULFUR DIOXIDE, SULFITES, ANTIFUNGALS, FOOD ADDITIVES, NATURAL PRESERVATIVES, PRESERVATIVES

02/03-0673 NITROGEN ACCUMULATION, EUTROPHICATION, FISHERY DECLINE, AQUATIC ECOSYSTEM DEGRADATION, PHYTOPLANKTON GROWTH LIMITATIONS, PRIMARY PRODUCTION, PHOSPHORUS LEVELS, MARINE HABITATS

02/03-1962 NITROGEN ACQUISITION, ALFALFA, CELL SURFACE SULFATION, LEGUME-BACTERIA SYMBIOSIS, SYMBIOTIC RELATIONSHIPS, NOD GENES, SINORHIZOBIUM MELILOTI, GENE MUTATIONS, BACTERIAL SIGNALS, RHIZOBIA

02/03-2207 NITROGEN COMPOUNDS, LAKE ECOSYSTEMS, DREISSENA POLYMORPHA, ZEBRA MUSSELS, INTRODUCED SPECIES, WATER QUALITY

02/03-0064 NITROGEN CYCLE, INSECT DEFOLIATION, FOREST ECOSYSTEMS, LEACHING, RESORPTION, FOLIAGE, PHOTOSYNTHESIS, GYPSY MOTH

02/03-2026 NITROGEN DIOXIDE, PARTICULATE AIR POLLUTION, ENVIRONMENTAL HEALTH, CARDIOPULMONARY DISEASE, BLACK SMOKE, AIR POLLUTION, BACKGROUND POLLUTANT CONCENTRATION, NETHERLANDS AIR QUALITY

02/03-0365 NITROGEN EFFLUENT, BIODIVERSITY, INDUSTRIAL AGRICULTURE, GREEN REVOLUTION, AGRICULTURAL POLLUTANTS, POLLUTION, PESTICIDE POLLUTION, ENVIRONMENTAL CONTAMINANTS

02/03-1901 NITROGEN FERTILIZATION, DROUGHT STRESS, MEDICINAL PLANTS, FENUGREEK, DEADLY NIGHTSHADE, TRIGONELLA FOENUM-GRAECUM, ATROPA BELLADONNA

02/03-2511 NITROGEN FERTILIZER, PRE-SIDEDRESS SOIL NITRATE TEST (PSNT), GROUNDWATER CONTAMINATION, LETTUCE PRODUCTION, LACTUCA SATIVA, CALIFORNIA AGRICULTURE, SIDEDRESS NITROGEN APPLICATION, SOIL NITROGEN CONCENTRATION, CROP MANAGEMENT

02/03-0932 NITROGEN-FIXING BACTERIA, RHIZOBIA, SYMBIOSIS, SOIL BACTERIA, ROOT NODULES, AMMONIUM METABOLISM, LEGUMES, PLANT-RHIZOBIUM SYMBIOSIS, BACTERIAL AMMONIUM, MUTUALISM

02/03-1889 NITROGEN-FIXING ORGANISMS, MOSS, SYMBIOTIC RELATIONSHIPS, BOREAL FORESTS, CYANOBACTERIA-MOSS SYMBIOSIS, FEATHER MOSS, PLEUROZIUM SCHREBERI, FOREST ECOSYSTEM

02/03-2228 NITROGEN LIMITATION, LOW-SALINITY WATERS, ESTUARIES, PHYTOPLANKTON GROWTH, PHOSPHORUS LIMITATION

02/03-1204 NITROGEN MUSTARDS, MECHLORETHAMINE, MUSTARD GAS, CHEMOTHERAPY, CHEMICAL WARFARE, POISON GAS, CANCER TREATMENT, PHARMACEUTICAL DISCOVERIES

02/03-1023 NITROGEN DEPOSITION, ESTUARY POLLUTION, EUTROPHICATION, ATMOSPHERIC NITROGEN DEPOSITION

02/03-0672 NITROGEN FIXATION, BIOLOGICAL N-FIXERS, ANTHROPOGENIC EFFECTS, NUTRIENT ENRICHMENT, SYMBIOTIC N-FIXERS, PROTEIN PRODUCTION

02/03-2071 NITROGEN OXIDE, PARTICULATE MATTER, PULMONARY INFLAMMATION, AIR POLLUTION, PLASMA FIBRINOGEN, ENDOTHELIAL DYSFUNCTION

02/03-1221 NITROGEN RECYCLING, PHOTOINHIBITION, PLANT PHOTOSYNTHESIS, FREE RADICALS, ANTHOCYANINS, LEAF COLORS, ANTIOXIDANTS, TREE PHYSIOLOGY, RED LEAVES

02/03-0833 NITROGLYCERIN, SYMPTOM RECOGNITION, HEART ATTACK TREATMENT, ELECTROCARDIOGRAM (EKG), ANGIOPLASTY, CARDIOVASCULAR DISEASE, EMERGENCY PROCEDURES

02/03-2324 NITROGLYCERIN, SEPTIC SHOCK, MICROCIRCULATION, TISSUE PERFUSION, INTRAVASCULAR VOLUME RESUSCITATION, ORTHOGONAL POLARIZATION SPECTRAL (OPS) IMAGING

Keyword Index

02/03-0495 NITROSOUREAS, MALIGNANT GLIOMAS, CHEMOTHERAPY EFFECTS, GLIOMAS, RADIOTHERAPY, CANCER TREATMENTS, TUMOR TREATMENT, BRAIN CANCER, CANCER/BRAIN

02/03-1859 NIVEOSCINCUS MICROLEPIDOTUS, GROWTH-INDUCED MORTALITY, FEEDING RATES, TASMANIAN SNOW SKINKS, LIZARD YOUNG, SKINKS, EVOLUTIONARY FACTORS

02/03-1931 NKG2D RECEPTORS, CANCER, TUMORIGENESIS, T CELLS, MICA, IMMUNE SYSTEM MOBILIZATION, LIGANDS, ONCOLOGY, PERIPHERAL BLOOD MONONUCLEAR CELL (PBMC)

02/03-1031 N-METHYL-D-ASPARATE, CA3 AREA, BRAIN FUNCTIONS, MEMORY RECALL, PATTERN COMPLETION, ASSOCIATIVE MEMORY, HIPPOCAMPUS, NEURON SYNAPTIC STRENGTH, RECURRENT COLLATERAL SIGNALS, LEARNED BEHAVIOR

02/03-1692 N-METHYL-D-ASPARTATE GLUTAMATE RECEPTOR, VISUAL STIMULI, TECTAL NEURONS, NEURONAL DEVELOPMENT, XENOPUS LAEVIS, SYNAPTIC CURRENTS, SPATIOTEMPORAL PATTERNS, RETINOTECTAL CONNECTIVITY

02/03-2272 N-METHYL-D-ASPARTATE RECEPTOR, STROKE, POST-SYNAPTIC DENSITY-95 (PSD-95) PROTEIN, TAT-NR2B9C, EXCITOTOXICITY, ISCHEMIC EVENTS, BRAIN DAMAGE PREVENTION

02/03-0000 NMR--SEE NUCLEAR MAGNETIC RESONANCE

02/03-2715 NOBEL PRIZE, AMERICAN MUSEUM OF NATURAL HISTORY, GENERAL THEORY OF RELATIVITY, LIGHT WAVES, SPEED OF LIGHT, GRAVITY'S WARPING OF SPACE TIME, EINSTEIN/ALBERT, PHYSICS, UNIFIED THEORY OF PHYSICS

02/03-0752 NOCICEPTION, DELTA-9 TETRAHYDROCANNABINOL (THC), DEPOLARIZATION-INDUCED SUPPRESSION OF INHIBITION (DSI), ENDOCANNABINOIDS, MARIJUANA, CANNABIS SATIVA, BRAIN SIGNALING, PAIN PERCEPTION

02/03-1095 NOCICEPTION, CORTICAL STRUCTURES, CEREBRAL CORTEX, PAIN PERCEPTION, COGNITIVE STATE, NEUROIMAGING TECHNIQUES, POSITRON EMISSION TOMOGRAPHY (PET) SCAN, MAGNETIC RESONANCE IMAGING (MRI), BRAIN ACTIVATION

02/03-1808 NOCICEPTORS, HENRY'S LAW, BUBBLE FORMATION, CHAMPAGNE, CARBON DIOXIDE MOLECULES

02/03-2048 NOCTURIA, ESCHERICHIA COLI, WOMEN'S HEALTH, BACTERIAL INFECTIONS, DYSURIA, URINARY TRACT INFECTION (UTI), BLADDER INFECTIONS

02/03-0356 NOCTURNAL ANIMALS, LIGHT POLLUTION, SKY GLOW, INTERNATIONAL DARK-SKY ASSOCIATION, ANIMAL BEHAVIOR INFLUENCES, ECOSYSTEM DISRUPTIONS

02/03-2446 NOCTURNAL ANIMALS, AFRICAN ANIMALS, SERENGETI, CAT BEHAVIOR, FILMMAKING, WILDLIFE FILMS, TAPETA

02/03-0306 NOCTURNAL BIRDS, NEW ZEALAND WILDLIFE SERVICE, KAKAPO, BIRD CONSERVATION, PARROTS, ENDANGERED SPECIES RESCUE

02/03-1541 NOCTURNAL BIRDS, HIBERNATION, COMMON POORWILLS, BIRD BEHAVIOR, POORWILL NATURAL HISTORY, TORPOR, PHALAENOPTILUS NUTTALLII

02/03-2188 NOCTURNAL MIGRATION, REED WARBLERS, SONGBIRDS, FLIGHT INITIATION, WIND CONDITIONS, AIR PRESSURE, REVERSE MIGRATION, MIGRATORY TIMING

02/03-2168 NOCTURNAL MOTHS, VISION, HAWKMOTHS, PHOTORECEPTORS, DEILEPHILA ELPENOR, COLOR PERCEPTION, NIGHT VISION, INSECT FEEDING BEHAVIOR, SCOTOPIC COLOR VISION

02/03-1538 NOCTURNAL POLLINATORS, CHEMICAL SIGNALS OF POLLINATION, MOTHS, NIGHT-BLOOMING PLANTS, BATS, POLLINATION STRATEGIES, FLOWER FRAGRANCE, PLANT FERTILIZATION

02/03-1603 NOCTURNAL SPECIES, FATAL LIGHT AWARENESS PROGRAM, LIGHT POLLUTION, NIGHTTIME LIGHT INTENSITY, DARKNESS, ARTIFICIAL LIGHT, MIGRATORY BIRDS, WILDLIFE CYCLES

02/03-2615 NOD2 GENE, GENETIC SUSCEPTIBILITY, LINKAGE DISEQUILIBRIUM (LD), DEOXYRIBONUCLEIC ACID (DNA) SAMPLING, CHROMOSOME 16, ANTIBIOTIC DEVELOPMENT, CROHN'S DISEASE, DISEASE RISKS

02/03-1047 NODAL FLOW, VERTEBRATE EMBRYOLOGY, EMBRYOGENESIS, ASYMMETRIC BODY PATTERNING, BODY PLAN DETERMINATION, MONOCILIA, BILATERAL SYMMETRY

02/03-1232 NODED CRIBELLAR FIBRILS, ARANEOMORPHAE, SPIDER WEBS, AERIAL WEBS, ADHESIVE MECHANISMS, CRIBELLAR CAPTURE THREADS, VAN DER WAALS FORCES, NONNODED CRIBELLAR FIBRILS, EVOLUTIONARY DIVERGENCE, THREAD STRENGTH

02/03-1962 NOD GENES, ALFALFA, CELL SURFACE SULFATION, NITROGEN ACQUISITION, SYMBIOTIC RELATIONSHIPS, LEGUME-BACTERIA SYMBIOSIS, SINORHIZOBIUM MELILOTI, GENE MUTATIONS, BACTERIAL SIGNALS, RHIZOBIA

02/03-1358 NOGO-A PROTEIN, BRAIN, AXON GENERATION, ANTI-CNS MYELIN MONOCLONAL ANTIBODY, CENTRAL NERVOUS SYSTEM (CNS), NEURON REGENERATION, MYELIN-ASSOCIATED GLYCOPROTEIN (MAG), NERVE REGENERATION, OLIGODENDROCYTE-MYELIN GLYCOPROTEIN (OMGP)

02/03-0763 NOGO PROTEIN, NEURON REGENERATION, SPINAL CORD INJURIES, REGENERATION OF SPINAL NERVES, ACORDA THERAPEUTICS, CELLULAR SCAFFOLDS, FAMPRIDINE, PARALYSIS TREATMENT

02/03-1379 NOGO PROTEIN, AXONAL REGENERATION, CENTRAL NERVOUS SYSTEM (CNS) AXONS, MYELIN-ASSOCIATED GLYCOPROTEIN, GROWTH-INHIBITING MOLECULES, SIALIC ACID-BINDING PROTEIN, AXONS, CLONE 91

02/03-0015 NOISE POLLUTION, OCEAN DWELLERS, SOUND DAMAGE, SPERM WHALES, CETACEAN CONSERVATION, WHALE PHYSIOLOGY, EAR DAMAGE, HEARING IMPAIRMENT, MARINE MAMMALS

02/03-2522 NOISE POLLUTION, PUERTO RICAN MINIATURE TREE FROG, COQUI FROGS, INVASIVE SPECIES, HAWAII, CAFFEINE, FROG-CONTROL AGENTS, ENVIRONMENTAL PROTECTION AGENCY (EPA)

02/03-1196 NOLDUS INFORMATION TECHNOLOGY, COMPUTER TECHNOLOGY, VIDEO TRACKING SYSTEMS, ANIMAL BEHAVIOR, ETHOVISION, BEHAVIOR RECOGNITION

02/03-0274 NOMADS, INDIA, WOLVES, CARNIVORES, WILDLIFE, LIVESTOCK, VEGETARIANS, KUTCH, PASTORALISTS

02/03-1764 NONASSAULTIVE TRAUMA, ASSAULTIVE TRAUMA, POST-TRAUMATIC STRESS DISORDER (PTSD), TRAUMA EXPOSURE, GENETIC SUSCEPTIBILITY TO PTSD, PSYCHOLOGICAL DISORDERS

02/03-1437 NONCAPSULAR ANTIGENS, MENINGOCOCCAL DISEASE, BACTERIAL MENINGITIS, POLYSACCHARIDE-PROTEIN CONJUGATE VACCINES, CAPSULAR POLYSACCHARIDE-BASED VACCINES, GROUP B MENINGOCOCCAL DISEASE, VACCINE DEVELOPMENT, MENINGITIS PREVENTION

02/03-1590 NONCLIMBING TREE FROGS, TREE FROGS, CLIMBING TREE FROGS, AMPHIBIANS, HYLIDAE

02/03-0720 NONCODING, GENE REGULATION, INTRONS, EVOLUTIONARY MECHANISMS, RIBONUCLEIC ACID (RNA) SEQUENCES, EXONS

02/03-0411 NONCODING RIBONUCLEIC ACID (NCRNA), RIBONUCLEIC ACID (RNA) FUNCTION, TRANSCRIPTION, GENOMICS, MOLECULAR BIOLOGY, EUKARYOTIC CELLS

02/03-0569 NONCOMMUNICABLE DISEASES, HEALTHY AGING, WORLD HEALTH ORGANIZATION (WHO), AGING POLICIES, ACTIVE AGEING: A POLICY FRAMEWORK

02/03-2335 NONFATAL MYOCARDIAL INFARCTION, PHYSICAL ACTIVITY, CORONARY HEART DISEASE, WEIGHT TRAINING, RUNNING, MEN'S HEALTH

02/03-2271 NONGENOTROPIC SIGNALING, ESTREN, BONE LOSS PREVENTION, SEX STEROID HORMONES, ANDROGEN, ESTROGEN, OSTEOPOROSIS

02/03-2505 NONGOVERNMENTAL ORGANIZATION (NGO), POST-CONFLICT COUNTRIES, AFGHANISTAN, INTERGOVERNMENTAL ORGANIZATION (IGO), CONSERVATION EFFORTS, TOP-DOWN ORGANIZATIONS

02/03-0319 NONGOVERNMENTAL ORGANIZATION (NGO), MARMOSETS, TAMARINS, RAINFOREST PROTECTION, ENDANGERED SPECIES, PRIMATE HABITATS, FOREST CORRIDORS, CONSERVATION INITIATIVES, BRAZIL CONSERVATION

02/03-0444 NONHEMATOPOIETIC CELLS, STROMAL CELLS, CELL DIFFERENTIATION, VASCULAR SMOOTH MUSCLE (VSM) DIFFERENTIATION, HEMATOPOIETIC STEM CELLS (HSC), STEM CELLS, MESENCHYMAL CELLS, PRIMORDIAL CELLS

02/03-0448 NONHEMATOPOIETIC CELLS, BONE MARROW CELLS, MESENCHYMAL STEM CELL CULTURE, SIZE-SIEVED BONE MARROW CELLS, SELF-RENEWING NONHEMATOPOIETIC CELLS, STEM CELLS, STROMAL CELLS

02/03-0167 NON-HODGKINS LYMPHOMA, LYMPHOMA, TRANSPLANT THERAPY, STEM CELL TRANSPLANTATION, PERIPHERAL STEM CELL TRANSPLANTATION (PSCT), BONE MARROW TRANSPLANT, ALLOGENEIC BONE MARROW TRANSPLANT (ALLO BMT), AUTOLOGOUS BONE MARROW TRANSPLANT, SURVIVAL RATES, CANCER THERAPY

02/03-1988 NON-HODGKIN'S LYMPHOMA, RADIOIMMUNOTHERAPY, MONOCLONAL ANTIBODIES, TUMOR CELL APOPTOSIS, RADIOISOTOPES, RADIOIMMUNOCONJUGATES, CROSSFIRE EFFECT, CANCER THERAPY, IMMUNOGLOBULINS

02/03-0192 NON-HODGKIN'S LYMPHOMA, CELIAC DISEASE (CD), LYMPHOMA RISK, INTESTINAL DISORDERS, GASTROINTESTINAL DISORDERS

02/03-1363 NONHOMOLOGOUS RANDOM RECOMBINATION, NUCLEIC ACID EVOLUTION, SYSTEMATIC EVOLUTION OF LIGANDS BY EXPONENTIAL ENRICHMENT (SELEX), STREPTAVIDIN AFFINITY, MOLECULAR EVOLUTION, COMBINATORIAL LIBRARIES, IN VITRO GENE SELECTION, GENE SELECTION, POLYMERASE CHAIN REACTION POINT MUTATIONS

02/03-1517 NONHUMAN CULTURES, CULTURAL TRANSMISSION, LEARNED BEHAVIOR, ANIMAL BEHAVIOR, SOCIAL LEARNING

02/03-0478 NONHUMAN PRIMATE MODELS, HEMORRHAGIC FEVER, EBOLA VIRUS (EBOV), VACCINE DEVELOPMENT, IMMUNIZATIONS, ANIMAL TESTING, PRIMATE EXPERIMENTAL MODELS

02/03-0186 NONINSULIN DEPENDENT DIABETES, SEDENTARY LIFESTYLE, DIABETES PREVENTION PROGRAM RESEARCH GROUP, LIFESTYLE INTERVENTION, METFORMIN TREATMENT, TYPE 2 DIABETES, DISEASE PREVENTION

02/03-2044 NONINVASIVE GLUCOSE MONITORING METHODS, NATIONAL INSTITUTE OF DIABETES & DIGESTIVE & KIDNEY DISEASES, GLUCOSE CONTROL, DIABETES CONTROL AND COMPLICATIONS TRIAL, ELECTROCHEMICAL MEASUREMENT, SPECTROSCOPIC MEASUREMENT

02/03-0065 NONINVASIVE SPECIES, SPECIFIC LEAF AREA (SLA), SEEDLING GROWTH, PINE SPECIES, INVASIVE SPECIES, RELATIVE GROWTH RATE (RGR), LEAF MASS RATIO

02/03-0180 NONINVASIVE SURGERY, ULTRASOUND, SURGICAL TECHNIQUES, HIGH-INTENSITY FOCUSED ULTRASOUND (HIFU), ACOUSTIC STREAMING

02/03-0578 NONINVASIVE SURGERY, THREE-DIMENSIONAL (3D) MEDICAL IMAGING, GAMMA KNIFE, CYBERKNIFE SYSTEM, DEOXYRIBONUCLEIC ACID (DNA), STEREOTACTIC RADIOSURGERY (SRS), RADIOSURGERY, MEDICAL IMAGING, IMAGING TECHNOLOGY

02/03-1129 NONMALIGNANT SYSTEMIC DISEASE, RADIATION THERAPY TOLERANCE, COLLAGEN VASCULAR DISEASE (CVD), DIABETES MELLITUS, INFLAMMATORY BOWEL DISEASE (IBD), HYPERTENSION, SYSTEMIC DISEASE, IMMUNE SYSTEM DYSFUNCTION

02/03-0735 NONMYELINATED CELLS, PERIPHERAL NERVOUS SYSTEM (PNS) DAMAGE, SCHWANN CELLS, MYELINATED NEURONS, MYCOBACTERIUM LEPRAE, LEPROSY, IMMUNE SYSTEM ROLE, NEUROPATHY, BACTERIAL INFECTIONS

02/03-0314 NONNATIVE FISH, FISH POPULATION CHANGES, POPULATION DECREASES, CLIMATE CHANGE, GLOBAL WARMING EFFECTS

02/03-2509 NONNATIVE FISH, RIVER HYDROLOGIC CONNECTIVITY, DAM REMOVAL, SEA LAMPREY, INVASIVE SPECIES, BALD EAGLE, RESTORATION PROJECTS, TOXIC FISH, POLLUTED WATER

02/03-0098 NONNATIVE INVASIONS, EUTROPHICATION, STRESSOR EFFECTS, ACIDIFICATION, MERCURY CONTAMINATION, LAKE ECOSYSTEMS STRESSORS, WATER QUALITY, ENVIRONMENTAL PROTECTION AGENCY (EPA)

02/03-0390 NONNATIVE PLANT SPECIES, EXOTIC PLANTS, PLANT POPULATIONS, ECOSYSTEM CHANGES, INVASIVE PLANTS, NATURAL PLANT COMMUNITIES

02/03-1019 NONNATIVE SPECIES, ECOSYSTEM ALTERATION, BUCKTHORN, RHAMNUS CATHARTICA, SOIL ENRICHMENT, MICROFAUNA, LEAF LITTER DECOMPOSITION

02/03-1240 NONNATIVE SPECIES, INTRODUCED LAND BIRDS, ACROSS-SPECIES MODELS, BIRD LIFE HISTORY, ECOLOGICAL INFLUENCES

02/03-1536 NONNATIVE SPECIES, FROGS, AMPHIBIANS, HABITAT RESTORATION, SALAMANDERS, SIERRA NEVADA MOUNTAINS, SPECIES DISTRIBUTIONS, SIXTY LAKES BASIN

02/03-0959 NONNATIVE SPECIES INTRODUCTION, PHASMIDS, DRYOCOCELUS AUSTRALIS, ENDANGERED SPECIES, INSECT CONSERVATION, SOUTH PACIFIC, LORD HOWE ISLAND STICK INSECT, PARTHENOGENESIS, ISLAND HABITATS

02/03-0380 NONNATIVE SPECIES INVASIONS, CLIMATE CHANGE, ECOSYSTEM RESPONSES, MIGRATORY SPECIES, GLOBAL WARMING, RANGE EXPANSION

02/03-1232 NONNODED CRIBELLAR FIBRILS, ARANEOMORPHAE, SPIDER WEBS, AERIAL WEBS, ADHESIVE MECHANISMS, CRIBELLAR CAPTURE THREADS, NODED CRIBELLAR FIBRILS, VAN DER WAALS FORCES, EVOLUTIONARY DIVERGENCE, THREAD STRENGTH

02/03-0474 NONNUCLEAR ACTIVATION OF ENOS, CORTICOSTEROIDS, GLUCOCORTICOID RECEPTOR (GR), NITRIC OXIDE, ENDOTHELIAL NITRIC OXIDE SYNTHASE (ENOS), CARDIOVASCULAR DISEASE TREATMENT, ANTIINFLAMMATORY EFFECTS

02/03-0254 NONOXYNOL-9, CHLAMYDIA, SEXUALLY TRANSMITTED INFECTION (STI), GONORRHEA

02/03-0694 NONPASSERINE BIRDS, SPECIALIST RIVERINE BIRD SPECIES, GLOBAL PATTERNS IN SPECIES RICHNESS, PASSERINE BIRDS, BIRD SPECIES RICHNESS, LANDSCAPE CONFIGURATION, ALTITUDE INFLUENCES, RIVERINE LANDSCAPES, BIODIVERSITY

02/03-0085 NONPOINTWATER POLLUTION, SUSTAINABLE WATERSHED RESOURCES, CONSERVATION EFFORTS, FRESHWATER COMMUNITIES, NATURAL RESOURCES, WATERSHED MANAGEMENT, HABITAT RESTORATION

02/03-2491 NONPROFIT SUCCESS, CONSERVATION ORGANIZATIONS, INFORMATION GATHERING, INVESTMENT VALUE, DONOR CONFIDENCE, MONITORING AND EVALUATION (M&E)

02/03-1125 NONPROGRESSORS, IMMUNE SYSTEM DISEASES, ACQUIRED IMMUNODEFICIENCY SYNDROME (AIDS) VACCINES, VACCINE DEVELOPMENT, VIRAL MUTATION, CLADES OF HIV, HUMAN IMMUNODEFICIENCY VIRUS (HIV), ANTIRETROVIRAL DRUG RESISTANCE

Keyword Index

02/03-0175 NONPSYCHOTIC MAJOR DEPRESSION, DEPRESSION, LACTATION, POSTPARTUM DEPRESSION, PSYCHOSIS, MISCARRIAGE, STILLBIRTH, ANTIDEPRESSANTS, COGNITIVE-BEHAVIORAL PSYCHOTHERAPY, PSYCHIATRIC CARE, WOMEN'S HEALTH

02/03-0239 NONPSYCHOTIC NONBIPOLAR MAJOR DEPRESSION, LATE-LIFE DEPRESSION, PSYCHOTHERAPY, NORTRIPTYLINE, SOCIAL ADJUSTMENT, PHARMACOTHERAPY, DEPRESSION TREATMENT

02/03-2654 NON-Q-WAVE INFARCTS, MYOCARDIAL INFARCTION, CONTRAST-ENHANCED CARDIOVASCULAR MAGNETIC RESONANCE (CMR), SUBENDOCARDIAL MYOCARDIAL INFARCT DETECTION, SINGLE-PHOTON EMISSION COMPUTED TOMOGRAPHY (SPECT), DIAGNOSTIC TECHNIQUES, CARDIOVASCULAR DISORDERS, HEART DISEASE

02/03-0587 NONRACIAL DNA CLUSTERING, GENETIC CLUSTERS, RACE-BASED RESEARCH, DISEASE RISKS, DEOXYRIBONUCLEIC ACID (DNA) GROUPINGS, HUMAN RACE CATEGORIES, MEDICAL RESEARCH BIASES

02/03-0116 NONRIBOSOMAL PEPTIDE SYNTHETASE (NRPS), PROTEIN SYNTHESIS, GENETIC ENGINEERING, PEPTIDES, ADENYLATION ELEMENT

02/03-1400 NONSEXUAL SELECTION, ADAPTATION FACTORS, THERMAL STRESS TOLERANCE, FITNESS COMPONENTS, SEXUAL SELECTION, ENVIRONMENTAL ADAPTATION, DROSOPHILA MELANOGASTER

02/03-1418 NON-SMALL CELL LUNG CANCER, ADENOCARCINOMA, LUNG CANCER, CANCER PATHOGENESIS, SURVIVAL PREDICTORS, CANCER/LUNG

02/03-0789 NON-SMALL CELL LUNG CANCER, LUNG CANCER TREATMENT, POSITRON EMISSION TOMOGRAPHY (PET), THORACOTOMY, MALIGNANT TUMORS, CANCER SCREENING, ONCOLOGICAL SCREENING, 18-FLUORODEOXYGLUCOSE (FDG), CANCER/LUNG, SURGICAL PROCEDURES

02/03-2630 NON-SMALL CELL LUNG CANCER, GEFITINIB, GROWTH FACTOR INHIBITORS, MOLECULAR-TARGETED THERAPY, CANCER THERAPY, INTERSTITIAL PNEUMONIA, DRUG ADVERSE EFFECTS, ORAL CANCER AGENTS, ALVEOLAR DAMAGE, LUNG CANCER, CANCER/LUNG

02/03-0516 NONSTEROIDAL ANTIINFLAMMATORY DRUG (NSAID), SEROTONIN, MASSACHUSETTS GENERAL HOSPITAL (MGH) REPORT, ASPIRIN AND IBUPROFEN, DRUG INTERACTIONS, SELECTIVE SEROTONIN REUPTAKE INHIBITOR (SSRI), NEUROTRANSMITTERS

02/03-1134 NONSTEROIDAL ANTIINFLAMMATORY DRUG (NSAID), CANCER PREVENTION, INTRAEPITHELIAL NEOPLASIA (IEN), COLORECTAL CANCER, FAMILIAL ADENOMATOUS POLYPOSIS (FAP), POLYPS, CHEMOPREVENTION, PRECANCEROUS LESIONS, CANCER/COLORECTAL

02/03-1456 NONSTEROIDAL ANTIINFLAMMATORY DRUG (NSAID), SYSTEMIC LUPUS ERYTHEMATOSUS, IMMUNE SYSTEM, ANTIBODIES, CHRONIC DISEASE, LUPUS, CORTICOSTEROIDS, ANTIMALARIAL DRUGS

02/03-1457 NONSTEROIDAL ANTIINFLAMMATORY DRUG (NSAID), CELECOXIB, ROFECOXIB, CYCLOOXYGENASE-2 (COX-2) INHIBITORS, GASTROINTESTINAL (GI) SIDE EFFECTS, CLINICAL STUDIES, FOOD AND DRUG ADMINISTRATION (FDA), WARNING LABELS, LICOFELONE, DRUG ADVERSE EFFECTS

02/03-2060 NONSTEROIDAL ANTIINFLAMMATORY DRUG (NSAID), OBESITY, EXERCISE, DIET, CANCER RISK FACTORS, SCREENING TESTS, SMOKING, GASTRIC REFLUX DISEASE

02/03-0433 NONSTOP MRNA, RIBONUCLEIC ACID (RNA), MESSENGER RIBONUCLEIC ACID (MRNA), EXOSOME, TERMINATION CODONS, TRANSCRIPTION, SKI7P PROTEIN

02/03-0434 NONSTOP MRNA, TERMINATION CODONS, PROTEIN SYNTHESIS, TRANSLATION, SURVEILLANCE, RIBONUCLEIC ACID (RNA), RIBOSOMES, MESSENGER RIBONUCLEIC ACID (MRNA), DECAY

02/03-1720 NONSURGICAL TREATMENT, LEFT VENTRICULAR OUTFLOW TRACT OBSTRUCTION, HYPERTROPHIC CARDIOMYOPATHY, EXERCISE TESTING, ELECTROCARDIOGRAM, ECHOCARDIOGRAM, PROCEDURE-RELATED COMPLICATIONS, SEPTAL REDUCTION

02/03-2610 NONSYNONYMOUS SUBSTITUTIONS, DROSOPHILA SPECIES, AMINO ACID SEQUENCES, GENE RECOMBINATION, MUTUAL INTERFERENCE BETWEEN GENETIC SITES, NATURAL SELECTION, ADAPTIVE EVOLUTION

02/03-0261 NONVERBAL JOKES, HUMOR, BRAIN ACTIVITY, PHONOLOGICAL JOKES, SEMANTIC JOKES, LAUGHTER NEUROLOGY

02/03-1732 NONVIRAL GENETIC CORRECTION, INHERITED HUMAN SKIN DISEASE, VECTORS, GENE THERAPY, SKIN DISORDERS, BACTERIOPHAGE VECTORS, GENE-TRANSFER TECHNOLOGIES, STREPTOMYCES PHI-C31 INTEGRASE, RECESSIVE DYSTROPHIC EPIDERMOLYSIS BULLOSA (RDEB)

02/03-1173 NONYLPHENOL (NP), FOOD ANALYSIS, ENDOCRINE-DISRUPTING CHEMICALS, BREAST MILK ANALYSIS, TOXIC FOOD SUBSTANCE

02/03-0258 NOREPINEPHRINE, ANXIETY TREATMENTS, STRESS, WOMEN'S HEALTH, COGNITIVE-BEHAVIORAL THERAPY, PSYCHOPHARMACOLOGY, CHRONIC DISEASES, SEROTONIN, GENERALIZED ANXIETY DISORDER (GAD), GAMMA-AMINOBUTYRIC ACID (GABA)

02/03-1766 NOREPINEPHRINE UPTAKE INHIBITION, ANTIPSYCHOTIC DRUGS, PAROXETINE, TRANSPORTER ANTAGONISTS, SEROTONIN REUPTAKE INHIBITION, SELECTIVE SEROTONIN REUPTAKE INHIBITOR (SSRI), MAJOR DEPRESSIVE DISORDERS, DRUG THERAPY, DEPRESSION, PSYCHOLOGICAL DISORDERS

02/03-1897 NORFLOXACIN, ENVIRONMENTAL RISK ASSESSMENT, CIPROFLOXACIN (CIP), FLUOROQUINOLONES (FQS), WASTEWATER TREATMENT, WATER POLLUTION, GLATT VALLEY WATERSHED

02/03-2000 NORMOBARIC OXYGEN, CARBON MONOXIDE POISONING, HYPERBARIC OXYGEN, COGNITIVE SEQUELAE

02/03-1715 NORMOTENSIVE, ARTERIAL HYPERTENSION, HYPERTENSION MORTALITY, CARDIOVASCULAR MORTALITY, STROKE MORTALITY, BLOOD PRESSURE (BP)

02/03-0815 NORMOTENSIVE, MENTAL STRESS, RENAL FUNCTION, GENETIC RISK OF HYPERTENSION, SODIUM REABSORPTION, VASOCONSTRICTION, GLOMERULAR FILTRATION RATE, RENAL PLASMA FLOW, HYPERTENSION, BLOOD PRESSURE

02/03-2457 NORTH AMERICA, BLACKBERRIES, RUBUS CULTIVARS, FLORAL BUD DEVELOPMENT, BRANCH CANES, BUD LOCATIONS, FRUIT CROPS

02/03-1401 NORTH AMERICAN DOGS, DOG EVOLUTION, WOLF ANCESTOR, ARCHAEOLOGY, ABORIGINAL DOGS, DOMESTICATION, PETS, GENETIC RESEARCH

02/03-2204 NORTH AMERICAN FROGS, RANA PIPIENS, ACIDIFICATION, AMPHIBIAN ABNORMALITIES, FROG MORTALITY, NATURAL RESISTANCE, ENVIRONMENTAL STRESSORS, MICROBIAL DEFENSE MECHANISMS

02/03-2131 NORTH AMERICAN MAMMALS, MAMMALOGY, EVOLUTIONARY RELATIONSHIPS, SPECIES IDENTIFICATION, BOOK REVIEW

02/03-1612 NORTH AMERICAN PUMAS, BIG CYPRESS SWAMP, SOUTHWEST FLORIDA, ENDANGERED SPECIES, HABITAT RESTORATION, INBREEDING, TEXAS COUGARS, FLORIDA PANTHER, PANTHER POPULATIONS

02/03-2471 NORTH AMERICAN SEAL SALAMANDER, REPRODUCTIVE BEHAVIOR, DESMOGNATHUS MONTICOLA, SEXUAL INCOMPATIBILITY, CONSPECIFIC POPULATIONS, EVOLUTIONARY PROCESSES, SALAMANDERS, SPECIATION

02/03-0073 NORTH AMERICAN WATERFOWL MANAGEMENT PLAN (NAWMP), WETLAND RESTORATION, CONSERVATION PRACTICES, ANURANS, CALL SURVEY, FROG COMMUNITIES, TOADS

02/03-1225 NORTH ATLANTIC, ATLANTIC SEA STURGEON, ACIPENSER SPECIES, DEOXYRIBONUCLEIC ACID (DNA) SEQUENCES, ICE AGE, FISH MORPHOLOGY, SPECIATION

02/03-2532 NORTH ATLANTIC COAST, GASTROPODS, SALINITY TOLERANCE, RAPANA VENOSA, CHESAPEAKE BAY, INVASIVE SPECIES, ESTUARINE HABITATS

02/03-1881 NORTH ATLANTIC DEEP WATER (NADW) FLUX, CLIMATE CHANGE PREDICTIONS, GLOBAL WARMING, GREENHOUSE GAS EMISSIONS, ICE CORES, SEDIMENT CORES

02/03-0353 NORTH ATLANTIC OSCILLATION INDEX (NAOI), CLIMATIC INFLUENCES ON FISH ASSEMBLAGES, ESTAURINE FISH STOCKS, JUVENILE FISH STOCKS, ENDANGERED FISH, FISH ASSEMBLAGES, CONSERVATION EFFORTS, POPULATION SIZE

02/03-2529 NORTH ATLANTIC OSCILLATION (NAO), RIVER DISCHARGE, GLOBAL WARMING, ARCTIC OCEAN, FRESHWATER FLUX TO ARCTIC OCEAN, EURASIAN ARCTIC RIVERS, HYDROLOGICAL CYCLES, ATLANTIC THERMOHALINE CIRCULATION, DEEP WATER FORMATION

02/03-2223 NORTH ATLANTIC OSCILLATION (NAO), CLIMATE CHANGE, GREENLAND, CARIBOU, MUSK OXEN, SPATIAL SYNCHRONY, POPULATION DYNAMICS, RANGE SHIFTS, GLOBAL WARMING

02/03-0689 NORTH ATLANTIC SPRING BLOOM, CHLOROPHYLL, COMMUNITY COMPENSATION IRRADIANCE, CRITICAL DEPTH HYPOTHESIS, HETEROTROPHIC COMMUNITY DYNAMICS, MARINE ECOSYSTEMS, OCEANOGRAPHY, PRIMARY PRODUCTION, PHYTOPLANKTON SPRING BLOOM, SVERDRUP'S CRITICAL DEPTH HYPOTHESIS

02/03-1121 NORTH CENTRAL CANCER TREATMENT GROUP (NCCTG), METASTATIC CANCER, FLUOROURACIL BOLUS, FOLINIC ACID INFUSION, DE GRAMONT REGIMEN, LOKICH REGIMEN, RALTITREXED, COLORECTAL CANCER TREATMENTS, CHEMOTHERAPY REGIMES, CANCER/COLORECTAL

02/03-1639 NORTHERN BOBWHITE QUAIL, LAND USE, ILLINOIS, QUAIL POPULATIONS, MANAGEMENT PLANS, DISTURBANCE REGIMES, CONTROLLED BURNS, PRAIRIE GRASSLAND HABITATS, POPULATION DYNAMICS, COLINUS VIRGINIANUS

02/03-1271 NORTHERN FORESTS, ENDANGERED SPECIES, SCAVENGERS, WEASELS, WOLVERINE NATURAL HISTORY, ARCTIC HABITAT

02/03-2171 NORTHWEST NATIONAL LABORATORY, MYCORRHIZAL FUNGI, SAPROPHYTIC FUNGI, MYCELIA, GLOMALIN, FUNGI, POLLUTION REMEDIATION, SOIL HEALTH, CARBON SEQUESTRATION

02/03-0239 NORTRIPTYLINE, LATE-LIFE DEPRESSION, PSYCHOTHERAPY, DEPRESSION TREATMENT, SOCIAL ADJUSTMENT, PHARMACOTHERAPY, NONPSYCHOTIC NONBIPOLAR MAJOR DEPRESSION

02/03-0567 NORWALK-LIKE VIRUS (NLV), GASTROINTESTINAL DISEASE OUTBREAKS, LEGIONNAIRES' DISEASE, CRUISE SHIPS, PASSENGER SHIPPING INDUSTRY, SHIP SANITATION, WORLD HEALTH ORGANIZATION (WHO)

02/03-1743 NORWALK-LIKE VIRUS (NLV), GASTROENTERITIS OUTBREAKS, INFECTIOUS DISEASES, CENTERS FOR DISEASE CONTROL AND PREVENTION (CDC)

02/03-2221 NORWAY, SPRUCE PLANTATIONS, BIRD COMMUNITIES, DECIDUOUS FORESTS, CONIFEROUS FORESTS, BIRCH FORESTS, SPECIES COMPOSITION, FOREST TYPES

02/03-2668 NOSOCOMIAL INFECTIONS, PSEUDOMONAS AERUGINOSA INFECTION, FLEXIBLE BRONCHOSCOPES, BRONCHOSCOPE RECALL, INSTRUMENT SAFETY, MEDICAL DEVICES

02/03-1672 NOTCH PATHWAY, SOMITE CELLS, EMBRYO DEVELOPMENT, VERTEBRATE DEVELOPMENT, GENE EXPRESSION, PRESOMITIC MESODERM (PSM), BODY PATTERNS

02/03-1730 NOTCH PATHWAY, MYELIN, CENTRAL NERVOUS SYSTEM, NEUROLOGICAL DISORDERS, OLIGODENDROCYTES, JAGGED1 RECEPTOR, MULTIPLE SCLEROSIS (MS), JAGGED-NOTCH-HES PATHWAY, REACTIVE ASTROCYTES, TRANSFORMING GROWTH FACTOR-BETA1 (TGF-BETA 1)

02/03-2270 NOTCH SIGNALING MOLECULES, OSCILLATORY PROTEIN EXPRESSION, HES1 PROTEIN, NEGATIVE FEEDBACK LOOP, MOLECULAR CLOCKS, CIRCADIAN CLOCKS

02/03-0688 NO-TILL FARMING SYSTEMS, SOIL QUALITY TEST KIT, TILLAGE SYSTEMS, FARMING METHODS, AGRICULTURAL MONITORING

02/03-1234 NOTOTHENIIDAE, POLAR FISHES, HEAD KIDNEY, TREMATOMUS BERNACCHII, CHIONODRACO HAMATUS, IMMUNE SYSTEM, CHANNICTHYIDAE, COLD ADAPTATIONS, GENETIC ISOLATION, FISH EVOLUTION, EVOLUTIONARY RESPONSES

02/03-2141 NOUABALE-NDOKI NATIONAL PARK, CHIMPANZEE BEHAVIOR, CONGO, GOUALOUGO TRIANGLE, AFRICA, MOTO COMMUNITY, CONSERVATION PROJECTS, WILDLIFE PRESERVATION

02/03-1647 NOU-DARAKE GENE, PLANARIANS, BRAIN TISSUE REGENERATION, REGENERATION OF BRAIN TISSUE, FIBROBLAST GROWTH FACTOR RECEPTOR, DUGESIA JAPONICA, NDK GENE, TISSUE REGENERATION

02/03-0701 NOVA SCOTIA FORESTS, FOREST MANAGEMENT, LICHEN ABUNDANCE, SYLVACULTURE, OLD GROWTH FORESTS, EPIPHYTIC LICHENS

02/03-1941 NRAMP1 GENE LOCUS, MYCOBACTERIUM TUBERCULOSIS, BACILLUS CALMETTE QUERIN (BCG) VACCINE, TUBERCULOSIS (TB), ADHESION/INTEGRIN UP-REGULATION, T-CELL FAILURE, T LYMPHOCYTES, ATTENUATED BACILLUS VACCINE

02/03-0000 NSAID--SEE NONSTEROIDAL ANTIINFLAMMATORY DRUG

02/03-1353 N-TERMINAL DOMAIN, CHAPERONE MOLECULES, RIBOSOME-ASSOCIATED CHAPERONE (RAC), TRIGGER FACTOR, FOLDING OF PROTEINS, PROTEIN SYNTHESIS

02/03-1044 NUCLEAR CYCLE, CYTOKINESIS, CELL DIVISION, CONTRACTILE RING, MITOSIS, PSEUDOCLEAVAGE, ASYMMETRIC DIVISION, CYCLIN-DEPENDENT KINASE (CDK)

02/03-1935 NUCLEAR FACTOR-KAPPA B (NF-KB), THEILERIA PARASITE, PROTOZOAN PARASITES, PARASITE INFECTION MECHANISMS, IKK SIGNALOSOME, APOPTOSIS PREVENTION

02/03-2732 NUCLEAR MAGNETIC RESONANCE (NMR), MAGNETIC RESONANCE IMAGING (MRI), FUNCTIONAL MRI (FMRI), BLOOD OXYGENATION LEVEL-DEPENDENT (BOLD) SIGNAL, BRAIN FUNCTIONS, IMAGING TECHNIQUES, ANALYTICAL TOOLS

02/03-1921 NUCLEAR ORGANIZATION, CHROMATIN DOMAINS, EUKARYOTIC CELLS, GENE EXPRESSION, CELL ORGANIZATION, INSULATOR ELEMENTS

02/03-0849 NUCLEAR RADIATION, RADIATION EXPOSURE, RADIOACTIVE SUBSTANCES, IONIZING RADIATION, GAMMA RAYS, X-RAYS

02/03-2277 NUCLEAR RECEPTOR COREPRESSOR, TRANSCRIPTIONAL INACTIVATION, NEURONAL-SPECIFIC GENES, RE-1 SILENCING TRANSCRIPTIONAL FACTOR/NEURONAL RESTRICTED SILENCING FACTOR (REST/NRSF), MSIN3/HISTONE DEACETHYLASE COMPLEX, GENE SILENCING, TRANSCRIPTIONAL COREPRESSOR

02/03-1959 NUCLEAR RECEPTOR COREPRESSOR (N-COR), FIBROBLAST GROWTH FACTOR-2, CILIARY NEUROTROPHIC FACTOR (CNTF), NEURAL STEM CELL DIFFERENTIATION, EMBRYONIC NEURAL DEVELOPMENT, STEM CELLS, ASTROGLIA DIFFERENTIATION

Keyword Index

02/03-1046 NUCLEAR RECEPTOR-RELATED-1 (NURR1) TRANSCRIPTION FACTOR, STEM CELLS, EMBRYONIC STEM (ES) CELL, PARKINSON'S DISEASE RESEARCH, DOPAMINE NEURON DIFFERENTIATION, CENTRAL NERVOUS SYSTEM TRANSPLANTS

02/03-0480 NUCLEAR RIBOPROTEINS, AUTOIMMUNE DISEASES, ENVIRONMENTAL ANTIGENS, AUTOANTIGENS, NEUROLOGICAL DISEASES, PATHOGENIC IMMUNE REACTIONS, MULTIPLE SCLEROSIS (MS), HUMAN LYMPHOTROPIC VIRUS-1 (HTLV-1)-ASSOCIATED MYELOPATHY/TROPICAL SPASTIC PARAPARESIS (HAM/TSP), IMMUNOGLOBULIN G (IGG), INFECTIOUS DISEASE LINK, MOLECULAR MIMICRY

02/03-1213 NUCLEAR SYSTEMS, COORDINATED RESEARCH PROGRAM (CRP), HEALTH ENVIRONMENTAL RISKS, INTERNATIONAL ATOMIC ENERGY AGENCY (IAEA), ENERGY SYSTEMS, HEALTH IMPACT, IMPACT PATHWAY APPROACH, DAMAGE FUNCTION APPROACH, GLOBAL COORDINATION

02/03-0080 NUCLEAR TESTING, ATOMIC ENERGY COMMISSION (AEC), AMCHITKA ISLAND, GEOLOGICAL INSTABILITY, RADIOACTIVE WASTE, TECTONIC MOTION, MARINE NUCLEAR CONTAMINATION

02/03-1663 NUCLEAR TRANSFER, CLONING, VERTEBRATE DEVELOPMENT, ZEBRAFISH, TRANSGENIC ZEBRAFISH, GENOMICS, BIOENGINEERING

02/03-0148 NUCLEAR TRANSFER, CLONING TECHNIQUES, RABBIT CLONING, SOMATIC CELL CLONING, FERTILITY OF CLONED RABBITS, INTERSPECIES DIFFERENCES, OOCYTE PHYSIOLOGY

02/03-2288 NUCLEATED CELLS, GAIA HYPOTHESIS, SERIAL ENDOSYMBIOIS THEORY, ORGANISM MERGERS, FIVE-KINGDOM CLASSIFICATION, EVOLUTION OF NUCLEATED CELLS, MARGULIS/LYNN, CELL EVOLUTION

02/03-1363 NUCLEIC ACID EVOLUTION, NONHOMOLOGOUS RANDOM RECOMBINATION, SYSTEMATIC EVOLUTION OF LIGANDS BY EXPONENTIAL ENRICHMENT (SELEX), STREPTAVIDIN AFFINITY, MOLECULAR EVOLUTION, COMBINATORIAL LIBRARIES, IN VITRO GENE SELECTION, GENE SELECTION, POLYMERASE CHAIN REACTION POINT MUTATIONS

02/03-1376 NUCLEIC ACID ISOLATION, AUTOMATED NUCLEIC ACID PURIFICATION PROCESSES, HIGH-THROUGHPUT SCREENING TECHNIQUES, DEOXYRIBONUCLEIC ACID (DNA) PURIFICATION TECHNIQUES, PURIFICATION SYSTEMS

02/03-2720 NUCLEIC ACIDS, PROTEIN CHIPS, ANTIBODY ARRAYS, DEOXYRIBONUCLEIC ACID (DNA) MOLECULES, SMALL MOLECULES, OLIGONUCLEOTIDES, APTAMERS

02/03-0508 NUCLEOSIDE ANALOGUE TREATMENT, ANTIRETROVIRAL THERAPY, HUMAN IMMUNODEFICIENCY VIRUS (HIV), MITOCHONDRIAL DEOXYRIBONUCLEIC ACID (MTDNA), POLYMERASE CHAIN REACTION (PCR), HYPERLACTATEMIA

02/03-1675 NUCLEOSIDE DIPHOSPHATE KINASE, PROTEIN CRYSTAL STRUCTURE, HIGH-THROUGHPUT ASSAYS, GENE EXPRESSION, X-RAY CRYSTALLOGRAPHY, GREEN FLUORESCENT PROTEIN FOLDING REPORTER ASSAY, STRUCTURAL GENOMICS, PYROBACULUM AEROPHILUM

02/03-0415 NUCLEOTIDE EXCISION REPAIR (NER), SENESCENCE, PREMATURE AGING, DEOXYRIBONUCLEIC ACID (DNA) REPAIR, TRANSCRIPTION, TRICHOTHIODYSTROPHY (TTD), AGING, XERODERMA PIGMENTOSUM (XP), GENE MUTATIONS

02/03-0420 NUCLEOTIDE OLIGOMERIZATION DOMAIN (NOD) 2, CROHN'S DISEASE, GENOTYPE RELATION IN CROHN'S DISEASE PATIENTS, HAPLOTYPES, PHENOTYPE RELATION IN CROHN'S DISEASE

02/03-0458 NUCLEOTIDE PHYLOGENY, HUMAN EVOLUTION, MUTATION RATES IN MALES AND FEMALES, MALE-TO-FEMALE MUTATION RATE RATIOS, DEOXYRIBONUCLEIC ACID (DNA) SEQUENCES, PHYLOGENETIC TREES, HOMINOID MUTATION RATES, GENETICS, EVOLUTION

02/03-2558 NUCLEOTIDES, RIBOZYMES, EVOLUTION OF NUCLEIC ACID, RIBONUCLEIC ACID (RNA) CATALYSIS, R3 LIGASE RIBOZYME, BASE-PAIRING UNITS, GENE CODING, DEOXYRIBONUCLEIC ACID (DNA) SUBUNITS, URICIL

02/03-1040 NUCLEOTIDE SEQUENCES, FORENSIC MICROBIOLOGY, BIOTERRORISM ATTACKS, VARIABLE-NUMBER TANDEM REPEAT (VNTR) MARKERS, SINGLE-NUCLEOTIDE POLYMORPHISMS, INDELS, GENETIC MARKERS, BACILLUS ANTHRACIS, ANTHRAX

02/03-1383 NUCLEUS, CHROMATIN, GREEN FLUORESCENT PROTEIN TAGS, MITOSIS, MEIOSIS, INTERPHASE, CELL CYCLE

02/03-1351 NUMBER REPRESENTATION, PREFRONTAL CORTEX (PFC), LATERAL PREFRONTAL CORTEX, ABSTRACT CONCEPT REPRESENTATION, COGNITIVE PROCESSES, BRAIN, VISUAL PERCEPTION, CEREBRAL NETWORKS

02/03-0570 NURSES' HEALTH STUDY, VITAMIN C INTAKE, EYE DISEASES, NUTRITION AND VISION PROJECT (NVP), CATARACT PREVENTION, WOMEN'S HEALTH, DIETARY SUPPLEMENTS

02/03-1171 NURSES' HEALTH STUDY, CORONARY HEART DISEASE (CHD) RISKS, ENDOTHELIAL DYSFUNCTION, FISH CONSUMPTION, ATHEROSCLEROSIS, WOMEN'S HEALTH, OMEGA-3 FATTY ACID, DIETARY NUTRITION

02/03-0257 NURSES' HEALTH STUDY, WOMEN'S HEALTH, DISEASE PREVENTION, RETINOL, VITAMIN A, HIP FRACTURE, MENOPAUSE, CAROTENOIDS, HORMONE REPLACEMENT THERAPY (HRT), NUTRITION, BETA-CAROTENE

02/03-2333 NURSING SHORTAGES, HOSPITAL NURSE-RELATED JOB DISSATISFACTION, PATIENT-TO-NURSE RATIO, PATIENT MORTALITY, FAILURE-TO-RESCUE, HEALTHCARE PROFESSION

02/03-2386 NUT CONSUMPTION, TYPE 2 DIABETES, DIABETES, CORONARY HEART DISEASE, WOMEN'S HEALTH, DIET MODIFICATION, NUTRITION, PEANUT BUTTER

02/03-2698 NUT CONSUMPTION, UNSATURATED FATS, DIET, TYPE 2 DIABETES, DIABETES PREVENTION, PEANUTS, LEGUMES

02/03-0898 NUTCRACKER, LEWIS AND CLARK EXPEDITION, CLARK/WILLIAM, GREBE, BIRD TAXONOMY, WILDLIFE DISCOVERIES

02/03-2077 NUTRACEUTICALS, FOOD AND DRUG ADMINISTRATION (FDA), DIETARY SUPPLEMENT HEALTH AND EDUCATION ACT (DSHEA), PHARMACEUTICAL INDUSTRY, DRUGS

02/03-0061 NUTRIENT AVAILABILITY, SPECIES RICHNESS, HABITAT VARIABLES, TERRESTRIAL MAMMALIAN HERBIVORE DISTRIBUTION, HERBIVORE BIODIVERSITY, ENVIRONMENTAL CONTROL FACTORS

02/03-0984 NUTRIENT AVAILABILITY, ECOSYSTEM FUNCTION, BIODIVERSITY, CONSUMER PRESSURE, MULTIVARIATE MODELS OF BIODIVERSITY, PRODUCTIVITY, MARINE HABITATS

02/03-0655 NUTRIENT CYCLING, SINKING PHYTOPLANKTON SPECIES, TURBULENCE WINDOW, OCEAN CONDITIONS, LAKE ENVIRONMENTS, PHYTOPLANKTON, POPULATION GROWTH BALANCE

02/03-0691 NUTRIENT CYCLING, AQUATIC INVERTEBRATES, ECOLOGICAL FILTERS, RIVERINE ECOSYSTEMS, INVERTEBRATE DISPERSAL, RIPARIAN ZONES, LANDSCAPE ECOLOGY

02/03-1585 NUTRIENT CYCLING, CONSERVATION EFFORTS, RESTORATION OF SALMON RUNS, AQUATIC ECOSYSTEMS, TERRESTRIAL ECOSYSTEMS, FOOD WEBS, SALMON-DERIVED NUTRIENTS

02/03-1604 NUTRIENT CYCLING, BACTERIA, CAVE LIFE, LECHUGUILLA CAVE, TEMPERATURE TOLERANCE, MICROBES, NEW MEXICO, EXTEMOPHILES, ARCHAEA

02/03-1630 NUTRIENT CYCLING, FIRE AFFECTS, GRASSLAND PRODUCTIVITY, SEMIARID GRAZING LAND

02/03-0374 NUTRIENT ENHANCEMENT, ANT MOUNDS, INSECT MODIFICATION OF SOIL, SPRUCE-LICHEN FOREST, FIRE-DISTURBED SOIL, SOIL QUALITY, POST-FIRE LANDSCAPE, SEEDLING ESTABLISHMENT, REGENERATION PATTERNS

02/03-0672 NUTRIENT ENRICHMENT, BIOLOGICAL N-FIXERS, NITROGEN (N) FIXATION, ANTHROPOGENIC EFFECTS, SYMBIOTIC N-FIXERS, PROTEIN PRODUCTION

02/03-2534 NUTRIENT POLLUTION, POPULATION GROWTH, ENVIRONMENTAL IMPACTS, SEPTIC LAKES, PHOSPHORUS LEVELS, LAKE EUTROPHICATION, EUTROPHICATION EFFECTS, FRESHWATER HABITATS

02/03-1580 NUTRIENTS AVAILABILITY, INVERTEBRATE ABUNDANCE, ISLAND HABITATS, LIZARD ABUNDANCE, MARINE ECOSYSTEMS, GUANO, SEABIRD NUTRIENTS, TROPHIC LEVELS, FOOD USE

02/03-2208 NUTRIENT TRANSFER, SALMON CARCASSES, CADDIS FLY LARVAE, AQUATIC ECOSYSTEMS, MARINE-DERIVED NUTRIENTS (MDN), AQUATIC INSECT BIOMASS

02/03-0246 NUTRITION, FETAL DEVELOPMENT, FAMINE, INTERGENERATIONAL EFFECTS OF POOR NUTRITION, FOOD LIMITATION, CATCH-UP GROWTH, NEONATAL HEALTH, INFANT SURVIVAL, PREGNANCY WEIGHT GAIN, REPRODUCTIVE SUCCESS

02/03-0257 NUTRITION, WOMEN'S HEALTH, DISEASE PREVENTION, RETINOL, VITAMIN A, NURSES' HEALTH STUDY (NHS), MENOPAUSE, CAROTENOIDS, HORMONE REPLACEMENT THERAPY (HRT), HIP FRACTURE, BETA-CAROTENE

02/03-0780 NUTRITION, INSULINLIKE GROWTH FACTOR BINDING PROTEINS (IGFBPS), GLUCOSE TOLERANCE, DISEASE PREVENTION, DIABETES, GROWTH HORMONE, TYPE-2 DIABETES

02/03-0861 NUTRITION, AGING, SMELL, TASTE, SEXUAL FUNCTION, MEMORY, EXERCISE, HEART DISEASE, SLEEP, PAIN MANAGEMENT

02/03-0862 NUTRITION, HEALTHY EATING, ARTHRITIS TREATMENTS, OSTEOARTHRITIS, RHEUMATOID ARTHRITIS, VITAMINS, WEIGHT CONTROL, OMEGA-3 FATTY ACIDS

02/03-1147 NUTRITION, FOOD, HEALTHFUL DIET, SALAD GREENS, CALORIES, LETTUCE

02/03-1799 NUTRITION, FAT LABELING, FOOD AND DRUG ADMINISTRATION, TRANS FATS, SATURATED FATS, CHOLESTEROL LEVELS, HEART DISEASE, FRYING OIL, MCDONALDS

02/03-2085 NUTRITION, SUGAR INTAKE, FIBER RECOMMENDATIONS, DIET, EXERCISE REQUIREMENTS

02/03-2374 NUTRITION, SLOW FOOD, SODIUM, FIBER, SATURATED FAT, HEALTHY DIETARY GUIDELINES, FAST FOOD, FOOD ENJOYMENT

02/03-2386 NUTRITION, TYPE 2 DIABETES, DIABETES, CORONARY HEART DISEASE, WOMEN'S HEALTH, DIET MODIFICATION, NUT CONSUMPTION, PEANUT BUTTER

02/03-2398 NUTRITION, UNITED STATES DEPARTMENT OF AGRICULTURE (USDA) FOOD GUIDE PYRAMID, HARVARD HEALTHY EATING PYRAMID, CHRONIC DISEASE, CANCER, CARBOHYDRATES, FATS

02/03-1178 NUTRITIONAL DEFICIENCIES, CADMIUM (CD) ABSORPTION, ZINC (ZN), IRON (FE), RENAL TUBULAR DYSFUNCTION, CONTAMINATED SOIL, TOXIC SUBSTANCES, NUTRITIONAL STATUS, RICE-BASED DIETS

02/03-2054 NUTRITIONAL GUIDELINES, RECOMMENDED DIETARY ALLOWANCE (RDA), CALORIE RESTRICTION, EXERCISE, FAT INTAKE, DIETARY REFERENCE INTAKE (DRI), EXERCISE

02/03-2692 NUTRITIONAL GUIDELINES, INSTITUTE OF MEDICINE (IOM), FATS, CARBOHYDRATES, PROTEIN, EXERCISE RECOMMENDATIONS

02/03-1487 NUTRITIONAL REQUIREMENTS, CALCIUM INTAKE, FRACTURES, OSTEOPOROSIS, MILK, DAIRY PRODUCTS, BONE DENSITY

02/03-0923 NUTRITIONAL SOURCES, OSTEOPHAGIA, BONE-EATING BEHAVIOR, GIRAFFES, DIETARY REQUIREMENTS

02/03-1178 NUTRITIONAL STATUS, CADMIUM (CD) ABSORPTION, ZINC (ZN), IRON (FE), RENAL TUBULAR DYSFUNCTION, CONTAMINATED SOIL, TOXIC SUBSTANCES, NUTRITIONAL DEFICIENCIES, RICE-BASED DIETS

02/03-0232 NUTRITIONAL SUPPLEMENTS, MINERALS, ALZHEIMER'S DISEASE, DEGENERATIVE BRAIN DISEASES, GERIATRIC NUTRITION, MEMORY FUNCTION, FOLIC ACID, VITAMINS

02/03-0249 NUTRITIONAL SUPPLEMENTS, SUPPLEMENT SAFE UPPER LEVELS, HIGH-DOSE SUPPLEMENTS, ANTIOXIDANT-RICH DIETS, HEART DISEASE PREVENTION

02/03-0838 NUTRITIONAL SUPPLEMENTS, CARDIOTOXICITY FOLLOWING CHEMOTHERAPY, CHEMOTHERAPY, HEART DISEASE TREATMENT, CANCER TREATMENT, UBIQUINONE, ANTIOXIDANTS, COENZYME Q-10 (COQ-10)

02/03-0860 NUTRITIONAL SUPPLEMENTS, LIGNANS, PHYTOESTROGENS, ESTROGEN, HEART DISEASE, DISEASE PREVENTION, ALPHA-LINOLENIC ACID, OMEGA-3 FATTY ACID, CANCER, FLAX, ANTICANCER PROPERTIES

02/03-1461 NUTRITIONAL SUPPLEMENTS, HEART DISEASE, CANCER, SUNLIGHT, DIABETES, SCHIZOPHRENIA, MULTIPLE SCLEROSIS, SKIN CANCER, VITAMIN D

02/03-1483 NUTRITIONAL SUPPLEMENTS, DEFICIENCY SYNDROMES, CHRONIC DISEASES, PREVENTIVE MEDICINE, VITAMIN DEFICIENCIES

02/03-1816 NUTRITIONAL SUPPLEMENTS, COLOR STABILITY, LIPID STABILITY, GRAIN-FED CATTLE, PASTURE-FED CATTLE, ANTIOXIDANTS, VITAMIN E SUPPLEMENTATION, ALPHA-TOCOPHERYL, QUALITY MEAT

02/03-2688 NUTRITIONAL SUPPLEMENTS, CANCER PREVENTION, ALLICIN, GARLIC SUPPLEMENTS, UNITED STATES PHARMACOPEIA (USP), HEART DISEASE

02/03-0311 NUTRITIONAL VALUE, FARMING SYSTEMS, ORGANIC FARMING, LOW-INPUT FARMING, PESTICIDES, FERTILIZER USE, MINERAL CONTENT, FRUIT YIELD, PROCESSING TOMATO CROPS

02/03-0935 NUTRITIONAL VALUE, STICHOPUS JAPONICUS, COLLAGEN, PROTEIN COMPONENT, SEA CUCUMBERS, FOOD SOURCES

02/03-2298 NUTRITIONAL VARIETY, HUMAN EVOLUTION, ENERGY BUDGET, BRAIN SIZE

02/03-0570 NUTRITION AND VISION PROJECT (NVP), VITAMIN C INTAKE, EYE DISEASES, CATARACT PREVENTION, NURSES' HEALTH STUDY, WOMEN'S HEALTH, DIETARY SUPPLEMENTS

02/03-2723 NUTRITION OF ANCIENT CULTURES, NATIVE AMERICANS, SKELETAL REMAINS, FORENSIC ANTHROPOLOGY, DISEASE PATTERNS, PREHISTORIC PEOPLE, CRIBRA ORBITALIA

02/03-1148 NUTRITIOUS FOODS, DISEASE PREVENTION, CANCER/BREAST, WOMEN'S HEALTH, ALCOHOL CONSUMPTION, EXERCISE, SOY PHYTOESTROGENS, OBESITY, BREAST CANCER

02/03-1322 NUTTALL OAK, PRUNING PROTOCOL, FOREST RESTORATION, FIELD TRANSPLANTATION, LOWER MISSISSIPPI ALLUVIAL VALLEY (LMAV), ROOT PRUNING, SEEDLINGS

02/03-2154 NYCTEA SCANDIACA, ALASKA, LEMMINGS, SNOWY OWL LIFE HISTORY, HUMAN-OWL INTERACTIONS, BIRD BEHAVIOR, OWLS

02/03-0042 NYMPHALID GROUND PLAN (NGP), WING SCALES, COLOR PIGMENTS, GENE FUNCTIONS, BUTTERFLY WING PATTERN FORMATION, MORPHOGENS, LEPIDOPTERA SPECIATION, EVOLUTIONARY FORCES

02/03-1337 OAK FORESTS, HEAVY METAL POLLUTION, ENVIRONMENTAL MERCURY (HG), ORGANIC SOIL LAYER, BIOMONITORS, MERCURY CONTAMINATION, POLLUTED SOIL, METAL ACCUMULATION, TOXIC METALS, FOOD WEB

Keyword Index

02/03-1567 OAKS, PHYTOPHTHORA RAMORUM, TREE PATHOGENS, SUDDEN OAK DEATH SYNDROME, REDWOODS, FIRS

02/03-1640 OAK TREE DIE-OFF, ENAPHALODES RUFULUS, ARKANSAS, MISSOURI, BEETLE INFESTATION, RED OAK BORER, FOREST MANAGEMENT, OZARK FORESTS, INSECT PESTS, TREE MORTALITY

02/03-0890 OBADAS, CANOE CONSTRUCTION, INDIGENOUS PEOPLE, SOUTH AMERICA, MAIJUNA, PERUVIAN AMAZON, CEDRELA ODORATE, AMAZON PEOPLES, TREE TRUNKS

02/03-0131 OBESE CLONED MICE, SOMATIC-CELL CLONING, CLONING TECHNIQUES, HEALTH OF CLONED OFFSPRING, HERITABILITY OF CLONED ANIMAL PHENOTYPES

02/03-2338 OBESE WOMEN, LIPID PEROXIDATION, PLATELET ACTIVATION, ANDROID OBESITY, INFLAMMATION, OXIDATIVE STRESS, WEIGHT LOSS, CARDIOVASCULAR DISEASE, WOMEN'S HEALTH

02/03-0226 OBESITY, ADOLESCENT OBESITY, CHILDHOOD OBESITY, DIABETES, GLUCOSE TOLERANCE, INSULIN RESISTANCE, TYPE 2 DIABETES

02/03-0235 OBESITY, OVERWEIGHT ADULTS, BODY MASS INDEX (BMI), WEIGHT GAIN, CALORIES, GENETICS, PSYCHOLOGICAL FACTORS, HYPOTHYROIDISM, METABOLISM, DIET, EXERCISE

02/03-0502 OBESITY, FATTY LIVER DISEASE, DIABETES MELLITUS, LIVER BIOPSY, CIRRHOSIS, ENLARGED LIVER

02/03-0543 OBESITY, DAIRY CONSUMPTION, INSULIN RESISTANCE SYNDROME, CORONARY ARTERY RISK DEVELOPMENT IN YOUNG ADULTS (CARDIA) STUDY, TYPE 2 DIABETES, DIABETES, YOUNG ADULTS

02/03-0552 OBESITY, TECUMSEH STUDY, SKINFOLD THICKNESS, BLOOD PRESSURE, LEAN BODY MASS, MUSCULATURE

02/03-0837 OBESITY, HIGH BLOOD PRESSURE, HYPERTENSION CONTROL, LOW-CALORIE DIET, ENDOTHELIUM-DEPENDENT VASODILATION, FOREARM BLOOD FLOW, NITRIC OXIDE (NO) FUNCTION, DIET MODIFICATIONS

02/03-1084 OBESITY, HOMEOSTATIS MODEL ASSESSMENT (HOMA), BODY FAT DISTRIBUTION, BLOOD PRESSURE, ADIPOSITY, WAIST CIRCUMFERENCE

02/03-1148 OBESITY, DISEASE PREVENTION, CANCER/BREAST, WOMEN'S HEALTH, ALCOHOL CONSUMPTION, EXERCISE, SOY PHYTOESTROGENS, BREAST CANCER, NUTRITIOUS FOODS

02/03-1477 OBESITY, AMERICAN CANCER SOCIETY, BODY MASS INDEX (BMI), DIET GUIDELINES, EXERCISE, CANCER PREVENTION

02/03-1507 OBESITY, INSULIN RESISTANCE, SLEEP DEPRIVATION, CYTOKINES, DIABETES, LEPTIN, CHRONIC ILLNESS, INFECTION RISK FACTORS

02/03-1788 OBESITY, HANDICAPPED ADULTS, WEIGHT CONTROL, PUBLIC HEALTH, DISABILITIES

02/03-2057 OBESITY, GLYCEMIC INDEX (GI), CARBOHYDRATES, BLOOD SUGAR LEVELS, INSULIN, HEART DISEASE, DIABETES, CANCER

02/03-2060 OBESITY, CANCER RISK FACTORS, EXERCISE, DIET, NONSTEROIDAL ANTIINFLAMMATORY DRUG (NSAID), SCREENING TESTS, SMOKING, GASTRIC REFLUX DISEASE

02/03-2393 OBESITY, YEARS OF LIFE LOST (YLL), PUBLIC HEALTH, LIFE EXPECTANCY, OBESITY EPIDEMIC, BODY MASS INDEX (BMI)

02/03-2661 OBESITY, DIETING, CARBOHYDRATE DIETS, ATKINS DIET, PUBLIC HEALTH

02/03-0492 OBESITY AND DIABETES, FATTY ACIDS, MATURITY-ONSET DIABETES OF THE YOUNG (MODY), TYPE 2 DIABETES, DIABETES

02/03-0207 OBESITY CONTROL, MIMETIC COMPOUNDS, INSULIN RESISTANCE, ANTI-OBESITY THERAPY, ENERGY HOMEOSTASIS, FOOD INTAKE, BODY WEIGHT, DIABETES, ADIPOSITY SIGNALING

02/03-2393 OBESITY EPIDEMIC, YEARS OF LIFE LOST (YLL), PUBLIC HEALTH, LIFE EXPECTANCY, OBESITY, BODY MASS INDEX (BMI)

02/03-1798 OBESITY PREVENTION, EXERCISE RECOMMENDATIONS, MODERATE-INTENSITY EXERCISE, NATIONAL ACADEMY OF SCIENCES REPORT, PHYSICAL ACTIVITY, ENERGY EXPENDITURES, FUNCTIONAL FITNESS

02/03-2637 OBESITY RISKS, INSULIN RESISTANCE, TYPE 2 DIABETES, C-JUN N-TERMINAL KINASE (JNK), DIABETES MELLITUS

02/03-2673 OBESITY RISKS, DIETARY RECOMMENDATIONS, PHYSICAL ACTIVITY, PROCESSED FOODS, PLANT-BASED FOODS, CANCER PREVENTION, CANCER/COLON, COLON CANCER

02/03-0824 OBESITY TREATMENTS, DIETING, WEIGHT LOSS, GHRELIN, HORMONES, GASTRIC BYPASS SURGERY

02/03-0538 OBESITY TREATMENTS, GASTRIC BYPASS SURGERY, WEIGHT LOSS, HORMONAL CHANGES, METABOLIC RESPONSE TO WEIGHT LOSS, DIETING EFFECTS, GHRELIN LEVELS

02/03-1781 OBESITY TRENDS, BODY MASS INDEX (BMI), HEALTH TRENDS ASSESSMENT, PUBLIC HEALTH, NATIONAL HEALTH AND NUTRITION EXAMINATION SURVEY (NHANES), OVERWEIGHT

02/03-2422 OBJECT CHOICE TASKS, SOCIAL COGNITION SKILLS, DOG EVOLUTION, SOCIAL CUE RESPONSES, WOLF SOCIAL COGNITION, CANINE BEHAVIOR, DOMESTICATION, HUMAN INFLUENCE, SKILL SELECTION

02/03-1412 OBJECTIVE TINNITUS, TEMPOROMANDIBULAR JOINT (TMJ) SYNDROME, SUBJECTIVE TINNITUS, TINNITUS, HEARING PROBLEMS, ACOUSTIC NEUROMA, OSTEOSCLEROSIS, RINGING IN THE EARS

02/03-2483 OBJECT PLAY, FUNCTIONS OF PLAY, LOCOMOTOR PLAY, ANIMAL BEHAVIORISTS, SOCIAL PLAY, PHYSICAL SKILLS, PSYCHOLOGICAL SKILLS, ENVIRONMENTAL CHANGES, ADAPTATION

02/03-2269 OBLIGATE PARASITES, TOXOPLASMA GONDII LOCOMOTION, ANHYDROTETRACYCLINE (ATC) PROTECTION, PARASITIC INFECTION, SMALL MYOSIN A (MYOA), HOST-CELL INVASION, VIRULENCE FACTORS

02/03-0602 OBSERVATIONAL METHODS, PSYCHOANALYSIS, FREUD/SIGMUND, UNCONSCIOUS MENTATION, REPRESSION

02/03-2666 OBSESSIVE BEHAVIOR, BINGE EATING/PURGING, PSYCHOLOGICAL PROFILE, EATING DISORDERS, ANOREXIA NERVOSA

02/03-1776 OBSESSIVE-COMPULSIVE DISORDER (OCD), EMOTIONS, DISGUST, PSYCHOLOGICAL RESPONSES, TOURETTE'S SYNDROME, BRAIN STIMULATION, INNATE BEHAVIOR, NEUROLOGICAL PATHWAYS, GUT BRAIN, INSULA, STRIATUM

02/03-1065 OBSESSIVE-COMPULSIVE DISORDER (OCD), SINGLE NEURONAL SIGNALS, BRAIN FUNCTION, REWARD EXPECTANCY, ANTERIOR CINGULATE, DRUG ABUSE

02/03-0184 OBSESSIVE-COMPULSIVE DISORDER (OCD), SYMPTOM STABILITY, PSYCHOLOGICAL DISORDERS, YALE-BROWN OBSESSIVE COMPULSIVE SCALE

02/03-2667 OBSESSIVE-COMPULSIVE DISORDER (OCD), EATING DISORDERS, ANOREXIA NERVOSA, BODY IMAGE DISORDERS, DEPRESSION, WOMEN'S HEALTH

02/03-0835 OBSTRUCTIVE SLEEP APNEA, LIFE-THREATENING DISORDERS, SLEEP DISORDERS, INSOMNIA, BREATHING DIFFICULTY

02/03-1155 OBSTRUCTIVE SLEEP APNEA SYNDROME, SLEEP APNEA, AMERICAN ACADEMY OF PEDIATRICS, SNORING, ATTENTION DEFICIT HYPERACTIVITY DISORDER (ADHD), BREATHING DIFFICULTIES

02/03-1435 OCCUPATIONAL DISEASES, VANADIUM EXPOSURE, COGNITIVE DEFICITS, NEUROBEHAVIORAL DEFICITS, VISUOSPATIAL AND VISUOMOTOR IMPAIRMENT, ATTENTION DEFICIT DISORDER (ADD), PSYCHOLOGICAL TESTING, MANIC-DEPRESSIVE DISEASE, BRAIN FUNCTION IMPAIRMENT

02/03-2371 OCCUPATIONAL EXPOSURE, ENDOTOXIN CONTAMINATION, PULMONARY INFLAMMATION, NEUTROPHIL ACCUMULATION, AIRWAY HYPERRESPONSIVENESS, PREDISPOSITION FACTOR, ALVEOLAR MACROPHAGES, RESPIRATORY RESPONSES, METAL-WORKING FLUIDS (MWF), POLLUTED AIR

02/03-2079 OCCUPATIONAL HAZARDS, POLICE OFFICERS, SUICIDE RATES, COUNSELING INTERVENTION

02/03-1181 OCCUPATIONAL HEALTH, HOUSE PAINTERS, SOLVENT EXPOSURE, CYTOKINE LEVELS, HEMOGLOBIN LEVELS, ANTIOXIDANT ACTIVITY, ERYTHROCYTES, TOXIC SUBSTANCES, HEALTH RISKS, VOLATILE ORGANIC COMPOUNDS (VOC)

02/03-1473 OCCUPATIONAL HEALTH, ASBESTOS EXPOSURE, CROCIDOLITE ASBESTOS, MESOTHELIOMA, CIGARETTE FILTERS, ENVIRONMENTAL HEALTH, LUNG DISEASES

02/03-1983 OCCUPATIONAL HEALTH, DISK DEGENERATION, BACK PAIN, DRIVING OCCUPATIONS, VEHICLE VIBRATION

02/03-0518 OCCUPATIONAL HEALTH AND SAFETY, ASBESTOS EXPOSURE, CONTAMINATED DEBRIS, WORLD TRADE CENTER COLLAPSE, ENVIRONMENTAL CONTAMINATION, AIR QUALITY, CARBON MONOXIDE, WORKPLACE HAZARDS, NATIONAL INSTITUTE FOR SAFETY AND HEALTH (NIOSH)

02/03-0559 OCCUPATIONAL HEALTH RISKS, CADMIUM EXPOSURE, ENVIRONMENTAL EXPOSURE, REPRODUCTIVE SYSTEM EFFECTS, HORMONE LEVELS, FOLLICLE-STIMULATING HORMONE, LUTEINIZING HORMONE

02/03-2404 OCCUPATIONAL SAFETY AND HEALTH ADMINISTRATION (OSHA), LABORATORY SAFETY, CENTERS FOR DISEASE CONTROL AND PREVENTION (CDC), NATIONAL INSTITUTES OF HEALTH (NIH), SAFETY PRECAUTIONS

02/03-1494 OCCUPATIONAL THERAPY, CLINICAL REASONING, PROBLEM-BASED LEARNING (PBL), DOCTOR-PATIENT INTERACTIONS, EDUCATION, COURSE EVALUATION

02/03-2498 OCEAN BACTERIOPLANKTON, BACTERIOPLANKTON, PROKARYOTES, SAR11 CLADE, RIBOSOMAL RIBONUCLEIC ACID (RRNA), MICROBIAL ABUNDANCE, MARINE MICROBES

02/03-1345 OCEAN BIODIVERSITY, REEF FISHES, MICRONESIA, SNORKELING, CORAL REEFS, MARINE ECOSYSTEMS

02/03-1554 OCEAN BOTTOM FOOD WEB, BLACK SMOKERS, VENT SHRIMPS, RIMICARIS EXOCULATA, CHEMOSYNTHESIS, BACTERIA, EXTREMOPHILES, MARINE HABITATS, HYDROTHERMAL VENTS, SHRIMPS, ORIGIN OF LIFE

02/03-1188 OCEAN CHEMISTRY, CARBON DIOXIDE (CO2), CARBONIC ACID (H2CO3), CALCIUM CARBONATE (CACO3), MARINE ORGANISMS, FORAMINIFERA SHELLS, COCCOLITHOPHORES, PHYTOPLANKTON, BORON ISOTOPES, ACIDITY BALANCE, BUFFERING EFFECTS

02/03-0703 OCEAN COLOR, MARINE ECOLOGY, CARBON FIXATION, PRIMARY PRODUCTION ESTIMATES, NET PRIMARY PRODUCTIVITY (NPP), CARBON DIOXIDE, CHLOROPHYLL MAPPING, SATELLITE-BASED PHYTOPLANKTON SURVEYS, PHYTOPLANKTON, BIOMASS MAPPING, CARBON FIXATION

02/03-0655 OCEAN CONDITIONS, SINKING PHYTOPLANKTON SPECIES, TURBULENCE WINDOW, PHYTOPLANKTON, LAKE ENVIRONMENTS, NUTRIENT CYCLING, POPULATION GROWTH BALANCE

02/03-0981 OCEAN CURRENTS, EL NINO, CORAL REEF DECAY, TROPICAL SEAS, PALAU, MICRONESIA'S CORALS, WATER TEMPERATURE, CONSERVATION EFFORTS, BLEACHED CORALS

02/03-0015 OCEAN DWELLERS, CETACEAN CONSERVATION, SOUND DAMAGE, SPERM WHALES, NOISE POLLUTION, WHALE PHYSIOLOGY, EAR DAMAGE, HEARING IMPAIRMENT, MARINE MAMMALS

02/03-1605 OCEAN FLOOR COMMUNITIES, BLACK SMOKERS, HYDROTHERMAL VENTS, INDIAN OCEAN VENTS, ATLANTIC OCEAN VENTS, PACIFIC OCEAN, SMOKERS, UNDERSEA GEYSERS, CALDERAS, EXTREMOPHILES, BENTHIC ORGANISMS

02/03-0159 OCEANIC SPECIES DISPERSAL, BIOGEOGRAPHY, CHAMELEONS, SPECIES RADIATION, GONDWANA, VICARIANCE, CONTINENTAL BREAKUP, CLADISTICS, PHYLOGENETIC ANALYSES, EVOLUTIONARY INFLUENCES

02/03-0001 OCEAN LIFE, POPULATION CONTROL, JELLYFISH CONTROL ACT, INVASIVE SPECIES, POISONOUS ANIMALS, MARINE ECOSYSTEMS

02/03-0689 OCEANOGRAPHY, CHLOROPHYLL, COMMUNITY COMPENSATION IRRADIANCE, CRITICAL DEPTH HYPOTHESIS, HETEROTROPHIC COMMUNITY DYNAMICS, NORTH ATLANTIC SPRING BLOOM, MARINE ECOSYSTEMS, PRIMARY PRODUCTION, PHYTOPLANKTON SPRING BLOOM, SVERDRUP'S CRITICAL DEPTH HYPOTHESIS

02/03-2406 OCEANOGRAPHY, BATHYMETRY, ALASKAN SEAMOUNTS, PACIFIC OCEAN, SEAMOUNTS, WOODS HOLE OCEANOGRAPHIC INSTITUTE (WHOI), ATLANTIS MISSION

02/03-2497 OCEAN RESERVES, MARINE RESERVES, GULF OF CALIFORNIA, HABITAT PROTECTION, CONSERVATION MANAGEMENT, ECOLOGICAL CONSERVATION, BIODIVERSITY

02/03-2513 OCEAN ROVERS, SEA PROBES, ARGO SPEED PROBE, SLOCUM GLIDER, AUTONOMOUS UNDERWATER VEHICLE (AUV), ELECTRONIC JETSAM

02/03-1318 OCEANS, CARBONATE, ATMOSPHERIC CARBON DIOXIDE, GLACIAL CYCLES, SEAWATER, CLIMATE CHANGE

02/03-0372 OCEAN TEMPERATURES, CARBON BALANCE, BACTERIAL GROWTH, CHLOROPHYLL DISTRIBUTION, CLIMATE CHANGE, WATER TEMPERATURE, MARINE, ENVIRONMENTAL CONDITIONS, PRIMARY PRODUCTION

02/03-0974 OCEAN WATERS, CLIMATE CHANGE FORECASTING, RESPIRATORY PIGMENTS, HYDROGEN SULFIDE METABOLISM, INTERMEDIATE OCEAN WATER CONDITIONS, DEEP-OCEAN LIFE-FORMS, OXYGEN-MINIMUM ZONES

02/03-0937 OCELOTS, CONSERVATION RESERVE PROGRAM, LAGUNA ATASCOSA NATIONAL WILDLIFE REFUGE, TEXAS BRUSHLAND, HABITAT LOSS, ENDANGERED SPECIES, WILDCAT PRESERVATION

02/03-2150 OCIMUM BASILICUM, SWEET BASIL, FUSARIUM WILT, SELECTIVE BREEDING, PLANT DISEASE-RESISTANCE

02/03-1863 OCOTEA, LAURACEAE, MESOAMERICAN PLANTS, DEOXYRIBONUCLEIC ACID (DNA), MONOPHYLETIC GENUS, POLYPHYLETIC GENUS, TAXONOMY

02/03-2166 OCR-2 GENE, NEMATODES SOCIAL FEEDING, CAENORHABDITIS ELEGANS, NEUROPEPTIDE RECEPTOR (NPR-1), AGGREGATION BEHAVIOR, OSM-9 GENE, PROTEIN PATHWAYS, SENSORY NEURONS, NEURONS

02/03-1849 OCTOPUS, MIMIC OCTOPUS, INDONESIA, PREDATION PROTECTION, EVOLUTIONARY SELECTION, POISONOUS ANIMALS, NEW SPECIES, MARINE ANIMALS, IMPERSONATOR SPECIES

02/03-2180 OCTOPUS DOFLEINI, MARINE WILDLIFE, GIANT PACIFIC OCTOPUSES, ANIMAL BEHAVIOR

02/03-1025 ODOCOILEUS VIRGINIANUS, HERBIVORE SEED DISPERSERS, WHITE-TAILED DEER, SEED DISPERSAL, BUSH HONEYSUCKLE, LONICERA TARTARICA, INVASIVE PLANTS, DISPERSAL MECHANISMS, PLANT RANGE EXTENSIONS

Keyword Index

02/03-2452 ODONATA, SOMATOCHLORA GEORGIANA, DRAGONFLY SPECIES, RHODE ISLAND NATURAL HISTORY SURVEY (RINHS), ANTHROPODS, INSECT POPULATIONS

02/03-1858 ODONATES, DRAGONFLY LIFE HISTORY, ANISOPTERA, BIOMONITORING, INSECTS, AQUATIC HABITATS

02/03-0455 ODONTOCETES, EVOLUTION OF WHALES, ARTIODACTYLS, CETACEANS, EOCENE, OLIGOCENE, MYSTICETES, WHALE ORIGINS, MESONYCHIDS, PAKICETUS, AMBULOCETUS NATANS

02/03-0298 ODOR GENERATION, HALITOSIS, POSTNASAL DRIP, MICROBIAL METABOLISM, HYDROGEN SULFIDE, HALIMETER, SULFIDE MONITOR, BAD BREATH

02/03-1953 ODOR RECEPTORS, MALARIA VECTOR, MOSQUITO GENOME, G PROTEIN-COUPLED RECEPTOR (GPCR), ANOPHELES GAMBIAE, COMPARATIVE GENOMICS, REGULATORY PEPTIDES, PROTEIN RECEPTORS

02/03-0756 ODOR RECOGNITION, SENSE OF SMELL, PROCESS OF SMELLING, OLFACTORY NEURONS, GENE RECEPTORS, PSEUDOGENES, DECREASING IMPORTANCE OF SMELL, EVOLUTIONARY INFLUENCES

02/03-0423 ODOR STIMULUS, BEHAVIORAL CONDITIONING, AMYGDALA, BRAIN RESPONSES, POST-SYNAPTIC POTENTIAL (PSP), DOPAMINE, PAVLOVIAN CONDITIONING, CONDITIONING STIMULI

02/03-1620 OENOCARPUS BATAUA, UNGURAHUA PALM, TROPICAL FOREST ECOSYSTEMS, INDIGENOUS PEOPLES, SUSTAINABLE HARVESTING, AMAZONIA ECONOMY

02/03-0263 OFF-AXIS VIEWING, FLIGHT SIMULATOR SICKNESS, FEDERAL AVIATION ADMINISTRATION (FAA), NATIONAL AERONAUTICS AND SPACE ADMINISTRATION (NASA), JITTER, LATENCY, MOTION SICKNESS

02/03-0517 OFF-PUMP BYPASS, BEATING-HEART BYPASS, HEART SURGERY, ROBOTIC SURGICAL DEVICES FOR BYPASS

02/03-0155 OFFSPRING RATIO, EVOLUTIONARY INFLUENCES, CHROMOSOMAL SEX DETERMINATION (CSD), SEX RATIO ADJUSTMENT, PARASITIC WASPS, MATERIAL FITNESS, REPRODUCTIVE SUCCESS, ENVIRONMENTAL CONDITIONS, ADAPTATIONS

02/03-0312 OIL SPILL EFFECTS, BIRD BEHAVIOR, SEABIRDS, COMMON MURRES, LURING BIRDS TO SAFE BREEDING SITES, BIRD DECOYS, COLONIAL SEABIRDS, HABITAT RECOLONIZATION, CONSERVATION INITIATIVES

02/03-0865 OKINAWANS, LONGEVITY FACTORS, LIFE EXPECTANCY, LOW-FAT DIET, EXERCISE

02/03-0183 OLANZAPINE, SCHIZOAFFECTIVE DISORDER, PSYCHOTIC DISORDERS, CLOZAPINE, CHRONIC SCHIZOPHRENIA, RISPERIDONE, HALOPERIDOL, ANTIPSYCHOTIC DRUGS

02/03-0855 OLDER ADULTS, PHYSICAL ACTIVITY, HEALTHCARE COUNSELING, EXERCISE, NATIONAL HEALTH INTERVIEW SURVEY (NHIS)

02/03-1981 OLDER ADULTS, OLFACTORY IMPAIRMENT, SENSORY FUNCTIONS, ELDER HEALTHCARE, SMELL SENSITIVITY

02/03-2380 OLDER PATIENT MENTAL HEALTH, DYSTHYMIC DISORDER, DEPRESSION, IMPROVING MOOD-PROMOTING ACCESS TO COLLABORATIVE TREATMENT PROGRAM (IMPACT), DIAGNOSTIC AND STATISTICAL MANUAL OF MENTAL DISORDERS (SCID), SYMPTOMS CHECKLIST, ELDERCARE, MENTAL HEALTH

02/03-1300 OLD-GROWTH FORESTS, FOREST ECOSYSTEMS, RAINFORESTS, LIANAS, WOODY CLIMBING PLANTS, CLIMATE CHANGE, CARBON SINKS, BIOMASS

02/03-0701 OLD-GROWTH FORESTS, FOREST MANAGEMENT, NOVA SCOTIA FORESTS, SYLVACULTURE, LICHEN ABUNDANCE, EPIPHYTIC LICHENS

02/03-2197 OLD-GROWTH FORESTS, FOREST MANAGEMENT, ANCIENT FORESTS, NATIONAL FORESTS, LOGGING

02/03-0053 OLD-GROWTH FORESTS, REDWOOD TREES, LOGGING, DEFORESTATION, PACIFIC COAST ECOSYSTEM

02/03-1017 OLD-GROWTH FORESTS, FOREST ECOLOGY, GIFFORD PINCHOT NATIONAL FOREST, WIND RIVER CANOPY CRANE, EPIPHYTIC LICHENS, LICHENS, DOUGLAS FIRS, CANOPY BIODIVERSITY, CARBON SINKS, PHOTOSYNTHESIS RATES

02/03-2103 OLDUVAI GORGE, PALEOANTHROLOPOLOGY, ZINJANTHROPUS BOISEI, LEAKEY/LOUIS, HOMO HABILIS

02/03-2151 OLEANDER, MEDICINAL PLANTS, TOXIC PLANTS, PHARMACEUTICAL USE, NERIUM OLEANDER, PLANT ECOTYPES

02/03-0879 OLEIC ACID, ROASTED PEANUTS, PEANUT STORAGE, HIGH-OLEIC PEANUTS, SENSORY QUALITIES, SHELF LIFE, FATTY ACID OXIDATION, FOOD STORAGE PROPERTIES

02/03-1356 OLFACTORY BULB, GAMMA-AMINOBUTYRIC ACID (GABA), NERVE TRANSMISSION, SHUNTING INHIBITION, MITRAL CELLS, TUFTED CELLS, GLOMERULUS, PERIGLOMERULAR CELLS, INHIBITORY GRANULE CELLS, SENSES, SYNAPTIC TRANSMISSION

02/03-1981 OLFACTORY IMPAIRMENT, OLDER ADULTS, SENSORY FUNCTIONS, ELDER HEALTHCARE, SMELL SENSITIVITY

02/03-0756 OLFACTORY NEURONS, ODOR RECOGNITION, PROCESS OF SMELLING, SENSE OF SMELL, GENE RECEPTORS, PSEUDOGENES, DECREASING IMPORTANCE OF SMELL, EVOLUTIONARY INFLUENCES

02/03-0105 OLIGOCENE, GLOSSINA, SLEEPING SICKNESS, FLORISSANT FOSSIL RECORD, TSETSE FLIES, INFECTIOUS DISEASE, EVOLUTION OF TSETSE FLIES, TRYPANOSOMES, NAGANA

02/03-0455 OLIGOCENE, EVOLUTION OF WHALES, ARTIODACTYLS, CETACEANS, EOCENE, WHALE ORIGINS, MYSTICETES, ODONTOCETES, MESONYCHIDS, PAKICETUS, AMBULOCETUS NATANS

02/03-1358 OLIGODENDROCYTE-MYELIN GLYCOPROTEIN (OMGP), BRAIN, AXON GENERATION, ANTI-CNS MYELIN MONOCLONAL ANTIBODY, NOGO-A PROTEIN, NEURON REGENERATION, MYELIN-ASSOCIATED GLYCOPROTEIN (MAG), NERVE REGENERATION, CENTRAL NERVOUS SYSTEM (CNS)

02/03-1730 OLIGODENDROCYTES, MYELIN, CENTRAL NERVOUS SYSTEM, NEUROLOGICAL DISORDERS, MULTIPLE SCLEROSIS (MS), JAGGED1 RECEPTOR, NOTCH PATHWAY, JAGGED-NOTCH-HES PATHWAY, REACTIVE ASTROCYTES, TRANSFORMING GROWTH FACTOR-BETA1 (TGF-BETA 1)

02/03-1370 OLIGONUCLEOTIDE MOTIFS, INTRONS, MESSENGER RIBONUCLEIC ACID (MRNA), RELATIVE ENHANCER AND SILENCER CLASSIFICATION BY UNANIMOUS ENRICHMENT (RESCUE), GENETIC SEQUENCES, EXONS, EXONIC SPLICING ENHANCER (EXE)

02/03-0957 OLIGONUCLEOTIDE REPEATS, CHROMOSOME TELOMERES, CELL DEATH, REVERSE TRANSCRIPTASE, SENESCENCE, GENOME STABILITY, SEED VIABILITY, DORMANT SEEDS, TELOMERASE ACTIVITY, MITOTIC CLOCK, PLANT TELOMERES

02/03-1677 OLIGONUCLEOTIDES, TBX5 GENE, PECTORAL LIMB BUDS, ZEBRAFISH MUTANTS, MESODERM CELL MIGRATION, EMBRYOGENESIS, DEVELOPMENTAL GENETICS, T-BOX GENES, MORPHOLINO OLIGONUCLEOTIDES, LIMB FORMATION, GENE MUTATIONS

02/03-2720 OLIGONUCLEOTIDES, PROTEIN CHIPS, ANTIBODY ARRAYS, NUCLEIC ACIDS, SMALL MOLECULES, DEOXYRIBONUCLEIC ACID (DNA) MOLECULES, APTAMERS

02/03-1952 OLIGONULCEOTIDE ARRAYS, MALARIA PARASITE, COMMUNICABLE DISEASES, SINGLE-NUCLEOTIDE POLYMORPHISM (SNP), GENOMICS, PLASMODIUM FALCIPARUM

02/03-1314 OLIGOSACCHARIDES, BROWN ALGAE, SEAWEED PRODUCTS, GL3, ALGINATES, AGARS, CARRAGEENAN, PSYCHOCOLLOIDS

02/03-1820 OLIGOSACCHARIDES, BENEFICIAL BACTERIA, BIFIDOBACTERIUM SPECIES, PREBIOTIC, PROBIOTICS, GASTROINTESTINAL TRACT, DAIRY PRODUCTS, LACTIC ACID, ACETIC ACID, FOOD ENHANCEMENT

02/03-2729 OLIGOSACCHARIDES, GLYCOSIDASES, SULFUR-LINKED SUGARS, PHARMACEUTICAL RESEARCH, THIOGLYCOSYLATION, ENZYMATIC SYNTHESIS, SYNTHETIC INTERMEDIARIES, SUGARS, PROTEIN CONSTRUCTION

02/03-1853 OLIGOSOMA GRANDE, GRAND SKINK, MASS MEASUREMENT, BODY MASS PREDICTION, SKINKS, SNOUT-VENT LENGTH, MONTANE HABITATS, REPTILES, ENDANGERED SPECIES

02/03-2718 OLMEC CULTURE, MESOAMERICAN WRITING, SAN ANDRES OLMEC EXCAVATION, MEXICO, GLYPHS, PICTOGRAPHS, WRITING ORIGINS

02/03-2670 OMEGA-3 FATS, FARMED FISH, MERCURY CONTENT, FISH CONSUMPTION, AMERICAN HEART ASSOCIATION

02/03-0860 OMEGA-3 FATTY ACID, LIGNANS, PHYTOESTROGENS, ESTROGEN, HEART DISEASE, DISEASE PREVENTION, ALPHA-LINOLENIC ACID, FLAX, CANCER, NUTRITIONAL SUPPLEMENTS, ANTICANCER PROPERTIES

02/03-1171 OMEGA-3 FATTY ACID, NURSES' HEALTH STUDY, ENDOTHELIAL DYSFUNCTION, FISH CONSUMPTION, ATHEROSCLEROSIS, WOMEN'S HEALTH, CORONARY HEART DISEASE (CHD) RISKS, DIETARY NUTRITION

02/03-1468 OMEGA-3 FATTY ACID, CLINICAL DEPRESSION, DEPRESSION, FISH OIL CAPSULES, MANIC DEPRESSIVE DISORDER, BIPOLAR DISORDER, POLYUNSATURATED FATS

02/03-0862 OMEGA-3 FATTY ACID, HEALTHY EATING, NUTRITION, OSTEOARTHRITIS, RHEUMATOID ARTHRITIS, VITAMINS, WEIGHT CONTROL, ARTHRITIS TREATMENTS

02/03-0296 OMNIVORES, CARNIVORES, HERBIVORES, MEAT DIETS, HUMAN EVOLUTION, VEGETARIAN DIETS

02/03-1729 ONCOGENESIS, CANCER/SKIN, TUMORIGENESIS, CYCLIN-DEPENDENT KINASE 4 (CDK4), RAS PROTEIN, CYCLIN D1, PROTEIN INTERACTIONS, SKIN CANCER

02/03-2306 ONCOGENIC PATHWAYS, ADENOCARCINOMAS, CANCER/COLORECTAL, HERPESVIRUSES, HUMAN CYTOMEGALOVIRUS (CMV), VIRAL INFECTION, CELLULAR PATHWAY DISRUPTION, COLORECTAL CANCER

02/03-0789 ONCOLOGICAL SCREENING, NON-SMALL CELL LUNG CANCER, POSITRON EMISSION TOMOGRAPHY (PET), THORACOTOMY, MALIGNANT TUMORS, CANCER SCREENING, LUNG CANCER TREATMENT, 18-FLUORODEOXYGLUCOSE (FDG), CANCER/LUNG, SURGICAL PROCEDURES

02/03-0465 ONCOLOGICAL THERAPY, METASTASIS, INTRATUMOR LYMPHATICS, VASCULAR ENDOTHELIAL GROWTH FACTOR-C (VEGF-C) IN TUMORS, LYMPHATIC METASTASIS, CANCER

02/03-0462 ONCOLOGICAL TREATMENT, CANCER SPREAD, VASCULAR ENDOTHELIAL GROWTH FACTOR-C (VEGF-C), LYMPH NODE INVOLVEMENT, FIBROSARCOMAS, TUMOR METASTASIS, METASTASIS

02/03-0419 ONCOLOGY, PATHOLOGENESIS, MICRODISSECTION, LASER CAPTURE MICRODISSECTION (LCM), TUMOR CELL ISOLATION, MOLECULAR ANALYSIS OF DISEASE, COMPLEMENTARY DEOXYRIBONUCLEIC ACID (DNA) ANALYSIS, CELLULAR FUNCTION IN DISEASE, CANCER PROTEOMICS

02/03-1442 ONCOLOGY, CANCER TREATMENTS, NANOPARTICLE DRUG CARRIERS, TUMOR BLOOD SUPPLY, ANGIOGENESIS, RAF-1 GENE, GENE THERAPY, CANCER TREATMENT, BLOOD VESSEL GROWTH

02/03-1458 ONCOLOGY, ANAL CARCINOMA, CHEMORADIATION, ABDOMINAL-PERINEAL RESECTION, COLOSTOMY, HUMAN PAPILLOMAVIRUSES, CANCER/ANAL

02/03-1459 ONCOLOGY, BCL-2 GENE, INDOLENT LYMPHOMAS, CANCER THERAPIES, LYMPHOMA, RITUXIMAB, RADIOIMMUNOTHERAPY, ALLOGENEIC STEM CELL TRANSPLANTATION, MONOCLONAL ANTIBODY THERAPY, BONE MARROW TRANSPLANT

02/03-1931 ONCOLOGY, CANCER, NKG2D RECEPTORS, T CELLS, MICA, IMMUNE SYSTEM MOBILIZATION, LIGANDS, TUMORIGENESIS, PERIPHERAL BLOOD MONONUCLEAR CELL (PBMC)

02/03-2317 ONCOLOGY, HAPLOINSUFFICIENCY EFFECT, ALLELE MUTATIONS, TUMORIGENESIS, CHROMOSOMAL INSTABILITY, GENE MUTATIONS, TUMOR SUPPRESSOR GENES

02/03-0485 ONCOLYTIC VIRUSES, TRACKABLE MARKER PEPTIDES, VIROTHERAPY, CANCER THERAPY, INDIVIDUAL CANCER THERAPY REGIMENS, GENE EXPRESSION

02/03-2557 ONCOPROTEINS, MYELOBLASTOSIS (MYB) ONCOPROTEIN, ACE3, ORI-BETA, DEOXYRIBONUCLEIC ACID (DNA) REPLICATION, MYB PROTEIN COMPLEX, GENE AMPLIFICATION, CHORION GENE CLUSTER, ORIGIN RECOGNITION COMPLEX (ORC), DROSOPHILA MELANOGASTER

02/03-2119 ONE WORLD HEALTH, SEQUELLA GLOBAL TUBERCULOSIS FOUNDATION, WORLD HEALTH, DEVELOPING COUNTRIES, DRUG RESEARCH, FUNDING SOURCES, INFECTIOUS DISEASES, TUBERCULOSIS (TB) TREATMENT, TB ALLIANCE, DOCTORS WITHOUT BORDERS

02/03-1653 ONIONS, ALLIINASE, LACHRYMATORY-FACTOR SYNTHASE, 1-PROPENYL-L-CYSTEINE SULFOXIDE (PRENCSO), TEAR-INDUCING ENZYME, SYNTHASE ENZYMES

02/03-0651 ONIONS, ALLIUM CEPA, LILIACEAE, THERAPEUTIC FOODS, FLAVONOIDS IN ONIONS, ANTICARCINOGENIC FOODS, MEDICINAL FOODS, PHARMACOLOGICAL EFFECTS FROM FOODS, QUERCETIN

02/03-0741 ONION YELLOWS, PLANT BACTERIA, PHYTOPLASMAS, EXTRACHROMAL DEOXYRIBONUCLEIC ACID (EC-DNA), BOTANICAL DISEASES, PATHOGENICITY OF PLANT BACTERIA, BACTERIAL VIRULENCE, DISEASE TRANSMISSION

02/03-2731 ONLINE INFORMATION, UNITED PROTEIN DATABASE (UNIPROT), UNITED STATES NATIONAL HUMAN GENOME RESEARCH INSTITUTE, USER'S GUIDE TO THE HUMAN GENOME, DATA ACCESS, GENOMICS, PROTEOMICS, BIOINFORMATICS, HUMAN GENOME PROJECT

02/03-0905 ONTOGENETIC DEVELOPMENT, RATE EFFECTS, DEVELOPMENTAL TIME, TIMING EFFECTS, STOICHIOMETRY, BIOLOGICAL TIMING, ALLOMETRIC INFLUENCES, SIZE CHANGES, TEMPERATURE VARIATIONS

02/03-0157 ONTOGENY, HOMEOBOX GENES, GENE CONSERVATION, CONSERVATION OF FUNCTION, EVOLUTION DEVELOPMENTAL (EVO-DEVO) BIOLOGY, COMPARATIVE EMBRYOLOGY

02/03-1710 ONTOGENY, FRANCE, HUMAN DEVELOPMENT, LE MOUSTIER, NEANDERTHAL JUVENILES, ARCHAEOLOGICAL SITES, NEONATAL EVOLUTION

02/03-0148 OOCYTE PHYSIOLOGY, CLONING TECHNIQUES, NUCLEAR TRANSFER (NT), SOMATIC CELL CLONING, FERTILITY OF CLONED RABBITS, INTERSPECIES DIFFERENCES, RABBIT CLONING

02/03-1928 OOCYTES, MEIOSIS, REPRODUCTION, SEXUAL REPRODUCTION, DEOXYRIBONUCLEIC ACID (DNA) REPLICATIONS, PCDC6 PROTEIN, GERMINAL VESICLE BREAKDOWN (GVBD), REPLICATION COMPETENCE FACTORS, OOCYTES, FERTILIZATION

02/03-1928 OOCYTES, MEIOSIS, REPRODUCTION, SEXUAL REPRODUCTION, DEOXYRIBONUCLEIC ACID (DNA) REPLICATIONS, OOCYTES, GERMINAL VESICLE

BREAKDOWN (GVBD), REPLICATION COMPETENCE FACTORS, PCDC6 PROTEIN, FERTILIZATION

02/03-1387 OOGENESIS, MEIOSIS, REPRODUCTIVE BIOLOGY, FERTILIZATION IN MAMMALS, MAMMALIAN FERTILIZATION, SEX-SPECIFIC GENETIC MUTATIONS, SPERMATOGENESIS, CHROMOSOMAL ANOMALIES, ANEUPLOIDY

02/03-2280 OOGENESIS, REPRODUCTION, MEIOSIS, CDC6 PROTEIN, DEOXYRIBONUCLEIC ACID (DNA) REPLICATION, MESSENGER RIBONUCLEIC ACID (MRNA), CELL CYCLE, GERMINAL VESICLE BREAKDOWN (GVBD), BACULOVIRUS

02/03-1752 OOPHORECTOMY, BREAST CANCER, CANCER/BREAST, OVARIAN CANCER RISK, WOMEN'S HEALTH, CANCER/OVARIAN

02/03-0696 OPEN SPACE INITIATIVES, BROWNFIELDS, HABITAT PROTECTION, RIPARIAN RESTORATION, WATERSHED MANAGEMENT, LOS ANGELES RIVER, PARK LAND, CORNFIELD PARK

02/03-0718 OPERANT CONDITIONING, LEARNING, ANIMAL BEHAVIOR, MOLLUSK FEEDING, NEUROLOGY, NEURAL STIMULATION, INVERTEBRATE LEARNING

02/03-2421 OPERATIONS PERFORMANCE, RECOMBINATIVE PROPERTIES, DEOXYRIBONUCLEIC ACID (DNA) COMPUTING, COMPUTER SYSTEMS, SILICON-BASED COMPUTERS, SUPERCOMPUTERS, BIOTECHNOLOGY

02/03-0719 OPERON TRANSCRIPTION, NEMATODE WORM OPERONS, CAENORHABDITIS ELEGANS, POLYCISTRONIC TRANSCRIPT, FULL-GENOME MICROARRAYS, GENOMICS, EVOLUTIONARY GENETICS

02/03-0171 OPHTHALMOLOGICAL CHANGES, MICROVASCULAR ALTERATIONS, DIABETES PATHOGENESIS, RETINAL ARTERIOLAR NARROWING, TYPE 2 DIABETES

02/03-1918 OPIOIDS, PLACEBO EFFECT, IMAGING TECHNOLOGY, NALOXONE, DRUG TREATMENT, PHARMACEUTICAL INDUSTRY, POSITRON EMISSION TOMOGRAPHY (PET)

02/03-2008 OPIOIDS, MOTOR VEHICLE DRIVING IMPAIRMENT, CENTRAL NERVOUS SYSTEM (CNS) IMPAIRMENT, EVIDENCE-BASED REVIEW, AUTOMOBILE ACCIDENTS, DRIVING FATALITIES, INTOXICATED DRIVING, AGENCY FOR HEALTH CARE POLICY RESEARCH (AHCPR)

02/03-2010 OPIOIDS, NEONATES, INFANTS, CHILDREN, DEVELOPMENTAL PHARMACOKINETICS, ANESTHETICS, ANALGESICS, PAIN ASSESSMENT AND MANAGEMENT

02/03-2007 OPIOPHOBIA, CHRONIC PAIN, PAIN CONTROL AND MANAGEMENT, DRUG ADDICTION, ACUTE PAIN, SUBSTANCE ABUSE, PHYSICIAN EDUCATION

02/03-0307 OPOSSUMS, ANIMAL DEFENSIVE STRATEGIES, ANCIENT ANIMAL SPECIES, MOUNTAIN BEAVER, ARMADILLO, LIVING FOSSILS, MILLIPEDES

02/03-0828 OPOSSUMS, FLEA VECTORS, HUMAN MURINE TYPHUS CARRIERS, INFECTIOUS DISEASES, DISEASE TRANSMISSION, RICKETTSIA FELIS, MURINE TYPHUS

02/03-0204 OPPORTUNISTIC INFECTIONS, GROUP G STREPTOCOCCAL BACTEREMIA, AGE-RELATED DISEASE, SKIN ULCERATION, IMMUNOLOGICAL SENESCENCE, COMORBIDITY, BACTEREMIA

02/03-0205 OPPORTUNISTIC INFECTIONS, CYTOKINES, GROWTH FACTORS, TUMOR ANGIOGENESIS, HERPESVIRUS, HUMAN IMMUNODEFICIENCY VIRUS (HIV) INFECTION, ANTI-ANGIOGENIC COMPOUNDS, PROTEASE INHIBITORS, INDINAVIR, SAQUINAVIR, KAPOSI'S SARCOMA (KS) REGRESSION

02/03-0147 OPTICAL MICROSCOPY, THREE-DIMENSIONAL (3D) MICROSCOPY, OPTICAL PROJECTION TOMOGRAPHY (OPT), HIGH-RESOLUTION 3D IMAGING, GENE EXPRESSION, IMAGING TECHNIQUES

02/03-0147 OPTICAL PROJECTION TOMOGRAPHY (OPT), THREE-DIMENSIONAL (3D) MICROSCOPY, OPTICAL MICROSCOPY, HIGH-RESOLUTION 3D IMAGING, GENE EXPRESSION, IMAGING TECHNIQUES

02/03-1561 OPTIC FLOW, INSECT VISION, DROSOPHILA, VISUAL CUES, FRUIT FLIES, DISTANCE PERCEPTION

02/03-2120 OPTIC FLOW, BAYESIAN INFERENCE, COMPUTER VISION, VISION ENGINEERING, ARTIFICIAL INTELLIGENCE, STEREOPSIS, THREE-DIMENSIONALITY, ROBOTICS

02/03-1669 OPTIC NERVE, CONES, RODS, MIDBRAIN, RETINAL AXONS, REPULSIVE GUIDANCE MOLECULE (RGM), VISUAL PROCESSING

02/03-1862 OPTIC NERVE, MIGRATORY BIRDS, MAGNETIC ORIENTATION, DIRECTIONAL INFORMATION, PASSERINES, BRAIN HEMISPHERES, VISUAL CUES, LATERALIZED BRAIN FUNCTIONS, MONOCULAR VISION, EUROPEAN ROBIN, BIRD BEHAVIOR

02/03-2302 OPTIC NERVE CANAL, FIBROUS DYSPLASIA, PROPHYLACTIC DECOMPRESSION OF OPTIC NERVE, VISION LOSS, FIBRO-OSSEOUS TISSUE, MCCUNE-ALBRIGHT SYNDROME

02/03-2375 OPTIMISM, PESSIMISM, QUALITY OF LIFE, CHRONIC STRESS, YOGA, T'AI CHI, HAPPINESS, DEPRESSION, MENTAL HEALTH

02/03-2630 ORAL CANCER AGENTS, GEFITINIB, GROWTH FACTOR INHIBITORS, MOLECULAR-TARGETED THERAPY, NON-SMALL CELL LUNG CANCER, INTERSTITIAL PNEUMONIA, DRUG ADVERSE EFFECTS, CANCER THERAPY, ALVEOLAR DAMAGE, LUNG CANCER, CANCER/LUNG

02/03-0490 ORAL CANDIDOSIS, PATHOGENIC FUNGI, ACQUIRED IMMUNODEFICIENCY SYNDROME (AIDS), ANTIFUNGAL DRUG RESISTANCE, HIGHLY ACTIVE ANTIRETROVIRAL THERAPY (HAART), FUNGAL INFECTIONS

02/03-1160 ORAL CONTRACEPTIVES, BREAST CANCER RISK, NATIONAL INSTITUTE OF CHILD HEALTH AND HUMAN DEVELOPMENT WOMEN'S CONTRACEPTIVE AND REPRODUCTIVE EXPERIENCES (WOMEN'S CARE) STUDY, WOMEN'S HEALTH, CANCER/BREAST, ESTROGEN EXPOSURE

02/03-1169 ORAL CONTRACEPTIVES, HUMAN PAPILLOMAVIRUS (HPV), PAPANICOLAOU STAINING (PAP SMEAR), CERVICAL CANCER, CANCER/CERVICAL

02/03-1479 ORAL HEALTH, SOFT DRINKS, BEETRODE PH TOUCH ELECTRODE, BUFFERING, CARBONIC ACID, PLAQUE PH, TOOTH DECAY

02/03-1994 ORAL HEALTH, MORBUS KOSTMANN (MK), NEUTROPENIA, PERIODONTITIS, ACTINOBACILLUS ACTINOMYCETEMCOMITANS, DEFENSINS, CATHELICIDIN (LL-37), INNATE IMMUNE SYSTEM, CHEMOKINES, ANTIMICROBIAL PEPTIDES, GUM DISEASE

02/03-1112 ORAL HERPES, GENITAL HERPES, HERPES SIMPLEX VIRUS, ANTIVIRAL DRUGS, SEXUALLY TRANSMITTED DISEASE (STD), THYMIDINE KINASE ENZYME, VIRAL REPLICATION, INFECTIOUS DISEASES

02/03-2303 ORAL LESIONS, SYPHILIS, SECONDARY SYPHILIS, PENICILLIN, CONDYLAMATA LATA, TREPONEMA PALLIDUM

02/03-0441 ORALLY ACTIVE DRUGS, INHIBITING MATRIX METALLOPROTEINASE, CANCER TREATMENT, METALLOPROTEINASE INHIBITORS (MPIS), MATRIX METALLOPROTEINASE (MMP)

02/03-1822 ORAL PAIN, COFFEE DRINKING, BURN DAMAGE, THERMOCOUPLE, THERMO-RECEPTOR, TEMPERATURE PREFERENCE, BEVERAGE TEMPERATURE

02/03-0222 ORAL REHYDRATION THERAPY, REHYDRATION SALTS (ORS), DIARRHEA, WORLD HEALTH ORGANIZATION (WHO), UNITED STATES AGENCY FOR INTERNATIONAL DEVELOPMENT (USAID), CHOLERA, CHILDHOOD ILLNESS

02/03-0918 ORANGUTAN CONSERVATION, APES, ENDANGERED SPECIES, MAMMALS, BALIKPAPAN ORANGUTAN SURVIVAL FOUNDATION

02/03-0663 ORANGUTAN POPULATION SIZE, SUMATRAN ORANGUTANS, RED APES OF ACEH, WORLD CONSERVATION UNION (IUCN), ENDANGERED SPECIES, PRIMATE CONSERVATION, GREAT APE CONSERVATION ACT

02/03-0316 ORANGUTANS, GREAT APES, ANIMAL BEHAVIOR, PONGO PYGMAEUS, ARRESTED MALE DEVELOPMENT, EVOLUTIONARY STRATEGIES, RAPE, SOCIAL HIERARCHIES, SEXUAL BEHAVIOR, PRIMATES, MALE MATURATION

02/03-1284 ORANGUTANS, ECOLOGICAL TOURISM, CHIMPANZEES, GORILLAS, GREAT APES, GREEN TOURISM, HABITUATING GREAT APES, APE HEALTH, TOURISM, CONSERVATION EFFORTS

02/03-0908 ORB-WEAVER SPIDERS, SPIDER SILK, BIOMIMICRY, BARBED WIRE, VELCRO FASTENERS, GENETIC ENGINEERING, NATURAL INSPIRATIONS, INVENTIONS, CHAINSAW TEETH

02/03-1528 ORB-WEAVING SPIDER, SCORPIONFLIES, KLEPTOPARASITISM, PREY CAPTURE, SPIDERS, PREDATOR-PREY INTERACTION, PREDATOR ROBBING, BEHAVIOR, INSECT FEEDING, SPIDER PREDATORS

02/03-2227 ORCHESTIA GRILLUS, MARSHLAND ECOLOGY, MARINE BIOLOGY, INVERTEBRATE POPULATIONS, SALT MARSHES, ISOPODS, PHILOSCIA VITTATA, AMPHIPODS, HAYING EFFECTS

02/03-0337 ORCHID CULTURE, COMMERCIAL PLANT PRODUCTION, GROWING MEDIUMS, FIR BARK, PEAT MEDIUM, FERTILIZER COMPOSITION, PLANT GROWTH REQUIREMENTS, MOTH ORCHIDS

02/03-0041 ORDERED STATES, BIOLOGICAL SYSTEMS, MAGNETIC FIELD, PHASE TRANSITION, PHARAOH'S ANTS, SOCIAL INSECTS, FORAGING BEHAVIOR, SELF-ORGANIZATION IN BIOLOGICAL SYSTEMS, ANT BEHAVIOR, HYSTERESIS, IRON MAGNETIZATION

02/03-1249 OREOCHROMIS NILOTICUS, FISH CULTURE, TILAPIA FARMING, AQUACULTURE

02/03-2624 OREXINS, MODAFINIL, HYPOCRETIN, FOOD AND DRUG ADMINISTRATION (FDA), NEUROTRANSMITTERS, NARCOLEPSY, DRUG DEVELOPMENT, ADRAFINIL

02/03-1101 OREXINS, HYPOCRETINS, SLEEP REGULATION, NARCOLEPSY, PEPTIDES, NEUROTRANSMITTERS, BRAIN FUNCTIONS

02/03-0790 ORGAN DONATION, KIDNEY DISEASE, IMMUNOSUPPRESSION, RENAL TRANSPLANTATION, LIVE DONOR NEPHRECTOMY, LAPAROSCOPIC NEPHRECTOMY, ALLOGRAFT NEPHROPATHY

02/03-1372 ORGANELLES, MITOCHONDRIAL EVOLUTION, MICROSPORIDIA, SYMBIOSIS THEORY, EUKARYOTIC CELL EVOLUTION, PROTISTS, HEAT SHOCK PROTEIN MTHSP70, CELLULAR ORGANELLES

02/03-2059 ORGAN FAILURE, ANTIBIOTICS, INFLAMMATORY RESPONSE, CYTOKINES, SEPSIS, IMMUNE SYSTEM, BACTERIAL INFECTIONS

02/03-0036 ORGANICALLY GROWN CROPS, ECO-AGRICULTURE, ENVIRONMENTAL CONSERVATION, CROPS, CACOA, COFFEE, BANANAS, SUSTAINABLE AGRICULTURE, COSTA RICA

02/03-0629 ORGANIC CANDY, INDIGENOUS PEOPLES, CENTRAL AMERICA, MAYA, MOPAN MAYA, CACAO FARMING, CHOCOLATE INDUSTRY

02/03-0347 ORGANIC CONTAINER SUBSTRATE, EARTHWORM CASTINGS, SUBSTRATE EVOLUTION, VERMICOMPOST, SPHAGNUM PEAT MOSS, PEAT MOSS, POINSETTIA CULTURE, MANURE-BASED SUBSTRATE, VERMICOMPOST, PLANT QUALITY, POTTING SOIL

02/03-0311 ORGANIC FARMING, FARMING SYSTEMS, PROCESSING TOMATO CROPS, LOW-INPUT FARMING, PESTICIDES, FERTILIZER USE, MINERAL CONTENT, FRUIT YIELD, NUTRITIONAL VALUE

02/03-1545 ORGANIC FARMING, CONVENTIONAL FARMING, WEED REDUCTION, SOIL PROPERTIES, AGRICULTURAL METHODS, AEROECOSYSTEMS, CROP MANAGEMENT

02/03-1546 ORGANIC FARMING, PEST CONTROL, CONVENTIONAL FARMING SYSTEMS, NEMATODE PARASITES, INSECT PESTS

02/03-2195 ORGANIC FARMING, HERBICIDES, BIRD AGROECOLOGY, FARM MANAGEMENT, BIRD CONSERVATION, CROP PESTS, CHEMICALLY MANAGED CROPLAND

02/03-2409 ORGANIC FARMING, MEXICO, DEFORESTATION, COFFEE FARMING METHODS, FARMING TECHNIQUES

02/03-2711 ORGANIC LOGIC, BRAIN AS COMPUTER, NEUROSCIENCE, GLOBAL PERFORMANCE, CENTERS OF ACTIVITY

02/03-0681 ORGANIC MATTER DECOMPOSITION, MICROBIAL ACTIVITY, ARCTIC ECOSYSTEMS, ICE-RELEASED HABITATS, CARBON DIOXIDE (CO2) RELEASE, SOIL MICROBIAL BIOMASS, GLOBAL WARMING, ATMOSPHERIC CO2

02/03-0300 ORGANIC MATTER SOURCES, ASTEROID IMPACTS, ORIGINS OF LIFE, BLACK SMOKERS, METEORITES, AMINO ACID ORIGIN, CARBONACEOUS CHONDRITES, COMET IMPACTS

02/03-2495 ORGANIC POLLUTANTS, AIR POLLUTION, HEALTH RISKS, ENVIRONMENTAL CONTAMINATION, POLYCHLORINATED BIPHENYL (PCB), ORGANOCHLORINE PESTICIDES, POLYCYCLIC AROMATIC HYDROCARBON (PAH), DUST, FIRE CONTAMINANTS, WORLD TRADE CENTER COLLAPSE

02/03-1337 ORGANIC SOIL LAYER, HEAVY METAL POLLUTION, ENVIRONMENTAL MERCURY (HG), BIOMONITORS, OAK FORESTS, MERCURY CONTAMINATION, POLLUTED SOIL, METAL ACCUMULATION, TOXIC METALS, FOOD WEB

02/03-0088 ORGANIC WASTEWATER CONTAMINANT (OWC), UNITED STATES GEOLOGICAL SURVEY (USGS), WATER POLLUTION, STREAM CONTAMINATION, CHEMICAL POLLUTION

02/03-0876 ORGAN IMPLANTATION, ARTIFICIAL HEART, FOOD AND DRUG ADMINISTRATION (FDA) APPROVAL, ABIOCOR HEART, HEART DISEASE TREATMENT, JARVIK-7, ETHICAL DECISIONS

02/03-1395 ORGANISM DEVELOPMENT UNDER STRESSFUL CONDITIONS, HEAT SHOCK PROTEIN 90 (HSP90), DROSOPHILA MELANOGASTER, FRUIT FLY, CHAPERONES, GENETIC DIVERSITY WITHIN SPECIES

02/03-2288 ORGANISM MERGERS, GAIA HYPOTHESIS, SERIAL ENDOSYMBIOIS THEORY, MARGULIS/LYNN, FIVE-KINGDOM CLASSIFICATION, EVOLUTION OF NUCLEATED CELLS, NUCLEATED CELLS, CELL EVOLUTION

02/03-0126 ORGANIZATIONAL METHODS IN BIOLOGY, SYSTEMS BIOLOGY, ROBUSTNESS OF SYSTEMS, GENE SEQUENCING, PROTEIN ASSEMBLY

02/03-0219 ORGANOCHLORINE (OC) COMPOUNDS, CANADA ENVIRONMENTAL TOXIN EXPOSURE, CORD BLOOD LYMPHOCYTES, INDIGENOUS PEOPLES, PREGNANT WOMEN, FISHING COMMUNITIES, CONTAMINATED FISH, MERCURY (HG) TOXICITY, IMMUNE SYSTEM FUNCTIONS, PUBLIC HEALTH

02/03-2514 ORGANOCHLORINE (OC) COMPOUNDS, ALPINE POLLUTION, PESTICIDES, DICHLORODIPHENYLTRICHLOROETHANE (DDT), POLLUTED AIR, AIR POLLUTION, POLYCHLORINATED BIPHENYL (PCB), PERSISTENT ORGANIC POLLUTANT (POP)

02/03-2495 ORGANOCHLORINE (OC) PESTICIDES, AIR POLLUTION, HEALTH RISKS, ENVIRONMENTAL CONTAMINATION, POLYCHLORINATED BIPHENYL (PCB), WORLD TRADE CENTER COLLAPSE, POLYCYCLIC AROMATIC HYDROCARBON (PAH), DUST, FIRE CONTAMINANTS, ORGANIC POLLUTANTS

02/03-1373 ORGAN OF CORTI, STEREOCILIA, HEARING, INNER EAR, ACTIN, MECHANOSENSITIVE ORGANELLES, BETA-ACTIN, HAIR BUNDLES, SENSORY ORGANS

Keyword Index

02/03-2596 ORGANOGENESIS, TRANSDIFFERENTIATION, HEPATOCYTES, HOMEOBOX GENES, TRANSCRIPTION FACTOR, LIVER TISSUE, TISSUE REPLACEMENT THERAPY, DIABETES THERAPY, STEM CELL DIFFERENTIATION

02/03-2287 ORGANOGENIC CARBONATE FORMATIONS, ROCK ORIGINS, MARINE ORGANISMS, CARBONATE DEPOSITION, CARBONATE ROCK FORMATION, BENTHOGENIC AND NECKTONIC-PLANKTOGENIC ROCK FORMATION

02/03-1505 ORGANOMETALLICS, CANCER DRUGS, PHARMACEUTICALS, MALARIA, TELOMERASE, METAL-BASED COMPOUNDS, TAMOXIFEN, FERROCIFENS, DRUG DEVELOPMENT

02/03-2015 ORGANOPHOSPHORUS PESTICIDES, PESTICIDES, PYRETHROID PESTICIDES, CHINA, ESTROGEN RECEPTOR, MCF-7 CELLS, CANCER, ESTROGENICITY

02/03-2113 ORGAN PIPE CACTUS NATIONAL MONUMENT, ILLEGAL IMMIGRATION, MARIJUANA SMUGGLING, NATIONAL PARKS, DRUG SMUGGLING, PARK RANGERS, MEXICAN BORDER

02/03-1992 ORGAN REJECTION, ORGAN TRANSPLANTATION, CICLOSPORIN, TACROLIMUS, IMMUNOSUPPRESSIVE DRUGS, DRUG TOXICITY, CYCLOSPORIN

02/03-2129 ORGAN TRANSPLANTS, DRUG METABOLISM, BRAIN-DEAD PATIENTS, INSTITUTIONAL REVIEW BOARD (IRB), ARTIFICIAL HEART, ETHICAL GUIDELINES, CLINICAL TRIALS

02/03-0608 ORIGIN OF SPECIES, SCIENTISM, EVOLUTIONARY THEORIES, DARWIN/CHARLES, CREATIONISM, DENIAL OF EVOLUTION, BOOK REVIEWS

02/03-2557 ORIGIN RECOGNITION COMPLEX (ORC), ONCOPROTEINS, ACE3, ORI-BETA, DEOXYRIBONUCLEIC ACID (DNA) REPLICATION, MYB PROTEIN COMPLEX, GENE AMPLIFICATION, CHORION GENE CLUSTER, MYELOBLASTOSIS (MYB) ONCOPROTEIN, DROSOPHILA MELANOGASTER

02/03-0158 ORIGINS OF BIRDS, AVIANLIKE DINOSAURS, THEROPODS, TROODONTID DINOSAURS, EVOLUTION, MANIRAPTORS, SINOVENATOR CHANGII, DINOSAUR FOSSILS

02/03-0610 ORIGINS OF LIFE, GENETIC INFLUENCES, HUMAN BEHAVIOR, SPECIES DIVERSITY, EVOLUTION BIODIVERSITY, REFERENCE WORKS

02/03-0989 ORIGINS OF LIFE, EARLY LIFE-FORMS, ANCIENT LIFE BIOCHEMISTRY, PREBIOTIC SOUP THEORY, METABOLIST THEORY, LIFE ON EARLY EARTH, BIOMOLECULES

02/03-1403 ORIGINS OF LIFE, ISUA SUPRACRUSTAL BELT, ARCHEAN FOSSILS, MICROBIAL FOSSILS, GRAPHITE ROCK INCLUSIONS, GREENLAND, FOSSIL-LIKE INCLUSIONS IN ROCK, METASOMATIC ROCK

02/03-1554 ORIGINS OF LIFE, BLACK SMOKERS, VENT SHRIMPS, RIMICARIS EXOCULATA, CHEMOSYNTHESIS, BACTERIA, EXTREMOPHILES, MARINE HABITATS, OCEAN BOTTOM FOOD WEB, SHRIMPS, HYDROTHERMAL VENTS

02/03-0300 ORIGINS OF LIFE, ASTEROID IMPACTS, COMET IMPACTS, BLACK SMOKERS, METEORITES, AMINO ACID ORIGIN, CARBONACEOUS CHONDRITES, ORGANIC MATTER SOURCES

02/03-1974 ORIGINS OF LIFE, LAST COMMON ANCESTOR, HYDROGEN HYPOTHESIS, MICROORGANISMS, WOESE/CARL, ARCHAEA, BACTERIA, EUKAROYTES

02/03-1977 ORIGINS OF LIFE, SULFIDE CAVES, SUBTERRANEAN MICROBES, SULFURIC ACID, LOWER KANE CAVE, CAVE FORMATION, BACTERIAL ACTIVITY

02/03-1865 ORIGINS OF RICE, ORYZA SATIVA, RICE CULTIVARS, LAOS, ISOENZYMES, GENETIC ORIGINS, JAPONICA RICE CULTIVARS, INDICA RICE CULTIVARS, CROP PLANTS

02/03-0922 ORKNEY ISLANDS, HEN HARRIER, VOLE POPULATIONS, RAPTORS, HARRIERS, ENDANGERED SPECIES, HABITAT FRAGMENTATION, BIRD BEHAVIOR

02/03-0324 ORKNEY ISLES, POPULATION DYNAMICS, GRAY SEALS, METAPOPULATION DYNAMICS, BAYESIAN ANALYSIS, DENSITY-DEPENDENT POPULATION DYNAMICS, COLONIZATION PATTERNS, MARINE MAMMAL POPULATIONS, SEAL COLONIES

02/03-1864 ORNAMENTAL PLANTS, PLANT BREEDING, STYRAX JAPONICUM, EMERALD PAGODA CULTIVAR, JAPANESE SNOWBELL, KOREA, CULTIVAR RELEASES

02/03-1701 OROPENDOLAS, ETHOLOGY, EVOLUTIONARY PATTERNS, BIRD SONG EVOLUTION, PHYLOGENETIC RELATIONSHIPS

02/03-1432 ORPHANAGE CARE, ADOPTION IN SWEDEN, SUICIDE, PSYCHIATRIC ILLNESS, SOCIAL MALADJUSTMENT, ADOLESCENTS, INTERCOUNTRY ADOPTEES

02/03-0459 ORRORIN, EVOLUTION OF HOMINIDS, HOMO SAPIENS, BIPEDALISM, HUMAN EVOLUTION, SAVANNA ENVIRONMENTS, GREAT APES, HOMINID POPULATIONS, ARDIPITHECUS, KENYANTHROPUS

02/03-1244 ORTHODENTICLE GENES, PARATOMY, REPRODUCTION, REGENERATION, ENGRAILED GENES, NAIDIDS, SEGMENTED WORMS, ASEXUAL REPRODUCTION, GENE FUNCTIONS, WORM REPRODUCTION

02/03-2324 ORTHOGONAL POLARIZATION SPECTRAL (OPS) IMAGING, NITROGLYCERIN, MICROCIRCULATION, TISSUE PERFUSION, INTRAVASCULAR VOLUME RESUSCITATION, SEPTIC SHOCK

02/03-0804 ORTHOPOXVIRUS, INFECTIOUS DISEASES, VARIOLA VIRUS, BIOTERRORISM, PUBLIC HEALTH, VACCINATION, SMALLPOX VACCINATION, WORLD HEALTH ORGANIZATION (WHO), DISEASE INCUBATION

02/03-2063 ORTHOTICS, PLANTAR FASCITIS, ACOUSTIC SHOCK-WAVE THERAPY, HEEL SPURS, STRETCHING, HEEL PAIN TREATMENTS, CORTISONE INJECTIONS

02/03-1113 ORTHOTOPIC TUMORS, MURINE MODELS OF NB, XENOGRAFTS, TUMOR CELL LINES, CANCER MODELS, RIBONUCLEASE PROTECTION ASSAY (RPA), IN VIVO CANCER MODELS, NEUROBLASTOMA (NB), HETEROTOPIC TUMORS

02/03-1865 ORYZA SATIVA, ORIGINS OF RICE, RICE CULTIVARS, LAOS, ISOENZYMES, GENETIC ORIGINS, JAPONICA RICE CULTIVARS, INDICA RICE CULTIVARS, CROP PLANTS

02/03-2274 ORYZA SATIVA, GENOME SEQUENCING, CHROMOSOME 1, RICE GENOME RESEARCH PROGRAM (RGP), GENE FAMILIES, CEREAL CROPS

02/03-2275 ORYZA SATIVA, GENOME SEQUENCING, ARABIDOPSIS THALIANA, RICE CHROMOSOME 4

02/03-2270 OSCILLATORY PROTEIN EXPRESSION, MOLECULAR CLOCKS, HES1 PROTEIN, NEGATIVE FEEDBACK LOOP, NOTCH SIGNALING MOLECULES, CIRCADIAN CLOCKS

02/03-1707 OSCINE PASSERINES, SOUTH AMERICAN PASSERINE BIRDS, NEOTROPICAL BIRD CLADES, HISTORICAL ECOLOGY, INVASIVE SPECIES, PASSERINE RADIATION, TERTIARY, SONGBIRDS, BIRD COLONIZATION, EVOLUTIONARY ECOLOGY

02/03-2166 OSM-9 GENE, NEMATODES SOCIAL FEEDING, CAENORHABDITIS ELEGANS, NEUROPEPTIDE RECEPTOR (NPR-1), OCR-2 GENE, AGGREGATION BEHAVIOR, PROTEIN PATHWAYS, SENSORY NEURONS, NEURONS

02/03-0040 OSMOLALITY, SOIL ENVIRONMENT, IRON LIMITATION, DESSICATION CONDITIONS, SALINITY VARIABILITY, BACILLIBACTIN, BACTERIAL METABOLISM, ADAPTIVE MECHANISMS, BACILLUS SUBTILIS

02/03-0927 OSMOPROTECTANTS, SALT STRESS, DROUGHT STRESS, POLYOLS, ANTIOXIDANTS, PLANT-PATHOGEN INTERACTIONS, SORBITOL, MANNITOL, SUGAR ALCOHOLS, FUNGAL RESISTANCE, HERBICIDES

02/03-1835 OSMOTIC CONCENTRATION, DESERT TORTOISES, GOPHERUS AGASIZII, DESERT ADAPTATIONS, CHEMICAL BALANCE, HOMEOSTASIS, STRESS HORMONES, DRY HABITATS, URINE RETENTION, TORTOISE LIFE HISTORY

02/03-2143 OSMOTIC STRESS IN LOBSTERS, LOBSTERS, HOMARUS AMERICANUS, MOLECULAR CHAPERONES, POLYUBIQUITIN GENE EXPRESSION

02/03-0862 OSTEOARTHRITIS, HEALTHY EATING, NUTRITION, ARTHRITIS TREATMENTS, RHEUMATOID ARTHRITIS, VITAMINS, WEIGHT CONTROL, OMEGA-3 FATTY ACIDS

02/03-1191 OSTEOARTHRITIS TREATMENT, BLOODLETTING, ALTERNATIVE THERAPIES, MEDICINAL LEECHES, LEECH THERAPY, KNEE PAIN, MICROVASCULAR SURGERY

02/03-0728 OSTEOCALCIN, CANCER/PROSTATE, GENE THERAPY, TRANSCRIPTIONAL TARGETING, ADENOVIRUS, PROSTATE CANCER, HERPES SIMPLEX VIRUS THYMIDINE KINASE (HSV-TK) GENE, PROTEIN SYNTHESIS

02/03-0712 OSTEOGENIC POTENTIAL, POSTNATAL STEM CELLS, BONE MARROW STROMAL STEM CELL (BMSSC), TELOMERASE, STEM CELL, BONE FORMATION, HUMAN TELOMERASE REVERSE TRANSCRIPTASE (HTERT), MESENCHYMAL STEM CELLS, TISSUE ENGINEERING, GENE THERAPY

02/03-2018 OSTEOLYTIC LESIONS, PROSTATE CANCER, BREAST CANCER, OSTEOBLASTIC LESIONS, PAMIDRONATE DISODIUM, ZOLEDONIC ACID, INTRAVENOUS BISPHOSPHONATES, SKELETAL-RELATED EVENT, METASTASES, TUMORS

02/03-0923 OSTEOPHAGIA, GIRAFFES, BONE-EATING BEHAVIOR, NUTRITIONAL SOURCES, DIETARY REQUIREMENTS

02/03-2343 OSTEOPONTIN, NEONATAL INTRAHEPATIC CHOLESTASIS, LIVER TRANSPLANTATION, CONGENITAL BIRTH DEFECTS, INTERFERON GAMMA, BILIARY ATRESIA, T-HELPER LYMPHOCYTE IMMUNITY, GENE EXPRESSION

02/03-0524 OSTEOPOROSIS, CONJUGATED EQUINE ESTROGEN (CEE), MEDROXYPROGESTERONE (MPA), BONE MINERAL DENSITY (BMD), HORMONE REPLACEMENT THERAPY (HRT), MENOPAUSE, PREVENTIVE HEALTH STRATEGIES, WOMEN'S HEALTH, BODY MINERAL CONTENT

02/03-1144 OSTEOPOROSIS, RAT STRAINS, BONE FORMATION, GENETIC INFLUENCES, HUMAN PARATHYROID HORMONE (HPTH), SKELETAL MODELS, MALE RATS, PARATHYROID HORMONE (PHH)

02/03-1470 OSTEOPOROSIS, SMOKING, BONE LOSS, NICOTINE, CALCIOTROPIC HORMONES, ESTROGEN LEVELS, HORMONE DEPLETION

02/03-1475 OSTEOPOROSIS, PHYTOESTROGENS, ISOFLAVONE, GENISTEIN, SOYBEANS, BONE LOSS, PHYTIC ACID

02/03-1487 OSTEOPOROSIS, CALCIUM INTAKE, FRACTURES, BONE DENSITY, MILK, DAIRY PRODUCTS, NUTRITIONAL REQUIREMENTS

02/03-2036 OSTEOPOROSIS, UROLITHIASIS, HOMEOSTASIS, PHOSPHATE METABOLISM, KIDNEY FUNCTION, HYPOPHOSPHATEMIA, SODIUM-PHOSPHATE COTRANSPORTER GENE

02/03-2061 OSTEOPOROSIS, WOMEN'S HEALTH INITIATIVE STUDY, ESTROGEN, PROGESTERONE, ALZHEIMER'S DISEASE (AD), MENOPAUSE, DRUG RISKS AND BENEFITS, CANCER RISKS, HEART DISEASE, HORMONE REPLACEMENT THERAPY (HRT)

02/03-2271 OSTEOPOROSIS, ESTREN, BONE LOSS PREVENTION, SEX STEROID HORMONES, ANDROGEN, ESTROGEN, NONGENOTROPIC SIGNALING

02/03-2701 OSTEOPOROSIS, THYROID GLAND, HORMONE SECRETION, KIDNEY STONES, HYPERPARATHYROIDISM, PARATHYROID GLANDS, ENDOCRINE DISORDERS

02/03-2049 OSTEOPOROSIS PREVENTION, HORMONE REPLACEMENT THERAPY (HRT), ESTROGEN, WOMEN'S HEALTH, BONE DENSITY, MENOPAUSE

02/03-1154 OSTEOPOROSIS RISK FACTORS, BONE-DENSITY TESTS, DUAL ENERGY X-RAY ABSORPTIOMETRY (DEXA), POST-MENOPAUSAL WOMEN, BIPHOSPHONATES, RALOXIFENE, WOMEN'S HEALTH

02/03-0446 OSTEOPROGENITOR DIFFERENTIATION, UNDIFFERENTIATED CELLS, POLYMERASE CHAIN REACTION (PCR), COLONY-FORMING UNIT OSTEOBLASTS, STEM CELLS (SC) DEVELOPMENT, COLONY ASSAYS, DEVELOPMENTAL PATHWAYS, GENE EXPRESSION PROFILES

02/03-1412 OSTEOSCLEROSIS, TEMPOROMANDIBULAR JOINT (TMJ) SYNDROME, SUBJECTIVE TINNITUS, OBJECTIVE TINNITUS, HEARING PROBLEMS, ACOUSTIC NEUROMA, TINNITUS, RINGING IN THE EARS

02/03-2528 OSTRACODS, ANCIENT LAKES, BIODIVERSITY, FRESHWATER INVERTEBRATES, LAKE BAIKAL, LAKE MALAWI, AMPHIPODS, CONSERVATION INITIATIVES, SPECIATION, CRUSTACEANS

02/03-1838 OTTER LIFE HISTORY, LUTRA LUTRA, GERMANY, REPRODUCTIVE RATES, MAMMAL POPULATIONS

02/03-1831 OTTER POPULATIONS, FISHERIES, HIGHWAY MORTALITY, ENGLISH RIVER OTTERS, HABITAT EXPANSION

02/03-1216 OTTERS, TAXONOMY, WHALES, POLAR BEARS, BOOK REVIEWS, SEALS, MARINE MAMMALS, MANATEES, DOLPHINS, CETACEANS, MAMMAL LIFE HISTORY

02/03-2241 OUTCROSSING, PLEIOTROPY, LINKAGE DISEQUILIBRIUM, EVOLUTIONARY TRAITS, NATURAL SELECTION, FLORAL TRAITS, GENETIC CORRELATIONS, RADISH, RAPHANUS RAPHANISTRUM

02/03-2297 OUTCROSSING, PTERIDOPHYTES, REPRODUCTIVE BIOLOGY, POLYPLOID CHROMOSOMES, DIPLOID MODELS, HOMOSPOROUS PLANTS, EVOLUTIONARY FORCES, PLANT GENETICS

02/03-0649 OUTCROSSING FROM GENETICALLY MODIFIED PLANTS, BIOTECHNOLOGY, GENETIC ENGINEERING, GENE TRANSFER, TRANSGENIC PLANTS, MATERNAL INHERITANCE, MALE STERILITY IN PLANTS, SEED STERILITY

02/03-2477 OUTCROSSING PLANTS, SELF-FERTILIZATION, SELFING, POPULATION TURNOVER, METAPOPULATION DYNAMICS, INBREEDING PLANTS, PLANT DIVERSITY, GENETIC DIFFERENTIATION

02/03-0760 OUT OF AFRICA THEORY, EVOLUTIONARY THEORIES, HUMAN EVOLUTION, REGIONAL CONTINUITY, MUNGO LADY, EARLY HOMINIDS, HOMO SAPIENS

02/03-1398 OUT OF AFRICA THEORY, EVOLUTIONARY RADIATIONS, HOMO ERECTUS, DMANISI SITE, FOSSIL SKULL, EARLY HUMANS, HOMINID EVOLUTION

02/03-1072 OUT-OF-AFRICA THEORY, FOSSIL DISCOVERIES, HOMINID SKULLS, SAHELANTHROPUS TCHADENSIS, TOUMAI, SKULL DISCOVERIES, HOMO ERECTUS, HOMO HABILIS, HUMAN EVOLUTION, EVOLUTIONARY THEORIES

02/03-0506 OUT-OF-HOSPITAL TREATMENTS, LIDOCAINE, AMIODARONE, CARDIAC ARREST, DEFIBRILLATOR USE, VENTRICULAR FIBRILLATION, HEART FAILURE, SHOCK-RESISTANT VENTRICULAR FIBRILLATION

02/03-1547 OVAL SQUID, ESCAPE-JET LOCOMOTION KINEMATICS, SQUID ONTOGENY, SEPIOTEUTHIS LESSONIANA, MECHANICS OF MOTION, GROWTH CHANGES, MANTLE DEVELOPMENT, INVERTEBRATES

02/03-0200 OVARIAN CANCER, CANCER DIAGNOSIS, GENETIC ALGORITHMS, MASS SPECTROSCOPY, BIOINFORMATICS, PROTEOMIC PATTERNS, CANCER/OVARIAN

02/03-0723 OVARIAN CANCER, CANCER/BREAST, BRCA GENE, GENE FUNCTIONS, TUMOR FORMATION, DEOXYRIBONUCLEIC ACID (DNA) DAMAGE, BREAST CANCER SUSCEPTIBILITY, CANCER/OVARIAN, PROTEIN RESPONSE SYSTEM

02/03-1081 OVARIAN CANCER, CHEMOTHERAPY DRUGS, PACLITAXEL, CISPLATIN (CAP), CARBOPLATIN, CYCLOPHOSPHAMIDE, DOXORUBICIN, ALOPECIA, CANCER/OVARIAN

02/03-1752 OVARIAN CANCER RISK, BREAST CANCER, CANCER/BREAST, OOPHORECTOMY, WOMEN'S HEALTH, CANCER/OVARIAN

02/03-0822 OVARIAN CANCER RISKS, HORMONE REPLACEMENT THERAPY (HRT), ESTROGEN REPLACEMENT THERAPY (ERT), BREAST CANCER DETECTION DEMONSTRATION

PROJECT (BCDDP), POST-MENOPAUSAL WOMEN, WOMEN'S HEALTH, CANCER/OVARIAN, CANCER/BREAST

02/03-2613 OVARIAN CARCINOMA, INTRATUMORAL T CELLS, IMMUNE SYSTEM, CANCER SURVIVAL RATE, IMMUNOHISTOCHEMICAL ANALYSIS, CANCER/OVARIAN, EPITHELIAL OVARIAN CANCER, WOMEN'S HEALTH

02/03-0412 OVARY NICHES, CADHERIN PROTEIN, GERMLINE STEM CELL (GSC), DROSOPHILA, PRIMORDIAL GERM CELL (PGC), STEM CELLS, ADHESION PROTEINS, ADHERENS JUNCTIONS, DE-CADHERIN

02/03-1043 OVARY NICHES, CADHERIN, GERMLINE STEM CELL (GSC), DROSOPHILA, PRIMORDIAL GERM CELL (PGC), STEM CELLS, ADHESION PROTEINS, DEVELOPMENTAL PATHWAYS, ADHERENS JUNCTIONS, DE-CADHERIN, GENE EXPRESSION

02/03-1471 OVEREATING, HYPOTHALAMUS, APPETITE, METABOLISM, EATING, DOPAMINE, HUNGER, NEUROBIOLOGY, GENE FUNCTIONS, SATIATION, PRADER-WILLI SYNDROME

02/03-0370 OVERFISHING, DEEP-SEA FISHERIES, TRAWLING, FISHERIES COLLATERAL DAMAGE, BYCATCH, DEPLETION OF SPECIES, POPULATION DECLINES, MARINE FISH

02/03-1302 OVERFISHING, MARINE ECOLOGY, INDUSTRIALIZED FISHING, AQUACULTURE, FISH FARMING, SUSTAINABLE FISHERIES, BIODIVERSITY, FISHERIES, FOOD PRODUCTION

02/03-1893 OVERFISHING, COMMERCIAL FISHING, FISHERY MANAGEMENT, SEA CUCUMBERS, BECHE-DE MER, ECHINODERMS, MARINE INVERTEBRATES

02/03-2517 OVERFISHING, COASTAL POLLUTION, MARINE FISH, CENSUS OF MARINE LIFE, FISH POPULATIONS, CONSERVATION INITIATIVES, SATELLITE TAGS

02/03-2533 OVERFISHING, SHARK POPULATION DECLINES, MARINE CONSERVATION, ENDANGERED SPECIES

02/03-2525 OVERFISHING CRISIS, TROPICAL FISH, STATISTICAL MODELS, FISHERIES, PAULEY/DANIEL, POPULATION DECLINES

02/03-1409 OVERKILL THEORY, MEGAFAUNA EXTINCTIONS, PLEISTOCENE, CLOVIS PEOPLE, REPRODUCTIVE RATES, ENVIRONMENTAL CHANGE, CLIMATE CHANGE, BRADYFAUNA, EVOLUTIONARY THEORIES, EXTINCTIONS

02/03-1020 OVERLAPPING GENERATIONS, EFFECTIVE POPULATION SIZE, GENETIC VARIABILITY, SEED BANKS, REPRODUCTIVE SUCCESS, DIVERSITY LOSS, PLANT POPULATIONS

02/03-2055 OVER-THE-COUNTER (OTC) DRUGS, MEDICATION INTERACTIONS, PRESCRIPTION DRUGS, DRUG INTERACTIONS, ALCOHOL CONSUMPTION

02/03-1781 OVERWEIGHT, BODY MASS INDEX (BMI), HEALTH TRENDS ASSESSMENT, PUBLIC HEALTH, NATIONAL HEALTH AND NUTRITION EXAMINATION SURVEY (NHANES), OBESITY TRENDS

02/03-0235 OVERWEIGHT ADULTS, OBESITY, BODY MASS INDEX (BMI), WEIGHT GAIN, CALORIES, GENETICS, PSYCHOLOGICAL FACTORS, HYPOTHYROIDISM, METABOLISM, DIET, EXERCISE

02/03-1124 OVERWEIGHT FACTORS, GENE EXPRESSION, VISCERAL ADIPOSE TISSUE (VAT), SUBCUTANEOUS ADIPOSE TISSUE (SAT), ADIPOSE TISSUE, ANGIOTENSIN-CONVERTING ENZYME (ACE), MESSENGER RIBONUCLEIC ACID (MRNA), FAT LOCATION, RENIN-ANGIOTENSIN SYSTEM (RAS)

02/03-2686 OVERWEIGHT PATIENTS, GOSSYPIBOMA, EMERGENCY SURGICAL PROCEDURES, RETAINED OBJECTS, SURGERY RISKS, MALPRACTICE SUITS

02/03-1583 OVERWINTERING GROUNDS, MONARCH BUTTERFLY POPULATIONS, MIGRATING INSECTS, MILKWEED, POPULATION CRASH, CONSERVATION EFFORTS, INSECT HABITATS

02/03-2040 OVERWORK CONSEQUENCES, MEDICAL PERSONNEL, WORK SHIFTS, PATIENT SAFETY, HEALTHCARE COSTS, STAYING AWAKE, CUTTING MEDICAL RESIDENTS' HOURS, HOSPITAL RESIDENTS TRAINING

02/03-1408 OVIRAPTOROSAURIAN EVOLUTION, INCISIVOSAURUS GAUTHIERI, THEROPODS, CRETACEOUS FOSSILS, THERIZINOSAUROIDEA, COELUROSAURS, DINOSAURS, EVOLUTIONARY RELATIONSHIPS

02/03-1233 OVIS CANADENSIS, BIGHORN SHEEP, DESERT ECOSYSTEM, UNITED STATES FISH AND WILDLIFE SERVICE (USFWS), MOUNTAIN LION, PUMA CONCOLOR, HABITAT-USE PATTERNS, WILDLIFE TRACKING, PREDATOR-PREY RELATIONSHIPS

02/03-2154 OWLS, ALASKA, LEMMINGS, NYCTEA SCANDIACA, HUMAN-OWL INTERACTIONS, BIRD BEHAVIOR, SNOWY OWL LIFE HISTORY

02/03-1821 OXIDATION, AMINO ACIDS, MILK STORAGE, PHOTODEGRADATION, FREE RADICALS, PLASTIC BOTTLE INSTITUTE, HIGH-DENSITY POLYETHYLENE (HDPE) BOTTLES, LIGHT EXPOSURE, FLAVOR DEFECTS

02/03-1894 OXIDATIVE BURST, DINOFLAGELLATE COMMUNICATIONS, MESOTROPHIC LAKES, PHYTOPLANKTON COMPOSITION, SEA OF GALILEE, CYANOBACTERIUM COMMUNICATIONS, KINASE INHIBITORS, ALLELOPATHIC INTERACTIONS, BLOOM VARIABILITY, PLANKTONIC COMMUNITY

02/03-0449 OXIDATIVE STRESS, HELICOBACTER PYLORI, MUCOSAL BACTERIA, ALKYL HYDROPEROXIDE REDUCTASE, NEUTROPHIL-ACTIVATING PROTEIN (NAP), BACTERIAL RESISTANCE MECHANISMS, MUTANT STRAINS

02/03-1476 OXIDATIVE STRESS, HYPERTENSION, DIABETES, HYPERGLYCEMIA, RATS, INSULIN, ANTIOXIDANT THERAPY

02/03-2338 OXIDATIVE STRESS, LIPID PEROXIDATION, PLATELET ACTIVATION, ANDROID OBESITY, INFLAMMATION, CARDIOVASCULAR DISEASE, WEIGHT LOSS, OBESE WOMEN, WOMEN'S HEALTH

02/03-0450 OXIDATIVE STRESS RESPONSE PROTEIN (OXYR), ESCHERICHIA COLI, DEOXYADENOSINE METHYLASE (DAM), PHASE VARIATION, AGN43 GENE, METHYLATION GENE, GENE TRANSCRIPTION

02/03-1688 OXIDIZED LIPIDS, SEPSIS, PHOSPHOLIPIDS, NICOTINAMIDE ADENINE DINUCLEOTIDE PHOSPHATE (NAPH) OXIDASE, INFECTIOUS AGENTS, LIPOPOLYSACCHARIDE, TUMOR NECROSIS FACTOR-ALPHA, IMMUNE SYSTEM, SYSTEMIC INFECTIONS, BACTERIAL INFECTIONS

02/03-1888 OXYGEN-18 ISOTOPES, PALEOCLIMATOLOGY, CLIMATE CHANGE, SEA SURFACE TEMPERATURE (SST), GREENHOUSE GASES, FORAMINIFERA RECORD, ECOCENE CLIMATE

02/03-2073 OXYGEN BARS, INHALED OXYGEN, FLAVORED OXYGEN, FOOD AND DRUG ADMINISTRATION (FDA), AVIATORS BREATHING OXYGEN (ABO), PLACEBO EFFECT, AMERICAN LUNG ASSOCIATION

02/03-0871 OXYGEN CONSUMPTION, VO2MAX, AGE AND EXERCISE EFFECTS, MUSCLE FITNESS

02/03-0269 OXYGEN DEPRIVATION, DYNAMIC FREE DIVING, APNEA, BREATH-HOLD DIVING, RESPIRATION, HYPERVENTILATION, DIVING SPORTS

02/03-0974 OXYGEN-MINIMUM ZONES, OCEAN WATERS, RESPIRATORY PIGMENTS, HYDROGEN SULFIDE METABOLISM, INTERMEDIATE OCEAN WATER CONDITIONS, DEEP-OCEAN LIFE-FORMS, CLIMATE CHANGE FORECASTING

02/03-1338 OXYGEN PRODUCTION, MICROORGANISM INFLUENCES, PHOTOSYNTHESIS, EARTH'S ATMOSPHERE, METHANOGENS

02/03-1180 OXYGEN TRANSPORT, METHEMOGLOBINEMIA, HAZARDOUS SUBSTANCE STORAGE AND LABELING, CYANOSIS, BLOOD OXYGENATION, HEMOGLOBIN, POISONING ACCIDENTS, SODIUM NITRATE

02/03-1256 OYSTER INDUSTRY, CRASSOSTREA VIRGINICA, EASTERN OYSTER, DELAWARE BAY, ESTUARY HABITAT, LARVAL SETTING, DISEASE MORTALITY, PROTOZOAN PARASITES, SHELLFISH, MARINE INVERTEBRATES, MOLLUSKS

02/03-1640 OZARK FORESTS, ENAPHALODES RUFULUS, ARKANSAS, MISSOURI, BEETLE INFESTATION, OAK TREE DIE-OFF, FOREST MANAGEMENT, RED OAK BORER, INSECT PESTS, TREE MORTALITY

02/03-1344 OZMORHIZA, DISJUNCT DISTRIBUTION, MORPHOLOGICAL CHANGES, BIOGEOGRAPHICAL DIVERSITY, PHYLOGENIC TREE, APIACAEA, DEOXYRIBONUCLEIC ACID (DNA), MAXIMUM PARSIMONY

02/03-1899 OZONATION, DRINKING WATER TREATMENTS, SURFACE WATER TREATMENTS, ACTIVATED CARBON FILTRATION, PHARMACEUTICAL CONTAMINANTS, GROUNDWATER POLLUTANTS

02/03-0270 OZONE, TOXIC EXPOSURE, LUNG CANCER, AIR POLLUTION, HEALTH STUDIES

02/03-0268 OZONE-DEPLETING SUBSTANCES, HYDROFLUOROCARBONS, CHLOROFLUOROCARBON (CFC), BANNED POLLUTANTS, RECYCLED CFCS, ILLEGAL TRADE OF CFCS, ENVIRONMENTAL POLLUTION

02/03-0371 OZONE DEPLETION, CHLORINE COMPOUNDS, TROPICAL RAINFOREST EMISSIONS, ASIAN RAINFORESTS, METHYL CHLORIDE SOURCES, AIR POLLUTION, ATMOSPHERIC CHEMISTRY

02/03-0086 OZONE DYNAMICS, AMAZON BASIN, NATIONAL AERONAUTICS AND SPACE ADMINISTRATION (NASA), TROPICAL RAINFALL MEASURING MISSION (TRMM), LARGE-SCALE BIOSPHERE ATMOSPHERE EXPERIMENT (LBA) IN AMAZONIA, FOREST ECOSYSTEMS, BRAZILIAN AMAZON FOREST, TROPOSPHERIC OZONE DEPLETION, DEFORESTATION

02/03-2240 OZONE IMPACT, GREENHOUSE GASES, CARBON DIOXIDE (CO2) IMPACT, FOREST ECOSYSTEMS, POPLAR GROWTH, POPULUS TREMULOIDES, AIR POLLUTION, TENT CATERPILLAR, LEAF RUST, APHIDS, PEST POPULATIONS

02/03-2510 OZONE LAYER DEPLETION, STRATOSPHERE, ULTRAVIOLET (UV) RADIATION, CHLOROFLUOROCARBON (CFC), MONTREAL PROTOCOL IN SUBSTANCES THAT DEPLETE THE OZONE LAYER

02/03-2569 OZONE (O3), IMMUNE SYSTEM, HYDROGEN PEROXIDE (H2O2) PRODUCTION, ANTIBODY-CATALYZED WATER-OXIDATION PATHWAY, BACTERICIDAL ACTIVITY, ESCHERICHIA COLI, CATALYTIC ACTIVITY

02/03-0188 OZONE POLLUTION, EXERCISING OUTDOORS, CHILDHOOD ASTHMA DEVELOPMENT, ASTHMA RISKS, TEAM SPORT PARTICIPATION, POLLUTED COMMUNITIES, SOUTHERN CALIFORNIA

02/03-1197 OZONE POLLUTION, INDOOR POLLUTION, CARPET EMISSIONS, ALDEHYDES, VOLATILE ORGANIC COMPOUND (VOC) EMISSIONS, POLLUTED AIR

02/03-1731 P27KIP1, CANCER/BREAST, CYTOPLASMIC RELOCALIZATION, TUMOR SUPPRESSOR PROTEINS, CYCLIN-DEPENDENT KINASE INHIBITOR, PHOSPHORYLATION, CELL CYCLE ARREST FAILURE, PROTEIN KINASE B, SERINE/THREONINE AKT PROTEIN KINASE B (AKT/PKB), BREAST CANCER

02/03-2042 P53, TUMOR SUPPRESSOR PROTEINS, TUMORIGENESIS, CANCER, PIN1, APOPTOSIS INDUCTION, PHOSPHORYLATION OF P53, HDM2 PROTEIN, MALIGNANCY DEVELOPMENT

02/03-0118 P53 PROTEIN OVEREXPRESSION, CANCER/BRAIN, MALIGNANT GLIOMAS, CHILDREN'S CANCER GROUP STUDY, BRAIN CANCER, GENE MUTATIONS, SURVIVAL RATES, TP53 GENE, TUMOR GROWTH

02/03-2348 P53 REGULATORY PROTEIN, CELL REPLICATIVE SENESCENCE, SIR2 GENE, CANCER AND AGING, TELOMERES, SENESCENCE, APOPTOSIS, GENE EXPRESSION PATTERNS

02/03-1930 P53 TUMOR SUPPRESSOR, APOPTOSIS, MYC, CELL DEATH, CYCLIN-DEPENDENT KINASE (CDK) INHIBITORS, DEOXYRIBONUCLEIC ACID (DNA) DAMAGE RESPONSE, CYTOSTATIC EFFECT, TUMORIGENESIS, PROTEIN INHIBITORS, TRANSCRIPTION FACTORS

02/03-1932 P300 PROTEIN, HEMATOPOIESIS, COACTIVATOR PROTEINS, CRE-ELEMENT BINDING PROTEIN (CREB), TRANSCRIPTION FACTORS, KIX DOMAIN, C-MYB TRANSCRIPTION FACTOR, DEOXYRIBONUCLEIC ACID (DNA), PROTEIN FUNCTIONS

02/03-1870 P450 CYTOCHROMES, PLANT DEFENSES, PESTS, COEVOLUTIONARY ADAPTATIONS, INSECT COUNTERDEFENSES, JASMONATE, SALICYLATE, GENE EXPRESSION

02/03-1613 P450 GENE SEQUENCE, PESTICIDE RESISTANCE, ANOPHELES GAMBIAE, MALARIA, INSECT-BORNE DISEASES, GENOMICS, CYTOCHROME P-450, DICHLORODIPHENYLTRICHLOROETHANE (DDT), MOSQUITO CONTROL

02/03-0510 PACEMAKER-INDUCED INFECTION, INFECTION, CARDIAC DEVICE, CONTAMINATED PACEMAKERS, CARDIOVERTER DEFIBRILLATOR RISKS, DEFIBRILLATOR, STAPHYLOCOCCAL INFECTION, IMPLANTABLE DEVICE RISKS

02/03-0185 PACEMAKERS, ATRIAL PACING, SLEEP APNEA SYNDROME, ARRHYTHMIA, POLYSOMNOGRAPHY, HEART RATE MONITORING

02/03-1109 PACEMAKERS, ARRHYTHMIA, ATRIAL FIBRILLATION, DEFIBRILLATORS, DUAL-CHAMBER PACEMAKERS, IMPLANTABLE DEVICES, HEART DISORDERS, CARDIOVASCULAR DISORDERS

02/03-0402 PACEMAKING NEUROLOGY, CARDIAC GANGLION (CG), HEART BEATS, CRUSTACEAN CARDIAC GANGLION, INVERTEBRATES, DRIVER POTENTIAL (DP), NEURONAL NETWORK, CENTRAL PATTERN GENERATION

02/03-0053 PACIFIC COAST ECOSYSTEM, REDWOOD TREES, LOGGING, OLD-GROWTH FORESTS, DEFORESTATION

02/03-2499 PACIFIC FLYWAY, WATER COMPETITION, NATIONAL WILDLIFE REFUGE SYSTEM, WATERFOWL, FISH, UNITED STATES ARMY CORPS OF ENGINEERS, POLLUTED WATER, DAMS

02/03-2584 PACIFIC NORTHWEST NATIONAL LABORATORY (PNNL), BLOOD SERUM PROTEIN LIBRARY, HUMAN BLOOD SERUM, PROSTATE-SPECIFIC ANTIGEN (PSA), PROTEIN COMPOSITION

02/03-1605 PACIFIC OCEAN, BLACK SMOKERS, HYDROTHERMAL VENTS, INDIAN OCEAN VENTS, OCEAN FLOOR COMMUNITIES, ATLANTIC OCEAN VENTS, SMOKERS, UNDERSEA GEYSERS, CALDERAS, EXTREMOPHILES, BENTHIC ORGANISMS

02/03-2140 PACIFIC OCEAN, MARINE TURTLES, LEATHERBACK TURTLES, TURTLE BEHAVIOR, WILDLIFE DECLINES

02/03-2406 PACIFIC OCEAN, BATHYMETRY, OCEANOGRAPHY, ALASKAN SEAMOUNTS, SEAMOUNTS, WOODS HOLE OCEANOGRAPHIC INSTITUTE (WHOI), ATLANTIS MISSION

02/03-0350 PACIFIC SALMON, HATCHERIES, HABITAT DEGRADATION, COLUMBIA RIVER BASIN, ENDANGERED SPECIES, ANADROMOUS SPECIES, DAM EFFECT ON SALMON SPAWNING, SALMON MIGRATION

02/03-0537 PACKABLE POSTERIOR COMPOSITES, AMALGAM, RESIN, GLASS-IONOMER, RESIN-BASED COMPOSITES, TOOTH RESTORATION, DENTAL PROCEDURES

02/03-0580 PACKAGING WASTE REDUCTION, DEGRADABLE FILMS, SOYBEAN FILMS, EDIBLE FILMS, PLASTIC WASTE

02/03-0168 PACLITAXEL, DACARBAZINE, MELANOMA, MALIGNANT MELANOMA, SKIN CANCER, CANCER/SKIN, COMBINATION DRUG THERAPIES, ANTI-TUMOR THERAPIES

Keyword Index

02/03-1081 PACLITAXEL, CHEMOTHERAPY DRUGS, OVARIAN CANCER, CISPLATIN (CAP), CARBOPLATIN, CYCLOPHOSPHAMIDE, DOXORUBICIN, ALOPECIA, CANCER/OVARIAN

02/03-0000 PAH–SEE POLYCYCLIC AROMATIC HYDROCARBON

02/03-2010 PAIN ASSESSMENT AND MANAGEMENT, NEONATES, INFANTS, CHILDREN, DEVELOPMENTAL PHARMACOKINETICS, ANESTHETICS, ANALGESICS, OPIOIDS

02/03-2007 PAIN CONTROL AND MANAGEMENT, CHRONIC PAIN, OPIOPHOBIA, DRUG ADDICTION, ACUTE PAIN, SUBSTANCE ABUSE, PHYSICIAN EDUCATION

02/03-0244 PAIN INHIBITION, ANTIINFLAMMATORY PROPERTIES, FICUS PLATYPHYLLA, GAMJI, WEST AFRICAN NATURAL MEDICINE, ANTINOCICEPTIVE PROPERTIES, DRUG STUDIES IN MICE, DRUG TOXICITY, TESTS FOR PAIN REDUCTION

02/03-2468 PAIN KILLERS, POISON ARROW FROGS, ALKALOIDS, EPIBATIDINE, TOXIC FROGS, BATRACHOTOXIN, DENDROBATES SPECIES, FROG BEHAVIOR, DRUG DEVELOPMENT, MIMICRY DEFENSE

02/03-0861 PAIN MANAGEMENT, NUTRITION, SMELL, TASTE, SEXUAL FUNCTION, MEMORY, EXERCISE, HEART DISEASE, SLEEP, AGING

02/03-1999 PAIN MANAGEMENT, TRANSCUTANEOUS ELECTRICAL NERVE STIMULATION (TENS), PHYSICAL REHABILITATION, ACUTE PAIN, CHRONIC PAIN, MEDICAL DEVICES

02/03-2373 PAIN MANAGEMENT, PSYCHOPATHOLOGICAL MEASURES, MILLON BEHAVIORAL HEALTH INVENTORY, COPING STYLES, REPRESSORS, AMPLIFIERS, SOCIAL COPERS, TREATMENT RESPONSE

02/03-0752 PAIN PERCEPTION, DELTA-9 TETRAHYDROCANNABINOL (THC), DEPOLARIZATION-INDUCED SUPPRESSION OF INHIBITION (DSI), ENDOCANNABINOIDS, MARIJUANA, NOCICEPTION, BRAIN SIGNALING, CANNABIS SATIVA

02/03-1095 PAIN PERCEPTION, CORTICAL STRUCTURES, CEREBRAL CORTEX, NOCICEPTION, COGNITIVE STATE, NEUROIMAGING TECHNIQUES, POSITRON EMISSION TOMOGRAPHY (PET) SCAN, MAGNETIC RESONANCE IMAGING (MRI), BRAIN ACTIVATION

02/03-0801 PAIN RELIEF, SURGERY OUTCOME, ANESTHESIA, ANALGESIA, RESPIRATORY FAILURE, EPIDURAL ANESTHESIA

02/03-1139 PAIN RELIEF, HEAD REPOSITIONING ACCURACY (HRA), REHABILITATIVE PROGRAMS, EXERCISE THERAPY, CHRONIC PAIN, INJURY-RELATED PAIN, WHIPLASH, NECK INJURIES, CERVICOCEPHALIC KINESTHESIA

02/03-1189 PAIN RELIEF, MUSIC THERAPY, HARP MUSIC, COMPLEMENTARY THERAPY, ENTRAINMENT, PHYSIOLOGICAL CHANGES, HEART PATIENTS, PATIENT ANXIETY, BAROQUE MUSIC, ALTERNATIVE THERAPIES

02/03-1175 PAIN RELIEVERS, JAW PAIN, MANDIBLE PROBLEMS, SELF-CARE TREATMENTS, TEMPOROMANDIBULAR DISORDER (TMD), JOINT PAIN

02/03-1212 PAINTING, ENGINEERING AESTHETICS, TECHNOLOGY PORTRAYAL, PHOTOGRAPHY, ART, BROOKLYN BRIDGE, DESIGN, ARCHITECTURE, UTILITARIAN DESIGN

02/03-0455 PAKICETUS, EVOLUTION OF WHALES, ARTIODACTYLS, CETACEANS, EOCENE, OLIGOCENE, MYSTICETES, ODONTOCETES, MESONYCHIDS, WHALE ORIGINS, AMBULOCETUS NATANS

02/03-2320 PAKISTAN, BETA-THALASSEMIA, CONSANGUINEOUS MARRIAGE, GENETIC TESTING, HEMOGLOBIN DISORDERS, INHERITED DISEASE RISK, RECESSIVE GENES

02/03-0981 PALAU, EL NINO, OCEAN CURRENTS, TROPICAL SEAS, CORAL REEF DECAY, MICRONESIA'S CORALS, WATER TEMPERATURE, CONSERVATION EFFORTS, BLEACHED CORALS

02/03-2103 PALEOANTHROLOPOLOGY, LEAKEY/LOUIS, ZINJANTHROPUS BOISEI, OLDUVAI GORGE, HOMO HABILIS

02/03-1708 PALEOANTHROPOLOGY, HOMINID RELATIONSHIPS, SAHELANTHROPUS TCHANDENSIS, MIOCENE HOMINIDS, HOMO ERECTUS, HUMAN EVOLUTION, EVOLUTION OF HUMANS, PRIMATE EVOLUTION

02/03-1811 PALEOANTHROPOLOGY, SOUTHWESTERN UNITED STATES, NATIVE AMERICAN CULTURE, COMPLEX SYSTEMS, AGENT-BASED MODELING, HUMAN SOCIETIES, COMPUTER MODELING, ANASAZI CIVILIZATION, POPULATION VARIABILITY FACTORS

02/03-0733 PALEOBIOLOGY, DEUTEROSTOMES, MITRATES, JAEKELOCARPUS OKLAHOMENSIS, TUNICATA, CHORDATE ORIGINS, ECHINODERMS, COMPUTER X-RAY MICROTOMOGRAPHY, FOSSIL RECORD, TAXONOMIC RELATIONSHIPS

02/03-0456 PALEOCENE AND EOCENE BOUNDARY, MAMMAL EVOLUTION, HYAENODONTIDAE, ASIA, HOLARCTIC MAMMALS, CHINA HUNAN PROVINCE FOSSILS, FOSSIL RECORD, PALEOCENE

02/03-0018 PALEOCLIMATOLOGY, EXTREMOPHILE MICROBES, ANTARCTICA, LAKE VOSTOK, ICE CORES, ACTINOMYCETES, PROTEOBACTERIA, SUBGLACIAL LIFE-FORMS

02/03-0685 PALEOCLIMATOLOGY, FOSSIL POLLEN ANALYSIS, FOREST VARIATIONS, POLLEN ANALYSIS, SPRUCE DISTRIBUTIONS, CLIMATE CHANGE, FOSSIL POLLEN

02/03-1888 PALEOCLIMATOLOGY, OXYGEN-18 ISOTOPES, CLIMATE CHANGE, SEA SURFACE TEMPERATURE (SST), GREENHOUSE GASES, FORAMINIFERA RECORD, ECOCENE CLIMATE

02/03-1972 PALEOENVIRONMENT, BIG EDDY, SAC RIVER/MISSOURI, STRATIGRAPHY, RADIOCARBON DATING, PREHISTORICAL CULTURES, TOOL ARTIFACTS, PROJECTILE POINTS, ARCHAEOLOGICAL SITES, NATIVE AMERICANS, PRE-CLOVIS ARTIFACTS

02/03-2075 PALEOLITHIC DIETS, STONE AGE DIETS, HUNTER-GATHERERS, MEAT, FRUITS, VEGETABLES, HEALTH RISKS, CARBOHYDRATE INTAKE

02/03-1550 PALEONTOLOGICAL DIGS, VOLUNTEERS, MAMMOTH SITE, HOT SPRINGS, EARTHWATCH INSTITUTE, NATURAL SCIENCE FIELD WORK, COLUMBIAN MAMMOTHS

02/03-1066 PALEONTOLOGICAL EVIDENCE, DATE CORRELATION, GENOMICS, MOLECULAR RECORD, PLANETARY BIOLOGY, GEOLOGICAL DATING, EVOLUTIONARY HISTORIES, TIME MARKERS

02/03-0607 PALEONTOLOGICAL HISTORY, MAMMOTHS, VERTEBRATE PALEONTOLOGY, EXTINCT MAMMALS, FOSSILS, ICE AGE ELEPHANTS, BOOK REVIEWS, CLONING

02/03-2432 PALEONTOLOGIST, NATURAL HISTORY, GLACIAL THEORY, AGASSIZ/LOUIS, FISH FOSSILS, CATASTROPHISM, ICE AGE, HARVARD MUSEUM OF COMPARATIVE ZOOLOGY

02/03-2264 PALINDROME BLOCKS, MALE SEX CHROMOSOME, CHROMOSOMES, DEOXYRIBONUCLEIC ACID (DNA) REPAIR, Y CHROMOSOME, GENETIC REPAIR, RECOMBINATION

02/03-2126 PALLADIUM PROGRAM, MICROSOFT, COMPUTER SECURITY, PERSONAL COMPUTER (PC), MICROCHIP TECHNOLOGY, ENCRYPTION

02/03-0290 PALLIATIVE CARE, END-OF-LIFE CARE, HEALTHCARE POLICIES, LONG-TERM CARE, BIOETHICS, TREATMENT GOALS

02/03-0612 PALLID URCHIN, GREEN URCHIN, URCHINS, SPAWNING, INTERBREEDING, BROADCAST SPAWNERS, BINDIN, SPECIES-SPECIFIC MOLECULES, REPRODUCTIVE ISOLATION, INVERTEBRATE PHYSIOLOGY, MARINE LIFE

02/03-1631 PALMER DROUGHT SEVERITY INDEX, BISON POPULATION DECLINE, GREAT PLAINS DROUGHT, TREE-RING DATA, DROUGHT SEVERITY

02/03-1636 PALMETTOS, FLORIDA PALMETTOS, SABAL ETONIA, SERENOA REPENS, FIRE TOLERANCE, TREE SURVIVAL, DROUGHT TOLERANCE

02/03-2526 PALMITAMIDE, AMIDES, NITRILES, HYDROUS PYROLYSIS, AMMONIA, BIOMASS COMBUSTION, COOKING EMISSIONS, AIR POLLUTION, REFUSE BURNING, FIRES, WILDFIRES

02/03-1600 PALM LEAVES, PLANT PRODUCTIVITY, DEFENSIVE CHEMICALS, TROPICAL FORESTS, DECREASED PLANT COMPOSITION, LUNAR CYCLES, INDIGENOUS COMMUNITIES, CARBON LEVEL IN PLANTS

02/03-2018 PAMIDRONATE DISODIUM, PROSTATE CANCER, OSTEOLYTIC LESIONS, OSTEOBLASTIC LESIONS, BREAST CANCER, ZOLEDONIC ACID, INTRAVENOUS BISPHOSPHONATES, SKELETAL-RELATED EVENT, METASTASES, TUMORS

02/03-2425 PANAMA, AMERICAN INDIANS, CULTURAL BELIEFS, ANTHROPOLOGICAL RESEARCH, KUNA INDIANS, MOLA ART

02/03-1733 PANC GENE, VACCINE DEVELOPMENT, MYCOBACTERIUM TUBERCULOSIS, LUNG DISEASES, RESPIRATORY DISEASE, PANTOTHENATE MUTATIONS, GENETIC ENGINEERING, TUBERCULOSIS PREVENTION

02/03-1711 PANCREATIC CANCER, CANCER/PANCREATIC, PHASE I XENOBIOTIC-METABOLIZING ENZYMES, ENVIRONMENTAL TOXINS, POLLUTANTS, CARCINOGENS, ISLET CELLS, ENZYME METABOLISM, PANCREATIC DISEASES

02/03-2064 PANCREATIC CELLS, TYPE 2 DIABETES, POLYCYSTIC OVARY SYNDROME, INSULIN-RESISTANCE SYNDROME, BLOOD SUGAR, LIFESTYLE CHANGES, DRUG TREATMENT, DIABETES, METABOLIC SYNDROME

02/03-1559 PANDA CONSERVATION, HABITAT CORRIDORS, CHINA, WILDLIFE MONITORING

02/03-0949 PANDA NATURAL HISTORY, SMITHSONIAN INSTITUTION, GIANT PANDA, CHINA WILDLIFE CONSERVATION ASSOCIATION, ASIA TRAIL EXHIBIT, UMBRELLA SPECIES, ANIMAL BEHAVIOR, NATIONAL ZOOLOGICAL PARK, CAPTIVE BREEDING

02/03-0829 PANDEMIC HOSPITAL CARE, EMERGENCY MEDICAL SERVICES (EMS) DIVERSIONS, EPIDEMIC HOSPITAL CARE, HOSPITAL OVERCROWDING, INFLUENZA OUTBREAKS, MEDICAL CARE CAPACITIES, HEALTHCARE QUALITY

02/03-0511 PANDEMICS, MULTIDRUG-RESISTANT TUBERCULOSIS (MDR TB), WORLD HEALTH, DRUG-RESISTANT TUBERCULOSIS, TUBERCULOSIS (TB), MYCOBACTERIUM TUBERCULOSIS

02/03-1923 PANGOLIN, GLYCOPROTEINS, DROSOPHILA ARMADILLO GENE, WINGLESS (WNT) PROTEINS, PROTEINS

02/03-1145 PANIC ATTACKS, CIGARETTE SMOKING, NEUROTICISM, PSYCHIATRIC DISORDERS, PERSONALITY TRAITS, HUMAN BEHAVIOR

02/03-2706 PANIC ATTACKS, NATIONAL AERONAUTICS AND SPACE ADMINISTRATION (NASA), BIOFEEDBACK BODY SUIT, SPACE SICKNESS, AUTOGENIC FEEDBACK TRAINING EXERCISE, JEMISON/MAE, MIGRAINE HEADACHES, STRESS

02/03-2233 PANTANAL, BRAZIL, HYACINTH MACAWS, HIDROVIA, PROJECTO ARARA AZUL, PARROTS, MACAWS, BIRD CONSERVATION

02/03-1266 PANTHERA PARDUS NIMR, ANIMAL TRACKING, RANGE SIZE, ARABIAN LEOPARD, ENDANGERED SPECIES, DIET ANALYSIS, LEOPARD BEHAVIOR

02/03-1612 PANTHER POPULATIONS, BIG CYPRESS SWAMP, SOUTHWEST FLORIDA, ENDANGERED SPECIES, HABITAT RESTORATION, INBREEDING, TEXAS COUGARS, NORTH AMERICAN PUMAS, FLORIDA PANTHER

02/03-2617 PANTOTHENATE KINASE 2 (PANK2), AUTOSOMAL RECESSIVE DISORDERS, PARKINSONISM, IRON ACCUMULATION, BRAIN DISEASES, HALLERVORDEN-SPATZ SYNDROME, GENE MUTATIONS, DISEASE SEVERITY, HEREDITARY DISORDERS

02/03-1733 PANTOTHENATE MUTATIONS, VACCINE DEVELOPMENT, MYCOBACTERIUM TUBERCULOSIS, LUNG DISEASES, RESPIRATORY DISEASE, TUBERCULOSIS PREVENTION, GENETIC ENGINEERING, PANC GENE

02/03-1169 PAPANICOLAOU STAINING (PAP SMEAR), HUMAN PAPILLOMAVIRUS (HPV), CERVICAL CANCER, ORAL CONTRACEPTIVES, CANCER/CERVICAL

02/03-1782 PAPANICOULOU TESTING, PAP SMEAR, HUMAN PAPILLOMAVIRUS (HPV), DEOXYRIBONUCLEIC ACID (DNA) TESTING, SIGNAL AMPLIFICATION DNA ASSAY, CERVICAL CANCER SCREENING, TEST EVALUATION, WOMEN'S HEALTH, CANCER/CERVICAL

02/03-0716 PAPER INDUSTRY, PULPING PROCESSES, LIGNIN, DELIGNIFICATION, TRANSGENIC POPLARS, GENETICALLY MODIFIED PULP TREES, ANTISENSE TRANSGENES, BIOENGINEERED PULP TREES, CHEMICAL PULPING

02/03-1875 PAPRIKA PEPPER, CAYENNE PEPPER, CROP YIELDS, PLANT GROWTH REGULATOR (PGR), PLANT GROWTH ENHANCER (PGE), PIGMENT CONTENT, AGRICULTURE PRACTICES, PEPPER VARIETIES, CAPSICUM ANNUUM

02/03-1782 PAP SMEAR, PAPANICOULOU TESTING, HUMAN PAPILLOMAVIRUS (HPV), DEOXYRIBONUCLEIC ACID (DNA) TESTING, SIGNAL AMPLIFICATION DNA ASSAY, CERVICAL CANCER SCREENING, TEST EVALUATION, WOMEN'S HEALTH, CANCER/CERVICAL

02/03-2109 PAPYRUS SCROLLS, POSIDIPPUS OF PELLA, EGYPTIAN TOMB, MILAN PAPYRUS, GREEK POETRY, MUMMY WRAPPING

02/03-0896 PARACELSUS, POISONS, ARSENIC, DISEASE TREATMENTS, BOTOX, NICOTINE TREATMENT, SNAIL VENOM REMEDIES

02/03-1993 PARACETAMOL OVERDOSE, LIVER FAILURE, HEPATOTOXICITY, N-ACETYLCYSTEINE, PROTHROMBIN TIME, ACETOMINOPHEN

02/03-0930 PARACHLAMYDIACEAE, HALL'S COCCUS, AMOEBAE-BASED BACTERIAL PATHOGENS, PATHOGENS, PNEUMONIA, WATERBORNE DISEASES, BACTERIAL INFECTIONS

02/03-1566 PARACHUTING BEHAVIOR, FLYING GECKO, GLIDING ANIMALS, PTYCHOZOON KUHLI, LIFT GENERATION, GECKOS

02/03-1680 PARACRINE MECHANISMS, ESTROGEN RECEPTOR (ER), PROGESTERONE RECEPTOR (PR), BOVINE MODEL, EPITHELIAL CELLS, STROMAL CELLS, MAMMARY GLAND, BROMODEOXYURIDINE (BRDU) LABELING, HORMONE FUNCTIONS, REPRODUCTIVE HORMONES

02/03-0476 PARAGANGLIOMA TUMORS, PHEOCHROMOCYTOMA TUMORS, GERMLINE MUTATIONS, RET GENE, VON-HIPPEL DISEASE, VHL GENE, SUCCINATE DEHYDROGENASE SUBUNIT D (SDHD), HEREDITARY DISEASES, GENETIC TESTING, TUMOR DIAGNOSIS

02/03-0763 PARALYSIS TREATMENT, NEURON REGENERATION, NOGO PROTEIN, REGENERATION OF SPINAL NERVES, ACORDA THERAPEUTICS, CELLULAR SCAFFOLDS, FAMPRIDINE, SPINAL CORD INJURIES

02/03-2006 PARANEOPLASTIC DISORDER (PND), CANCER, TUMOR IMMUNITY, NEURODEGENERATION, IMMUNOLOGICAL DISORDERS, BLOOD-BRAIN BARRIER

02/03-1896 PARASITE CULTURE, PHOSPHATE SOURCE, TETRAHYMENA, PHYTATE, FRESHWATER ORGANISMS, ENVIRONMENTAL EVALUATION TOOLS, PROTIST MODELS

02/03-1868 PARASITE HOSTS, LYME DISEASE VECTORS, TICK-BORNE DISEASES, SEX-BIASED DISPERSAL, BORRELIA BURGDORFERI, GENETIC ANALYSIS, IOXDES RICINUS, VECTOR DISTRIBUTION, DISEASE TRANSMISSION

02/03-1935 PARASITE INFECTION MECHANISMS, THEILERIA PARASITE, PROTOZOAN PARASITES, IKK SIGNALOSOME, NUCLEAR FACTOR-KAPPA B (NF-KB), APOPTOSIS PREVENTION

Keyword Index

02/03-1682 PARASITE RESISTANCE, MOSQUITO VECTORS, PLASMODIUM FALCIPARUM, MALARIA, COMMUNICABLE DISEASES, ANOPHELES GAMBIAE, RESISTANCE ALLELES

02/03-1687 PARASITES, PLASMODIUM FALCIPARUM, ERYTHROCYTE INVASION, MALARIA, BLOOD CELL INVASION, MEROZOITE SURFACE PROTEINS, RECEPTOR INTERACTIONS, PFRCL PROTEIN, GLYCOPHORIN A RECEPTOR, INFECTIOUS DISEASES, MOSQUITO VECTORS

02/03-0514 PARASITES, INFECTIOUS DISEASES, HUMAN GENOME PROJECT, PATHOGENS, PLASMODIUM, GENETIC CODE, MALARIA, DEOXYRIBONUCLEIC ACID (DNA)

02/03-1149 PARASITES, MOSQUITO-BORNE DISEASES, MALARIA, VACCINATIONS, PHYLOGENY, GENETIC VARIABILITY, DRUG RESISTANCE, PLASMODIUM FALCIPARUM

02/03-1289 PARASITES, LATICIFERS, MILKWEED PREDATORS, CARDENOLIDES, TOXIC PLANTS, ASCLEPIAS, PLANT DEFENSES

02/03-0909 PARASITIC ANIMALS, TICKS, LEECHES, VAMPIRE BATS, BLOOD CLOT PREVENTION, ANTICOAGULANTS, BLOODSUCKING PARASITES, DRUG DISCOVERY, CLOTTING PROTEINS

02/03-0656 PARASITIC CYSTS, MYXOBOLUS PENDULA, PLASMODIA DEVELOPMENT, FISH HOSTS, CYST FORMATION, EPITHELIAL CYSTS

02/03-0500 PARASITIC DISEASES, TROPICAL DISEASES, PRAZIQUANTEL, WATERBORNE DISEASES, SCHISTOSOMIASIS, ABDOMINAL INFECTIONS

02/03-2269 PARASITIC INFECTIONS, TOXOPLASMA GONDII LOCOMOTION, ANHYDROTETRACYCLINE (ATC) PROTECTION, OBLIGATE PARASITES, SMALL MYOSIN A (MYOA), HOST-CELL INVASION, VIRULENCE FACTORS

02/03-0798 PARASITIC INFECTIONS, HELMINTH INFECTIONS, HYGIENE HYPOTHESIS, IMMUNE SYSTEM, T CELLS, ANTIINFLAMMATORY EFFECTS, AUTOIMMUNE DISORDERS, ALLERGY PROTECTION

02/03-1452 PARASITIC INFECTIONS, FUMAGILLIN, IMMUNOCOMPROMISED PATIENTS, MICROSPORIDIA, THROMBOCYTOPENIA, INFECTIOUS DISEASES, DIARRHEA, ENTEROCYTOZOON

02/03-1582 PARASITIC INFECTIONS, RAINBOW TROUT, TUBIFEX TUBIFEX WORM, TRIACTINOMYXON (TAM), WHIRLING DISEASE, FISH DISEASES, LIFE CYCLES

02/03-1806 PARASITIC INFECTIONS, TOXOPLASMA GONDII, COGNITIVE IMPAIRMENT, SOIL CONTAMINATION, FELINE PARASITES, FOOD CONTAMINATION

02/03-2252 PARASITIC INFECTIONS, CONCOMITANT IMMUNITY, LOW-GRADE INFECTION IMMUNITY, INTERLEUKIN-10, CD4+CD25+ T CELLS, T CELLS, IMMUNE SYSTEM RESPONSES, LEISHMANIA MAJOR

02/03-2583 PARASITIC INVASION, INNATE IMMUNITY, ADAPTIVE IMMUNITY, T-HELPER 2 (TH2) CELLS, TYPE-2 IMMUNITY, INFLAMMATORY RESPONSE, ASTHMA, DEGRANULATION, EOSINOPHIL DEGRANULATION, IMMUNE SYSTEM, INTERLEUKIN-4 (IL-4)

02/03-1260 PARASITIC ORGANISMS, INSECT BEHAVIOR, ANIMAL BEHAVIOR, INVERTEBRATES, MOSQUITO NATURAL HISTORY, DISEASE VECTORS

02/03-2294 PARASITIC PRESSURE, ALLOPATRIC DIVERSIFICATION, SYMPATRIC DIVERSIFICATION, EVOLUTIONARY INFLUENCES, PSEUDOMONAS FLUORESCENS, BACTERIOPHAGES, NATURAL SELECTION, CO-EVOLUTION OF PARASITES AND HOSTS

02/03-0639 PARASITIC PROTOZOA, ECTOPARASITES, ICHTHYOBODO NECATOR, PROTOZOAN TAXONOMY, KINETOPLASTIDA ORDER, BODONINA SUBORDER, FISH PARASITES, COSTIA NECATOR

02/03-0599 PARASITIC ROUNDWORMS, WORM BEHAVIOR, NEMATODES, LAWN PESTS

02/03-0155 PARASITIC WASPS, EVOLUTIONARY INFLUENCES, CHROMOSOMAL SEX DETERMINATION (CSD), OFFSPRING RATIO, SEX RATIO ADJUSTMENT, MATERIAL FITNESS, REPRODUCTIVE SUCCESS, ENVIRONMENTAL CONDITIONS, ADAPTATIONS

02/03-1637 PARASITIC WASPS, PIMPLA DISPARIS, BIOLOGICAL CONTROL AGENTS, HOST-PARASITE INTERACTIONS, EVERGREEN BAGWORMS, GYPSY MOTH CONTROL, INSECT PESTS, RANGE EXTENSION, WASPS

02/03-0686 PARASITISM, CATERPILLARS, FOREST INSECTS, HERBIVORES, HOST-PARASITE INFLUENCES, CANADIAN FOREST INSECT SURVEY, TROPHIC LEVEL INTERACTIONS

02/03-1628 PARASITISM, MALE-BIASED MORTALITY, MORPHOLOGY SIZE DIMORPHISM, SEX-BIASED MORTALITY, MAMMALIAN MORTALITY AND PARASITISM

02/03-0317 PARASITISM OF HONEYBEES, SOCIAL INSECT COLONIES, WORKER POLICING, REPRODUCTION SUPPRESSION, PARTHENOGENESIS, BEE BEHAVIOR, CLONAL BEE POPULATIONS, SOUTH AFRICAN HONEYBEE, CAPE HONEYBEE, APIS MELLIFERA CAPENSIS, PHEROMONES

02/03-1625 PARASITOIDS, PREY-PREDATOR SIZE CORRELATION, PREDATORS, MICROPREDATORS, TROPHIC STRATEGIES, ANIMAL DIVERSITY

02/03-2681 PARASOMNIA, RAPID EYE MOVEMENT (REM) BEHAVIOR DISORDERS, MINNESOTA REGIONAL SLEEP DISORDERS CENTER, PARKINSON'S DISEASE, NEUROLOGICAL DISEASES, MIDBRAIN, SLEEP DISORDERS

02/03-2701 PARATHYROID GLANDS, THYROID GLAND, HORMONE SECRETION, KIDNEY STONES, HYPERPARATHYROIDISM, OSTEOPOROSIS, ENDOCRINE DISORDERS

02/03-1144 PARATHYROID HORMONE (PHH), RAT STRAINS, BONE FORMATION, GENETIC INFLUENCES, OSTEOPOROSIS, SKELETAL MODELS, MALE RATS, HUMAN PARATHYROID HORMONE (HPTH)

02/03-1738 PARATHYROID HORMONE SECRETION, HYPOCALCEMIA, CALCIUM-SENSING RECEPTOR (CASR), AUTOSOMAL DOMINANT HYPOCALCEMIA (ADH), KIDNEY MALFUNCTION, BARTTER'S SYNDROME, GENE MUTATIONS

02/03-1244 PARATOMY, REGENERATION, REPRODUCTION, ORTHODENTICLE GENES, ENGRAILED GENES, NAIDIDS, SEGMENTED WORMS, ASEXUAL REPRODUCTION, GENE FUNCTIONS, WORM REPRODUCTION

02/03-2586 PARAXOMASES, MECHANOSENSORY TRANSDUCTION, TRANSDUCTION OF SENSORY NERVE INPUT, MEC-6 PROTEIN, TOUCH RECEPTOR NEURONS, SIGNAL TRANSDUCTION, DEGENERIN PROTEINS, NERVE IMPULSE TRANSMISSION, NERVOUS SYSTEM MOLECULAR SIGNALING, GENE MUTATIONS, CAENORHABDITIS ELEGANS

02/03-1825 PARCELSUS, POISON BENEFITS, HORMESIS, CALABRESE/EDWARD, TOXICOLOGY, POLLUTION EXPOSURE LIMITS, ENVIRONMENTAL PROTECTION AGENCY (EPA), PUBLIC HEALTH

02/03-2475 PARDOSA MILVINA, DIFFERENTIAL MORTALITY MODEL (DMM), MORTALITY RATES, WOLF SPIDERS, HOGNA HELLUO, SEXUAL SIZE DIMORPHISM (SSD), FEMALE-BIASED SEX RATIO, SPIDER BEHAVIOR

02/03-2652 PARENTAL MORTALITY, CHILD MORTALITY, DEATH OF A CHILD, BEREAVEMENT, MORTALITY RATES

02/03-0177 PARENTAL PSYCHOPATHOLOGY, CHILDHOOD ADVERSITIES, ADOLESCENCE, MALADAPTIVE PARENTAL BEHAVIOR, EATING DISORDERS, WEIGHT DISORDERS

02/03-1716 PARENTERAL NUTRITION, NEONATAL INTENSIVE CARE UNIT (NICU), PREMATURE RUPTURE OF MEMBRANES, RESPIRATORY DISTRESS SYNDROME (RDS), ASPHYXIA, BACTEREMIA, EARLY-ONSET SEPSIS (EOS)

02/03-0591 PARIETAL LOBE, HANDWRITING ANALYSIS, PERSONALITY TYPES, GRAPHOLOGY, POSTERIOR PARIETAL CORTEX, BRAIN ACTIVITY

02/03-2617 PARKINSONISM, AUTOSOMAL RECESSIVE DISORDERS, HALLERVORDEN-SPATZ SYNDROME, IRON ACCUMULATION, BRAIN DISEASES, PANTOTHENATE KINASE 2 (PANK2), GENE MUTATIONS, DISEASE SEVERITY, HEREDITARY DISORDERS

02/03-0119 PARKINSON' S DISEASE, ALZHEIMER'S DISEASE, NEURODEGENERATIVE DISEASES, IMMUNOPHILIN PROTEINS, LIGANDS, IMMUNOSUPPRESSANT DRUGS CYCLOSPORIN A, TACROLIMUS (FK506), T-CELL BLOCKADE, NERVE REGENERATION, TRANSPLANT RECOVERY

02/03-0112 PARKINSON'S DISEASE, WORKING MEMORY, LONG-TERM ASSOCIATIVE MEMORY, MEMORY DISORDERS, SCHIZOPHRENIA, DOPAMINE, BRAIN, NEURAL PROCESSES, SPATIAL MEMORY

02/03-0215 PARKINSON'S DISEASE, PRAMIPEXOLE, ROPINIROLE, SUDDEN-ONSET SLEEP, SLEEP ATTACKS, EPWORTH SLEEPINESS SCALE (ESS), DRIVING SAFETY, DAYTIME SLEEPINESS, INAPPROPRIATE SLEEP COMPOSITE SCORE (ISCS), DRIVING RISKS, AUTOMOBILE SAFETY

02/03-0486 PARKINSON'S DISEASE, METABOLIC PATTERNS, MILD DEPRESSION, COGNITIVE FUNCTION, BRAIN FUNCTION, TOPOGRAPHIC PATTERNS, DEMENTIA

02/03-1098 PARKINSON'S DISEASE, TOXIC PROTEINS, ALZHEIMER'S DISEASE, NEURODEGENERATIVE DISEASES, AGGREGATION-PRION PROTEINS, PROTEIN MISFOLDING, TAU PROTEINS, BETA-AMYLOID, CREUTZFELDT-JAKOB DISEASE (CJD)

02/03-1122 PARKINSON'S DISEASE, MOVEMENT DISORDERS SOCIETY (MDS), LEVODOPA, DOPAMINE AGONISTS, DYSKINESIAS, AMANTADINE, TREATMENT INTERVENTIONS

02/03-1425 PARKINSON'S DISEASE, GENETIC MUTATIONS, ENVIRONMENTAL CAUSES OF DISEASE, EVENT HYPOTHESIS, LONG-TERM PROCESS HYPOTHESIS, NEUROLOGICAL DISEASES

02/03-1434 PARKINSON'S DISEASE, DEGENERATIVE AGE-RELATED DISEASES, ALZHEIMER'S DISEASE, AMYLOID DISEASES, PLANAR LIPID BILAYERS, ION-CHANNELS, PROTOFIBRILS, NEURODEGENERATIVE DISEASES, PROTEIN FUNCTIONS

02/03-1460 PARKINSON'S DISEASE, EMBRYONIC STEM CELLS, NEUROLOGICAL DISORDERS, STEM CELL RESEARCH, HUNTINGTON'S DISEASE, ALZHEIMER'S, AMYOTROPHIC LATERAL SCLEROSIS (ALS), MULTIPLE SCLEROSIS (MS), SPINAL CORD INJURY, NEURON REPLACEMENT, REMYELINATION

02/03-1523 PARKINSON'S DISEASE, DRUG TREATMENTS, DEMENTIA, NEUROLOGICAL DISEASE, BOOK REVIEWS

02/03-2092 PARKINSON'S DISEASE, MARRIAGE BENEFIT, CARDIAC SURGERY, EPINEPHRINE, CORTISOL, ALZHEIMER'S DISEASE, DEMOGRAPHICS, MARITAL STRESS, WOMEN'S HEALTH, MEN'S HEALTH

02/03-2430 PARKINSON'S DISEASE, CHIRAL MOLECULES, PROTEIN-FOLDING PATTERNS, PROTEOMICS, PRINCIPLE COMPONENT ANALYSIS (PCA), VIRUSES, RAMAN OPTICAL ACTIVITY (ROA) SPECTROSCOPY, ALZHEIMER'S DISEASE, PRION ENCEPHALOPATHIES, MOLECULE STRUCTURE

02/03-2554 PARKINSON'S DISEASE, STEM CELL RESEARCH, EMBRYONIC STEM (ES) CELLS, HUNTINGTON'S DISEASE, CELL DIFFERENTIATION

02/03-2681 PARKINSON'S DISEASE, RAPID EYE MOVEMENT (REM) BEHAVIOR DISORDERS, MINNESOTA REGIONAL SLEEP DISORDERS CENTER, PARASOMNIA, NEUROLOGICAL DISEASES, MIDBRAIN, SLEEP DISORDERS

02/03-0531 PARKINSON'S DISEASE DRIVING RISKS, SENIOR CITIZEN DRIVING STATISTICS, AUTOMOBILE ACCIDENTS, AUTOMOBILE SAFETY, DEMENTIA AND DRIVING, DRIVER SAFETY

02/03-0143 PARKINSON'S DISEASE, DYSKINESIAS, MOTOR CIRCUITS, BASAL GANGLIA (BG), NEURONAL NETWORK, DOPAMINE, MOVEMENT DISORDERS, MOTOR CONTROL

02/03-1205 PARKINSON'S DISEASE, AGE-RELATED MOTORIC DECLINES, DOPAMINE DYNAMICS, SUBSTANTIA NIGRA (SN), NEURON DESTRUCTION, MOTOR DYSFUNCTION, BRADYKINESIS, PRIMATE STUDIES

02/03-1046 PARKINSON'S DISEASE RESEARCH, STEM CELLS, EMBRYONIC STEM (ES) CELL, DOPAMINE NEURON DIFFERENTIATION, NUCLEAR RECEPTOR-RELATED-1 (NURR1) TRANSCRIPTION FACTOR, CENTRAL NERVOUS SYSTEM TRANSPLANTS

02/03-1965 PARKINSON'S DISEASE THERAPY, DYSFUNCTIONAL NEURONS, NEURAL STEM CELLS, DOPAMINERGIC NEURONS, RESCUING DYSFUNCTIONAL NEURONS, STEM CELLS

02/03-0696 PARK LAND, BROWNFIELDS, HABITAT PROTECTION, OPEN SPACE INITIATIVES, WATERSHED MANAGEMENT, LOS ANGELES RIVER, RIPARIAN RESTORATION, CORNFIELD PARK

02/03-0693 PARK MANAGEMENT, SEED BANKS, ENDANGERED SPECIES, HABITAT RESTORATION, URBAN PARKS, LOBOS CREEK VALLEY, RESTORATION PROJECTS, PRESIDIO

02/03-2113 PARK RANGERS, ILLEGAL IMMIGRATION, MARIJUANA SMUGGLING, NATIONAL PARKS, ORGAN PIPE CACTUS NATIONAL MONUMENT, DRUG SMUGGLING, MEXICAN BORDER

02/03-1766 PAROXETINE, ANTIPSYCHOTIC DRUGS, SELECTIVE SEROTONIN REUPTAKE INHIBITOR (SSRI), TRANSPORTER ANTAGONISTS, SEROTONIN REUPTAKE INHIBITION, NOREPINEPHRINE UPTAKE INHIBITION, MAJOR DEPRESSIVE DISORDERS, DRUG THERAPY, DEPRESSION, PSYCHOLOGICAL DISORDERS

02/03-0306 PARROTS, NEW ZEALAND WILDLIFE SERVICE, NOCTURNAL BIRDS, BIRD CONSERVATION, KAKAPO, ENDANGERED SPECIES RESCUE

02/03-2233 PARROTS, PANTANAL, HYACINTH MACAWS, HIDROVIA, PROJECTO ARARA AZUL, BRAZIL, MACAWS, BIRD CONSERVATION

02/03-0317 PARTHENOGENESIS, SOCIAL INSECT COLONIES, WORKER POLICING, REPRODUCTION SUPPRESSION, BEE BEHAVIOR, PARASITISM OF HONEYBEES, CLONAL BEE POPULATIONS, SOUTH AFRICAN HONEYBEE, CAPE HONEYBEE, APIS MELLIFERA CAPENSIS, PHEROMONES

02/03-0959 PARTHENOGENESIS, PHASMIDS, DRYOCOCELUS AUSTRALIS, ENDANGERED SPECIES, INSECT CONSERVATION, SOUTH PACIFIC, NONNATIVE SPECIES INTRODUCTION, LORD HOWE ISLAND STICK INSECT, ISLAND HABITATS

02/03-0135 PARTIAL HEMATOPOIETIC CHIMERISM, GRAFT-VERSUS-HOST DISEASE, TRANSPLANT REJECTION, EMBRYONIC STEM (ES) CELL, IMMUNOCOMPETENCE, HOST-GRAFT TOLERANCE, RAT EMBRYONIC STEM CELL (RESC), MIXED HEMATOPOIETIC CHIMERISM, HEMATOPOIETIC TRANSPLANTATION

02/03-0987 PARTICIPATORY DECISION MAKING, CONTOUR FARMING, ECOLOGICAL POLICIES, AGROFORESTRY, PHILIPPINE AGRICULTURAL PRACTICES, SOIL CONSERVATION, SUSTAINABLE LAND USE

02/03-2023 PARTICULATE AIR POLLUTION, BONE MARROW, INFLAMMATORY RESPONSE, CARDIOVASCULAR DISEASE, RESPIRATORY DISEASE, PULMONARY DISEASE, ARTERIOSCLEROTIC PLAQUES

02/03-2026 PARTICULATE AIR POLLUTION, AIR POLLUTION, ENVIRONMENTAL HEALTH, CARDIOPULMONARY DISEASE, BLACK SMOKE, NITROGEN DIOXIDE, BACKGROUND POLLUTANT CONCENTRATION, NETHERLANDS AIR QUALITY

02/03-2027 PARTICULATE AIR POLLUTION, AIR POLLUTION, ENVIRONMENT, RESPIRATORY DEATH RATES, CLEAN AIR, PUBLIC HEALTH, BURNING SOLID FUEL, COAL POLLUTION

Keyword Index

02/03-2071 PARTICULATE MATTER, AIR POLLUTION, PULMONARY INFLAMMATION, NITROGEN OXIDE (NO), PLASMA FIBRINOGEN, ENDOTHELIAL DYSFUNCTION

02/03-1499 PARTICULATES, DUST, SECONDARY PARTICULATES, CARDIOVASCULAR DISEASE, ASTHMA, WEATHER, PASSIVE GAUGES, PUMPED SAMPLER, AIR POLLUTION, HEALTH RISKS

02/03-2163 PARUS BICOLOR, TUFTED TITMOUSE, BIRD INVENTORY, CHECK-LIST OF NORTH AMERICAN BIRDS, AMERICAN ORNITHOLOGISTS UNION (AOU), REPRODUCTIVE ISOLATION, SPECIES CRITERIA, TITMOUSE, BLACK-CRESTED TITMOUSE, BAEOLOPHUS SPECIES

02/03-0252 PARVOVIRUS B19, CHILDHOOD RASHES, RASHES, FIFTH DISEASE, ENVIRONMENTAL RASHES

02/03-0565 PARVOVIRUS B19, FIFTH DISEASE, ERYTHEMA INFECTIOSUM, MACULOPAPULAR ERYTHEMATOUS LESIONS, EPIDEMICS, SCHOOL HEALTH ISSUES, SKIN RASHES, RASHES

02/03-0836 PARVOVIRUS B19, DERMATOLOGICAL DISEASES, SKIN DISEASES, RASHES AMONG SCHOOLCHILDREN, ERYTHEMA INFECTIOSUM, CONTACT DERMATITIS, PRURITIC RASHES, CHILDREN'S HEALTH, DISEASE OUTBREAK, FIFTH DISEASE

02/03-1343 PASPALUM, CERESIA, CLADISTIC ANALYSIS, TREE-BISECTION RECONNECTION (TBR), HOMOPLASY, MONOPHYLY

02/03-0567 PASSENGER SHIPPING INDUSTRY, GASTROINTESTINAL DISEASE OUTBREAKS, LEGIONNAIRES' DISEASE, NORWALK-LIKE VIRUS (NLV), CRUISE SHIPS, SHIP SANITATION, WORLD HEALTH ORGANIZATION (WHO)

02/03-1842 PASSER DOMESTICUS, HOUSE SPARROW, SPERMIOGENESIS, SERTOLI CELLS, CHROMATIN, SPERM MORPHOLOGY

02/03-0694 PASSERINE BIRDS, SPECIALIST RIVERINE BIRD SPECIES, GLOBAL PATTERNS IN SPECIES RICHNESS, BIRD SPECIES RICHNESS, NONPASSERINE BIRDS, LANDSCAPE CONFIGURATION, ALTITUDE INFLUENCES, RIVERINE LANDSCAPES, BIODIVERSITY

02/03-2189 PASSERINE BIRDS, PREDATORS, LANIUS EXCUBITOR, SCENT MARKS, SHRIKES, ULTRAVIOLET (UV) LIGHT SENSITIVITY, RAPTORS, PREY LOCATION, BIRD BEHAVIOR, GREAT GRAY SHRIKE

02/03-1707 PASSERINE RADIATION, SOUTH AMERICAN PASSERINE BIRDS, NEOTROPICAL BIRD CLADES, OSCINE PASSERINES, INVASIVE SPECIES, HISTORICAL ECOLOGY, TERTIARY, SONGBIRDS, BIRD COLONIZATION, EVOLUTIONARY ECOLOGY

02/03-1862 PASSERINES, MIGRATORY BIRDS, MAGNETIC ORIENTATION, DIRECTIONAL INFORMATION, OPTIC NERVE, BRAIN HEMISPHERES, VISUAL CUES, LATERALIZED BRAIN FUNCTIONS, MONOCULAR VISION, EUROPEAN ROBIN, BIRD BEHAVIOR

02/03-2194 PASSERINE SPECIES, LOGGING, BIRD SPECIES, FORAGING, NESTING ECOLOGY, FOREST MANAGEMENT, AUSTRALIA, RESOURCE MANAGEMENT

02/03-0066 PASSIVE FOREST MANAGEMENT, RESTORATION PRACTICES, FOREST PRESERVATION, DISTURBED FORESTS, ECOSYSTEM MANAGEMENT, FIRESAFE PRINCIPLES, ACTIVE FOREST MANAGEMENT

02/03-1499 PASSIVE GAUGES, PARTICULATES, SECONDARY PARTICULATES, CARDIOVASCULAR DISEASE, ASTHMA, WEATHER, DUST, PUMPED SAMPLER, AIR POLLUTION, HEALTH RISKS

02/03-0617 PASTEURELLA PNEUMONIA, BIGHORN SHEEP, SHEEP POPULATIONS, WILDLIFE CONSERVATION, DESERT BIGHORNS

02/03-2130 PASTEUR/LOUIS, CHROMATIC DISTORTION, ACHROMATIC LENS, HOOKE/ROBERT, WRIGHT/FRANK LLOYD, MICROSCOPIC IMAGES, SCIENCE IN ART, ART INSPIRATION, NATURAL WORLD

02/03-0274 PASTORALISTS, INDIA, WOLVES, CARNIVORES, WILDLIFE, LIVESTOCK, VEGETARIANS, NOMADS, KUTCH

02/03-1816 PASTURE-FED CATTLE, COLOR STABILITY, LIPID STABILITY, GRAIN-FED CATTLE, QUALITY MEAT, ANTIOXIDANTS, VITAMIN E SUPPLEMENTATION, ALPHA-TOCOPHERYL, NUTRITIONAL SUPPLEMENTS

02/03-1069 PATAGONIA/ARGENTINA FOSSIL BEDS, DINOSAUR FOSSILS, REPRODUCTION EVIDENCE, SAUROPOD BEHAVIOR, TITANOSAUR, AUCA MAHEUVO SITE, NEST SITES, EGG MORPHOLOGY

02/03-0093 PATCH SIZES, WETLANDS, HABITAT RELATIONSHIPS, BIRD SURVEYS, GREAT LAKES COASTAL HABITATS

02/03-1976 PATELLA CANDEI SUBSPECIES, EVOLUTIONARY INFLUENCES, LIMPETS, ARCHIPELAGOS, ISLAND HABITATS, MOLLUSKS

02/03-0851 PATELLO-FEMORAL REPLACEMENT SURGERY, KNEE REPLACEMENT, ARTHRITIS OF THE KNEE, SURGERY ALTERNATIVES, JOINT DISORDERS

02/03-0301 PATENTING GENES, CLONING, GENETIC MEDICINE, HEALTHCARE SYSTEM, MEDICAL VACCINES, HUMAN GENOME

02/03-0895 PATENTS, HUMOUSE, LIFE-FORM PATENTING, LAWS TESTING, BIOTECHNOLOGY, GENETIC ENGINEERING

02/03-1847 PATERNAL INHERITANCE, Z CHROMOSOME-BASED TRAITS, MATING PREFERENCE INDICES, ARCTIID MOTHS, UTETHEISA ORNATRIX, GENE SELECTION, LEPIDOPTERAN REPRODUCTION, INHERITED SEXUAL TRAITS, MOTH MATING BEHAVIOR

02/03-1277 PATERNITY UNCERTAINTY, ANIMAL BEHAVIOR, MEERKAT NATURAL HISTORY, HELPING BEHAVIOR, SEX DIFFERENCES, SOCIAL ANIMALS, COOPERATION, HELPER ROLES

02/03-0882 PATHOGEN CONTAINMENT, CROP DISEASE INTRODUCTION, BIOTERRORISM, ECONOMIC CONSEQUENCES, TERRORIST ATTACKS, AGRICULTURAL DISRUPTION

02/03-1876 PATHOGEN CONTROL, MEDICINAL AND AROMATIC PLANT (MAP), RESISTANCE BREEDING, BIOTIC FACTORS, ABIOTIC FACTORS, TOLERANCE, CULTIVATION, CARAWAY, PLANT RESISTANCE, PHYTOPATHOLOGY

02/03-1350 PATHOGENESIS, BRAF GENE, CANCER GENOME PROJECT, BIOINFORMATICS, MELANOMA, SKIN CANCER, CANCER/SKIN

02/03-1424 PATHOGENESIS OF INFLAMMATORY ARTHRITIS, AUTOANTIBODIES, ARTHRITIS, INFLAMMATORY ARTHRITIS, RHEUMATOID ARTHRITIS, MAST CELLS, SYNOVITIS, ARTHRITIS, JOINT INFLAMMATION

02/03-1029 PATHOGEN GENOME, RICE PATHOGEN, BLAST, FUNGAL PATHOGENS, MAGNAPORTHE GRISEA, WHITEHEAD INSTITUTE FOR BIOMEDICAL RESEARCH

02/03-0020 PATHOGENIC BACTERIA, PSEUDOMONAS AERUGINOSA, DEOXYRIBONUCLEIC ACID (DNA), BIOFILM FORMATION, BACTERIAL COMMUNITIES, EXTRACELLULAR DNA IN BIOFILMS, ANTIBIOTIC-RESISTANT MICROBES, INFECTION TREATMENT

02/03-0342 PATHOGENIC FUNGI, ENVIRONMENTAL STRESS RESPONSES, SACCHAROMYCES CEREVISIAE, FILAMENTOUS GROWTH, PSEUDOHYPHAE, DIMORPHIC SWITCHES, FUNGAL GROWTH PATTERNS

02/03-0490 PATHOGENIC FUNGI, ANTIFUNGAL DRUG RESISTANCE, ACQUIRED IMMUNODEFICIENCY SYNDROME (AIDS), ORAL CANDIDOSIS, HIGHLY ACTIVE ANTIRETROVIRAL THERAPY (HAART), FUNGAL INFECTIONS

02/03-0480 PATHOGENIC IMMUNE REACTIONS, AUTOIMMUNE DISEASES, ENVIRONMENTAL ANTIGENS, AUTOANTIGENS, NEUROLOGICAL DISEASES, MOLECULAR MIMICRY, MULTIPLE SCLEROSIS (MS), HUMAN LYMPHOTROPIC VIRUS-1 (HTLV-1)-ASSOCIATED MYELOPATHY/TROPICAL SPASTIC PARAPARESIS (HAM/TSP), IMMUNOGLOBULIN G (IGG), INFECTIOUS DISEASE LINK, NUCLEAR RIBOPROTEINS

02/03-0741 PATHOGENICITY OF PLANT BACTERIA, PLANT BACTERIA, ONION YELLOWS, EXTRACHROMAL DEOXYRIBONUCLEIC ACID (EC-DNA), BOTANICAL DISEASES, PHYTOPLASMAS, BACTERIAL VIRULENCE, DISEASE TRANSMISSION

02/03-1759 PATHOGENIC MECHANISMS, BETA-HEMOLYTIC GROUP A STREPTOCOCCUS, NECROTIZING FASCIITIS, TISSUE INFECTION, STREPTOCOCCUS PNEUMONIAE, INFECTIOUS DISEASES, BACTERIAL PATHOGENS

02/03-2548 PATHOGENIC STRATEGY, GENE THERAPY, VIRAL CELL ENTRY, MEMBRANE PROTEIN, POLARIZED EPITHELIAL CELL MODEL, ADENOVIRUS, HUMAN PATHOGENS

02/03-2647 PATHOGEN-INFECTED BLOOD, HUMAN IMMUNODEFICIENCY VIRUS (HIV), WEST NILE VIRUS (WNV), BLOOD TRANSFUSIONS, INFECTIOUS DISEASES

02/03-0348 PATHOGEN RESISTANCE, MUSCADINE GRAPES, RESVERATROL, FUNGICIDE TREATMENTS, ANTICARCINOGENIC COMPOUNDS, PHENOLIC COMPOUNDS, GRAPES, DISEASE CONTROL

02/03-1577 PATHOGENS, CHLOROQUINE, PFCRT GENE, PLASMODIUM FALCIPARUM, MALARIA DRUGS, RESISTANCE, COMMUNICABLE DISEASES, MOSQUITO-BORNE PATHOGENS, GENE MUTATIONS, AMODIAQUINE

02/03-0117 PATHOGENS, BACTERIAL DISEASES, CULTURE, SEROLOGY, MICROSCOPY, KOCH'S POSTULATES, MOLECULAR TECHNIQUES, TRADITIONAL TECHNIQUES, DISEASE IDENTIFICATION

02/03-0514 PATHOGENS, INFECTIOUS DISEASES, PARASITES, HUMAN GENOME PROJECT, PLASMODIUM, GENETIC CODE, MALARIA, DEOXYRIBONUCLEIC ACID (DNA)

02/03-0595 PATHOGENS, PLAGUE, VIRULENCE, YERSINIA PESTIS, BIOTERRORISM AGENTS, HOST-CELL INVASION

02/03-0900 PATHOGENS, CHEMICAL WARFARE, ANTHRAX, COMMERCE, BIOSECURITY CONVENTION, NATIONAL SECURITY, INTERNATIONAL THREATS, DOMESTIC THREATS, MICROBIAL CULTURE REGULATION

02/03-0930 PATHOGENS, HALL'S COCCUS, PARACHLAMYDIACEAE, AMOEBAE-BASED BACTERIAL PATHOGENS, PNEUMONIA, WATERBORNE DISEASES, BACTERIAL INFECTIONS

02/03-1576 PATHOGEN TRANSMISSION, MIDGUT MORPHOLOGY, FEMALE MOSQUITO, BLOODMEAL DIGESTION, CULEX QUINQUEFASCIATUS, INSECT VECTORS, DIGESTIVE ENZYMES

02/03-0419 PATHOLOGENESIS, MOLECULAR ANALYSIS OF DISEASE, MICRODISSECTION, LASER CAPTURE MICRODISSECTION (LCM), TUMOR CELL ISOLATION, ONCOLOGY, COMPLEMENTARY DEOXYRIBONUCLEIC ACID (DNA) ANALYSIS, CELLULAR FUNCTION IN DISEASE, CANCER PROTEOMICS

02/03-1413 PATHOPHYSIOLOGY, DEMENTIA, NEUROPSYCHIATRIC SYMPTOMS, CARDIOVASCULAR HEALTH STUDY (CHS) COGNITION STUDY, MILD COGNITIVE IMPAIRMENT (MCI), DIAGNOSES, ELDERLY, MENTAL IMPAIRMENT

02/03-1721 PATHOPHYSIOLOGY, HEART FAILURE, LEFT VENTRICULAR FUNCTION, NEUROENDOCRINE FUNCTION, QUALITY OF LIFE, EXERCISE PERFORMANCE, CARDIOVASCULAR DISEASE

02/03-2546 PATHWAYS, GENE EXPRESSION, FRUIT FLIES, SEX DETERMINATION PATHWAYS, DROSOPHILA, REPRODUCTIVE BEHAVIOR, TRANSCRIPTION FACTORS

02/03-1189 PATIENT ANXIETY, MUSIC THERAPY, HARP MUSIC, COMPLEMENTARY THERAPY, ENTRAINMENT, PHYSIOLOGICAL CHANGES, HEART PATIENTS, BAROQUE MUSIC, PAIN RELIEF, ALTERNATIVE THERAPIES

02/03-1787 PATIENT CARE GUIDELINES, HEART CATHETERIZATION, UNSTABLE ANGINA, CHOLESTEROL-LOWERING DRUGS, STATINS, CLOPIDOGREL, PLAVIX, BLOOD TROPONIN, ANGINA TREATMENT, CARDIOVASCULAR DISEASES

02/03-1429 PATIENT COMPLIANCE, STATINS, CORONARY ARTERY DISEASE (CAD), ACUTE CORONARY SYNDROME (ACS), HYPERLIPIDEMIA, 3-HYDROXY-3-METHYL-GLUTARYL COENZYME A (HMG-COA) REDUCTASE INHIBITORS, DISEASE PREVENTION, HEART DISEASE

02/03-2333 PATIENT MORTALITY, HOSPITAL NURSE-RELATED JOB DISSATISFACTION, PATIENT-TO-NURSE RATIO, NURSING SHORTAGES, FAILURE-TO-RESCUE, HEALTHCARE PROFESSION

02/03-2040 PATIENT SAFETY, MEDICAL PERSONNEL, WORK SHIFTS, OVERWORK CONSEQUENCES, HEALTHCARE COSTS, STAYING AWAKE, CUTTING MEDICAL RESIDENTS' HOURS, HOSPITAL RESIDENTS TRAINING

02/03-2333 PATIENT-TO-NURSE RATIO, HOSPITAL NURSE-RELATED JOB DISSATISFACTION, NURSING SHORTAGES, PATIENT MORTALITY, FAILURE-TO-RESCUE, HEALTHCARE PROFESSION

02/03-0197 PATIENT-TO-PATIENT TRANSMISSION, BURKHOLDERIA CEPACIA COMPLEX, GENETIC VARIANTS, CANADIAN CYSTIC FIBROSIS FOUNDATION, CYSTIC FIBROSIS (CF), BACTERIAL INFECTION, DISEASE TRANSMISSION, GENOMOVAR CLASSIFICATIONS

02/03-1031 PATTERN COMPLETION, CA3 AREA, BRAIN FUNCTIONS, MEMORY RECALL, HIPPOCAMPUS, ASSOCIATIVE MEMORY, N-METHYL-D-ASPARATE, NEURON SYNAPTIC STRENGTH, RECURRENT COLLATERAL SIGNALS, LEARNED BEHAVIOR

02/03-1068 PATTERNING OF DEVELOPMENTAL GENES, WING POLYPHENISM, PHEIDOLE MORRISI, POLYPHENISM, INSECT EVOLUTION, ANT DEVELOPMENT, REGULATORY GENES, GENE PATTERNING

02/03-1671 PATTERN RECOGNITION, GENE EXPRESSION PROFILES, CELL MOLECULAR PATHWAYS, DEOXYRIBONUCLEIC ACID (DNA) MICROARRAY, PROTEIN FUNCTIONS

02/03-0635 PATUXENT RESEARCH REFUGE, EASTERN BOX TURTLES, BOX TURTLES, TURTLES, WILDLIFE REFUGES, TERRAPENE CAROLINA CAROLINA, REPTILE POPULATIONS

02/03-2525 PAULEY/DANIEL, TROPICAL FISH, STATISTICAL MODELS, OVERFISHING CRISIS, FISHERIES, POPULATION DECLINES

02/03-1914 PAULLINIA PAULLINIOIDES, NAPTHALENE, MUSCODOR VITIGENUS, INSECT-REPELLING ORGANISMS, FUNGUS EPIHYTE, LIANA HOST, PLANT SYMBIOSIS, ENDOPHYTES

02/03-0423 PAVLOVIAN CONDITIONING, BEHAVIORAL CONDITIONING, AMYGDALA, BRAIN RESPONSES, POST-SYNAPTIC POTENTIAL (PSP), DOPAMINE, ODOR STIMULUS, CONDITIONING STIMULI

02/03-0000 PCB–SEE POLYCHLORINATED BIPHENYL

02/03-1928 PCDC6 PROTEIN, MEIOSIS, REPRODUCTION, SEXUAL REPRODUCTION, DEOXYRIBONUCLEIC ACID (DNA) REPLICATIONS, OOCYTES, GERMINAL VESICLE BREAKDOWN (GVBD), REPLICATION COMPETENCE FACTORS, OOCYTES, FERTILIZATION

02/03-0000 PCR–SEE POLYMERASE CHAIN REACTION

02/03-1724 PEAK EXPIRATORY FLOW RATE (PEFR), ASTHMA, CHRONIC OBSTRUCTIVE PULMONARY DISEASE (COPD), REACTIVE AIRWAY DISEASE, HEALTH-RELATED QUALITY OF LIFE, PHARMACIST CARE, LUNG DISORDERS

02/03-0859 PEANUT ALLERGY, ANAPHYLACTIC SHOCK, CHILDHOOD DISEASES, EPIPENS, BENADRYL, FOOD ALLERGY AND ANAPHYLAXIS NETWORK (FAAN), ALLERGIC REACTIONS, RADIOALLERGOSORBENT TEST

02/03-2386 PEANUT BUTTER, TYPE 2 DIABETES, DIABETES, CORONARY HEART DISEASE, WOMEN'S HEALTH, DIET MODIFICATION, NUTRITION, NUT CONSUMPTION

02/03-2698 PEANUTS, UNSATURATED FATS, DIET, TYPE 2 DIABETES, NUT CONSUMPTION, DIABETES PREVENTION, LEGUMES

Keyword Index

02/03-0879 PEANUT STORAGE, ROASTED PEANUTS, HIGH-OLEIC PEANUTS, OLEIC ACID, SENSORY QUALITIES, SHELF LIFE, FATTY ACID OXIDATION, FOOD STORAGE PROPERTIES

02/03-1869 PEAR CULTIVARS, PLANT REGENERATION, CULTIVARS, EMBRYOGENESIS, GERMINATION, APPLE CULTIVARS, ANTHER CULTURE, FRUIT TREES

02/03-0399 PEARL RIVER REGION, IVORY-BILLED WOODPECKER, WOODPECKERS, BIRD SEARCH TEAM, HABITAT DESTRUCTION, EXTINCT SPECIES

02/03-2456 PEA TENDERNESS, GREEN PEA CULTIVARS, PISUM SATIVUM, TEXTURAL PROPERTIES, DROUGHT STRESS, ALCOHOL-INSOLUBLE SOLIDS (AIS), DENMARK, HARVEST INDICATORS

02/03-0337 PEAT MEDIUM, COMMERCIAL PLANT PRODUCTION, GROWING MEDIUMS, FIR BARK, MOTH ORCHIDS, FERTILIZER COMPOSITION, PLANT GROWTH REQUIREMENTS, ORCHID CULTURE

02/03-0347 PEAT MOSS, EARTHWORM CASTINGS, SUBSTRATE EVOLUTION, VERMICOMPOST, SPHAGNUM PEAT MOSS, POINSETTIA CULTURE, ORGANIC CONTAINER SUBSTRATE, MANURE-BASED SUBSTRATE, VERMICOMPOST, PLANT QUALITY, POTTING SOIL

02/03-1677 PECTORAL LIMB BUDS, TBX5 GENE, T-BOX GENES, ZEBRAFISH MUTANTS, MESODERM CELL MIGRATION, EMBRYOGENESIS, DEVELOPMENTAL GENETICS, OLIGONUCLEOTIDES, MORPHOLINO OLIGONUCLEOTIDES, LIMB FORMATION, GENE MUTATIONS

02/03-0759 PEDERPES FINNEYAE, TETRAPOD EVOLUTIONARY GAPS, FOSSIL RECORD, ROMER'S GAP, AMPHIBIAN ANCESTORS, LAND VERTEBRATES, UPPER DEVONIAN, AQUATIC LIFESTYLE

02/03-1777 PEDESTRIAN-MOTOR VEHICLE COLLISIONS, CROSSWALK MARKINGS, MOTOR VEHICLE SAFETY, TRAFFIC ENGINEERING

02/03-2349 PEDIATRIC CANCER, RACIAL DIFFERENCES, CANCER RISKS, LEUKEMIA, HODGKIN'S DISEASE, CHILDHOOD CANCER

02/03-0564 PEDIATRIC DENTAL FEAR, DENTAL FEAR, BEHAVIOR MANAGEMENT

02/03-0535 PEDIATRIC DENTISTRY, DENTAL ANXIETY, SEDATION, ANXIETY, FEAR OF DENTAL PROCEDURES, ANTIANXIETY DRUGS, CHILDREN'S HEALTH

02/03-0868 PEDIATRIC DENTISTRY, DENTAL PROCEDURES, ANXIETY-RELATED PROCEDURES, MUSIC DISTRACTION, CHILD MANAGEMENT, BEHAVIOR MANAGEMENT

02/03-2087 PEDIATRIC DENTISTRY, TOOTH SEALANT, DENTAL CARIES, CARIES, CHILDREN'S HEALTH, FISSURE SEALANTS, ACID ETCH BONDING

02/03-2088 PEDIATRIC DENTISTRY, MERCURY INTOXICATION, CARIES, DENTAL AMALGAM TOXICITY, CHILDREN'S HEALTH, TOOTH RESTORATION

02/03-2089 PEDIATRIC DENTISTRY, DENTAL REPAIR, TOOTH RESTORATION, INCISOR RESTORATION, CHILDREN'S HEALTH

02/03-0169 PEDIATRIC DIABETES, DIABETES COMPLICATIONS, DIABETIC KETOACIDOSIS (DKA), INCIDENCE RATES, ACUTE, HYPOGLYCEMIA, TYPE 1 DIABETES, RISK FACTORS

02/03-2322 PEDIATRIC DISEASES, RESPIRATORY SYNCYTIAL VIRUS (RSV), WHEEZING, CHILDREN'S HEALTH, CHEMOKINE PROFILE, INFLAMMATORY RESPONSE, VIRAL INFECTIONS, HUMAN METAPNEUMOVIRUS

02/03-0472 PEDIATRICS, NASOPHARYNGEAL DISEASE COLONIZATION, HEPTAVALENT PNEUMOCOCCAL CONJUGATE VACCINE, VACCINATIONS, IMMUNIZATIONS, STREPTOCOCCUS PNEUMONIAE, CONTAGIOUS DISEASES, INFECTIOUS DISEASES, PREVENTIVE HEALTHCARE, BACTERIAL INFECTIONS

02/03-0814 PEDIATRICS, MUNCHAUSEN'S SYNDROME BY PROXY (MSBP), CHILDHOOD ILLNESS, MOTHERHOOD, NARCISSISM, CHILD ABUSE, MUNCHAUSEN'S SYNDROME, PSYCHOLOGICAL DISORDERS

02/03-0846 PEDIATRICS, MORTALITY RATES, NEONATAL INTENSIVE CARE, INFANT MORTALITY, HEALTHCARE AVAILABILITY

02/03-1734 PEDIATRICS, GROSS MOTOR FUNCTION, MOTOR DEVELOPMENT CURVES, CEREBRAL PALSY (CP), PHYSICAL THERAPY, REHABILITATION

02/03-0026 PEDIGREES, WOLVES, DOG BREEDS, CANINE EVOLUTION, DOMESTICATION, SELECTIVE BREEDING

02/03-1498 PEDOMORPHISM, HOMO SAPIENS, ADAPTIVE BEHAVIOR, RECOVERY HYPOTHESIS, AROUSAL HYPOTHESIS, SEPARATION CRY, COMMUNICATION, NEOTENIC BRAIN, CRYING, EMOTIONAL RESPONSES

02/03-1917 PEDOPHILIA, SCHIZOPHRENIA, DEPRESSION, CHRONIC FATIGUE SYNDROME, BRAIN LATERALITY, NEUTRAL MECHANISMS, MENTAL HEALTH

02/03-0454 PEDRA PINTADA POINTS, ARCHAEOLOGY, AMAZONIA, CLOVIS POINTS, ROOSEVELTANNA, NEW WORLD SETTLERS, CAVERNA DE PEDRA PINTADA, NATIVE AMERICANS

02/03-2035 PEGINTERFERON, CHRONIC HEPATITIS C VIRUS (HCV) INFECTION, RIBAVIRIN, COMBINATION DRUG THERAPY, PEGYLATED INTERFERON THERAPY

02/03-2035 PEGYLATED INTERFERON THERAPY, CHRONIC HEPATITIS C VIRUS (HCV) INFECTION, RIBAVIRIN, COMBINATION DRUG THERAPY, PEGINTERFERON

02/03-2466 PELAGIC ENVIRONMENT, LOGGERHEAD TURTLE, CARETTA CARETTA, TURTLE LIFE HISTORY, MIGRATION STAGES, ATLANTIC OCEAN, COASTAL HABITAT

02/03-1268 PELAGIC THRESHER SHARKS, THRESHER SHARKS, SHARK BEHAVIOR, MARINE RESERVES

02/03-1037 P-ELEMENT TRANSPOSON, TRANSPOSONS, GENE THERAPY, TRANSGENIC ANIMALS

02/03-1231 PELVIC FIN MODIFICATIONS, BENTHIC FISHES, WALKING BEHAVIOR, CARTILAGINOUS FISHES, ELASMOBRANCHS, CHONDRICHTHYES, DEVELOPMENTAL BIOLOGY, SKATE LOCOMOTION

02/03-0341 PENGUINS, DIVE DEPTH, SWIM SPEED, FORAGING DIVES, BIRD BEHAVIOR, ADELIE PENGUINS, PYGOSCELIS ADELIAE

02/03-0621 PENGUINS, HUMBOLDT PENGUINS, PERU WILDLIFE, GUANO INDUSTRY, BIRD REPRODUCTION, AQUATIC BIRDS, ENDANGERED SPECIES

02/03-1717 PENICILLIN, ANTHRAX, BACILLUS ANTHRACIS, ANTIBIOTIC SUSCEPTIBILITY, DRUG RESISTANCE, BACTERIAL INFECTIONS

02/03-2303 PENICILLIN, ORAL LESIONS, SECONDARY SYPHILIS, SYPHILIS, CONDYLAMATA LATA, TREPONEMA PALLIDUM

02/03-1444 PENICILLIN TREATMENT, BACILLUS ANTHRACIS, SKIN LESIONS, CUTANEOUS ANTHRAX, ENDEMIC DISEASES, ZOONOSIS, ANTHRAX TRANSMISSION, BACTERIAL INFECTIONS

02/03-2132 PENICILLIUM, MUSHROOMS, FUNGAL GROWTH, CYANOBACTERIA, BOOK REVIEW, MYCOLOGY

02/03-1854 PENINSULAR MALAYSIA, FROGS, LARVAL CHARACTERISTICS OF FROGS AND TOADS, MALAYSIA, AMPHIBIAN LARVAE, POLLIWOGS, SALIENTIANS, TADPOLES, TOADS

02/03-0359 PENTA FORMULATION, POLYBROMINATED DIPHENYL ETHER (PBDE) CHEMICALS, POLYCHLORINATED BIPHENYL (PCB), FLAME RETARDANT FORMULATIONS, BDE-47, ARCTIC CONTAMINATION, CONGENERS, ENVIRONMENTAL POLLUTION

02/03-0777 PENTASACCHARIDE, ANTICOAGULANT PROPHYLAXIS, DEEP-VEIN THROMBOSIS, FONDAPARINUX, ENOXAPARIN, THROMBOEMBOLISMS, FACTOR XA INHIBITION, HIP REPLACEMENT SURGERY, SURGICAL COMPLICATIONS, BLOOD CLOT PREVENTION

02/03-2248 PENTRAXINS, ASPERGILLUS FUMIGATUS, SHORT PENTRAXINS, LONG PENTRAXINS, PTX3 PENTRAXIN, IMMUNE SYSTEM PROTEINS, INNATE IMMUNE RESPONSE, INFLAMMATORY RESPONSE MECHANISMS, FUNGAL INFECTION

02/03-0623 PEPPER, RED LIGHT SEEDLING TREATMENT, PUMPKIN, TOMATO, SEEDLING DAMPING-OFF, PHYTOPHTHORA BLIGHT, DISEASE RESISTANCE

02/03-1873 PEPPER CROPS, WEED CONTROL, HERBICIDES, METHYL BROMIDE (MBR), VEGETABLE PRODUCTION

02/03-1874 PEPPER CULTIVATION, ASCORBIC ACID CONTENT, VITAMIN C, RIPENING FRUIT, SWEET PEPPER VARIETIES, CROP PRODUCTION

02/03-0914 PEPPERED MOTH, EVOLUTIONARY THEORIES, KETTLEWELL/H. B. D., NATURAL SELECTION, DARWIN/CHARLES, MOTH ADAPTATIONS, ECOLOGICAL INFLUENCES, BOOK REVIEWS, CRYPTIC COLORATION, COLOR MORPHS, MELANISM

02/03-1610 PEPPER PLANT PESTS, CAPSICUM SPECIES, GERMPLASM COLLECTIONS, ROOT-KNOT NEMATODES, PEST RESISTANCE, METHYL BROMIDE, GENETIC VARIATION, MELOIDOGYNE HAPLA

02/03-1875 PEPPER VARIETIES, PAPRIKA PEPPER, CROP YIELDS, PLANT GROWTH REGULATOR (PGR), PLANT GROWTH ENHANCER (PGE), PIGMENT CONTENT, AGRICULTURE PRACTICES, CAYENNE PEPPER, CAPSICUM ANNUUM

02/03-1872 PEPPER VEINAL MOTTLE POTYVIRUS (PVMV), DISEASE-RESISTANT PEPPER VARIETIES, AFRICAN PEPPERS, PLANT DISEASES, VEGETABLE PRODUCTION, VIRAL DISEASES, CROP PRODUCTION

02/03-1052 PEPSIN CHEMISTRY, DIGESTIVE ENZYMES, ASPARTYL PROTEASES, AMINO ACID STRUCTURE, PROTEIN STRUCTURE, ENZYMES

02/03-2258 PEPTIC NUCLEIC ACID (PNA), ANTISENSE OLIGONUCLEOTIDES, ENHANCED GREEN FLUORESCENT PROTEIN (EGFP), GENE SPLICING, TRANSGENIC MICE

02/03-2682 PEPTIC ULCERS, HELICOBACTER PYLORI, STOMACH CANCER, GASTROESOPHAEAL REFLUX DISEASE (GERD), STOMACH FLORA, ANTIBIOTIC TREATMENTS

02/03-1685 PEPTIDE GENES, NEUROPEPTIDES, ANOPHELES GAMBIAE, MALARIA, HORMONE FUNCTIONS, MOSQUITO REPRODUCTIVE CYCLE, GENOMICS, ECDYSTEROID HORMONES, INSULIN-SIGNALING PATHWAY, JUVENILE HORMONE (JH)

02/03-0116 PEPTIDES, PROTEIN SYNTHESIS, GENETIC ENGINEERING, NONRIBOSOMAL PEPTIDE SYNTHETASE (NRPS), ADENYLATION ELEMENT

02/03-1101 PEPTIDES, HYPOCRETINS, OREXINS, NARCOLEPSY, SLEEP REGULATION, NEUROTRANSMITTERS, BRAIN FUNCTIONS

02/03-1947 PEPTIDES, CD4 ANTIGEN, IMMUNE SYSTEM RESPONSE, T-CELL RECEPTORS, ANTIGEN PRESENTING CELLS

02/03-1548 PEPTIDE TOXIN, CONUS CALIFORNICUS, VENOM APPARATUS, PREDATORY HUNTING STRATEGIES, AQUATIC SNAILS, POISONOUS SNAILS, SNAIL VENOM PRODUCTION

02/03-0140 PEPTIDOGLYCAN RECOGNITION PROTEIN (PGRP), GRAM-NEGATIVE BACTERIA, BACTERIA, DROSOPHILA, TOLL PATHWAY, IMMUNE DEFICIENCY PATHWAY

02/03-0266 PERCEPTION ACCURACY, ART, MEDICAL OBSERVATION, STEGEMAN/CHARLES, VISUAL LOGIC

02/03-2595 PERCEPTION OF EXTERNAL OBJECTS, HUMAN PERCEPTION, COMBINED SENSORY ESTIMATES, SENSORY STIMULI PROCESSING, MAXIMUM-LIKELIHOOD ESTIMATION (MLE)

02/03-0280 PERCEPTIONS, PSYCHOLOGICAL EXPERIMENTS, EXPERIMENTAL PSYCHOLOGY, REPRESENTATIVE DESIGN, BRUNSWIK/EGON, MENTAL ACTIVITY

02/03-1824 PERCEPTIONS, YOGURT CHARACTERISTICS, THICKNESS, VISCOELASTIC PROPERTIES, FLAVOR, COLOR

02/03-2739 PERCEPTRON, LOGIC THEORIST, NEURAL NETWORK HISTORY, EXPERT SYSTEMS, ARTIFICIAL INTELLIGENCE (AI), COMPUTER PROGRAMS

02/03-0418 PERCEPTUAL NARROWING, FACE PROCESSING IN INFANTS, SPECIES-TO-SPECIFIC RECOGNITION, EARLY CHILDHOOD PERCEPTUAL DEVELOPMENT, LANGUAGE PROCESSING, COGNITION IN INFANTS, RECOGNITION OF FACES

02/03-1664 PERCEPTUAL ORGANIZATION, MEDIAL TEMPORAL LOBE (MTL), NEURON ACTIVITY PATTERNS, MICROELECTRODE STUDIES, SINGLE NEURON ACTIVITY, BRAIN, IMAGE SEGREGATION, VISUAL PERCEPTION

02/03-2547 PERCEPTUAL SALIENCE, ASYMMETRICAL CORTICAL ACTIVATION, SOUND PERCEPTION, BRAIN ACTIVITY, LOOMING SOUND, AUDITORY PERCEPTION

02/03-0541 PERCUTANEOUS CORONARY REVASCULARIZATION, RESTENOSIS, SIROLIMUS-ELUTING STENT, RAPAMYCIN, ANGINA PECTORIS, HEART DISEASE, DRUG THERAPY

02/03-2631 PERCUTANEOUS TRANSLUMINAL CORONARY ANGIOPLASTY (PTCA), MYOCARDIAL INFARCTION, THROMBOLYTIC THERAPY, REPERFUSION THERAPY, STREPTOKINASE, CARDIOVASCULAR DISORDERS, HEART ATTACK

02/03-1763 PERCUTANEOUS TRANSTHORACIC TUBE DRAINAGE (PTTD), ANTIBIOTIC TREATMENT FAILURE, LUNG ABSCESSES, ABSCESS DRAINAGE, PULMONARY DISEASES

02/03-0954 PERENNIAL GRAIN DEVELOPMENT, CROP PLANTS, ANNUAL CROPS, SOIL EROSION PREVENTION, AGRICULTURAL PRACTICES, PLANT HYBRIDIATION, TRANSGENIC PLANTS, WORLD FOOD SUPPLY

02/03-0047 PERENNIALIZATION, TULIPA SPECIES, CUT FLOWERS, NARCISSUS SPECIES, BULB CULTIVATION, FLOWERING PLANTS, GREAT PLAINS, PLANT GROWTH CONDITIONS

02/03-1021 PERFLUORINATED HYDROCARBONS, FLUORINATED HYDROCARBONS DISTRIBUTION, ENVIRONMENTAL CONTAMINATION, BIOACCUMULATION, WILDLIFE CHEMICAL LEVELS, TOXICOLOGY, BIOACCUMULATION

02/03-1002 PERFORATED PIPES, DESERT REGIONS, WATERING SYSTEMS, IRRIGATION, CLAY POT UNDERGROUND IRRIGATION, PLANT WATERING, POROUS PIPES, MICROCATCHMENTS, VEGETATION RESTORATION, ARID CONDITIONS, WATER CONSERVATION

02/03-0247 PERFORMANCE TRADE-OFFS, DECATHLETES, MUSCLE FIBER TYPES, DIFFERING ATHLETIC ABILITIES, BODY ANATOMY, ATHLETIC PERFORMANCE, EXERCISE PHYSIOLOGY

02/03-2484 PER GENE, ALLOPATRIC SPECIATION, SYMPATRIC SPECIATION, MATE CHOICE, GENETIC ISOLATION, DROSOPHILA, FRUIT FLIES, CIRCADIAN RHYTHM, TEMPORAL BARRIERS, SPECIATION PROCESSES

02/03-0722 PERIGENICULATE NEURON (PGN), AROUSAL STATES, SLEEP STATES, SENSORY INPUT TO THALAMUS, NEUROANATOMY, THALAMACORTICAL NETWORK, BRAIN FUNCTION, CENTRAL NERVOUS SYSTEM (CNS), FEEDBACK LOOPS

02/03-0794 PERIGENUAL ANTERIOR CINGULATE CORTEX, CEREBRAL CORTEX, SEROTONIN TRANSPORTER, ALCOHOL ABUSE, ETHANOL ABUSE, WHOLE-HEMISPHERE AUDIORADIOGRAPHY, BRAIN FUNCTIONS

02/03-1356 PERIGLOMERULAR CELLS, GAMMA-AMINOBUTYRIC ACID (GABA), NERVE TRANSMISSION, SHUNTING INHIBITION, MITRAL CELLS, TUFTED CELLS, GLOMERULUS, OLFACTORY BULB, INHIBITORY GRANULE CELLS, SENSES, SYNAPTIC TRANSMISSION

02/03-0527 PERINATAL DEATH, TRIAL OF LABOR, CESAREAN DELIVERY, UTERINE RUPTURE, VAGINAL DELIVERY RISKS, BIRTH RISKS, WOMEN'S HEALTH, LABOR COMPLICATIONS

Keyword Index

02/03-2646 PERINATAL INFECTION, ADOLESCENT HEALTHCARE, PUERTO RICO, PREGNANCY RATES, HUMAN IMMUNODEFICIENCY VIRUS (HIV)-INFECTED ADOLESCENTS, DISEASE TRANSMISSION, PREVENTION, REPRODUCTIVE HEALTH

02/03-2487 PERIODICAL CICADAS, SPECIATION PROCESSES, 17-YEAR CICADAS, LIFE CYCLE SWITCHING, CICADA LINEAGES, ISOLATION BARRIERS, NEW SPECIES, MAGICICADA NEOTREDECIM

02/03-0142 PERIODIC TABLE FOR PROTEIN STRUCTURES, PROTEIN STRUCTURE CATEGORIZATION, BASIC FORMS OF PROTEINS, TOPOLOGY OF PROTEINS, GENOMICS RESEARCH

02/03-0255 PERIODONTAL DISEASE, BRUXISM, TEMPOROMANDIBULAR DISORDER (TMD), TEETH GRINDING, STRESS, ANTIDEPRESSANTS, RELAXATION TECHNIQUES, DENTISTRY

02/03-1994 PERIODONTITIS, MORBUS KOSTMANN (MK), NEUTROPENIA, ANTIMICROBIAL PEPTIDES, ACTINOBACILLUS ACTINOMYCETEMCOMITANS, DEFENSINS, CATHELICIDIN (LL-37), INNATE IMMUNE SYSTEM, CHEMOKINES, ORAL HEALTH, GUM DISEASE

02/03-1997 PERIODONTITIS, MORBUS KOSTMANN, NEUTROPENIA, INFECTION SUSCEPTIBILITY, ANTIBACTERIAL PEPTIDES, DEFENSIN, LL-37, INNATE IMMUNITY, BACTERIAL INFECTIONS

02/03-2587 PERIOD (PER) PROTEIN, SLIMB PROTEIN, F-BOX/WD40-REPEAT PROTEINS, PROTEIN PHOSPHORYLATION, CIRCADIAN CLOCK, DOUBLETIME ENZYME (DBT), UBIQUITIN-PROTEASOME PATHWAY, GENE MUTATIONS

02/03-1946 PERIOD (PER) PROTEINS, CIRCADIAN RHYTHM, MAMMALIAN MOLECULAR CLOCK, DEC1 PROTEIN, PROTEIN FUNCTIONS, SUPRACHIASMATIC NUCLEUS (SCN), CRYPTOCHROME (CRY) PROTEINS, CLOCK PROTEIN, BMAL1 PROTEIN

02/03-2247 PERIOD (PER) PROTEIN, MOLECULAR CLOCK, FRUIT FLY, CIRCADIAN CLOCK, TIMELESS PROTEIN, UBIQUITIN-LIGASE SCF PROTEOSOME PATHWAY, F-BOX/WD40 PROTEIN, PHOSPHORYLATION, DROSOPHILA MELANOGASTER, SLIMB (SLMB) GENE

02/03-1431 PERIPHERAL ARTERIAL DISEASE, ISCHEMIC LIMBS, ANKLE-BRACHIAL INDEX (ABI), AUTOLOGOUS IMPLANTATION PROCEDURES, ANGIOGENESIS THERAPY, BONE MARROW-MONONUCLEAR CELLS, VASCULAR DISORDERS

02/03-0172 PERIPHERAL ARTERIAL DISEASE, CORONARY ARTERY DISEASE (CAD), DYSLIPIDEMIA, HYPERGLYCEMIA, HYPERTENSION, LOWER EXTREMITY REVASCULARIZATIONS, MACROVASCULAR COMPLICATIONS, DIABETES COMPLICATIONS, PLATELET FUNCTION IMPAIRMENT, TYPE 2 DIABETES, ATHEROSCLEROSIS

02/03-1931 PERIPHERAL BLOOD MONONUCLEAR CELLS, CANCER, NKG2D RECEPTORS, T CELLS, MICA, IMMUNE SYSTEM MOBILIZATION, LIGANDS, ONCOLOGY, TUMORIGENESIS

02/03-1761 PERIPHERAL BLOOD MONONUCLEAR CELLS, CHLAMYDIA PNEUMONIAE, AORTIC VALVE REPLACEMENT, ATHEROSCLEROSIS, ANTIBODY TESTING, POLYMERASE CHAIN REACTION (PCR), CARDIOVASCULAR DISEASE

02/03-1076 PERIPHERAL LABYRINTH, NEUROLOGICAL SEQUELAE OF WHIPLASH, LOSS OF CONSCIOUSNESS, INNER EAR CONCUSSION, WHIPLASH INJURY, COCHLEAR INJURIES, DIFFUSE AXONAL INJURY, EAR DISORDERS

02/03-0735 PERIPHERAL NERVOUS SYSTEM (PNS) DAMAGE, LEPROSY, SCHWANN CELLS, MYELINATED NEURONS, MYCOBACTERIUM LEPRAE, NONMYELINATED CELLS, IMMUNE SYSTEM ROLE, NEUROPATHY, BACTERIAL INFECTIONS

02/03-0167 PERIPHERAL STEM CELL TRANSPLANTATION (PSCT), LYMPHOMA, TRANSPLANT THERAPY, STEM CELL TRANSPLANTATION, NON-HODGKINS LYMPHOMA, BONE MARROW TRANSPLANT, ALLOGENEIC BONE MARROW TRANSPLANT (ALLO BMT), AUTOLOGOUS BONE MARROW TRANSPLANT, SURVIVAL RATES, CANCER THERAPY

02/03-2568 PERIPHERAL SUBUNIT BINDING DOMAIN (PSBD), DOWNHILL PROTEIN FOLDING, PROTEIN FOLDING, THERMAL PROTEIN UNFOLDING, FOLDING KINETICS, ENERGY LANDSCAPE THEORY, FREE ENERGY BARRIER

02/03-0242 PERITONEAL DIALYSIS, HIGH BLOOD PRESSURE, GLOMERULAR FILTRATION RATE (GFR), PROTEINURIA, DIALYSIS, CHRONIC KIDNEY DISEASE, HEMODIALYSIS, KIDNEY FAILURE

02/03-2323 PERITONEAL LAVAGE, EXTRACORPOREAL LIFE SUPPORT (ECLS) THERAPY, BAIR HUGGER DEVICE, BLOOD REWARMING TECHNIQUES, ACTIVE EXTERNAL REWARMING, HYPOTHERMIA, REWARMING TECHNIQUES

02/03-2476 PERIWINKLE, VINCA MINOR, INTRODUCED SPECIES, MYRTLE, SEEDLING RECRUITMENT, TREE GROWTH INHIBITION, GROUND COVER PLANTS, ALLELOPATHY, LIGHT COMPETITION, FOREST SUCCESSION ALTERATION

02/03-1298 PERMEABILITY SLUMP, DITYLENCHUS DIPSACI, DESICCATION, ANHYDROBIOSIS, NEMATODE, FIELD EMISSION SCANNING ELECTRON MICROSCOPY (FESEM), ADAPTATION, CUTICULAR ANNULATION, ALAE, FREEZE SUBSTITUTION/CRITICAL-POINT DRYING

02/03-2225 PEROMYSCUS MANICULATUS, EMERGENT DISEASES, HANTAVIRUS PULMONARY SYNDROME (HPS), RODENT VECTORS, SIN NOMBRE VIRUS (SNV), INFECTIOUS DISEASES, RODENT POPULATIONS, WEATHER PATTERNS, DEER MICE, EL NINO

02/03-0596 PEROXYMONOSULFATE, BIOLOGICAL WARFARE, CHEMICAL WARFARE, DECONTAMINATION, BIOTERRORISM, LIVERMORE-GEL (L-GEL)

02/03-1571 PERSEA AMERICANA, GENE REGULATION, AVOCADO, ETHYLENE PRODUCTION, FRUIT RIPENING, WOUNDING RESPONSE, PLANT GENE FUNCTIONS, PROTEIN PRODUCTS, RIPENING

02/03-1430 PERSISTENT DEVELOPMENTAL STUTTERING, DIFFUSION TENSOR IMAGING (DTI), VOXEL-BASED MORPHOMETRY, LANGUAGE DEVELOPMENT, CHILDHOOD DEVELOPMENT, SPEECH DEVELOPMENT, BRAIN FUNCTIONS, STUTTERING PATHOPHYSIOLOGY, CORTICAD DISCONNECTION

02/03-0976 PERSISTENT ORGANIC POLLUTANT (POP), DIOXINS, MARINE FOOD WEBS, POLAR REGIONS, ARCTIC ANIMALS, ANTARCTIC ANIMALS, POLLUTED WATER, BIOMAGNIFICATION, ENVIRONMENTAL POLLUTION, TOXIC CHEMICALS, ANTHROPOGENIC COMPOUNDS

02/03-2514 PERSISTENT ORGANIC POLLUTANT (POP), ALPINE POLLUTION, PESTICIDES, DICHLORODIPHENYLTRICHLOROETHANE (DDT), POLLUTED AIR, AIR POLLUTION, POLYCHLORINATED BIPHENYL (PCB), ORGANOCHLORINE (OC) COMPOUNDS

02/03-2076 PERSONAL CARE PRODUCTS, PHOTOTOXICOLOGY, SUNLIGHT, NATIONAL TOXICOLOGY PROGRAM (NTP) CENTER FOR PHOTOTOXICOLOGY (NCP), FOOD AND DRUG ADMINISTRATION (FDA), CHEMICALS, SKIN, CANCER, COSMETICS

02/03-2126 PERSONAL COMPUTER (PC), MICROSOFT, COMPUTER SECURITY, PALLADIUM PROGRAM, MICROCHIP TECHNOLOGY, ENCRYPTION

02/03-2383 PERSONALITY DISORDERS, ADULT ADHD, PSYCHOLOGICAL DISORDERS, ATTENTION DEFICIT HYPERACTIVITY DISORDER (ADHD)

02/03-1145 PERSONALITY TRAITS, PANIC ATTACKS, NEUROTICISM, PSYCHIATRIC DISORDERS, CIGARETTE SMOKING, HUMAN BEHAVIOR

02/03-2091 PERSONALITY TRAITS, PSYCHIATRIC DISORDERS, MONOAMINE OXIDASE A, ENVIRONMENTAL INFLUENCES, GENOMICS, BEHAVIOR GENETICS, NATURE VERSUS NURTURE, ANTISOCIAL BEHAVIOR

02/03-0591 PERSONALITY TYPES, HANDWRITING ANALYSIS, GRAPHOLOGY, PARIETAL LOBE, POSTERIOR PARIETAL CORTEX, BRAIN ACTIVITY

02/03-1203 PERSONALIZED MEDICINE, DEOXYRIBONUCLEIC ACID (DNA) CHIP, BIOMEDICINE, GENE CODING, PROTEIN EXPRESSION, DIAGNOSTIC AIDS, TREATMENT ACCURACY, MEDICAL ANALYSES

02/03-1366 PERSONALIZED MEDICINE, MICROARRAY, PHARMACOGENETICS, DRUG METABOLISM, CANCER, DRUG SIDE EFFECTS, GENE-SPECIFIC PROTEINS, PUBLIC HEALTH ISSUES

02/03-2639 PERSONALIZED MEDICINE, INFORMATICS, COMPLEX DISEASES, GENOME SEQUENCING, DIAGNOSTIC PREDICTIONS, SINGLE NUCLEOTIDE POLYMORPHISM (SNP), DATA MINING

02/03-1495 PERSON-ENVIRONMENT INTERACTION, INDEPENDENT LIVING MOVEMENT, WORLD HEALTH ORGANIZATION (WHO), IMPAIRMENT CLASSIFICATION, DISABILITIES, HANDICAPS

02/03-0891 PERU, INCAN CIVILIZATIONS, MUMMIES, ARCHAEOLOGICAL SITES, SOUTH AMERICA, TUPAC AMARU, NATIVE AMERICAN CULTURES

02/03-0178 PERU EPIDEMICS, BARTONELLOSIS EPIDEMICS, EL NINO, UNIFORMED SERVICES UNIVERSITY OF THE HEALTH SCIENCES (USUHS), NATIONAL AERONAUTICS AND SPACE ADMINISTRATION (NASA) GODDARD SPACE FLIGHT CENTER, VECTOR-BORNE INFECTIOUS DISEASES, CLIMATE VARIABILITY, PUBLIC HEALTH, LUTZOMYIA VERRUCARUM, SAND FLY

02/03-0890 PERUVIAN AMAZON, CANOE CONSTRUCTION, INDIGENOUS PEOPLE, SOUTH AMERICA, MAIJUNA, AMAZON PEOPLES, CEDRELA ODORATE, OBADAS, TREE TRUNKS

02/03-1272 PERUVIAN WOODLANDS, ECOSYSTEM REMNANTS, MOUNTAIN WOODLANDS, POLYLEPIS FORESTS, BIRD HABITAT, FOREST CONSERVATION, BIODIVERSITY, SOUTH AMERICA, ANDES MOUNTAINS, AVIAN SPECIES DIVERSITY

02/03-0003 PERU WILDLIFE, RAINFOREST BIRDS, BIRD BEHAVIOR, WHITE-WINGED TRUMPETER, COOPERATIVE POLYANDRY

02/03-0621 PERU WILDLIFE, HUMBOLDT PENGUINS, PENGUINS, GUANO INDUSTRY, BIRD REPRODUCTION, AQUATIC BIRDS, ENDANGERED SPECIES

02/03-2375 PESSIMISM, OPTIMISM, QUALITY OF LIFE, CHRONIC STRESS, YOGA, T'AI CHI, HAPPINESS, DEPRESSION, MENTAL HEALTH

02/03-0330 PEST CONTROL, BIOLOGICAL CONTROLS, INVASIVE SPECIES, DAMSELFLIES, MOSQUITO FISH, TACHINID FLY, CECROPIA MOTHS, NATIVE SPECIES DECLINES, ENVIRONMENTAL IMPACTS

02/03-0345 PEST CONTROL, PLANT GENOMICS, TRANSGENIC PLANTS, GENETIC ENGINEERING, HORTICULTURAL GENETICS, PRODUCTIVITY ENHANCEMENT, CROP IMPROVEMENTS

02/03-1293 PEST CONTROL, MYCOHERBICIDAL FUNGUS, WEED CONTROL, AGRICULTURAL PESTS, ROW-CROP PEST CONTROL, HYPERVIRULENCE, FUNGUS HYPERVIRULENCE, GENETIC MODIFICATION, BIOENGINEERED FUNGUS

02/03-1546 PEST CONTROL, ORGANIC FARMING, CONVENTIONAL FARMING SYSTEMS, NEMATODE PARASITES, INSECT PESTS

02/03-1633 PEST CONTROL, INVASIVE SPECIES, TREE PESTS, ASIAN LONGHORNED BEETLE, INSECT INFESTATIONS, CHINESE BEETLES

02/03-2523 PEST CONTROL, SNAP BEANS, CRABGRASS, PIGWEED, CROP MANAGEMENT, WEED THRESHOLD, INSECT-WEED INTERACTIONS

02/03-2218 PESTICIDE CONTAMINATION, CALIFORNIA AMPHIBIANS, SPATIAL ANALYSIS STRATEGY, WIND-BORNE PESTICIDES, HABITAT DESTRUCTION, ULTRAVIOLET-B (UV-B) RADIATION, CLIMATE CHANGE, AMPHIBIAN POPULATION DECLINE

02/03-0392 PESTICIDE DEGRADATION, PHYTOREMEDIATION, SOIL TESTING ACCURACY, ENVIRONMENTAL TESTING, ENVIRONMENTAL PROTECTION AGENCY (EPA), TOXINS IN SOIL, WATER POLLUTION

02/03-0365 PESTICIDE POLLUTION, BIODIVERSITY, INDUSTRIAL AGRICULTURE, GREEN REVOLUTION, NITROGEN EFFLUENT, POLLUTION, AGRICULTURAL POLLUTANTS, ENVIRONMENTAL CONTAMINANTS

02/03-1887 PESTICIDE POLLUTION, DEFORESTATION, SEDIMENTATION, AMISTAD CONVENTION AND DEVELOPMENT (AMISCONDE) INITIATIVE, ECOSYSTEM MANAGEMENT, COSTA RICA, SUSTAINABLE FORESTRY, FOREST CONSERVATION

02/03-1214 PESTICIDE RESIDUES, PRODUCE CONTAMINANTS, FOOD SAFETY INSPECTIONS, FOOD AND DRUG ADMINISTRATION (FDA), CONSUMER PROTECTION, SULFUR, NATIONAL ORGANIC PROGRAM (NOP), AGRICULTURAL STANDARDS, PESTICIDE REGULATION

02/03-2538 PESTICIDE RESIDUES, MUSEUM OBJECTS, ARTIFACT REPATRIATION, HUPA TRIBE, HEALTH RISKS, NAPHTHALENE, MERCURY

02/03-1613 PESTICIDE RESISTANCE, ANOPHELES GAMBIAE, MALARIA, INSECT-BORNE DISEASES, GENOMICS, P450 GENE SEQUENCE, CYTOCHROME P-450, DICHLORODIPHENYLTRICHLOROETHANE (DDT), MOSQUITO CONTROL

02/03-0060 PESTICIDES, LANDSCAPING PRACTICES, LAWNS, NATIVE PLANTS, FERTILIZERS, NATURAL LANDSCAPING, WATER CONSERVATION

02/03-0101 PESTICIDES, UREA, ENVIRONMENTAL SAFETY, FERTILIZERS, AGRICULTURAL PRODUCTION, GREEN CHEMISTRY, HERBICIDES, INSECTICIDES, HARPIN PROTEINS, BIOMIMETICS

02/03-0311 PESTICIDES, FARMING SYSTEMS, ORGANIC FARMING, LOW-INPUT FARMING, PROCESSING TOMATO CROPS, FERTILIZER USE, MINERAL CONTENT, FRUIT YIELD, NUTRITIONAL VALUE

02/03-1915 PESTICIDES, SILENT SPRING, CARSON/RACHEL, DICHLORODIPHENYLTRICHLOROETHANE (DDT), BIOLOGICAL PEST CONTROL

02/03-2015 PESTICIDES, ORGANOPHOSPHORUS PESTICIDES, PYRETHROID PESTICIDES, CHINA, ESTROGEN RECEPTOR, MCF-7 CELLS, CANCER, ESTROGENICITY

02/03-2239 PESTICIDES, CALIFORNIA COAST, CHANNEL ISLANDS, BALD EAGLE RESTORATION, GOLDEN EAGLE, ISLAND FOX, FERAL PIGS, ECOLOGICAL RESTORATION, PREDATION, DICHLORODIPHENYLTRICHLOROETHANE (DDT), CONSERVATION INITIATIVES

02/03-2514 PESTICIDES, ALPINE POLLUTION, PERSISTENT ORGANIC POLLUTANT (POP), DICHLORODIPHENYLTRICHLOROETHANE (DDT), POLLUTED AIR, AIR POLLUTION, POLYCHLORINATED BIPHENYL (PCB), ORGANOCHLORINE (OC) COMPOUNDS

02/03-1143 PESTICIDE TOXICITY, ENVIRONMENTAL CHEMICAL EXPOSURE, MALE-MEDIATED ADVERSE REPRODUCTIVE EFFECTS, MISCARRIAGE RISKS, HEALTH STUDY

02/03-0971 PEST INTRODUCTIONS, GENETIC ENGINEERING, NATIVE PLANT POPULATION DECLINES, INTROGRESSIVE HYBRIDIZATION, GENE TRANSFER, LANDSCAPE TREES, ELM TREES, CHESTNUT TREES, DISEASE RESISTANCE

02/03-2240 PEST POPULATIONS, GREENHOUSE GASES, CARBON DIOXIDE (CO2) IMPACT, OZONE IMPACT, POPLAR GROWTH, POPULUS TREMULOIDES, AIR POLLUTION, TENT CATERPILLAR, LEAF RUST, APHIDS, FOREST ECOSYSTEMS

02/03-1610 PEST RESISTANCE, CAPSICUM SPECIES, PEPPER PLANT PESTS, ROOT-KNOT NEMATODES, GERMPLASM COLLECTIONS, METHYL BROMIDE, GENETIC VARIATION, MELOIDOGYNE HAPLA

02/03-0679 PEST RESISTANCE, GENETICALLY MODIFIED CROPS, BIOENGINEERING, ENVIRONMENTAL IMPACT, TRANSGENIC CROPS, HERBICIDE-RESISTANCE, AGRICULTURE, RESISTANCE MANAGEMENT PROTOCOLS, BACILLUS THURINGIENSIS (BT) CROPS

Keyword Index

02/03-1870 PESTS, PLANT DEFENSES, P450 CYTOCHROMES, COEVOLUTIONARY ADAPTATIONS, INSECT COUNTERDEFENSES, JASMONATE, SALICYLATE, GENE EXPRESSION

02/03-1912 PEST SPECIES, AUSTRALIA, FIRE ANTS, SOLENOPSIS INVICTA, ERADICATION PROGRAMS, INTERNATIONAL TRADE, INVASIVE SPECIES, ANT ECOLOGICAL EFFECTS

02/03-2149 PETASITES HYBRIDUS, PYRROLIZIDINE ALKALOID (PA), PHYTOPHARMACEUTICALS, SEXUAL REPRODUCTION, MEDICINAL PLANT QUALITY, PLANT DRUG SOURCES

02/03-2185 PETROGALE PURPUREICOLLIS, PURPLE-NECKED ROCK WALLABY, PURPLE COLOR ORIGIN, CINNABARINIC ACID

02/03-0626 PETROGALE XANTHOPUS, ENDANGERED SPECIES RECOVERY, AUSTRALIA, YELLOW-FOOTED ROCK WALLABY, MARSUPIAL POPULATIONS, FOX PREDATION

02/03-1401 PETS, DOG EVOLUTION, WOLF ANCESTOR, ARCHAEOLOGY, ABORIGINAL DOGS, NORTH AMERICAN DOGS, DOMESTICATION, GENETIC RESEARCH

02/03-0000 PET–SEE POSITRON EMISSION TOMOGRAPHY

02/03-2003 PET SNAKES, SALMONELLA SEPSIS, BLOOD DONATION, PLATELET TRANSFUSIONS, APHERESIS, REPTILE-ASSOCIATED SALMONELLOSIS

02/03-1866 PET TRADE, BROAD-HEADED SNAKE, AUSTRALIA, ENDANGERED SPECIES, REPTILES, HOPLOCEPHALUS BUNGAROIDES

02/03-2683 PEYOTE, LOPHOPHORA WILLIAMSII, HALLUCINOGENIC DRUGS, ALCOHOLISM TREATMENTS, ADDICTION TREATMENTS, PSYCHEDELICS, NATIVE AMERICAN CHURCH OF NORTH AMERICA, RELIGIOUS CEREMONIES, DRUG USE, CONTROLLED SUBSTANCES

02/03-1577 PFCRT GENE, CHLOROQUINE, MALARIA DRUGS, PLASMODIUM FALCIPARUM, PATHOGEN, RESISTANCE, COMMUNICABLE DISEASES, MOSQUITO-BORNE PATHOGENS, GENE MUTATIONS, AMODIAQUINE

02/03-1728 PFCRT PROTEIN, PLASMODIUM FALCIPARUM, DRUG RESISTANCE, CHLOROQUINE RESISTANCE, ANTIMALARIAL DRUGS, MALARIA CONTROL, WORLD HEALTH, INFECTIOUS DISEASES, GENETIC TARGETS, MOSQUITO VECTORS

02/03-1262 PFIESTERIA PISCICIDA, MICROBES, FISH KILLS, APHANOMYCES INVADANS, DINOFLAGELLATE, LIFE CYCLES, TOXIC ORGANISMS

02/03-1895 PFIESTERIA SPECIES, POISONOUS ALGAE, RED TIDES, CLAY TREATMENTS, TOXIC TIDES, WATER QUALITY, MARINE TOXIC ORGANISMS, ALGAL BLOOMS, PUBLIC HEALTH

02/03-1687 PFRCL PROTEIN, PLASMODIUM FALCIPARUM, ERYTHROCYTE INVASION, PARASITE, BLOOD CELL INVASION, MEROZOITE SURFACE PROTEINS, RECEPTOR INTERACTIONS, MALARIA, GLYCOPHORIN A RECEPTOR, INFECTIOUS DISEASES, MOSQUITO VECTORS

02/03-1058 PGC7/STELLA, PROTEIN SIGNALS, DEVELOPMENTAL PROCESSES, STEM CELLS, MAMMALIAN GASTRULATION, GASTRULATION, PRIMORDIAL GERM CELLS (PGCS), MESODERM, BMP PROTEIN, FRAGILIS PROTEIN, EMBRYOGENESIS

02/03-0139 PHAGE GENOME, FILAMENTOUS PHAGES, GRAM-POSITIVE BACTERIA, BACTERIOPHAGES (PHAGES), PROTEIN COAT PROTEINS, SINGLE-STRANDED DEOXYRIBONUCLEIC ACID (SSDNA) PHAGES, VIRION MORPHOGENESIS, PLASMIDS

02/03-2121 PHAGE THERAPY, BACTERIOPHAGE THERAPY, VIRAL ANTIBIOTICS, ELIAVA/GIORGI, RUSSIAN MEDICAL HISTORY, ANTIBACTERIAL ALTERNATIVES

02/03-0122 PHAGOCYTOSIS, MARKER OF INFECTION, IMMUNITY, SELF AND FOREIGN MOLECULES, AUTOIMMUNITY, COMPLEMENT ACTIVATION, C-REACTIVE PROTEIN (CRP), INFLAMMATORY PROCESSES

02/03-2541 PHAGOCYTOSIS, EUKARYOTES, PROKARYOTES, ANTIBIOTIC RESISTANCE GENES, INTERSPECIES GENE TRANSFER, BACTERIAL GENES, GENE EXCHANGE

02/03-2571 PHAGOCYTOSIS, HUMAN LACTOFERRIN, SUPEROXIDE ANIONS, HL-60 PROMYELOCYTIC CELL LINE, DIMETHYL SULFOXIDE (DMSO), NEUTROPHIL ACTIVITY

02/03-0428 PHAGOSOMES, SHIGELLA, DYSENTERY, VIRULENCE FACTORS, NEUTROPHIL ELASTASE ENZYME, ENTEROBACTERIA, HOST DEFENSIVE FUNCTIONS, PLASMIDS, BACTERIAL INFECTIONS

02/03-1541 PHALAENOPTILUS NUTTALLII, HIBERNATION, NOCTURNAL BIRDS, BIRD BEHAVIOR, POORWILL NATURAL HISTORY, TORPOR, COMMON POORWILLS

02/03-0041 PHARAOH'S ANTS, BIOLOGICAL SYSTEMS, MAGNETIC FIELD, ORDERED STATES, PHASE TRANSITION, SOCIAL INSECTS, FORAGING BEHAVIOR, SELF-ORGANIZATION IN BIOLOGICAL SYSTEMS, ANT BEHAVIOR, HYSTERESIS, IRON MAGNETIZATION

02/03-2434 PHARMACEUTICAL ADVANCES, REVERSE-ENGINEERING STRATEGY, DIABETES, DRUG DEVELOPMENT, STRATEGIC DECISIONS GROUP

02/03-1185 PHARMACEUTICAL AIDS, SMOKING CESSATION, NICOTINE REPLACEMENT THERAPY (NRT), CIGARETTES, ADDICTION, TOBACCO USE

02/03-2413 PHARMACEUTICAL AND PERSONAL-CARE PRODUCT (PCPP), HOUSEHOLD POLLUTANTS, ECOTOXICOLOGY, SEWAGE TREATMENT, TOXICOLOGY, WASTEWATER TREATMENT, WATER TREATMENT

02/03-0584 PHARMACEUTICAL COMPOUNDS, SOLID-PHASE SYNTHESIS, SOLUTION-PHASE SYNTHESIS, SYNTHESIZING MOLECULES, COMBINATORIAL CHEMISTRY, DRUG COMPOUNDS

02/03-1899 PHARMACEUTICAL CONTAMINANTS, DRINKING WATER TREATMENTS, SURFACE WATER TREATMENTS, ACTIVATED CARBON FILTRATION, OZONATION, GROUNDWATER POLLUTANTS

02/03-0782 PHARMACEUTICAL COSTS, CORONARY HEART DISEASE, DRUG COMPARISON, VASCULAR DISEASE PREVENTION, ASPIRIN, ANTI-PLATELET THERAPY, CLOPIDOGREL

02/03-0422 PHARMACEUTICAL DEVELOPMENTS, DEOXYRIBONUCLEIC ACID (DNA), PROTEIN FUNCTIONS, DISEASE DIAGNOSIS, GENOMIC ANALYSIS

02/03-0887 PHARMACEUTICAL DEVELOPMENTS, GENETIC REPOSITORIES, DEOXYRIBONUCLEIC ACID (DNA) SPECIMENS, BIOLOGICAL REPOSITORIES, CORIELL INSTITUTE FOR MEDICAL RESEARCH, EMBRYONIC STEM CELL LINES, GERMPLASM STORAGE, HUMAN STEM CELLS, ANIMAL DNA STORAGE

02/03-1698 PHARMACEUTICAL DEVELOPMENTS, FUNCTIONAL GENOMICS, MESSENGER RIBONUCLEIC ACID (MRNA), TARGET VALIDATION, DRUG DISCOVERY, PROTEIN FUNCTIONS, ANTISENSE TECHNOLOGY, COMBINATORIAL CHEMISTRY, GENOME SEQUENCING

02/03-1951 PHARMACEUTICAL DEVELOPMENTS, WORLD HEALTH ORGANIZATION (WHO), MALARIA VACCINE INITIATIVE, DRUG FUNDING SOURCES, PLASMODIUM FALCIPARUM, DISEASE CONTROL

02/03-2415 PHARMACEUTICAL DEVELOPMENTS, DATA INTEGRATION, BIOINFORMATICS, INFORMATION TECHNOLOGY (IT), DRUG DATABASES, BIOWISDOM

02/03-1519 PHARMACEUTICAL DEVELOPMENTS, MEDICINAL COMPOUNDS, ETHNOPHARMACOLOGY, GENOMIC RESEARCH, RESEARCH AND DEVELOPMENT, PLANT DERIVATIVES, SCREENING TECHNIQUES, BIOACTIVE MOLECULES

02/03-1204 PHARMACEUTICAL DISCOVERIES, NITROGEN MUSTARDS, MUSTARD GAS, CHEMOTHERAPY, CHEMICAL WARFARE, POISON GAS, CANCER TREATMENT, MECHLORETHAMINE

02/03-0585 PHARMACEUTICAL DRUGS, MEDICATION FORMS, EXCIPIENTS, NATIONAL FORMULARY (NF), GENERIC DRUG EQUIVALENTS, DRUG COMPOUNDING

02/03-0579 PHARMACEUTICAL INDUSTRY, BIOFILMS, ANTIBIOTIC DEVELOPMENT, BACTERIAL RESISTANCE, ANTI-INFECTIVE COMPOUNDS, DAPTOMYCIN, RESISTANCE MECHANISMS, DRUG DEVELOPMENT, LIPOPEPTIDES

02/03-0762 PHARMACEUTICAL INDUSTRY, CANCER VACCINES, BIOPHARMACEUTICALS, THERAPEUTIC CANCER VACCINES, PROPHYLACTIC CANCER VACCINES, ALLOGENEIC PRODUCTS, AUTOLOGOUS PRODUCTS, VACCINE ADVANCEMENTS

02/03-1918 PHARMACEUTICAL INDUSTRY, PLACEBO EFFECT, IMAGING TECHNOLOGY, NALOXONE, OPIOIDS, DRUG TREATMENT, POSITRON EMISSION TOMOGRAPHY (PET)

02/03-2066 PHARMACEUTICAL INDUSTRY, ECONOMIC VALUE, PLANT DIVERSITY, DRUG DISCOVERY, BIO-PROSPECTING, MEDICINAL PLANTS, SYNTHETIC DRUG PRODUCTION

02/03-2077 PHARMACEUTICAL INDUSTRY, FOOD AND DRUG ADMINISTRATION (FDA), DIETARY SUPPLEMENT HEALTH AND EDUCATION ACT (DSHEA), NUTRACEUTICALS, DRUGS

02/03-2410 PHARMACEUTICAL INDUSTRY, DRUG APPROVAL, SIDE EFFECTS, FEDERAL DRUG ADMINISTRATION (FDA), CLINICAL DRUG TRIALS, PRESCRIPTION DRUG USER FEE ACT (PDUFA)

02/03-2417 PHARMACEUTICAL INDUSTRY, SYSTEMS BIOLOGY, HUMAN PHYSIOME PROJECT, INDIVIDUALIZED MEDICINE, IN SILICO BIOLOGY, COMPUTER SIMULATION, MODELING, BIOTECHNOLOGY, FOOD AND DRUG ADMINISTRATION (FDA)

02/03-2118 PHARMACEUTICAL MARKET, GENERIC DRUGS, PRICING, COMPETITION, BRAND NAME DRUGS

02/03-1441 PHARMACEUTICAL PLANTS, BIOENGINEERED PLANTS, MONOCLONAL ANTIBODIES, MAMMALIAN CELL CULTURE SYSTEMS, PRIONS, UNITED STATES DEPARTMENT OF AGRICULTURE (USDA), ANIMAL AND PLANT HEALTH INSPECTION SERVICE (APHIS), FEDERAL DRUG ADMINISTRATION (FDA)

02/03-1656 PHARMACEUTICAL PROTEIN, TRANSGENIC PROTEIN, THERAPEUTIC PROTEINS, RABBIT MILK, MILK PRODUCTION, GESTATION PERIOD, PROTEINS

02/03-0404 PHARMACEUTICAL RESEARCH, SUGARS, GLYCOCONJUGATE VACCINE DEVELOPMENT, CONSORTIUM FOR FUNCTIONAL GLYCOMICS, GLYCOMIC RESEARCH, CARBOHYDRATES

02/03-0751 PHARMACEUTICAL RESEARCH, DRUG TESTING, BIOINFORMATICS, HIGH-THROUGHPUT TESTING, SCREENING DRUGS

02/03-2002 PHARMACEUTICAL RESEARCH, RODENT MODELS, CYCLIC ADENOSINE MONOPHOSPHATE (CAMP), MEMORY-ENHANCING DRUGS, ALZHEIMER'S, GALANTAMINE, COGNITION, UNITED STATES MILITARY

02/03-2112 PHARMACEUTICAL RESEARCH, VIRTUAL HUMAN, DRUG TESTING, COMPUTER SIMULATIONS, HUMAN MODELS

02/03-2411 PHARMACEUTICAL RESEARCH, GENOMICS, METABONOMICS, MAPPING METABOLISM, DRUG DEVELOPMENT, PROTEOMICS

02/03-2553 PHARMACEUTICAL RESEARCH, RIBONUCLEIC ACID (RNA)-BASED THERAPEUTICS, RIBOZYME BINDING, DRUG DEVELOPMENT

02/03-2729 PHARMACEUTICAL RESEARCH, GLYCOSIDASES, SULFUR-LINKED SUGARS, OLIGOSACCHARIDES, THIOGLYCOSYLATION, ENZYMATIC SYNTHESIS, SYNTHETIC INTERMEDIARIES, SUGARS, PROTEIN CONSTRUCTION

02/03-1505 PHARMACEUTICALS, CANCER DRUGS, ORGANOMETALLICS, MALARIA, TELOMERASE, METAL-BASED COMPOUNDS, TAMOXIFEN, FERROCIFENS, DRUG DEVELOPMENT

02/03-1805 PHARMACEUTICALS, SUGAR MOLECULES, DRUG DEVELOPMENT, CANCER VACCINES, PROTEIN FUNCTIONS, GLYCOMICS

02/03-2337 PHARMACEUTICALS, HIGH-THROUGHPUT SCREENING (HTS), LIGAND BINDING, MEMBRANE PROTEINS, AGONISTS, ANTAGONISTS, CHEMOKINE RECEPTORS, G-PROTEIN COUPLED RECEPTORS (GPCRS)

02/03-2730 PHARMACEUTICALS, ADVERSE DRUG REACTION TRACKING SYSTEMS, INTERNATIONAL CONFERENCE ON HARMONIZATION (ICH), DRUG SAFETY SYSTEMS, PRODUCT SAFETY

02/03-2665 PHARMACEUTICAL TRIALS, ANTIDEPRESSANT RESEARCH, DEPRESSION TREATMENT, DRUG RESEARCH, PLACEBO EFFECT

02/03-2151 PHARMACEUTICAL USE, MEDICINAL PLANTS, TOXIC PLANTS, OLEANDER, NERIUM OLEANDER, PLANT ECOTYPES

02/03-1724 PHARMACIST CARE, ASTHMA, CHRONIC OBSTRUCTIVE PULMONARY DISEASE (COPD), PEAK EXPIRATORY FLOW RATE (PEFR), HEALTH-RELATED QUALITY OF LIFE, REACTIVE AIRWAY DISEASE, LUNG DISORDERS

02/03-1366 PHARMACOGENETICS, MICROARRAY, PERSONALIZED MEDICINE, DRUG METABOLISM, CANCER, DRUG SIDE EFFECTS, GENE-SPECIFIC PROTEINS, PUBLIC HEALTH ISSUES

02/03-0853 PHARMACOGENICS, WORLD HEALTH ORGANIZATION (WHO), MEDICAL ETHICS, HUMAN GENOME, GLOBAL PUBLIC HEALTH, VACCINES, ACQUIRED IMMUNODEFICIENCY SYNDROME (AIDS), DEOXYRIBONUCLEIC ACID (DNA), GENOMICS AND WORLD HEALTH, MEDICAL BENEFITS

02/03-0749 PHARMACOGENOMICS, DRUG TESTING, HAPLOTYPING, CLINICAL TESTING, SINGLE NUCLEOTIDE POLYMORPHISM (SNP), GENE IDENTIFICATION

02/03-1723 PHARMACOGENOMICS, SINGLE NUCLEOTIDE POLYMORPHISM (SNP), DEOXYRIBONUCLEIC ACID (DNA) VARIATIONS, HUMAN GENETIC VARIATIONS, DRUG-METABOLIZING ENZYMES

02/03-1750 PHARMACOGENOMICS, NATIONAL INSTITUTE OF GENERAL MEDICAL SCIENCES (NIGMS), GENOTYPES, SINGLE NUCLEOTIDE POLYMORPHISM (SNP), GENOME ARRAYS, DRUG DEVELOPMENT, HAPLOTYPING

02/03-2128 PHARMACOGENOMICS, HERCEPTIN, BREAST CANCER, CANCER/BREAST, MEDICINE, HUMAN GENOME PROJECT

02/03-0651 PHARMACOLOGICAL EFFECTS FROM FOODS, ALLIUM CEPA, LILIACEAE, THERAPEUTIC FOODS, FLAVONOIDS IN ONIONS, ANTICARCINOGENIC FOODS, MEDICINAL FOODS, ONIONS, QUERCETIN

02/03-0239 PHARMACOTHERAPY, LATE-LIFE DEPRESSION, PSYCHOTHERAPY, NORTRIPTYLINE, SOCIAL ADJUSTMENT, DEPRESSION TREATMENT, NONPSYCHOTIC NONBIPOLAR MAJOR DEPRESSION

02/03-2090 PHARMACOTHERAPY, HEADACHES, HERBAL PHARMACOTHERAPY, MIGRAINE HEADACHES, ALTERNATIVE PHARMACOTHERAPY, PLANT-DERIVED MEDICINES, DRUGS

02/03-1845 PHARYNX, CORAL FEEDING PROCESS, MYCETOPHYLLIA REESI, MESENTERIAL DUCTS, DIGESTIVE FILAMENTS, MUCOCYTES, FEEDING RESPONSES, GASTRODERMAL STRUCTURE

02/03-2576 PHASE COHERENCE, CIRCADIAN RHYTHMS, MOLECULAR CLOCK, CHEMICAL SIGNALING, PHOTOPERIODS, FRUIT FLIES, DROSOPHILA MELANOGASTER

02/03-2359 PHASE-COORDINATION RATIO, HERBAL REMEDIES, CARDIORESPIRATORY REGULATION, HEART-RESPIRATORY RATIO, PRIMULA OFFICINALIS/ONOPORDON ACANTHIUM/HYOSCYAMUS NIGER (POH), NIGHTTIME SLEEP, ANTHROPOSOPHICAL REMEDIES

Keyword Index

02/03-1311 PHASEIC ACID (PA), GARCINIA MANGOSTANA, FRUIT DEVELOPMENT AND MATURATION, ETHYLENE (C2H4), ABSCISIC ACID (ABA), MANGOSTEENS, DIHYDROPHASEIC ACID (DPA)

02/03-1711 PHASE I XENOBIOTIC-METABOLIZING ENZYMES, CANCER/PANCREATIC, PANCREATIC DISEASES, ENVIRONMENTAL TOXINS, POLLUTANTS, CARCINOGENS, ISLET CELLS, ENZYME METABOLISM, PANCREATIC CANCER

02/03-0041 PHASE TRANSITION, BIOLOGICAL SYSTEMS, MAGNETIC FIELD, ORDERED STATES, PHARAOH'S ANTS, SOCIAL INSECTS, FORAGING BEHAVIOR, SELF-ORGANIZATION IN BIOLOGICAL SYSTEMS, ANT BEHAVIOR, HYSTERESIS, IRON MAGNETIZATION

02/03-0450 PHASE VARIATION, ESCHERICHIA COLI, DEOXYADENOSINE METHYLASE (DAM), OXIDATIVE STRESS RESPONSE PROTEIN (OXYR), AGN43 GENE, METHYLATION GENE, GENE TRANSCRIPTION

02/03-0959 PHASMIDS, LORD HOWE ISLAND STICK INSECT, DRYOCOCELUS AUSTRALIS, ENDANGERED SPECIES, INSECT CONSERVATION, SOUTH PACIFIC, NONNATIVE SPECIES INTRODUCTION, PARTHENOGENESIS, ISLAND HABITATS

02/03-1365 PH BUFFERING, FRUSTULES, PHOTOSYNTHETIC PROTISTS, PROTISTS, CARBONIC ANHYDRASE-MEDIATED REACTION IN DIATOMS, CARBON CYCLE, SILICIC ACID, DIATOMS, BIOSILICA

02/03-1068 PHEIDOLE MORRISI, WING POLYPHENISM, POLYPHENISM, PATTERNING OF DEVELOPMENTAL GENES, INSECT EVOLUTION, ANT DEVELOPMENT, REGULATORY GENES, GENE PATTERNING

02/03-1224 PHENGODIDAE, FIREFLIES, NEW ZEALAND GLOWWORM, PHOTOCYTES, LAMPYRIDAE, ELATERIDAE, BIOLUMINESCENCE, PYROPHORUS NOCTILUCUS, LIGHT EMISSION

02/03-0348 PHENOLIC COMPOUNDS, MUSCADINE GRAPES, RESVERATROL, FUNGICIDE TREATMENTS, ANTICARCINOGENIC COMPOUNDS, GRAPES, PATHOGEN RESISTANCE, DISEASE CONTROL

02/03-2597 PHENOTYPE PLASTICITY (PP), GENOTYPES, LOCAL ADAPTION, MIGRATION, NATURAL SELECTION, EVOLUTION OF PLASTICITY, PLASTICITY EXPRESSION, ENVIRONMENTAL CUES

02/03-0420 PHENOTYPE RELATION IN CROHN'S DISEASE, NUCLEOTIDE OLIGOMERIZATION DOMAIN (NOD) 2, GENOTYPE RELATION IN CROHN'S DISEASE PATIENTS, HAPLOTYPES, CROHN'S DISEASE

02/03-1410 PHENOTYPIC PLASTICITY, ENDOCRINE DISRUPTERS, ECOLOGICAL DEVELOPMENTAL (ECO-DEVO) BIOLOGY, NATURAL SELECTION, EVOLUTION, ATRAZINE, GENETIC PATHWAYS

02/03-2213 PHENOTYPIC PLASTICITY, ADAPTIVE TRAITS, WILD RADISH, RAPHANUS RAPHANISTRUM, PIERIS RAPAE, PLANT-HERBIVORE INTERACTIONS, GENETIC VARIATION

02/03-2473 PHENOTYPIC PLASTICITY, EPIGENETIC VARIATION, ARCTIC CHARR, FEEDING BEHAVIOR, ENVIRONMENTAL REGULATION OF EVOLUTION, SALVELINUS ALPINUS, SPECIATION INFLUENCES, FISH MORPHS, EVOLUTIONARY PROCESSES

02/03-1005 PHENOTYPIC RESPONSE TO ENVIRONMENTAL VARIABILITY, PREDATOR-INDUCED PLASTICITY, ANURAN LARVAE, DRAGONFLY PREDATORS, TADPOLE LARVAL RESPONSE TO PREDATION, ADAPTIVE PLASTICITY, SELECTION PRESSURES, TADPOLES, AMPHIBIANS, DRAGONFLY LARVAE, AQUATIC HABITATS

02/03-1661 PHENOTYPIC SWITCHING, CANDIDA GLABRATA, FUNGAL PATHOGENS, CELLULAR PHENOTYPES, DIMORPHIC TRANSITIONS

02/03-1378 PHENOTYPIC VARIATIONS IN CELLS, STOCHASTICITY, GENE EXPRESSION IN SINGLE CELLS, CELLULAR INTERACTIONS, INTRINSIC NOISE

02/03-2314 PHENYLKETONURIA (PKU), TETRAHYDROBIOPTERIN, METABOLISM, AMINO ACID METABOLISM, ENZYME FUNCTION

02/03-0476 PHEOCHROMOCYTOMA TUMORS, PARAGANGLIOMA TUMORS, GERMLINE MUTATIONS, RET GENE, VON-HIPPEL DISEASE, VHL GENE, SUCCINATE DEHYDROGENASE SUBUNIT D (SDHD), HEREDITARY DISEASES, GENETIC TESTING, TUMOR DIAGNOSIS

02/03-0325 PHEROMONE DETECTION BY PREY, DESERT IGUANAS, CHEMOSENSORY DETECTION, ANTIPREDATOR BEHAVIORS, CALIFORNIA KINGSNAKE, CHEMICAL CUES, PREDATOR-PREY RELATIONSHIPS, SNAKE PREDATORS, LAMPROPELTIS GETULA CALIFORNIAE, DIPSOSAURUS DOSALIS

02/03-0317 PHEROMONES, SOCIAL INSECT COLONIES, WORKER POLICING, REPRODUCTION SUPPRESSION, PARTHENOGENESIS, PARASITISM OF HONEYBEES, CLONAL BEE POPULATIONS, SOUTH AFRICAN HONEYBEE, CAPE HONEYBEE, APIS MELLIFERA CAPENSIS, BEE BEHAVIOR

02/03-1657 PHEROMONES, MATERNAL AGGRESSION, CHROMOSOME ENGINEERING, RECEPTORS FOR PHEROMONES, SEXUAL BEHAVIOR, VOMERONASAL ORGANS (VNO)

02/03-2679 PHILADELPHIA AIR MANAGEMENT SERVICES, FINE-PARTICLE SOOT, COAL COMBUSTION, DIESEL COMBUSTION, ENVIRONMENTAL PROTECTION AGENCY (EPA), AIR POLLUTION

02/03-1016 PHILIP L. BOYD DEEP CANYON DESERT RESEARCH CENTER, DEEP CANYON DESERT RESERVE, HABITAT PRESERVATION, CALIFORNIA WILDLIFE, JAMES SAN JACINTO MOUNTAINS RESERVE, WILDLIFE RESEARCH, DESERT ECOLOGY

02/03-0987 PHILIPPINE AGRICULTURAL PRACTICES, CONTOUR FARMING, ECOLOGICAL POLICIES, PARTICIPATORY DECISION MAKING, AGROFORESTRY, SOIL CONSERVATION, SUSTAINABLE LAND USE

02/03-2244 PHILLIPPINES, FOREST DESTRUCTION, SHIFTING CULTIVATION, POVERTY, POPULATION GROWTH, TIMBER INDUSTRY, CONSERVATION, DEFORESTATION CAUSES, AGRICULTURAL EXPANSION

02/03-2227 PHILOSCIA VITTATA, MARSHLAND ECOLOGY, MARINE BIOLOGY, INVERTEBRATE POPULATIONS, SALT MARSHES, ISOPODS, HAYING EFFECTS, AMPHIPODS, ORCHESTIA GRILLUS

02/03-0913 PHILOSOPHY, SUBCONSCIOUS THOUGHT, HUMAN EMOTION, NEUROLOGICAL CONCEPTS, THINKING, UNCONSCIOUS MIND, SENSE OF SELF, BRAIN SUBSYSTEMS, BOOK REVIEWS

02/03-2537 PHI PHI ISLANDS, CORAL REEFS, ECONOMIC VALUATION, THAILAND, TOURISM, RECREATION, COSTS AND BENEFITS, ENVIRONMENTAL MANAGEMENT, CONSERVATION PLANNING

02/03-1079 PHLEBITIS, INFUSION PHLEBITIS, VENOUS CATHETERS, DRUG ADMINISTRATION SIDE EFFECTS, ANTICOAGULANTS, CATHETER ROTATION, ANTIBIOTIC THERAPY

02/03-1518 PHLEOM, XYLEM, WOOD ANATOMISTS, VAN LEEUWENHOEK/ANTON, TREE IDENTIFICATION, FORENSICS

02/03-1634 PHOCA GROENLANDICA, HARP SEAL POPULATIONS, GULF OF MAINE, POPULATION DYNAMICS, MIGRATORY MAMMALS, MARINE MAMMALS

02/03-0289 PHONICS, EYE-MOVEMENT STUDIES, LITERATURE-BASED INSTRUCTION, EDUCATIONAL PHILOSOPHIES, READING INSTRUCTION, WORD RECOGNITION, LOOK-SAY METHOD

02/03-0261 PHONOLOGICAL JOKES, HUMOR, BRAIN ACTIVITY, LAUGHTER NEUROLOGY, SEMANTIC JOKES, NONVERBAL JOKES

02/03-2036 PHOSPHATE METABOLISM, UROLITHIASIS, OSTEOPOROSIS, HOMEOSTASIS, KIDNEY FUNCTION, HYPOPHOSPHATEMIA, SODIUM-PHOSPHATE COTRANSPORTER GENE

02/03-2519 PHOSPHATE SOIL AMENDMENTS, TOXIC METALS, LEAD-CONTAMINATED SOILS, BIOREMEDIATION, CHLOROPYROMORPHITE, ECOTOXICITY, METAL BIOAVAILABILITY, SOIL CONTAMINATION, POLLUTED SITES

02/03-1896 PHOSPHATE SOURCE, PHYTATE, TETRAHYMENA, PARASITE CULTURE, FRESHWATER ORGANISMS, ENVIRONMENTAL EVALUATION TOOLS, PROTIST MODELS

02/03-2582 PHOSPHATIDYLINOSITOL-3-OH KINASE, MYO1C, GLUT4 MOLECULES, MOTOR PROTEINS, GLUCOSE TRANSPORTING MOLECULES, ADIPOCYTES, INSULIN SIGNALING, PLASMA MEMBRANE, TRANSLOCATION

02/03-1960 PHOSPHATIDYL-INOSITOL-4,5-BIPHOSPHATE, VOLTAGE-GATED CALCIUM CHANNEL (VGCC), SIGNALING PATHWAYS, CALCIUM CONDUCTION, RUNDOWN OF CALCIUM CHANNELS, DEPOLARIZATION, SYNAPTIC TRANSMISSION, ION CHANNELS

02/03-0176 PHOSPHATIDYLSERINE, ANNEXIN, CANCER TREATMENT, TUMOR GROWTH, ANGIOGENESIS, TEST PROCEDURES

02/03-1668 PHOSPHATIDYLSERINE, APOPTOSIS, MACROPHAGES, CD-31, PROTEINS, CELL DEATH

02/03-2575 PHOSPHODIESTERASE, INTRACELLULAR CALCIUM MEDIATION, SIGNALING PROTEINS, G PROTEIN-COUPLED RECEPTOR (GPCR), WNT PROTEINS, FRIZZLED-2 RECEPTOR (RFZ2), G-ALPHA SUBUNITS, PROTEIN FUNCTIONS

02/03-2268 PHOSPHODIESTERASE ENZYMES (PDE), BETA2-ARRESTINS, CYCLIC ADENOSINE MONOPHOSPHATE (CAMP), CATECHOLAMINES, BETA2-ADRENERGIC RECEPTORS, G PROTEIN-COUPLED RECEPTOR (GPCR), NEUROTRANSMITTER SIGNALING, PROTEIN KINASE ACTIVATION

02/03-2193 PHOSPHOGLUCOSE ISOMERASE (PGI), ALLOZYME GENOTYPIC VARIATION, CLIMATE CHANGE, CHRYSOMELA AENEICOLLIS, PROTEIN POLYMORPHISMS, EVOLUTIONARY INFLUENCES, PHYSIOLOGICAL STRESS RESPONSE, BEETLES

02/03-0955 PHOSPHOLIPASE D (PLD) GENE, BUBONIC PLAGUE TRANSMISSION, FLEA VECTOR, PLAGUE BACILLI, YERSINIA PESTIS, MURINE TOXINS, BACTERIAL TOXICITY, DISEASE EVOLUTION, GENE FUNCTION

02/03-0210 PHOSPHOLIPID-BINDING PROTEINS, PREGNANCY LOSS, ANTIPHOSPHOLIPID SYNDROME, AUTOIMMUNE ANTICARDIOLIPIN ANTIBODIES, LUPUS ERYTHEMATOSUS, SYPHILIS

02/03-1362 PHOSPHOLIPID MEMBRANES, BILAYER MEMBRANE FUSION, STALK STRUCTURE, MEMBRANE BILAYERS, BIOGENIC MEMBRANES

02/03-1688 PHOSPHOLIPIDS, OXIDIZED LIPIDS, SEPSIS, NICOTINAMIDE ADENINE DINUCLEOTIDE PHOSPHATE (NAPH) OXIDASE, INFECTIOUS AGENTS, LIPOPOLYSACCHARIDE, TUMOR NECROSIS FACTOR-ALPHA, IMMUNE SYSTEM, SYSTEMIC INFECTIONS, BACTERIAL INFECTIONS

02/03-0055 PHOSPHORUS CONTAMINANTS, WATER POLLUTION, LAKE POLLUTION, AGRICULTURAL POLLUTION, FARM WASTE, POLLUTION, IOWA FARM MANAGEMENT

02/03-0673 PHOSPHORUS LEVELS, EUTROPHICATION, FISHERY DECLINE, NITROGEN ACCUMULATION, PHYTOPLANKTON GROWTH LIMITATIONS, PRIMARY PRODUCTION, AQUATIC ECOSYSTEM DEGRADATION, MARINE HABITATS

02/03-2534 PHOSPHORUS LEVELS, POPULATION GROWTH, ENVIRONMENTAL IMPACTS, SEPTIC LAKES, LAKE EUTROPHICATION, NUTRIENT POLLUTION, EUTROPHICATION EFFECTS, FRESHWATER HABITATS

02/03-2228 PHOSPHORUS LIMITATION, LOW-SALINITY WATERS, ESTUARIES, PHYTOPLANKTON GROWTH, NITROGEN LIMITATION

02/03-1288 PHOSPHORUS POLLUTANTS, LAKE OKEECHOBEE, WATER QUALITY, UNITED STATES ARMY CORPS OF ENGINEERS, FERTILIZER RUNOFF, FLORIDA EVERGLADES, EVERGLADES RESTORATION, RESTORATION PROJECTS

02/03-1731 PHOSPHORYLATION, CANCER/BREAST, CYTOPLASMIC RELOCALIZATION, TUMOR SUPPRESSOR PROTEINS, CYCLIN-DEPENDENT KINASE INHIBITOR, BREAST CANCER, CELL CYCLE ARREST FAILURE, PROTEIN KINASE B, SERINE/THREONINE AKT PROTEIN KINASE B (AKT/PKB), P27KIP1

02/03-1950 PHOSPHORYLATION, SIGNAL TRANSDUCTION PATHWAYS (STP), PROTEIN-PROTEIN INTERACTIONS, PROTEASE CASCADE, CHEMICAL GENETICS, DEPHOSPHORYLATION

02/03-2247 PHOSPHORYLATION, MOLECULAR CLOCK, FRUIT FLY, PERIOD PROTEIN, TIMELESS PROTEIN, UBIQUITIN-LIGASE SCF PROTEOSOME PATHWAY, F-BOX/WD40 PROTEIN, CIRCADIAN CLOCK, DROSOPHILA MELANOGASTER, SLIMB (SLMB) GENE

02/03-2042 PHOSPHORYLATION OF P53, TUMOR SUPPRESSOR PROTEINS, TUMORIGENESIS, CANCER, PIN1, APOPTOSIS INDUCTION, P53, HDM2 PROTEIN, MALIGNANCY DEVELOPMENT

02/03-0424 PHOSPHORYL-TRANSFER REACTIONS, ENZYME-CATALYZED REACTIONS, DEOXYRIBONUCLEIC ACID (DNA) SYNTHESIS AND REPAIR, ADENOSINE TRIPHOSPHATE (ATP), RAD50 BINDING PROTEIN

02/03-1007 PHOTIC ZONE, FOOD CHAINS, FOULING COMMUNITY, TROPHIC LEVEL, PRIMARY PRODUCTION, PHOTOSYNTHESIS, PLANKTON COMMUNITY, PRODUCERS, CONSUMERS, BENTHOS, MARINE FOOD WEB

02/03-1224 PHOTOCYTES, FIREFLIES, NEW ZEALAND GLOWWORM, BIOLUMINESCENCE, LAMPYRIDAE, ELATERIDAE, PHENGODIDAE, PYROPHORUS NOCTILUCUS, LIGHT EMISSION

02/03-2463 PHOTODAMAGE AVOIDANCE, CHLOROPLAST AVOIDANCE MOVEMENT, PLANT DEFENSES, LIGHT-INDUCED LEAF DAMAGE

02/03-1821 PHOTODEGRADATION, AMINO ACIDS, MILK STORAGE, OXIDATION, FREE RADICALS, PLASTIC BOTTLE INSTITUTE, HIGH-DENSITY POLYETHYLENE (HDPE) BOTTLES, LIGHT EXPOSURE, FLAVOR DEFECTS

02/03-1809 PHOTODYNAMIC THERAPY (PDT), FLESH-EATING TOXINS, PORPHYRIA, CANCER TREATMENT, TUMORS, AUTOIMMUNE DISEASE

02/03-1212 PHOTOGRAPHY, ENGINEERING AESTHETICS, TECHNOLOGY PORTRAYAL, ART, PAINTING, BROOKLYN BRIDGE, DESIGN, ARCHITECTURE, UTILITARIAN DESIGN

02/03-1221 PHOTOINHIBITION, ANTHOCYANINS, PLANT PHOTOSYNTHESIS, FREE RADICALS, NITROGEN RECYCLING, LEAF COLORS, ANTIOXIDANTS, TREE PHYSIOLOGY, RED LEAVES

02/03-1867 PHOTOINHIBITION, RED COLOR, COLOR CHANGES, PIGMENTS, ANTHOCYANINS, SHIELD, CHLOROPHYLL, AUTUMN LEAVES, PLANT PATHWAYS

02/03-2480 PHOTOPERIODIC INDUCTION, FLOWERING PATHWAYS, ANGIOSPERMS, PHYTOCHROME, FLORIGEN, MERISTEM DEVELOPMENT, GENE EXPRESSION

02/03-2576 PHOTOPERIODS, CIRCADIAN RHYTHMS, PHASE COHERENCE, CHEMICAL SIGNALING, MOLECULAR CLOCK, FRUIT FLIES, DROSOPHILA MELANOGASTER

02/03-0945 PHOTOPIGMENTS, PRIMATE VISION, COLOR PERCEPTION, PIGMENT GENES, VISION EVOLUTION, TRICHROMATIC COLOR VISION

02/03-0151 PHOTORECEPTOR MORPHOGENESIS, TRANSMEMBRANE PROTEINS, CRUMBS (CRB) PROTEIN, RETINAL DISEASES, LEBER CONGENITAL AMAUROSIS, EPITHELIAL PHOTORECEPTOR CELL (PRC), PROTEIN FUNCTIONS

02/03-0709 PHOTORECEPTORS, CIRCADIAN RHYTHM, BIOLOGICAL CLOCK, MELANOPSIN, RETINAL GANGLION CELL (RGC)

Keyword Index

02/03-2168 PHOTORECEPTORS, NOCTURNAL MOTHS, HAWKMOTHS, VISION, DEILEPHILA ELPENOR, COLOR PERCEPTION, NIGHT VISION, INSECT FEEDING BEHAVIOR, SCOTOPIC COLOR VISION

02/03-1166 PHOTOREFRACTIVE KERATECTOMY, EYE CARE, CORRECTIVE VISION, CORNEA, LASER ASSISTED IN SITU KERATOMILEUSIS (LASIK) SURGERY, MONOVISION

02/03-1665 PHOTOSENSITIVE PIGMENTS, RHODOPSIN, CHLAMYDOMONAS, LIGHT RESPONSES, ALGAL RHODOPSINS

02/03-1690 PHOTOSENSORY SYSTEMS, CRYPTOCHROMES, BIOLOGICAL CLOCK, SUPRACHIASMATIC NUCLEUS (SCN), VISION, CIRCADIAN RHYTHM

02/03-0064 PHOTOSYNTHESIS, NITROGEN CYCLE, FOREST ECOSYSTEMS, LEACHING, RESORPTION, FOLIAGE, INSECT DEFOLIATION, GYPSY MOTH

02/03-0302 PHOTOSYNTHESIS, BOTANY, DIGESTIVE PROPERTIES OF PLANTS, ENTRAPMENT MECHANISMS, CARNIVOROUS PLANTS, VENUS FLYTRAP, PITCHER PLANTS, SUNDEWS

02/03-1007 PHOTOSYNTHESIS, FOOD CHAINS, FOULING COMMUNITY, TROPHIC LEVEL, PRIMARY PRODUCTION, MARINE FOOD WEB, PLANKTON COMMUNITY, PRODUCERS, CONSUMERS, BENTHOS, PHOTIC ZONE

02/03-1294 PHOTOSYNTHESIS, CHLOROPHYLL, FERTILIZATION, MAGNESIUM CONTENT, LEAF COLOR, BOTHRIOCHLOA LAGUROIDES

02/03-1338 PHOTOSYNTHESIS, MICROORGANISM INFLUENCES, EARTH'S ATMOSPHERE, OXYGEN PRODUCTION, METHANOGENS

02/03-2606 PHOTOSYNTHESIS ORIGINS, EVOLUTIONARY PATHWAYS, PROKARYOTES, LATERAL GENE TRANSFER, HORIZONTAL GENE FLOW, CYANOBACTERIA, BACTERIAL ORIGIN OF PHOTOSYNTHESIS, ENDOSYMBIOSIS, MOLECULAR EVOLUTION

02/03-0355 PHOTOSYNTHESIS RATES, ATMOSPHERIC CARBON, ECOSYSTEM CARBON SINKS, GRASSLAND ECOSYSTEMS, CARBON SEQUESTRATION, SOIL CARBON, SOIL TESTING

02/03-1017 PHOTOSYNTHESIS RATES, FOREST ECOLOGY, GIFFORD PINCHOT NATIONAL FOREST, WIND RIVER CANOPY CRANE, EPIPHYTIC LICHENS, LICHENS, DOUGLAS FIRS, CANOPY BIODIVERSITY, CARBON SINKS, OLD-GROWTH FORESTS

02/03-2564 PHOTOSYNTHETIC LIGHT HARVESTING, CAROTENOIDS, LIGHT ENERGY CONVERSION, BETA-CAROTENE, LYCOPENE, PLANT PHYSIOLOGY

02/03-2281 PHOTOSYNTHETIC MEMBRANE, CALCIUM ION TRANSPORT, MEMBRANE TRANSPORT, SHUTTLE 1 MOLECULE, HYDROQUINONE CALCIUM BINDING, CAROTENOID-PORPHYRIN-NAPTHOQUINONE, ARTIFICIAL REACTION CENTER (ARC)

02/03-0019 PHOTOSYNTHETIC PLANT BEHAVIOR, INTELLIGENT RESPONSES, BEHAVIOR OF PLANTS, COMMUNICATION METHODS, ADAPTATIONS IN PLANTS, PLANT BEHAVIOR, BIOCHEMICAL RESPONSES, CELLULAR CALCIUM

02/03-2506 PHOTOSYNTHETIC PLANTS, SYMBIOSIS, POLLUTION MONITORING, MEDICINAL PROPERTIES, ALGAE, FUNGAL SYMBIONTS, LICHENS

02/03-1365 PHOTOSYNTHETIC PROTISTS, FRUSTULES, DIATOMS, PROTISTS, CARBONIC ANHYDRASE-MEDIATED REACTION IN DIATOMS, CARBON CYCLE, SILICIC ACID, PH BUFFERING, BIOSILICA

02/03-2672 PHOTOTHERAPY, CHRONIC DISEASE, CYTOKINES, TOPICAL TREATMENTS, SYSTEMIC DRUGS, SUNLIGHT, PSORIASIS, SKIN DISEASES, INFLAMMATORY DISORDERS

02/03-2076 PHOTOTOXICOLOGY, SKIN, SUNLIGHT, NATIONAL TOXICOLOGY PROGRAM (NTP) CENTER FOR PHOTOTOXICOLOGY (NCP), FOOD AND DRUG ADMINISTRATION (FDA), CHEMICALS, PERSONAL CARE PRODUCTS, CANCER, COSMETICS

02/03-1660 PHOTOTRANSDUCTION, GENE ONTOLOGY PROJECT, DROSOPHILA MELANOGASTER, FRUIT FLIES

02/03-2713 PHOTOVOLTAIC CELLS, RESIDENTIAL HOMES, GOVERNMENT GRANTS, SOLAR PANELS, EUROPEAN UNION, GREAT BRITAIN, ENERGY SUPPLIERS, ENERGY CONSERVATION

02/03-1012 PHRAGMITES AUSTRALIS, SALT MARSH RESTORATION, NEW ENGLAND SALT MARSHES, ECOSYSTEM RESTORATION, HERBICIDES, RODEO HERBICIDE

02/03-0032 PHYLLOMORPHA LACINIATA, EVOLUTIONARY ADAPTATIONS, GOLDEN-EGG BUGS, EGG-CARRYING INSECTS, REPRODUCTIVE BEHAVIOR

02/03-0159 PHYLOGENETIC ANALYSES, BIOGEOGRAPHY, CHAMELEONS, SPECIES RADIATION, GONDWANA, OCEANIC SPECIES DISPERSAL, CONTINENTAL BREAKUP, CLADISTICS, VICARIANCE, EVOLUTIONARY INFLUENCES

02/03-0754 PHYLOGENETIC RECONSTRUCTION, GENETIC MARKERS, POLYMORPHISMS, PREHISTORIC RECORD, EVOLUTIONARY GENETICS

02/03-0757 PHYLOGENETIC RECONSTRUCTION, EVOLUTIONARY LINEAGES, EUARTHROPODS, APPENDAGES, ARTHROPOD EVOLUTION

02/03-1405 PHYLOGENETIC RELATIONSHIPS, DARWIN'S FINCHES, EMBERIZINAE, TIARIS SPECIES, FINCHES, ADAPTIVE RADIATION, MORPHOLOGICAL EVOLUTION, BILL MORPHOLOGY, GENETIC DIVERGENCE, SPECIATION, EVOLUTIONARY ADAPTATIONS

02/03-1575 PHYLOGENETIC RELATIONSHIPS, TEIIDAE, LIZARDS, CNEMIDOPHORUS GULARIS GULARIS, CNEMIDOPHORUS OCELLIFER, KENTROPYX ALTAMAZONICA, SPERMATOZOA ULTRASTRUCTURE, POLYMORPHISM, MORPHOLOGICAL VARIABILITY, GENETIC VARIATION

02/03-1701 PHYLOGENETIC RELATIONSHIPS, ETHOLOGY, EVOLUTIONARY PATTERNS, OROPENDOLAS, BIRD SONG EVOLUTION

02/03-1699 PHYLOGENETICS, LIZARDS, ADAPTIVE RADIATION IDENTIFICATION, EVOLUTIONARY DIVERSITY, CLADES, IGUANIDS, RADIATION, SPECIES DIVERSITY

02/03-2291 PHYLOGENETICS, EVOLUTIONARY BIOLOGY, ICHTHYOSPOREA, METAZOA, CHOANOFLAGELLATA, ANIMAL KINGDOM

02/03-0156 PHYLOGENETIC SYSTEMATICS, TYPOLOGY, CLADISTICS, TRANSFORMATIONAL ANALYSIS, EVOLUTIONARY LINEAGES, BIRD ORIGINS, THEROPOD DINOSAURS, TAXONOMY, LINNAEAN GROUPINGS

02/03-0458 PHYLOGENETIC TREES, HUMAN EVOLUTION, MUTATION RATES IN MALES AND FEMALES, MALE-TO-FEMALE MUTATION RATE RATIOS, NUCLEOTIDE PHYLOGENY, DEOXYRIBONUCLEIC ACID (DNA) SEQUENCES, HOMINOID MUTATION RATES, GENETICS, EVOLUTION

02/03-1589 PHYLOGENIC DIVERGENCE, CARPENTER BEES, BIOGEOGRAPHY, DEOXYRIBONUCLEIC ACID (DNA) ANALYSIS, XYLOCOPA, DISPERSAL HISTORY, MOLECULAR PHYLOGENY

02/03-1344 PHYLOGENIC TREE, DISJUNCT DISTRIBUTION, MORPHOLOGICAL CHANGES, BIOGEOGRAPHICAL DIVERSITY, OZMORHIZA, APIACAEA, DEOXYRIBONUCLEIC ACID (DNA), MAXIMUM PARSIMONY

02/03-1149 PHYLOGENY, MOSQUITO-BORNE DISEASES, MALARIA, VACCINATIONS, PLASMODIUM FALCIPARUM, GENETIC VARIABILITY, DRUG RESISTANCE, PARASITES

02/03-1229 PHYLOGENY, GRAY'S HYPOTHESIS, FLORISTIC SIMILARITIES, EASTERN ASIA, EASTERN NORTH AMERICA, WESTERN NORTH AMERICA, BIOGEOGRAPHY

02/03-1290 PHYLOGENY, ANGIOSPERM DIVERSITY, GYMNOSPERM DIVERSITY, WOODY ANGIOSPERMS, SPECIES DIVERSITY, PLANT REPRODUCTION, REPRODUCTIVE MATURITY, SELECTIVE PRESSURE

02/03-1857 PHYLOGENY, ANATINAE, HYBRID SPECIES, HALDANE'S RULE, REPRODUCTIVE ISOLATION, BIRD EVOLUTION, DUCKS, GENETIC BARRIERS, WATERFOWL

02/03-0165 PHYLOGENY OF RAILS, FLIGHTLESSNESS, MITOCHONDRIAL SEQUENCING, RAILS, ENDEMISM, ISLAND ENDEMIC SPECIES, EXTINCTION, SHORT-BILLED CRAKES

02/03-0995 PHYLOINFORMATICS, CONSERVATION, SYSTEMATIC BIOLOGY, INVENTORYING EARTH'S SPECIES, TREE OF LIFE, BIODIVERSITY, SPECIES DISTRIBUTION

02/03-0009 PHYLUM NOVUM, THERMOPHILIC ORGANISMS, VENT COMMUNITIES, SMALL GENOME SIZE, SMALL SUBUNIT RIBOSOMAL RIBONUCLEIC ACID (SSRRNA), ARCHAEA, PRIMITIVE MICROORGANISM, NANOARCHAEUM EQUITANS

02/03-0857 PHYSICAL ABUSE, ABUSED WOMEN, PREGNANT WOMEN, SEXUALLY TRANSMITTED DISEASE (STD), WOMEN'S HEALTH

02/03-2353 PHYSICAL ABUSE, ETHNICITY, SEXUAL ABUSE, BINGE EATING DISORDER, BULLYING BY PEERS, DISCRIMINATION, PSYCHIATRIC DISORDERS, EATING DISORDERS

02/03-0855 PHYSICAL ACTIVITY, OLDER ADULTS, HEALTHCARE COUNSELING, EXERCISE, NATIONAL HEALTH INTERVIEW SURVEY (NHIS)

02/03-1798 PHYSICAL ACTIVITY, OBESITY PREVENTION, MODERATE-INTENSITY EXERCISE, NATIONAL ACADEMY OF SCIENCES REPORT, EXERCISE RECOMMENDATIONS, ENERGY EXPENDITURES, FUNCTIONAL FITNESS

02/03-2083 PHYSICAL ACTIVITY, WOMEN'S HEALTH, CARDIOVASCULAR DISEASE, EXERCISE, ETHNICITY IN EXERCISE, HEALTH MAINTENANCE

02/03-2335 PHYSICAL ACTIVITY, CORONARY HEART DISEASE, NONFATAL MYOCARDIAL INFARCTION, WEIGHT TRAINING, RUNNING, MEN'S HEALTH

02/03-2673 PHYSICAL ACTIVITY, DIETARY RECOMMENDATIONS, COLON CANCER, PROCESSED FOODS, PLANT-BASED FOODS, CANCER PREVENTION, CANCER/COLON, OBESITY RISKS

02/03-0181 PHYSICAL ANOMALIES, SCHIZOPHRENIA, GENETIC MARKERS, CHILDHOOD MENTAL HEALTH RISKS, PSYCHOTIC DISORDERS, ADULT DISEASE DEVELOPMENT, NEURAL DEVELOPMENT

02/03-2733 PHYSICAL CHEMISTRY, SCHRODINGER EQUATION, CHEMICAL STRUCTURE, COMPUTER-AIDED DRUG DESIGN, COMPUTATIONAL CHEMISTRY, DRUG DEVELOPMENT, CHEMICAL BEHAVIOR MODELS

02/03-0529 PHYSICAL EXAMINATIONS, VAGINAL INFECTIONS, URINARY TRACT INFECTION (UTI) DIAGNOSIS, SELF-DIAGNOSIS, RECURRENT UTI, DIAGNOSTIC PROCEDURES, WOMEN'S HEALTH

02/03-1201 PHYSICAL FUNCTION, MAGNET THERAPY, CHRONIC PAIN TREATMENTS, PULSED ELECTROMAGNETIC FIELDS, STATIC MAGNETIC FIELDS, KNEE JOINT PAIN, WESTERN ONTARIO AND MCMASTER UNIVERSITIES OSTEOARTHRITIS INDEX, DEGENERATIVE JOINT DISEASE, ALTERNATIVE MEDICINE

02/03-1980 PHYSICAL IMPAIRMENT, FOSSIL RECORD, NEANDERTHAL FOSSILS, HOMO SPECIES, SOCIAL SUPPORT

02/03-2001 PHYSICAL IMPAIRMENT, ELDERLY PERSONS, CHRONIC DISABILITY, HOME-BASED INTERVENTION, LIVING ACTIVITIES, FUNCTIONAL DECLINE, THERAPY

02/03-0598 PHYSICAL LABOR, MUSCLE-POWERED MACHINES, HISTORICAL MACHINES, ANCIENT MACHINES, SLAVE LABOR

02/03-1114 PHYSICAL PERFORMANCE, RNASE L ENZYME, ENZYME ACTIVITY, CHRONIC FATIGUE SYNDROME TESTING, CYTOKINES, FATIGUE, VIRAL INFECTIONS, ANTIVIRAL PATHWAY

02/03-1999 PHYSICAL REHABILITATION, TRANSCUTANEOUS ELECTRICAL NERVE STIMULATION (TENS), PAIN MANAGEMENT, ACUTE PAIN, CHRONIC PAIN, MEDICAL DEVICES

02/03-2483 PHYSICAL SKILLS, FUNCTIONS OF PLAY, LOCOMOTOR PLAY, OBJECT PLAY, SOCIAL PLAY, ANIMAL BEHAVIORISTS, PSYCHOLOGICAL SKILLS, ENVIRONMENTAL CHANGES, ADAPTATION

02/03-1734 PHYSICAL THERAPY, GROSS MOTOR FUNCTION, MOTOR DEVELOPMENT CURVES, PEDIATRICS, CEREBRAL PALSY (CP), REHABILITATION

02/03-1744 PHYSICAL THERAPY, WRIST SPLINTING, HAND SURGERY, CARPAL TUNNEL SYNDROME (CTS)

02/03-0605 PHYSICIAN-ASSISTED SUICIDE, EUTHANASIA, AMYOTROPHIC LATERAL SCLEROSIS (ALS), NEURODEGENERATIVE DISEASES, DEATH, END-OF-LIFE CHOICES, SUICIDE, TERMINAL ILLNESS

02/03-2388 PHYSICIAN-DOMINATED OBSTETRICS, HEALTH INSURANCE COVERAGE, HOMEBIRTH, WASHINGTON STATE, MIDWIVES, CHILDBIRTH, WOMEN'S HEALTH

02/03-2007 PHYSICIAN EDUCATION, CHRONIC PAIN, OPIOPHOBIA, DRUG ADDICTION, ACUTE PAIN, SUBSTANCE ABUSE, PAIN CONTROL AND MANAGEMENT

02/03-0548 PHYSICIANS DATA QUERY (PDQ) SCREENING AND PREVENTION EDITORIAL BOARD, BREAST CANCER SCREENING, WOMEN'S DISEASES, MAMMOGRAPHY, CANCER RESEARCH, CANCER/BREAST

02/03-1438 PHYSICIANS' DESK REFERENCE (PDR), ADVERSE DRUG REACTION (ADR), UNITED STATES DEATH RATES, UNITED STATES FOOD AND DRUG ADMINISTRATION (FDA), BLACK BOX WARNINGS, DRUG SAFETY, PRESCRIPTION DRUG LABELING

02/03-2107 PHYSICOCHEMICAL PROPERTIES, MICROBIAL STABILITY, SAUSAGE, MODIFIED ATMOSPHERE PACKAGING, LIPID OXIDATION, MEAT PACKAGING, RANCIDITY, SHELF LIFE, FOOD PRESERVATION, PORK PRODUCTS

02/03-2715 PHYSICS, AMERICAN MUSEUM OF NATURAL HISTORY, GENERAL THEORY OF RELATIVITY, LIGHT WAVES, SPEED OF LIGHT, GRAVITY'S WARPING OF SPACE TIME, NOBEL PRIZE, EINSTEIN/ALBERT, UNIFIED THEORY OF PHYSICS

02/03-0008 PHYSIOLOGICAL ACCLIMATION, SPIDER MITES, HOST PREFERENCE, ADAPTIVE PLASTICITY, DETOXIFICATION ENZYMES, PLANT DEFENSES, HERBIVOROUS INSECT BEHAVIOR, CYTOCHROME P-450 ENZYMES

02/03-1189 PHYSIOLOGICAL CHANGES, MUSIC THERAPY, HARP MUSIC, COMPLEMENTARY THERAPY, ENTRAINMENT, BAROQUE MUSIC, HEART PATIENTS, PATIENT ANXIETY, PAIN RELIEF, ALTERNATIVE THERAPIES

02/03-0272 PHYSIOLOGICAL EFFECTS, SPACE FLIGHT, MICROGRAVITY, TASTE, SMELL THRESHOLDS IN SPACE, CHEMOSENSORY RESEARCH

02/03-2429 PHYSIOLOGICAL IMAGING, TISSUE DIFFERENTIATION, X-RAY SCATTERING, DIGITAL FLASH X-RAY IMAGING TECHNOLOGY, IMAGING ADVANCES

02/03-1209 PHYSIOLOGICAL IMPACT, EARLY LIFE STRESS EFFECTS, ABUSE, NEGLECT, INFANT-MOTHER BONDS, ADRENOCORTICOTROPIC HORMONE (ACTH), ANIMAL MODELS, POST-TRAUMATIC STRESS

02/03-1199 PHYSIOLOGICAL MEASUREMENTS, POLYGRAPHS, BRAIN-BASED TECHNOLOGIES, ELECTROENCEPHALOGRAM (EEG), INFRARED CAMERAS, FUNCTIONAL MAGNETIC RESONANCE IMAGING (FMRI) MACHINES, PSYCHOLOGICAL CHANGES, LIE DETECTORS

02/03-0288 PHYSIOLOGICAL RESPONSES, G SUITS, GRAVITY (G) FORCE, HIGH-PERFORMANCE FIGHTER JETS, PROTECTIVE APPAREL, UNITED STATES DEPARTMENT OF DEFENSE, FIGHTER PILOTS

02/03-2714 PHYSIOLOGICAL RESPONSES, MECHANICAL FORCES, TENSEGRITY, CYTOSKELETON SYSTEM

02/03-2193 PHYSIOLOGICAL STRESS RESPONSE, ALLOZYME GENOTYPIC VARIATION, CLIMATE CHANGE, PHOSPHOGLUCOSE ISOMERASE (PGI), PROTEIN POLYMORPHISMS, EVOLUTIONARY INFLUENCES, CHRYSOMELA AENEICOLLIS, BEETLES

Keyword Index

02/03-2428 PHYSIOLOGY, LICHEN GROWTH PATTERNS, HEART RHYTHMS, CIRCADIAN RHYTHMS, PROFILES, SCIENTISTS, ENGINEERING, WINFREE/ARTHUR T.

02/03-0736 PHYSIOLOGY OF ALCOHOLISM, CORTICOTROPIN-RELEASING HORMONE (CRH), STRESS-INDUCED ALCOHOLISM, ENDOCRINE SYSTEM RESPONSE, ALCOHOLISM, BEHAVIORAL PATTERNS, HORMONE RECEPTORS

02/03-1896 PHYTATE, PHOSPHATE SOURCE, TETRAHYMENA, PARASITE CULTURE, FRESHWATER ORGANISMS, ENVIRONMENTAL EVALUATION TOOLS, PROTIST MODELS

02/03-1475 PHYTIC ACID, PHYTOESTROGENS, ISOFLAVONE, GENISTEIN, OSTEOPOROSIS, BONE LOSS, SOYBEANS

02/03-0772 PHYTOCHEMICALS, CHEMOPREVENTION, CLINICAL TRIALS, NEOPLASTIC CELLS, CANCER PREVENTION, PREVENTIVE AGENTS

02/03-2480 PHYTOCHROME, FLOWERING PATHWAYS, PHOTOPERIODIC INDUCTION, ANGIOSPERMS, FLORIGEN, MERISTEM DEVELOPMENT, GENE EXPRESSION

02/03-0826 PHYTOESTROGENS, MENOPAUSE, ESTROGEN, PROGESTIN, PREMPRO, ESTRADIOL, HORMONE REPLACEMENT THERAPY (HRT), SOY SUPPLEMENTS, WOMEN'S HEALTH, BREAST CANCER, CANCER/BREAST

02/03-0860 PHYTOESTROGENS, LIGNANS, FLAX, ESTROGEN, HEART DISEASE, DISEASE PREVENTION, ALPHA-LINOLENIC ACID, OMEGA-3 FATTY ACID, CANCER, NUTRITIONAL SUPPLEMENTS, ANTICANCER PROPERTIES

02/03-1475 PHYTOESTROGENS, SOYBEANS, ISOFLAVONE, GENISTEIN, OSTEOPOROSIS, BONE LOSS, PHYTIC ACID

02/03-0572 PHYTONUTRIENTS, LYCOPENE LEVELS, DECARBOXYLATED S-ADENOSYLMETHIONINE (SAM), POLYAMINES, TRANSGENIC VEGETABLES, BIOENGINEERING, GENETICALLY MODIFIED (GM) TOMATOES, ETHYLENE, TOMATO RIPENING, RIPENING REGULATORS, E8 PROMOTER

02/03-2674 PHYTONUTRIENTS, PLANT FOODS, CHRONIC DISEASE PREVENTION, VEGETABLES, FRUITS, WHOLE GRAINS, ISOFLAVONES, LIGNANS, DIETARY SUPPLEMENTS

02/03-0039 PHYTOPATHOGENICITY, BACTERIAL INFECTIONS, ERWINIA CHRYSANTHEMI, PLANT PATHOGENS, VIRULENCE VARIABILITY, BLUE PLANT PIGMENT, INDIGOIDINE SYNTHESIS, GENETIC REGULATION

02/03-1876 PHYTOPATHOLOGY, MEDICINAL AND AROMATIC PLANT (MAP), PATHOGEN CONTROL, BIOTIC FACTORS, ABIOTIC FACTORS, TOLERANCE, CULTIVATION, CARAWAY, PLANT RESISTANCE, RESISTANCE BREEDING

02/03-2474 PHYTOPHAGOUS INSECTS, INSECT FOOD PREFERENCE, FEEDING BEHAVIORS, COEVOLUTION, EVOLUTIONARY PATTERNS, PLANT EVOLUTION

02/03-2149 PHYTOPHARMACEUTICALS, PETASITES HYBRIDUS, PYRROLIZIDINE ALKALOID (PA), SEXUAL REPRODUCTION, MEDICINAL PLANT QUALITY, PLANT DRUG SOURCES

02/03-2123 PHYTOPHTHORA INFESTANS, RISTAINO/JEAN BEAGLE, IRISH POTATO FAMINE, PLANT PATHOLOGY, POTATO PATHOGENS, HERBARIUM SPECIMENS, DEOXYRIBONUCLEIC ACID (DNA) ANALYSIS, FUNGAL DISEASES, HISTORIC DISEASES

02/03-1593 PHYTOPHTHORA, SUDDEN OAK DEATH, CALIFORNIA FORESTS, REDWOODS, DOUGLAS FIRS, TANOAK, TREE DISEASES

02/03-0623 PHYTOPHTHORA BLIGHT, PEPPER, PUMPKIN, TOMATO, SEEDLING DAMPING-OFF, RED LIGHT SEEDLING TREATMENT, DISEASE RESISTANCE

02/03-1567 PHYTOPHTHORA RAMORUM, SUDDEN OAK DEATH SYNDROME, TREE PATHOGENS, OAKS, REDWOODS, FIRS

02/03-0078 PHYTOPLANKTON, DISSOLVED ORGANIC MATTER (DOM), EXOENZYMES, HETEROTROPHIC ACTIVITY, BACTERIOPLANKTON, RESERVOIR HABITATS

02/03-0655 PHYTOPLANKTON, SINKING PHYTOPLANKTON SPECIES, TURBULENCE WINDOW, OCEAN CONDITIONS, LAKE ENVIRONMENTS, NUTRIENT CYCLING, POPULATION GROWTH BALANCE

02/03-0703 PHYTOPLANKTON, MARINE ECOLOGY, CARBON FIXATION, PRIMARY PRODUCTION ESTIMATES, NET PRIMARY PRODUCTIVITY (NPP), CARBON DIOXIDE, CHLOROPHYLL MAPPING, SATELLITE-BASED PHYTOPLANKTON SURVEYS, OCEAN COLOR, BIOMASS MAPPING, CARBON FIXATION

02/03-1188 PHYTOPLANKTON, CARBON DIOXIDE (CO2), CARBONIC ACID (H2CO3), CALCIUM CARBONATE (CACO3), MARINE ORGANISMS, FORAMINIFERA SHELLS, COCCOLITHOPHORES, OCEAN CHEMISTRY, BORON ISOTOPES, ACIDITY BALANCE, BUFFERING EFFECTS

02/03-1292 PHYTOPLANKTON, MACROECOLOGY, STATISTICAL DISTRIBUTION OF PHYTOPLANKTON, MARINE ECOLOGY, SCALING RELATIONSHIPS, BIODIVERSITY, CHLOROPHYLL CONTENT

02/03-1309 PHYTOPLANKTON, TROPHIC STATUS OF A WATER BODY, ZOOPLANKTON, ICHTHYOFAUNA, BLUE-GREEN ALGAE, DAPHNIA MAGNA, EUTROPHIC WATER BODIES

02/03-1557 PHYTOPLANKTON, FOOD WEBS, ENERGY FLOW, COPEPOD DIET, DIATOMS, MARINE PLANKTON, PLANKTON COMMUNITIES

02/03-1592 PHYTOPLANKTON, BOTULISM, LAKE ERIE, ZEBRA MUSSEL, QUAGGA MUSSEL, GOBY, LOONS, MIGRATORY BIRDS, CLOSTRIDIUM BOTULINUM, FOOD CONTAMINATION, BACTERIAL DISEASES

02/03-1616 PHYTOPLANKTON, MARINE CARBON CYCLE MODELS, CALCIUM CARBONATE DISSOLUTION, CARBON DIOXIDE LEVELS, GLOBAL CLIMATE, EMILIANIA HUXLEYI, GENETIC ORGANIZATION

02/03-1894 PHYTOPLANKTON COMPOSITION, DINOFLAGELLATE COMMUNICATIONS, MESOTROPHIC LAKES, CYANOBACTERIUM COMMUNICATIONS, SEA OF GALILEE, OXIDATIVE BURST, KINASE INHIBITORS, ALLELOPATHIC INTERACTIONS, BLOOM VARIABILITY, PLANKTONIC COMMUNITY

02/03-2228 PHYTOPLANKTON GROWTH, LOW-SALINITY WATERS, ESTUARIES, NITROGEN LIMITATION, PHOSPHORUS LIMITATION

02/03-0673 PHYTOPLANKTON GROWTH LIMITATIONS, EUTROPHICATION, FISHERY DECLINE, NITROGEN ACCUMULATION, AQUATIC ECOSYSTEM DEGRADATION, PRIMARY PRODUCTION, PHOSPHORUS LEVELS, MARINE HABITATS

02/03-0689 PHYTOPLANKTON SPRING BLOOM, CHLOROPHYLL, COMMUNITY COMPENSATION IRRADIANCE, CRITICAL DEPTH HYPOTHESIS, HETEROTROPHIC COMMUNITY DYNAMICS, NORTH ATLANTIC SPRING BLOOM, OCEANOGRAPHY, PRIMARY PRODUCTION, MARINE ECOSYSTEMS, SVERDRUP'S CRITICAL DEPTH HYPOTHESIS

02/03-0741 PHYTOPLASMAS, PLANT BACTERIA, ONION YELLOWS, EXTRACHROMAL DEOXYRIBONUCLEIC ACID (EC-DNA), BOTANICAL DISEASES, PATHOGENICITY OF PLANT BACTERIA, BACTERIAL VIRULENCE, DISEASE TRANSMISSION

02/03-0392 PHYTOREMEDIATION, ENVIRONMENTAL TESTING, SOIL TESTING ACCURACY, PESTICIDE DEGRADATION, ENVIRONMENTAL PROTECTION AGENCY (EPA), TOXINS IN SOIL, WATER POLLUTION

02/03-0924 PHYTOTHERAPY, NATIVE INDIAN PLANT, AZADIRACHTA INDICA, TRADITIONAL MEDICINE, HERBAL PESTICIDES, MODERN MEDICINE, PLANT-BASED CONTRACEPTIVE, NEEM TREE

02/03-2137 PICEA MARIANA, CLEAR-CUTTING EFFECTS, BLACK SPRUCE-MOSS FORESTS, NATURAL DISTURBANCES, FOREST REGENERATION, QUEBEC/CANADA

02/03-2636 PICORNAVIRIDAE VIRUSES, FOOT-AND-MOUTH DISEASE VIRUS, INDIA, VETERINARY DISEASES, APHTHOVIRUS, RIBONUCLEIC ACID (RNA) VIRUSES, VIRAL QUASISPECIES, DOMESTIC ANIMALS

02/03-2276 PICROTOXIN (PCTX), LOOMING VISUAL STIMULA, LOBULA GIANT MOVEMENT DETECTOR (LGMD), LOCUST BEHAVIOR, VISUAL STIMULI, INSECT RESPONSE, ANIMAL BEHAVIOR, PREDATION AVOIDANCE

02/03-2718 PICTOGRAPHS, MESOAMERICAN WRITING, SAN ANDRES OLMEC EXCAVATION, MEXICO, GLYPHS, OLMEC CULTURE, WRITING ORIGINS

02/03-2213 PIERIS RAPAE, PHENOTYPIC PLASTICITY, WILD RADISH, RAPHANUS RAPHANISTRUM, ADAPTIVE TRAITS, PLANT-HERBIVORE INTERACTIONS, GENETIC VARIATION

02/03-2376 PIG DONOR TISSUE, HUMAN EMBRYOS, FETAL TISSUE, TISSUE GENERATION, KIDNEY TRANSPLANTS, PORCINE EMBRYONIC TISSUE

02/03-1700 PIGMENTATION, MELANIZATION EVOLUTION, GENE REGULATION, EVOLUTIONARY DIVERGENCE, DROSOPHILA SPECIES, YELLOW GENE

02/03-1875 PIGMENT CONTENT, PAPRIKA PEPPER, CROP YIELDS, PLANT GROWTH REGULATOR (PGR), PLANT GROWTH ENHANCER (PGE), CAYENNE PEPPER, AGRICULTURE PRACTICES, PEPPER VARIETIES, CAPSICUM ANNUUM

02/03-0945 PIGMENT GENES, PRIMATE VISION, COLOR PERCEPTION, TRICHROMATIC COLOR VISION, VISION EVOLUTION, PHOTOPIGMENTS

02/03-1867 PIGMENTS, RED COLOR, COLOR CHANGES, AUTUMN LEAVES, ANTHOCYANINS, SHIELD, CHLOROPHYLL, PHOTOINHIBITION, PLANT PATHWAYS

02/03-2447 PIGS, BABIRUSA, RAINFOREST PROTECTION, ENDANGERED SPECIES, POACHING

02/03-2523 PIGWEED, SNAP BEANS, CRABGRASS, INSECT-WEED INTERACTIONS, CROP MANAGEMENT, WEED THRESHOLD, PEST CONTROL

02/03-0740 PIL GENES, SOCIAL BEHAVIOR, MYXOCOCCUS XANTHUS, ASOCIAL ENVIRONMENT, BACTERIAL BEHAVIOR, COLLECTIVE BEHAVIOR, MOTILITY SYSTEMS, QUORUM-SENSING SIGNALS, GENE FUNCTIONS

02/03-2009 PILGRIM'S PRIDE FOODS, TURKEY, CHICKEN, LISTERIA MONOCYTOGENES INFECTIONS, LISTERIOSIS, PUBLIC HEALTH, FOOD RECALL

02/03-2424 PILOT EVALUATION TECHNIQUES, AIRLINE ACCIDENTS, FEDERAL AVIATION ADMINISTRATION (FAA), COMMERCIAL PILOTS, FLIGHT SAFETY, EVALUATION STANDARDS

02/03-1637 PIMPLA DISPARIS, PARASITIC WASPS, BIOLOGICAL CONTROL AGENTS, HOST-PARASITE INTERACTIONS, EVERGREEN BAGWORMS, GYPSY MOTH CONTROL, INSECT PESTS, RANGE EXTENSION, WASPS

02/03-2042 PIN1, TUMOR SUPPRESSOR PROTEINS, TUMORIGENESIS, CANCER, P53, APOPTOSIS INDUCTION, PHOSPHORYLATION OF P53, HDM2 PROTEIN, MALIGNANCY DEVELOPMENT

02/03-0373 PINE ADAPTATIONS, MEDITERRANEAN PINES, FOREST FIRES, POST-FIRE RECOVERY, REGENERATION PATTERNS, ADAPTATION OF PINES, FIRE-PRONE HABITATS

02/03-0573 PINEAPPLE CORE DIETARY FIBER (PDF), DIETARY FIBER, BAKERY PRODUCTS, MEAT PRODUCTS, CELLULOSE, FOOD ADDITIVES

02/03-0577 PINE BARK EXTRACT, WARMED-OVER FLAVOR (WOF), MALONDIALDEHYDE (MDA), THIOBARBITURIC-ACID-REACTIVE SUBSTANCES (TBARS), BUTYLATED HYDROXYANISOLE (BHA), BUTYLATED HYDROXYTOLUENE (BHT), ACTIVIN, PYCNOGENOL, GRAPE SEED EXTRACT, ANTIOXIDANTS, FOOD PRESERVATIVES

02/03-1024 PINE FLATWOOD ECOSYSTEMS, HABITAT HETEROGENEITY, BURN REGIMES, FOREST MANAGEMENT, FIRE-ADAPTED VEGETATION

02/03-0083 PINE FLATWOODS, FLORIDA FLATWOODS, SAW PALMETTO, SERENOA REPENS, SHRUB REGENERATION, FOREST FIRES, ARCHIBOLD BIOLOGICAL STATION

02/03-0065 PINE SPECIES, SPECIFIC LEAF AREA (SLA), SEEDLING GROWTH, RELATIVE GROWTH RATE (RGR), INVASIVE SPECIES, NONINVASIVE SPECIES, LEAF MASS RATIO

02/03-0939 PINE TREE DAMAGE, RANGE EXPANSION, DROUGHT EFFECTS, SOUTHERN PINE BEETLE, BEETLE INFESTATION TRACKING, INSECT CONTROL

02/03-1638 PINYON PINES, APHID POPULATIONS, CINARA SPECIES, SPECIATION, GEOGRAPHICAL BARRIERS, GENETIC SEQUENCES, ANATOMICAL DIVERGENCE, EVOLUTIONARY PROCESSES

02/03-1342 PIPTOCHAETIUM, STIPEAE, MICROMORPHOLOGY, CLADISTIC ANALYSIS, HOMOPLASY, TREE-BISECTION RECONNECTION (TBR), MINIMUM PARSIMONY, MONOPHYLETIC GROUP

02/03-2493 PISCIVORES, INTERSPECIFIC INTERACTIONS, LATITUDINAL GRADIENT, PLANKTIVORES, WIDELY DISTRIBUTED SPECIES, FISH COMMUNITY, BLUEGILL, LARGEMOUTH BASS, GROWTH PLASTICITY, POIKILOTHERMS

02/03-2456 PISUM SATIVUM, GREEN PEA CULTIVARS, PEA TENDERNESS, TEXTURAL PROPERTIES, DROUGHT STRESS, ALCOHOL-INSOLUBLE SOLIDS (AIS), DENMARK, HARVEST INDICATORS

02/03-1527 PITCHER-PLANT BOGS, NEW ENGLAND, ANT SPECIES RICHNESS, SARRACENIA PURPUREA, NESTED SUBSET STRUCTURE, BIODIVERSITY PREDICTIONS, BOG ECOSYSTEM, ACIDIC PEATLANDS, BIOMAP PROJECT

02/03-0302 PITCHER PLANTS, BOTANY, DIGESTIVE PROPERTIES OF PLANTS, ENTRAPMENT MECHANISMS, PHOTOSYNTHESIS, VENUS FLYTRAP, CARNIVOROUS PLANTS, SUNDEWS

02/03-0000 PKU–SEE PHENYLKETONURIA

02/03-0493 PLACEBO, MAJOR DEPRESSIVE DISORDER (MDD), CONTROLLED STUDIES USING PLACEBO, HAMILTON RATING SCALE FOR DEPRESSION (HRSD), ANTIDEPRESSIVE DRUGS

02/03-1190 PLACEBO EFFECT, ALTERNATIVE THERAPIES, ELECTROMAGNETIC RADIATION, BIOELECTRIC SHIELDS, MUSCULAR STRENGTH, CRYSTALS, STRESS RELIEF

02/03-1918 PLACEBO EFFECT, DRUG TREATMENT, IMAGING TECHNOLOGY, NALOXONE, OPIOIDS, PHARMACEUTICAL INDUSTRY, POSITRON EMISSION TOMOGRAPHY (PET)

02/03-2073 PLACEBO EFFECT, INHALED OXYGEN, FLAVORED OXYGEN, FOOD AND DRUG ADMINISTRATION (FDA), AVIATORS BREATHING OXYGEN (ABO), OXYGEN BARS, AMERICAN LUNG ASSOCIATION

02/03-2665 PLACEBO EFFECT, ANTIDEPRESSANT RESEARCH, DEPRESSION TREATMENT, DRUG RESEARCH, PHARMACEUTICAL TRIALS

02/03-1104 PLACENTA, GLOBAL PUBLIC HEALTH, HYPERTENSION, PREGNANCY COMPLICATIONS, MATERNAL HEALTH, PREMATURE BIRTH, PREECLAMPSIA, INFANT MORTALITY

02/03-2028 PLACENTAL DEVELOPMENT, PREECLAMPSIA, HEPARIN-BINDING EPIDERMAL-GROWTH-LIKE -FACTOR (HB-EGF), SIGNALING PROTEIN, GESTATIONAL AGE, PRE-TERM LABOR, SIGNALING FACTOR'S ROLE IN PREECLAMPSIA, TROPHOBLAST BIOLOGY

02/03-1971 PLACENTAL REPRODUCTION, COMPLEX ADAPTATIONS, EVOLUTIONARY ADAPTATIONS, MATERNAL PROVISIONING, FISH PLACENTAS

02/03-0482 PLACENTAL TRANSPORT, ASCORBIC-ACID DEFICIENCY, VITAMIN C, LUNG MATURATION, 4-HYDROZYPROLINE, COLLAGEN, TRANSPORTER GENES, GENE MODIFICATIONS, BIRTH DEFECTS

Keyword Index

02/03-0595 PLAGUE, BIOTERRORISM AGENTS, VIRULENCE, YERSINIA PESTIS, PATHOGENS, HOST-CELL INVASION

02/03-0955 PLAGUE BACILLI, BUBONIC PLAGUE TRANSMISSION, FLEA VECTOR, PHOSPHOLIPASE D (PLD) GENE, YERSINIA PESTIS, MURINE TOXINS, BACTERIAL TOXICITY, DISEASE EVOLUTION, GENE FUNCTION

02/03-2577 PLANAR CELL POLARITY, POLARIZED CELL MOVEMENTS, BODY PLAN DEVELOPMENT, CELL MOTILITY, CONVERGENT EXTENSION, INTERCALATION, WNT/FRIZZLED PROTEIN SIGNALING, EMBRYOGENESIS, PROTEIN FUNCTIONS

02/03-1647 PLANARIANS, NOU-DARAKE GENE, BRAIN TISSUE REGENERATION, REGENERATION OF BRAIN TISSUE, FIBROBLAST GROWTH FACTOR RECEPTOR, DUGESIA JAPONICA, NDK GENE, TISSUE REGENERATION

02/03-1434 PLANAR LIPID BILAYERS, DEGENERATIVE AGE-RELATED DISEASES, ALZHEIMER'S DISEASE, PARKINSON'S DISEASE, AMYLOID DISEASES, ION-CHANNELS, PROTOFIBRILS, NEURODEGENERATIVE DISEASES, PROTEIN FUNCTIONS

02/03-1676 PLANAR POLARITY, DROSOPHILA, CELL ORIENTATION, DEVELOPMENTAL COMPARTMENTS, PROTEIN GRADIENTS, ABDOMINAL COMPARTMENTS, CLONE EXPERIMENTS, MUTATIONAL GENETIC ANALYSIS, GENE MUTATIONS

02/03-0758 PLANCTOMYCETALES, HYPERTHERMOPHILIC BACTERIA, BACTERIAL ANCESTORS, RIBOSOMAL RIBONUCLEIC ACID (RRNA), EVOLUTIONARY LINEAGES

02/03-1066 PLANETARY BIOLOGY, DATE CORRELATION, GENOMICS, MOLECULAR RECORD, PALEONTOLOGICAL EVIDENCE, GEOLOGICAL DATING, EVOLUTIONARY HISTORIES, TIME MARKERS

02/03-2493 PLANKTIVORES, INTERSPECIFIC INTERACTIONS, LATITUDINAL GRADIENT, WIDELY DISTRIBUTED SPECIES, PISCIVORES, FISH COMMUNITY, BLUEGILL, LARGEMOUTH BASS, GROWTH PLASTICITY, POIKILOTHERMS

02/03-0077 PLANKTON, METHANE OXIDATION, ANTHROPOGENIC METHANE, RUSSIAN AQUATIC RESERVOIRS, WATER POLLUTION, VOLGA RIVER, MICROBIOLOGICAL PROCESSES

02/03-1557 PLANKTON COMMUNITIES, FOOD WEBS, ENERGY FLOW, COPEPOD DIET, DIATOMS, PHYTOPLANKTON, MARINE PLANKTON

02/03-1007 PLANKTON COMMUNITIES, FOOD CHAINS, FOULING COMMUNITY, TROPHIC LEVEL, PRIMARY PRODUCTION, PHOTOSYNTHESIS, MARINE FOOD WEB, PRODUCERS, CONSUMERS, BENTHOS, PHOTIC ZONE

02/03-1894 PLANKTONIC COMMUNITIES, DINOFLAGELLATE COMMUNICATIONS, MESOTROPHIC LAKES, PHYTOPLANKTON COMPOSITION, SEA OF GALILEE, OXIDATIVE BURST, KINASE INHIBITORS, ALLELOPATHIC INTERACTIONS, BLOOM VARIABILITY, CYANOBACTERIUM COMMUNICATIONS

02/03-0460 PLANKTOTROPHY, MARINE INVERTEBRATE DISPERSAL, ECOLOGICAL PROCESSES, EVOLUTIONARY PROCESSES, BROODING DEVELOPMENTAL MODE, ANIMAL BEHAVIOR, HABITAT DISTURBANCE, RECOLONIZATION, INVERTEBRATE LARVAL TYPE, SPECIES DISTRIBUTION, BROADCASTER SPECIES

02/03-0676 PLANNED COASTAL RETREAT, ECOLOGICAL REPAIRS, ENVIRONMENTAL DAMAGE, HABITAT RESTORATION, FLOOD PREVENTION, COASTAL FLOODING, RESTORATION PLANNING, UNITED KINGDOM ECOLOGICAL POLICIES, CONSERVATION MANAGEMENT

02/03-1632 PLANT AND ANIMAL SPATIAL ASSOCIATIONS, SPATIAL PATTERNS, POPULATION MAPPING, SPATIOTEMPORAL DYNAMICS, TUPELO TREES, ECOLOGICAL COUNT DATA

02/03-1773 PLANTAR FASCIITIS, EXTRACORPOREAL SHOCK WAVE THERAPY (ESWT), PLANTAR FASCIITIS, MUSCULOSKELETAL PROBLEMS, HEEL PAIN, BONE SPURS, SHOCK WAVE THERAPY, ULTRASOUND-GUIDED ESWT, FOOT DISORDERS

02/03-2063 PLANTAR FASCITIS, HEEL PAIN TREATMENTS, ACOUSTIC SHOCK-WAVE THERAPY, HEEL SPURS, STRETCHING, ORTHOTICS, CORTISONE INJECTIONS

02/03-0741 PLANT BACTERIA, PHYTOPLASMAS, ONION YELLOWS, EXTRACHROMAL DEOXYRIBONUCLEIC ACID (EC-DNA), BOTANICAL DISEASES, PATHOGENICITY OF PLANT BACTERIA, BACTERIAL VIRULENCE, DISEASE TRANSMISSION

02/03-0924 PLANT-BASED CONTRACEPTIVE, NATIVE INDIAN PLANT, AZADIRACHTA INDICA, TRADITIONAL MEDICINE, HERBAL PESTICIDES, MODERN MEDICINE, NEEM TREE, PHYTOTHERAPY

02/03-2673 PLANT-BASED FOODS, DIETARY RECOMMENDATIONS, PHYSICAL ACTIVITY, PROCESSED FOODS, COLON CANCER, CANCER PREVENTION, CANCER/COLON, OBESITY RISKS

02/03-0498 PLANT-BASED VACCINES, VACCINE PRODUCTION IN PLANTS, ANTIGENIC PEPTIDE PRODUCTION, MUCOSAL VACCINES, INFECTIOUS DISEASES AND VACCINES, DISEASE PREVENTION, IMMUNITY

02/03-0019 PLANT BEHAVIOR, INTELLIGENT RESPONSES, BEHAVIOR OF PLANTS, COMMUNICATION METHODS, ADAPTATIONS IN PLANTS, PHOTOSYNTHETIC PLANT BEHAVIOR, BIOCHEMICAL RESPONSES, CELLULAR CALCIUM

02/03-2210 PLANT BIODIVERSITY, RESOURCE VALUE, GAP-ANALYSIS STUDIES, TASMANIA (AUSTRALIA) BIODIVERSITY, ECOSYSTEM DIVERSITY

02/03-1828 PLANT BIOLOGY, HERBS, MINT, BOTANY, BOOK REVIEW

02/03-1574 PLANT BREEDING, APPLE CULTIVARS, CLIMATIC ADAPTATION, MALUS SYLVESTRIS VARIETY DOMESTICA, FRUIT TREES, CHILLING REQUIREMENT, GENETIC VARIATION, HERITABILITY

02/03-1864 PLANT BREEDING, ORNAMENTAL PLANTS, STYRAX JAPONICUM, EMERALD PAGODA CULTIVAR, JAPANESE SNOWBELL, KOREA, CULTIVAR RELEASES

02/03-0267 PLANT CELL CULTURES, CUSTOMIZED COSMETICS, SKIN CARE PRODUCTS, GENETIC MARKERS, BIOTECHNOLOGY TECHNIQUES, COSMETICS INDUSTRY

02/03-1319 PLANT CELLS, STOMATA, ARABIDOPSIS, TOO MANY MOUTHS (TMM) GENE, CELL DIVISION, MERISTEMOIDS, PLANT DEVELOPMENT, GENE MUTATIONS, PROTEIN ACTIVITY

02/03-2438 PLANT CLASSIFICATION, ARISAEMA PLANTS, GARDEN PLANTS, CULTIVATION TECHNIQUES, BOOK REVIEW

02/03-0666 PLANT COLONIZATION, SEED DISPERSAL, LONG-DISTANCE DISPERSAL (LDD), WIND-DISPERSED TREE SPECIES, TREE DISTRIBUTION MODEL

02/03-0013 PLANT COMMUNICATIONS, INSECT PESTS, REPELLENTS, DEFENSE SYSTEMS, HERBIVOROUS INSECTS, CHEMICAL PLANT SIGNALS

02/03-0082 PLANT COMMUNITIES, TYPHA DOMINGENSIS, CLADIUM JAMAICENSE, RHYNCHOSPORA, ELEOCHARIS, AMARANTHUS AUSTRALIS, SEEDBANK COMPOSITION, EVERGLADES, STORMWATER TREATMENT AREAS, WATER CONSERVATION AREAS, SEEDLING EMERGENCE ASSAYS

02/03-1301 PLANT COMMUNITIES, SINKS, SOIL ORGANIC CARBON (SOC), GRASSLANDS, WOODLAND INVASION, CARBON CYCLE, PRECIPITATION, CLIMATE CHANGE

02/03-1829 PLANT COMMUNITIES, HUMAN ECOLOGY, ECOLOGY, BOOK REVIEW

02/03-0702 PLANT COMMUNITY INTERACTIONS, FACILITATIVE INTERACTIONS AMONG PLANTS, COMPETITIVE INTERACTIONS, STRESS EFFECTS, PLANT COMPETITION, ALPINE HABITATS, SUBALPINE HABITATS

02/03-0360 PLANT COMMUNITY STRUCTURE, SOIL BIOTA, PLANT-SOIL MICROORGANISM INTERACTION, MYCORRHIZAL FUNGI, PLANT PATHOGENIC SOIL ORGANISMS, SPECIES-SPECIFIC PARASITES, INVASIVE PLANT SPECIES, ENDANGERED PLANT SPECIES

02/03-0368 PLANT COMPETITION, TROPICAL FORESTS, CARBON SEQUESTRATION, BIODIVERSITY, FOREST DYNAMICS, LIANAS, EPIPHYTIC SPECIES, WOODY VINES, DISTURBED ECOSYSTEMS

02/03-0702 PLANT COMPETITION, PLANT COMMUNITY INTERACTIONS, COMPETITIVE INTERACTIONS, STRESS EFFECTS, FACILITATIVE INTERACTIONS AMONG PLANTS, ALPINE HABITATS, SUBALPINE HABITATS

02/03-0089 PLANT CONSERVATION, CONIFERS, RHODODENDRONS, YUNNAN PROVINCE, YANGTZE RIVER, BIOLOGICAL HOTSPOTS, CHINA, HENGDUAN MOUNTAINS, PRESERVATION EFFORTS

02/03-0393 PLANT CONSERVATION, TAMARISK, EXOTIC PLANTS, INVASIVE PLANTS, NATIVE PLANT SPECIES, EROSION CONTROL, EXTINCTION FACTORS, BUFFELGRASS

02/03-0396 PLANT CONSERVATION, EXOTIC PLANT CONTROL, IMPORTING EXOTIC PLANTS, INVASIVE PLANT RISKS

02/03-0606 PLANT CONSERVATION, ENDANGERED PLANTS, CYCADS, ANCIENT PLANT SPECIES, BOOK REVIEWS

02/03-2065 PLANT CONSERVATION, BIODIVERSITY, DEVELOPING COUNTRIES, ECONOMICS, MEDICINAL AND AROMATIC PLANT (MAP), COMMUNICATION TECHNOLOGY, PLANT GENETIC RESOURCES

02/03-0996 PLANT DATA SOURCES, BIODIVERSITY, ENDEMIC PLANT SPECIES, CONSERVATION EFFORTS, HERBARIA, THREATENED PLANT SPECIES, EXTINCTIONS

02/03-1840 PLANT DEFENSE MECHANISMS, INSECT MIMICRY, HERBIVORE PROTECTION, MIMICRY, COLOR PATTERNS

02/03-0008 PLANT DEFENSES, SPIDER MITES, HOST PREFERENCE, PHYSIOLOGICAL ACCLIMATION, DETOXIFICATION ENZYMES, ADAPTIVE PLASTICITY, HERBIVOROUS INSECT BEHAVIOR, CYTOCHROME P-450 ENZYMES

02/03-1289 PLANT DEFENSES, LATICIFERS, MILKWEED PREDATORS, PARASITES, TOXIC PLANTS, ASCLEPIAS, CARDENOLIDES

02/03-1870 PLANT DEFENSES, PESTS, P450 CYTOCHROMES, COEVOLUTIONARY ADAPTATIONS, INSECT COUNTERDEFENSES, JASMONATE, SALICYLATE, GENE EXPRESSION

02/03-2463 PLANT DEFENSES, PHOTODAMAGE AVOIDANCE, CHLOROPLAST AVOIDANCE MOVEMENT, LIGHT-INDUCED LEAF DAMAGE

02/03-1519 PLANT DERIVATIVES, MEDICINAL COMPOUNDS, ETHNOPHARMACOLOGY, GENOMIC RESEARCH, RESEARCH AND DEVELOPMENT, PHARMACEUTICAL DEVELOPMENTS, SCREENING TECHNIQUES, BIOACTIVE MOLECULES

02/03-2090 PLANT-DERIVED MEDICINES, HEADACHES, HERBAL PHARMACOTHERAPY, MIGRAINE HEADACHES, PHARMACOTHERAPY, ALTERNATIVE PHARMACOTHERAPY, DRUGS

02/03-0044 PLANT DEVELOPMENT, MERISTEMS, STEM CELLS, CELL DIFFERENTIATION, EMBRYOGENESIS

02/03-1319 PLANT DEVELOPMENT, STOMATA, ARABIDOPSIS, TOO MANY MOUTHS (TMM) GENE, CELL DIVISION, MERISTEMOIDS, PLANT CELLS, GENE MUTATIONS, PROTEIN ACTIVITY

02/03-1678 PLANT DEVELOPMENT, PROTEIN DEGRADATION, RING PROTEINS, HECHT PROTEINS, COP9 COMPLEX, RUB/NEDD8 PROTEIN, UBIQUITIN, E3 PROTEIN, PROTEOLYSIS, UBIQUITIN-PROTEASOME PATHWAY, ARABIDOPSIS

02/03-2150 PLANT DISEASE-RESISTANCE, OCIMUM BASILICUM, FUSARIUM WILT, SELECTIVE BREEDING, SWEET BASIL

02/03-1872 PLANT DISEASES, DISEASE-RESISTANT PEPPER VARIETIES, AFRICAN PEPPERS, PEPPER VEINAL MOTTLE POTYVIRUS (PVMV), VEGETABLE PRODUCTION, VIRAL DISEASES, CROP PRODUCTION

02/03-1626 PLANT DISPERSAL, GONDWANA, SEED DISPERSAL, BIOTIC VECTORS, NEW ZEALAND, TRANSOCEANIC DISPERSAL, BIOGEOGRAPHY, WEATHER FACTORS, DISPERSAL MECHANISMS

02/03-1826 PLANT DISTRIBUTION, CULTIVATION TECHNIQUES, ALPINE PLANTS, BOOK REVIEW

02/03-1327 PLANT DIVERSITY, CRYPTOMERIA JAPONICA, TREE CONSERVATION, JAPANESE CEDAR, GENETIC VARIATION, RANDOM AMPLIFIED POLYMORPHIC DEOXYRIBONUCLEIC ACID (RAPD), CLONAL TREES

02/03-2066 PLANT DIVERSITY, ECONOMIC VALUE, PHARMACEUTICAL INDUSTRY, DRUG DISCOVERY, BIO-PROSPECTING, MEDICINAL PLANTS, SYNTHETIC DRUG PRODUCTION

02/03-2219 PLANT DIVERSITY, INSECT DIVERSITY, TROPHIC INTERACTIONS, GRAZING EFFECTS, GRASSLAND CONSERVATION MANAGEMENT, GRASSHOPPERS, BUTTERFLIES, BEES, WASPS

02/03-2477 PLANT DIVERSITY, SELF-FERTILIZATION, SELFING, POPULATION TURNOVER, METAPOPULATION DYNAMICS, INBREEDING PLANTS, OUTCROSSING PLANTS, GENETIC DIFFERENTIATION

02/03-2531 PLANT DIVERSITY, RAINFALL VARIABILITY, CLIMATE CHANGE, CARBON CYCLING, GRASSLAND ECOSYSTEMS, SOIL WATER CONTENT, ECOLOGICAL IMPACTS, MESIC GRASSLANDS

02/03-1303 PLANT DOMESTICATION, FOOD PRODUCTION, HUMAN HISTORY, ANTHROPOLOGY, AGRICULTURE, DOMESTICATION OF FOOD SPECIES, HUNTER-GATHERERS, HUMAN SOCIETY, ANIMAL DOMESTICATION

02/03-2149 PLANT DRUG SOURCES, PETASITES HYBRIDUS, PHYTOPHARMACEUTICALS, SEXUAL REPRODUCTION, MEDICINAL PLANT QUALITY, PYRROLIZIDINE ALKALOID (PA)

02/03-2151 PLANT ECOTYPES, MEDICINAL PLANTS, TOXIC PLANTS, PHARMACEUTICAL USE, NERIUM OLEANDER, OLEANDER

02/03-0050 PLANT EVOLUTION, EVOLUTION DEVELOPMENTAL (EVO-DEVO) BIOLOGY, MAIZE EVOLUTION, RADIAL SYMMETRY, BILATERAL SYMMETRY, FLOWER SHAPES, CYCLOIDEA GENE, GENE MUTATIONS

02/03-0344 PLANT EVOLUTION, FLOWERING PLANTS, POLLINATION STRATEGIES, MOTH POLLINATION, BUTTERFLY POLLINATION, AFRICAN GLADIOLUS, EVOLUTIONARY RESPONSES, GLADIOLAS

02/03-0990 PLANT EVOLUTION, DEOXYRIBONUCLEIC ACID (DNA), PRIMITIVE PLANTS, ANGIOSPERMS, AMBORELLA TRICHOPODA, BEVHALSTIA PEBJA, ARCHAEFRUCTUS, FLOWERING PLANTS

02/03-1702 PLANT EVOLUTION, SNAP-TRAP PLANTS, WATERWHEEL PLANT, VENUS FLYTRAP, SUNDEW, CARNIVOROUS PLANTS, INSECT-CAPTURING PLANTS, PREDATORY PLANTS, EVOLUTIONARY LINEAGES

02/03-2289 PLANT EVOLUTION, ANGIOSPERMS, GYMNOSPERMS, EMBRYO MORPHOLOGY, PLESIOMORPHIC DORMANCY, SEED DORMANCY

02/03-2474 PLANT EVOLUTION, INSECT FOOD PREFERENCE, FEEDING BEHAVIORS, PHYTOPHAGOUS INSECTS, EVOLUTIONARY PATTERNS, COEVOLUTION

02/03-1538 PLANT FERTILIZATION, CHEMICAL SIGNALS OF POLLINATION, MOTHS, NIGHT-BLOOMING PLANTS, NOCTURNAL POLLINATORS, POLLINATION STRATEGIES, FLOWER FRAGRANCE, BATS

02/03-2674 PLANT FOODS, PHYTONUTRIENTS, CHRONIC DISEASE PREVENTION, VEGETABLES, FRUITS, WHOLE GRAINS, ISOFLAVONES, LIGNANS, DIETARY SUPPLEMENTS

02/03-1067 PLANT FOSSILS, ANGIOSPERM EVOLUTION, FLOWERING PLANT ORIGINS, EVOLUTIONARY LINEAGES, BASAL ANGIOSPERMS, YIXIAN FORMATION, ARCHAEFRUCTACEAE, FOSSIL RECORD

Keyword Index

02/03-1571 PLANT GENE FUNCTIONS, GENE REGULATION, PERSEA AMERICANA, ETHYLENE PRODUCTION, FRUIT RIPENING, WOUNDING RESPONSE, AVOCADO, PROTEIN PRODUCTS, RIPENING

02/03-2065 PLANT GENETIC RESOURCES, BIODIVERSITY, DEVELOPING COUNTRIES, ECONOMICS, PLANT CONSERVATION, COMMUNICATION TECHNOLOGY, MEDICINAL AND AROMATIC PLANT (MAP)

02/03-2297 PLANT GENETICS, PTERIDOPHYTES, REPRODUCTIVE BIOLOGY, POLYPLOID CHROMOSOMES, DIPLOID MODELS, OUTCROSSING, EVOLUTIONARY FORCES, HOMOSPOROUS PLANTS

02/03-1364 PLANT GENOMES, GENE TARGETING, HOMOLOGOUS RECOMBINATION, WAXY GENE, REVERSE GENETICS, RICE GENOME

02/03-0345 PLANT GENOMICS, HORTICULTURAL GENETICS, TRANSGENIC PLANTS, GENETIC ENGINEERING, PEST CONTROL, PRODUCTIVITY ENHANCEMENT, CROP IMPROVEMENTS

02/03-0931 PLANT GENOMICS, SCENT GENES, GENETIC ENGINEERING, FLORICULTURE, FRAGRANCE RESTORATION, LINALOOL SYNTHASE, VOLATILE COMPOUNDS

02/03-1324 PLANT GENOMICS, CONJUGAL TRANSFER, AGROBACTERIUM TUMEFACIENS, TRANSFERRED DEOXYRIBONUCLEIC ACID (T-DNA), ESCHERICHIA COLI, TYPE IV SECRETION SYSTEM, VIRULENCE PROTEINS, BACTERIAL INFECTIONS

02/03-1964 PLANT GENOMICS, RIBONUCLEIC ACID (RNA), MICRORNA (MIRNA), EVOLUTIONARY PATHS, MULTICELLULAR EVOLUTION, ANIMAL MIRNA

02/03-1609 PLANT GROWTH, PLATYCODON GRANDIFLORUS, CUT FLOWER PRODUCTION, GIBBERELLIN, FLOWER GROWING TEMPERATURES, COLD TREATMENTS, CROWN PROPAGATION, GROWTH OPTIMIZATION, BALLOON FLOWER

02/03-2139 PLANT GROWTH, TOPOISOMERASE HOMOLOGUES, CELL PROLIFERATION, ARCHAEBACTERIA, DEOXYRIBONUCLEIC ACID (DNA) REPLICATION, ENDOREDUPLICATION, EUKARYOTES, GENE FUNCTIONS

02/03-2159 PLANT GROWTH, KNOTTED1-LIKE HOMEOBOX CONTAINING (KNOX) GENES, LEAF MORPHOLOGIES, PLANT MERISTEMS, GIBBERELLIN, HOMEOBOX GENES, GENE EXPRESSION

02/03-0928 PLANT GROWTH AND DEVELOPMENT, SUGAR METABOLISM, CARBON (C) PARTITIONING, GENE REGULATION, TRANSPORT SUGARS, INVERTASE, SUCROSE SYNTHASE, TRANSGENIC PLANTS, MOLECULAR MANIPULATION

02/03-0047 PLANT GROWTH CONDITIONS, TULIPA SPECIES, CUT FLOWERS, PERENNIALIZATION, BULB CULTIVATION, FLOWERING PLANTS, GREAT PLAINS, NARCISSUS SPECIES

02/03-1875 PLANT GROWTH ENHANCER (PGE), PAPRIKA PEPPER, CROP YIELDS, PLANT GROWTH REGULATOR (PGR), CAYENNE PEPPER, PIGMENT CONTENT, AGRICULTURE PRACTICES, PEPPER VARIETIES, CAPSICUM ANNUUM

02/03-1875 PLANT GROWTH REGULATOR (PGR), PAPRIKA PEPPER, CROP YIELDS, CAYENNE PEPPER, PLANT GROWTH ENHANCER (PGE), PIGMENT CONTENT, AGRICULTURE PRACTICES, PEPPER VARIETIES, CAPSICUM ANNUUM

02/03-0337 PLANT GROWTH REQUIREMENTS, COMMERCIAL PLANT PRODUCTION, GROWING MEDIUMS, FIR BARK, PEAT MEDIUM, FERTILIZER COMPOSITION, MOTH ORCHIDS, ORCHID CULTURE

02/03-2213 PLANT-HERBIVORE INTERACTIONS, PHENOTYPIC PLASTICITY, WILD RADISH, RAPHANUS RAPHANISTRUM, PIERIS RAPAE, ADAPTIVE TRAITS, GENETIC VARIATION

02/03-0936 PLANT HORMONE METABOLISM, VIRAL INFECTIONS, JASMONATES, SALICYLIC ACID, GENETIC DEFENSE, HORMONE-VIRUS INTERACTIONS

02/03-0954 PLANT HYBRIDIATION, PERENNIAL GRAIN DEVELOPMENT, ANNUAL CROPS, SOIL EROSION PREVENTION, AGRICULTURAL PRACTICES, CROP PLANTS, TRANSGENIC PLANTS, WORLD FOOD SUPPLY

02/03-0912 PLANT HYBRIDS, FLOWERING PLANTS, GARDENING, SPECIALIST PLANTS, GUIDE TO GROWING CLIVIAS, BOOK REVIEWS

02/03-1015 PLANT-INSECT COEVOLUTION, ADAPTATION, EVOLUTIONARY RESPONSES, COMMENSALISM, MUTUALISM, SYMBIOSIS, ANTAGONISM, FLORAL PARASITES, COEVOLUTIONARY SELECTION, GEOGRAPHICAL VARIATIONS, INSECT ADAPTATIONS

02/03-2159 PLANT MERISTEMS, KNOTTED1-LIKE HOMEOBOX CONTAINING (KNOX) GENES, LEAF MORPHOLOGIES, PLANT GROWTH, GIBBERELLIN, HOMEOBOX GENES, GENE EXPRESSION

02/03-0713 PLANT MODEL, GENE SEQUENCING, ARABIDOPSIS, GENE TAGGING, REVERSE GENETICS, DEOXYRIBONUCLEIC ACID (DNA) TAGGING, TI PLASMID DNA

02/03-0968 PLANT NUTRIENTS, GOMPHRENA, IMPATIENS, ROOT SUBSTRATES, SEED GERMINATION, FLOWERING BEDDING PLANTS

02/03-2458 PLANT NUTRIENTS, VERMICOMPOST, FLOWER DEVELOPMENT, CHRYSANTHEMUM PRODUCTION, SHEEP MANURE, ANIMAL WASTES, SOIL MIXTURES, EARTHWORM CASTINGS

02/03-0360 PLANT PATHOGENIC SOIL ORGANISMS, SOIL BIOTA, PLANT-SOIL MICROORGANISM INTERACTION, MYCORRHIZAL FUNGI, PLANT COMMUNITY STRUCTURE, SPECIES-SPECIFIC PARASITES, INVASIVE PLANT SPECIES, ENDANGERED PLANT SPECIES

02/03-0927 PLANT-PATHOGEN INTERACTIONS, SALT STRESS, DROUGHT STRESS, POLYOLS, ANTIOXIDANTS, SUGAR ALCOHOLS, SORBITOL, MANNITOL, OSMOPROTECTANTS, FUNGAL RESISTANCE, HERBICIDES

02/03-0039 PLANT PATHOGENS, BACTERIAL INFECTIONS, ERWINIA CHRYSANTHEMI, PHYTOPATHOGENICITY, VIRULENCE VARIABILITY, BLUE PLANT PIGMENT, INDIGOIDINE SYNTHESIS, GENETIC REGULATION

02/03-0690 PLANT PATHOGENS, AIRBORNE PARTICLES, POLLUTED AIR, DUST MIGRATION, ATMOSPHERIC FALLOUT, AGRICULTURAL VIRUSES, RED TIDES, ALGAL BLOOMS, ENVIRONMENTAL THREATS, AFRICAN DROUGHT

02/03-0933 PLANT PATHOGENS, XYLELLA FASTIDIOSA, GENOMICS, BACTERIAL GENOMES, TRANSPORTER PROTEINS, PROKARYOTE TRANSPORT PROTEINS, EUBACTERIA, ACTIVE TRANSPORT SYSTEMS

02/03-2123 PLANT PATHOLOGY, RISTAINO/JEAN BEAGLE, PHYTOPHTHORA INFESTANS, IRISH POTATO FAMINE, POTATO PATHOGENS, HERBARIUM SPECIMENS, DEOXYRIBONUCLEIC ACID (DNA) ANALYSIS, FUNGAL DISEASES, HISTORIC DISEASES

02/03-1867 PLANT PATHWAYS, RED COLOR, COLOR CHANGES, PIGMENTS, ANTHOCYANINS, SHIELD, CHLOROPHYLL, PHOTOINHIBITION, AUTUMN LEAVES

02/03-1274 PLANT PEST REDUCTION ASSESSMENT (PPRRA), TREE MORTALITY, BEETLE INFESTATION, MAPLE TREES, ASIAN LONGHORNED BEETLE, FOREST DIVERSIFICATION, EXOTIC PESTS, EARLY WARNING SYSTEM, INSECT PEST CONTROL

02/03-1221 PLANT PHOTOSYNTHESIS, PHOTOINHIBITION, ANTHOCYANINS, FREE RADICALS, NITROGEN RECYCLING, LEAF COLORS, ANTIOXIDANTS, TREE PHYSIOLOGY, RED LEAVES

02/03-0038 PLANT PHYSIOLOGY, TOCOTRIENOLS, ALPHA-TOCOPHEROLS, ANTIOXIDANTS, VITAMIN E, PROTECTIVE MECHANISMS, CELL FUNCTIONING

02/03-2564 PLANT PHYSIOLOGY, PHOTOSYNTHETIC LIGHT HARVESTING, LIGHT ENERGY CONVERSION, BETA-CAROTENE, LYCOPENE, CAROTENOIDS

02/03-0309 PLANT POPULATIONS, AMARANTHUS PUMILUS, ANNUALS, SEA-BEACH AMARANTH

02/03-0390 PLANT POPULATIONS, EXOTIC PLANTS, INVASIVE PLANTS, ECOSYSTEM CHANGES, NONNATIVE PLANT SPECIES, NATURAL PLANT COMMUNITIES

02/03-1020 PLANT POPULATIONS, EFFECTIVE POPULATION SIZE, GENETIC VARIABILITY, OVERLAPPING GENERATIONS, REPRODUCTIVE SUCCESS, DIVERSITY LOSS, SEED BANKS

02/03-1286 PLANT POPULATIONS, HELICONIA ACUMINATA, HABITAT FRAGMENTATION, TROPICAL FORESTS, CONTINUOUS FORESTS, FOREST ECOLOGY, POPULATION MODELING

02/03-1227 PLANT PREDATION, BEHAVIORAL ADAPTATIONS, ENEMY-FREE SPACE, HELIOTHIS SPECIES, MOTHS, SPECIALIST FEEDERS, GENERALIST FEEDERS, FEEDING STRATEGIES, INSECT BEHAVIOR

02/03-1600 PLANT PRODUCTIVITY, LUNAR CYCLES, DEFENSIVE CHEMICALS, TROPICAL FORESTS, DECREASED PLANT COMPOSITION, PALM LEAVES, INDIGENOUS COMMUNITIES, CARBON LEVEL IN PLANTS

02/03-0336 PLANT PROTECTION FREEZING DAMAGE, FROST, HYDROPHOBIC KAOLIN PARTICLE FILM, TOMATO PLANTS, ICE-NUCLEATION PROCESS, MELTING-FREEZING MECHANISMS, SUPERCOOLING IN PLANTS, COLD EFFECTS

02/03-0347 PLANT QUALITY, EARTHWORM CASTINGS, SUBSTRATE EVOLUTION, VERMICOMPOST, SPHAGNUM PEAT MOSS, PEAT MOSS, ORGANIC CONTAINER SUBSTRATE, MANURE-BASED SUBSTRATE, VERMICOMPOST, POINSETTIA CULTURE, POTTING SOIL

02/03-1025 PLANT RANGE EXTENSIONS, HERBIVORE SEED DISPERSERS, WHITE-TAILED DEER, ODOCOILEUS VIRGINIANUS, BUSH HONEYSUCKLE, LONICERA TARTARICA, INVASIVE PLANTS, DISPERSAL MECHANISMS, SEED DISPERSAL

02/03-1869 PLANT REGENERATION, ANTHER CULTURE, CULTIVARS, EMBRYOGENESIS, GERMINATION, APPLE CULTIVARS, PEAR CULTIVARS, FRUIT TREES

02/03-1287 PLANT REPRODUCTION, RENOSTERVELD SHRUBLANDS, POLLINATOR DIVERSITY, SPECIES DIVERSITY, HABITAT FRAGMENTATION, FRAGMENTED LANDSCAPES

02/03-1290 PLANT REPRODUCTION, ANGIOSPERM DIVERSITY, GYMNOSPERM DIVERSITY, PHYLOGENY, SPECIES DIVERSITY, WOODY ANGIOSPERMS, REPRODUCTIVE MATURITY, SELECTIVE PRESSURE

02/03-1876 PLANT RESISTANCE, MEDICINAL AND AROMATIC PLANT (MAP), PATHOGEN CONTROL, BIOTIC FACTORS, ABIOTIC FACTORS, TOLERANCE, CULTIVATION, CARAWAY, RESISTANCE BREEDING, PHYTOPATHOLOGY

02/03-2550 PLANT RESISTANCE PROTEINS, NEURONAL APOPTOSIS INHIBITOR PROTEIN 5 (NAIP5), GENOMIC SEQUENCING, LEGIONELLA PNEUMOPHILA, BACTERIAL VIRULENCE PROTEINS

02/03-0932 PLANT-RHIZOBIUM SYMBIOSIS, RHIZOBIA, NITROGEN-FIXING BACTERIA, SOIL BACTERIA, ROOT NODULES, AMMONIUM METABOLISM, LEGUMES, SYMBIOSIS, BACTERIAL AMMONIUM, MUTUALISM

02/03-0068 PLANTS, INVASIVE PESTS, CONSERVATION, HORTICULTURE INDUSTRY, GARDENERS, DECISION TREE, FLORICULTURE

02/03-0360 PLANT-SOIL MICROORGANISM INTERACTION, SOIL BIOTA, PLANT COMMUNITY STRUCTURE, MYCORRHIZAL FUNGI, PLANT PATHOGENIC SOIL ORGANISMS, SPECIES-SPECIFIC PARASITES, INVASIVE PLANT SPECIES, ENDANGERED PLANT SPECIES

02/03-1629 PLANT SPECIES RICHNESS, WOODY PLANT COMMUNITY, COMMUNITY STRUCTURE TAXONOMIC RELATIONSHIPS, BIODIVERSITY, ECOLOGICAL INTERACTIONS

02/03-1852 PLANT STRATEGIES, ACID EATERS, POLLINATION, SEED DISPERSAL, WATER CONSERVATION, RAINFOREST PLANTS, NIGHT ACTIVE PLANTS

02/03-2478 PLANT SUCCESS, INTRASPECIFIC COMPETITION, NEIGHBORHOOD EFFECTS, FLORAL TRAITS EXPRESSION, SPERGULARIA MARINA, GENETIC DIVERSITY, COMPETITION FOR RESOURCES

02/03-1619 PLANT SUCCESSION, FOREST FIRES, ECOSYSTEM MODIFICATIONS, YELLOWSTONE NATIONAL PARK FIRES, THREE-TOED WOODPECKERS, LODGEPOLE PINES, QUAKING ASPENS, WILDFIRES, HABITAT OPPORTUNITIES

02/03-1914 PLANT SYMBIOSIS, NAPTHALENE, MUSCODOR VITIGENUS, INSECT-REPELLING ORGANISMS, FUNGUS EPIHYTE, LIANA HOST, ENDOPHYTES, PAULLINIA PAULLINIOIDES

02/03-0957 PLANT TELOMERES, OLIGONUCLEOTIDE REPEATS, CELL DEATH, REVERSE TRANSCRIPTASE, SENESCENCE, GENOME STABILITY, SEED VIABILITY, DORMANT SEEDS, TELOMERASE ACTIVITY, MITOTIC CLOCK, CHROMOSOME TELOMERES

02/03-1911 PLANT TOXICITY, LACTUCA SATIVA, MACRONUTRIENTS, MICRONUTRIENTS, FOLIAR CONCENTRATION, SOIL CONCENTRATION, LETTUCE, VANADIUM

02/03-2232 PLANT TOXICITY, DESERTIFICATION, HEAVY METAL CONTAMINATION, WASTEWATER IRRIGATION, IRRIGATION TECHNIQUES, POLLUTED WATER

02/03-2105 PLANT TRAITS, SELECTIVE BREEDING, BIOENGINEERING, GENETICALLY MODIFIED ORGANISM (GMO), FOOD ENHANCEMENT, GLOBAL HUNGER, CROP MODIFICATIONS

02/03-1285 PLANT USES, MAGUEY, AGAVE, CENTURY PLANT, ZAPOTECS, MEXICO'S WONDER PLANT, SUCCULENT PLANTS, DESERT HABITAT, AQUAMIEL

02/03-1002 PLANT WATERING, DESERT REGIONS, WATERING SYSTEMS, IRRIGATION, CLAY POT UNDERGROUND IRRIGATION, PERFORATED PIPES, POROUS PIPES, MICROCATCHMENTS, VEGETATION RESTORATION, ARID CONDITIONS, WATER CONSERVATION

02/03-1313 PLANT WATER USE, STOMATAL CONDUCTANCE, TRANSPIRATION, SOIL DRYING, FRACTION OF TRANSPIRABLE SOIL WATER (FTSW), DROUGHT STRESS, AMARANTH, WATER LOSS CONTROL

02/03-1168 PLAQUE, WARFARIN, ATHEROSCLEROTIC PLAQUE, TRANSIENT ISCHEMIC ATTACK (TIA), STROKES, ATRIAL FIBRILLATION, ARTERY BLOCKAGES, BLOOD-FLOW INTERRUPTIONS, EMBOLI

02/03-2363 PLAQUE, ALZHEIMER'S DISEASE, AMYLOID, BRAIN SYNAPSES, NEPRILYSIN, APO E4 PROTEIN, NEUROLOGICAL DISEASES, TREATMENT STRATEGIES, BRAIN CELL DEATH

02/03-2396 PLAQUE, CARDIOVASCULAR DISEASE, STROKE, C-REACTIVE PROTEIN (CRP) TESTING, INFLAMMATORY MARKERS, WOMEN'S HEALTH, BLOOD TESTING

02/03-0563 PLAQUE FORMATION, ATHEROSCLEROSIS, ANTIOXIDANTS, HIGH-DENSITY LIPOPROTEIN (HDL), LOW-DENSITY LIPOPROTEIN (LDL), CHOLESTEROL LEVELS, GARLIC EXTRACT, HEART DISEASE, DIETARY SUPPLEMENTS, CARDIOVASCULAR DISEASE, ALTERNATIVE MEDICINE

02/03-1479 PLAQUE PH, SOFT DRINKS, BEETRODE PH TOUCH ELECTRODE, BUFFERING, CARBONIC ACID, ORAL HEALTH, TOOTH DECAY

02/03-2370 PLAQUE REMOVAL, ELECTRIC TOOTHBRUSHES, SONICARE ELITE, ERGONOMICS, TOOTHBRUSH EFFECTIVENESS, SUPRAGINGIVAL PLAQUE, GINGIVAL INFLAMMATION

02/03-0179 PLAQUE RUPTURE, LOW-DENSITY LIPOPROTEIN (LDL), ATHEROSCLEROSIS, ENDOTHELIAL CELLS, CHEMOKINES, INTIMA, MACROPHAGES, MONOCYTES, CYTOKINES, STROKE, HEART ATTACK

02/03-2570 PLASMA CELLS, MEMORY B CELL ACTIVATION, LYMPHOCYTES, SEROLOGICAL MEMORY, ANTIGEN MAINTENANCE, IMMUNE SYSTEM, POLYCLONAL RESPONSE

Keyword Index

02/03-2071 PLASMA FIBRINOGEN, PARTICULATE MATTER, PULMONARY INFLAMMATION, NITROGEN OXIDE (NO), AIR POLLUTION, ENDOTHELIAL DYSFUNCTION

02/03-2582 PLASMA MEMBRANE, MYO1C, GLUT4 MOLECULES, MOTOR PROTEINS, GLUCOSE TRANSPORTING MOLECULES, ADIPOCYTES, PHOSPHATIDYLINOSITOL-3-OH KINASE, INSULIN SIGNALING, TRANSLOCATION

02/03-2579 PLASMA MEMBRANE DOMAINS, ZONULA ADHERENS (ZA), TIGHT JUNCTIONS, EPITHELIAL CELLS, CELL-CELL INTERACTIONS, DROSOPHILA MELANOGASTER, CAENORHABDITIS ELEGANS

02/03-1445 PLASMA RENIN ACTIVITY, RENIN ANGIOTENSIN-ALDOSTERONE SYSTEM (RAAS), ALDOSTERONE (ALDO), PLASMINOGEN ACTIVATOR INHIBITOR-1 (PAI-1), RISK OF CARDIOVASCULAR DISEASE, FIBRINOLYTIC SYSTEM, SODIUM RESTRICTION, INSULIN RESISTANCE (IR), HYPERTENSION

02/03-1377 PLASMID CLONING, CIRCULAR DEOXYRIBONUCLEIC ACID (DNA) CLONING, DNA RESCUE, CLONING OF CIRCULAR DNA, EZ::TN TRANSPOSON INSERTION TECHNIQUE, TRANSPOSON INSERTION

02/03-0745 PLASMID REPLICATION, MINI-F PLASMIDS, ESCHERICHIA COLI, FLUORESCENCE IN SITU HYBRIDIZATION (FISH), MITOSIS, CELL DIVISION, F PLASMIDS, BACTERIAL CELL DIVISION

02/03-0139 PLASMIDS, FILAMENTOUS PHAGES, GRAM-POSITIVE BACTERIA, PHAGE GENOME, PROTEIN COAT PROTEINS, SINGLE-STRANDED DEOXYRIBONUCLEIC ACID (SSDNA) PHAGES, VIRION MORPHOGENESIS, BACTERIOPHAGES (PHAGES)

02/03-0428 PLASMIDS, SHIGELLA, DYSENTERY, VIRULENCE FACTORS, NEUTROPHIL ELASTASE ENZYME, PHAGOSOMES, HOST DEFENSIVE FUNCTIONS, ENTEROBACTERIA, BACTERIAL INFECTIONS

02/03-1071 PLASMIDS, EVOLUTIONARY MECHANISMS, BACTERIAL ECOLOGY, HORIZONTAL GENE TRANSFER, GENE RECOMBINATION, RECOMBINATION, ESCHERICHIA COLI, BACTERIAL REPRODUCTION

02/03-2655 PLASMINOGEN ACTIVATOR INHIBITOR-1 (PAI-1), ARTERIAL HYPERTENSION, MICROALBUMINURIA, LEFT VENTRICULAR MASS, CARDIOVASCULAR DISORDERS, BLOOD PRESSURE

02/03-1445 PLASMINOGEN ACTIVATOR INHIBITOR-1 (PAI-1), RENIN ANGIOTENSIN-ALDOSTERONE SYSTEM (RAAS), ALDOSTERONE (ALDO), HYPERTENSION, RISK OF CARDIOVASCULAR DISEASE, FIBRINOLYTIC SYSTEM, SODIUM RESTRICTION, INSULIN RESISTANCE (IR), PLASMA RENIN ACTIVITY

02/03-0656 PLASMODIA DEVELOPMENT, MYXOBOLUS PENDULA, PARASITIC CYSTS, FISH HOSTS, CYST FORMATION, EPITHELIAL CYSTS

02/03-0514 PLASMODIUM, INFECTIOUS DISEASES, PARASITES, PATHOGENS, HUMAN GENOME PROJECT, GENETIC CODE, MALARIA, DEOXYRIBONUCLEIC ACID (DNA)

02/03-0800 PLASMODIUM, MALARIA, ANTIMALARIAL AGENTS, DIHYDROFOLATE REDUCTASE-THYMIDYLATE SYNTHASE (DHFR-TS), TRANSLATIONAL REGULATION OF DHFR, PROTOZOAN PARASITES, ANTIFOLATE THERAPY, DRUG DEVELOPMENT

02/03-2542 PLASMODIUM, TOXOPLASMA GONDII, APICOMPLEXAN PARASITES, GLIDING MOTILITY, MYOSIN PROTEINS, ACTIN CYTOSKELETON, CELL MOVEMENT, ALDOLASE, MICRONEMAL PROTEIN 2 (MIC2)

02/03-1149 PLASMODIUM FALCIPARUM, MOSQUITO-BORNE DISEASES, MALARIA, VACCINATIONS, PHYLOGENY, GENETIC VARIABILITY, DRUG RESISTANCE, PARASITES

02/03-1368 PLASMODIUM FALCIPARUM, ANTITOXIN VACCINES, MALARIA, VACCINES, GLYCOSYLPHOSPHATIDYLINOSITOL (GPI)

02/03-1577 PLASMODIUM FALCIPARUM, CHLOROQUINE, PFCRT GENE, MALARIA DRUGS, PATHOGEN, RESISTANCE, COMMUNICABLE DISEASES, MOSQUITO-BORNE PATHOGENS, GENE MUTATIONS, AMODIAQUINE

02/03-1682 PLASMODIUM FALCIPARUM, MOSQUITO VECTORS, ANOPHELES GAMBIAE, MALARIA, COMMUNICABLE DISEASES, PARASITE RESISTANCE, RESISTANCE ALLELES

02/03-1687 PLASMODIUM FALCIPARUM, MALARIA, ERYTHROCYTE INVASION, PARASITE, BLOOD CELL INVASION, MEROZOITE SURFACE PROTEINS, RECEPTOR INTERACTIONS, PFRCL PROTEIN, GLYCOPHORIN A RECEPTOR, INFECTIOUS DISEASES, MOSQUITO VECTORS

02/03-1691 PLASMODIUM FALCIPARUM, ANOPHELES GAMBIAE, INTERNATIONAL CENTRE OF INSECT PHYSIOLOGY, MALARIA CONTROL, TRANSPOSONS, GENETIC ENGINEERING

02/03-1694 PLASMODIUM FALCIPARUM, MALARIA, DICHLORODIPHENYLTRICHLOROETHANE (DDT), PLASMODIUM YOELII, GENOME SEQUENCING, MOSQUITO VECTORS, ANOPHELES GAMBIAE

02/03-1695 PLASMODIUM FALCIPARUM, MALARIA, MOSQUITO VECTORS, ANOPHELES GAMBIAE, DROSOPHILA MELANOGASTER, DEOXYRIBONUCLEIC ACID (DNA), GENOME SEQUENCE

02/03-1726 PLASMODIUM FALCIPARUM, DISEASE CONTROL, INFECTIOUS DISEASES, MALARIA, VACCINES, CHLOROQUINE RESISTANCE, SULFADOXINE-PYRIMETHAMINE RESISTANCE, PYRETHROID-TREATED BED NETS, RESISTANT MALARIAL PARASITES, MOSQUITO VECTORS

02/03-1728 PLASMODIUM FALCIPARUM, MALARIA CONTROL, DRUG RESISTANCE, CHLOROQUINE RESISTANCE, ANTIMALARIAL DRUGS, PFCRT PROTEIN, WORLD HEALTH, INFECTIOUS DISEASES, GENETIC TARGETS, MOSQUITO VECTORS

02/03-1951 PLASMODIUM FALCIPARUM, WORLD HEALTH ORGANIZATION (WHO), MALARIA VACCINE INITIATIVE, DRUG FUNDING SOURCES, PHARMACEUTICAL DEVELOPMENT, DISEASE CONTROL

02/03-1952 PLASMODIUM FALCIPARUM, MALARIA PARASITE, COMMUNICABLE DISEASES, SINGLE-NUCLEOTIDE POLYMORPHISM (SNP), GENOMICS, OLIGONULCEOTIDE ARRAYS

02/03-2574 PLASMODIUM FALCIPARUM, CYSTEINE PROTEASES, FALCIPAIN 1, MALARIA TREATMENT STRATEGIES, INFECTIOUS DISEASE TREATMENTS, MOSQUITO-BORNE DISEASES

02/03-0566 PLASMODIUM MALARIAE, CONGENITAL DISEASES, MALARIA, CHLOROQUINE TREATMENT, DISEASE TRANSMISSION

02/03-1689 PLASMODIUM PARASITE, MOSQUITO VECTORS, ANOPHELES GAMBIAE, DROSOPHILA, MALARIA GENETICS, IMMUNE SYSTEM EVOLUTION, GENOMICS

02/03-0229 PLASMODIUM SPECIES, INFECTIOUS DISEASES, CENTERS FOR DISEASE CONTROL AND PREVENTION (CDC), NATIONAL MALARIA SURVEILLANCE SYSTEM (NMSS), DISEASE NOTIFICATION, CHEMOPROPHYLAXIS, MALARIA REPORT, DPDX

02/03-1694 PLASMODIUM YOELII, PLASMODIUM FALCIPARUM, DICHLORODIPHENYLTRICHLOROETHANE (DDT), MALARIA, GENOME SEQUENCING, MOSQUITO VECTORS, ANOPHELES GAMBIAE

02/03-1821 PLASTIC BOTTLE INSTITUTE, AMINO ACIDS, MILK STORAGE, OXIDATION, FREE RADICALS, PHOTODEGRADATION, HIGH-DENSITY POLYETHYLENE (HDPE) BOTTLES, LIGHT EXPOSURE, FLAVOR DEFECTS

02/03-2597 PLASTICITY EXPRESSION, GENOTYPES, LOCAL ADAPTION, MIGRATION, NATURAL SELECTION, PHENOTYPE PLASTICITY (PP), EVOLUTION OF PLASTICITY, ENVIRONMENTAL CUES

02/03-1332 PLASTICS, POLYMERS, GREEN CHEMISTRY, ENVIRONMENTALLY FRIENDLY PRODUCTS, BIODEGRADABLE POLYMER (BP)

02/03-0580 PLASTIC WASTE, DEGRADABLE FILMS, PACKAGING WASTE REDUCTION, EDIBLE FILMS, SOYBEAN FILMS

02/03-1713 PLATELET ACTIVATION, ASPIRIN THERAPY, CORONARY BYPASS SURGERY, ISCHEMIC COMPLICATIONS, INFLAMMATION, HEART DISEASE, TREATMENT RISKS

02/03-2338 PLATELET ACTIVATION, LIPID PEROXIDATION, CARDIOVASCULAR DISEASE, ANDROID OBESITY, INFLAMMATION, OXIDATIVE STRESS, WEIGHT LOSS, OBESE WOMEN, WOMEN'S HEALTH

02/03-0513 PLATELET ASSOCIATED ANTIBODIES, AUTOIMMUNE DISEASES, IMMUNE THROMBOCYTOPENIC PURPURA, INTRACRANIAL HEMORRHAGE, SPLENECTOMY

02/03-1991 PLATELET DISORDERS, THROMBOTIC THROMBOCYTOPENIC PURPUREA (TTP), VON WILLEBRAND FACTOR (VWF), ADAMTS13, MICROVASCULAR OCCLUSION, RED BLOOD CELL FRAGMENTS

02/03-0172 PLATELET FUNCTION IMPAIRMENT, CORONARY ARTERY DISEASE (CAD), DYSLIPIDEMIA, HYPERGLYCEMIA, HYPERTENSION, LOWER EXTREMITY REVASCULARIZATIONS, MACROVASCULAR COMPLICATIONS, PERIPHERAL ARTERIAL DISEASE (PAD), DIABETES COMPLICATIONS, TYPE 2 DIABETES, ATHEROSCLEROSIS

02/03-1984 PLATELET GLYCOPROTEIN INHIBITOR TIROFIBAN, MEDICAL COSTS, CARDIAC DISEASE TREATMENT OPTIONS, TREAT ANGINA WITH AGGRASTAT AND DETERMINE COSTS OF THERAPY WITH AN INVASIVE OR CONSERVATIVE STRATEGY (TACTICS)-THROMBOLYSIS IN MYOCARDIAL INFARCTION (TIMI) 18 TRIAL, TREATMENT STRATEGY EFFECTIVENESS, VETERANS ADMINISTRATION (VA)

02/03-2003 PLATELET TRANSFUSIONS, SALMONELLA SEPSIS, BLOOD DONATION, PET SNAKES, APHERESIS, REPTILE-ASSOCIATED SALMONELLOSIS

02/03-1609 PLATYCODON GRANDIFLORUS, BALLOON FLOWER, CUT FLOWER PRODUCTION, GIBBERELLIN, FLOWER GROWING TEMPERATURES, COLD TREATMENTS, CROWN PROPAGATION, GROWTH OPTIMIZATION, PLANT GROWTH

02/03-1787 PLAVIX, HEART CATHETERIZATION, PATIENT CARE GUIDELINES, CHOLESTEROL-LOWERING DRUGS, STATINS, CLOPIDOGREL, UNSTABLE ANGINA, BLOOD TROPONIN, ANGINA TREATMENT, CARDIOVASCULAR DISEASES

02/03-0973 PLEIADES STAR CLUSTER, WEATHER FORECASTING METHODS, ANDEAN POTATO FARMERS, CIRRUS CLOUDS, EL NINO WEATHER EVENT, PRECIPITATION FORECASTS, ETHNOCLIMATOLOGY, CROP PLANTING

02/03-2241 PLEIOTROPY, GENETIC CORRELATIONS, LINKAGE DISEQUILIBRIUM, EVOLUTIONARY TRAITS, NATURAL SELECTION, FLORAL TRAITS, OUTCROSSING, RADISH, RAPHANUS RAPHANISTRUM

02/03-1075 PLEISTOCENE, GEOPHAGY, TAPIRS, FOSSIL DEPOSITS, HERBIVOROUS MAMMALS, CLAY DIETARY SOURCE, CAVE FOSSILS

02/03-1409 PLEISTOCENE, MEGAFAUNA EXTINCTIONS, OVERKILL THEORY, CLOVIS PEOPLE, REPRODUCTIVE RATES, ENVIRONMENTAL CHANGE, CLIMATE CHANGE, BRADYFAUNA, EVOLUTIONARY THEORIES, EXTINCTIONS

02/03-2604 PLESIADAPTIFORM PRIMATES, EUPRIMATES, CARPOLESTES SIMPSONI, EVOLUTIONARY LINEAGES, PRIMATE EVOLUTION

02/03-2289 PLESIOMORPHIC DORMANCY, ANGIOSPERMS, GYMNOSPERMS, EMBRYO MORPHOLOGY, SEED DORMANCY, PLANT EVOLUTION

02/03-1565 PLETHODON CINERCEUS, TAIL-AUTOTOMY, MATING CHOICES, SALAMANDER SEXUAL PREFERENCE, RED-BACKED SALAMANDERS

02/03-0536 PLETHYSMOGRAPHY, ASTHMA, PULMONARY FUNCTION TESTS, LUNG FUNCTION RISKS, CHILDHOOD DISEASES, SPECIFIC AIRWAY RESISTANCE SR(AW), PRENATAL TESTING, ALLERGEN SENSITIVITY

02/03-0335 PLEURAL SPACE, RESPIRATORY SYSTEM MODIFICATIONS, PRESSURE ADAPTATIONS, AQUATIC ORIGINS, SNORKELING WITH TRUNK, TRUNK, ANIMAL BEHAVIOR, DIAPHRAGM THICKNESS, LUNG PHYSIOLOGY, ELEPHANT TRAITS

02/03-1889 PLEUROZIUM SCHREBERI, NITROGEN FIXING ORGANISMS, SYMBIOTIC RELATIONSHIPS, BOREAL FORESTS, CYANOBACTERIA-MOSS SYMBIOSIS, FEATHER MOSS, MOSS, FOREST ECOSYSTEM

02/03-2187 PLUMAGE COLOR VARIATIONS, SNOW GEESE, POLYMORPHISMS, BIRD BEHAVIOR, GENETIC FITNESS, MENDELIAN GENETICS

02/03-1770 PLURONIC BLOCK COPOLYMERS, FORMULATION SCIENCE, GENE THERAPY DELIVERY, MICELLES, CANCER CELL TARGETING, DRUG DEVELOPMENT

02/03-1252 PLUVIALIS APRICARIA, BIRD BEHAVIOR, PREDATION, GOLDEN PLOVER, NESTING SITE CHOICE, GROUND NESTS, SHOREBIRDS, BREEDING BEHAVIOR, GROUND TOPOGRAPHY

02/03-1371 PLYG LYSINE, BACILLUS ANTHRACIS, ANTHRAX, BACTERIOPHAGE LYSINE, BIOLOGICAL WEAPONS, ANTIBIOTIC-RESISTANT ANTHRAX, VIRAL TREATMENT

02/03-0546 PNEUMOCOCCAL CONJUNCTIVITIS, CONJUNCTIVITIS OUTBREAK, STREPTOCOCCUS PNEUMONIAE, BACTERIAL DISEASES, EYE CARE, INFECTIOUS DISEASES

02/03-2334 PNEUMOCOCCAL MENINGITIS, BACTERIAL MENINGITIS, DEXAMETHASONE, ANTIBIOTICS, ADJUVANT THERAPY, DRUG TREATMENT, GLASGOW OUTCOME SCALE, MENINGITIS

02/03-0187 PNEUMONIA, COMMUNITY-ACQUIRED PNEUMONIA, LUNG INFECTIONS, TREATMENT GUIDELINES, CHILDHOOD DISEASES, BACTERIAL PNEUMONIA, VIRAL PNEUMONIA, CHEST RADIOGRAPHY, ANTIMICROBIAL TREATMENTS, MYCOPLASMIC PNEUMONIA

02/03-0930 PNEUMONIA, HALL'S COCCUS, PARACHLAMYDIACEAE, PATHOGENS, AMOEBAE-BASED BACTERIAL PATHOGENS, WATERBORNE DISEASES, BACTERIAL INFECTIONS

02/03-1078 PNEUMONIA, CYTOKINES, C-REACTIVE PROTEIN (CRP), RESPIRATORY INFECTIONS, HEPATOCYTE GROWTH FACTOR (HGF), DIAGNOSTIC EFFICIENCY, ANTI-INFECTIVE THERAPIES, MULTIVARIATE REGRESSION ANALYSIS

02/03-1718 PNEUMONIA, RESPIRATORY TRACT DISEASE, ANTIBODY TITER, IMMUNOGLOBULIN A (IGA)-BASED DIAGNOSIS, COMMON COLDS, MYCOPLASMA PNEUMONIAE

02/03-1248 POACHING, TRICHECHUS MANATUS, WEST INDIAN MANATEES, HUNTING PRESSURE, ENDANGERED SPECIES, MANATEE POPULATION DECLINE, MARINE MAMMALS

02/03-2447 POACHING, PIGS, RAINFOREST PROTECTION, ENDANGERED SPECIES, BABIRUSA

02/03-0007 POGONOMYRMEX BARBATUS, SOCIAL INSECT BEHAVIOR, RED HARVESTER ANTS, FORAGING BEHAVIOR, INSECT COMMUNICATION, ANT COLONY RESPONSES, WORKER ANT ROLES, COLONIAL INSECTS, BEHAVIORAL PLASTICITY

02/03-2493 POIKILOTHERMS, INTERSPECIFIC INTERACTIONS, LATITUDINAL GRADIENT, PLANKTIVORES, PISCIVORES, FISH COMMUNITY, BLUEGILL, LARGEMOUTH BASS, GROWTH PLASTICITY, WIDELY DISTRIBUTED SPECIES

02/03-0970 POINSETTIA, CUETLAXOCHITL, FLOR DE NOCHEBUENA, FLOWER OF THE HOLY NIGHT, CHRISTMAS FLOWER, EUPHORBIA PULCHERRIMA

02/03-0347 POINSETTIA CULTURE, EARTHWORM CASTINGS, SUBSTRATE EVOLUTION, VERMICOMPOST, SPHAGNUM PEAT MOSS, PEAT MOSS, ORGANIC CONTAINER SUBSTRATE, MANURE-BASED SUBSTRATE, VERMICOMPOST, PLANT QUALITY, POTTING SOIL

Keyword Index

02/03-1317 POINT SOURCE POLLUTION, AQUIFER CONTAMINATION, HERBICIDE DEGRADATION, AEROBIC MICROBIAL DIGESTION, BIOFILTERS, WATER POLLUTION, GROUNDWATER CONTAMINATION

02/03-2468 POISON ARROW FROGS, TOXIC FROGS, ALKALOIDS, EPIBATIDINE, PAIN KILLERS, BATRACHOTOXIN, DENDROBATES SPECIES, FROG BEHAVIOR, DRUG DEVELOPMENT, MIMICRY DEFENSE

02/03-1825 POISON BENEFITS, PARCELSUS, HORMESIS, CALABRESE/EDWARD, TOXICOLOGY, POLLUTION EXPOSURE LIMITS, ENVIRONMENTAL PROTECTION AGENCY (EPA), PUBLIC HEALTH

02/03-2391 POISON CONTROL, THERAPEUTIC USE OF DIET SUPPLEMENTS, ACCIDENTAL INGESTIONS, DIETARY SUPPLEMENTS, DISTINCTION, DRUG REGULATION, SUPPLEMENT TOXICITY

02/03-1204 POISON GAS, NITROGEN MUSTARDS, MUSTARD GAS, CHEMOTHERAPY, CHEMICAL WARFARE, MECHLORETHAMINE, CANCER TREATMENT, PHARMACEUTICAL DISCOVERIES

02/03-1180 POISONING ACCIDENTS, METHEMOGLOBINEMIA, HAZARDOUS SUBSTANCE STORAGE AND LABELING, CYANOSIS, BLOOD OXYGENATION, OXYGEN TRANSPORT, HEMOGLOBIN, SODIUM NITRATE

02/03-2461 POISONING BLACKBIRDS, WETLAND HABITATS, MALE-DEFENDED TERRITORIES, SUNFLOWER CROP DAMAGE, RED-WINGED BLACKBIRDS, UNITED STATES DEPARTMENT OF AGRICULTURE (USDA)

02/03-1895 POISONOUS ALGAE, TOXIC TIDES, RED TIDES, CLAY TREATMENTS, PFIESTERIA SPECIES, WATER QUALITY, MARINE TOXIC ORGANISMS, ALGAL BLOOMS, PUBLIC HEALTH

02/03-0001 POISONOUS ANIMALS, POPULATION CONTROL, JELLYFISH CONTROL ACT, INVASIVE SPECIES, MARINE ECOSYSTEMS, OCEAN LIFE

02/03-1849 POISONOUS ANIMALS, MIMIC OCTOPUS, INDONESIA, PREDATION PROTECTION, EVOLUTIONARY SELECTION, OCTOPUS, NEW SPECIES, MARINE ANIMALS, IMPERSONATOR SPECIES

02/03-0856 POISONOUS FISH, PUFFERFISH TOXINS, FLORIDA, FOOD POISONING, INDIAN RIVER FISH, FISH TOXINS, SAXITOXIN

02/03-1280 POISONOUS JELLYFISH, BOX JELLYFISH, JELLYFISH, MARINE ORGANISMS, VENOMOUS ANIMALS, CHIRONEX FLECKERI, AUSTRALIA

02/03-2465 POISONOUS PLANTS, PTAQUILOSIDE, ENZOOTIC BOVINE HAEMATURIA (EBH), CATTLE DISEASES, CARCINOGENS, PTERIDIUM AQUILINUM, BRACKEN FERN

02/03-1548 POISONOUS SNAILS, CONUS CALIFORNICUS, VENOM APPARATUS, PREDATORY HUNTING STRATEGIES, PEPTIDE TOXIN, AQUATIC SNAILS, SNAIL VENOM PRODUCTION

02/03-0636 POISONOUS SNAKES, EVOLUTIONARY LINEAGES, SEA KRAITS, SEA SNAKES, SNAKE EVOLUTION, LAND DWELLING SNAKES, MARINE ADAPTATIONS, AUSTRALIA

02/03-1242 POISONOUS SNAKES, CROTALUS ADAMANTEUS, RATTLESNAKES, JACOBSEN'S ORGAN, EASTERN DIAMONDBACK RATTLESNAKE, SNAKE BEHAVIOR

02/03-0896 POISONS, PARACELSUS, ARSENIC, DISEASE TREATMENTS, BOTOX, NICOTINE TREATMENT, SNAIL VENOM REMEDIES

02/03-2074 POISON SQUAD, FOOD AND DRUG ADMINISTRATION (FDA), WILEY/HARVEY W., HYGIENIC TABLE TRIALS, FOOD PRESERVATIVES

02/03-2633 POISSON REGRESSION MODEL, RESPIRATORY SYNCYTIAL VIRUS (RSV), VIRAL INFECTIONS, INFLUENZA INFECTIONS, ANTIGEN-DETECTION TESTS

02/03-1216 POLAR BEARS, TAXONOMY, WHALES, MARINE MAMMALS, BOOK REVIEWS, SEALS, OTTERS, MANATEES, DOLPHINS, CETACEANS, MAMMAL LIFE HISTORY

02/03-2177 POLAR BEARS, BODY WEIGHT, CANADIAN WILDLIFE, BEARS, ICE MELT, POPULATION DECLINES, SEA ICE

02/03-0687 POLAR ENVIRONMENT, ENVIRONMENTAL MERCURY, MERCURY DEPLETION EVENTS, REACTIVE GASEOUS MERCURY, ULTRAVIOLET RADIATION, SEA ICE

02/03-1234 POLAR FISHES, IMMUNE SYSTEM, HEAD KIDNEY, TREMATOMUS BERNACCHII, CHIONODRACO HAMATUS, NOTOTHENIIDAE, CHANNICTHYIDAE, COLD ADAPTATIONS, GENETIC ISOLATION, FISH EVOLUTION, EVOLUTIONARY RESPONSES

02/03-0670 POLAR ICE CAPS, GLOBAL CLIMATE, PREHISTORIC CLIMATE, ICE AGE, CLIMATE FORECASTING, DEEP-SEA FOSSILS, STOMATA, LEAF FOSSILS, ATMOSPHERIC CARBON DIOXIDE CONCENTRATION

02/03-1064 POLARITY OF PROTEINS, PROTEIN STRUCTURE, SYNTHETIC FLUORESCENTS, ALADIN, ELECTROSTATIC PROPERTIES, AMINO ACIDS

02/03-2577 POLARIZED CELL MOVEMENTS, EMBRYOGENESIS, BODY PLAN DEVELOPMENT, CELL MOTILITY, CONVERGENT EXTENSION, INTERCALATION, WNT/FRIZZLED PROTEIN SIGNALING, PLANAR CELL POLARITY, PROTEIN FUNCTIONS

02/03-2548 POLARIZED EPITHELIAL CELL MODEL, GENE THERAPY, VIRAL CELL ENTRY, MEMBRANE PROTEIN, ADENOVIRUS, PATHOGENIC STRATEGY, HUMAN PATHOGENS

02/03-0427 POLARIZED MOLECULAR SORTING, MOLECULAR MOTORS, PROTEIN TRAFFICKING, AXON FUNCTION, DENDRITES, MOTOR PROTEINS, ALPHA-AMINO-3-HYDROXY-5-METHYLISOXAZOLE-4-PROPIONATE (AMPA) RECEPTORS, GLUTAMATE-RECEPTOR 2 (GLUR2)-INTERACTING PROTEIN (GRIP1), KINESIN PROTEIN MOTOR NEURONS, KINESIN-BINDING PROTEINS

02/03-1924 POLAR OVERDOMINANCE, CALLIPYGE MUTATION, GENE SEQUENCING, SHEEP, MONOALLELIC GENES, DEOXYRIBONUCLEIC ACID (DNA)

02/03-0976 POLAR REGIONS, DIOXINS, MARINE FOOD WEBS, PERSISTENT ORGANIC POLLUTANT (POP), ARCTIC ANIMALS, ANTARCTIC ANIMALS, POLLUTED WATER, BIOMAGNIFICATION, ENVIRONMENTAL POLLUTION, TOXIC CHEMICALS, ANTHROPOGENIC COMPOUNDS

02/03-2527 POLAR TROPOSPHERE, TROPOSPHERE, MERCURY DEPLETION EVENTS, REACTIVE GASEOUS MERCURY, BROMINE, AIR POLLUTION, ANTARCTIC SUMMER

02/03-1357 POLEWARD MOVEMENT, CHROMATIDS, MITOSIS, CELL DIVISION, MICROTUBULES, FLUORESCENT SPECKLE MICROSCOPY (FSM), ANAPHASE, SPINDLE TUBULES

02/03-0886 POLICE INVESTIGATIONS, CRIME SCENE EVIDENCE, NATIONAL DNA DATABASE, BRITAIN'S FORENSIC SCIENCE SERVICE (FSS), HAIR COLOR GENES, EYE COLOR GENES, ETHNICITY IDENTIFICATION, GENE EXPRESSION, DEOXYRIBONUCLEIC ACID (DNA)

02/03-2079 POLICE OFFICERS, SUICIDE RATES, OCCUPATIONAL HAZARDS, COUNSELING INTERVENTION

02/03-1091 POLIOMYELITIS SEVERITY, CROSS-SEX TRANSMISSION, DISEASE CARRIERS, DISEASE SEVERITY, INFECTIOUS DISEASES

02/03-1440 POLIO VACCINE, VACCINE CONTAMINATION, SV40 VIRUS, MONKEY VIRUS, CANCER RISK

02/03-1255 POLISTINE WASPS, EUSOCIAL INSECTS, SKEW MODELS, SUBORDINATE MEMBERS, COLONY INITIATION, COOPERATIVE BREEDING, VESPINE WASPS, SEX RATIOS, HAPLODIPLOID HYMENOPTERA, EVOLUTIONARY INFLUENCES, SINGLE-FOUNDRESS COLONIES

02/03-1830 POLITICAL CRISES, RADIOACTIVE IODINE-131, CANCER, CHERNOBYL DISASTER, BOOK REVIEW

02/03-0685 POLLEN ANALYSIS, FOSSIL POLLEN ANALYSIS, PALEOCLIMATOLOGY, FOREST VARIATIONS, SPRUCE DISTRIBUTIONS, CLIMATE CHANGE, FOSSIL POLLEN

02/03-1310 POLLEN MOBILIZATION, CROP POLLINATION, BUMBLE BEE, WATERMELON POLLEN, POLLINATOR ABUNDANCE, BOMBUS IMPATIENS

02/03-2114 POLLINATING INSECTS, VOLATILE COMPOUNDS, FLORAL FRAGRANCE, SCENT ATTRACTION, BAT POLLINATORS

02/03-1852 POLLINATION, ACID EATERS, NIGHT ACTIVE PLANTS, SEED DISPERSAL, WATER CONSERVATION, RAINFOREST PLANTS, PLANT STRATEGIES

02/03-0344 POLLINATION STRATEGIES, FLOWERING PLANTS, GLADIOLAS, MOTH POLLINATION, BUTTERFLY POLLINATION, AFRICAN GLADIOLUS, EVOLUTIONARY RESPONSES, PLANT EVOLUTION

02/03-1538 POLLINATION STRATEGIES, CHEMICAL SIGNALS OF POLLINATION, MOTHS, NIGHT-BLOOMING PLANTS, NOCTURNAL POLLINATORS, BATS, FLOWER FRAGRANCE, PLANT FERTILIZATION

02/03-1310 POLLINATOR ABUNDANCE, CROP POLLINATION, BUMBLE BEE, WATERMELON POLLEN, POLLEN MOBILIZATION, BOMBUS IMPATIENS

02/03-1287 POLLINATOR DIVERSITY, RENOSTERVELD SHRUBLANDS, HABITAT FRAGMENTATION, SPECIES DIVERSITY, PLANT REPRODUCTION, FRAGMENTED LANDSCAPES

02/03-1891 POLLINATORS, FLOWER POLLINATION, FLY ADAPTATIONS, ECTOTHERMS, THERMOGENESIS IN FLOWERS, HELIOTROPISM, ECOLOGICAL RELATIONSHIPS

02/03-1854 POLLIWOGS, FROGS, LARVAL CHARACTERISTICS OF FROGS AND TOADS, MALAYSIA, PENINSULAR MALAYSIA, AMPHIBIAN LARVAE, SALIENTIANS, TADPOLES, TOADS

02/03-0363 POLLUTANTS, ENVIRONMENTAL RISK CALCULATIONS, SOURCE-TO-INTAKE RELATIONSHIPS, INTAKE FRACTION WORKING GROUP (IFWG), INTAKE FRACTION (IF), EMISSIONS-TO-INTAKE RELATIONSHIPS OF POLLUTANTS, TERMINOLOGY

02/03-1711 POLLUTANTS, CANCER/PANCREATIC, PHASE I XENOBIOTIC-METABOLIZING ENZYMES, ENVIRONMENTAL TOXINS, PANCREATIC DISEASES, CARCINOGENS, ISLET CELLS, ENZYME METABOLISM, PANCREATIC CANCER

02/03-0690 POLLUTED AIR, AIRBORNE PARTICLES, ATMOSPHERIC FALLOUT, DUST MIGRATION, PLANT PATHOGENS, AGRICULTURAL VIRUSES, RED TIDES, ALGAL BLOOMS, ENVIRONMENTAL THREATS, AFRICAN DROUGHT

02/03-1197 POLLUTED AIR, INDOOR POLLUTION, CARPET EMISSIONS, ALDEHYDES, VOLATILE ORGANIC COMPOUND (VOC) EMISSIONS, OZONE POLLUTION

02/03-2371 POLLUTED AIR, ENDOTOXIN CONTAMINATION, PULMONARY INFLAMMATION, NEUTROPHIL ACCUMULATION, AIRWAY HYPERRESPONSIVENESS, PREDISPOSITION FACTOR, ALVEOLAR MACROPHAGES, RESPIRATORY RESPONSES, OCCUPATIONAL EXPOSURE, METAL-WORKING FLUIDS (MWF)

02/03-2512 POLLUTED AIR, HEAVY METAL RAIN, LARGEMOUTH BASS, FLORIDA EVERGLADES, MERCURY POLLUTION, AIR POLLUTION, ENVIRONMENTAL TOXINS

02/03-2514 POLLUTED AIR, ALPINE POLLUTION, PESTICIDES, DICHLORODIPHENYLTRICHLOROETHANE (DDT), PERSISTENT ORGANIC POLLUTANT (POP), AIR POLLUTION, POLYCHLORINATED BIPHENYL (PCB), ORGANOCHLORINE (OC) COMPOUNDS

02/03-0188 POLLUTED COMMUNITIES, EXERCISING OUTDOORS, CHILDHOOD ASTHMA DEVELOPMENT, ASTHMA RISKS, TEAM SPORT PARTICIPATION, OZONE POLLUTION, SOUTHERN CALIFORNIA

02/03-2231 POLLUTED RIVERS, POWDER RIVER, METHANE, NATURAL GAS EXTRACTION, AMERICAN RIVERS, ENVIRONMENTAL PROTECTION AGENCY (EPA), BUREAU OF LAND MANAGEMENT (BLM), WATER CONTAMINATION, MINING OPERATIONS, WILDLIFE CONSERVATION, WYOMING

02/03-1771 POLLUTED RIVER WATER, RENAL DYSFUNCTION, CADMIUM EXPOSURE, CHINA, LOW BONE DENSITY, HEALTH EFFECTS

02/03-2519 POLLUTED SITES, TOXIC METALS, PHOSPHATE SOIL AMENDMENTS, BIOREMEDIATION, CHLOROPYROMORPHITE, ECOTOXICITY, METAL BIOAVAILABILITY, SOIL CONTAMINATION, LEAD-CONTAMINATED SOILS

02/03-1337 POLLUTED SOIL, HEAVY METAL POLLUTION, ENVIRONMENTAL MERCURY (HG), ORGANIC SOIL LAYER, OAK FORESTS, MERCURY CONTAMINATION, BIOMONITORS, METAL ACCUMULATION, TOXIC METALS, FOOD WEB

02/03-0682 POLLUTED WATER, TELEMETRY MONITORING SYSTEM, DISSOLVED OXYGEN (DO), CHLOROPHYLL A (CHL-A), RED TIDES, ALGAL BLOOMS, MARINE MICROALGAE, EUTROPHICATION

02/03-0976 POLLUTED WATER, DIOXINS, MARINE FOOD WEBS, POLAR REGIONS, ARCTIC ANIMALS, ANTARCTIC ANIMALS, PERSISTENT ORGANIC POLLUTANT (POP), BIOMAGNIFICATION, ENVIRONMENTAL POLLUTION, TOXIC CHEMICALS, ANTHROPOGENIC COMPOUNDS

02/03-1611 POLLUTED WATER, WATER QUALITY, SURF ZONE, FECAL INDICATOR BACTERIA, COASTAL POLLUTION, BACTERIOLOGICAL MONITORING, BEACH CLOSINGS, CALIFORNIA

02/03-2232 POLLUTED WATER, DESERTIFICATION, HEAVY METAL CONTAMINATION, PLANT TOXICITY, IRRIGATION TECHNIQUES, WASTEWATER IRRIGATION

02/03-2450 POLLUTED WATER, AMPHIBIANS, FROG DEVELOPMENT, TREMATODES, DEFORMED FROGS, WATER POLLUTION, METHOPRENE, ULTRAVIOLET RADIATION, ENVIRONMENTAL DISTURBANCES

02/03-2499 POLLUTED WATER, WATER COMPETITION, PACIFIC FLYWAY, WATERFOWL, FISH, UNITED STATES ARMY CORPS OF ENGINEERS, NATIONAL WILDLIFE REFUGE SYSTEM, DAMS

02/03-2509 POLLUTED WATER, RIVER HYDROLOGIC CONNECTIVITY, DAM REMOVAL, SEA LAMPREY, INVASIVE SPECIES, BALD EAGLE, NONNATIVE FISH, TOXIC FISH, RESTORATION PROJECTS

02/03-2539 POLLUTED WATER, AQUATIC ENVIRONMENTS, FISH REPRODUCTION, ENDOCRINE HORMONES, TESTOSTERONE, ESTRADIOL, POPULATION DECLINES, HYPOXIA

02/03-2717 POLLUTED WATER, FROG DEVELOPMENT, ATRAZINE WEEDKILLER, TRANSSEXUAL FROGS, HERBICIDES, ENVIRONMENTAL PROTECTION AGENCY (EPA), AMPHIBIAN DISAPPEARANCE

02/03-2164 POLLUTED WATER SOURCES, HERBICIDES, ENDOCRINE DISRUPTERS, LEOPARD FROGS, GONADAL ABNORMALITIES, CHEMICAL POLLUTION, FROG ABNORMALITIES, TESTICULAR OOCYTES, AGRICULTURAL POLLUTION, ATRAZINE, WATER CONTAMINATION

02/03-0055 POLLUTION, WATER POLLUTION, PHOSPHORUS CONTAMINANTS, AGRICULTURAL POLLUTION, FARM WASTE, LAKE POLLUTION, IOWA FARM MANAGEMENT

02/03-0323 POLLUTION, SCOTERS, DUCK POPULATIONS, BOREAL FOREST HABITAT, CONSERVATION, POPULATION DECLINES, LOGGING, AGRICULTURE, SCAUP, ENVIRONMENTAL CHANGES

02/03-0365 POLLUTION, BIODIVERSITY, INDUSTRIAL AGRICULTURE, GREEN REVOLUTION, NITROGEN EFFLUENT, AGRICULTURAL POLLUTANTS, PESTICIDE POLLUTION, ENVIRONMENTAL CONTAMINANTS

02/03-0674 POLLUTION, ENVIRONMENTAL PLANNING, INDUSTRIAL WASTE, AIR POLLUTION, URBAN ENVIRONMENTS, WATER POLLUTION, ASIAN INDUSTRIAL PLANNING

Keyword Index

02/03-1316 POLLUTION, GROUNDWATER QUALITY, AQUIFERS, WATER QUALITY MODELING, LOGISTIC MODELS, CLEAN WATER ACT

02/03-1556 POLLUTION, MIGRATORY BIRDS, VERMONT LOON RECOVERY PROJECTS (VLRP), LOON PRESERVATION, CONSERVATION, NEW ENGLAND, MERCURY, COMMON LOON, BIRD POPULATIONS

02/03-1643 POLLUTION, NATIONAL PARK MANAGEMENT, FORESTRY, TREE DISEASES, TREE MORTALITY, INSECT PESTS

02/03-1599 POLLUTION CONTROLS, COAL CONSUMPTION, MERCURY EMISSIONS, CHINA, ECONOMIC DEVELOPMENT, FLUE-GAS CLEANING TECHNOLOGY, DESULFURIZING, ENVIRONMENTAL STANDARDS, AIR POLLUTION

02/03-2684 POLLUTION EXPOSURE, ENVIRONMENTAL PROTECTION AGENCY (EPA), VOLATILE ORGANIC COMPOUND (VOC), BENZENE, PUBLIC HEALTH, AIR CONTAMINATION, HEALTH RISKS

02/03-1825 POLLUTION EXPOSURE LIMITS, PARCELSUS, HORMESIS, CALABRESE/EDWARD, TOXICOLOGY, POISON BENEFITS, ENVIRONMENTAL PROTECTION AGENCY (EPA), PUBLIC HEALTH

02/03-2441 POLLUTION FILTERS, CU-STRUCTURAL SOIL, TREE TYPES, CORNELL URBAN HORTICULTURAL INSTITUTE, SOIL REMEDIATION, URBAN AREAS, HORTICULTURE

02/03-0999 POLLUTION-INDUCED MORPHOLOGICAL DAMAGE, HYDROPSYCHID LARVAE, GILL ABNORMALITIES, CONTAMINATION-DERIVED ABNORMALITIES, BIOMARKERS, BENTHIC INSECT LARVAE, IMPACT ASSESSMENT, INSECT BIOMARKERS, ENVIRONMENTAL POLLUTION, CADDIS FLIES, STREAM MONITORING

02/03-2238 POLLUTION MONITORING, CLEAN WATER ACT (CWA), WATER STANDARDS, FEDERAL WATER POLLUTION CONTROL ACT (FWPCA), ENVIRONMENTAL REGULATIONS, WETLAND PRESERVATION, WASTEWATER TREATMENT PROGRAMS

02/03-2506 POLLUTION MONITORING, SYMBIOSIS, LICHENS, MEDICINAL PROPERTIES, ALGAE, FUNGAL SYMBIONTS, PHOTOSYNTHETIC PLANTS

02/03-2111 POLLUTION PREVENTION, TRIPLE BOTTOM LINE ACCOUNTING, CORPORATE SUSTAINABILITY, FINANCIAL PERFORMANCE, ENVIRONMENTAL RESPONSIBILITY, SOCIAL CONDUCT

02/03-2171 POLLUTION REMEDIATION, MYCORRHIZAL FUNGI, SAPROPHYTIC FUNGI, MYCELIA, GLOMALIN, NORTHWEST NATIONAL LABORATORY, FUNGI, SOIL HEALTH, CARBON SEQUESTRATION

02/03-0742 POLYADENYLIC ACID (POLY(A)) TAILS, STREPTOMYCES COELICOLOR, MESSENGER RIBONUCLEIC ACID (MRNA), RIBOSOMAL RNA, GENE REPLICATION, ENZYME FUNCTIONS

02/03-0572 POLYAMINES, LYCOPENE LEVELS, DECARBOXYLATED S-ADENOSYLMETHIONINE (SAM), TOMATO RIPENING, TRANSGENIC VEGETABLES, BIOENGINEERING, GENETICALLY MODIFIED (GM) TOMATOES, ETHYLENE, PHYTONUTRIENTS, RIPENING REGULATORS, E8 PROMOTER

02/03-0641 POLYBIA OCCIDENTALIS, SOCIAL WASPS, WASP NESTS, SOCIAL INSECTS, NEST-BUILDING BEHAVIOR, INNATE BUILDING ACTS

02/03-0359 POLYBROMINATED DIPHENYL ETHER (PBDE) CHEMICALS, ARCTIC CONTAMINATION, POLYCHLORINATED BIPHENYL (PCB), FLAME RETARDANT FORMULATIONS, BDE-47, PENTA FORMULATION, CONGENERS, ENVIRONMENTAL POLLUTION

02/03-0359 POLYCHLORINATED BIPHENYL (PCB), POLYBROMINATED DIPHENYL ETHER (PBDE) CHEMICALS, ARCTIC CONTAMINATION, FLAME RETARDANT FORMULATIONS, BDE-47, PENTA FORMULATION, CONGENERS, ENVIRONMENTAL POLLUTION

02/03-2198 POLYCHLORINATED BIPHENYL (PCB), HUDSON RIVER POLLUTION, GENERAL ELECTRIC (GE), WATER POLLUTION, ENVIRONMENTAL PROTECTION AGENCY (EPA)

02/03-2495 POLYCHLORINATED BIPHENYL (PCB), AIR POLLUTION, HEALTH RISKS, ENVIRONMENTAL CONTAMINATION, WORLD TRADE CENTER COLLAPSE, ORGANOCHLORINE PESTICIDES, POLYCYCLIC AROMATIC HYDROCARBON (PAH), DUST, FIRE CONTAMINANTS, ORGANIC POLLUTANTS

02/03-2514 POLYCHLORINATED BIPHENYL (PCB), ALPINE POLLUTION, PESTICIDES, DICHLORODIPHENYLTRICHLOROETHANE (DDT), POLLUTED AIR, AIR POLLUTION, PERSISTENT ORGANIC POLLUTANT (POP), ORGANOCHLORINE (OC) COMPOUNDS

02/03-2515 POLYCHLORINATED BIPHENYL (PCB) PERSISTENCE, CONTINENTAL SHELF SEDIMENTS, HYDROPHOBIC ORGANIC CHEMICAL (HOC), ENVIRONMENTAL POLLUTANTS

02/03-2084 POLYCHLORINATED BIPHENYL (PCB), BABY FOOD, WORLD HEALTH ORGANIZATION (WHO), ENVIRONMENTAL PROTECTION AGENCY (EPA), DIBENZODIOXINS, DIBENZOFURANS, DIOXIN, TOXIC EQUIVALENCY (TEQ) FACTOR

02/03-0719 POLYCISTRONIC TRANSCRIPT, NEMATODE WORM OPERONS, CAENORHABDITIS ELEGANS, GENOMICS, FULL-GENOME MICROARRAYS, OPERON TRANSCRIPTION, EVOLUTIONARY GENETICS

02/03-2570 POLYCLONAL RESPONSE, MEMORY B CELL ACTIVATION, LYMPHOCYTES, PLASMA CELLS, ANTIGEN MAINTENANCE, IMMUNE SYSTEM, SEROLOGICAL MEMORY

02/03-1648 POLYCOMB GROUP PROTEINS, CANCER/PROSTATE, EZH2, PROSTATE CANCER, METASTASES, TRITHORAX (TRXG) GROUP PROTEINS, TUMOR PROGRESSION

02/03-1937 POLYCOMB GROUP PROTEINS, HISTONE H3, LYSINE METHYLATION, GENE SILENCING, METHYLATION OF LYSINE, EED-EZH2 COMPLEX

02/03-2495 POLYCYCLIC AROMATIC HYDROCARBON (PAH), AIR POLLUTION, HEALTH RISKS, ENVIRONMENTAL CONTAMINATION, POLYCHLORINATED BIPHENYL (PCB), ORGANOCHLORINE PESTICIDES, WORLD TRADE CENTER COLLAPSE, DUST, FIRE CONTAMINANTS, ORGANIC POLLUTANTS

02/03-2064 POLYCYSTIC OVARY SYNDROME, TYPE 2 DIABETES, INSULIN-RESISTANCE SYNDROME, PANCREATIC CELLS, BLOOD SUGAR, LIFESTYLE CHANGES, DRUG TREATMENT, DIABETES, METABOLIC SYNDROME

02/03-2299 POLYDACTYLY, DIGIT DEVELOPMENT, VERTEBRATE LIMBS, SONIC HEDGE HOG (SHH), EMBRYONIC DEVELOPMENT, GLI3, TRANSCRIPTION FACTORS, PROTEIN MEDIATION

02/03-1199 POLYGRAPHS, LIE DETECTORS, BRAIN-BASED TECHNOLOGIES, ELECTROENCEPHALOGRAM (EEG), INFRARED CAMERAS, FUNCTIONAL MAGNETIC RESONANCE IMAGING (FMRI) MACHINES, PSYCHOLOGICAL CHANGES, PHYSIOLOGICAL MEASUREMENTS

02/03-1272 POLYLEPIS FORESTS, ECOSYSTEM REMNANTS, MOUNTAIN WOODLANDS, ANDES MOUNTAINS, BIRD HABITAT, FOREST CONSERVATION, BIODIVERSITY, SOUTH AMERICA, PERUVIAN WOODLANDS, AVIAN SPECIES DIVERSITY

02/03-1360 POLYMERASE, GENE EXPRESSION, RIBONUCLEIC ACID (RNA), TRANSCRIPTION, HETEROCHROMATIN, GENE SILENCING, ARGONAUTE, DICER, DEOXYRIBONUCLEIC ACID (DNA)

02/03-0446 POLYMERASE CHAIN REACTION (PCR), UNDIFFERENTIATED CELLS, STEM CELLS (SC) DEVELOPMENT, COLONY-FORMING UNIT OSTEOBLASTS, OSTEOPROGENITOR DIFFERENTIATION, COLONY ASSAYS, DEVELOPMENTAL PATHWAYS, GENE EXPRESSION PROFILES

02/03-0508 POLYMERASE CHAIN REACTION (PCR), ANTIRETROVIRAL THERAPY, HUMAN IMMUNODEFICIENCY VIRUS (HIV), MITOCHONDRIAL DEOXYRIBONUCLEIC ACID (MTDNA), NUCLEOSIDE ANALOGUE TREATMENT, HYPERLACTATEMIA

02/03-1159 POLYMERASE CHAIN REACTION (PCR), STEM CELL TRANSPLANT (SCT), LEUKOCYTE DEPLETION (LD), BLOOD PRODUCTS, SERONEGATIVE STEM CELL TRANSPLANT RECIPIENTS, CYTOMEGALOVIRUS (CMV) INFECTION, DEOXYRIBONUCLEIC ACID (DNA)

02/03-1558 POLYMERASE CHAIN REACTION (PCR), MYCO-HETEROTROPHS, EPIPARASITIC PLANTS, ARBUSCULAR MYCORRHIZAL FUNGI (AMF), FUNGI, GLOMUS CLADE, SYMBIOTIC RELATIONSHIPS

02/03-1761 POLYMERASE CHAIN REACTION (PCR), CHLAMYDIA PNEUMONIAE, AORTIC VALVE REPLACEMENT, PERIPHERAL BLOOD MONONUCLEAR CELLS, ANTIBODY TESTING, ATHEROSCLEROSIS, CARDIOVASCULAR DISEASE

02/03-2345 POLYMERASE CHAIN REACTION (PCR), MICROBIOLOGICAL TESTS, REVERSE TRANSCRIPTASE PCR, FOOD PATHOGENS, ENTEROCOCILUS COLI, LISTERIA MONOCYTOGENES, MICROBIAL SYSTEMS, BACTERIAL CONTAMINANTS

02/03-0781 POLYMERASE CHAIN REACTION (PCR) ASSAY, CONGENITAL SYPHILIS, IMMUNOGLOBULIN M (IGM), CEREBROSPINAL FLUID TESTING, CENTRAL NERVOUS SYSTEM DISEASE, TREPONEMA PALLIDUM, RABBIT-INFECTIVITY TESTING, DIAGNOSTIC TESTING, INFANT INFECTIONS, SYPHILIS TESTING

02/03-1363 POLYMERASE CHAIN REACTION (PCR) POINT MUTATIONS, NONHOMOLOGOUS RANDOM RECOMBINATION, SYSTEMATIC EVOLUTION OF LIGANDS BY EXPONENTIAL ENRICHMENT (SELEX), STREPTAVIDIN AFFINITY, MOLECULAR EVOLUTION, COMBINATORIAL LIBRARIES, IN VITRO GENE SELECTION, GENE SELECTION, NUCLEIC ACID EVOLUTION

02/03-1054 POLYMERASE CHAIN REACTION (PCR) TESTING, ESCHERICHIA COLI O157:H, LISTERIA MONOCYTOGENES, FOOD-BORNE PATHOGENS, DEOXYRIBONUCLEIC ACID (DNA), RIBONUCLEIC ACID (RNA), BACTERIAL FOOD TESTING

02/03-2262 POLYMERASE IOTA, HYPERMUTATION, IMMUNOGLOBULIN HYPERMUTATION, SOMATIC HYPERMUTATION, BURKITT'S LYMPHOMA (BL), ACTIVATION-INDUCED CYTIDINE DEAMINASE (AID) GENE, IMMUNE SYSTEM

02/03-0413 POLYMERASES, RIBONUCLEIC ACID (RNA), VIRUSES, GENOMIC REPLICATION, POSTTRANSCRIPTIONAL GENE SILENCING, DOUBLE-STRANDED RNA (DSRNA), RNA SILENCING

02/03-1936 POLYMERASE TRANSCRIPTION, RIBONUCLEIC ACID (RNA) TRANSCRIPTION, TATA BINDING PROTEIN, TBP GENE, RNA POLYMERASE II TRANSCRIPTION, VERTEBRATE REPRODUCTION, BLASTOCYST STAGE, GENE TRANSCRIPTION, THYMINE-ADENINE-THYMINE-ADENINE (TATA)

02/03-1198 POLYMERS, IMPLANTS, BIOMEDICAL IMPLANTS, SHAPE-MEMORY POLYMERS, SURGICAL PROCEDURES, MEDICAL DEVICES

02/03-1332 POLYMERS, PLASTICS, GREEN CHEMISTRY, ENVIRONMENTALLY FRIENDLY PRODUCTS, BIODEGRADABLE POLYMER (BP)

02/03-1769 POLYMERS, DRUG DEVELOPMENT, SKIN PRODUCTS, BIOACTIVE SCAFFOLDS, TISSUE ENGINEERING, CELL GROWTH, MATERIAL SCIENCES

02/03-2011 POLYMICROBIAL CULTURE, TROPICAL DIABETIC HAND SYNDROME, AFRICA, TANZANIA, DIABETES, ANTIMICROBIAL THERAPY

02/03-1575 POLYMORPHISM, TEIIDAE, LIZARDS, CNEMIDOPHORUS GULARIS GULARIS, CNEMIDOPHORUS OCELLIFER, KENTROPYX ALTAMAZONICA, SPERMATOZOA ULTRASTRUCTURE, PHYLOGENETIC RELATIONSHIPS, MORPHOLOGICAL VARIABILITY, GENETIC VARIATION

02/03-0501 POLYMORPHISMS, HUMAN GENOME RESEARCH, MEDICAL RESEARCH PHILOSOPHIES, GENOMICS, POPULATION-ATTRIBUTABLE RISK (PAR), DISEASE RISK FACTORS, ENVIRONMENTAL RISKS

02/03-0754 POLYMORPHISMS, GENETIC MARKERS, PHYLOGENETIC RECONSTRUCTION, PREHISTORIC RECORD, EVOLUTIONARY GENETICS

02/03-2187 POLYMORPHISMS, SNOW GEESE, PLUMAGE COLOR VARIATIONS, BIRD BEHAVIOR, GENETIC FITNESS, MENDELIAN GENETICS

02/03-1374 POLYMORPHISMS IN FOXP2 GENE, SPEECH GENETIC BASIS, LANGUAGE, PRIMATE EVOLUTION, FOXP2 GENE, HUMAN EVOLUTION

02/03-0220 POLYMORPHONUCLEAR NEUTROPHIL (PMN), APOPTOSIS INHIBITION, ANTI-APOPTOSIS, NEUTROPHIL SURVIVAL, METHYLMERCURIC CHLORIDE (MEHGCL), MERCURIC CHLORIDE (HGCL2), SPONTANEOUS APOPTOSIS, TOXIC POLLUTANTS, MONONUCLEAR CELL (MNC)

02/03-1111 POLYMYALGIA, BLINDNESS, ARTERIAL OCCLUSION, JAW CLAUDICATION, VASCULITIS, ERYTHROCYTE SEDIMENTATION RATE (ESR), PREDNISONE TREATMENT, TEMPORAL ARTERITIS (TA)

02/03-1386 POLYMYOSITIS, FETAL CELLS IN MOTHER, MATERNAL CELLS IN OFFSPRING, AUTOIMMUNE DISORDERS, GRAFT-VERSUS-HOST DISEASE, PREGNANCY COMPLICATIONS, SCLERODERMA, MICROCHIMERISM, CELL TRANSFER

02/03-0927 POLYOLS, SALT STRESS, DROUGHT STRESS, SUGAR ALCOHOLS, ANTIOXIDANTS, PLANT-PATHOGEN INTERACTIONS, SORBITOL, MANNITOL, OSMOPROTECTANTS, FUNGAL RESISTANCE, HERBICIDES

02/03-1767 POLYPHASIC BIPOLAR DISORDER, MANIC-DEPRESSIVE DISORDER, SWITCHING, PROGNOSTIC SIGNIFICANCE, MONOPHASIC BIPOLAR DISORDER, BIPOLAR DISORDER, DEPRESSION, PSYCHOLOGICAL DISORDERS

02/03-1068 POLYPHENISM, WING POLYPHENISM, PHEIDOLE MORRISI, PATTERNING OF DEVELOPMENTAL GENES, INSECT EVOLUTION, ANT DEVELOPMENT, REGULATORY GENES, GENE PATTERNING

02/03-1215 POLYPHENOLS, GLYCRRHIZA GLABRA, ANISE, CORTISOL, LICORICE, ANTIOXIDANTS, FOOD FLAVORING, MEDICINALS, BLOOD PRESSURE REGULATION

02/03-1863 POLYPHYLETIC GENUS, OCOTEA, MESOAMERICAN PLANTS, DEOXYRIBONUCLEIC ACID (DNA), MONOPHYLETIC GENUS, LAURACEAE, TAXONOMY

02/03-2297 POLYPLOID CHROMOSOMES, PTERIDOPHYTES, REPRODUCTIVE BIOLOGY, HOMOSPOROUS PLANTS, DIPLOID MODELS, OUTCROSSING, EVOLUTIONARY FORCES, PLANT GENETICS

02/03-2300 POLYPLOIDY, EVOLUTIONARY MECHANISMS, GENOME DUPLICATION, TANDEM DUPLICATION

02/03-1134 POLYPS, CANCER PREVENTION, INTRAEPITHELIAL NEOPLASIA (IEN), COLORECTAL CANCER, FAMILIAL ADENOMATOUS POLYPOSIS (FAP), NONSTEROIDAL ANTIINFLAMMATORY DRUG (NSAID), CHEMOPREVENTION, PRECANCEROUS LESIONS, CANCER/COLORECTAL

02/03-0727 POLYSACCHARIDE CAPSULES, MENINGITIS, GENOTYPE VARIATION, NEISSERIA MENINGITIDIS SEROTYPES, MENINGOCOCCAL DISEASE, MOLECULAR PATHOLOGY, BACTERIAL INFECTIONS

02/03-1211 POLYSACCHARIDE GUMS, BARLEY BETA-GLUCAN, MEAT PROCESSING, FOOD SUBSTITUTES, FAT SUBSTITUTES, HYDROCOLLOIDS, XANTHAN GUM, CARRAGEENAN

02/03-1437 POLYSACCHARIDE-PROTEIN CONJUGATE VACCINES, MENINGOCOCCAL DISEASE, BACTERIAL MENINGITIS, GROUP B MENINGOCOCCAL DISEASE, CAPSULAR POLYSACCHARIDE-BASED VACCINES, NONCAPSULAR ANTIGENS, VACCINE DEVELOPMENT, MENINGITIS PREVENTION

02/03-1925 POLYSACCHARIDES, GENOMICS, PROTEOMICS, CARBOHYDRATES, DRUG DEVELOPMENT, GLYCOSYLATION

02/03-0185 POLYSOMNOGRAPHY, ATRIAL PACING, PACEMAKERS, ARRHYTHMIA, SLEEP APNEA SYNDROME, HEART RATE MONITORING

02/03-2143 POLYUBIQUITIN GENE EXPRESSION, OSMOTIC STRESS IN LOBSTERS, HOMARUS AMERICANUS, MOLECULAR CHAPERONES, LOBSTERS

Keyword Index

02/03-1468 POLYUNSATURATED FATS, CLINICAL DEPRESSION, DEPRESSION, FISH OIL CAPSULES, MANIC DEPRESSIVE DISORDER, OMEGA-3 FATTY ACID (O3FA), BIPOLAR DISORDER

02/03-1602 PONDEROSA PINE FORESTS, FOREST ECOLOGY HISTORY, LOGGING EFFECTS, ARIZONA FORESTS, UNITED STATES FOREST SERVICE, FOREST SERVICE, FIRE POLICIES, BIODIVERSITY

02/03-0653 POND FEATURES, SEX RATIOS OF WATER FROGS, EUROPEAN WATER FROGS, AMPHIBIANS, HYBRIDOGENETIC DIFFERENCES, FROG HYBRIDS, SPECIES COMPOSITION OF FROGS, ECOLOGICAL CONDITIONS, NICHE OVERLAP

02/03-2144 POND HYDROPERIOD, TADPOLE BEHAVIOR, PREDATOR AVOIDANCE, FORAGING RISKS, EPHEMERAL HABITATS, FROG YOUNG, PREY VULNERABILITY

02/03-2216 POND TURTLES, MORTALITY RATES, LAND TURTLES, TURTLES, ROADKILL, TRAFFIC VOLUME

02/03-0316 PONGO PYGMAEUS, GREAT APES, ORANGUTAN, ANIMAL BEHAVIOR, ARRESTED MALE DEVELOPMENT, EVOLUTIONARY STRATEGIES, RAPE, SOCIAL HIERARCHIES, SEXUAL BEHAVIOR, PRIMATES, MALE MATURATION

02/03-0354 POOL LIFE, LIFE CYCLE ADAPTATIONS, SEED DISPERSAL ADAPTATION, MIGRATORY BIRDS, VERNAL POOLS, IMPERMANENT POOLS

02/03-2212 POOR-QUALITY DIET, SNOWSHOE HARE, HERBIVORY, DEFENSIVE CHEMICAL CONCENTRATIONS, LEPUS AMERICANUS, WOODY PLANTS, BROWSE CONSUMPTION, HARE DIET, BOREAL FOREST ECOSYSTEMS

02/03-1541 POORWILL NATURAL HISTORY, HIBERNATION, NOCTURNAL BIRDS, BIRD BEHAVIOR, COMMON POORWILLS, TORPOR, PHALAENOPTILUS NUTTALLII

02/03-2240 POPLAR GROWTH, GREENHOUSE GASES, CARBON DIOXIDE (CO2) IMPACT, OZONE IMPACT, FOREST ECOSYSTEMS, POPULUS TREMULOIDES, AIR POLLUTION, TENT CATERPILLAR, LEAF RUST, APHIDS, PEST POPULATIONS

02/03-1594 POPULATION, SPATIAL DYNAMICS, LARCH BUDMOTH, ANIMAL POPULATION CYCLES, SELF-ORGANIZED DYNAMICAL PATTERNS IN POPULATIONS, ZIERAPHERA DINIANA, INSECT OUTBREAKS

02/03-1679 POPULATION AFFINITIES, GENETICS, HUMAN GENETIC RELATIONSHIPS, INDIGENOUS PEOPLES, LINGUISTIC RELATIONSHIPS, MALARIA, TAIWANESE ABORIGINES, IMMUNOGLOBULIN ALLOTYPES, ABORIGINES

02/03-2209 POPULATION AND COMMUNITY DYNAMICS, TROPHIC PATHWAYS, FOOD WEBS, ECOSYSTEM ENERGY FLOW, ANTHROPOGENIC ECOSYSTEM INFLUENCE, MACROINVERTEBRATES, SECONDARY PRODUCTION

02/03-0501 POPULATION-ATTRIBUTABLE RISK (PAR), HUMAN GENOME RESEARCH, MEDICAL RESEARCH PHILOSOPHIES, POLYMORPHISMS, GENOMICS, DISEASE RISK FACTORS, ENVIRONMENTAL RISKS

02/03-1485 POPULATION-BASED HEALTH STUDIES, CHILDHOOD OBESITY, INFANT FORMULA, BREASTFEEDING, SCOTTISH CHILD HEALTH SURVEILLANCE, SOCIOECONOMIC STATUS

02/03-1251 POPULATION BIOLOGY, ECOLOGICAL RELEASE, ANOLIS GINGIVINUS, CONGENERIC COMPETITION, LIZARDS, ENDEMIC ISLAND SPECIES, STRUCTURAL NICHES, POPULATION DENSITY, ECOMORPHS

02/03-1330 POPULATION BIOLOGY, WILDLANDS PROJECT, ANIMAL MIGRATION, BIODIVERSITY, WILDLIFE CORRIDORS, ENDANGERED SPECIES, MOUNTAIN LIONS, CALIFORNIA DEPARTMENT OF FISH AND GAME

02/03-0001 POPULATION CONTROL, MARINE ECOSYSTEMS, JELLYFISH CONTROL ACT, INVASIVE SPECIES, POISONOUS ANIMALS, OCEAN LIFE

02/03-0016 POPULATION CONTROL, ANIMAL CONTROL, WHITE-TAILED DEER, DEER POPULATIONS, HUNTING, WILDLIFE MANAGEMENT, ECOLOGICAL DEVASTATION

02/03-1601 POPULATION CONTROL, FOX-HUNTING BAN, UNITED KINGDOM, ECOLOGICAL IMPACTS

02/03-1583 POPULATION CRASH, OVERWINTERING GROUNDS, MIGRATING INSECTS, MILKWEED, MONARCH BUTTERFLY POPULATIONS, CONSERVATION EFFORTS, INSECT HABITATS

02/03-2445 POPULATION DECLINES, RUSSIAN MAMMALS, MAMMAL CONSERVATION, CONSERVATION EFFORTS, DESMANS

02/03-0058 POPULATION DECLINES, COASTAL BIRDS, BIRD MIGRATION, MARINE BIOLOGY, WESTERN HEMISPHERE SHOREBIRD RESERVE NETWORK (WHSRN), WILDLIFE, SHOREBIRDS

02/03-0323 POPULATION DECLINES, SCOTERS, DUCK POPULATIONS, BOREAL FOREST HABITAT, CONSERVATION, SCAUP, LOGGING, AGRICULTURE, POLLUTION, ENVIRONMENTAL CHANGES

02/03-0370 POPULATION DECLINES, OVERFISHING, TRAWLING, FISHERIES COLLATERAL DAMAGE, BYCATCH, DEPLETION OF SPECIES, DEEP-SEA FISHERIES, MARINE FISH

02/03-0619 POPULATION DECLINES, SIBERIAN TIGER, RUSSIAN FAR EAST PROGRAM, WILDLIFE CONSERVATION, CARNIVOROUS MAMMALS, LYNX

02/03-2177 POPULATION DECLINES, BODY WEIGHT, CANADIAN WILDLIFE, POLAR BEARS, ICE MELT, BEARS, SEA ICE

02/03-2460 POPULATION DECLINES, APODIDAE, SWIFT BEHAVIOR, NESTING SITES, SOUTH AMERICAN MIGRANTS, BREEDING SITES IN NORTH AMERICA, INSECTIVORES, RAINFOREST DESTRUCTION, CHIMNEY SWIFTS

02/03-2525 POPULATION DECLINES, TROPICAL FISH, STATISTICAL MODELS, OVERFISHING CRISIS, PAULEY/DANIEL, FISHERIES

02/03-2539 POPULATION DECLINES, AQUATIC ENVIRONMENTS, FISH REPRODUCTION, ENDOCRINE HORMONES, TESTOSTERONE, ESTRADIOL, HYPOXIA, POLLUTED WATER

02/03-0314 POPULATION DECREASES, FISH POPULATION CHANGES, CLIMATE CHANGE, NONNATIVE FISH, GLOBAL WARMING EFFECTS

02/03-2676 POPULATION DEMOGRAPHICS, CONTRACEPTIVE USE, HOMELESS WOMEN, SOCIAL CHARACTERISTICS

02/03-0379 POPULATION DENSITY, SCALING LAWS, BODY MASS, CARNIVORE POPULATION MODELING, PREY BIOMASS, CONSERVATION, ANIMAL POPULATIONS, STATISTICAL POPULATION DENSITY PATTERNS

02/03-1251 POPULATION DENSITY, POPULATION BIOLOGY, ANOLIS GINGIVINUS, CONGENERIC COMPETITION, LIZARDS, ENDEMIC ISLAND SPECIES, STRUCTURAL NICHES, ECOLOGICAL RELEASE, ECOMORPHS

02/03-1579 POPULATION DENSITY, DESERT SNAILS, DENSITY DEPENDENCE, DEW COLLECTION, ABSORPTION OF WATER, SNAIL WATER INTAKE, WATER INFLUX, TROCHOIDEA SEETZENII

02/03-0315 POPULATION DIFFERENTIATION, CARPODACUS MEXICANUS, ADAPTIVE MATERNAL EFFECTS, SEX RATIOS, SIZE DIMORPHISM, EGG POSITION IN CLUTCH, MATERNAL OFFSPRING RATIO ADJUSTMENT, RANGE EXPANSION, SURVIVAL BENEFIT, ECOLOGICAL ADVANTAGES, BIRD RANGES

02/03-0352 POPULATION DIVERGENCE, ENDEMIC ORGANISMS, ISLAND HABITATS, SPECIES IDENTIFICATION, FOUNDING SPECIES, DISPERSAL MECHANISMS, GENETIC ANALYSIS, EVOLUTION OF ISOLATED POPULATIONS, FLORA, FAUNA, DEOXYRIBONUCLEIC ACID (DNA) SEQUENCING

02/03-0102 POPULATION DYNAMICS, CACTUS FRUIT SUCCESS, MOTH POLLINATORS, MUTUALISM, SENITA CACTI, SYMBIONIC RELATIONSHIPS

02/03-0324 POPULATION DYNAMICS, METAPOPULATION DYNAMICS, GRAY SEALS, ORKNEY ISLES, BAYESIAN ANALYSIS, DENSITY-DEPENDENT POPULATION DYNAMICS, COLONIZATION PATTERNS, MARINE MAMMAL POPULATIONS, SEAL COLONIES

02/03-0369 POPULATION DYNAMICS, INBREEDING DEPRESSION, GENETIC DIVERSITY REDUCTION, NATURAL POPULATIONS, CONSERVATION, BIODIVERSITY, WILD POPULATION INBREEDING

02/03-0378 POPULATION DYNAMICS, SHORT-LIVED BIRDS, LONG-LIVED BIRDS, BIRD POPULATION DYNAMICS

02/03-0698 POPULATION DYNAMICS, RIVERINE ECOSYSTEMS, LOTIC WATERS, FOOD WEBS, BIOTIC EFFECTS ON FOOD WEBS, TROPHIC NETWORK, COMMUNITY STRUCTURE

02/03-1399 POPULATION DYNAMICS, SPECIES INVASIONS, INVASION SPEED, GENETIC ADAPTATIONS, EVOLUTIONARY SPEED, WAVE PROPAGATION, ENVIRONMENTAL EXPANSION, ADAPTATION RATE

02/03-1634 POPULATION DYNAMICS, PHOCA GROENLANDICA, GULF OF MAINE, HARP SEAL POPULATIONS, MIGRATORY MAMMALS, MARINE MAMMALS

02/03-1639 POPULATION DYNAMICS, LAND USE, ILLINOIS, NORTHERN BOBWHITE QUAIL, MANAGEMENT PLANS, DISTURBANCE REGIMES, CONTROLLED BURNS, PRAIRIE GRASSLAND HABITATS, QUAIL POPULATIONS, COLINUS VIRGINIANUS

02/03-1850 POPULATION DYNAMICS, MOUNTAIN BRUSHTAIL POSSUM, POSSUM ECOLOGY, TRICHOSURUS VULPECULA, MARSUPIALS, AUSTRALIA, MARK AND RECAPTURE, RADIO TELEMETRY, DEN SWAPPING, TREE NEST HABITATS, RAINFORESTS

02/03-2223 POPULATION DYNAMICS, CLIMATE CHANGE, GREENLAND, CARIBOU, MUSK OXEN, SPATIAL SYNCHRONY, NORTH ATLANTIC OSCILLATION (NAO), RANGE SHIFTS, GLOBAL WARMING

02/03-2492 POPULATION DYNAMICS, SPECIATION, HUBBELL/STEPHEN, ZERO-SUM ECOLOGICAL DRIFT, NEUTRAL THEORY OF ECOLOGY, BIODIVERSITY MECHANISMS

02/03-0395 POPULATION EXPLOSION, SUSTAINABLE DEVELOPMENT, NATURAL RESOURCE DEPLETION, ECOSYSTEMS, DESERTIFICATION, GROWTH RATE, NEW AFRICAN INITIATIVE

02/03-2372 POPULATION EXPOSURE ESTIMATION, PRIORITY SUBSTANCES, CANADIAN ENVIRONMENTAL PROTECTION ACT (CEPA), FORMALDEHYDE, HAZARD CHARACTERIZATION, EXPOSURE-RESPONSE ANALYSIS, INHALED CONTAMINATES, ENVIRONMENTAL POLLUTION, CANCER RISK

02/03-0683 POPULATION EXTINCTIONS, MAMMAL POPULATION DEMOGRAPHICS, EXTINCTION CRISIS, BIODIVERSITY, HABITAT LOSS, ECOSYSTEM LOSS, ENVIRONMENTAL DEGRADATION

02/03-2217 POPULATION FLUCTUATIONS, SYNCHRONIZED POPULATIONS, MORAN EFFECT, BLACK RAT SNAKES, ELAPHE O. OBSOLETA, STOCHASTIC PERTURBATIONS, ENVIRONMENTAL PHENOMENA, SNAKES, CONSERVATION STRATEGIES

02/03-2560 POPULATION GROUPS, GENETIC STRUCTURE OF POPULATIONS, GENOTYPES, HUMAN GENETIC VARIATIONS, DISEASE PREDISPOSITION, HEREDITARY DISEASE RISKS

02/03-2244 POPULATION GROWTH, FOREST DESTRUCTION, SHIFTING CULTIVATION, POVERTY, DEFORESTATION CAUSES, TIMBER INDUSTRY, CONSERVATION, PHILLIPPINES, AGRICULTURAL EXPANSION

02/03-2534 POPULATION GROWTH, LAKE EUTROPHICATION, ENVIRONMENTAL IMPACTS, SEPTIC LAKES, PHOSPHORUS LEVELS, NUTRIENT POLLUTION, EUTROPHICATION EFFECTS, FRESHWATER HABITATS

02/03-0655 POPULATION GROWTH BALANCE, SINKING PHYTOPLANKTON SPECIES, TURBULENCE WINDOW, OCEAN CONDITIONS, LAKE ENVIRONMENTS, NUTRIENT CYCLING, PHYTOPLANKTON

02/03-1552 POPULATION ISOLATION, TIGERS, ANIMAL BEHAVIOR, WILDLIFE CONSERVATION, REPRODUCTIVE BEHAVIOR, GENETIC VIGOR

02/03-2600 POPULATION-LEVEL ADAPTION, ENVIRONMENTAL EVOLUTION, EVOLUTIONARY THEORY, ADAPTIVE VARIATION, ESCHERICHIA COLI

02/03-1632 POPULATION MAPPING, SPATIAL PATTERNS, ECOLOGICAL COUNT DATA, SPATIOTEMPORAL DYNAMICS, TUPELO TREES, PLANT AND ANIMAL SPATIAL ASSOCIATIONS

02/03-0067 POPULATION MODELING, GRAY WHALE, PROBABILISTIC MODELING, CONSERVATION STRATEGIES, ENDANGERED SPECIES ACT (ESA), CALIFORNIA GRAY WHALE

02/03-1286 POPULATION MODELING, HELICONIA ACUMINATA, PLANT POPULATIONS, TROPICAL FORESTS, CONTINUOUS FORESTS, FOREST ECOLOGY, HABITAT FRAGMENTATION

02/03-2229 POPULATION SHIFTS, CLIMATE CHANGE, GLOBAL WARMING, GREENHOUSE GASES, MIGRATORY SONGBIRDS, BIRD MIGRATION PATTERNS, ENVIRONMENTAL THREATS

02/03-0353 POPULATION SIZE, CLIMATIC INFLUENCES ON FISH ASSEMBLAGES, ESTAURINE FISH STOCKS, JUVENILE FISH STOCKS, ENDANGERED FISH, NORTH ATLANTIC OSCILLATION INDEX (NAOI), CONSERVATION EFFORTS, FISH ASSEMBLAGES

02/03-2603 POPULATION SIZE, ADAPTATION RATE, EVOLUTIONARY SPEED, SEXUAL REPRODUCTION, ASEXUAL REPRODUCTION, CHLOROPHYTES, CHLAMYDOMONAS REINHARDTII, CLONAL INTERFERENCE

02/03-2658 POPULATION STUDY, WOMEN'S HEALTH, MULTIPLE BIRTHS, FOLIC ACID SUPPLEMENTS, BIRTH DEFECT PREVENTION

02/03-1230 POPULATION SURVEY, CHEMICAL IMMOBILIZATION, TELEMETRY DATA, DRUG SENSITIVITY, MARINE MAMMALS, CLIMATE CHANGE EFFECTS, WALRUSES, INUIT HARPOONS, WILDLIFE CONSERVATION

02/03-2477 POPULATION TURNOVER, SELF-FERTILIZATION, SELFING, PLANT DIVERSITY, METAPOPULATION DYNAMICS, INBREEDING PLANTS, OUTCROSSING PLANTS, GENETIC DIFFERENTIATION

02/03-0104 POPULATION VARIABILITY, SPECIES RICHNESS, BIODIVERSITY, COASTAL HABITATS, ROCK POOL ECOLOGY, TROPICAL COASTAL COMMUNITIES, ENVIRONMENTAL VARIABILITY

02/03-1811 POPULATION VARIABILITY FACTORS, SOUTHWESTERN UNITED STATES, NATIVE AMERICAN CULTURE, COMPLEX SYSTEMS, AGENT-BASED MODELING, HUMAN SOCIETIES, COMPUTER MODELING, PALEOANTHROPOLOGY, ANASAZI CIVILIZATION

02/03-2240 POPULUS TREMULOIDES, GREENHOUSE GASES, CARBON DIOXIDE (CO2) IMPACT, OZONE IMPACT, POPLAR GROWTH, FOREST ECOSYSTEMS, AIR POLLUTION, TENT CATERPILLAR, LEAF RUST, APHIDS, PEST POPULATIONS

02/03-2376 PORCINE EMBRYONIC TISSUE, HUMAN EMBRYOS, FETAL TISSUE, TISSUE GENERATION, PIG DONOR TISSUE, KIDNEY TRANSPLANTS

02/03-1050 PORE GATING MECHANISMS, GATING MECHANISMS, ION CHANNELS, CALCIUM-GATED POTASSIUM CHANNELS, POTASSIUM (K) ION CHANNELS

02/03-2107 PORK PRODUCTS, MICROBIAL STABILITY, PHYSICOCHEMICAL PROPERTIES, MODIFIED ATMOSPHERE PACKAGING, LIPID OXIDATION, MEAT PACKAGING, RANCIDITY, SHELF LIFE, FOOD PRESERVATION, SAUSAGE

02/03-1002 POROUS PIPES, DESERT REGIONS, WATERING SYSTEMS, IRRIGATION, CLAY POT UNDERGROUND IRRIGATION, PERFORATED PIPES, PLANT WATERING, MICROCATCHMENTS, VEGETATION RESTORATION, ARID CONDITIONS, WATER CONSERVATION

Keyword Index

02/03-1809 PORPHYRIA, FLESH-EATING TOXINS, PHOTODYNAMIC THERAPY (PDT), CANCER TREATMENT, TUMORS, AUTOIMMUNE DISEASE

02/03-0634 PORTIA FIMBRIATA, MYRMARACHNE PLATALEOIDES, JUMPING SPIDERS, SEXUAL DIMORPHISM, SPEAR-JAWED JUMPING SPIDERS, SPIDER BEHAVIOR, THORELLIOLA ENSIFERA, TROPICAL SPIDERS

02/03-2109 POSIDIPPUS OF PELLA, MILAN PAPYRUS, EGYPTIAN TOMB, PAPYRUS SCROLLS, GREEK POETRY, MUMMY WRAPPING

02/03-0162 POSITIVE-NEGATIVE SELECTION, DROSOPHILA MELANOGASTER, DIVERGENCE, DELETERIOUS MUTATIONS, EVOLUTIONARY THEORIES, NEUTRAL THEORY OF MOLECULAR EVOLUTION

02/03-0484 POSITRON EMISSION TOMOGRAPHY (PET), FLUORODEOXYGLUCOSE (FDG), DEMENTIA DECLINE, ALZHEIMER'S DISEASE TREATMENT, CEREBRAL DECLINE, BRAIN METABOLISM ASSESSMENT

02/03-0574 POSITRON EMISSION TOMOGRAPHY (PET), MOLECULAR IMAGING, 18F-FLUORODEOXYGLUCOSE (FDG), RADIOACTIVE TRACERS, RADIONUCLIDES, IMAGING SYSTEMS, GENETIC VISUALIZATION, MOLECULAR MEDICINE

02/03-0789 POSITRON EMISSION TOMOGRAPHY (PET), NON-SMALL CELL LUNG CANCER, LUNG CANCER TREATMENT, THORACOTOMY, MALIGNANT TUMORS, CANCER SCREENING, ONCOLOGICAL SCREENING, 18-FLUORODEOXYGLUCOSE (FDG), CANCER/LUNG, SURGICAL PROCEDURES

02/03-1741 POSITRON EMISSION TOMOGRAPHY (PET), SKIN CANCER, SENTINEL LYMPHADENECTOMY, MELANOMA, AMERICAN JOINT COMMITTEE ON CANCER (AJCC), CUTANEOUS MELANOMA, CANCER/SKIN

02/03-1757 POSITRON EMISSION TOMOGRAPHY (PET), LEFT VENTRICULAR HYPERTROPHY (LVH), EXERCISE CAPACITY, MYOCARDIAL PERFUSION RESERVE (MPR), ECHO-DOPPLER, CARDIAC FUNCTIONAL CAPACITY, HYPERTENSION

02/03-1918 POSITRON EMISSION TOMOGRAPHY (PET), PLACEBO EFFECT, IMAGING TECHNOLOGY, NALOXONE, OPIOIDS, PHARMACEUTICAL INDUSTRY, DRUG TREATMENT

02/03-1095 POSITRON EMISSION TOMOGRAPHY (PET) SCANS, CORTICAL STRUCTURES, CEREBRAL CORTEX, NOCICEPTION, COGNITIVE STATE, NEUROIMAGING TECHNIQUES, PAIN PERCEPTION, MAGNETIC RESONANCE IMAGING (MRI), BRAIN ACTIVATION

02/03-0844 POSITRON EMISSION TOMOGRAPHY (PET) SCANS, ILLEGAL DRUGS, SEROTONIN, BRAIN DAMAGE, MEMORY IMPAIRMENTS, CLINICAL ECSTASY USES, ECSTASY, METHAMPHETAMINES, SUBSTANCE ABUSE, MIND-ALTERING DRUGS

02/03-1433 POSITRON EMISSION TOMOGRAPHY (PET) SCANS, INTRASYNAPTIC DOPAMINE RELEASE, TOURETTE'S SYNDROME, PUTAMEN DOPAMINE RELEASE, NEUROPSYCHIATRIC DISORDERS

02/03-1850 POSSUM ECOLOGY, MOUNTAIN BRUSHTAIL POSSUM, AUSTRALIA, TRICHOSURUS VULPECULA, MARSUPIALS, POPULATION DYNAMICS, MARK AND RECAPTURE, RADIO TELEMETRY, DEN SWAPPING, TREE NEST HABITATS, RAINFORESTS

02/03-0960 POSSUM LIFE HISTORY, GYMNOBELIDEUS LEADBEATERI, MARSUPIALS, AUSTRALIAN FOREST HABITAT, ENDANGERED SPECIES, CLEAR-CUTTING FORESTS, HABITAT LOSS, FORESTRY MANAGEMENT, LEADBEATER'S POSSUM

02/03-1466 POSTABORTION COUNSELING, ABORTION CARE SERVICES, HUMAN IMMUNODEFICIENCY VIRUS (HIV), MIDWIVES

02/03-0259 POST-CONCUSSIVE SYNDROME, CONCUSSIONS, FOOTBALL, BRAIN INJURIES, ATHLETICS, NEUROCOGNITIVE DAMAGE, SPORTS ACCIDENTS

02/03-2505 POST-CONFLICT COUNTRIES, AFGHANISTAN, NONGOVERNMENTAL ORGANIZATION (NGO), INTERGOVERNMENTAL ORGANIZATION (IGO), CONSERVATION EFFORTS, TOP-DOWN ORGANIZATIONS

02/03-0591 POSTERIOR PARIETAL CORTEX, HANDWRITING ANALYSIS, PERSONALITY TYPES, PARIETAL LOBE, GRAPHOLOGY, BRAIN ACTIVITY

02/03-0138 POSTERIOR PARIETAL CORTEX, VISUAL MOTOR TRANSFORMATIONS, BRAIN, EYE AND HAND REFERENCE FRAMES, REACHING TASKS, NEURAL PATTERNS

02/03-0889 POST-EVENT SUGGESTIONS, REPRESSED MEMORIES, FALSE MEMORIES, TRIAL EVIDENCE, MEMORY FORMING

02/03-1789 POST-EXPOSURE PROPHYLAXIS (PEP), RACCOON RABIES, HUMAN RABIES EXPOSURE, RABIES PREVENTION, TREATMENT FOR RABIES, HEALTHCARE COSTS, INFECTIOUS DISEASES, ANIMAL EXPOSURE

02/03-0374 POST-FIRE LANDSCAPE, ANT MOUNDS, INSECT MODIFICATION OF SOIL, SPRUCE-LICHEN FOREST, FIRE-DISTURBED SOIL, NUTRIENT ENHANCEMENT, SOIL QUALITY, SEEDLING ESTABLISHMENT, REGENERATION PATTERNS

02/03-0373 POST-FIRE RECOVERY, PINE ADAPTATIONS, FOREST FIRES, MEDITERRANEAN PINES, REGENERATION PATTERNS, ADAPTATION OF PINES, FIRE-PRONE HABITATS

02/03-1154 POST-MENOPAUSAL WOMEN, BONE-DENSITY TESTS, DUAL ENERGY X-RAY ABSORPTIOMETRY (DEXA), OSTEOPOROSIS RISK FACTORS, BIPHOSPHONATES, RALOXIFENE, WOMEN'S HEALTH

02/03-2362 POST-MENOPAUSAL WOMEN, HORMONE REPLACEMENT THERAPY (HRT), ANTIOXIDANTS, VITAMIN SUPPLEMENTS, CORONARY ATHEROSCLEROSIS, ANGIOGRAMS

02/03-2693 POST-MENOPAUSAL WOMEN, MENSTRUATING WOMEN, IRON-RICH FOODS, IRON SUPPLEMENTS, IRON-DEFICIENCY ANEMIA, WOMEN'S HEALTH

02/03-0237 POST-MENOPAUSAL WOMEN, HORMONE REPLACEMENT THERAPY (HRT), CANCER RISK, TUMORS, BREAST CANCER, LOBULAR BREAST CANCER, ESTROGEN, CANCER/BREAST

02/03-0512 POST-MENOPAUSAL WOMEN, HORMONE REPLACEMENT THERAPY (HRT), ESTROGEN-RECEPTOR POLYMORPHISMS, HIGH-DENSITY LIPOPROTEIN (HDL) CHOLESTEROL, CORONARY DISEASE IN WOMEN, WOMEN'S HEALTH

02/03-0822 POST-MENOPAUSAL WOMEN, OVARIAN CANCER RISKS, ESTROGEN REPLACEMENT THERAPY (ERT), BREAST CANCER DETECTION DEMONSTRATION PROJECT (BCDDP), HORMONE REPLACEMENT THERAPY (HRT), WOMEN'S HEALTH, CANCER/OVARIAN, CANCER/BREAST

02/03-2700 POST-MENOPAUSE HRT, BREAST CANCER RISKS, HORMONE REPLACEMENT THERAPY (HRT), ALCOHOL CONSUMPTION, HEART DISEASE RISKS, CANCER/BREAST, WOMEN'S HEALTH

02/03-1454 POST-MYOCARDIAL INFARCTION REMODELING, CYCLIC PEPTIDES, HYPERTENSIVE RESPONSE, CONGESTIVE HEART FAILURE, UROTENSIN II, VASOACTIVE MEDIATORS

02/03-0298 POSTNASAL DRIP, HALITOSIS, BAD BREATH, MICROBIAL METABOLISM, HYDROGEN SULFIDE, HALIMETER, SULFIDE MONITOR, ODOR GENERATION

02/03-0414 POSTNATAL AXONAL GROWTH, AXONAL GROWTH SUPPRESSION, CENTRAL NERVOUS SYSTEM (CNS) AXONS, RETINAL GANGLION CELL (RGC), AMACRINE CELLS, REGENERATION OF AXONS, NEURONS

02/03-0712 POSTNATAL STEM CELLS, BONE FORMATION, BONE MARROW STROMAL STEM CELL (BMSSC), TELOMERASE, STEM CELL, OSTEOGENIC POTENTIAL, HUMAN TELOMERASE REVERSE TRANSCRIPTASE (HTERT), MESENCHYMAL STEM CELLS, TISSUE ENGINEERING, GENE THERAPY

02/03-0827 POSTOPERATIVE COMPLICATIONS, GASTROINTESTINAL FUNCTION FOLLOWING SURGERY, SODIUM REGIMEN, EDEMA, CANCER/COLON, COLON CANCER

02/03-0631 POST-OPERATIVE LEECH THERAPY, LEECH THERAPY, MODERN LEECH THERAPY, MEDICINAL LEECHES, COLLECTION OF MEDICINAL LEECHES

02/03-0175 POSTPARTUM DEPRESSION, DEPRESSION, LACTATION, NONPSYCHOTIC MAJOR DEPRESSION, PSYCHOSIS, MISCARRIAGE, STILLBIRTH, ANTIDEPRESSANTS, COGNITIVE-BEHAVIORAL PSYCHOTHERAPY, PSYCHIATRIC CARE, WOMEN'S HEALTH

02/03-2100 POSTPARTUM WOMEN, BODY IMAGE ATTITUDES, DEPRESSIVE SYMPTOMS, ETHNICITY, LOW-INCOME STATUS, EMOTIONAL WELL-BEING

02/03-2272 POST-SYNAPTIC DENSITY-95 (PSD-95) PROTEIN, STROKE, ISCHEMIC EVENTS, TAT-NR2B9C, EXCITOTOXICITY, N-METHYL-D-ASPARTATE RECEPTOR (NMDAR), BRAIN DAMAGE PREVENTION

02/03-0423 POST-SYNAPTIC POTENTIAL (PSP), BEHAVIORAL CONDITIONING, AMYGDALA, BRAIN RESPONSES, PAVLOVIAN CONDITIONING, DOPAMINE, ODOR STIMULUS, CONDITIONING STIMULI

02/03-0413 POSTTRANSCRIPTIONAL GENE SILENCING, POLYMERASES, VIRUSES, GENOMIC REPLICATION, RIBONUCLEIC ACID (RNA), DOUBLE-STRANDED RNA (DSRNA), RNA SILENCING

02/03-0766 POST-TRAUMATIC STRESS, CHILD PSYCHOLOGY, EMOTIONAL PROBLEMS, MENTAL HEALTH IN WARTIME, AL-AQSA INTIFADA, PSYCHOLOGICAL EFFECTS OF WAR, TRAUMATIC EVENTS, WAR ZONE INHABITANTS

02/03-1209 POST-TRAUMATIC STRESS, PHYSIOLOGICAL IMPACT, ABUSE, NEGLECT, INFANT-MOTHER BONDS, ADRENOCORTICOTROPIC HORMONE (ACTH), ANIMAL MODELS, EARLY LIFE STRESS EFFECTS

02/03-0831 POST-TRAUMATIC STRESS DISORDER (PTSD), SEPTEMBER 11 ATTACKS, TERRORIST ATTACKS, DOMESTIC ABUSE AND PTSD, HEALTH EFFECTS

02/03-1116 POST-TRAUMATIC STRESS DISORDER (PTSD), DISSOCIATIVE AMNESIA, COMBAT-RELATED PTSD, PSYCHOGENIC AMNESIA, EMOTIONAL PERSONALITY (EP), APPARENTLY NORMAL PERSONALITY (ANP), AMNESIA

02/03-1795 POST-TRAUMATIC STRESS DISORDER (PTSD), ILLNESS IN GULF WAR VETERANS, PSYCHIATRIC DISORDERS, SELF-REPORTED ILLNESS, GULF WAR

02/03-1764 POST-TRAUMATIC STRESS DISORDER (PTSD), ASSAULTIVE TRAUMA, NONASSAULTIVE TRAUMA, TRAUMA EXPOSURE, GENETIC SUSCEPTIBILITY TO PTSD, PSYCHOLOGICAL DISORDERS

02/03-1765 POST-TRAUMATIC STRESS DISORDER (PTSD), HOLOCAUST SURVIVORS, EXPLICIT MEMORY, IMPLICIT MEMORY, MEMORY ASSESSMENT, COGNITIVE IMPAIRMENT, AGE-RELATED MEMORY LOSS, PSYCHOLOGICAL DISORDERS

02/03-0951 POST-TRAUMATIC STRESS SYNDROME, CANINE HEALTH, CANCER RISK, RESCUE WORKERS, TOXIC SUBSTANCE EXPOSURE, DOG RESCUE WORKERS

02/03-0658 POTAMOBATES, SPECIATION INFLUENCES, GENETIC VARIABILITY, RIVERINE BARRIER HYPOTHESIS, GENE FLOW, INSECT SPECIES ISOLATION, AMAZONIAN ENVIRONMENT, WATER STRIDERS

02/03-0678 POTARO RIVER, ESSEQUIBO RIVER EXPEDITIONS, FISH SURVEYS, GUYANA, ICHTHYOLOGY, SOUTH AMERICAN FISH, TROPICAL FISH, EIGENMANN/CARL, RIVER ECOLOGY, CHEMICAL SPILLS, GUYANA

02/03-0437 POTASSIUM (K), CELLULAR PORES, CALCIUM, ION CHANNELS, CYSTIC FIBROSIS, EPILEPSY, DRUG RESEARCH

02/03-1934 POTASSIUM (K) ION CHANNELS, CARDIAC POTASSIUM CHANNELS, ADENOSINE TRIPHOSPHATE PRODUCTION (ATP), MITOCHONDRIAL POTASSIUM CHANNELS, ION CHANNELS, CALCIUM-ACTIVATED POTASSIUM CHANNELS

02/03-2585 POTASSIUM (K) ION CHANNELS, CALCIUM-ACTIVATED POTASSIUM (BKCA) CHANNELS, SIGNALING PATHWAYS, CARBOXY TERMINUS, RCK DOMAIN, INTRACELLULAR SIGNALING

02/03-1050 POTASSIUM (K) ION CHANNELS, GATING MECHANISMS, ION CHANNELS, PORE GATING MECHANISMS, CALCIUM-GATED POTASSIUM CHANNELS

02/03-0940 POTASSIUM (K) ION STIMULATION, METAMORPHOSIS MOLECULAR PATHWAY, CHLORPROMAZINE, DOPAMINE ANTAGONISTS, CREPIDULA FORNICATA, GASTROPOD METAMORPHOSIS, MARINE INVERTEBRATES

02/03-2123 POTATO PATHOGENS, RISTAINO/JEAN BEAGLE, PHYTOPHTHORA INFESTANS, PLANT PATHOLOGY, IRISH POTATO FAMINE, HERBARIUM SPECIMENS, DEOXYRIBONUCLEIC ACID (DNA) ANALYSIS, FUNGAL DISEASES, HISTORIC DISEASES

02/03-0347 POTTING SOIL, EARTHWORM CASTINGS, SUBSTRATE EVOLUTION, VERMICOMPOST, SPHAGNUM PEAT MOSS, PEAT MOSS, ORGANIC CONTAINER SUBSTRATE, MANURE-BASED SUBSTRATE, VERMICOMPOST, PLANT QUALITY, POINSETTIA CULTURE

02/03-0293 POULTRY INDUSTRY, FEATHER USES, UNITED STATES DEPARTMENT OF AGRICULTURE, TEXTILE ENGINEERING, MATERIALS ENGINEERING, ENVIRONMENTALLY FRIENDLY WASTE PRODUCTS, RECYCLING, WASTE PRODUCTS

02/03-2094 POVERTY, NATIONAL ABORTION RATES, ABORTION PROVIDER SURVEY, CENTERS FOR DISEASE CONTROL AND PREVENTION (CDC), NATIONAL CENTER FOR HEALTH STATISTICS, CURRENT POPULATION SURVEYS, ALAN GUTTMACHER INSTITUTE, MEDICAID, WOMEN'S HEALTH, SOCIOECONOMIC CHARACTERISTICS

02/03-2116 POVERTY, WORLD HUNGER, AGRICULTURAL SCIENCE, GLOBAL AGRICULTURAL POLICY, ECONOMIC GROWTH, FOOD PRODUCTION, GLOBAL RESOURCES, DEVELOPING COUNTRIES

02/03-2244 POVERTY, FOREST DESTRUCTION, SHIFTING CULTIVATION, DEFORESTATION CAUSES, POPULATION GROWTH, TIMBER INDUSTRY, CONSERVATION, PHILLIPPINES, AGRICULTURAL EXPANSION

02/03-2231 POWDER RIVER, WYOMING, METHANE, NATURAL GAS EXTRACTION, AMERICAN RIVERS, ENVIRONMENTAL PROTECTION AGENCY (EPA), BUREAU OF LAND MANAGEMENT (BLM), WATER CONTAMINATION, MINING OPERATIONS, WILDLIFE CONSERVATION, POLLUTED RIVERS

02/03-0278 POWER LAW RELATIONSHIPS, VITAL SIGNS, NEURONS, EXPONENTIAL CURVE, MODELING SLEEP, SLEEP-PROMOTING NEURONS, WAKE-INDUCING NEURONS

02/03-2124 POWER SUPPLIES, HYDROGEN FUELS, ALTERNATIVE ENERGY SOURCES, FUEL CELLS, ELECTRIC GENERATORS, ENERGY PRODUCTION, BIOFUELS

02/03-1471 PRADER-WILLI SYNDROME, HYPOTHALAMUS, APPETITE, METABOLISM, EATING, DOPAMINE, HUNGER, NEUROBIOLOGY, GENE FUNCTIONS, SATIATION, OVEREATING

02/03-1639 PRAIRIE GRASSLAND HABITATS, LAND USE, ILLINOIS, NORTHERN BOBWHITE QUAIL, MANAGEMENT PLANS, DISTURBANCE REGIMES, CONTROLLED BURNS, QUAIL POPULATIONS, POPULATION DYNAMICS, COLINUS VIRGINIANUS

02/03-0012 PRAIRIE WETLANDS, RATTLESNAKE POPULATIONS, EASTERN MASSASAUGA RATTLESNAKE, ENDANGERED SPECIES PROTECTION, RADIO TRANSMITTER TRACKING, SWAN LAKE NATIONAL WILDLIFE REFUGE, SNAKE BEHAVIOR

02/03-0215 PRAMIPEXOLE, ROPINIROLE, PARKINSON'S DISEASE, SUDDEN-ONSET SLEEP, SLEEP ATTACKS, EPWORTH SLEEPINESS SCALE (ESS), DRIVING SAFETY, DAYTIME SLEEPINESS, INAPPROPRIATE SLEEP COMPOSITE SCORE (ISCS), DRIVING RISKS, AUTOMOBILE SAFETY

Keyword Index

02/03-2696 PRAVACHOL, PRAVASTATIN, STATIN EFFECTS, PROSPECTIVE STUDY OF PRAVASTATIN IN THE ELDERLY AT RISK (PROSPER), LIVER ENZYMES, RHABDOMYOLYSIS, MUSCLE WEAKNESS

02/03-0787 PRAVASTATIN, CHOLESTEROL CONCENTRATIONS, LONG-TERM INTERVENTION WITH PRAVASTATIN IN ISCHAEMIC DISEASE (LIPID) STUDY, CORONARY HEART DISEASE TREATMENT, HEART DISEASE

02/03-2696 PRAVASTATIN, STATIN EFFECTS, PRAVACHOL, PROSPECTIVE STUDY OF PRAVASTATIN IN THE ELDERLY AT RISK (PROSPER), LIVER ENZYMES, RHABDOMYOLYSIS, MUSCLE WEAKNESS

02/03-0500 PRAZIQUANTEL, TROPICAL DISEASES, SCHISTOSOMIASIS, WATERBORNE DISEASES, PARASITIC DISEASES, ABDOMINAL INFECTIONS

02/03-1820 PREBIOTIC, BENEFICIAL BACTERIA, BIFIDOBACTERIUM SPECIES, GASTROINTESTINAL TRACT, PROBIOTICS, OLIGOSACCHARIDES, DAIRY PRODUCTS, LACTIC ACID, ACETIC ACID, FOOD ENHANCEMENT

02/03-0989 PREBIOTIC SOUP THEORY, EARLY LIFE-FORMS, ANCIENT LIFE BIOCHEMISTRY, BIOMOLECULES, METABOLIST THEORY, LIFE ON EARLY EARTH, ORIGIN OF LIFE

02/03-2551 PRE-BOTZINGER COMPLEX (PBC), BREATHING, VITAL NODE, BRAINSTEM, SIGHS, GASPS, EUPNEA, RESPIRATION

02/03-1134 PRECANCEROUS LESIONS, CANCER PREVENTION, INTRAEPITHELIAL NEOPLASIA (IEN), COLORECTAL CANCER, FAMILIAL ADENOMATOUS POLYPOSIS (FAP), POLYPS, CHEMOPREVENTION, NONSTEROIDAL ANTIINFLAMMATORY DRUG (NSAID), CANCER/COLORECTAL

02/03-1597 PRECAUTIONARY PRINCIPLE, ECOLOGICAL HAZARDS, GENETICALLY MODIFIED ORGANISM (GMO), TECHNICAL INNOVATIONS

02/03-0684 PRECIPITATION, LAKE LADOGA, CLIMATE CHANGE EFFECTS, GLOBAL WARMING, WATER LEVEL RESPONSES, TEMPERATURE, TRANSFER FUNCTION MODEL OF CLIMATE CHANGE, SEASONAL CLIMATE, LONG-TERM CLIMATE

02/03-1301 PRECIPITATION, SINKS, SOIL ORGANIC CARBON (SOC), GRASSLANDS, WOODLAND INVASION, PLANT COMMUNITIES, CARBON CYCLE, CLIMATE CHANGE

02/03-0973 PRECIPITATION FORECASTS, PLEIADES STAR CLUSTER, ANDEAN POTATO FARMERS, CIRRUS CLOUDS, EL NINO WEATHER EVENT, WEATHER FORECASTING METHODS, ETHNOCLIMATOLOGY, CROP PLANTING

02/03-2401 PRECIPITATION VARIABILITY, UNIQUE CRYSTALS, MOISTURE CONTENT, ACCUMULATION, COMPUTER MODELS, SNOWFLAKES, WEATHER FORECASTS

02/03-1972 PRE-CLOVIS ARTIFACTS, BIG EDDY, SAC RIVER/MISSOURI, STRATIGRAPHY, RADIOCARBON DATING, PREHISTORICAL CULTURES, TOOL ARTIFACTS, PROJECTILE POINTS, PALEOENVIRONMENT, NATIVE AMERICANS, ARCHAEOLOGICAL SITES

02/03-1304 PRE-COLUMBIAN AMAZON FARMING, SOIL IN THE AMAZON, AMAZON SOILS, SLASH-AND-BURN FARMING, TERRA PRETA, FARMING, SUSTAINABLE FARMING

02/03-1810 PRE-COLUMBIAN PEOPLE, MORTALITY, NATIVE AMERICANS, INFECTIOUS DISEASES, SKELETAL ANALYSIS, EPIDEMICS, EUROPEAN PATHOGENS

02/03-0577 PRECOOKED MEATS, WARMED-OVER FLAVOR (WOF), MALONDIALDEHYDE (MDA), THIOBARBITURIC-ACID-REACTIVE SUBSTANCES (TBARS), BUTYLATED HYDROXYANISOLE (BHA), BUTYLATED HYDROXYTOLUENE (BHT), ACTIVIN, PYCNOGENOL, GRAPE SEED EXTRACT, PINE BARK EXTRACT, FOOD PRESERVATIVES

02/03-1252 PREDATION, BIRD BEHAVIOR, NESTING SITE CHOICE, GOLDEN PLOVER, PLUVIALIS APRICARIA, GROUND NESTS, SHOREBIRDS, BREEDING BEHAVIOR, GROUND TOPOGRAPHY

02/03-2155 PREDATION, DIFFERENTIAL VENOM INJECTION, VENOM METERING, SNAKES

02/03-2239 PREDATION, CALIFORNIA COAST, PESTICIDES, BALD EAGLE RESTORATION, GOLDEN EAGLE, ISLAND FOX, FERAL PIGS, ECOLOGICAL RESTORATION, CHANNEL ISLANDS, DICHLORODIPHENYLTRICHLOROETHANE (DDT), CONSERVATION INITIATIVES

02/03-2276 PREDATION AVOIDANCE, LOOMING VISUAL STIMULA, LOBULA GIANT MOVEMENT DETECTOR (LGMD), LOCUST BEHAVIOR, VISUAL STIMULI, PICROTOXIN (PCTX), ANIMAL BEHAVIOR, INSECT RESPONSE

02/03-1849 PREDATION PROTECTION, MIMIC OCTOPUS, INDONESIA, OCTOPUS, EVOLUTIONARY SELECTION, POISONOUS ANIMALS, NEW SPECIES, MARINE ANIMALS, IMPERSONATOR SPECIES

02/03-2144 PREDATOR AVOIDANCE, TADPOLE BEHAVIOR, PREY VULNERABILITY, FORAGING RISKS, EPHEMERAL HABITATS, FROG YOUNG, POND HYDROPERIOD

02/03-2174 PREDATOR AVOIDANCE STRATEGIES, ACOUSTIC PREDATOR RECOGNITION, KILLER WHALE VOLCALIZATIONS, SELECTIVE HABITUATION, HARBOR SEALS, TRANSIENT POPULATIONS, RESIDENT POPULATIONS, BEHAVIOR MODIFICATION, LEARNED RESPONSES

02/03-0152 PREDATOR BEHAVIOR, INSTINCTUAL BEHAVIORS, THEORY OF MIND, HUMAN EVOLUTION, SOCIAL GROUP BEHAVIOR, EVOLUTIONARY PRESSURES

02/03-0339 PREDATOR EGG RECOGNITION, CUCKOO PREDATION, NEST PARASITISM, EGG RECOGNITION ERRORS, EUROPEAN CUCKOO, CUCULUS CANORUS, ACROCEPHALUS, WARBLERS, BIRD BEHAVIOR

02/03-2222 PREDATOR ESCAPE HYPOTHESIS, INVASIVE SPECIES, EXOTIC PLANTS, FUNGAL PATHOGENS, INVERTEBRATE GRANIVORES, SEED PERSISTENCE, NATIVE PLANTS

02/03-1005 PREDATOR-INDUCED PLASTICITY, ANURAN LARVAE, PHENOTYPIC RESPONSE TO ENVIRONMENTAL VARIABILITY, DRAGONFLY PREDATORS, TADPOLE LARVAL RESPONSE TO PREDATION, ADAPTIVE PLASTICITY, SELECTION PRESSURES, TADPOLES, AMPHIBIANS, DRAGONFLY LARVAE, AQUATIC HABITATS

02/03-1526 PREDATOR-PREY INTERACTIONS, LADYBIRD BEETLES, CHEMICAL DEFENSE SYSTEMS, INTRODUCED SPECIES, INSECT DEFENSE, PREDATORY ANTS, DEFENSE STRATEGIES, SUBCOCCINELLA VIGINTIQUATUORPUNCTATA, COCCINELLIDS

02/03-1528 PREDATOR-PREY INTERACTIONS, SCORPIONFLIES, ORB-WEAVING SPIDER, PREY CAPTURE, SPIDERS, KLEPTOPARASITISM, PREDATOR ROBBING, BEHAVIOR, INSECT FEEDING, SPIDER PREDATORS

02/03-0313 PREDATOR-PREY INTERACTIONS, PREY DETECTION, CHEMOSENSORY SIGNALS, TURTLE BEHAVIOR, ANIMAL BEHAVIOR, ALLIGATOR SNAPPING TURTLE, MACROCLEMYS TEMMINCKII

02/03-0325 PREDATOR-PREY RELATIONSHIPS, DESERT IGUANAS, CHEMOSENSORY DETECTION, ANTIPREDATOR BEHAVIORS, CALIFORNIA KINGSNAKE, CHEMICAL CUES, PHEROMONE DETECTION BY PREY, SNAKE PREDATORS, LAMPROPELTIS GETULA CALIFORNIAE, DIPSOSAURUS DOSALIS

02/03-0388 PREDATOR-PREY RELATIONSHIPS, GARTER SNAKES, AMPHIBIANS, TROUT INTRODUCTION, AQUATIC ECOSYSTEMS, SIERRA NEVADA LAKES, AMPHIBIAN POPULATION DECLINES

02/03-1233 PREDATOR-PREY RELATIONSHIPS, BIGHORN SHEEP, DESERT ECOSYSTEM, UNITED STATES FISH AND WILDLIFE SERVICE (USFWS), MOUNTAIN LION, PUMA CONCOLOR, HABITAT-USE PATTERNS, WILDLIFE TRACKING, OVIS CANADENSIS

02/03-0953 PREDATORS, WOLF REINTRODUCTIONS, WILDLIFE RECOVERY PROGRAMS, NEZ PERCE, CANADIAN GRAY WOLF, CANIS LUPUS, CONSERVATION COALITIONS

02/03-1625 PREDATORS, PREY-PREDATOR SIZE CORRELATION, TROPHIC STRATEGIES, MICROPREDATORS, PARASITOIDS, ANIMAL DIVERSITY

02/03-2189 PREDATORS, SCENT MARKS, LANIUS EXCUBITOR, PASSERINE BIRDS, SHRIKES, ULTRAVIOLET (UV) LIGHT SENSITIVITY, RAPTORS, PREY LOCATION, BIRD BEHAVIOR, GREAT GRAY SHRIKE

02/03-0327 PREDATORY ANIMALS, COYOTES, YELLOWSTONE NATIONAL PARK, WOLF REPOPULATION, MAMMAL POPULATIONS, ADAPTATIONS

02/03-0671 PREDATORY ANIMALS, FLATHEAD RIVER, GLACIER NATIONAL PARK, WOLF POPULATIONS, GRIZZLY BEARS, CARNIVORES, WOLVERINES, LYNX, MIGRATION PATTERNS, ADAPTIVE BEHAVIOR, WILDLIFE CONSERVATION

02/03-1526 PREDATORY ANTS, LADYBIRD BEETLES, PREDATOR-PREY INTERACTION, INTRODUCED SPECIES, INSECT DEFENSE, CHEMICAL DEFENSE SYSTEMS, DEFENSE STRATEGIES, SUBCOCCINELLA VIGINTIQUATUORPUNCTATA, COCCINELLIDS

02/03-1548 PREDATORY HUNTING STRATEGIES, CONUS CALIFORNICUS, VENOM APPARATUS, AQUATIC SNAILS, PEPTIDE TOXIN, POISONOUS SNAILS, SNAIL VENOM PRODUCTION

02/03-0611 PREDATORY INSECTS, DOG-DAY CICADA, SPUR, HYMENOPTERAN, CICADA KILLER, INSECT REPRODUCTION, GIANT WASP, WASP BEHAVIOR

02/03-1834 PREDATORY INSECTS, ARMY ANTS, ECITON BURCHELLI, DORYLUS MOLESTUS, BIVOUAC, SOCIAL INSECTS, ANT LIFE HISTORIES, COLONIAL ANTS, DRIVER ANTS

02/03-0644 PREDATORY MAMMALS, YELLOWSTONE NATIONAL PARK, BEAR BEHAVIOR, CARNIVOROUS MAMMALS, GRIZZLY BEARS, DIET COMPOSITION, HUMAN-BEAR INTERACTIONS

02/03-1702 PREDATORY PLANTS, SNAP-TRAP PLANTS, WATERWHEEL PLANT, VENUS FLYTRAP, SUNDEW, PLANT EVOLUTION, INSECT-CAPTURING PLANTS, CARNIVOROUS PLANTS, EVOLUTIONARY LINEAGES

02/03-2371 PREDISPOSITION FACTOR, ENDOTOXIN CONTAMINATION, PULMONARY INFLAMMATION, NEUTROPHIL ACCUMULATION, AIRWAY HYPERRESPONSIVENESS, METAL-WORKING FLUIDS (MWF), ALVEOLAR MACROPHAGES, RESPIRATORY RESPONSES, OCCUPATIONAL EXPOSURE, POLLUTED AIR

02/03-1111 PREDNISONE TREATMENT, BLINDNESS, ARTERIAL OCCLUSION, JAW CLAUDICATION, VASCULITIS, ERYTHROCYTE SEDIMENTATION RATE (ESR), TEMPORAL ARTERITIS (TA), POLYMYALGIA

02/03-2028 PREECLAMPSIA, PLACENTAL DEVELOPMENT, HEPARIN-BINDING EPIDERMAL-GROWTH-LIKE -FACTOR (HB-EGF), SIGNALING PROTEIN, GESTATIONAL AGE, PRE-TERM LABOR, SIGNALING FACTOR'S ROLE IN PREECLAMPSIA, TROPHOBLAST BIOLOGY

02/03-1104 PREECLAMPSIA, GLOBAL PUBLIC HEALTH, HYPERTENSION, PREGNANCY COMPLICATIONS, MATERNAL HEALTH, PREMATURE BIRTH, PLACENTA, INFANT MORTALITY

02/03-0021 PREFRONTAL CORTEX, FUNCTIONAL MAGNETIC RESONANCE IMAGING (FMRI), WISCONSIN CARD SORTING TEST, COGNITIVE FUNCTION COMPARISON, PRIMATE COGNITION, MACAQUES, HUMAN BRAIN, BRAIN ACTIVITY, NEUROLOGICAL EVOLUTION, EVOLUTION OF COGNITION

02/03-1958 PREFRONTAL CORTEX, AUDITORY CORTEX, NEURONS, ASSOCIATIONAL CORTEX, CEREBRAL CORTEX, DREAM SLEEP, BRAIN FUNCTIONS, SOUND INTERPRETATION

02/03-1969 PREFRONTAL CORTEX, NEOCORTEX, MEMORY DEVELOPMENT, COGNITION, CHILD DEVELOPMENT, LEARNING, BRAIN MATURITY

02/03-2543 PREFRONTAL CORTEX, LEARNING AWARENESS, PROCEDURAL LEARNING, SEQUENCE LEARNING, NEURONAL CIRCUITS, BRAIN FUNCTIONS, SERIAL REACTION TIME TASK

02/03-2566 PREFRONTAL CORTEX, WESTERN MUSIC TONALITY, MUSICAL PERCEPTION, BRAIN FUNCTIONS, TONAL PERCEPTION, HARMONIC PERCEPTION, ROSTROMEDIAL PREFRONTAL CORTEX

02/03-1351 PREFRONTAL CORTEX, LATERAL PREFRONTAL CORTEX, NUMBER REPRESENTATION, ABSTRACT CONCEPT REPRESENTATION, COGNITIVE PROCESSES, BRAIN, VISUAL PERCEPTION, CEREBRAL NETWORKS

02/03-0539 PREGNANCY, FACTOR V LEIDEN MUTATION (FVL), VENOUS THROMBOEMBOLISM (VTE), PREGNANCY RISKS, MISCARRIAGE, ANTICOAGULANT PROPHYLAXIS, HEALTHCARE COST MANAGEMENT, SCREENING EFFECTIVENESS, SELECTIVE SCREENING, WOMEN'S HEALTH

02/03-0847 PREGNANCY, ALCOHOL USE, MATERNITY, FETAL ALCOHOL SYNDROME SURVEILLANCE NETWORK (FASSNET), DISEASE PREVENTION, EPIDEMIOLOGY, CHILDREN'S HEALTH, SUBSTANCE ABUSE, INFANT HEALTH RISKS

02/03-0863 PREGNANCY, TWINS, DIZYGOTIC TWIN SURVIVAL, EARLY PREGNANCY LOSS, CORPUS LUTEUM, REPRODUCTIVE HEALTH

02/03-1146 PREGNANCY, PRENATAL CARE, INFANT DEVELOPMENT, ZINC SUPPLEMENTATION, GESTATIONAL NUTRITION

02/03-1791 PREGNANCY, AZIDOTHYMIDINE (AZT), WOMEN'S HEALTH, HUMAN IMMUNODEFICIENCY VIRUS (HIV), MOTHER-TO-CHILD TRANSMISSION

02/03-0874 PREGNANCY COMPLICATIONS, BODY MASS INDEX (BMI), DIABETES RISKS FACTORS, GESTATIONAL DIABETES MELLITUS (GDM), LOW BIRTH WEIGHT RELATED TO GDM, BIRTH WEIGHT, TYPE 2 DIABETES, WOMEN'S HEALTH

02/03-1104 PREGNANCY COMPLICATIONS, GLOBAL PUBLIC HEALTH, HYPERTENSION, PREECLAMPSIA, MATERNAL HEALTH, PREMATURE BIRTH, PLACENTA, INFANT MORTALITY

02/03-1156 PREGNANCY COMPLICATIONS, ANTIRETROVIRAL DRUG THERAPY, VIRUS TRANSMISSION, COMBINATION THERAPY, PROTEASE INHIBITORS, LOW BIRTH WEIGHT, PREMATURE DELIVERY, HUMAN IMMUNODEFICIENCY VIRUS TYPE 1 (HIV-1) INFECTION

02/03-1172 PREGNANCY COMPLICATIONS, TERM BREECH TRIAL, BREECH DELIVERY, VAGINAL DELIVERY, BIRTH RISK FACTORS, NEONATAL RISK, INFANT HEALTH, CESAREAN DELIVERY

02/03-1386 PREGNANCY COMPLICATIONS, FETAL CELLS IN MOTHER, MATERNAL CELLS IN OFFSPRING, AUTOIMMUNE DISORDERS, GRAFT-VERSUS-HOST DISEASE, MICROCHIMERISM, SCLERODERMA, POLYMYOSITIS, CELL TRANSFER

02/03-1783 PREGNANCY COMPLICATIONS, PSYCHOTHERAPY, DRUG THERAPY, FLUOXETINE, SERTRALINE, MAJOR DEPRESSION, DEPRESSION

02/03-2305 PREGNANCY COMPLICATIONS, HYPERTHERMIA, FETAL DEATH, TERATOGEN, MISCARRIAGE, FEVER IN PREGNANCY

02/03-2067 PREGNANCY HEALTH, BIRTH DEFECT PREVENTION, SPINA BIFIDA, ANENCEPHALY, NEURAL TUBE DEFECT (NTD), HIGH-RISK WOMEN, EDUCATIONAL AWARENESS, FOLIC ACID SUPPLEMENTATION

02/03-0210 PREGNANCY LOSS, ANTIPHOSPHOLIPID SYNDROME, PHOSPHOLIPID-BINDING PROTEINS, AUTOIMMUNE ANTICARDIOLIPIN ANTIBODIES, LUPUS ERYTHEMATOSUS, SYPHILIS

02/03-0443 PREGNANCY LOSS, FEMALE GERM CELLS, MEIOSIS-SPECIFIC PROTEIN, SYNAPTONEMAL COMPLEX PROTEIN 3 (SCP3), ANEUPLOIDY, EMBRYONIC DEATH, MISCARRIAGE

02/03-2646 PREGNANCY RATES, ADOLESCENT HEALTHCARE, PUERTO RICO, HUMAN IMMUNODEFICIENCY VIRUS (HIV)-INFECTED ADOLESCENTS, PERINATAL INFECTION, DISEASE TRANSMISSION, PREVENTION, REPRODUCTIVE HEALTH

Keyword Index

02/03-0539 PREGNANCY RISKS, FACTOR V LEIDEN MUTATION (FVL), VENOUS THROMBOEMBOLISM (VTE), PREGNANCY, MISCARRIAGE, ANTICOAGULANT PROPHYLAXIS, HEALTHCARE COST MANAGEMENT, SCREENING EFFECTIVENESS, SELECTIVE SCREENING, WOMEN'S HEALTH

02/03-1986 PREGNANCY RISKS, SPONTANEOUS ABORTION, FOLIC ACID SUPPLEMENTATION, NEURAL TUBE DEFECT, FOLATE, WOMEN'S PRENATAL HEALTH

02/03-0246 PREGNANCY WEIGHT GAIN, NUTRITION, FAMINE, INTERGENERATIONAL EFFECTS OF POOR NUTRITION, FOOD LIMITATION, CATCH-UP GROWTH, NEONATAL HEALTH, INFANT SURVIVAL, FETAL DEVELOPMENT, REPRODUCTIVE SUCCESS

02/03-0219 PREGNANT WOMEN, CANADA ENVIRONMENTAL TOXIN EXPOSURE, CORD BLOOD LYMPHOCYTES, INDIGENOUS PEOPLES, MERCURY (HG) TOXICITY, FISHING COMMUNITIES, CONTAMINATED FISH, ORGANOCHLORINE (OC) COMPOUNDS, IMMUNE SYSTEM FUNCTIONS, PUBLIC HEALTH

02/03-0840 PREGNANT WOMEN, COCAINE EXPOSURE, FETAL DRUG EXPOSURE, COGNITIVE DEVELOPMENT, MOTOR SKILLS, BAYLEY MENTAL AND MOTOR SCALES OF INFANT DEVELOPMENT, DRUG ABUSE, INFANT HEALTH RISKS

02/03-0857 PREGNANT WOMEN, ABUSED WOMEN, WOMEN'S HEALTH, SEXUALLY TRANSMITTED DISEASE (STD), PHYSICAL ABUSE

02/03-1972 PREHISTORICAL CULTURES, BIG EDDY, SAC RIVER/MISSOURI, STRATIGRAPHY, RADIOCARBON DATING, ARCHAEOLOGICAL SITES, TOOL ARTIFACTS, PROJECTILE POINTS, PALEOENVIRONMENT, NATIVE AMERICANS, PRE-CLOVIS ARTIFACTS

02/03-0452 PREHISTORIC ANIMALS, MAMMALIAN PALEONTOLOGY, FOSSIL DISCOVERIES, SENCKENBERG RESEARCH STATION FOR QUATERNARY PALEONTOLOGY, GERMAN FOSSILS

02/03-0677 PREHISTORIC ANIMALS, BLITZKRIEG THEORY, MEGAFAUNA EXTINCTIONS, UNIVERSAL BLITZKRIEG THEORY, EXTINCTION THEORIES, MEGAFAUNA, AUSTRALIA MEGAFAUNA, CLIMATE CHANGE

02/03-0670 PREHISTORIC CLIMATE, GLOBAL CLIMATE, CLIMATE FORECASTING, ICE AGE, POLAR ICE CAPS, DEEP-SEA FOSSILS, STOMATA, LEAF FOSSILS, ATMOSPHERIC CARBON DIOXIDE CONCENTRATION

02/03-1890 PREHISTORIC HUMANS, ATACAMA DESERT, HUMAN SETTLEMENTS, CLIMATE CHANGE EFFECTS, HOLOCENE, SOUTH AMERICA, LAKE BASINS, DRY PERIODS

02/03-2723 PREHISTORIC PEOPLE, NATIVE AMERICANS, SKELETAL REMAINS, FORENSIC ANTHROPOLOGY, DISEASE PATTERNS, NUTRITION OF ANCIENT CULTURES, CRIBRA ORBITALIA

02/03-0754 PREHISTORIC RECORD, GENETIC MARKERS, PHYLOGENETIC RECONSTRUCTION, POLYMORPHISMS, EVOLUTIONARY GENETICS

02/03-1578 PREHISTORIC REPTILES, FOSSILS, ICHTHYOSAURS, FISH LIZARDS, MARINE REPTILES

02/03-1703 PREMATING STRUGGLES, WATER STRIDERS, INSECT BEHAVIOR, COEVOLUTION, MATING ADAPTATIONS, REPRODUCTIVE STRATEGIES, EVOLUTIONARY ADAPTATIONS

02/03-0415 PREMATURE AGING, SENESCENCE, AGING, DEOXYRIBONUCLEIC ACID (DNA) REPAIR, TRANSCRIPTION, TRICHOTHIODYSTROPHY (TTD), NUCLEOTIDE EXCISION REPAIR (NER), XERODERMA PIGMENTOSUM (XP), GENE MUTATIONS

02/03-1104 PREMATURE BIRTH, GLOBAL PUBLIC HEALTH, HYPERTENSION, PREGNANCY COMPLICATIONS, MATERNAL HEALTH, PREECLAMPSIA, PLACENTA, INFANT MORTALITY

02/03-1156 PREMATURE DELIVERY, ANTIRETROVIRAL DRUG THERAPY, VIRUS TRANSMISSION, COMBINATION THERAPY, PROTEASE INHIBITORS, LOW BIRTH WEIGHT, HUMAN IMMUNODEFICIENCY VIRUS TYPE 1 (HIV-1) INFECTION, PREGNANCY COMPLICATIONS

02/03-1716 PREMATURE RUPTURE OF MEMBRANES, NEONATAL INTENSIVE CARE UNIT (NICU), BACTEREMIA, RESPIRATORY DISTRESS SYNDROME (RDS), ASPHYXIA, PARENTERAL NUTRITION, EARLY-ONSET SEPSIS (EOS)

02/03-2357 PREMENSTRUAL DYSPHORIC DISORDER, ACUTE SEROTONERGIC MODULATION, SELECTIVE SEROTONIN REUPTAKE INHIBITOR (SSRI), RECEPTOR ANTAGONISTS, METERGOLINE, FLUOXETINE, WOMEN'S HEALTH

02/03-0826 PREMPRO, MENOPAUSE, ESTROGEN, PROGESTIN, HORMONE REPLACEMENT THERAPY (HRT), ESTRADIOL, PHYTOESTROGENS, SOY SUPPLEMENTS, WOMEN'S HEALTH, BREAST CANCER, CANCER/BREAST

02/03-1184 PREMPRO, ESTROGEN, MENOPAUSE, ADVERSE REACTIONS TO HRT, WOMEN'S HEALTH INITIATIVE STUDY, HORMONE REPLACEMENT THERAPY (HRT), PROGESTERONE, CANCER/BREAST, BREAST CANCER

02/03-2051 PREMPRO, WOMEN'S HEALTH INITIATIVE (WHI), HORMONE REPLACEMENT THERAPY (HRT) RISKS, MENOPAUSE

02/03-2093 PREMPRO, WOMEN'S HEALTH INITIATIVE STUDY, HORMONE REPLACEMENT THERAPY, ESTROGEN, PROGESTERONE, BREAST CANCER, BRAIN FUNCTION, MEDROXYPROGESTERONE, ENDOMETRIAL CANCER, CANCER/BREAST, CANCER/ENDOMETRIAL

02/03-2671 PREMPRO, ESTROGEN, PROGESTIN, WOMEN'S HEALTH INITIATIVE (WHI), BREAST CANCER, CARDIOVASCULAR DISEASE, PROGESTIN, MENOPAUSAL HORMONE THERAPY, CANCER/BREAST

02/03-1146 PRENATAL CARE, PREGNANCY, INFANT DEVELOPMENT, ZINC SUPPLEMENTATION, GESTATIONAL NUTRITION

02/03-2017 PRENATAL CARE, BIRTH DEFECTS, ANENCEPHALY, FOLIC ACID FORTIFICATION, FOOD AND DRUG ADMINISTRATION (FDA), PUBLIC HEALTH SERVICE, BIRTH CERTIFICATE DATA, NEURAL TUBE DEFECTS, WOMEN'S HEALTH, SPINA BIFIDA

02/03-1926 PRENATAL HEALTH, HEART DISEASE, BARKER/DAVID, BURNSIDE/ETHEL MARGARET, FETAL DEVELOPMENT, DEGENERATIVE DISEASES, ENVIRONMENTAL INFLUENCE ON PHYSICAL DEVELOPMENT

02/03-0536 PRENATAL TESTING, ASTHMA, PULMONARY FUNCTION TESTS, LUNG FUNCTION RISKS, PLETHYSMOGRAPHY, SPECIFIC AIRWAY RESISTANCE SR(AW), CHILDHOOD DISEASES, ALLERGEN SENSITIVITY

02/03-1797 PRENATAL TESTING, IN VITRO FERTILIZATION, EMBRYO TESTING, COMPARATIVE GENOMIC HYBRIDIZATION, AMNIOCENTESIS, CHORIONIC VILLUS SAMPLING, GENETIC SCREENING, ULTRASOUND, NICOLAIDES NUCHAL TRANSLUCENCY TEST

02/03-2741 PREOPERATIVE MEETING, ANESTHESIA RISKS, ANXIETY ABOUT SURGERY, SURGERY CONCERNS, BOOK REVIEW

02/03-1439 PREOPERATIVE THERAPY, CORONARY ARTERY BYPASS GRAFT (CABG) SURGERY, CARDIOTHORACIC SURGERY, BETA-BLOCKER THERAPY, HEART SURGERY, MORTALITY RATES, SURGICAL PROCEDURES

02/03-0461 PRE-PUBERTAL INFLUENCES, MANIA IN CHILDREN, CHILDHOOD DISEASES, MATERNAL WARMTH, BIPOLAR DISORDER, EARLY ADOLESCENT DISORDERS, HYPOMANIA IN CHILDREN, PSYCHOSES

02/03-1644 PRESCRIBED BURNS, FIRE PREVENTION, FOREST MANAGEMENT, CONTROLLED BURNS, WILDFIRES

02/03-1910 PRESCRIBED BURNS, FOREST FIRES, SOIL MOISTURE, CONTROLLED BURNS, FIRES

02/03-1010 PRESCRIBED FIRE, INDIAN RIVER LAGOON, SAINT SEBASTIAN RIVER STATE BUFFER PRESERVE, LONGLEAF PINE, FIRE SUPPRESSION, WATER FILTRATION, UPLANDS MANAGEMENT, LIGHTNING FIRES, BUFFER PRESERVES

02/03-1438 PRESCRIPTION DRUG LABELING, ADVERSE DRUG REACTION (ADR), UNITED STATES DEATH RATES, UNITED STATES FOOD AND DRUG ADMINISTRATION (FDA), BLACK BOX WARNINGS, DRUG SAFETY, PHYSICIANS' DESK REFERENCE (PDR)

02/03-1508 PRESCRIPTION DRUGS, SAFETY, FOOD AND DRUG ADMINISTRATION (FDA), ADVERSE DRUG REACTIONS, DOSE ADJUSTMENTS

02/03-2055 PRESCRIPTION DRUGS, OVER-THE-COUNTER (OTC) DRUGS, MEDICATION INTERACTIONS, DRUG INTERACTIONS, ALCOHOL CONSUMPTION

02/03-2410 PRESCRIPTION DRUG USER FEE ACT (PDUFA), DRUG APPROVAL, SIDE EFFECTS, PHARMACEUTICAL INDUSTRY, CLINICAL DRUG TRIALS, FEDERAL DRUG ADMINISTRATION (FDA)

02/03-0866 PRESCRIPTIONS, CHOLESTEROL, MEDICAL PROCEDURES, DIAGNOSES, PROGNOSES, MEDICAL RISKS

02/03-0089 PRESERVATION EFFORTS, CONIFERS, RHODODENDRONS, YUNNAN PROVINCE, YANGTZE RIVER, BIOLOGICAL HOTSPOTS, CHINA, PLANT CONSERVATION, HENGDUAN MOUNTAINS

02/03-0643 PRESERVATION OF SPECIES, CAPTIVE BREEDING, GIANT PANDA, ANIMAL BEHAVIOR, REPRODUCTIVE BEHAVIOR, CONSERVATION PROJECTS, ZOO FACILITIES

02/03-0575 PRESERVATION PROCESSING, FOOD SAFETY, SARDINELLA SPECIES, FERMENTATION FOODSTUFFS, DIET IMPROVEMENT, FISH FERMENTATION PROCESSES

02/03-2102 PRESERVATIVES, ANTIMICROBIALS, ANTIOXIDANTS, SULFUR DIOXIDE, SULFITES, ANTIFUNGALS, NITRITES, NATURAL PRESERVATIVES, FOOD ADDITIVES

02/03-2304 PRESERVATIVES, CHILDHOOD VACCINES, MERCURY EXPOSURE, THIOMERSAL, ETHYL MERCURY

02/03-2511 PRE-SIDEDRESS SOIL NITRATE TEST (PSNT), NITROGEN FERTILIZER, GROUNDWATER CONTAMINATION, LETTUCE PRODUCTION, LACTUCA SATIVA, CALIFORNIA AGRICULTURE, SIDEDRESS NITROGEN APPLICATION, SOIL NITROGEN CONCENTRATION, CROP MANAGEMENT

02/03-0967 PRE-SIDEDRESS SOIL TESTING, CHEMICAL FERTILIZERS, CROP YIELDS, GROUNDWATER CONTAMINATION, CALIFORNIA TOMATO PRODUCTION, SIDEDRESS NITROGEN APPLICATION

02/03-0693 PRESIDIO, SEED BANKS, ENDANGERED SPECIES, PARK MANAGEMENT, URBAN PARKS, LOBOS CREEK VALLEY, RESTORATION PROJECTS, HABITAT RESTORATION

02/03-1672 PRESOMITIC MESODERM (PSM), SOMITE CELLS, EMBRYO DEVELOPMENT, VERTEBRATE DEVELOPMENT, NOTCH PATHWAY, GENE EXPRESSION, BODY PATTERNS

02/03-2486 PRESSURE, WINGED MALES, ANT MORPHS, CARDIOCONDYLA ANTS, COLONY INVESTMENT, FLEXIBLE DEVELOPMENT, DISPERSAL, MALE DIMORPHISM, STRESSFUL CONDITIONS, SOCIAL INSECTS, ENVIRONMENTAL INFLUENCES

02/03-0335 PRESSURE ADAPTATIONS, RESPIRATORY SYSTEM MODIFICATIONS, PLEURAL SPACE, AQUATIC ORIGINS, SNORKELING WITH TRUNK, TRUNK, ANIMAL BEHAVIOR, DIAPHRAGM THICKNESS, LUNG PHYSIOLOGY, ELEPHANT TRAITS

02/03-2145 PRESSURES OF OXYGEN, TURTLES, DIVING BEHAVIOR, RHEODYTES LEUKOPS, EMYDURA MACQUARII, FRESHWATER HABITATS

02/03-0022 PRESSURE TOLERANCE, EXTREME ENVIRONMENTS, GIGAPASCAL PRESSURE, HIGH-PRESSURE ENVIRONMENTS, FORMATE OXIDATION, METABOLIC INDICATORS, MICROBIAL LIFE, BACTERIAL EXTREMOPHILES, SHEWANELLA ONEIDENSIS, ESCHERICHIA COLI

02/03-2028 PRE-TERM LABOR, PREECLAMPSIA, HEPARIN-BINDING EPIDERMAL-GROWTH-LIKE - FACTOR (HB-EGF), SIGNALING PROTEIN, GESTATIONAL AGE, PLACENTAL DEVELOPMENT, SIGNALING FACTOR'S ROLE IN PREECLAMPSIA, TROPHOBLAST BIOLOGY

02/03-2646 PREVENTION, ADOLESCENT HEALTHCARE, PUERTO RICO, PREGNANCY RATES, PERINATAL INFECTION, DISEASE TRANSMISSION, HUMAN IMMUNODEFICIENCY VIRUS (HIV)-INFECTED ADOLESCENTS, REPRODUCTIVE HEALTH

02/03-2389 PREVENTION PROGRAMS, CHINA SUICIDE RISK, PSYCHOLOGICAL AUTOPSY STUDY, SUICIDE RISK FACTORS, MULTIPLE RISK FACTORS, MENTAL HEALTH

02/03-1512 PREVENTION STRATEGIES, GAY YOUTH, HUMAN IMMUNODEFICIENCY VIRUS (HIV), ACQUIRED IMMUNODEFICIENCY SYNDROME (AIDS), RISK BEHAVIOR, COMING OUT, HOMOSEXUALITY, BISEXUAL YOUTH, ALTERNATE LIFESTYLES

02/03-0772 PREVENTIVE AGENTS, CHEMOPREVENTION, CLINICAL TRIALS, NEOPLASTIC CELLS, PHYTOCHEMICALS, CANCER PREVENTION

02/03-2062 PREVENTIVE CARE, MORTALITY, GENDER GAP, MEN'S HEALTH

02/03-0479 PREVENTIVE HEALTH, PRIMARY PREVENTION, CORONARY EVENTS, ASPIRIN THERAPY, THROMBOSIS PREVENTION TRIAL, HYPERTENSION OPTIMAL TREATMENT STUDY, CLINICAL TRIALS

02/03-0530 PREVENTIVE HEALTH, ANKLE STRENGTHENING EXERCISES, SPRAINED ANKLE TREATMENT, ACHILLES TENDON

02/03-0842 PREVENTIVE HEALTH, FLU SHOTS FOR INFANTS, CENTERS FOR DISEASE CONTROL AND PREVENTION (CDC), CHILD IMMUNIZATION, IMMUNIZATION

02/03-1132 PREVENTIVE HEALTH, CARDIOVASCULAR DISEASE, SYSTOLIC BLOOD PRESSURE (SBP), DIASTOLIC BLOOD PRESSURE (DBP), PULSE PRESSURE, HYPERTENSION, BLOOD PRESSURE MONITORING

02/03-0472 PREVENTIVE HEALTHCARE, NASOPHARYNGEAL DISEASE COLONIZATION, HEPTAVALENT PNEUMOCOCCAL CONJUGATE VACCINE, VACCINATIONS, IMMUNIZATIONS, PEDIATRICS, CONTAGIOUS DISEASES, INFECTIOUS DISEASES, STREPTOCOCCUS PNEUMONIAE, BACTERIAL INFECTIONS

02/03-0523 PREVENTIVE HEALTHCARE, HEALTH RISKS, BINGE DRINKING, SMOKING, PUBLIC HEALTH, STATE HEALTHCARE PROGRAMS, SAFETY BELT USE, MAMMOGRAMS

02/03-0528 PREVENTIVE HEALTHCARE, MAMMOGRAPHY, UNITED STATES PREVENTIVE SERVICES TASK FORCE, PROSTATE-SPECIFIC ANTIGEN (PSA) TEST, COLONOSCOPY, CANCER TESTING, CANCER/BREAST, CANCER/COLON, CANCER/PROSTATE, BREAST CANCER, COLON CANCER

02/03-0524 PREVENTIVE HEALTH STRATEGIES, CONJUGATED EQUINE ESTROGEN (CEE), MEDROXYPROGESTERONE (MPA), BONE MINERAL DENSITY (BMD), OSTEOPOROSIS, MENOPAUSE, HORMONE REPLACEMENT THERAPY (HRT), WOMEN'S HEALTH, BODY MINERAL CONTENT

02/03-0166 PREVENTIVE MEDICINE, INFECTIOUS DISEASES, BACTERIAL MENINGITIS, INVASIVE NONMENINGITIC BACTERIAL DISEASE (INMD), HAEMOPHILUS INFLUENZAE TYPE B (HIB), STREPTOCOCCAL PNEUMONAE, VACCINATIONS, SCOTLAND, PUBLIC HEALTH, EPIDEMIOLOGICAL PATTERNS

02/03-0803 PREVENTIVE MEDICINE, MOSQUITO-BORNE ILLNESSES, BRAZIL, AMAZON, PUBLIC HEALTH, VACCINATION, TRAVEL, AEDES AEGYPTI, CENTERS FOR DISEASE CONTROL AND PREVENTION (CDC), YELLOW FEVER (YF), VIRAL DISEASES

02/03-1192 PREVENTIVE MEDICINE, COMPREHENSIVE METABOLIC PANEL, MEDICAL SCREENING, LABORATORY TESTS, ROUTINE PHYSICALS, COMPLETE BLOOD COUNT, HEALTH SCREENINGS

02/03-1483 PREVENTIVE MEDICINE, DEFICIENCY SYNDROMES, NUTRITIONAL SUPPLEMENTS, CHRONIC DISEASES, VITAMIN DEFICIENCIES

Keyword Index

02/03-0260 PREVENTIVE THERAPIES, HEALTH RISKS, CHILDHOOD IMMUNIZATIONS, IMMUNIZATION POLICIES, BIOLOGICAL WARFARE, VACCINE SHORTAGES

02/03-0379 PREY BIOMASS, SCALING LAWS, BODY MASS, POPULATION DENSITY, CARNIVORE POPULATION MODELING, CONSERVATION, ANIMAL POPULATIONS, STATISTICAL POPULATION DENSITY PATTERNS

02/03-2469 PREY CAPTURE, VENOMOUS SPIDERS, TOXINS, WEBS, SPIDER BEHAVIOR

02/03-1528 PREY CAPTURE, SPIDERS, SCORPIONFLIES, ORB-WEAVING SPIDER, KLEPTOPARASITISM, PREDATOR-PREY INTERACTION, PREDATOR ROBBING, BEHAVIOR, INSECT FEEDING, SPIDER PREDATORS

02/03-1239 PREY CONSUMPTION, GAPE-LIMITED PREDATORS, FORDONIA LEUCOBALIA, GERARDA PREVOSTIANA, SNAKE FEEDING BEHAVIOR, TROPICAL SNAKES, FEEDING MECHANISMS, REPTILES

02/03-2179 PREY DEFENSES, BUFFALO BEHAVIOR, AFRICAN CAPE BUFFALO

02/03-0313 PREY DETECTION, CHEMOSENSORY SIGNALS, PREDATOR-PREY INTERACTIONS, TURTLE BEHAVIOR, ANIMAL BEHAVIOR, ALLIGATOR SNAPPING TURTLE, MACROCLEMYS TEMMINCKII

02/03-2189 PREY LOCATION, PREDATORS, LANIUS EXCUBITOR, PASSERINE BIRDS, SHRIKES, ULTRAVIOLET (UV) LIGHT SENSITIVITY, RAPTORS, SCENT MARKS, BIRD BEHAVIOR, GREAT GRAY SHRIKE

02/03-1563 PREY ORIENTATION, RATTLESNAKES, CROTALUS VIRIDIS, FEEDING BEHAVIOR, HEADFIRST PREY INGESTION, TACTILE CUES

02/03-1625 PREY-PREDATOR SIZE CORRELATION, TROPHIC STRATEGIES, PREDATORS, MICROPREDATORS, PARASITOIDS, ANIMAL DIVERSITY

02/03-0006 PREY SPECIES, FATTY ACID SIGNATURE, COD, LIPID ANALYSIS, HYDROCARBON CHAINS, SEAL DIETARY HABITS, DIET COMPOSITION

02/03-2144 PREY VULNERABILITY, TADPOLE BEHAVIOR, PREDATOR AVOIDANCE, FORAGING RISKS, EPHEMERAL HABITATS, FROG YOUNG, POND HYDROPERIOD

02/03-0660 PRIBILOFS, ANTARCTICA, SEABIRDS, FARALLONES, GALAPAGOS, SEA OF CORTES, SCOTTISH ISLANDS, BIRDWATCHING

02/03-2426 PRICE CONSTRAINTS, SPIRAL HELICAL CT SCANS, COMPUTED TOMOGRAPHY (CT) SCANNING, NATIONAL CANCER INSTITUTE (NCI), CANCER/LUNG, TOBACCO USE, LUNG CANCER SCREENING

02/03-2118 PRICING, GENERIC DRUGS, BRAND NAME DRUGS, COMPETITION, PHARMACEUTICAL MARKET

02/03-0542 PRIMARY AMYLOIDOSIS, SYSTEMIC AMYLOIDOSIS, ACQUIRED MONOCLONAL IMMUNOGLOBULIN LIGHT-CHAIN (AL) AMYLOIDOSIS, HEREDITARY AMYLOIDOSIS, MISDIAGNOSIS, GENE MUTATIONS, IMMUNOHISTOCHEMISTRY, GENETIC PREDISPOSITION, REACTIVE SYSTEMIC AMYLOID A (AA) AMYLOIDOSIS

02/03-1737 PRIMARY CANCER, CANCER METASTASIS, MINIMAL RESIDUAL CANCER, HETEROGENEITY OF CANCER CELLS, ADJUVANT CANCER THERAPY, EPITHELIAL MARKERS

02/03-2635 PRIMARY HYPERTENSION, HYPERTENSION, TRANSPLANTATION, KIDNEY ALLOGRAFTS, NEPHRONS

02/03-0479 PRIMARY PREVENTION, ASPIRIN THERAPY, CORONARY EVENTS, PREVENTIVE HEALTH, THROMBOSIS PREVENTION TRIAL, HYPERTENSION OPTIMAL TREATMENT STUDY, CLINICAL TRIALS

02/03-0977 PRIMARY PRODUCERS, ACTIVE TRANSPORT, ALGAL UPTAKE KINETICS, FRESHWATER ALGAE, FOOD WEBS, METHYLMERCURY (MEHG), MERCURY POLLUTION, BIOACCUMULATION, EVERGLADES MERCURY CYCLING MODEL (E-MCM)

02/03-0372 PRIMARY PRODUCTION, OCEAN TEMPERATURES, BACTERIAL GROWTH, CHLOROPHYLL DISTRIBUTION, CLIMATE CHANGE, WATER TEMPERATURE, MARINE, ENVIRONMENTAL CONDITIONS, CARBON BALANCE

02/03-0673 PRIMARY PRODUCTION, EUTROPHICATION, FISHERY DECLINE, NITROGEN ACCUMULATION, PHYTOPLANKTON GROWTH LIMITATIONS, AQUATIC ECOSYSTEM DEGRADATION, PHOSPHORUS LEVELS, MARINE HABITATS

02/03-0689 PRIMARY PRODUCTION, CHLOROPHYLL, COMMUNITY COMPENSATION IRRADIANCE, CRITICAL DEPTH HYPOTHESIS, HETEROTROPHIC COMMUNITY DYNAMICS, NORTH ATLANTIC SPRING BLOOM, OCEANOGRAPHY, MARINE ECOSYSTEMS, PHYTOPLANKTON SPRING BLOOM, SVERDRUP'S CRITICAL DEPTH HYPOTHESIS

02/03-0692 PRIMARY PRODUCTION, CONSUMER SPECIES, INTERTIDAL COMMUNITIES, KELPS, MACROSCOPIC GRAZERS, MARINE ALGAE, ALGAL PRODUCTION, TIDE FLATS, TROPHIC CONTROL

02/03-1007 PRIMARY PRODUCTION, FOOD CHAINS, FOULING COMMUNITY, TROPHIC LEVEL, MARINE FOOD WEB, PHOTOSYNTHESIS, PLANKTON COMMUNITY, PRODUCERS, CONSUMERS, BENTHOS, PHOTIC ZONE

02/03-0703 PRIMARY PRODUCTION ESTIMATES, MARINE ECOLOGY, CARBON FIXATION, PHYTOPLANKTON, NET PRIMARY PRODUCTIVITY (NPP), CARBON DIOXIDE, CHLOROPHYLL MAPPING, SATELLITE-BASED PHYTOPLANKTON SURVEYS, OCEAN COLOR, BIOMASS MAPPING, CARBON FIXATION

02/03-0436 PRIMARY VISUAL CORTEX, BINOCULAR VISION, MONOCULAR DEPRIVATION, CORRELATED BINOCULAR ACTIVITY, VISION, EYE COORDINATION, STRABISMUS

02/03-1544 PRIMATE BEHAVIOR, BLEEDING HEART MONKEYS, GELADA LIFE HISTORY, AFRICA

02/03-0469 PRIMATE BUSHMEAT, SIMIAN IMMUNODEFICIENCY VIRUS (SIV), MONKEYS, HUNTING, SUB-SAHARAN AFRICA, AFRICAN RAINFOREST, INFECTIOUS DISEASES, ZOONOTIC TRANSMISSION OF DISEASE, HUMAN IMMUNODEFICIENCY VIRUS (HIV), LENTIVIRUSES

02/03-0021 PRIMATE COGNITION, FUNCTIONAL MAGNETIC RESONANCE IMAGING (FMRI), WISCONSIN CARD SORTING TEST, PREFRONTAL CORTEX, COGNITIVE FUNCTION COMPARISON, MACAQUES, HUMAN BRAIN, BRAIN ACTIVITY, NEUROLOGICAL EVOLUTION, EVOLUTION OF COGNITION

02/03-0663 PRIMATE CONSERVATION, SUMATRAN ORANGUTANS, RED APES OF ACEH, WORLD CONSERVATION UNION (IUCN), ENDANGERED SPECIES, ORANGUTAN POPULATION SIZE, GREAT APE CONSERVATION ACT

02/03-2237 PRIMATE CONSERVATION, VIETNAM PRIMATES, GIBBONS, ENDANGERED SPECIES, CAT BA LANGUR, TONKIN SNUB-NOSED MONKEY, MONKEY POPULATION

02/03-1374 PRIMATE EVOLUTION, SPEECH GENETIC BASIS, LANGUAGE, FOXP2 GENE, POLYMORPHISMS IN FOXP2 GENE, HUMAN EVOLUTION

02/03-1708 PRIMATE EVOLUTION, HOMINID RELATIONSHIPS, PALEOANTHROPOLOGY, MIOCENE HOMINIDS, HOMO ERECTUS, HUMAN EVOLUTION, EVOLUTION OF HUMANS, SAHELANTHROPUS TCHANDENSIS

02/03-2604 PRIMATE EVOLUTION, EUPRIMATES, PLESIADAPTIFORM PRIMATES, EVOLUTIONARY LINEAGES, CARPOLESTES SIMPSONI

02/03-0478 PRIMATE EXPERIMENTAL MODELS, HEMORRHAGIC FEVER, NONHUMAN PRIMATE MODELS, VACCINE DEVELOPMENT, IMMUNIZATIONS, ANIMAL TESTING, EBOLA VIRUS (EBOV)

02/03-0005 PRIMATE FACILITIES, CHIMPANZEE SANCTUARIES, ANIMAL WELFARE, ACQUIRED IMMUNODEFICIENCY SYNDROME (AIDS) RESEARCH, HUMAN IMMUNODEFICIENCY VIRUS (HIV) RESEARCH, HEPATITIS RESEARCH, EXPERIMENTAL LABORATORIES

02/03-0319 PRIMATE HABITATS, MARMOSETS, TAMARINS, RAINFOREST PROTECTION, ENDANGERED SPECIES, BRAZIL CONSERVATION, FOREST CORRIDORS, CONSERVATION INITIATIVES, NONGOVERNMENTAL ORGANIZATIONS

02/03-0819 PRIMATE IMMUNE DEFENSES, HUMAN IMMUNODEFICIENCY VIRUS (HIV), IMMUNE ACTIVATION, SIMIAN IMMUNODEFICIENCY VIRUS (SIV), SOOTY MANGABEYS, ACQUIRED IMMUNODEFICIENCY SYNDROME (AIDS) THERAPIES, DISEASE PROGRESSION

02/03-1617 PRIMATE POPULATION DECLINES, AFRICAN PRIMATES, ENDANGERED SPECIES, KORUP PROJECT AREA, HABITAT DESTRUCTION, HUNTING EFFECTS

02/03-0921 PRIMATE PRESERVATION, LEMURS, MADAGASCAR, FANAMBY, WILDLIFE CONSERVATION, HABITAT FRAGMENTATION, ENDANGERED SPECIES, PROPITITHECUS TATTERSALLI, GOLDEN-CROWNED SIFAKA, RESOURCE MANAGEMENT

02/03-0316 PRIMATES, GREAT APES, ORANGUTAN, PONGO PYGMAEUS, ARRESTED MALE DEVELOPMENT, EVOLUTIONARY STRATEGIES, RAPE, SOCIAL HIERARCHIES, SEXUAL BEHAVIOR, ANIMAL BEHAVIOR, MALE MATURATION

02/03-2181 PRIMATES, SEXUAL SWELLINGS, FEMALE FITNESS SIGNALS, REPRODUCTIVE BEHAVIOR, BABOON MATING BEHAVIOR

02/03-2742 PRIMATE SOCIAL BEHAVIORS, NATURAL SELECTION, LIFE HISTORIES, SPECIES EVOLUTIONARY INFLUENCES, ADAPTIVE RESPONSES, BOOK REVIEW, SOCIAL STRUCTURES

02/03-1264 PRIMATE SOCIAL STRUCTURE, ENDANGERED SPECIES, SWIMMING ABILITY, ENDEMIC SPECIES, BORNEO, PROBOSCIS MONKEYS, ANIMAL BEHAVIOR

02/03-1205 PRIMATE STUDIES, PARKINSON'S DISEASE (PD), DOPAMINE DYNAMICS, SUBSTANTIA NIGRA (SN), NEURON DESTRUCTION, MOTOR DYSFUNCTION, BRADYKINESIS, AGE-RELATED MOTORIC DECLINES

02/03-0945 PRIMATE VISION, TRICHROMATIC COLOR VISION, COLOR PERCEPTION, PIGMENT GENES, VISION EVOLUTION, PHOTOPIGMENTS

02/03-1352 PRIMATE VISION, BINOCULAR VISION, FRONTAL CORTEX, FRONTAL PURSUIT, VERGENCE TRACKING, BRAIN, COGNITIVE PROCESSES, THREE-DIMENSIONAL VIEWING

02/03-0009 PRIMITIVE MICROORGANISMS, THERMOPHILIC ORGANISMS, VENT COMMUNITIES, SMALL GENOME SIZE, SMALL SUBUNIT RIBOSOMAL RIBONUCLEIC ACID (SSRRNA), ARCHAEA, NANOARCHAEUM EQUITANS, PHYLUM NOVUM

02/03-0990 PRIMITIVE PLANTS, DEOXYRIBONUCLEIC ACID (DNA), FLOWERING PLANTS, ANGIOSPERMS, AMBORELLA TRICHOPODA, BEVHALSTIA PEBJA, ARCHAEFRUCTUS, PLANT EVOLUTION

02/03-0444 PRIMORDIAL CELLS, STROMAL CELLS, CELL DIFFERENTIATION, VASCULAR SMOOTH MUSCLE (VSM) DIFFERENTIATION, HEMATOPOIETIC STEM CELLS (HSC), NONHEMATOPOIETIC CELLS, MESENCHYMAL CELLS, STEM CELLS

02/03-1515 PRIMORDIAL CONTEXT, BIOLOGICAL CLOCKS, TIME, INTERVAL TIMER, HUMAN BRAIN, CIRCADIAN CLOCK, SEASONAL AFFECTIVE DISORDER (SAD), MITOTIC CLOCK, CELL DIVISION, CORTICAL CELLS, STRIATUM

02/03-0412 PRIMORDIAL GERM CELL (PGC), CADHERIN PROTEIN, GERMLINE STEM CELL (GSC), DROSOPHILA, DE-CADHERIN, STEM CELLS, ADHESION PROTEINS, ADHERENS JUNCTIONS, OVARY NICHES

02/03-1043 PRIMORDIAL GERM CELL (PGC), CADHERIN, GERMLINE STEM CELL (GSC), DROSOPHILA, DE-CADHERIN, STEM CELLS, ADHESION PROTEINS, DEVELOPMENTAL PATHWAYS, ADHERENS JUNCTIONS, OVARY NICHES, GENE EXPRESSION

02/03-1058 PRIMORDIAL GERM CELL (PGC), PROTEIN SIGNALS, DEVELOPMENTAL PROCESSES, STEM CELLS, MAMMALIAN GASTRULATION, GASTRULATION, EMBRYOGENESIS, MESODERM, BMP PROTEIN, FRAGILIS PROTEIN, PGC7/STELLA

02/03-2359 PRIMULA OFFICINALIS/ONOPORDON ACANTHIUM/HYOSCYAMUS NIGER (POH), HERBAL REMEDIES, CARDIORESPIRATORY REGULATION, HEART-RESPIRATORY RATIO, PHASE-COORDINATION RATIO, NIGHTTIME SLEEP, ANTHROPOSOPHICAL REMEDIES

02/03-0286 PRINCIPAL COMPONENT ANALYSIS (PCA), AROMA PERCEPTION, FAT CONTENT, HEADSPACE GAS CHROMATOGRAPHY, ELECTRONIC NOSES, ICE CREAM AROMAS, SMELLS, FLAVOR PERCEPTION, GAS SENSORS

02/03-2430 PRINCIPLE COMPONENT ANALYSIS (PCA), CHIRAL MOLECULES, PROTEIN-FOLDING PATTERNS, PROTEOMICS, RAMAN OPTICAL ACTIVITY (ROA) SPECTROSCOPY, VIRUSES, PARKINSON'S DISEASE, ALZHEIMER'S DISEASE, PRION ENCEPHALOPATHIES, MOLECULE STRUCTURE

02/03-1481 PR INTERVAL, P WAVES, ELECTROCARDIOGRAPHY, CARDIAC ASSESSMENT, QRS COMPLEX, ST SEGMENT, T WAVE, QT INTERVAL, U WAVE, VENTRICAL DEPOLARIZATION, ATRIAL DEPOLARIZATION

02/03-0793 PRION DISEASES, MAD COW DISEASE, SCRAPIE DISEASE, CREUTZFELDT-JAKOB DISEASE, CELLULAR PRION PROTEIN (PRPSC), ANIMAL DISEASES, BOVINE SPONGIFORM ENCEPHALOPATHY, DIAGNOSTIC TECHNIQUES

02/03-2430 PRION ENCEPHALOPATHIES, CHIRAL MOLECULES, PROTEIN-FOLDING PATTERNS, PROTEOMICS, PRINCIPLE COMPONENT ANALYSIS (PCA), VIRUSES, PARKINSON'S DISEASE, ALZHEIMER'S DISEASE, RAMAN OPTICAL ACTIVITY (ROA) SPECTROSCOPY, MOLECULE STRUCTURE

02/03-2279 PRION PROTEIN (PRP), ENDOPLASMIC RETICULUM (ER), CYTOSOL, PROTEASOME INHIBITORS, NEURODEGENERATIVE PRION DISORDERS

02/03-1241 PRIONS, DEER HUNTING, ELK DISEASES, CHRONIC WASTING DISEASE, BRAIN DISEASES, DISEASE SURVEILLANCE, SPONGIFORM ENCEPHALOPATHIES

02/03-1441 PRIONS, BIOENGINEERED PLANTS, MONOCLONAL ANTIBODIES, MAMMALIAN CELL CULTURE SYSTEMS, PHARMACEUTICAL PLANTS, UNITED STATES DEPARTMENT OF AGRICULTURE (USDA), ANIMAL AND PLANT HEALTH INSPECTION SERVICE (APHIS), FEDERAL DRUG ADMINISTRATION (FDA)

02/03-1966 PRION TESTING, CHRONIC WASTING DISEASE (CWD), MAD COW DISEASE, BOVINE SPONGIFORM ENCEPHALOPATHY (BSE), TRANSMISSIBLE SPONGIFORM ENCEPHALOPATHY (TSE), VARIANT CREUTZFELDT-JAKOB DISEASE (VCJD), BRAIN DISEASES, SCREENING TESTS

02/03-1595 PRIORITY POLLUTANTS, MICROBIAL DEHALORESPIRATION, TRICHLOROETHANE (TCA), DECONTAMINATION TECHNIQUES, BIOREMEDIATION, DECHLORINATION OF TCA, DEHALOBACTER RESTRICTUS, BACTERIAL STRAINS

02/03-2372 PRIORITY SUBSTANCES, FORMALDEHYDE, CANADIAN ENVIRONMENTAL PROTECTION ACT (CEPA), POPULATION EXPOSURE ESTIMATION, HAZARD CHARACTERIZATION, EXPOSURE-RESPONSE ANALYSIS, INHALED CONTAMINATES, ENVIRONMENTAL POLLUTION, CANCER RISK

02/03-2549 PRISONER'S DILEMMA, COOPERATION, BRAIN-CENTERED ACTIVITY, FUNCTIONAL MAGNETIC RESONANCE IMAGING (FMRI), GAME PLAYING, HUMAN BEHAVIOR, RECIPROCAL ALTRUISM

02/03-0273 PRISON SYSTEMS, MAJOR DEPRESSION, MENTAL DISORDERS, ANTISOCIAL PERSONALITY DISORDER, PSYCHIATRIC SURVEYS, PSYCHOSES IN PRISONERS, TREATABLE PSYCHOSES

02/03-1296 PRIVATE DEVELOPMENT, ENVIRONMENTAL POLICY, COMMUNITY FORESTRY, ENDANGERED SPECIES, MARINE PROTECTION, FIRE MANAGEMENT, SOUTH AFRICA, TRANSFRONTIER MANAGEMENT

Keyword Index

02/03-0067 PROBABILISTIC MODELING, POPULATION MODELING, GRAY WHALE, CONSERVATION STRATEGIES, ENDANGERED SPECIES ACT (ESA), CALIFORNIA GRAY WHALE

02/03-2106 PROBIOTIC GROWTH, LACTOBACILLUS CASEI, STREPTOCOCCUS THERMOPHILUS, BIFIDOBACTERIUM LONGUM, LACTOBACILLUS ACIDOPHILUS, YOGURT, LACTIC ACID BACTERIA, BACTERIAL GROWTH, BENEFICIAL BACTERIA

02/03-0888 PROBIOTICS, MICROBES, GASTROINTESTINAL TRACT FLORA, LACTOBACILLUS RHAMNOSUS, BACTERIOTHERAPY, FOOD ADDITIVES, EDIBLE GERMS

02/03-1820 PROBIOTICS, BENEFICIAL BACTERIA, BIFIDOBACTERIUM SPECIES, PREBIOTIC, GASTROINTESTINAL TRACT, OLIGOSACCHARIDES, DAIRY PRODUCTS, LACTIC ACID, ACETIC ACID, FOOD ENHANCEMENT

02/03-0231 PROBIOTIC THERAPY, BACTERIAL INFECTIONS, IMMUNE SYSTEM, INTESTINAL ILLNESS, ANTIBIOTICS, ROTAVIRUSES, BIFIDOBACTERIUM, LACTOBACILLUS ACIDOPHILUS

02/03-1494 PROBLEM-BASED LEARNING (PBL), CLINICAL REASONING, OCCUPATIONAL THERAPY, DOCTOR-PATIENT INTERACTIONS, EDUCATION, COURSE EVALUATION

02/03-1264 PROBOSCIS MONKEYS, ENDANGERED SPECIES, SWIMMING ABILITY, ENDEMIC SPECIES, BORNEO, PRIMATE SOCIAL STRUCTURE, ANIMAL BEHAVIOR

02/03-1018 PROCAMBARUS ACUTUS ACUTUS, WHITE RIVER CRAYFISH (WRC) PRODUCTION, CRUSTACEAN AQUACULTURE, HARVEST PERIOD EFFECTS, AQUACULTURE, TEMPERATURE EFFECTS, CRAYFISH HARVESTING

02/03-2651 PROCEDURAL COMPLICATION, CORONARY ANGIOGRAPHY, ACETYLCYSTEINE, CHRONIC RENAL IMPAIRMENT, NEPHROPATHY, KIDNEY FUNCTION, ANTIOXIDANT THERAPIES

02/03-2543 PROCEDURAL LEARNING, LEARNING AWARENESS, SEQUENCE LEARNING, PREFRONTAL CORTEX, NEURONAL CIRCUITS, BRAIN FUNCTIONS, SERIAL REACTION TIME TASK

02/03-1720 PROCEDURE-RELATED COMPLICATIONS, LEFT VENTRICULAR OUTFLOW TRACT OBSTRUCTION, NONSURGICAL TREATMENT, EXERCISE TESTING, ELECTROCARDIOGRAM, ECHOCARDIOGRAM, HYPERTROPHIC CARDIOMYOPATHY, SEPTAL REDUCTION

02/03-1323 PROCESS-BASED REASONING, ECOSYSTEM RESTORATION, RESTORATION PARADIGMS, SUCCESSION THEORY, LAND MANAGEMENT PRINCIPLES

02/03-0230 PROCESSED FOODS, FATS, HYDROGENATED OILS, TRANS FATTY ACIDS, FAST FOOD, LOW-DENSITY LIPOPROTEIN (LDL), HIGH-DENSITY LIPOPROTEIN (HDL), MARGARINE, CHOLESTEROL, SATURATED FATS, UNSATURATED FATS

02/03-2673 PROCESSED FOODS, DIETARY RECOMMENDATIONS, PHYSICAL ACTIVITY, COLON CANCER, PLANT-BASED FOODS, CANCER PREVENTION, CANCER/COLON, OBESITY RISKS

02/03-0906 PROCESSING EFFECTS, HEAT PROCESSING, COLOR DEGRADATION, KINETICS OF COLOR DEGRADATION, FOOD PROCESSING, VEGETABLE PROCESSING, LEAFY GREEN VEGETABLES

02/03-0311 PROCESSING TOMATO CROPS, FARMING SYSTEMS, ORGANIC FARMING, LOW-INPUT FARMING, PESTICIDES, FERTILIZER USE, MINERAL CONTENT, FRUIT YIELD, NUTRITIONAL VALUE

02/03-0756 PROCESS OF SMELLING, ODOR RECOGNITION, SENSE OF SMELL, OLFACTORY NEURONS, GENE RECEPTORS, PSEUDOGENES, DECREASING IMPORTANCE OF SMELL, EVOLUTIONARY INFLUENCES

02/03-2619 PRODROMAL SYMPTOMS, PSYCHOTIC DISORDERS, MAGNETIC RESONANCE IMAGING (MRI), BRAIN ABNORMALITIES, SCHIZOPHRENIA, BIPOLAR DISORDER

02/03-1214 PRODUCE CONTAMINANTS, PESTICIDE RESIDUES, FOOD SAFETY INSPECTIONS, FOOD AND DRUG ADMINISTRATION (FDA), CONSUMER PROTECTION, SULFUR, NATIONAL ORGANIC PROGRAM (NOP), AGRICULTURAL STANDARDS, PESTICIDE REGULATION

02/03-0609 PRODUCER INSECTS, INSECT BEHAVIOR, SPECIES DIVERSITY, NATURAL HISTORIES, BOOK REVIEWS

02/03-1007 PRODUCERS, FOOD CHAINS, FOULING COMMUNITY, TROPHIC LEVEL, PRIMARY PRODUCTION, PHOTOSYNTHESIS, PLANKTON COMMUNITY, MARINE FOOD WEB, CONSUMERS, BENTHOS, PHOTIC ZONE

02/03-0103 PRODUCTIVITY, RESOURCE COMPETITION, INVASIVE SPECIES, BIODIVERSITY, LIMITING RESOURCES, BACTERIAL POPULATIONS, PROTIST BACTERIVOROUS

02/03-0984 PRODUCTIVITY, ECOSYSTEM FUNCTION, NUTRIENT AVAILABILITY, CONSUMER PRESSURE, MULTIVARIATE MODELS OF BIODIVERSITY, BIODIVERSITY, MARINE HABITATS

02/03-0345 PRODUCTIVITY ENHANCEMENT, PLANT GENOMICS, TRANSGENIC PLANTS, GENETIC ENGINEERING, PEST CONTROL, HORTICULTURAL GENETICS, CROP IMPROVEMENTS

02/03-2730 PRODUCT SAFETY, ADVERSE DRUG REACTION TRACKING SYSTEMS, INTERNATIONAL CONFERENCE ON HARMONIZATION (ICH), DRUG SAFETY SYSTEMS, PHARMACEUTICALS

02/03-2428 PROFILES, LICHEN GROWTH PATTERNS, HEART RHYTHMS, CIRCADIAN RHYTHMS, WINFREE/ARTHUR T., SCIENTISTS, ENGINEERING, PHYSIOLOGY

02/03-0520 PROGESTERONE, ESTROGEN, HORMONE REPLACEMENT THERAPY (HRT), MENOPAUSE, SELECTIVE ESTROGEN RECEPTOR MODULATOR (SERM), RALOXIFENE, TIBOLONE, FEDERAL DRUG ADMINISTRATION (FDA), BREAST CANCER, HEART ATTACK, CANCER/BREAST

02/03-1184 PROGESTERONE, ESTROGEN, MENOPAUSE, ADVERSE REACTIONS TO HRT, WOMEN'S HEALTH INITIATIVE STUDY, PREMPRO, HORMONE REPLACEMENT THERAPY (HRT), CANCER/BREAST, BREAST CANCER

02/03-2061 PROGESTERONE, WOMEN'S HEALTH INITIATIVE STUDY, ESTROGEN, HORMONE REPLACEMENT THERAPY (HRT), ALZHEIMER'S DISEASE (AD), MENOPAUSE, DRUG RISKS AND BENEFITS, CANCER RISKS, HEART DISEASE, OSTEOPOROSIS

02/03-2093 PROGESTERONE, PREMPRO, HORMONE REPLACEMENT THERAPY, ESTROGEN, WOMEN'S HEALTH INITIATIVE STUDY, BREAST CANCER, BRAIN FUNCTION, MEDROXYPROGESTERONE, ENDOMETRIAL CANCER, CANCER/BREAST, CANCER/ENDOMETRIAL

02/03-1784 PROGESTERONE BLOCKERS, CORTISOL BLOCKERS, CUSHING SYNDROME, DEPRESSION, ESTROGEN BLOCKERS, HORMONE BLOCKERS, MIFEPRISTONE, ABORTION PILL, RU-486, STRESS CONTROL MEDICATIONS, DRUG TREATMENT

02/03-1680 PROGESTERONE RECEPTOR (PR), ESTROGEN RECEPTOR (ER), MAMMARY GLAND, BOVINE MODEL, EPITHELIAL CELLS, STROMAL CELLS, PARACRINE MECHANISMS, BROMODEOXYURIDINE (BRDU) LABELING, HORMONE FUNCTIONS, REPRODUCTIVE HORMONES

02/03-0826 PROGESTIN, MENOPAUSE, ESTROGEN, HORMONE REPLACEMENT THERAPY (HRT), PREMPRO, ESTRADIOL, PHYTOESTROGENS, SOY SUPPLEMENTS, WOMEN'S HEALTH, BREAST CANCER, CANCER/BREAST

02/03-2671 PROGESTIN, ESTROGEN, WOMEN'S HEALTH INITIATIVE (WHI), PREMPRO, BREAST CANCER, CARDIOVASCULAR DISEASE, PROGESTIN, MENOPAUSAL HORMONE THERAPY, CANCER/BREAST

02/03-2671 PROGESTIN, ESTROGEN, PROGESTIN, PREMPRO, BREAST CANCER, CARDIOVASCULAR DISEASE, WOMEN'S HEALTH INITIATIVE (WHI), MENOPAUSAL HORMONE THERAPY, CANCER/BREAST

02/03-0866 PROGNOSES, CHOLESTEROL, PRESCRIPTIONS, DIAGNOSES, MEDICAL PROCEDURES, MEDICAL RISKS

02/03-2321 PROGNOSTIC FACTORS PREDICTIVE FACTORS, CHEMOTHERAPY, FLUOROURACIL ADJUVANT THERAPY, MOLECULAR MARKERS, COLORECTAL CANCER TREATMENT, HETEROZYGOSITY, TREATMENT OUTCOME PREDICTION, CANCER/COLORECTAL

02/03-1767 PROGNOSTIC SIGNIFICANCE, MANIC-DEPRESSIVE DISORDER, SWITCHING, BIPOLAR DISORDER, MONOPHASIC BIPOLAR DISORDER, POLYPHASIC BIPOLAR DISORDER, DEPRESSION, PSYCHOLOGICAL DISORDERS

02/03-0706 PROGRESSIVE EXTERNAL OPTHALMOPLEGIA (PEO), EYE PARALYSIS, MUTANT POLYMERASE, ADENOSINE TRIPHOSPHATE (ATP), MITOCHONDRIAL DISEASES, MITOCHONDRIAL DEOXYRIBONUCLEIC ACID (MTDNA), GENE MUTATIONS

02/03-2170 PROJECT GUTPILE, LEAD POISONING, TOXIC AMMUNITION, CALIFORNIA CONDORS, NATIONAL RIFLE ASSOCIATION (NRA), UNITED STATES FISH AND WILDLIFE SERVICE (USFWS), HUNTING RESTRICTIONS, ENDANGERED SPECIES, CONTAMINATED DIET

02/03-1972 PROJECTILE POINTS, BIG EDDY, SAC RIVER/MISSOURI, STRATIGRAPHY, RADIOCARBON DATING, PREHISTORICAL CULTURES, TOOL ARTIFACTS, ARCHAEOLOGICAL SITES, PALEOENVIRONMENT, NATIVE AMERICANS, PRE-CLOVIS ARTIFACTS

02/03-2233 PROJECTO ARARA AZUL, PANTANAL, HYACINTH MACAWS, HIDROVIA, BRAZIL, PARROTS, MACAWS, BIRD CONSERVATION

02/03-2464 PROKARYOTES, ANTARCTICA, FRESHWATER LAKES, EXTREMOPHILES, CYANOBACTERIA, BACTERIAL DIVERSITY, SCHIRMACHER OASIS

02/03-2498 PROKARYOTES, BACTERIOPLANKTON, SAR11 CLADE, OCEAN BACTERIOPLANKTON, RIBOSOMAL RIBONUCLEIC ACID (RRNA), MICROBIAL ABUNDANCE, MARINE MICROBES

02/03-2541 PROKARYOTES, EUKARYOTES, INTERSPECIES GENE TRANSFER, ANTIBIOTIC RESISTANCE GENES, PHAGOCYTOSIS, BACTERIAL GENES, GENE EXCHANGE

02/03-2591 PROKARYOTES, MECHANOSENSITIVE CHANNEL (MSC), CONDUCTANCE CHANNELS, ELECTRON DENSITY MAP, ESCHERICHIA COLI

02/03-2606 PROKARYOTES, PHOTOSYNTHESIS ORIGINS, EVOLUTIONARY PATHWAYS, LATERAL GENE TRANSFER, HORIZONTAL GENE FLOW, CYANOBACTERIA, BACTERIAL ORIGIN OF PHOTOSYNTHESIS, ENDOSYMBIOSIS, MOLECULAR EVOLUTION

02/03-0933 PROKARYOTE TRANSPORT PROTEINS, PLANT PATHOGENS, GENOMICS, BACTERIAL GENOMES, TRANSPORTER PROTEINS, XYLELLA FASTIDIOSA, EUBACTERIA, ACTIVE TRANSPORT SYSTEMS

02/03-0948 PROKARYOTIC DIVERSITY, DIVERSITY CONTROLS, BACTERIA, ARCHAEA, EVOLUTIONARY MECHANISMS, ENVIRONMENTAL INTERACTIONS

02/03-0753 PROKINETICIN 2 (PK2), GENETIC CONTROLS, CIRCADIAN RHYTHM, SUPRACHIASMATIC NUCLEUS (SCN), BEHAVIOR RESPONSES, ENVIRONMENTAL CYCLES, DIURNAL RESPONSES

02/03-1088 PROLIFERATIVE DISEASES, ACUTE PROMYELOCYTIC LEUKEMIA, ALL-TRANS-RETINOIC ACID (ATRA), ARSENIC TRIOXIDE (ATO) THERAPY, PROMYELOCYTIC GENE, RETINOIC ACID RECEPTOR ALPHA (RARALPHA), TREATMENT OF LEUKEMIA, LEUKEMIA, CANCER, GENE TRANSLOCATION

02/03-1089 PROLIFERATIVE DISEASES, ANTIANGIOGENETIC AGENTS, MYELODYSPLASTIC SYNDROME (MDS), LEUKEMIA, CANCER, HEMATOPOIETIC DISORDERS, ARSENIC TRIOXIDE (ATO)

02/03-1088 PROMYELOCYTIC GENE, ACUTE PROMYELOCYTIC LEUKEMIA, ALL-TRANS-RETINOIC ACID (ATRA), ARSENIC TRIOXIDE (ATO) THERAPY, LEUKEMIA, RETINOIC ACID RECEPTOR ALPHA (RARALPHA), TREATMENT OF LEUKEMIA, PROLIFERATIVE DISEASES, CANCER, GENE TRANSLOCATION

02/03-1909 PRONGHORN, GREAT SALT LAKE, HUMAN IMPACTS ON NATURAL HABITATS, NATURAL AREAS MANAGEMENT, ANTELOPE ISLAND STATE PARK, WILDLIFE AREAS, TRAIL USES, UNITED STATES, HABITAT ENCROACHMENT

02/03-1297 PROPAGULE PRESSURE, HABITAT MATCHING, INVASION HISTORY, EARTHWORMS, DISEASE VECTOR POTENTIAL, REGULATORY CONTROLS, IMPORTATION CONTROLS

02/03-0762 PROPHYLACTIC CANCER VACCINES, PHARMACEUTICAL INDUSTRY, BIOPHARMACEUTICALS, THERAPEUTIC CANCER VACCINES, CANCER VACCINES, ALLOGENEIC PRODUCTS, AUTOLOGOUS PRODUCTS, VACCINE ADVANCEMENTS

02/03-2302 PROPHYLACTIC DECOMPRESSION OF OPTIC NERVE, OPTIC NERVE CANAL, FIBROUS DYSPLASIA, VISION LOSS, FIBRO-OSSEOUS TISSUE, MCCUNE-ALBRIGHT SYNDROME

02/03-0505 PROPHYLACTIC IMPLANTATION, LEFT VENTRICULAR FUNCTION, HEART FAILURE, DEFIBRILLATOR USE, CORONARY HEART DISEASE, ELECTROPHYSIOLOGICAL TESTING, MYOCARDIAL INFARCTION (MI)

02/03-0540 PROPHYLACTIC INHALATION DEVICES, PULMONARY EDEMA, ALVEOLAR FLUID, BETA-ADRENERGIC AGONISTS, SALMETEROL, HIGH-ALTITUDE PULMONARY EDEMA, SODIUM TRANSPORT

02/03-0921 PROPITITHECUS TATTERSALLI, LEMURS, MADAGASCAR, FANAMBY, WILDLIFE CONSERVATION, HABITAT FRAGMENTATION, ENDANGERED SPECIES, GOLDEN-CROWNED SIFAKA, PRIMATE PRESERVATION, RESOURCE MANAGEMENT

02/03-2696 PROSPECTIVE STUDY OF PRAVASTATIN IN THE ELDERLY AT RISK (PROSPER), PRAVASTATIN, PRAVACHOL, STATIN EFFECTS, LIVER ENZYMES, RHABDOMYOLYSIS, MUSCLE WEAKNESS

02/03-1754 PROSTAGLANDINS, ASPIRIN THERAPY, CARDIAC RISK REDUCTION, COMBINATION THERAPY, BLOOD PRESSURE LOWERING, ANGIOTENSIN-CONVERTING ENZYME (ACE) INHIBITORS, HEART DISEASE

02/03-0528 PROSTATE CANCER, CANCER/PROSTATE, MAMMOGRAPHY, UNITED STATES PREVENTIVE SERVICES TASK FORCE, PROSTATE-SPECIFIC ANTIGEN (PSA) TEST, COLONOSCOPY, PREVENTIVE HEALTHCARE, CANCER/BREAST, CANCER/COLON, CANCER TESTING, BREAST CANCER, COLON CANCER

02/03-0214 PROSTATE CANCER, CANCER/PROSTATE, CANCER/BREAST, KIDNEY CANCER, CANCER/KIDNEY, BREAST CANCER, RADIOFREQUENCY ABLATION (RFA), CRYOSURGERY, EXTERNAL BEAM RADIATION, INTRAOPERATIVE RADIOTHERAPY, TUMORICIDAL TREATMENT ADVANCEMENTS

02/03-0243 PROSTATE CANCER, VITAMINS, BETA-CAROTENE, HEART DISEASE, DISEASE PREVENTION, ANTIOXIDANTS, LUNG CANCER, MACULAR DEGENERATION, CATARACTS, AGE-RELATED EYE DISEASE STUDIES (AREDS), CANCER/LUNG

02/03-0491 PROSTATE CANCER, CANCER/PROSTATE, RACE RISK VARIABILITY, CANCER RISK, CORONARY HEART DISEASE RISK, DIABETES MELLITUS

02/03-0528 PROSTATE CANCER, MAMMOGRAPHY, UNITED STATES PREVENTIVE SERVICES TASK FORCE, PROSTATE-SPECIFIC ANTIGEN (PSA) TEST, COLONOSCOPY, PREVENTIVE HEALTHCARE, CANCER/BREAST, CANCER/COLON, CANCER/PROSTATE, BREAST CANCER, COLON CANCER

02/03-0728 PROSTATE CANCER, CANCER/PROSTATE, GENE THERAPY, TRANSCRIPTIONAL TARGETING, ADENOVIRUS, OSTEOCALCIN, HERPES SIMPLEX VIRUS THYMIDINE KINASE (HSV-TK) GENE, PROTEIN SYNTHESIS

02/03-1450 PROSTATE CANCER, CANCER RISK FACTORS, CANCER/PROSTATE, VASECTOMY, MEN'S HEALTH

Keyword Index

02/03-1648 PROSTATE CANCER, CANCER/PROSTATE, EZH2, POLYCOMB GROUP PROTEINS, METASTASES, TRITHORAX (TRXG) GROUP PROTEINS, TUMOR PROGRESSION

02/03-2018 PROSTATE CANCER, BREAST CANCER, OSTEOLYTIC LESIONS, OSTEOBLASTIC LESIONS, PAMIDRONATE DISODIUM, ZOLEDONIC ACID, INTRAVENOUS BISPHOSPHONATES, SKELETAL-RELATED EVENT, METASTASES, TUMORS

02/03-2053 PROSTATE CANCER, CANCER/PROSTATE, ERECTILE DYSFUNCTION, URINARY INCONTINENCE, MEN'S HEALTH, EXTERNAL BEAM RADIATION, RADIOACTIVE SEED IMPLANTATION

02/03-2584 PROSTATE-SPECIFIC ANTIGEN (PSA), BLOOD SERUM PROTEIN LIBRARY, HUMAN BLOOD SERUM, PACIFIC NORTHWEST NATIONAL LABORATORY (PNNL), PROTEIN COMPOSITION

02/03-0528 PROSTATE-SPECIFIC ANTIGEN (PSA) TEST, MAMMOGRAPHY, UNITED STATES PREVENTIVE SERVICES TASK FORCE, CANCER TESTING, COLONOSCOPY, PREVENTIVE HEALTHCARE, CANCER/BREAST, CANCER/COLON, CANCER/PROSTATE, BREAST CANCER, COLON CANCER

02/03-0885 PROSTHETIC ADVANCES, NEUROPROSTHETIC DEVICES, CLOSED-LOOP ARTIFICIAL NEUROMUSCULAR JUNCTION, BRAIN-DIRECTED MOTION, VISUAL FEEDBACK, CORTICAL NEURONS, LIMB MOVEMENTS

02/03-0292 PROSTHETICS, ARTIFICIAL LIMBS, AMPUTEES, HAND PROSTHESIS, DEXTRA HAND, INNOVATION OF THE YEAR AWARD

02/03-1522 PROTEAS, FLOWERING PLANTS, LANDSCAPING, BOOK REVIEWS

02/03-1950 PROTEASE CASCADE, SIGNAL TRANSDUCTION PATHWAYS (STP), PROTEIN-PROTEIN INTERACTIONS, CHEMICAL GENETICS, PHOSPHORYLATION, DEPHOSPHORYLATION

02/03-1107 PROTEASE INHIBITOR-BASED TREATMENT FOR HIV, HUMAN IMMUNODEFICIENCY VIRUS (HIV) TREATMENTS, LOPINAVIR, RITONAVIR, NELFINAVIR, VIRAL DISEASES, DRUG COMPARISON

02/03-0205 PROTEASE INHIBITORS, CYTOKINES, GROWTH FACTORS, TUMOR ANGIOGENESIS, HERPESVIRUS, HUMAN IMMUNODEFICIENCY VIRUS (HIV) INFECTION, ANTI-ANGIOGENIC COMPOUNDS, KAPOSI'S SARCOMA (KS) REGRESSION, INDINAVIR, SAQUINAVIR, OPPORTUNISTIC INFECTIONS

02/03-1156 PROTEASE INHIBITORS, ANTIRETROVIRAL DRUG THERAPY, VIRUS TRANSMISSION, COMBINATION THERAPY, HUMAN IMMUNODEFICIENCY VIRUS TYPE 1 (HIV-1) INFECTION, LOW BIRTH WEIGHT, PREMATURE DELIVERY, PREGNANCY COMPLICATIONS

02/03-2261 PROTEASES, NEURODEGENERATION, CALPAIN PROTEASE, ASPARTYL PROTEASES, MEC-4 PROTEIN, NEMATODE NEURODEGENERATION, NECROSIS, SENSORY NEURONS, CALCIUM HOMEOSTASIS, CAENORHABDITIS ELEGANS

02/03-0408 PROTEASOME, TRANSCRIPTION REGULATION, RIBONUCLEIC ACID (RNA) POLYMERASE II (POL II), UBIQUITIN-DEPENDENT PROTEOLYSIS PATHWAY, E3 LIGASE, UBIQUITIN, TRANSCRIPTION ACTIVATION DOMAIN

02/03-2279 PROTEASOME INHIBITORS, ENDOPLASMIC RETICULUM (ER), CYTOSOL, PRION PROTEIN (PRP), NEURODEGENERATIVE PRION DISORDERS

02/03-0081 PROTECTED HABITATS, REPTILES, CONSERVATION SURVEYS, JOHN F. KENNEDY SPACE CENTER (KSC) HERPETOFAUNA SURVEY, UNITED STATES FISH AND WILDLIFE SERVICE (USFWS), AMPHIBIANS, TERRESTRIAL ECOSYSTEMS, AQUATIC ECOSYSTEMS, SNAKES

02/03-0288 PROTECTIVE APPAREL, G SUITS, GRAVITY (G) FORCE, HIGH-PERFORMANCE FIGHTER JETS, FIGHTER PILOTS, UNITED STATES DEPARTMENT OF DEFENSE, PHYSIOLOGICAL RESPONSES

02/03-2161 PROTECTIVE EYELIDS, AMERICAN DIPPER, DIPPERS, SONGBIRDS, NICTITATING MEMBRANES, WATER OUZEL, BIRD COMMUNICATION

02/03-0038 PROTECTIVE MECHANISMS, TOCOTRIENOLS, ALPHA-TOCOPHEROLS, ANTIOXIDANTS, PLANT PHYSIOLOGY, VITAMIN E, CELL FUNCTIONING

02/03-1319 PROTEIN ACTIVITY, STOMATA, ARABIDOPSIS, TOO MANY MOUTHS (TMM) GENE, CELL DIVISION, MERISTEMOIDS, PLANT CELLS, GENE MUTATIONS, PLANT DEVELOPMENT

02/03-0126 PROTEIN ASSEMBLY, ORGANIZATIONAL METHODS IN BIOLOGY, ROBUSTNESS OF SYSTEMS, GENE SEQUENCING, SYSTEMS BIOLOGY

02/03-0732 PROTEIN ASSOCIATIONS, CELL MEMBRANES, MEMBRANE MICRODOMAINS, FLUORESCENT RESONANCE ENERGY TRANSFER (FRET), LIPID RAFTS, CYAN FLUORESCENT PROTEIN (CFP), YELLOW FLUORESCENT PROTEIN (YEP), CAVEOLIN, CHOLESTEROL, SPHINGOLIPID MICRODOMAINS

02/03-2255 PROTEIN BINDING, HETEROCHROMATIN PROTEIN HP1, METHYL TRANSFERASE, HISTONE METHYLATION

02/03-0409 PROTEIN BINDING SITES, MEMBRANE DOMAINS, CAVEOLAE, RAFTS, COATED PITS, CHOLESTEROL, SPHINGOLIPIDS, TRANSMEMBRANE PROTEINS, LIGHT BUOYANT DENSITY (LBD) OF LIPID DOMAINS, LIPID DOMAINS

02/03-0106 PROTEIN CHIPS, MICROARRAYS, DENATURATION OF PROTEINS, ELUCIDATING PROTEIN FUNCTION, PROTEIN-PROTEIN INTERACTIONS, IDENTIFICATION OF PROTEINS, ANTIBODIES, CAPTURE AGENTS, DRUG DISCOVERY

02/03-2720 PROTEIN CHIPS, DEOXYRIBONUCLEIC ACID (DNA) MOLECULES, ANTIBODY ARRAYS, NUCLEIC ACIDS, SMALL MOLECULES, OLIGONUCLEOTIDES, APTAMERS

02/03-0139 PROTEIN COAT PROTEINS, FILAMENTOUS PHAGES, GRAM-POSITIVE BACTERIA, PHAGE GENOME, BACTERIOPHAGES (PHAGES), SINGLE-STRANDED DEOXYRIBONUCLEIC ACID (SSDNA) PHAGES, VIRION MORPHOGENESIS, PLASMIDS

02/03-0935 PROTEIN COMPONENTS, STICHOPUS JAPONICUS, COLLAGEN, SEA CUCUMBERS, NUTRITIONAL VALUE, FOOD SOURCES

02/03-2584 PROTEIN COMPOSITION, BLOOD SERUM PROTEIN LIBRARY, HUMAN BLOOD SERUM, PROSTATE-SPECIFIC ANTIGEN (PSA), PACIFIC NORTHWEST NATIONAL LABORATORY (PNNL)

02/03-2729 PROTEIN CONSTRUCTION, GLYCOSIDASES, SULFUR-LINKED SUGARS, PHARMACEUTICAL RESEARCH, THIOGLYCOSYLATION, ENZYMATIC SYNTHESIS, SYNTHETIC INTERMEDIARIES, SUGARS, OLIGOSACCHARIDES

02/03-0825 PROTEIN CONSUMPTION, KIDNEY DISEASE, STRENGTH-TRAINING, DIETARY PROTEIN

02/03-1675 PROTEIN CRYSTAL STRUCTURE, STRUCTURAL GENOMICS, HIGH-THROUGHPUT ASSAYS, GENE EXPRESSION, X-RAY CRYSTALLOGRAPHY, GREEN FLUORESCENT PROTEIN FOLDING REPORTER ASSAY, NUCLEOSIDE DIPHOSPHATE KINASE, PYROBACULUM AEROPHILUM

02/03-2420 PROTEIN DATA BANK (PDB), DATABASES, COLLABORATION, MOLECULAR REPOSITORY, BIOMOLECULES, STRUCTURAL GENOMICS

02/03-2556 PROTEIN DEAMIDATION, APOPTOSIS, AMINO ACID SIDE CHAINS, MOLECULAR CLOCK, CELLULAR AGING, BCL-XL PROTEIN

02/03-1678 PROTEIN DEGRADATION, UBIQUITIN-PROTEASOME PATHWAY, RING PROTEINS, HECHT PROTEINS, COP9 COMPLEX, RUB/NEDD8 PROTEIN, UBIQUITIN, E3 PROTEIN, PROTEOLYSIS, PLANT DEVELOPMENT, ARABIDOPSIS

02/03-1521 PROTEIN DIET, FELIDS, CATS, CANINE TEETH, BOOK REVIEWS

02/03-1203 PROTEIN EXPRESSION, DEOXYRIBONUCLEIC ACID (DNA) CHIP, PERSONALIZED MEDICINE, GENE CODING, BIOMEDICINE, DIAGNOSTIC AIDS, TREATMENT ACCURACY, MEDICAL ANALYSES

02/03-0813 PROTEIN FOLDING, ALZHEIMER'S DISEASE, TYPE 2 DIABETES, AMYLOID P COMPONENT, AMYLOIDOSIS

02/03-1027 PROTEIN FOLDING, AMINO ACIDS, GENETIC CODE, DISEASE CAUSES

02/03-1705 PROTEIN FOLDING, GENE MUTATIONS, EVOLUTIONARY CHANGES, HEAT SHOCK PROTEIN 90 (HSP90), GELDANAMYCIN, FRUIT FLIES, ARABIDOPSIS THALIANA, RAPID EVOLUTION

02/03-2568 PROTEIN FOLDING, DOWNHILL PROTEIN FOLDING, PERIPHERAL SUBUNIT BINDING DOMAIN (PSBD), THERMAL PROTEIN UNFOLDING, FOLDING KINETICS, ENERGY LANDSCAPE THEORY, FREE ENERGY BARRIER

02/03-2430 PROTEIN-FOLDING PATTERNS, CHIRAL MOLECULES, RAMAN OPTICAL ACTIVITY (ROA) SPECTROSCOPY, PROTEOMICS, PRINCIPLE COMPONENT ANALYSIS (PCA), VIRUSES, PARKINSON'S DISEASE, ALZHEIMER'S DISEASE, PRION ENCEPHALOPATHIES, MOLECULE STRUCTURE

02/03-1919 PROTEIN FORMATION, RIBONUCLEIC ACID (RNA), RIBOZYMES, X-RAY CRYSTALLOGRAPHY, GENOMIC FUNCTION, MOLECULAR EVOLUTION, BACTERIAL INFECTIONS

02/03-0151 PROTEIN FUNCTIONS, TRANSMEMBRANE PROTEINS, PHOTORECEPTOR MORPHOGENESIS, RETINAL DISEASES, LEBER CONGENITAL AMAUROSIS, EPITHELIAL PHOTORECEPTOR CELL (PRC), CRUMBS (CRB) PROTEIN

02/03-0416 PROTEIN FUNCTIONS, C-CADHERIN, TRANSMEMBRANE PROTEINS, STRAND DIMER, CELL ADHESION MECHANISMS, ECTODOMAINS OF CADHERINS, ADHESION BETWEEN CELLS, CADHERINS

02/03-0422 PROTEIN FUNCTIONS, DEOXYRIBONUCLEIC ACID (DNA), GENOMIC ANALYSIS, DISEASE DIAGNOSIS, PHARMACEUTICAL DEVELOPMENT

02/03-0744 PROTEIN FUNCTIONS, TUTB GENE, TPL GENE, TYROSINE TRANSPORTER, L-TYROSINE, TRYPTOPHAN TRANSPORTERS, GENE EXPRESSION, ERWINIA HERBICOLA, BACTERIAL GENE ANALYSIS

02/03-0761 PROTEIN FUNCTIONS, DYSTROGLYCAN PROTEIN, CONGENITAL MUSCULAR DYSTROPHY (CMD), FUKUYAMA CONGENITAL MUSCULAR DYSTROPHY (FCMD), MUSCLE-EYE-BRAIN DISEASE (MEB), BRAIN DISORDERS, DEVELOPMENTAL DEFECTS, MUSCULAR DYSTROPHY

02/03-1030 PROTEIN FUNCTIONS, GUANINE QUADRUPLEXES, CHROMOSOMES, DEOXYRIBONUCLEIC ACID (DNA), CANCER RESEARCH, AGING, TELOMERES, DRUG DEVELOPMENT

02/03-1032 PROTEIN FUNCTIONS, WHITE COLLAR GENE, MUTANT GENES, FUNGAL LIGHT RECEPTORS, BLUE LIGHT RECEPTORS, LIGHT-SENSITIVE ORGANISMS, FREQUENCY PROMOTER, CIRCADIAN RHYTHMS, LIGHT-REGULATED GENES, NEUROSPORA CRASSA

02/03-1034 PROTEIN FUNCTIONS, EMBRYONIC DEVELOPMENT, ECTODERMAL WNT, WNT SIGNALING, AVIAN NC CELLS, NERVOUS SYSTEM DEVELOPMENT, NEURAL CREST (NC) CELL INDUCTION

02/03-1434 PROTEIN FUNCTIONS, DEGENERATIVE AGE-RELATED DISEASES, ALZHEIMER'S DISEASE, PARKINSON'S DISEASE, PLANAR LIPID BILAYERS, ION-CHANNELS, PROTOFIBRILS, NEURODEGENERATIVE DISEASES, AMYLOID DISEASES

02/03-1671 PROTEIN FUNCTIONS, GENE EXPRESSION PROFILES, CELL MOLECULAR PATHWAYS, PATTERN RECOGNITION, DEOXYRIBONUCLEIC ACID (DNA) MICROARRAY

02/03-1697 PROTEIN FUNCTIONS, DISPATCHED (DISP) GENE, HEDGEHOG (HH) FAMILY, SIGNALING PROTEINS

02/03-1698 PROTEIN FUNCTIONS, FUNCTIONAL GENOMICS, MESSENGER RIBONUCLEIC ACID (MRNA), TARGET VALIDATION, DRUG DISCOVERY, GENOME SEQUENCING, ANTISENSE TECHNOLOGY, COMBINATORIAL CHEMISTRY, PHARMACEUTICAL DEVELOPMENT

02/03-1805 PROTEIN FUNCTIONS, SUGAR MOLECULES, DRUG DEVELOPMENT, CANCER VACCINES, GLYCOMICS, PHARMACEUTICALS

02/03-1932 PROTEIN FUNCTIONS, HEMATOPOIESIS, COACTIVATOR PROTEINS, CRE-ELEMENT BINDING PROTEIN (CREB), P300 PROTEIN, KIX DOMAIN, C-MYB TRANSCRIPTION FACTOR, DEOXYRIBONUCLEIC ACID (DNA), TRANSCRIPTION FACTORS

02/03-1946 PROTEIN FUNCTIONS, CIRCADIAN RHYTHM, MAMMALIAN MOLECULAR CLOCK, DEC1 PROTEIN, SUPRACHIASMATIC NUCLEUS (SCN), PERIOD (PER) PROTEINS, CRYPTOCHROME (CRY) PROTEINS, CLOCK PROTEIN, BMAL1 PROTEIN

02/03-2575 PROTEIN FUNCTIONS, INTRACELLULAR CALCIUM MEDIATION, SIGNALING PROTEINS, PHOSPHODIESTERASE, WNT PROTEINS, FRIZZLED-2 RECEPTOR (RFZ2), G-ALPHA SUBUNITS, G PROTEIN-COUPLED RECEPTOR (GPCR)

02/03-2577 PROTEIN FUNCTIONS, POLARIZED CELL MOVEMENTS, BODY PLAN DEVELOPMENT, CELL MOTILITY, CONVERGENT EXTENSION, INTERCALATION, WNT/FRIZZLED PROTEIN SIGNALING, PLANAR CELL POLARITY, EMBRYOGENESIS

02/03-2592 PROTEIN FUNCTIONS, DEOXYRIBONUCLEIC ACID (DNA) FRAGMENTATION, WAH-1 PROTEIN, BH3-DOMAIN PROTEIN, EGL-1 PROTEIN, CASPASE CED-3, MITOCHONDRIAL PROTEIN CPS-6, ENDONUCLEASE G, RIBONUCLEIC ACID (RNA), APOPTOSIS-INDUCING FACTOR (AIF), CAENORHABDITIS ELEGANS

02/03-1676 PROTEIN GRADIENTS, PLANAR POLARITY, CELL ORIENTATION, DEVELOPMENTAL COMPARTMENTS, DROSOPHILA, ABDOMINAL COMPARTMENTS, CLONE EXPERIMENTS, MUTATIONAL GENETIC ANALYSIS, GENE MUTATIONS

02/03-1815 PROTEIN IDENTIFICATION, MASS SPECTROMETER, CELLULAR FUNCTIONS, MICROBES, PROTEOMES

02/03-1930 PROTEIN INHIBITORS, APOPTOSIS, MYC, P53 TUMOR SUPPRESSOR, CYCLIN-DEPENDENT KINASE (CDK) INHIBITORS, DEOXYRIBONUCLEIC ACID (DNA) DAMAGE RESPONSE, CYTOSTATIC EFFECT, TUMORIGENESIS, CELL DEATH, TRANSCRIPTION FACTORS

02/03-1729 PROTEIN INTERACTIONS, CANCER/SKIN, ONCOGENESIS, CYCLIN-DEPENDENT KINASE 4 (CDK4), RAS PROTEIN, CYCLIN D1, TUMORIGENESIS, SKIN CANCER

02/03-2614 PROTEIN INTERACTIONS, GENE MUTATIONS, BRCA GENE, MUTATIONS, BREAST CANCER GENESIS, DEOXYRIBONUCLEIC ACID (DNA) MICROARRAYS, CANCER/BREAST

02/03-0129 PROTEIN INTERACTION SIMULATION, BIOLOGICAL SYSTEMS ANALYSIS, HEART CELL MODELS, GENOMICS, PROTEOMICS, MODELS OF CARDIAC COMPONENTS

02/03-1367 PROTEIN KINASE A, STIMULANTS, PSYCHOSTIMULANTS, DOPAMINE AND CYCLIC AMP-REGULATED PHOSPHOPROTEIN OF RELATIVE MOLECULAR MASS 32,000 (DARPP-32), ADENOSINE A2A RECEPTOR, NEURORECEPTORS IN CAFFEINE RESPONSE, CAFFEINE, DARPP-32 PHOSPHORYLATION

02/03-2268 PROTEIN KINASE ACTIVATION, BETA2-ARRESTINS, CYCLIC ADENOSINE MONOPHOSPHATE (CAMP), CATECHOLAMINES, PHOSPHODIESTERASE ENZYMES (PDE), G PROTEIN-COUPLED RECEPTOR (GPCR), NEUROTRANSMITTER SIGNALING, BETA2-ADRENERGIC RECEPTORS

02/03-1731 PROTEIN KINASE B, CANCER/BREAST, CYTOPLASMIC RELOCALIZATION, TUMOR SUPPRESSOR PROTEINS, CYCLIN-DEPENDENT KINASE INHIBITOR, PHOSPHORYLATION, CELL CYCLE ARREST FAILURE, BREAST CANCER, SERINE/THREONINE AKT PROTEIN KINASE B (AKT/PKB), P27KIP1

Keyword Index

02/03-0958 PROTEIN KINASE G (PKG) ACTIVITY, FORAGING GENE, FRUIT FLIES, GENETIC CODING, HONEYBEE BEHAVIOR, DROSOPHILA MELANOGASTER, APIS MELLIFERA, BEHAVIOR MODIFICATIONS

02/03-0111 PROTEIN MAP, PROTEOMICS, IDENTIFICATION OF PROTEINS, CHARACTERIZATION OF PROTEINS, STRUCTURAL PROTEOMICS, MASS SPECTROMETRY, DATABASE SEARCHING, FUNCTIONAL PROTEOMICS, GENE PRODUCTS

02/03-2299 PROTEIN MEDIATION, DIGIT DEVELOPMENT, VERTEBRATE LIMBS, POLYDACTYLY, EMBRYONIC DEVELOPMENT, GLI3, TRANSCRIPTION FACTORS, SONIC HEDGE HOG (SHH)

02/03-1098 PROTEIN MISFOLDING, TOXIC PROTEINS, ALZHEIMER'S DISEASE, PARKINSON'S DISEASE, AGGREGATION-PRION PROTEINS, NEURODEGENERATIVE DISEASES, TAU PROTEINS, BETA-AMYLOID, CREUTZFELDT-JAKOB DISEASE (CJD)

02/03-0731 PROTEIN NETWORK TOPOLOGY, MOLECULAR NETWORKS, GENETIC REGULATORY NETWORKS, SIGNALING PATHWAYS, METABOLIC PATHWAYS, BIOCHEMICAL INTERACTIONS

02/03-2166 PROTEIN PATHWAYS, NEMATODES SOCIAL FEEDING, CAENORHABDITIS ELEGANS, NEUROPEPTIDE RECEPTOR (NPR-1), OCR-2 GENE, OSM-9 GENE, AGGREGATION BEHAVIOR, SENSORY NEURONS, NEURONS

02/03-1389 PROTEIN PHOSPHORYLATION, CAMODULIN KINASE ACTIVITY, HYPERTENSION TRAIT, HYPERACTIVITY, SPONTANEOUS HYPERTENSIVE RAT (SHR)

02/03-2587 PROTEIN PHOSPHORYLATION, SLIMB PROTEIN, F-BOX/WD40-REPEAT PROTEINS, UBIQUITIN-PROTEASOME PATHWAY, CIRCADIAN CLOCK, DOUBLETIME ENZYME (DBT), PERIOD (PER) PROTEIN, GENE MUTATIONS

02/03-2193 PROTEIN POLYMORPHISMS, ALLOZYME GENOTYPIC VARIATION, CLIMATE CHANGE, PHOSPHOGLUCOSE ISOMERASE (PGI), CHRYSOMELA AENEICOLLIS, EVOLUTIONARY INFLUENCES, PHYSIOLOGICAL STRESS RESPONSE, BEETLES

02/03-0672 PROTEIN PRODUCTION, BIOLOGICAL N-FIXERS, NITROGEN (N) FIXATION, NUTRIENT ENRICHMENT, SYMBIOTIC N-FIXERS, ANTHROPOGENIC EFFECTS

02/03-1571 PROTEIN PRODUCTS, GENE REGULATION, PERSEA AMERICANA, ETHYLENE PRODUCTION, FRUIT RIPENING, WOUNDING RESPONSE, PLANT GENE FUNCTIONS, AVOCADO, RIPENING

02/03-1950 PROTEIN-PROTEIN INTERACTIONS, SIGNAL TRANSDUCTION PATHWAYS (STP), CHEMICAL GENETICS, PROTEASE CASCADE, PHOSPHORYLATION, DEPHOSPHORYLATION

02/03-0106 PROTEIN-PROTEIN INTERACTIONS, MICROARRAYS, DENATURATION OF PROTEINS, ELUCIDATING PROTEIN FUNCTION, PROTEIN CHIP, IDENTIFICATION OF PROTEINS, ANTIBODIES, CAPTURE AGENTS, DRUG DISCOVERY

02/03-2256 PROTEIN-PROTEIN INTERACTIONS, BAIT AND PREY PROTEINS, COMPUTATIONAL GENOME ANALYSIS, GENOME SEQUENCING, PROTEOME INTERACTIONS

02/03-1953 PROTEIN RECEPTORS, MALARIA VECTOR, MOSQUITO GENOME, G PROTEIN-COUPLED RECEPTOR (GPCR), ODOR RECEPTORS, COMPARATIVE GENOMICS, REGULATORY PEPTIDES, ANOPHELES GAMBIAE

02/03-0124 PROTEIN REGULATION, TRANSLATION (T)-DOMAIN TRANSCRIPTION FACTORS, DEVELOPMENT PROCESSES, DROSOPHILA EMBRYO, HOMEOBOX GENES, BRACHYURY PROTEINS, MULTIPLE GENE BINDING SITES, GENE ACTIVATION

02/03-0723 PROTEIN RESPONSE SYSTEM, CANCER/BREAST, BRCA GENE, GENE FUNCTIONS, TUMOR FORMATION, DEOXYRIBONUCLEIC ACID (DNA) DAMAGE, OVARIAN CANCER, CANCER/OVARIAN, BREAST CANCER SUSCEPTIBILITY

02/03-2692 PROTEINS, INSTITUTE OF MEDICINE (IOM), FATS, CARBOHYDRATES, NUTRITIONAL GUIDELINES, EXERCISE RECOMMENDATIONS

02/03-0717 PROTEINS, DROSOPHILA, ARABIDOPSIS THALIANA, MORPHOGENETIC VARIATION, REGULATORY PROTEINS, HEAT SHOCK PROTEIN 90 (HSP90), FRUIT FLIES

02/03-1464 PROTEINS, ALLERGEN REMOVAL, SOYBEANS, GENETICALLY ENGINEERED FOOD, ENZYMES, FOOD ALLERGIES

02/03-1649 PROTEINS, SEMAPHORINS, SOLUBLE TRANSMEMBRANE PROTEINS, IMMUNE SYSTEM, CLASS IV SEMAPHORINS, SEMA4A, CD100, DENDRITIC CELLS, T-CELL ACTIVATION, TIM-2, IMMUNOREGULATORY MOLECULES

02/03-1656 PROTEINS, TRANSGENIC PROTEIN, THERAPEUTIC PROTEINS, PHARMACEUTICAL PROTEIN, MILK PRODUCTION, GESTATION PERIOD, RABBIT MILK

02/03-1667 PROTEINS, SIGNAL RECOGNITION PARTICLE (SRP) BINDING, RIBOSOME-NASCENT CHAIN COMPLEX (RNC), CROSS-LINKING

02/03-1668 PROTEINS, PHOSPHATIDYLSERINE, MACROPHAGES, CD-31, APOPTOSIS, CELL DEATH

02/03-1923 PROTEINS, GLYCOPROTEINS, PANGOLIN, WINGLESS (WNT) PROTEINS, DROSOPHILA ARMADILLO GENE

02/03-1929 PROTEINS, WNT SIGNALING PATHWAY, DISHEVELED (DVL) PROTEIN, ACTIN STRESS FIBERS, VESICULAR MEMBRANES, CYTOPLASMIC VESICLES, BETA-CATENIN REGULATION, SIGNALING PROTEINS, DIX DOMAIN

02/03-1058 PROTEIN SIGNALS, EMBRYOGENESIS, DEVELOPMENTAL PROCESSES, STEM CELLS, MAMMALIAN GASTRULATION, GASTRULATION, PRIMORDIAL GERM CELLS (PGCS), MESODERM, BMP PROTEIN, FRAGILIS PROTEIN, PGC7/STELLA

02/03-0724 PROTEIN STRUCTURE, BIOINFORMATICS TOOLS, GENOME SEQUENCING, DEOXYRIBONUCLEIC ACID (DNA), MOLECULAR BIOLOGY DATABASES, FASTA SEQUENCE COMPARISON METHOD, BLAST SEQUENCE COMPARISON METHOD, INTERPRO, NATIONAL CENTER FOR BIOTECHNOLOGY INFORMATION (NCBI)

02/03-1052 PROTEIN STRUCTURE, DIGESTIVE ENZYMES, ASPARTYL PROTEASES, AMINO ACID STRUCTURE, PEPSIN CHEMISTRY, ENZYMES

02/03-1064 PROTEIN STRUCTURE, ELECTROSTATIC PROPERTIES, SYNTHETIC FLUORESCENTS, ALADIN, POLARITY OF PROTEINS, AMINO ACIDS

02/03-1745 PROTEIN STRUCTURE, PROTEOMICS, LIGAND-BINDING SITES, HOMOLOGY-BASED SEARCH METHODS, BINDING SITES, DRUG DEVELOPMENT

02/03-0142 PROTEIN STRUCTURE CATEGORIZATION, GENOMICS RESEARCH, BASIC FORMS OF PROTEINS, TOPOLOGY OF PROTEINS, PERIODIC TABLE FOR PROTEIN STRUCTURES

02/03-0113 PROTEIN SYNTHESIS, INORGANIC MERCURY (HG), MAGNESIUM (MG), MERCURIC CHLORIDE (HGCL2), XENOPUS OOCYTES, METHIONINE (MET), INSULINLIKE EFFECTS

02/03-0116 PROTEIN SYNTHESIS, NONRIBOSOMAL PEPTIDE SYNTHETASE (NRPS), GENETIC ENGINEERING, PEPTIDES, ADENYLATION ELEMENT

02/03-0434 PROTEIN SYNTHESIS, TERMINATION CODONS, MESSENGER RIBONUCLEIC ACID (MRNA), TRANSLATION, SURVEILLANCE, RIBONUCLEIC ACID (RNA), RIBOSOMES, NONSTOP MRNA, DECAY

02/03-0728 PROTEIN SYNTHESIS, CANCER/PROSTATE, GENE THERAPY, TRANSCRIPTIONAL TARGETING, ADENOVIRUS, OSTEOCALCIN, HERPES SIMPLEX VIRUS THYMIDINE KINASE (HSV-TK) GENE, PROSTATE CANCER

02/03-1353 PROTEIN SYNTHESIS, CHAPERONE MOLECULES, N-TERMINAL DOMAIN, TRIGGER FACTOR, FOLDING OF PROTEINS, RIBOSOME-ASSOCIATED CHAPERONE (RAC)

02/03-2545 PROTEIN SYNTHESIS, CYTOSKELETAL FILAMENTS, RNA MOTOR COMPLEX, MICROFILAMENTS, ACTIVE TRANSPORT, CELL MOVEMENT, MITOCHONDRIAL RIBONUCLEIC ACID (MRNA)

02/03-0427 PROTEIN TRAFFICKING, MOLECULAR MOTORS, KINESIN PROTEIN MOTOR NEURONS, AXON FUNCTION, DENDRITES, MOTOR PROTEINS, ALPHA-AMINO-3-HYDROXY-5-METHYLISOXAZOLE-4-PROPIONATE (AMPA) RECEPTORS, GLUTAMATE-RECEPTOR 2 (GLUR2)-INTERACTING PROTEIN (GRIP1), POLARIZED MOLECULAR SORTING, KINESIN-BINDING PROTEINS

02/03-0242 PROTEINURIA, HIGH BLOOD PRESSURE, GLOMERULAR FILTRATION RATE (GFR), CHRONIC KIDNEY DISEASE, DIALYSIS, PERITONEAL DIALYSIS, HEMODIALYSIS, KIDNEY FAILURE

02/03-0729 PROTEIN VIRULENCE FACTORS, INTESTINAL INFECTIONS, BACTERIAL VIRULENCE GENES, GASTROINTESTINAL INFECTIONS, MOLECULAR PATHOLOGY, GENE MUTATIONS, INTERNALIN PROTEIN, LISTERIA MONOCYTOGENES

02/03-0018 PROTEOBACTERIA, EXTREMOPHILE MICROBES, ANTARCTICA, PALEOCLIMATOLOGY, ICE CORES, ACTINOMYCETES, LAKE VOSTOK, SUBGLACIAL LIFE-FORMS

02/03-1390 PROTEOGLYCAN DEGRADATION, CYTOKINES, BONE GROWTH, EPIPHYSEAL PLATE CLOSURE, ARTHRITIS, RAT MODEL, VASCULAR ENDOTHELIAL GROWTH FACTOR (VEGF), COLLAGEN-INDUCED ARTHRITIS (CIA), MATRIX METALLOPROTEINASE (MMP) ENZYME

02/03-1678 PROTEOLYSIS, PROTEIN DEGRADATION, RING PROTEINS, HECHT PROTEINS, COP9 COMPLEX, RUB/NEDD8 PROTEIN, UBIQUITIN, E3 PROTEIN, UBIQUITIN-PROTEASOME PATHWAY, PLANT DEVELOPMENT, ARABIDOPSIS

02/03-2256 PROTEOME INTERACTIONS, BAIT AND PREY PROTEINS, COMPUTATIONAL GENOME ANALYSIS, GENOME SEQUENCING, PROTEIN-PROTEIN INTERACTIONS

02/03-1961 PROTEOMES, BIOLOGICAL SYSTEMS ORGANIZATION, CELLULAR LEVELS OF ORGANIZATION, NETWORK MOTIFS, TRANSCRIPTOME, METABALOME, GENOME

02/03-1815 PROTEOMES, PROTEIN IDENTIFICATION, CELLULAR FUNCTIONS, MICROBES, MASS SPECTROMETER

02/03-0200 PROTEOMIC PATTERNS, CANCER DIAGNOSIS, GENETIC ALGORITHMS, MASS SPECTROSCOPY, OVARIAN CANCER, BIOINFORMATICS, CANCER/OVARIAN

02/03-0111 PROTEOMICS, PROTEIN MAP, IDENTIFICATION OF PROTEINS, CHARACTERIZATION OF PROTEINS, STRUCTURAL PROTEOMICS, MASS SPECTROMETRY, DATABASE SEARCHING, FUNCTIONAL PROTEOMICS, GENE PRODUCTS

02/03-0129 PROTEOMICS, BIOLOGICAL SYSTEMS ANALYSIS, HEART CELL MODELS, GENOMICS, PROTEIN INTERACTION SIMULATION, MODELS OF CARDIAC COMPONENTS

02/03-0730 PROTEOMICS, GENOTYPE-PHENOTYPE CORRELATION, METABOLIC CONTROL ANALYSIS (MCA), ENZYMES, CELLULAR FUNCTIONS, DRUG DISCOVERY, CANCER THERAPY

02/03-1745 PROTEOMICS, LIGAND-BINDING SITES, PROTEIN STRUCTURE, HOMOLOGY-BASED SEARCH METHODS, BINDING SITES, DRUG DEVELOPMENT

02/03-1925 PROTEOMICS, GENOMICS, DRUG DEVELOPMENT, CARBOHYDRATES, POLYSACCHARIDES, GLYCOSYLATION

02/03-1957 PROTEOMICS, DROSOPHILA MELANOGASTER, ANOPHELES GAMBIAE, GENOMICS, EVOLUTIONARY DIVERGENCE, INSECT EVOLUTION, MALARIA VECTOR, MOSQUITO GENOME, FRUIT FLY GENOME

02/03-2411 PROTEOMICS, GENOMICS, METABONOMICS, MAPPING METABOLISM, DRUG DEVELOPMENT, PHARMACEUTICAL RESEARCH

02/03-2430 PROTEOMICS, CHIRAL MOLECULES, PROTEIN-FOLDING PATTERNS, RAMAN OPTICAL ACTIVITY (ROA) SPECTROSCOPY, PRINCIPLE COMPONENT ANALYSIS (PCA), VIRUSES, PARKINSON'S DISEASE, ALZHEIMER'S DISEASE, PRION ENCEPHALOPATHIES, MOLECULE STRUCTURE

02/03-2731 PROTEOMICS, UNITED PROTEIN DATABASE (UNIPROT), UNITED STATES NATIONAL HUMAN GENOME RESEARCH INSTITUTE, USER'S GUIDE TO THE HUMAN GENOME, DATA ACCESS, GENOMICS, BIOINFORMATICS, ONLINE INFORMATION, HUMAN GENOME PROJECT

02/03-1993 PROTHROMBIN TIME, LIVER FAILURE, HEPATOTOXICITY, N-ACETYLCYSTEINE, PARACETAMOL OVERDOSE, ACETOMINOPHEN

02/03-0103 PROTIST BACTERIVOROUS, RESOURCE COMPETITION, INVASIVE SPECIES, BIODIVERSITY, LIMITING RESOURCES, BACTERIAL POPULATIONS, PRODUCTIVITY

02/03-1896 PROTIST MODELS, PHOSPHATE SOURCE, TETRAHYMENA, PARASITE CULTURE, FRESHWATER ORGANISMS, ENVIRONMENTAL EVALUATION TOOLS, PHYTATE

02/03-1365 PROTISTS, FRUSTULES, PHOTOSYNTHETIC PROTISTS, DIATOMS, CARBONIC ANHYDRASE-MEDIATED REACTION IN DIATOMS, CARBON CYCLE, SILICIC ACID, PH BUFFERING, BIOSILICA

02/03-1372 PROTISTS, MITOCHONDRIAL EVOLUTION, MICROSPORIDIA, SYMBIOSIS THEORY, EUKARYOTIC CELL EVOLUTION, ORGANELLES, HEAT SHOCK PROTEIN MTHSP70, CELLULAR ORGANELLES

02/03-0943 PROTOCHORDATES, ENTEROPNEUSTS, ACORN WORM, HARRIMANIA PLANKTOPHILUS, MUCOCILIARY FEEDERS, HEMICHORDATA, FILTER-FEEDING PHARYNX, WORM PHARYNX, CHORDATE EVOLUTION, FEEDING MECHANISMS, FOOD INGESTION

02/03-0127 PROTOCOLS, ENGINEERING, FEEDBACK CONTROL, SYSTEMS BIOLOGY, BIOLOGICAL COMPLEXITY, CONVERGENT EVOLUTION

02/03-1434 PROTOFIBRILS, DEGENERATIVE AGE-RELATED DISEASES, ALZHEIMER'S DISEASE, PARKINSON'S DISEASE, PLANAR LIPID BILAYERS, ION-CHANNELS, AMYLOID DISEASES, NEURODEGENERATIVE DISEASES, PROTEIN FUNCTIONS

02/03-1105 PROTON-PUMP INHIBITOR THERAPY, ASPIRIN USE, LANSOPRAZOLE, ULCER COMPLICATIONS, HELICOBACTER PYLORI, BACTERIAL INFECTIONS, STOMACH ULCERS

02/03-1394 PROTOSTOMES, BODY PATTERN, VERTEBRATE DEVELOPMENT, INVERTEBRATE DEVELOPMENT, HEDGEHOG GENE, DEUTEROSTOMES, DORSOVENTRAL AXIS-INVERSION THEORY, EMBRYOGENESIS, NERVOUS SYSTEM PATTERNING, EVOLUTIONARY ORIGINS, GENETIC RELATIONSHIPS

02/03-0800 PROTOZOAN PARASITES, PLASMODIUM, ANTIMALARIAL AGENTS, DIHYDROFOLATE REDUCTASE-THYMIDYLATE SYNTHASE (DHFR-TS), TRANSLATIONAL REGULATION OF DHFR, MALARIA, ANTIFOLATE THERAPY, DRUG DEVELOPMENT

02/03-1256 PROTOZOAN PARASITES, CRASSOSTREA VIRGINICA, OYSTER INDUSTRY, DELAWARE BAY, ESTUARY HABITAT, LARVAL SETTING, DISEASE MORTALITY, EASTERN OYSTER, SHELLFISH, MARINE INVERTEBRATES, MOLLUSKS

02/03-1935 PROTOZOAN PARASITES, THEILERIA PARASITE, IKK SIGNALOSOME, PARASITE INFECTION MECHANISMS, NUCLEAR FACTOR-KAPPA B (NF-KB), APOPTOSIS PREVENTION

02/03-0639 PROTOZOAN TAXONOMY, ECTOPARASITES, ICHTHYOBODO NECATOR, BODONINA SUBORDER, KINETOPLASTIDA ORDER, PARASITIC PROTOZOA, FISH PARASITES, COSTIA NECATOR

02/03-1740 PROVIRUS ABUNDANCE, HUMAN IMMUNODEFICIENCY VIRUS (HIV), RECOMBINATION, GENETIC VARIATION, VIRAL RECOMBINATION, SPLEEN CELLS

02/03-1333 PROXY MEASUREMENTS OF CLIMATE, MONSOONS, SOUTHWEST ASIA MONSOON, CLIMATOLOGY, GLOBAL WARMING, FORAMINIFERA, GLOBIGERINA BULLOIDES, CLIMATE RECONSTRUCTIONS

02/03-0048 PRUNING METHODS, RUBUS SUBGENUS RUBUS, BLACK SATIN EASTERN THORNLESS BLACKBERRY, FRUIT PRODUCTION, CROP PRODUCTIVITY, FLOWERING CONCENTRATION, YIELD FACTORS, BLACKBERRY CULTURE

Keyword Index

02/03-1322 PRUNING PROTOCOL, FOREST RESTORATION, NUTTALL OAK, FIELD TRANSPLANTATION, LOWER MISSISSIPPI ALLUVIAL VALLEY (LMAV), ROOT PRUNING, SEEDLINGS

02/03-0836 PRURITIC RASHES, DERMATOLOGICAL DISEASES, SKIN DISEASES, PARVOVIRUS B19, ERYTHEMA INFECTIOSUM, CONTACT DERMATITIS, RASHES AMONG SCHOOLCHILDREN, CHILDREN'S HEALTH, DISEASE OUTBREAK, FIFTH DISEASE

02/03-2176 PRZEWALSKI'S HORSES, HORSES, MONGOLIAN WILD HORSE, ASIATIC WILD HORSES, REINTRODUCED SPECIES, WILD HORSES, ENDANGERED SPECIES, EQUUS PRZEWALSKII

02/03-0613 PRZEWALSKI'S HORSES, EQUUS FERUS PRZEWALSKII, MONGOLIA, TAKHI, REPRODUCTIVE BEHAVIOR, HUSTAI NATIONAL PARK, ENDANGERED SPECIES, CAPTIVE BREEDING, HORSES, WILD HORSES

02/03-1044 PSEUDOCLEAVAGE, CYTOKINESIS, NUCLEAR CYCLE, CONTRACTILE RING, MITOSIS, CELL DIVISION, ASYMMETRIC DIVISION, CYCLIN-DEPENDENT KINASE (CDK)

02/03-0756 PSEUDOGENES, ODOR RECOGNITION, PROCESS OF SMELLING, OLFACTORY NEURONS, GENE RECEPTORS, SENSE OF SMELL, DECREASING IMPORTANCE OF SMELL, EVOLUTIONARY INFLUENCES

02/03-0342 PSEUDOHYPHAE, ENVIRONMENTAL STRESS RESPONSES, SACCHAROMYCES CEREVISIAE, FILAMENTOUS GROWTH, DIMORPHIC SWITCHES, PATHOGENIC FUNGI, FUNGAL GROWTH PATTERNS

02/03-0020 PSEUDOMONAS AERUGINOSA, EXTRACELLULAR DNA IN BIOFILMS, DEOXYRIBONUCLEIC ACID (DNA), BIOFILM FORMATION, BACTERIAL COMMUNITIES, PATHOGENIC BACTERIA, ANTIBIOTIC-RESISTANT MICROBES, INFECTION TREATMENT

02/03-0141 PSEUDOMONAS AERUGINOSA, EFFLUX SYSTEMS, IRON ACQUISITION, INTRINSIC MULTIDRUG RESISTANCE, SIDEROPHORE, IMIPENEM, DRUG HYPERSUSCEPTIBILITY, MULTIDRUG SUSCEPTIBILITY, MUTATION EFFECTS, GENE FUNCTIONS

02/03-0149 PSEUDOMONAS AERUGINOSA, BACTERIAL PATHOGENS, QUORUM-SENSING SIGNALS, CELL-TO-CELL SIGNALING, HOMOSERINE LACTONES, AUTOINDUCTION LOOPS, GENE PROGRAMMING, VIRULENCE REDUCTION, SWARMING MOTILITY

02/03-0738 PSEUDOMONAS AERUGINOSA, BACTERIAL GENE ACTIVATION, QUORUM SENSING (QS), GENETIC SWITCHES, AUTOINDUCTION OF GENE EXPRESSION, BIOLUMINESCENCE, MOLECULAR PATHWAYS, CELL-DENSITY-DEPENDENT GENE EXPRESSION, BACTERIAL GENES

02/03-1963 PSEUDOMONAS AERUGINOSA, GRAM-NEGATIVE BACTERIA, ESCHERICHIA COLI, MULTIDRUG EFFLUX TRANSPORTERS, BACTERIAL TRANSPORTERS, DRUG DEVELOPMENT, MEMBRANE TOPOLOGY

02/03-1108 PSEUDOMONAS AERUGINOSA INFECTION, CYSTIC FIBROSIS (CF), LUNG INFECTIONS, ANTIBODY RESPONSE, NEONATAL SCREENING, MALNUTRITION, INHERITED DISEASES, PULMONARY DISEASE, SEROLOGICAL TESTING, BACTERIAL INFECTIONS

02/03-2668 PSEUDOMONAS AERUGINOSA INFECTION, FLEXIBLE BRONCHOSCOPES, NOSOCOMIAL INFECTIONS, BRONCHOSCOPE RECALL, INSTRUMENT SAFETY, MEDICAL DEVICES

02/03-1295 PSEUDOMONAS BACTERIA, TREE ROOTS, MYCORRHIZAL ASSOCIATIONS, BACILLUS, MUTUALISTIC SYMBIOSES, ECTOMYCORRHIZAE, GRAY BIRCH, DESICCATION RESISTANCE, ECOLOGICAL BACTERIAL PREFERENCES, BACTERIAL DISTRIBUTION

02/03-2294 PSEUDOMONAS FLUORESCENS, ALLOPATRIC DIVERSIFICATION, PARASITIC PRESSURE, EVOLUTIONARY INFLUENCES, SYMPATRIC DIVERSIFICATION, BACTERIOPHAGES, NATURAL SELECTION, CO-EVOLUTION OF PARASITES AND HOSTS

02/03-0287 PSEUDOMONAS SPECIES, SPOILAGE AROMAS, SHELF LIFE, MILK SPOILAGE, DAIRY INDUSTRY, SENSORY ANALYSIS

02/03-1542 PSEUDOSCORPIONS, EMPIRE CAVE, CAVE FAUNA, ADAPTATIONS

02/03-1133 PSORIASIS, KERATINOCYTES, T CELLS, CYTOKINES, LANGERHANS CELLS, IMMUNE DEVIATION, ANTIGEN PRESENTING CELLS, AUTOIMMUNE DISEASES, INFLAMMATORY RESPONSES, SKIN DISORDERS

02/03-2319 PSORIASIS, ANTIMICROBIAL PEPTIDES, CATHELICIDINS, BETA-DEFENSINS, SKIN DEFENSE SYSTEM, ATOPIC DERMATITIS, ALLERGIC RHINITIS, IMMUNE SYSTEM RESPONSES, BACTERIAL INFECTIONS

02/03-2672 PSORIASIS, CHRONIC DISEASE, CYTOKINES, TOPICAL TREATMENTS, SYSTEMIC DRUGS, SUNLIGHT, PHOTOTHERAPY, SKIN DISEASES, INFLAMMATORY DISORDERS

02/03-2683 PSYCHEDELICS, LOPHOPHORA WILLIAMSII, HALLUCINOGENIC DRUGS, ALCOHOLISM TREATMENTS, ADDICTION TREATMENTS, PEYOTE, NATIVE AMERICAN CHURCH OF NORTH AMERICA, RELIGIOUS CEREMONIES, DRUG USE, CONTROLLED SUBSTANCES

02/03-0175 PSYCHIATRIC CARE, DEPRESSION, LACTATION, NONPSYCHOTIC MAJOR DEPRESSION, PSYCHOSIS, MISCARRIAGE, STILLBIRTH, ANTIDEPRESSANTS, COGNITIVE-BEHAVIORAL PSYCHOTHERAPY, POSTPARTUM DEPRESSION, WOMEN'S HEALTH

02/03-2390 PSYCHIATRIC DISORDER CLASSIFICATION, BEHAVIOR, BRAIN DISEASE, MENTAL HEALTH

02/03-0489 PSYCHIATRIC DISORDERS, BRAIN DISORDERS, HIPPOCAMPUS, LIMBIC SYSTEM, SCHIZOPHRENIA

02/03-0499 PSYCHIATRIC DISORDERS, MENTAL ILLNESSES, NEUROLEPTICS, BEHAVIORAL DISORDERS, SCHIZOPHRENIA TREATMENT, GENETIC ABNORMALITIES, HEREDITARY DISEASES

02/03-0832 PSYCHIATRIC DISORDERS, DEPRESSION, SUBSTANCE ABUSE, NICOTINE, DYSTHYMIA, ALCOHOL ABUSE, SMOKING AND DEPRESSION

02/03-1145 PSYCHIATRIC DISORDERS, PANIC ATTACKS, NEUROTICISM, CIGARETTE SMOKING, PERSONALITY TRAITS, HUMAN BEHAVIOR

02/03-1795 PSYCHIATRIC DISORDERS, ILLNESS IN GULF WAR VETERANS, GULF WAR, SELF-REPORTED ILLNESS, POST-TRAUMATIC STRESS DISORDER (PTSD)

02/03-2091 PSYCHIATRIC DISORDERS, BEHAVIOR GENETICS, MONOAMINE OXIDASE A, ENVIRONMENTAL INFLUENCES, GENOMICS, PERSONALITY TRAITS, NATURE VERSUS NURTURE, ANTISOCIAL BEHAVIOR

02/03-2353 PSYCHIATRIC DISORDERS, ETHNICITY, SEXUAL ABUSE, PHYSICAL ABUSE, BULLYING BY PEERS, DISCRIMINATION, BINGE EATING DISORDER, EATING DISORDERS

02/03-2744 PSYCHIATRIC DISORDERS, MENTALLY ILL PATIENTS, DEPRESSION, HUMAN BEHAVIOR, BOOK REVIEW

02/03-1432 PSYCHIATRIC ILLNESS, ADOPTION IN SWEDEN, SUICIDE, INTERCOUNTRY ADOPTEES, SOCIAL MALADJUSTMENT, ADOLESCENTS, ORPHANAGE CARE

02/03-1996 PSYCHIATRIC ILLNESS, SUICIDE RISK ASSESSMENT, FAMILIAL RISKS FOR SUICIDE, MENTAL HEALTH

02/03-0273 PSYCHIATRIC SURVEYS, MAJOR DEPRESSION, MENTAL DISORDERS, PRISON SYSTEMS, ANTISOCIAL PERSONALITY DISORDER, PSYCHOSES IN PRISONERS, TREATABLE PSYCHOSES

02/03-2678 PSYCHIATRIC TREATMENT, SEVERE DEPRESSION, EPILEPSY, VAGUS NERVE STIMULATION (VNS), BATTERY-OPERATED DEVICE, ELECTRICAL IMPULSES, DEPRESSION TREATMENT

02/03-0602 PSYCHOANALYSIS, FREUD/SIGMUND, OBSERVATIONAL METHODS, UNCONSCIOUS MENTATION, REPRESSION

02/03-1314 PSYCHOCOLLOIDS, BROWN ALGAE, OLIGOSACCHARIDES, GL3, ALGINATES, AGARS, CARRAGEENAN, SEAWEED PRODUCTS

02/03-1116 PSYCHOGENIC AMNESIA, DISSOCIATIVE AMNESIA, COMBAT-RELATED PTSD, AMNESIA, EMOTIONAL PERSONALITY (EP), APPARENTLY NORMAL PERSONALITY (ANP), POST-TRAUMATIC STRESS DISORDER (PTSD)

02/03-2389 PSYCHOLOGICAL AUTOPSY STUDY, CHINA SUICIDE RISK, SUICIDE RISK FACTORS, PREVENTION PROGRAMS, MULTIPLE RISK FACTORS, MENTAL HEALTH

02/03-0858 PSYCHOLOGICAL BARRIERS, ACQUIRED IMMUNODEFICIENCY SYNDROME (AIDS) EDUCATION, YOUTH AT RISK, SOCIAL INTERACTION, HUMAN IMMUNODEFICIENCY VIRUS (HIV), HEALTH PLANNING SOLUTIONS

02/03-1199 PSYCHOLOGICAL CHANGES, POLYGRAPHS, BRAIN-BASED TECHNOLOGIES, ELECTROENCEPHALOGRAM (EEG), INFRARED CAMERAS, FUNCTIONAL MAGNETIC RESONANCE IMAGING (FMRI) MACHINES, LIE DETECTORS, PHYSIOLOGICAL MEASUREMENTS

02/03-0184 PSYCHOLOGICAL DISORDERS, SYMPTOM STABILITY, OBSESSIVE-COMPULSIVE DISORDER (OCD), YALE-BROWN OBSESSIVE COMPULSIVE SCALE

02/03-0814 PSYCHOLOGICAL DISORDERS, MUNCHAUSEN'S SYNDROME BY PROXY (MSBP), CHILDHOOD ILLNESS, MOTHERHOOD, NARCISSISM, CHILD ABUSE, PEDIATRICS, MUNCHAUSEN'S SYNDROME

02/03-0910 PSYCHOLOGICAL DISORDERS, FIREFIGHTERS, PYROMANIA, ARSONISTS

02/03-1085 PSYCHOLOGICAL DISORDERS, THALAMOFRONTAL DYSCONNECTIVITY, GRAY MATTER DEFICITS, SCHIZOPHRENIA PATHOGENESIS, BRAIN DYSFUNCTION

02/03-1764 PSYCHOLOGICAL DISORDERS, ASSAULTIVE TRAUMA, NONASSAULTIVE TRAUMA, TRAUMA EXPOSURE, GENETIC SUSCEPTIBILITY TO PTSD, POST-TRAUMATIC STRESS DISORDER (PTSD)

02/03-1765 PSYCHOLOGICAL DISORDERS, HOLOCAUST SURVIVORS, EXPLICIT MEMORY, IMPLICIT MEMORY, MEMORY ASSESSMENT, COGNITIVE IMPAIRMENT, AGE-RELATED MEMORY LOSS, POST-TRAUMATIC STRESS DISORDER (PTSD)

02/03-1766 PSYCHOLOGICAL DISORDERS, ANTIPSYCHOTIC DRUGS, PAROXETINE, TRANSPORTER ANTAGONISTS, SEROTONIN REUPTAKE INHIBITION, NOREPINEPHRINE UPTAKE INHIBITION, MAJOR DEPRESSIVE DISORDERS, DRUG THERAPY, DEPRESSION, SELECTIVE SEROTONIN REUPTAKE INHIBITOR (SSRI)

02/03-1767 PSYCHOLOGICAL DISORDERS, MANIC-DEPRESSIVE DISORDER, SWITCHING, PROGNOSTIC SIGNIFICANCE, MONOPHASIC BIPOLAR DISORDER, POLYPHASIC BIPOLAR DISORDER, DEPRESSION, BIPOLAR DISORDER

02/03-1768 PSYCHOLOGICAL DISORDERS, MENTAL DYSFUNCTION, SEMANTIC NETWORKS, LANGUAGE DYSFUNCTION, WOMEN'S HEALTH, SCHIZOTYPAL PERSONALITY DISORDER

02/03-2383 PSYCHOLOGICAL DISORDERS, ADULT ADHD, ATTENTION DEFICIT HYPERACTIVITY DISORDER (ADHD), PERSONALITY DISORDERS

02/03-0848 PSYCHOLOGICAL EFFECTS, MIND-BODY CONNECTION, RITUALISTIC HEALING, GUAIHIBO SMOKE-BLOWING CEREMONY, SHAMANS, ALTERNATIVE MEDICINE

02/03-0766 PSYCHOLOGICAL EFFECTS OF WAR, CHILD PSYCHOLOGY, EMOTIONAL PROBLEMS, MENTAL HEALTH IN WARTIME, POST-TRAUMATIC STRESS, AL-AQSA INTIFADA, TRAUMATIC EVENTS, WAR ZONE INHABITANTS

02/03-0280 PSYCHOLOGICAL EXPERIMENTS, BRUNSWIK/EGON, EXPERIMENTAL PSYCHOLOGY, REPRESENTATIVE DESIGN, PERCEPTION, MENTAL ACTIVITY

02/03-0235 PSYCHOLOGICAL FACTORS, OVERWEIGHT ADULTS, BODY MASS INDEX (BMI), WEIGHT GAIN, CALORIES, GENETICS, OBESITY, HYPOTHYROIDISM, METABOLISM, DIET, EXERCISE

02/03-2666 PSYCHOLOGICAL PROFILE, BINGE EATING/PURGING, ANOREXIA NERVOSA, EATING DISORDERS, OBSESSIVE BEHAVIOR

02/03-1776 PSYCHOLOGICAL RESPONSES, EMOTIONS, DISGUST, OBSESSIVE-COMPULSIVE DISORDER, TOURETTE'S SYNDROME, BRAIN STIMULATION, INNATE BEHAVIOR, NEUROLOGICAL PATHWAYS, GUT BRAIN, INSULA, STRIATUM

02/03-2483 PSYCHOLOGICAL SKILLS, FUNCTIONS OF PLAY, LOCOMOTOR PLAY, OBJECT PLAY, SOCIAL PLAY, PHYSICAL SKILLS, ANIMAL BEHAVIORISTS, ENVIRONMENTAL CHANGES, ADAPTATION

02/03-1435 PSYCHOLOGICAL TESTING, OCCUPATIONAL DISEASES, COGNITIVE DEFICITS, NEUROBEHAVIORAL DEFICITS, VISUOSPATIAL AND VISUOMOTOR IMPAIRMENT, ATTENTION DEFICIT DISORDER (ADD), VANADIUM EXPOSURE, MANIC-DEPRESSIVE DISEASE, BRAIN FUNCTION IMPAIRMENT

02/03-1786 PSYCHOLOGY, BLANK SLATE DOCTRINE, HUMAN BEHAVIOR, EINSTEIN'S BRAIN, INTELLIGENCE QUOTIENT (IQ)

02/03-2373 PSYCHOPATHOLOGICAL MEASURES, PAIN MANAGEMENT, MILLON BEHAVIORAL HEALTH INVENTORY, COPING STYLES, REPRESSORS, AMPLIFIERS, SOCIAL COPERS, TREATMENT RESPONSE

02/03-0258 PSYCHOPHARMACOLOGY, ANXIETY TREATMENTS, STRESS, WOMEN'S HEALTH, COGNITIVE-BEHAVIORAL THERAPY, GENERALIZED ANXIETY DISORDER (GAD), CHRONIC DISEASES, SEROTONIN, NOREPINEPHRINE, GAMMA-AMINOBUTYRIC ACID (GABA)

02/03-0461 PSYCHOSES, MANIA IN CHILDREN, CHILDHOOD DISEASES, MATERNAL WARMTH, PRE-PUBERTAL INFLUENCES, EARLY ADOLESCENT DISORDERS, HYPOMANIA IN CHILDREN, BIPOLAR DISORDER

02/03-0175 PSYCHOSES, DEPRESSION, LACTATION, NONPSYCHOTIC MAJOR DEPRESSION, POSTPARTUM DEPRESSION, MISCARRIAGE, STILLBIRTH, ANTIDEPRESSANTS, COGNITIVE-BEHAVIORAL PSYCHOTHERAPY, PSYCHIATRIC CARE, WOMEN'S HEALTH

02/03-0273 PSYCHOSES IN PRISONERS, MAJOR DEPRESSION, MENTAL DISORDERS, PRISON SYSTEMS, PSYCHIATRIC SURVEYS, ANTISOCIAL PERSONALITY DISORDER, TREATABLE PSYCHOSES

02/03-1164 PSYCHOSOCIAL HEALTH BENEFITS, INFORMATION EXCHANGE, SUPPORT GROUPS, MEDICAL CARE

02/03-1367 PSYCHOSTIMULANTS, STIMULANTS, CAFFEINE, DOPAMINE AND CYCLIC AMP-REGULATED PHOSPHOPROTEIN OF RELATIVE MOLECULAR MASS 32,000 (DARPP-32), ADENOSINE A2A RECEPTOR, NEURORECEPTORS IN CAFFEINE RESPONSE, PROTEIN KINASE A, DARPP-32 PHOSPHORYLATION

02/03-0471 PSYCHOSTIMULATION, NEUROADAPTATIONS IN ADDICTION, BEHAVIORAL SENSITIZATION, NICOTINIC ACETYLCHOLINE RECEPTOR (NACHR), NEUROTRANSMITTERS, CROSS-SENSITIZATION, DRUG ADDICTION, DOPAMINE RELEASE, COCAINE ADDICTION, AMPHETAMINE ADDICTION, ADDICTIVE DRUGS

02/03-0239 PSYCHOTHERAPY, LATE-LIFE DEPRESSION, DEPRESSION TREATMENT, NORTRIPTYLINE, SOCIAL ADJUSTMENT, PHARMACOTHERAPY, NONPSYCHOTIC NONBIPOLAR MAJOR DEPRESSION

02/03-1725 PSYCHOTHERAPY, QUALITY OF LIFE, DRUG ADHERENCE, HUMAN IMMUNODEFICIENCY VIRUS (HIV), ACQUIRED IMMUNODEFICIENCY SYNDROME (AIDS), HIGHLY ACTIVE ANTIRETROVIRAL THERAPY (HAART), COUNSELING

Keyword Index

02/03-1783 PSYCHOTHERAPY, DEPRESSION, DRUG THERAPY, FLUOXETINE, SERTRALINE, MAJOR DEPRESSION, PREGNANCY COMPLICATIONS

02/03-0181 PSYCHOTIC DISORDERS, PHYSICAL ANOMALIES, GENETIC MARKERS, CHILDHOOD MENTAL HEALTH RISKS, SCHIZOPHRENIA, ADULT DISEASE DEVELOPMENT, NEURAL DEVELOPMENT

02/03-0182 PSYCHOTIC DISORDERS, BRAIN VOLUME CHANGES, GRAY MATTER VOLUME, AGING IN SCHIZOPHRENICS, SCHIZOPHRENIA

02/03-0183 PSYCHOTIC DISORDERS, SCHIZOAFFECTIVE DISORDER, CHRONIC SCHIZOPHRENIA, CLOZAPINE, OLANZAPINE, RISPERIDONE, HALOPERIDOL, ANTIPSYCHOTIC DRUGS

02/03-0189 PSYCHOTIC DISORDERS, VELO-CARDIO-FACIAL SYNDROME (VCFS), SCHIZOPHRENIA RISK FACTORS, GENETIC LINKS, CHROMOSOME ABNORMALITIES, SUSCEPTIBILITY GENES, NEURAL CREST CELLS

02/03-0193 PSYCHOTIC DISORDERS, HIPPOCAMPUS VOLUME, NEUROPSYCHOLOGICAL TESTS, MAGNETIC RESONANCE IMAGING (MRI), SCHIZOPHRENIA, BRAIN STRUCTURE-FUNCTION RELATIONSHIPS

02/03-0834 PSYCHOTIC DISORDERS, FERTILITY RATES, WOMEN'S HEALTH, SCHIZOPHRENIA, NEUROLEPTIC THERAPY, REPRODUCTIVE HEALTH, FEMALE FERTILITY

02/03-2619 PSYCHOTIC DISORDERS, BRAIN ABNORMALITIES, MAGNETIC RESONANCE IMAGING (MRI), PRODROMAL SYMPTOMS, SCHIZOPHRENIA, BIPOLAR DISORDER

02/03-2465 PTAQUILOSIDE, BRACKEN FERN, ENZOOTIC BOVINE HAEMATURIA (EBH), CATTLE DISEASES, CARCINOGENS, PTERIDIUM AQUILINUM, POISONOUS PLANTS

02/03-2465 PTERIDIUM AQUILINUM, PTAQUILOSIDE, ENZOOTIC BOVINE HAEMATURIA (EBH), CATTLE DISEASES, CARCINOGENS, BRACKEN FERN, POISONOUS PLANTS

02/03-2297 PTERIDOPHYTES, HOMOSPOROUS PLANTS, REPRODUCTIVE BIOLOGY, POLYPLOID CHROMOSOMES, DIPLOID MODELS, OUTCROSSING, EVOLUTIONARY FORCES, PLANT GENETICS

02/03-1073 PTEROSAURS, THALASSODROMEUS SETHI, NEW SPECIES, CRETACEOUS REPTILES, CREST MORPHOLOGY, DINOSAURS, SANATANA FORMATION, FOSSIL RECORD, FLIGHT BEHAVIOR

02/03-2248 PTX3 PENTRAXIN, PENTRAXINS, SHORT PENTRAXINS, LONG PENTRAXINS, ASPERGILLUS FUMIGATUS, IMMUNE SYSTEM PROTEINS, INNATE IMMUNE RESPONSE, INFLAMMATORY RESPONSE MECHANISMS, FUNGAL INFECTION

02/03-1566 PTYCHOZOON KUHLI, FLYING GECKO, GLIDING ANIMALS, PARACHUTING BEHAVIOR, LIFT GENERATION, GECKOS

02/03-2419 PUBLIC AWARENESS, ENVIRONMENTAL PRESERVATION, CAMBELL/ALAN, BIOLOGICAL PAINTING, NATIONAL SCIENCE FOUNDATION (NSF)

02/03-1900 PUBLIC EDUCATION, URBAN WOODLAND RESTORATION, SUSTAINABLE PLANTING, GREAT RIVER GREENING (GRG) PROJECT, LANDSCAPING TECHNIQUES

02/03-0281 PUBLIC GOODS GAME, HUMAN BEHAVIOR, ALTRUISM, INDIRECT RECIPROCITY, SOCIAL PSYCHOLOGY, TRAGEDY OF THE COMMONS, SOCIAL RESPONSIBILITY, COMMUNAL BEHAVIOR, REPUTATION AND GENEROSITY

02/03-1812 PUBLIC GOODS GAME, GAME THEORY, MATHEMATICAL MODELS, EVOLUTIONARY DYNAMICS, CONTRIBUTORS, DEFECTORS, LONERS, COOPERATIVE BEHAVIOR, COMMUNITY HUMAN INTERACTIONS

02/03-0166 PUBLIC HEALTH, INFECTIOUS DISEASES, BACTERIAL MENINGITIS, INVASIVE NONMENINGITIC BACTERIAL DISEASE (INMD), HAEMOPHILUS INFLUENZAE TYPE B (HIB), STREPTOCOCCAL PNEUMONAE, VACCINATIONS, SCOTLAND, EPIDEMIOLOGICAL PATTERNS, PREVENTIVE MEDICINE

02/03-0178 PUBLIC HEALTH, BARTONELLOSIS EPIDEMICS, PERU EPIDEMICS, UNIFORMED SERVICES UNIVERSITY OF THE HEALTH SCIENCES (USUHS), NATIONAL AERONAUTICS AND SPACE ADMINISTRATION (NASA) GODDARD SPACE FLIGHT CENTER, VECTOR-BORNE INFECTIOUS DISEASES, CLIMATE VARIABILITY, EL NINO, LUTZOMYIA VERRUCARUM, SAND FLY

02/03-0219 PUBLIC HEALTH, CANADA ENVIRONMENTAL TOXIN EXPOSURE, CORD BLOOD LYMPHOCYTES, INDIGENOUS PEOPLES, PREGNANT WOMEN, FISHING COMMUNITIES, CONTAMINATED FISH, ORGANOCHLORINE (OC) COMPOUNDS, IMMUNE SYSTEM FUNCTIONS, MERCURY (HG) TOXICITY

02/03-0285 PUBLIC HEALTH, FOOD ACCEPTABILITY, IRRADIATION, CONSUMER PREFERENCES, ESCHERICHIA COLI, BEEF TASTE, BACTERICIDES

02/03-0326 PUBLIC HEALTH, HARMFUL ALGAE, MARINE ALGAE, RED TIDE, TOXIC ORGANISMS, DINOFLAGELLATES, DIATOMS, HAPTOPHYTES, RAPHIDOPHYTES, ALGAL BLOOMS, COASTAL WATERS

02/03-0522 PUBLIC HEALTH, ROLLER COASTER DANGERS, BRAIN DAMAGE, G-FORCES, HEAD INJURY TRAUMA, AMUSEMENT PARK RIDE REGULATIONS

02/03-0523 PUBLIC HEALTH, HEALTH RISKS, BINGE DRINKING, SMOKING, PREVENTIVE HEALTHCARE, STATE HEALTHCARE PROGRAMS, SAFETY BELT USE, MAMMOGRAMS

02/03-0547 PUBLIC HEALTH, TOBACCO CONTROL, FRAMEWORK CONVENTION ON TOBACCO CONTROL, CIGARETTE ADDICTION, TOBACCO TAXATION, SMOKING CESSATION, DEVELOPING COUNTRIES

02/03-0799 PUBLIC HEALTH, SMALLPOX VACCINATION, IMMUNIZATIONS, BIOTERRORISM, VACCINIA VIRUS, DILUTED VACCINES

02/03-0803 PUBLIC HEALTH, MOSQUITO-BORNE ILLNESSES, BRAZIL, AMAZON, YELLOW FEVER (YF), VACCINATION, TRAVEL, AEDES AEGYPTI, CENTERS FOR DISEASE CONTROL AND PREVENTION (CDC), PREVENTIVE MEDICINE, VIRAL DISEASES

02/03-0804 PUBLIC HEALTH, INFECTIOUS DISEASES, VARIOLA VIRUS, BIOTERRORISM, SMALLPOX VACCINATION, VACCINATION, ORTHOPOXVIRUS, WORLD HEALTH ORGANIZATION (WHO), DISEASE INCUBATION

02/03-0805 PUBLIC HEALTH, EMERGING INFECTIONS PROGRAM FOODBORNE DISEASES ACTIVE SURVEILLANCE NETWORK (FOODNET), CENTERS FOR DISEASE CONTROL AND PREVENTION (CDC), INFECTIOUS DISEASE CONTROL, EPIDEMIOLOGY, FOOD-BORNE ILLNESSES, HEMOLYTIC UREMIC SYNDROME (HUS), SALMONELLA, CAMPYLOBACTER, SHIGELLA, ESCHERICHIA COLI

02/03-0830 PUBLIC HEALTH, FOOD-BORNE DISEASES, GENETIC ENGINEERING, TRANSGENIC FOODS, CONTAMINATED FOOD, BACTERIAL CONTAMINATIONS, SAFE FOOD

02/03-0843 PUBLIC HEALTH, CENTERS FOR DISEASE CONTROL AND PREVENTION (CDC), DISEASE PATTERNS, MORTALITY RATES, STROKE, EMERGENCY MEDICAL SYSTEM, THROMBOLYTIC THERAPY

02/03-0897 PUBLIC HEALTH, DRINKING WATER SUPPLIES, CATSKILL/DELAWARE WATERSHED, NEW YORK CITY, NATURAL FILTRATION SYSTEMS, ECONOMIC VALUE, ECOSYSTEM PRESERVATION, SAFE DRINKING WATER, WATER QUALITY

02/03-1193 PUBLIC HEALTH, VACCINATION RISKS, ANTHRAX, SMALLPOX VACCINE, BIOWARFARE, TERRORIST ATTACKS

02/03-1488 PUBLIC HEALTH, CONTAMINATED FOOD, METHOMYL, GASTROINTESTINAL ILLNESS (GI), FOOD-BORNE ILLNESS OUTBREAK

02/03-1781 PUBLIC HEALTH, BODY MASS INDEX (BMI), HEALTH TRENDS ASSESSMENT, OBESITY TRENDS, NATIONAL HEALTH AND NUTRITION EXAMINATION SURVEY (NHANES), OVERWEIGHT

02/03-1788 PUBLIC HEALTH, HANDICAPPED ADULTS, WEIGHT CONTROL, OBESITY, DISABILITIES

02/03-1825 PUBLIC HEALTH, PARCELSUS, HORMESIS, CALABRESE/EDWARD, TOXICOLOGY, POLLUTION EXPOSURE LIMITS, ENVIRONMENTAL PROTECTION AGENCY (EPA), POISON BENEFITS

02/03-1895 PUBLIC HEALTH, POISONOUS ALGAE, RED TIDES, CLAY TREATMENTS, PFIESTERIA SPECIES, WATER QUALITY, MARINE TOXIC ORGANISMS, ALGAL BLOOMS, TOXIC TIDES

02/03-1954 PUBLIC HEALTH, DISEASE CONTROL, MALARIA VECTORS, GENETICALLY MODIFIED ORGANISM (GMO), BIOENGINEERING, MOSQUITO GENOMICS, WORLD HEALTH

02/03-1987 PUBLIC HEALTH, DIVORCE AND CHILDREN, ADOLESCENT BEHAVIOR, INTERVENTION PROGRAMS FOR CHILDREN OF DIVORCE, YOUTH MENTAL HEALTH, CHILDREN OF DIVORCE, AT-RISK ADOLESCENTS

02/03-2004 PUBLIC HEALTH, TOBACCO SETTLEMENT, SMOKING-CONTROL PROGRAMS, SMOKING, CIGARETTE ADVERTISING, STATE EXPENDITURES, YOUTH SMOKING

02/03-2009 PUBLIC HEALTH, TURKEY, CHICKEN, PILGRIM'S PRIDE FOODS, LISTERIOSIS, LISTERIA MONOCYTOGENES INFECTIONS, FOOD RECALL

02/03-2025 PUBLIC HEALTH, CHILDHOOD VASCULITIS, RARE CHILDHOOD DISEASES, KAWASAKI DISEASE, HENOCH-SCHONLEIN PURPUREA, EPIDEMIOLOGY, ETHNIC VARIATIONS IN DISEASE INCIDENCE, VASCULITIS

02/03-2027 PUBLIC HEALTH, AIR POLLUTION, PARTICULATE AIR POLLUTION, RESPIRATORY DEATH RATES, CLEAN AIR, ENVIRONMENT, BURNING SOLID FUEL, COAL POLLUTION

02/03-2039 PUBLIC HEALTH, VENTRICULAR FIBRILLATION, AUTOMATED DEFIBRILLATOR DEVICES, DEFIBRILLATION, EMERGENCY MEDICAL CARE, MYOCARDIAL INFARCTION

02/03-2327 PUBLIC HEALTH, GENOTYPING, EPIDEMIOLOGY, INFECTION TRACKING, MYCOBACTERIUM TUBERCULOSIS, INFECTIOUS DISEASES, TUBERCULOSIS (TB) TRANSMISSION, CHILDHOOD TB

02/03-2328 PUBLIC HEALTH, MYCOBACTERIUM TUBERCULOSIS, HOMELESSNESS AND DISEASE RISK, GENOTYPING, DEOXYRIBONUCLEIC ACID (DNA) FINGERPRINTING, TUBERCULOSIS (TB) TRANSMISSION

02/03-2393 PUBLIC HEALTH, YEARS OF LIFE LOST (YLL), OBESITY, LIFE EXPECTANCY, OBESITY EPIDEMIC, BODY MASS INDEX (BMI)

02/03-2661 PUBLIC HEALTH, DIETING, CARBOHYDRATE DIETS, ATKINS DIET, OBESITY

02/03-2662 PUBLIC HEALTH, CONJUGATED LINOLEIC ACID (CLA), MEAT INDUSTRY, BEEF CATTLE, HORMONES, ENVIRONMENTAL POLLUTION, ESCHERICHIA COLI

02/03-2664 PUBLIC HEALTH, CORAL CALCIUM, DIETARY SUPPLEMENTS, GOVERNMENTAL REGULATIONS, CALCIUM SUPPLEMENTS

02/03-2684 PUBLIC HEALTH, ENVIRONMENTAL PROTECTION AGENCY (EPA), VOLATILE ORGANIC COMPOUND (VOC), BENZENE, AIR CONTAMINATION, POLLUTION EXPOSURE, HEALTH RISKS

02/03-2427 PUBLIC HEALTH AWARENESS, HEALTHCARE ASSESSMENT, MEDICARE SERVICES, QUALITY IMPROVEMENT ORGANIZATION (QIO), HOSPITAL CARE

02/03-1490 PUBLIC HEALTH BENEFITS, AUTOMOBILE EMISSIONS, CLEAN AIR ACT, SUICIDES, AIR POLLUTION, CARBON MONOXIDE-RELATED DEATHS, MORTALITY RATES

02/03-0869 PUBLIC HEALTH INITIATIVES, MORTALITY RATES, AIR POLLUTION, RADIATION EXPOSURE, ACCIDENTAL INJURIES, CHILDREN'S HEALTH, ENVIRONMENTAL HAZARDS, DEVELOPING COUNTRIES

02/03-2367 PUBLIC HEALTH INTERVENTION, BEHAVIORAL RISK FACTOR SURVEILLANCE SYSTEM (BRFSS), ALCOHOL-IMPAIRED DRIVING, BINGE DRINKING, DRINKING RATES

02/03-1366 PUBLIC HEALTH ISSUES, MICROARRAY, PERSONALIZED MEDICINE, DRUG METABOLISM, CANCER, DRUG SIDE EFFECTS, GENE-SPECIFIC PROTEINS, PHARMACOGENETICS

02/03-0551 PUBLIC HEALTH REGULATIONS, CAMPYLOBACTERIOSIS, GASTROINTESTINAL PATHOGENS, FOOD POISONING, CHEMICAL FOOD HAZARDS, SALMONELLA, BACTERIAL INFECTIONS, CONSUMER PROTECTION

02/03-2017 PUBLIC HEALTH SERVICE, BIRTH DEFECTS, ANENCEPHALY, FOLIC ACID FORTIFICATION, FOOD AND DRUG ADMINISTRATION (FDA), SPINA BIFIDA, BIRTH CERTIFICATE DATA, NEURAL TUBE DEFECTS, WOMEN'S HEALTH, PRENATAL CARE

02/03-2097 PUBLIC HEALTH SERVICE, SMOKING CESSATION PROGRAMS, TELEPHONE COUNSELING, QUITLINES, CLINICAL TRIALS, SERVICE SETTINGS, CALIFORNIA SMOKERS' HELPLINE, ABSTINENCE RATES

02/03-1236 PUBLIC INFORMATION HYPOTHESIS, BIRD BEHAVIOR, DECISION-MAKING PROCESSES, HABITAT QUALITY ASSESSMENT, FLEDGLING NUMBER, BREEDING SITE CHOICE, REPRODUCTIVE SUCCESS

02/03-0275 PUBLIC PROPERTY, BIOLOGY, COMPUTER SCIENCE, SOFTWARE PROGRAMS, LICENSING, BIOINFORMATICS, COMPUTER CODE

02/03-2403 PUBLIC SAFETY ISSUES, BIOTERRORISM, MASS VACCINATIONS, TARGETED SMALLPOX VACCINATIONS, SMALLPOX, NATIONAL SECURITY ISSUES, EPIDEMIOLOGICAL SIMULATION OF SMALLPOX RELEASE, VACCINATIONS

02/03-1250 PUERTO RICAN BIRDS, BUTEO PLATYPTERUS BRUNNESCENS, ENDANGERED SPECIES, BROAD WINGED HAWK, CONSERVATION HAWK, BREEDING BEHAVIOR, BIRD NATURAL HISTORY

02/03-1892 PUERTO RICAN CORAL REEFS, CORAL REEFS, SEDIMENTATION EFFECTS, GROWTH RATES, SOIL RUN-OFF, WATER CLARITY

02/03-2522 PUERTO RICAN MINIATURE TREE FROG, NOISE POLLUTION, COQUI FROGS, INVASIVE SPECIES, HAWAII, CAFFEINE, FROG-CONTROL AGENTS, ENVIRONMENTAL PROTECTION AGENCY (EPA)

02/03-0075 PUERTO RICO, AQUATIC HABITATS, LUQUILLO EXPERIMENTAL FOREST, NITRIFICATION, AMMONIUM UPTAKE, TROPICAL RIVERS, WATER POLLUTION

02/03-2646 PUERTO RICO, ADOLESCENT HEALTHCARE, HUMAN IMMUNODEFICIENCY VIRUS (HIV)-INFECTED ADOLESCENTS, PREGNANCY RATES, PERINATAL INFECTION, DISEASE TRANSMISSION, PREVENTION, REPRODUCTIVE HEALTH

02/03-1666 PUFFERFISH GENOME, HUMAN GENOME, FUGU RUBRIPEOS, GENOME COMPARISONS, VERTEBRATE GENOME ANALYSIS

02/03-0856 PUFFERFISH TOXINS, SAXITOXIN, FLORIDA, FOOD POISONING, INDIAN RIVER FISH, FISH TOXINS, POISONOUS FISH

02/03-1455 PULMONARY ARTERIOVENOUS MALFORMATIONS, COMPUTED TOMOGRAPHY (CT), HEMORRHAGIC TELANGIECTASIA, HEPATIC ABSCESS, CONTRAST-ENHANCED CT

02/03-2307 PULMONARY ATRESIA, FETAL HEART SURGERY, HEART VALVE STENOSIS, IN UTERO SURGERY, BIVENTRICULAR CIRCULATION

02/03-0810 PULMONARY BAROTRAUMA, ARTERIAL GAS EMBOLISM (AGE), RECOMPRESSION TREATMENT, BENDS, GAS BUBBLE FORMATION, DECOMPRESSION SICKNESS (DCS), DEEP SEA DIVING, VENOUS GAS EMBOLI, BAROMETRIC PRESSURE, DIVING RISKS

02/03-0468 PULMONARY DISEASES, CHRONIC OBSTRUCTIVE PULMONARY DISEASE, FORCED EXPIRATORY VOLUME (FEV1), SPIROMETRY, CHRONIC COUGH, LUNG DISORDERS, AIRFLOW OBSTRUCTION

02/03-1108 PULMONARY DISEASES, PSEUDOMONAS AERUGINOSA INFECTION, LUNG INFECTIONS, ANTIBODY RESPONSE, NEONATAL SCREENING, MALNUTRITION,

INHERITED DISEASES, CYSTIC FIBROSIS (CF), SEROLOGICAL TESTING, BACTERIAL INFECTIONS

02/03-2023 PULMONARY DISEASES, BONE MARROW, INFLAMMATORY RESPONSE, CARDIOVASCULAR DISEASE, RESPIRATORY DISEASE, PARTICULATE AIR POLLUTION, ARTERIOSCLEROTIC PLAQUES

02/03-1420 PULMONARY DISEASES, ASTHMA, INTERLEUKEN-13, LUNG DISEASES, AIRWAY HYPERREACTIVITY (AHR), STAT6, SIGNAL TRANSDUCER AND ACTIVATOR OF TRANSCRIPTION 6 (STAT6)

02/03-1763 PULMONARY DISEASES, ANTIBIOTIC TREATMENT FAILURE, PERCUTANEOUS TRANSTHORACIC TUBE DRAINAGE (PTTD), ABSCESS DRAINAGE, LUNG ABSCESSES

02/03-1103 PULMONARY DISORDERS, RESPIRATORY DISORDERS, DEGASSING LUNGS, AIRWAY CLOSURE, AVALANCHE SHOCK, ALVEOLI, LUNG MODEL, ASTHMA

02/03-0540 PULMONARY EDEMA, BETA-ADRENERGIC AGONISTS, ALVEOLAR FLUID, PROPHYLACTIC INHALATION DEVICES, SALMETEROL, HIGH-ALTITUDE PULMONARY EDEMA, SODIUM TRANSPORT

02/03-1130 PULMONARY EMBOLISM DIAGNOSIS, MAGNETIC RESONANCE ANGIOGRAPHY (MRA), DIGITAL SUBTRACTION ANGIOGRAPHY (DSA), ANGIOGRAPHY, CONVENTIONAL PULMONARY ANGIOGRAPHY, ARTERIAL OBSTRUCTION

02/03-0873 PULMONARY EMBOLISM RISK, DEEP-VEIN THROMBOSIS (DVT), BLOOD CLOTS, WARFARIN (COUMADIN), ESTROGEN

02/03-0536 PULMONARY FUNCTION TESTS, ASTHMA, CHILDHOOD DISEASES, LUNG FUNCTION RISKS, PLETHYSMOGRAPHY, SPECIFIC AIRWAY RESISTANCE SR(AW), PRENATAL TESTING, ALLERGEN SENSITIVITY

02/03-2071 PULMONARY INFLAMMATION, PARTICULATE MATTER, AIR POLLUTION, NITROGEN OXIDE (NO), PLASMA FIBRINOGEN, ENDOTHELIAL DYSFUNCTION

02/03-2371 PULMONARY INFLAMMATION, ENDOTOXIN CONTAMINATION, METAL-WORKING FLUIDS (MWF), NEUTROPHIL ACCUMULATION, AIRWAY HYPERRESPONSIVENESS, PREDISPOSITION FACTOR, ALVEOLAR MACROPHAGES, RESPIRATORY RESPONSES, OCCUPATIONAL EXPOSURE, POLLUTED AIR

02/03-1048 PULMONARY VASCULAR RESISTANCE (PVR), RESPIRATORY CYCLE, RED BLOOD CELL (RBC), HEMOGLOBIN (HB), NITRIC OXIDE (NO), ARTERIAL PRESSURE, HYPOXIC PULMONARY VASOCONSTRICTION (HPV)

02/03-0716 PULPING PROCESSES, CHEMICAL PULPING, LIGNIN, DELIGNIFICATION, TRANSGENIC POPLARS, GENETICALLY MODIFIED PULP TREES, ANTISENSE TRANSGENES, BIOENGINEERED PULP TREES, PAPER INDUSTRY

02/03-0526 PULSED DYE LASERS, SCAR TREATMENTS, EHLERS-DANLOS SYNDROME, MARFAN'S SYNDROME, HYPERTROPHIC SCARS, KELOIDAL SCARS, DERMABRASION, HEALING AND SCARRING, W-PLASTY, Z-PLASTY, CRYOSURGERY

02/03-1082 PULSED DYE LASERS, STRAWBERRY NAEVI, CHILDHOOD HEMANGIOMAS, SKIN ATROPHY, HYPOPIGMENTATION, SOFT TISSUE TUMORS, TUMOR TREATMENT

02/03-1201 PULSED ELECTROMAGNETIC FIELDS, MAGNET THERAPY, CHRONIC PAIN TREATMENTS, ALTERNATIVE MEDICINE, STATIC MAGNETIC FIELDS, KNEE JOINT PAIN, WESTERN ONTARIO AND MCMASTER UNIVERSITIES OSTEOARTHRITIS INDEX, DEGENERATIVE JOINT DISEASE, PHYSICAL FUNCTION

02/03-1179 PULSE-FIELD GEL ELECTROPHORESIS, FOOD-BORNE ILLNESSES, CONTAMINATED GROUND BEEF, ESCHERICHIA COLI O157:H7, GROUND BEEF RECALL, MOLECULAR FINGERPRINTING, HEMOLYTIC UREMIC SYNDROME (HUS), BACTERIAL DISEASES, BEEF REPACKAGING, MEAT PROCESSING

02/03-1132 PULSE PRESSURE, CARDIOVASCULAR DISEASE, SYSTOLIC BLOOD PRESSURE (SBP), DIASTOLIC BLOOD PRESSURE (DBP), HYPERTENSION, PREVENTIVE HEALTH, BLOOD PRESSURE MONITORING

02/03-1755 PULSE PRESSURE, HYPERTENSION, RISK PREDICTION, BLOOD PRESSURE MONITORING, AMBULATORY BLOOD PRESSURE READINGS

02/03-0549 PULSE WAVE VELOCITY, ALCOHOL CONSUMPTION, VASCULAR EFFECTS OF ALCOHOL, ARTERIAL STIFFNESS, BLOOD PRESSURE

02/03-1233 PUMA CONCOLOR, BIGHORN SHEEP, DESERT ECOSYSTEM, UNITED STATES FISH AND WILDLIFE SERVICE (USFWS), MOUNTAIN LION, OVIS CANADENSIS, HABITAT-USE PATTERNS, WILDLIFE TRACKING, PREDATOR-PREY RELATIONSHIPS

02/03-1499 PUMPED SAMPLER, PARTICULATES, SECONDARY PARTICULATES, CARDIOVASCULAR DISEASE, ASTHMA, WEATHER, PASSIVE GAUGES, DUST, AIR POLLUTION, HEALTH RISKS

02/03-0623 PUMPKIN, PEPPER, RED LIGHT SEEDLING TREATMENT, TOMATO, SEEDLING DAMPING-OFF, PHYTOPHTHORA BLIGHT, DISEASE RESISTANCE

02/03-2745 PUNCTUATED EQUILIBRIUM, EXTINCTION EVENTS, ASTEROID COLLISION, MICROBIAL LIFE, BOOK REVIEW, GREENHOUSE GASES, EVOLUTIONARY FORCES, EXTREMOPHILES

02/03-1533 PUNISHMENT, CHEMICAL SIGNALING, GAMERGATES, QUEENLESS ANTS, ANT BEHAVIOR, STING-SMEARING, SOCIAL INSECTS, DOMINANCE INTERACTIONS

02/03-0432 PURIFICATION, DEOXYRIBONUCLEIC ACID (DNA) PURIFICATION, ISOLATED GENE POOLS, AUTOMATION, GENOMICS

02/03-1376 PURIFICATION SYSTEMS, AUTOMATED NUCLEIC ACID PURIFICATION PROCESSES, NUCLEIC ACID ISOLATION, DEOXYRIBONUCLEIC ACID (DNA) PURIFICATION TECHNIQUES, HIGH-THROUGHPUT SCREENING TECHNIQUES

02/03-1662 PUROMYCIN, STRESS PROTEINS, SPORULATION, BACILLUS SUBTILIS, COLD SHOCK PRETREATMENT, ETHANOL, BACTERIAL RESISTANCE

02/03-2185 PURPLE COLOR ORIGIN, PETROGALE PURPUREICOLLIS, PURPLE-NECKED ROCK WALLABY, CINNABARINIC ACID

02/03-0349 PURPLE FOLIAGE, BEETLE PREDATION, WOODY PLANT PESTS, TREE CULTURE, SUSCEPTIBILITY TO BEETLE PREDATION, INSECT PESTS, LANDSCAPE PLANTS, JAPANESE BEETLES, GREEN FOLIAGE

02/03-0074 PURPLE LOOSESTRIFE REMOVAL, NATIVE TAXA, GAP COLONIZATION, INVASIVE SPECIES, MONOSPECIFIC STANDS, WETLAND HABITATS, LYTHRIUM SALICARIA, RESTORATION OF NATIVE PLANTS

02/03-2185 PURPLE-NECKED ROCK WALLABY, PETROGALE PURPUREICOLLIS, PURPLE COLOR ORIGIN, CINNABARINIC ACID

02/03-1549 PURPLE SEA URCHIN, STRONGYLOCENTROTUS PURPURATUS, INTERTIDAL INVERTEBRATES, FACULTATIVE LUNG, URCHINS, RESPIRATION PHYSIOLOGY

02/03-1587 PURPLE-THROATED CARIBS, HUMMINGBIRDS, SEXUAL DIMORPHISM, RAINFOREST HABITAT, MORPHOLOGICAL DIFFERENCES, HABITAT, FEEDING PREFERENCES

02/03-1433 PUTAMEN DOPAMINE RELEASE, INTRASYNAPTIC DOPAMINE RELEASE, POSITRON EMISSION TOMOGRAPHY (PET) SCANS, TOURETTE'S SYNDROME, NEUROPSYCHIATRIC DISORDERS

02/03-1736 PUUMALA VIRUS, EPIDEMICS, BANK VOLES, HANTAVIRUSES, HEMORRHAGIC FEVER WITH RENAL SYNDROME (HFRS), VIRAL TRANSMISSION, RODENT-BORNE DISEASES

02/03-1481 P WAVES, ELECTROCARDIOGRAPHY, PR INTERVAL, CARDIAC ASSESSMENT, QRS COMPLEX, ST SEGMENT, T WAVE, QT INTERVAL, U WAVE, VENTRICAL DEPOLARIZATION, ATRIAL DEPOLARIZATION

02/03-0577 PYCNOGENOL, WARMED-OVER FLAVOR (WOF), MALONDIALDEHYDE (MDA), THIOBARBITURIC-ACID-REACTIVE SUBSTANCES (TBARS), BUTYLATED HYDROXYANISOLE (BHA), BUTYLATED HYDROXYTOLUENE (BHT), ACTIVIN, ANTIOXIDANTS, GRAPE SEED EXTRACT, PINE BARK EXTRACT, FOOD PRESERVATIVES

02/03-2340 PYELONEPHRITIS, DIABETES MELLITUS, BACTERIURIA, URINARY TRACT INFECTION, ANTIMICROBIAL THERAPY, WOMEN'S HEALTH

02/03-0341 PYGOSCELIS ADELIAE, DIVE DEPTH, SWIM SPEED, FORAGING DIVES, BIRD BEHAVIOR, PENGUINS, ADELIE PENGUINS

02/03-2331 PYODERMA GANGRENOSUM, SKIN ULCERATIONS, MISDIAGNOSES, INFLAMMATORY SKIN DISORDERS

02/03-2015 PYRETHROID PESTICIDES, ORGANOPHOSPHORUS PESTICIDES, PESTICIDES, CHINA, ESTROGEN RECEPTOR, MCF-7 CELLS, CANCER, ESTROGENICITY

02/03-1686 PYRETHROID RESISTANCE, MALARIA CONTROL, MOSQUITO VECTORS, ANOPHELES GAMBIAE, SUPERGENE FAMILIES, CYTOCHROME P-450, CARBOXYLESTERASE, GLUTATHIONE TRANSFERASES, GENOMICS, INSECTICIDE METABOLISM, DICHLORODIPHENYLTRICHLOROETHANE (DDT) RESISTANCE

02/03-1726 PYRETHROID-TREATED BED NETS, DISEASE CONTROL, INFECTIOUS DISEASES, PLASMODIUM FALCIPARUM, VACCINES, CHLOROQUINE RESISTANCE, SULFADOXINE-PYRIMETHAMINE RESISTANCE, MALARIA, RESISTANT MALARIAL PARASITES, MOSQUITO VECTORS

02/03-1675 PYROBACULUM AEROPHILUM, PROTEIN CRYSTAL STRUCTURE, HIGH-THROUGHPUT ASSAYS, GENE EXPRESSION, X-RAY CRYSTALLOGRAPHY, GREEN FLUORESCENT PROTEIN FOLDING REPORTER ASSAY, NUCLEOSIDE DIPHOSPHATE KINASE, STRUCTURAL GENOMICS

02/03-1968 PYROCOCCUS FURIOSIS, ARCHAEA, HYPERTHERMOPHILIC MICROBES, TUNGSTONENZYME, METABOLISM, ENZYMES

02/03-0910 PYROMANIA, FIREFIGHTERS, ARSONISTS, PSYCHOLOGICAL DISORDERS

02/03-1224 PYROPHORUS NOCTILUCUS, FIREFLIES, NEW ZEALAND GLOWWORM, PHOTOCYTES, LAMPYRIDAE, ELATERIDAE, PHENGODIDAE, BIOLUMINESCENCE, LIGHT EMISSION

02/03-2149 PYRROLIZIDINE ALKALOID (PA), PETASITES HYBRIDUS, PHYTOPHARMACEUTICALS, SEXUAL REPRODUCTION, MEDICINAL PLANT QUALITY, PLANT DRUG SOURCES

02/03-2043 Q FEVER, COXIELLA BURNETTI, INFECTIOUS DISEASES, ANIMAL CARRIERS, AIRBORNE INFECTION TRANSMISSION, ENDOCARDITIS, ANTIBODY ASSAYS, BIOTERRORISM AGENT, ANTIBIOTIC TREATMENTS

02/03-0256 QI, REFLEXOLOGY, DEEP TISSUE MASSAGE, MYOFASCIAL RELEASE, SPORTS MASSAGE, SHIATSU, ACUPRESSURE, SWEDISH MASSAGE, MASSAGE THERAPY, LOWER BACK PAIN TREATMENT

02/03-1481 QT INTERVAL, P WAVES, PR INTERVAL, CARDIAC ASSESSMENT, QRS COMPLEX, ST SEGMENT, T WAVE, ELECTROCARDIOGRAPHY, U WAVE, VENTRICAL DEPOLARIZATION, ATRIAL DEPOLARIZATION

02/03-0725 QUADRUPLEX FORMATION, TELOMERIC DEOXYRIBONUCLEIC ACID (DNA), CHROMOSOMES, GUANINE REPEATS, CRYSTAL STRUCTURE OF TELOMERES

02/03-1592 QUAGGA MUSSEL, BOTULISM, LAKE ERIE, ZEBRA MUSSEL, CLOSTRIDIUM BOTULINUM, GOBY, LOONS, MIGRATORY BIRDS, PHYTOPLANKTON, FOOD CONTAMINATION, BACTERIAL DISEASES

02/03-1639 QUAIL POPULATIONS, LAND USE, ILLINOIS, NORTHERN BOBWHITE QUAIL, MANAGEMENT PLANS, DISTURBANCE REGIMES, CONTROLLED BURNS, PRAIRIE GRASSLAND HABITATS, POPULATION DYNAMICS, COLINUS VIRGINIANUS

02/03-1619 QUAKING ASPENS, FOREST FIRES, ECOSYSTEM MODIFICATIONS, YELLOWSTONE NATIONAL PARK FIRES, THREE-TOED WOODPECKERS, LODGEPOLE PINES, WILDFIRES, PLANT SUCCESSION, HABITAT OPPORTUNITIES

02/03-2427 QUALITY IMPROVEMENT ORGANIZATION (QIO), HEALTHCARE ASSESSMENT, PUBLIC HEALTH AWARENESS, MEDICARE SERVICES, HOSPITAL CARE

02/03-0043 QUALITY INDICATORS, SONG PRODUCTION CONSTRAINTS, SEXUAL SELECTION, EVOLUTIONARY INFLUENCES, COSTS ASSOCIATED WITH BIRD SONG, BIRD SONG BIOLOGY

02/03-1816 QUALITY MEAT, COLOR STABILITY, LIPID STABILITY, GRAIN-FED CATTLE, PASTURE-FED CATTLE, ANTIOXIDANTS, VITAMIN E SUPPLEMENTATION, ALPHA-TOCOPHERYL, NUTRITIONAL SUPPLEMENTS

02/03-1511 QUALITY OF LIFE, ACQUIRED IMMUNODEFICIENCY SYNDROME (AIDS), SUBSIDIZED HOUSING COMPLEXES, HEALTH BENEFITS, MEDICATION ADHERENCE, SOCIAL NETWORKS, HUMAN IMMUNODEFICIENCY VIRUS (HIV)

02/03-1721 QUALITY OF LIFE, PATHOPHYSIOLOGY, LEFT VENTRICULAR FUNCTION, NEUROENDOCRINE FUNCTION, HEART FAILURE, EXERCISE PERFORMANCE, CARDIOVASCULAR DISEASE

02/03-1725 QUALITY OF LIFE, HIGHLY ACTIVE ANTIRETROVIRAL THERAPY (HAART), DRUG ADHERENCE, HUMAN IMMUNODEFICIENCY VIRUS (HIV), ACQUIRED IMMUNODEFICIENCY SYNDROME (AIDS), PSYCHOTHERAPY, COUNSELING

02/03-2016 QUALITY OF LIFE, CANCER/BREAST, BREAST CANCER, CYTOTOXIC CHEMOTHERAPY, HORMONAL THERAPY, THERAPEUTIC TOXICITY, CHEMOTHERAPY

02/03-2375 QUALITY OF LIFE, PESSIMISM, OPTIMISM, CHRONIC STRESS, YOGA, T'AI CHI, HAPPINESS, DEPRESSION, MENTAL HEALTH

02/03-2030 QUALITY OF LIFE FOR DISABLED YOUTHS, YOUNG ADULT TEAM (YAT) APPROACH TO CARE, INDEPENDENT ADULTHOOD, HEALTHCARE FOR DISABLED ADOLESCENTS, DISABLED YOUTHS

02/03-1157 QUANTITATIVE TRAIT LOCUS, CARDIOVASCULAR DISEASE, RENIN-ANGIOTENSIN SYSTEM (RAS), ANGIOTENSIN-CONVERTING ENZYME (ACE), X CHROMOSOME, HYPERTENSION, GENETIC MECHANISMS, HEART FUNCTION

02/03-2137 QUEBEC/CANADA, CLEAR-CUTTING EFFECTS, BLACK SPRUCE-MOSS FORESTS, NATURAL DISTURBANCES, FOREST REGENERATION, PICEA MARIANA

02/03-0654 QUEBEC COYOTES, FRUIT DIET, BOREAL FOREST HABITAT, COYOTE ADAPTATIONS, FRUGIVOROUS ANIMALS, BEHAVIORAL ADAPTATIONS OF NORTHEASTERN COYOTES

02/03-1533 QUEENLESS ANTS, CHEMICAL SIGNALING, GAMERGATES, ANT BEHAVIOR, PUNISHMENT, STING-SMEARING, SOCIAL INSECTS, DOMINANCE INTERACTIONS

02/03-0632 QUEENSLAND LUNGFISH, RIVER HABITATS, LUNGFISH POPULATION, NEOCERATODUS FORSTERI, FISH SPAWNING, AUSTRALIA, SPAWNING OBSTACLES, DAM CONSTRUCTION

02/03-0651 QUERCETIN, ALLIUM CEPA, LILIACEAE, THERAPEUTIC FOODS, FLAVONOIDS IN ONIONS, ANTICARCINOGENIC FOODS, MEDICINAL FOODS, PHARMACOLOGICAL EFFECTS FROM FOODS, ONIONS

02/03-0384 QUIKSILVER CROSSING, CORAL REEF DECLINE, GLOBAL EXPLORATION, REEF MANAGEMENT, ENVIRONMENTAL IMPACTS, UNITED NATIONS ENVIRONMENTAL PROGRAM (UNEP)

02/03-0475 QUINOLONE RESISTANCE, EXCESS MORTALITY, DRUG-RESISTANT STRAINS, ANTIBIOTIC-RESISTANT BACTERIA, SALMONELLA TYPHIMURIUM, FLUOROQUINOLONES, FOOD-BORNE BACTERIA, BACTERIAL INFECTIONS, ANIMAL DISEASE TRANSMISSION

02/03-0483 QUINOLONE RESISTANCE, SALMONELLA ENTERICA ENTERITIDIS, FOOD-BORNE SALMONELLOSIS, FLUOROQUINOLONES, LIVESTOCK PRODUCTION, ANIMAL FEED, ANTIBIOTIC RESISTANCE, CONTAMINATED FOOD, BACTERIAL INFECTIONS

02/03-2097 QUITLINES, PUBLIC HEALTH SERVICE, TELEPHONE COUNSELING, SMOKING CESSATION PROGRAMS, CLINICAL TRIALS, SERVICE SETTINGS, CALIFORNIA SMOKERS' HELPLINE, ABSTINENCE RATES

02/03-0738 QUORUM SENSING (QS), BACTERIAL GENE ACTIVATION, PSEUDOMONAS AERUGINOSA, GENETIC SWITCHES, AUTOINDUCTION OF GENE EXPRESSION, BIOLUMINESCENCE, MOLECULAR PATHWAYS, CELL-DENSITY-DEPENDENT GENE EXPRESSION, BACTERIAL GENES

02/03-0739 QUORUM SENSING (QS), BACTERIAL POPULATION DENSITY, STREPTOCOCCUS MUTANS, GRAM-POSITIVE BACTERIA, SIGNALING SYSTEMS, BIOFILM FORMATION, CELL-DENSITY-DEPENDENT GENE EXPRESSION

02/03-0149 QUORUM-SENSING (QS) SIGNALS, BACTERIAL PATHOGENS, PSEUDOMONAS AERUGINOSA, CELL-TO-CELL SIGNALING, HOMOSERINE LACTONES, AUTOINDUCTION LOOPS, GENE PROGRAMMING, VIRULENCE REDUCTION, SWARMING MOTILITY

02/03-0740 QUORUM-SENSING (QS) SIGNALS, SOCIAL BEHAVIOR, MYXOCOCCUS XANTHUS, ASOCIAL ENVIRONMENT, PIL GENES, COLLECTIVE BEHAVIOR, MOTILITY SYSTEMS, BACTERIAL BEHAVIOR, GENE FUNCTIONS

02/03-2558 R3 LIGASE RIBOZYME, NUCLEOTIDES, EVOLUTION OF NUCLEIC ACID, RIBONUCLEIC ACID (RNA) CATALYSIS, RIBOZYMES, BASE-PAIRING UNITS, GENE CODING, DEOXYRIBONUCLEIC ACID (DNA) SUBUNITS, URICIL

02/03-0148 RABBIT CLONING, CLONING TECHNIQUES, NUCLEAR TRANSFER (NT), SOMATIC CELL CLONING, FERTILITY OF CLONED RABBITS, INTERSPECIES DIFFERENCES, OOCYTE PHYSIOLOGY

02/03-0173 RABBIT FEVER, CENTERS FOR DISEASE CONTROL AND PREVENTION (CDC), ZOONOTIC DISEASES, FRANCISELLA TULARENSIS, FEBRILE ILLNESS, TULAREMIA, DEERFLY FEVER

02/03-0781 RABBIT-INFECTIVITY TESTING, CONGENITAL SYPHILIS, IMMUNOGLOBULIN M (IGM), CEREBROSPINAL FLUID TESTING, CENTRAL NERVOUS SYSTEM DISEASE, POLYMERASE CHAIN REACTION (PCR) ASSAY, TREPONEMA PALLIDUM, DIAGNOSTIC TESTING, INFANT INFECTIONS, SYPHILIS TESTING

02/03-0321 RABBIT LIFE HISTORY, COTTONTAIL RABBITS, EASTERN COTTONTAILS, NEW ENGLAND COTTONTAILS, ENDANGERED SPECIES

02/03-1656 RABBIT MILK, TRANSGENIC PROTEIN, THERAPEUTIC PROTEINS, PHARMACEUTICAL PROTEIN, MILK PRODUCTION, GESTATION PERIOD, PROTEINS

02/03-1789 RABIES PREVENTION, RACCOON RABIES, POST-EXPOSURE PROPHYLAXIS (PEP), HUMAN RABIES EXPOSURE, TREATMENT FOR RABIES, HEALTHCARE COSTS, INFECTIOUS DISEASES, ANIMAL EXPOSURE

02/03-2435 RACE, HUMAN GENOME, EPIDEMIOLOGICAL RESEARCH, GENETIC RACE DIFFERENCES, DEOXYRIBONUCLEIC ACID (DNA)

02/03-0587 RACE-BASED RESEARCH, GENETIC CLUSTERS, NONRACIAL DNA CLUSTERING, DISEASE RISKS, DEOXYRIBONUCLEIC ACID (DNA) GROUPINGS, HUMAN RACE CATEGORIES, MEDICAL RESEARCH BIASES

02/03-0491 RACE RISK VARIABILITY, CANCER/PROSTATE, PROSTATE CANCER, CANCER RISK, CORONARY HEART DISEASE RISK, DIABETES MELLITUS

02/03-0601 RACIAL CLASSIFICATION, GENETICS AND HEALTH, INSTITUTE OF MEDICINE (IOM), SICKLE-CELL ANEMIA, DEOXYRIBONUCLEIC ACID (DNA), ETHNICITY AND HEALTH

02/03-2349 RACIAL DIFFERENCES, PEDIATRIC CANCER, CANCER RISKS, LEUKEMIA, HODGKIN'S DISEASE, CHILDHOOD CANCER

02/03-1177 RACIAL SLE VARIATIONS, RHEUMATIC DISEASES, MORTALITY STATISTICS, CENTERS FOR DISEASE CONTROL AND PREVENTION (CDC), ARTHRITIC DISEASES, RISK FACTORS, SYSTEMIC LUPUS ERYTHEMATOSUS (SLE)

02/03-0424 RAD50 BINDING PROTEIN, PHOSPHORYL-TRANSFER REACTIONS, DEOXYRIBONUCLEIC ACID (DNA) SYNTHESIS AND REPAIR, ADENOSINE TRIPHOSPHATE (ATP), ENZYME-CATALYZED REACTIONS

02/03-1361 RAD51 PROTEIN, HOMOLOGOUS RECOMBINATION, DEOXYRIBONUCLEIC ACID (DNA) REPAIR, BRCA2 COOH-TERMINAL DOMAIN, BREAST CANCER (BRCA2) GENE, TUMOR-SUPPRESSING GENES

02/03-0050 RADIAL SYMMETRY, EVOLUTION DEVELOPMENTAL (EVO-DEVO) BIOLOGY, MAIZE EVOLUTION, CYCLOIDEA GENE, BILATERAL SYMMETRY, FLOWER SHAPES, PLANT EVOLUTION, GENE MUTATIONS

02/03-1491 RADIATION, SONATA/LOUIS SLOTIN, AFTER DARWIN, THEATER, HEISENBERG/WERNER, ATOMIC BOMB, NATURAL SELECTION, COPENHAGEN, ART AND SCIENCE, SCIENCE IN LITERATURE

02/03-1699 RADIATION, LIZARDS, ADAPTIVE RADIATION IDENTIFICATION, EVOLUTIONARY DIVERSITY, CLADES, PHYLOGENETICS, IGUANIDS, SPECIES DIVERSITY

02/03-0849 RADIATION EXPOSURE, NUCLEAR RADIATION, RADIOACTIVE SUBSTANCES, IONIZING RADIATION, GAMMA RAYS, X-RAYS

02/03-0869 RADIATION EXPOSURE, MORTALITY RATES, AIR POLLUTION, ENVIRONMENTAL HAZARDS, ACCIDENTAL INJURIES, CHILDREN'S HEALTH, PUBLIC HEALTH INITIATIVES, DEVELOPING COUNTRIES

02/03-2641 RADIATION SIDE EFFECTS, INTRATUMORAL HYPOXIA, ANEMIA, CARBOGEN INHALATION, ELECTRON-AFFINIC RADIOSENSITIZERS, HYPOXIC CELL SELECTIVE AGENTS, RECOMBINANT ERYTHROPOIETIN (R-HUEPO), TREATMENT OUTCOMES, CURATIVE RADIATION THERAPY

02/03-1749 RADIATION THERAPY, CANCER TREATMENTS, X-RAY TREATMENTS, TUMOR REDUCTION, CHEMOTHERAPY

02/03-1800 RADIATION THERAPY, CANCER/CERVICAL, STAGING SYSTEM, INTERNATIONAL FEDERATION OF GYNECOLOGY AND OBSTETRICS (FIGO), CERVICAL CANCER TREATMENT, SURGICAL TREATMENTS, CHEMOTHERAPY, BIOPSY DIAGNOSIS, DISEASE MANAGEMENT

02/03-1129 RADIATION THERAPY TOLERANCE, NONMALIGNANT SYSTEMIC DISEASE, COLLAGEN VASCULAR DISEASE (CVD), DIABETES MELLITUS, INFLAMMATORY BOWEL DISEASE (IBD), HYPERTENSION, SYSTEMIC DISEASE, IMMUNE SYSTEM DYSFUNCTION

02/03-2346 RADIATION THRESHOLDS, IONIZING RADIATION, CARCINOGENIC EFFECTS, RISK ASSESSMENT, EXPOSURE LIMITS, CANCER TREATMENT RISKS

02/03-2024 RADICAL MASTECTOMY, BREAST-CONSERVING SURGERY, LONG-TERM CANCER SURVIVAL RATES, CANCER/BREAST

02/03-1830 RADIOACTIVE IODINE-131, CHERNOBYL DISASTER, CANCER, POLITICAL CRISES, BOOK REVIEW

02/03-2053 RADIOACTIVE SEED IMPLANTATION, CANCER/PROSTATE, ERECTILE DYSFUNCTION, URINARY INCONTINENCE, MEN'S HEALTH, EXTERNAL BEAM RADIATION, PROSTATE CANCER

02/03-0849 RADIOACTIVE SUBSTANCES, NUCLEAR RADIATION, RADIATION EXPOSURE, IONIZING RADIATION, GAMMA RAYS, X-RAYS

02/03-0574 RADIOACTIVE TRACERS, MOLECULAR IMAGING, 18F-FLUORODEOXYGLUCOSE (FDG), POSITRON EMISSION TOMOGRAPHY (PET), RADIONUCLIDES, IMAGING SYSTEMS, GENETIC VISUALIZATION, MOLECULAR MEDICINE

02/03-0080 RADIOACTIVE WASTE, NUCLEAR TESTING, AMCHITKA ISLAND, GEOLOGICAL INSTABILITY, ATOMIC ENERGY COMMISSION (AEC), TECTONIC MOTION, MARINE NUCLEAR CONTAMINATION

02/03-0859 RADIOALLERGOSORBENT TEST, ANAPHYLACTIC SHOCK, CHILDHOOD DISEASES, EPIPENS, BENADRYL, FOOD ALLERGY AND ANAPHYLAXIS NETWORK (FAAN), ALLERGIC REACTIONS, PEANUT ALLERGY

02/03-1972 RADIOCARBON DATING, BIG EDDY, SAC RIVER/MISSOURI, STRATIGRAPHY, ARCHAEOLOGICAL SITES, PREHISTORICAL CULTURES, TOOL ARTIFACTS, PROJECTILE POINTS, PALEOENVIRONMENT, NATIVE AMERICANS, PRE-CLOVIS ARTIFACTS

02/03-0214 RADIOFREQUENCY ABLATION (RFA), CANCER/PROSTATE, CANCER/BREAST, KIDNEY CANCER, PROSTATE CANCER, BREAST CANCER, CANCER/KIDNEY, CRYOSURGERY, EXTERNAL BEAM RADIATION, INTRAOPERATIVE RADIOTHERAPY, TUMORICIDAL TREATMENT ADVANCEMENTS

02/03-2728 RADIOFREQUENCY INTERFERENCE, CONSUMER ELECTRONICS, AIRCRAFT ACCIDENTS, AVIATION SAFETY REPORTING SYSTEM

02/03-1988 RADIOIMMUNOCONJUGATES, NON-HODGKIN'S LYMPHOMA, MONOCLONAL ANTIBODIES, TUMOR CELL APOPTOSIS, RADIOISOTOPES, RADIOIMMUNOTHERAPY, CROSSFIRE EFFECT, CANCER THERAPY, IMMUNOGLOBULINS

02/03-1459 RADIOIMMUNOTHERAPY, BCL-2 GENE, INDOLENT LYMPHOMAS, CANCER THERAPIES, ONCOLOGY, RITUXIMAB, LYMPHOMA, ALLOGENEIC STEM CELL TRANSPLANTATION, MONOCLONAL ANTIBODY THERAPY, BONE MARROW TRANSPLANT

02/03-1988 RADIOIMMUNOTHERAPY, NON-HODGKIN'S LYMPHOMA, MONOCLONAL ANTIBODIES, TUMOR CELL APOPTOSIS, RADIOISOTOPES, RADIOIMMUNOCONJUGATES, CROSSFIRE EFFECT, CANCER THERAPY, IMMUNOGLOBULINS

02/03-0574 RADIONUCLIDES, MOLECULAR IMAGING, 18F-FLUORODEOXYGLUCOSE (FDG), RADIOACTIVE TRACERS, POSITRON EMISSION TOMOGRAPHY (PET), IMAGING SYSTEMS, GENETIC VISUALIZATION, MOLECULAR MEDICINE

02/03-0578 RADIOSURGERY, THREE-DIMENSIONAL (3D) MEDICAL IMAGING, GAMMA KNIFE, CYBERKNIFE SYSTEM, DEOXYRIBONUCLEIC ACID (DNA), NONINVASIVE SURGERY, STEREOTACTIC RADIOSURGERY (SRS), MEDICAL IMAGING, IMAGING TECHNOLOGY

02/03-1850 RADIO TELEMETRY, MOUNTAIN BRUSHTAIL POSSUM, POSSUM ECOLOGY, TRICHOSURUS VULPECULA, MARSUPIALS, POPULATION DYNAMICS, MARK AND RECAPTURE, AUSTRALIA, DEN SWAPPING, TREE NEST HABITATS, RAINFORESTS

02/03-0495 RADIOTHERAPY, MALIGNANT GLIOMAS, CHEMOTHERAPY EFFECTS, NITROSOUREAS, GLIOMAS, CANCER TREATMENTS, TUMOR TREATMENT, BRAIN CANCER, CANCER/BRAIN

02/03-1982 RADIOTHERAPY, TUMOR TREATMENT, CANCER/BRAIN, GLIOMAS, COGNITIVE DECLINES, BRAIN CANCER

02/03-1856 RADIO TRANSMITTER INSERTION, BOA CONSTRICTORS, LIDOCAINE HYDROCHLORIDE, LOCAL ANESTHESIA, ANESTHESIA, SNAKE SURGERY, TRANSMITTER IMPLANTATION, SURGERY SAFETY, WILDLIFE TRACKING

02/03-0012 RADIO TRANSMITTER TRACKING, RATTLESNAKE POPULATIONS, EASTERN MASSASAUGA RATTLESNAKE, ENDANGERED SPECIES PROTECTION, SWAN LAKE NATIONAL WILDLIFE REFUGE, PRAIRIE WETLANDS, SNAKE BEHAVIOR

02/03-2241 RADISH, PLEIOTROPY, LINKAGE DISEQUILIBRIUM, EVOLUTIONARY TRAITS, NATURAL SELECTION, FLORAL TRAITS, OUTCROSSING, GENETIC CORRELATIONS, RAPHANUS RAPHANISTRUM

02/03-1442 RAF-1 GENE, ONCOLOGY, NANOPARTICLE DRUG CARRIERS, TUMOR BLOOD SUPPLY, ANGIOGENESIS, CANCER TREATMENTS, GENE THERAPY, CANCER TREATMENT, BLOOD VESSEL GROWTH

02/03-0409 RAFTS, MEMBRANE DOMAINS, CAVEOLAE, LIPID DOMAINS, COATED PITS, CHOLESTEROL, SPHINGOLIPIDS, TRANSMEMBRANE PROTEINS, LIGHT BUOYANT DENSITY (LBD) OF LIPID DOMAINS, PROTEIN BINDING SITES

02/03-1041 RAFTS, MEMBRANE DOMAINS, CAVEOLAE, LIPID SHELLS, COATED PITS, CAVEOLIN-1, CHOLESTEROL, SPHINGOLIPIDS, TRANSMEMBRANE PROTEINS, LIGHT BUOYANT DENSITY (LBD), CELLULAR MEMBRANES

02/03-0165 RAILS, FLIGHTLESSNESS, MITOCHONDRIAL SEQUENCING, PHYLOGENY OF RAILS, ENDEMISM, ISLAND ENDEMIC SPECIES, EXTINCTION, SHORT-BILLED CRAKES

02/03-0265 RAINBOW PROJECT, EDUCATION REFORM, ACADEMIC TESTING, INTELLIGENCE QUOTIENT (IQ), COLLEGE ADMISSIONS TESTING

02/03-1582 RAINBOW TROUT, WHIRLING DISEASE, TUBIFEX TUBIFEX WORM, TRIACTINOMYXON (TAM), PARASITIC INFECTIONS, FISH DISEASES, LIFE CYCLES

02/03-2531 RAINFALL VARIABILITY, GRASSLAND ECOSYSTEMS, CLIMATE CHANGE, CARBON CYCLING, PLANT DIVERSITY, SOIL WATER CONTENT, ECOLOGICAL IMPACTS, MESIC GRASSLANDS

02/03-0003 RAINFOREST BIRDS, WHITE-WINGED TRUMPETER, BIRD BEHAVIOR, PERU WILDLIFE, COOPERATIVE POLYANDRY

02/03-1009 RAINFOREST CONSERVATION, HAWAII, ECOSYSTEM RESTORATION, BIRDS, TROPICAL BIRDS, HAKALAU NATIONAL WILDLIFE REFUGE, ACACIA KOA, NATIVE SPECIES RESTORATION

02/03-2243 RAINFOREST DESTRUCTION, SUSTAINABLE AGRICULTURE, LAND USE EDUCATION, TROPICAL RAINFORESTS, CONSERVATION EFFORTS, ENVIRONMENTAL POLICIES, DEFORESTATION, FARM DEVELOPMENT

02/03-2460 RAINFOREST DESTRUCTION, APODIDAE, SWIFT BEHAVIOR, NESTING SITES, SOUTH AMERICAN MIGRANTS, BREEDING SITES IN NORTH AMERICA, INSECTIVORES, CHIMNEY SWIFTS, POPULATION DECLINES

02/03-0059 RAINFOREST ECOSYSTEMS, ECOLOGICAL MANAGEMENT, ECOTOURISM, IWOKRAMA RESERVE, GUYANA RAINFOREST CONSERVATION, AMERINDIANS, TROPICAL COMMUNITIES, WILDLIFE PROTECTION

02/03-0982 RAINFOREST ECOSYSTEMS, HOWLER MONKEY, ALOUATTA PALLIATA, SILKY ANTEATER, CYCLOPES DIDACTYLUS, RED-EYED TREE FROG, AGALYCHNIS CALLIDRYAS, BARRO COLORADO ISLAND, BIODIVERSITY

02/03-1226 RAINFOREST HABITAT, GENE SEQUENCES, EVOLUTIONARY POTENTIAL, COASTAL WOLVES, WOLF GENETIC DIVERGENCE, HAPLOTYPE VARIATIONS

02/03-1587 RAINFOREST HABITAT, HUMMINGBIRDS, SEXUAL DIMORPHISM, PURPLE-THROATED CARIBS, MORPHOLOGICAL DIFFERENCES, HABITAT, FEEDING PREFERENCES

02/03-1860 RAINFOREST HABITAT, ANDROPADUS VIRENS, SONG DIVERGENCE, ECOTONES, SOUND TRANSMISSION, ENVIRONMENTAL SELECTION, EVOLUTIONARY PRESSURES, BIRD BEHAVIOR, LITTLE GREENBUL

02/03-2142 RAINFOREST HABITAT, CROWNED EAGLES, COTE D'IVOIRE, EAGLE BEHAVIOR, FLYING LEOPARDS, IVORY COAST, TAI NATIONAL PARK, BIRD TRACKING, AFRICA

02/03-1852 RAINFOREST PLANTS, ACID EATERS, POLLINATION, SEED DISPERSAL, WATER CONSERVATION, NIGHT ACTIVE PLANTS, PLANT STRATEGIES

02/03-0319 RAINFOREST PROTECTION, MARMOSETS, TAMARINS, BRAZIL CONSERVATION, ENDANGERED SPECIES, PRIMATE HABITATS, FOREST CORRIDORS, CONSERVATION INITIATIVES, NONGOVERNMENTAL ORGANIZATIONS

02/03-2447 RAINFOREST PROTECTION, PIGS, BABIRUSA, ENDANGERED SPECIES, POACHING

Keyword Index

02/03-1883 RAINFOREST REMNANTS, FRAGMENTED HABITATS, HABITAT CONSERVATION, FLUCTUATING ASYMMETRY (FA) STATISTICS, BIRD CONSERVATION, DISPERSAL RATE

02/03-1850 RAINFORESTS, MOUNTAIN BRUSHTAIL POSSUM, POSSUM ECOLOGY, TRICHOSURUS VULPECULA, MARSUPIALS, POPULATION DYNAMICS, MARK AND RECAPTURE, RADIO TELEMETRY, DEN SWAPPING, TREE NEST HABITATS, AUSTRALIA

02/03-1283 RAINFORESTS, BRAZIL, DISTURBED FOREST HABITATS, EXTINCTION RISKS, MASKED TITI MONKEYS, ATLANTIC RAINFOREST, SOUTH AMERICA, WILDLIFE CONSERVATION, TREE SELECTIVITY, FOREST QUALITY

02/03-1300 RAINFORESTS, FOREST ECOSYSTEMS, OLD-GROWTH FOREST, LIANAS, WOODY CLIMBING PLANTS, CLIMATE CHANGE, CARBON SINKS, BIOMASS

02/03-0637 RAIN-HARVESTING, LIZARD BEHAVIOR, AGAMIDIDAE, ARID HABITATS, DESERT ADAPTATIONS

02/03-0520 RALOXIFENE, ESTROGEN, PROGESTERONE, MENOPAUSE, SELECTIVE ESTROGEN RECEPTOR MODULATOR (SERM), HORMONE REPLACEMENT THERAPY (HRT), TIBOLONE, FEDERAL DRUG ADMINISTRATION (FDA), BREAST CANCER, HEART ATTACK, CANCER/BREAST

02/03-1154 RALOXIFENE, BONE-DENSITY TESTS, DUAL ENERGY X-RAY ABSORPTIOMETRY (DEXA), POST-MENOPAUSAL WOMEN, BIPHOSPHONATES, OSTEOPOROSIS RISK FACTORS, WOMEN'S HEALTH

02/03-2620 RALOXIFENE, BREAST CANCER PREVENTION, TAMOXIFEN, DRUG SIDE EFFECTS, ESTROGEN-RECEPTOR (ER) MODULATORS, CANCER/BREAST THERAPY

02/03-1121 RALTITREXED, METASTATIC CANCER, FLUOROURACIL BOLUS, FOLINIC ACID INFUSION, DE GRAMONT REGIMEN, LOKICH REGIMEN, COLORECTAL CANCER TREATMENTS, NORTH CENTRAL CANCER TREATMENT GROUP (NCCTG), CHEMOTHERAPY REGIMES, CANCER/COLORECTAL

02/03-2430 RAMAN OPTICAL ACTIVITY (ROA) SPECTROSCOPY, CHIRAL MOLECULES, PROTEIN-FOLDING PATTERNS, PROTEOMICS, PRINCIPLE COMPONENT ANALYSIS (PCA), VIRUSES, PARKINSON'S DISEASE, ALZHEIMER'S DISEASE, PRION ENCEPHALOPATHIES, MOLECULE STRUCTURE

02/03-2361 RAMIPRIL, BLOOD PRESSURE REDUCTION, ANGIOTENSIN-CONVERTING ENZYME (ACE) INHIBITORS, GLOMERULAR FILTRATION RATE (GFR), RENAL DISEASE, METOPROLOL, ANTIHYPERTENSIVE DRUG CLASS, AMLODIPINE, KIDNEY DISEASE, DIHYDROPYRIDINE CALCIUM CHANNEL BLOCKER, BETA BLOCKERS

02/03-1564 RANA KUHLII, FANGED FROGS, SEXUAL DIMORPHISM, MALE-MALE COMBAT, REPRODUCTIVE BEHAVIOR

02/03-2204 RANA PIPIENS, NORTH AMERICAN FROGS, ACIDIFICATION, AMPHIBIAN ABNORMALITIES, FROG MORTALITY, NATURAL RESISTANCE, ENVIRONMENTAL STRESSORS, MICROBIAL DEFENSE MECHANISMS

02/03-1839 RANA SPECIES, EUROPEAN WATER FROGS, BREEDING CALLS, CELL ANALYSIS, HYBRIDOGENIC REPRODUCTION, CALL SIGNATURES, REGIONAL ACCENTS

02/03-0622 RANAVIRUS, BOX TURTLES, TERRAPENE SPECIES, EASTERN BOX TURTLES, UPPER RESPIRATORY TRACT DISEASE (URTD), IRIDOVIRUSES, TURTLES, MYCOPLASMA AGASSIZII, INFECTIOUS DISEASES, VIRAL INFECTIONS

02/03-2107 RANCIDITY, MICROBIAL STABILITY, PHYSICOCHEMICAL PROPERTIES, MODIFIED ATMOSPHERE PACKAGING, LIPID OXIDATION, MEAT PACKAGING, SAUSAGE, SHELF LIFE, FOOD PRESERVATION, PORK PRODUCTS

02/03-1327 RANDOM AMPLIFIED POLYMORPHIC DEOXYRIBONUCLEIC ACID (RAPD), CRYPTOMERIA JAPONICA, TREE CONSERVATION, JAPANESE CEDAR, PLANT DIVERSITY, GENETIC VARIATION, CLONAL TREES

02/03-0315 RANGE EXPANSION, CARPODACUS MEXICANUS, ADAPTIVE MATERNAL EFFECTS, SEX RATIOS, SIZE DIMORPHISM, EGG POSITION IN CLUTCH, MATERNAL OFFSPRING RATIO ADJUSTMENT, HOUSE FINCH, SURVIVAL BENEFIT, ECOLOGICAL ADVANTAGES, BIRD RANGES

02/03-0380 RANGE EXPANSION, CLIMATE CHANGE, ECOSYSTEM RESPONSES, MIGRATORY SPECIES, NONNATIVE SPECIES INVASIONS, GLOBAL WARMING

02/03-0939 RANGE EXPANSION, SOUTHERN PINE BEETLE, DROUGHT EFFECTS, PINE TREE DAMAGE, BEETLE INFESTATION TRACKING, INSECT CONTROL

02/03-1637 RANGE EXTENSION, PIMPLA DISPARIS, BIOLOGICAL CONTROL AGENTS, HOST-PARASITE INTERACTIONS, EVERGREEN BAGWORMS, GYPSY MOTH CONTROL, INSECT PESTS, PARASITIC WASPS, WASPS

02/03-2223 RANGE SHIFTS, CLIMATE CHANGE, GREENLAND, CARIBOU, MUSK OXEN, SPATIAL SYNCHRONY, POPULATION DYNAMICS, NORTH ATLANTIC OSCILLATION (NAO), GLOBAL WARMING

02/03-1266 RANGE SIZE, ANIMAL TRACKING, ARABIAN LEOPARD, PANTHERA PARDUS NIMR, ENDANGERED SPECIES, DIET ANALYSIS, LEOPARD BEHAVIOR

02/03-1588 RANGE SIZE, CANIS LATRANS, DYADS, HABITAT FRAGMENTATION, COYOTE BEHAVIOR, COOPERATION, ANIMAL BEHAVIOR

02/03-2431 RANGIFER TARANDUS, DARKHAT VALLEY, MONGOLIA, REINDEER DOMESTICATION, CLIMATE CHANGE, TSAATAN PEOPLE, LICHENS, FOOD SOURCE

02/03-0541 RAPAMYCIN, RESTENOSIS, SIROLIMUS-ELUTING STENT, PERCUTANEOUS CORONARY REVASCULARIZATION, ANGINA PECTORIS, HEART DISEASE, DRUG THERAPY

02/03-2532 RAPANA VENOSA, GASTROPODS, SALINITY TOLERANCE, NORTH ATLANTIC COAST, CHESAPEAKE BAY, INVASIVE SPECIES, ESTUARINE HABITATS

02/03-0316 RAPE, GREAT APES, ORANGUTAN, PONGO PYGMAEUS, ARRESTED MALE DEVELOPMENT, EVOLUTIONARY STRATEGIES, ANIMAL BEHAVIOR, SOCIAL HIERARCHIES, SEXUAL BEHAVIOR, PRIMATES, MALE MATURATION

02/03-2213 RAPHANUS RAPHANISTRUM, PHENOTYPIC PLASTICITY, WILD RADISH, ADAPTIVE TRAITS, PIERIS RAPAE, PLANT-HERBIVORE INTERACTIONS, GENETIC VARIATION

02/03-2241 RAPHANUS RAPHANISTRUM, PLEIOTROPY, LINKAGE DISEQUILIBRIUM, EVOLUTIONARY TRAITS, NATURAL SELECTION, FLORAL TRAITS, OUTCROSSING, RADISH, GENETIC CORRELATIONS

02/03-0326 RAPHIDOPHYTES, HARMFUL ALGAE, MARINE ALGAE, RED TIDE, TOXIC ORGANISMS, DINOFLAGELLATES, DIATOMS, HAPTOPHYTES, ALGAL BLOOMS, PUBLIC HEALTH, COASTAL WATERS

02/03-0279 RAPID DECISION MAKING, DECISION MAKING, ANTERIOR CINGULATE CORTEX (ACC), BRAIN FUNCTION, HUMAN BEHAVIOR, MEDIAL FRONTAL CORTEX, GAMBLING AND BRAIN ACTIVITY, MEDIAL-FRONTAL NEGATIVITY (MFN)

02/03-1705 RAPID EVOLUTION, GENE MUTATIONS, EVOLUTIONARY CHANGES, PROTEIN FOLDING, GELDANAMYCIN, FRUIT FLIES, ARABIDOPSIS THALIANA, HEAT SHOCK PROTEIN 90 (HSP90)

02/03-2681 RAPID EYE MOVEMENT (REM) BEHAVIOR DISORDERS, PARASOMNIA, MINNESOTA REGIONAL SLEEP DISORDERS CENTER, PARKINSON'S DISEASE, NEUROLOGICAL DISEASES, MIDBRAIN, SLEEP DISORDERS

02/03-1465 RAPID EYE MOVEMENT (REM) SLEEP, MEMORY CONSOLIDATION, DREAMS, HIPPOCAMPUS, SLEEP

02/03-0442 RAPID GAZE SHIFTS, NEURAL MECHANISMS, IMAGE MOTION PERCEPTION, SACCADIC SUPPRESSION, RETINAL MOTION SIGNALS, VISION

02/03-0922 RAPTORS, ORKNEY ISLANDS, VOLE POPULATIONS, HEN HARRIER, HARRIERS, ENDANGERED SPECIES, HABITAT FRAGMENTATION, BIRD BEHAVIOR

02/03-2189 RAPTORS, PREDATORS, LANIUS EXCUBITOR, PASSERINE BIRDS, SHRIKES, ULTRAVIOLET (UV) LIGHT SENSITIVITY, SCENT MARKS, PREY LOCATION, BIRD BEHAVIOR, GREAT GRAY SHRIKE

02/03-2025 RARE CHILDHOOD DISEASES, CHILDHOOD VASCULITIS, ETHNIC VARIATIONS IN DISEASE INCIDENCE, KAWASAKI DISEASE, HENOCH-SCHONLEIN PURPUREA, EPIDEMIOLOGY, PUBLIC HEALTH, VASCULITIS

02/03-0964 RARE LIVESTOCK VARIETIES, HERITAGE BREEDS, LIVESTOCK MANAGEMENT, ENDANGERED FARM BREEDS, SUSTAINABLE AGRICULTURE, AMERICAN LIVESTOCK BREEDS CONSERVANCY, HANCOCK SHAKER VILLAGE

02/03-1529 RARE SPECIES, DRAGONFLY DISTRIBUTION, WILLIAMSONIA LINTNERI, WETLAND ECOSYSTEMS, HABITAT DESTRUCTION, WATER QUALITY, ENVIRONMENTAL REQUIREMENTS

02/03-2215 RARE SPECIES, A HORIZON, MOR HUMUS, SOIL TYPES, MULL HUMUS, BOTRYCHIUM MORMO FERN, EXTIRPATION, LUMBRICUS RUBELLUS, EARTHWORMS, INVASIVE SPECIES

02/03-1851 RARE WHALES, AUSTRALIA, LONGMAN'S BEAKED WHALES, BEAKED WHALES, MESOPLODON PACIFICUS, DEOXYRIBONUCLEIC ACID (DNA) REFERENCE DATABASE, SKULL MORPHOLOGY, WHALE TAXONOMY, MARINE MAMMALS, INDOPACETUS PACIFICUS

02/03-0252 RASHES, CHILDHOOD RASHES, PARVOVIRUS B19, FIFTH DISEASE, ENVIRONMENTAL RASHES

02/03-0565 RASHES, FIFTH DISEASE, ERYTHEMA INFECTIOSUM, MACULOPAPULAR ERYTHEMATOUS LESIONS, PARVOVIRUS B19, SCHOOL HEALTH ISSUES, SKIN RASHES, EPIDEMICS

02/03-1411 RASHES, TELANGIECTASES, BLOOD VESSEL INFLAMMATION, SKIN DISORDERS, LASER SURGERY, ROSACEA DIAGNOSIS

02/03-0836 RASHES AMONG SCHOOLCHILDREN, DERMATOLOGICAL DISEASES, SKIN DISEASES, PARVOVIRUS B19, ERYTHEMA INFECTIOSUM, CONTACT DERMATITIS, PRURITIC RASHES, CHILDREN'S HEALTH, DISEASE OUTBREAK, FIFTH DISEASE

02/03-1729 RAS PROTEIN, CANCER/SKIN, ONCOGENESIS, CYCLIN-DEPENDENT KINASE 4 (CDK4), TUMORIGENESIS, CYCLIN D1, PROTEIN INTERACTIONS, SKIN CANCER

02/03-2020 RAS PROTEIN, CHEMOPREVENTION, FARNESYLTRANSFERASE INHIBITORS (FTIS), BREAST CANCER, CLINICAL CANCER TRIALS, COMBINATION THERAPY, CANCER/BREAST

02/03-2117 RASTER LINES, CELL OBSERVATION, MICROSCOPY TECHNIQUES, DRUG DEVELOPMENT, FLUORESCENCE MARKING, CYTOMETRY

02/03-1056 RATE CODE, TEMPORAL CODE, SEQUENCE LEARNING, LEARNING, HIPPOCAMPUS, SYNAPTIC PLASTICITY, NEURON FIRING PATTERNS, BRAIN, RESPONSES

02/03-0905 RATE EFFECTS, BIOLOGICAL TIMING, DEVELOPMENTAL TIME, TIMING EFFECTS, STOICHIOMETRY, ONTOGENETIC DEVELOPMENT, ALLOMETRIC INFLUENCES, SIZE CHANGES, TEMPERATURE VARIATIONS

02/03-0135 RAT EMBRYONIC STEM CELL (RESC), GRAFT-VERSUS-HOST DISEASE, TRANSPLANT REJECTION, EMBRYONIC STEM (ES) CELL, IMMUNOCOMPETENCE, HOST-GRAFT TOLERANCE, HEMATOPOIETIC TRANSPLANTATION, MIXED HEMATOPOIETIC CHIMERISM, PARTIAL HEMATOPOIETIC CHIMERISM

02/03-1390 RAT MODEL, CYTOKINES, BONE GROWTH, EPIPHYSEAL PLATE CLOSURE, ARTHRITIS, MATRIX METALLOPROTEINASE (MMP) ENZYME, VASCULAR ENDOTHELIAL GROWTH FACTOR (VEGF), COLLAGEN-INDUCED ARTHRITIS (CIA), PROTEOGLYCAN DEGRADATION

02/03-1832 RAT NATURAL HISTORY, AFRICA, MOLE RAT QUEEN, GENETIC DISPERSION, SOCIAL MAMMALS, BURROWING ANIMALS, NAKED MOLE RATS

02/03-0904 RAT NAVIGATION, BRAIN STIMULATION, ELECTRICAL PULSE CUES, BEHAVIOR MODIFICATION, ANIMAL TRAINING, REMOTELY CONTROLLED RATS, BIOLOGICAL SENSORS

02/03-1476 RATS, HYPERTENSION, OXIDATIVE STRESS, HYPERGLYCEMIA, DIABETES, INSULIN, ANTIOXIDANT THERAPY

02/03-1144 RAT STRAINS, HUMAN PARATHYROID HORMONE (HPTH), BONE FORMATION, GENETIC INFLUENCES, OSTEOPOROSIS, SKELETAL MODELS, MALE RATS, PARATHYROID HORMONE (PHH)

02/03-0012 RATTLESNAKE POPULATIONS, SWAN LAKE NATIONAL WILDLIFE REFUGE, EASTERN MASSASAUGA RATTLESNAKE, ENDANGERED SPECIES PROTECTION, RADIO TRANSMITTER TRACKING, PRAIRIE WETLANDS, SNAKE BEHAVIOR

02/03-1242 RATTLESNAKES, CROTALUS ADAMANTEUS, EASTERN DIAMONDBACK RATTLESNAKE, JACOBSEN'S ORGAN, POISONOUS SNAKES, SNAKE BEHAVIOR

02/03-1563 RATTLESNAKES, HEADFIRST PREY INGESTION, CROTALUS VIRIDIS, FEEDING BEHAVIOR, PREY ORIENTATION, TACTILE CUES

02/03-2585 RCK DOMAIN, CALCIUM-ACTIVATED POTASSIUM (BKCA) CHANNELS, SIGNALING PATHWAYS, CARBOXY TERMINUS, POTASSIUM ION CHANNELS, INTRACELLULAR SIGNALING

02/03-0000 RDA--SEE RECOMMENDED DIETARY ALLOWANCE

02/03-2277 RE-1 SILENCING TRANSCRIPTIONAL FACTOR/NEURONAL RESTRICTED SILENCING FACTOR (REST/NRSF), TRANSCRIPTIONAL INACTIVATION, NEURONAL-SPECIFIC GENES, GENE SILENCING, MSIN3/HISTONE DEACETHYLASE COMPLEX, NUCLEAR RECEPTOR COREPRESSOR, TRANSCRIPTIONAL COREPRESSOR

02/03-0138 REACHING TASKS, POSTERIOR PARIETAL CORTEX (PPC), BRAIN, EYE AND HAND REFERENCE FRAMES, VISUAL MOTOR TRANSFORMATIONS, NEURAL PATTERNS

02/03-1724 REACTIVE AIRWAY DISEASE, ASTHMA, CHRONIC OBSTRUCTIVE PULMONARY DISEASE (COPD), PEAK EXPIRATORY FLOW RATE (PEFR), HEALTH-RELATED QUALITY OF LIFE, PHARMACIST CARE, LUNG DISORDERS

02/03-1151 REACTIVE ARTHRITIS, CAMPYLOBACTER JEJUNI INFECTION, ESCHERICHIA COLI, FOOD-BORNE ILLNESS, BACTERIAL CONTAMINATION, UNPASTEURIZED FOODS, UNDERCOOKED FOODS, DISEASE COMPLICATIONS, SALMONELLA

02/03-1730 REACTIVE ASTROCYTES, MYELIN, CENTRAL NERVOUS SYSTEM, NEUROLOGICAL DISORDERS, OLIGODENDROCYTES, JAGGED1 RECEPTOR, NOTCH PATHWAY, JAGGED-NOTCH-HES PATHWAY, MULTIPLE SCLEROSIS (MS), TRANSFORMING GROWTH FACTOR-BETA1 (TGF-BETA 1)

02/03-0687 REACTIVE GASEOUS MERCURY, ENVIRONMENTAL MERCURY, POLAR ENVIRONMENT, MERCURY DEPLETION EVENTS, ULTRAVIOLET RADIATION, SEA ICE

02/03-2527 REACTIVE GASEOUS MERCURY, TROPOSPHERE, MERCURY DEPLETION EVENTS, BROMINE, POLAR TROPOSPHERE, AIR POLLUTION, ANTARCTIC SUMMER

02/03-1739 REACTIVE OXYGEN SPECIES, NITRIC OXIDE (NO), STROKE-PRONE SPONTANEOUSLY HYPERTENSIVE RAT (SHRSP), APOPTOSIS, ISCHEMIC INJURY, NEURONAL DAMAGE, CYTOCHROME C, CASPASE ENZYMES

02/03-0407 REACTIVE OXYGEN SPECIES, ADENOSINE TRIPHOSPHATE (ATP), NICOTINAMIDE ADENINE DINUCLEOTIDE (NAD), MITOCHONDRIA, FLAVIN ADENINE DINUCLEOTIDE (FADH), ENERGY PRODUCTION

02/03-0542 REACTIVE SYSTEMIC AMYLOID A (AA) AMYLOIDOSIS, SYSTEMIC AMYLOIDOSIS, ACQUIRED MONOCLONAL IMMUNOGLOBULIN LIGHT-CHAIN (AL) AMYLOIDOSIS, PRIMARY AMYLOIDOSIS, MISDIAGNOSIS, GENE MUTATIONS, IMMUNOHISTOCHEMISTRY, GENETIC PREDISPOSITION, HEREDITARY AMYLOIDOSIS

Keyword Index

02/03-0289 READING INSTRUCTION, EYE-MOVEMENT STUDIES, LITERATURE-BASED INSTRUCTION, PHONICS, EDUCATIONAL PHILOSOPHIES, WORD RECOGNITION, LOOK-SAY METHOD

02/03-1187 REAR-END IMPACT COLLISIONS, KINEMATICS ANALYSIS, WHIPLASH INJURY MECHANISM, CERVICAL SPINE, SPINAL CURVATURE, VERTEBRAE, BACK INJURIES, CAR ACCIDENTS

02/03-0145 REASH, FLUORESCENT PROTEIN TAGGING, MOLECULAR TAGS, FLUOROPHORES, FLASH-EDT2, CONNEXIN43, BIARSENICAL FLUOROPHORES, AGE-DIFFERENTIATING PROTEIN TAGS, MULTICOLOR FLUORESCENT PROTEIN TAGS

02/03-0487 REBOUND HIV VIRAL INFECTION, CD4+ T CELLS, HIV-SPECIFIC CD4+ T CELLS, ANTI-RETROVIRAL THERAPY, VIRAL REPLICATION, HUMAN IMMUNODEFICIENCY VIRUS (HIV), SPECIFICITY OF CD4+ T CELLS

02/03-2357 RECEPTOR ANTAGONISTS, ACUTE SEROTONERGIC MODULATION, SELECTIVE SEROTONIN REUPTAKE INHIBITOR (SSRI), PREMENSTRUAL DYSPHORIC DISORDER, METERGOLINE, FLUOXETINE, WOMEN'S HEALTH

02/03-2355 RECEPTOR BLOCKER, ANGIOTENSIN-CONVERTING ENZYME (ACE) INHIBITOR, MIGRAINE PROPHYLAXIS, LISINOPRIL, CANDESARTAN, ADVERSE EVENT PROFILE, HEADACHE TREATMENTS

02/03-0421 RECEPTOR DESENSITIZATION, LIGAND-GATED ION CHANNELS, NEUROTRANSMITTERS, GLUTAMATE RECEPTOR, BRAIN FUNCTIONS, ION CHANNELS

02/03-1687 RECEPTOR INTERACTIONS, PLASMODIUM FALCIPARUM, ERYTHROCYTE INVASION, PARASITE, BLOOD CELL INVASION, MEROZOITE SURFACE PROTEINS, MALARIA, PFRCL PROTEIN, GLYCOPHORIN A RECEPTOR, INFECTIOUS DISEASES, MOSQUITO VECTORS

02/03-0134 RECEPTORS, VIRUS TRANSMISSION, MIXED-SPECIES INOCULATION, INTESTINAL EPITHELIAL CELL (IEC), INFECTION ROUTES, CCR5 VIRUS, CXCR4 VIRUS, HUMAN IMMUNODEFICIENCY VIRUS TYPE 1 (HIV-1), GASTROINTESTINAL MUCOSAL TRANSMISSION OF HIV, GALACTOSYLCERAMIDE

02/03-1657 RECEPTORS FOR PHEROMONES, MATERNAL AGGRESSION, PHEROMONES, CHROMOSOME ENGINEERING, SEXUAL BEHAVIOR, VOMERONASAL ORGANS (VNO)

02/03-0435 RECEPTORS IN BRAIN, SEROTONIN 1A, BRAIN DEVELOPMENT, ANIMAL BEHAVIOR, ANXIETY, NEUROTRANSMITTER RECEPTORS, DOXYCYCLINE

02/03-0615 RECESSIVE ALLELES, GENOMICS, NATURAL SELECTION, TELEOST FISHES, LETHAL GENES, EMBRYONIC FISH DEVELOPMENT, ZEBRAFISH, BLUEFIN KILLIFISH, MUTATION REMOVAL FROM GENOME, LUCIANA GOODEI, DANIO RERIO

02/03-1732 RECESSIVE DYSTROPHIC EPIDERMOLYSIS BULLOSA (RDEB), INHERITED HUMAN SKIN DISEASE, VECTORS, GENE THERAPY, SKIN DISORDERS, BACTERIOPHAGE VECTORS, GENE-TRANSFER TECHNOLOGIES, STREPTOMYCES PHI-C31 INTEGRASE, NONVIRAL GENETIC CORRECTION

02/03-2320 RECESSIVE GENES, BETA-THALASSEMIA, CONSANGUINEOUS MARRIAGE, GENETIC TESTING, HEMOGLOBIN DISORDERS, INHERITED DISEASE RISK, PAKISTAN

02/03-2549 RECIPROCAL ALTRUISM, COOPERATION, BRAIN-CENTERED ACTIVITY, FUNCTIONAL MAGNETIC RESONANCE IMAGING (FMRI), GAME PLAYING, HUMAN BEHAVIOR, PRISONER'S DILEMMA

02/03-0358 RECLAIMED AREAS, REPTILE POPULATIONS, WOODLAND HABITATS, CONSERVATION PROJECTS, WILDLIFE, AMPHIBIAN POPULATIONS, HABITAT RESTORATION

02/03-0130 RECOGNITION MECHANISMS, IMMUNOSUPPRESSION, ANTIGEN-PRESENTING CELLS, ALLORECOGNITION, CD8+ T CELLS, IMMUNE RESPONSES, VASCULAR ALLOGRAFT REJECTION

02/03-0418 RECOGNITION OF FACES, FACE PROCESSING IN INFANTS, SPECIES-TO-SPECIFIC RECOGNITION, EARLY CHILDHOOD PERCEPTUAL DEVELOPMENT, LANGUAGE PROCESSING, COGNITION IN INFANTS, PERCEPTUAL NARROWING

02/03-0460 RECOLONIZATION, PLANKTOTROPHY, ECOLOGICAL PROCESSES, EVOLUTIONARY PROCESSES, BROODING DEVELOPMENTAL MODE, ANIMAL BEHAVIOR, HABITAT DISTURBANCE, MARINE INVERTEBRATE DISPERSAL, INVERTEBRATE LARVAL TYPE, SPECIES DISTRIBUTION, BROADCASTER SPECIES

02/03-2641 RECOMBINANT ERYTHROPOIETIN (R-HUEPO), INTRATUMORAL HYPOXIA, ANEMIA, CARBOGEN INHALATION, ELECTRON-AFFINIC RADIOSENSITIZERS, HYPOXIC CELL SELECTIVE AGENTS, CURATIVE RADIATION THERAPY, TREATMENT OUTCOMES, RADIATION SIDE EFFECTS

02/03-2037 RECOMBINANT HUMAN ACTIVATED PROTEIN C, SEPSIS, HEALTHCARE COSTS, MEDICAL TREATMENT COSTS, ACUTE PHYSIOLOGY AND CHRONIC HEALTH EVALUATION (APACHE II)

02/03-2644 RECOMBINANT HUMAN ENDOSTATIN (RH-ENDO), ANTIANGIOGENESIS STRATEGIES, BLOOD SUPPLY INHIBITION, TETRATHIOMOLYBDATE, NEOVASTAT, CANCER TREATMENT

02/03-1126 RECOMBINANT HUMAN ERYTHROPOIETIN (EPOETIN ALFA), CHEMOTHERAPY-ASSOCIATED ANEMIA, HEMOGLOBIN, EPOETIN ALFA, CANCER THERAPY, BLOOD TRANSFUSION NEEDS, LINEAR ANALOG SCALE ASSESSMENT, ANEMIA REDUCTION

02/03-2326 RECOMBINANT HUMAN GRANULOCYTE-MACROPHAGE COLONY-STIMULATING FACTOR (GM-CSF), CHRONIC INFLAMMATION, INNATE IMMUNITY, IMMUNOSUPPRESSION, CROHN'S DISEASE

02/03-2618 RECOMBINANT HUMAN INTERLEUKIN-11 (RHIL-11), HEMATOLOGICAL MALIGNANT DISEASE, BACTEREMIA, GASTROINTESTINAL DAMAGE FROM CHEMOTHERAPY, BLOOD CULTURES, CHEMOTHERAPY, DIGESTIVE TRACT DAMAGE

02/03-0430 RECOMBINANT HUMAN LACTOFERRIN (HLF) PRODUCTION, TRANSGENIC COWS, LACTOFERRIN, IMMUNE SYSTEM PROTEIN, ANTIBACTERIAL ACTIVITY, MILK GENETIC MODIFICATION, GENE EXPRESSION

02/03-0507 RECOMBINANT VACCINES, IMMUNE SYSTEM, GENOMICS, VACCINE ADVANCEMENTS, ACQUIRED IMMUNODEFICIENCY SYNDROME (AIDS), INFECTIOUS DISEASES, DEVELOPMENTAL DISEASES, ALZHEIMER'S DISEASE

02/03-1071 RECOMBINATION, EVOLUTIONARY MECHANISMS, BACTERIAL ECOLOGY, HORIZONTAL GENE TRANSFER, GENE RECOMBINATION, ESCHERICHIA COLI, PLASMIDS, BACTERIAL REPRODUCTION

02/03-1740 RECOMBINATION, HUMAN IMMUNODEFICIENCY VIRUS (HIV), SPLEEN CELLS, GENETIC VARIATION, VIRAL RECOMBINATION, PROVIRUS ABUNDANCE

02/03-2264 RECOMBINATION, MALE SEX CHROMOSOME, CHROMOSOMES, DEOXYRIBONUCLEIC ACID (DNA) REPAIR, PALINDROME BLOCKS, GENETIC REPAIR, Y CHROMOSOME

02/03-2260 RECOMBINATION DEGENERATE HOMODUPLEXED (DH) OLIGONUCLEOTIDES, EPIDERMAL GROWTH FACTOR (EGF), DEOXYRIBONUCLEIC ACID (DNA), DEGENERATE HOMODUPLEX RECOMBINATION (DHR)

02/03-2598 RECOMBINATION RATES, INVASIVE PLANTS, METAPOPULATION THEORY, MUTATIONS, GENETICS SYSTEM THEORY

02/03-2421 RECOMBINATIVE PROPERTIES, DEOXYRIBONUCLEIC ACID (DNA) COMPUTING, OPERATIONS PERFORMANCE, COMPUTER SYSTEMS, SILICON-BASED COMPUTERS, SUPERCOMPUTERS, BIOTECHNOLOGY

02/03-2054 RECOMMENDED DIETARY ALLOWANCE (RDA), DIETARY REFERENCE INTAKE (DRI), CALORIE RESTRICTION, EXERCISE, FAT INTAKE, NUTRITIONAL GUIDELINES, EXERCISE

02/03-0810 RECOMPRESSION TREATMENT, ARTERIAL GAS EMBOLISM (AGE), DECOMPRESSION SICKNESS (DCS), BENDS, GAS BUBBLE FORMATION, PULMONARY BAROTRAUMA, DEEP SEA DIVING, VENOUS GAS EMBOLI, BAROMETRIC PRESSURE, DIVING RISKS

02/03-0056 RECOVERY EFFORT, ENDANGERED SPECIES, SWIFT FOX, WILDLIFE CONSERVATION, CANADIAN ENDANGERED SPECIES, GRASSLANDS NATIONAL PARK, FOX POPULATION DECLINE

02/03-1498 RECOVERY HYPOTHESIS, HOMO SAPIENS, ADAPTIVE BEHAVIOR, CRYING, AROUSAL HYPOTHESIS, SEPARATION CRY, COMMUNICATION, NEOTENIC BRAIN, PEDOMORPHISM, EMOTIONAL RESPONSES

02/03-0294 RECOVERY PLANNING, ENDANGERED SPECIES ACT (ESA), WILDLIFE RESTORATION, THREATENED POPULATIONS, UNITED STATES FISH AND WILDLIFE SERVICE (USFWS), SPECIES RECOVERY FUNDING

02/03-1841 RECOVERY PROBLEMS, NEW ZEALAND, ENDANGERED SPECIES, CONSERVATION EFFORTS, KAKAPO, BIRD POPULATIONS, SPECIES PRESERVATION

02/03-0052 RECOVERY PROGRAMS FOR THREATENED SPECIES, ENDANGERED SPECIES, EXTINCT SPECIES, CLONING, AUSTRALIAN MUSEUM, THYLACINE, MARSUPIALS

02/03-0893 RECOVERY THERAPY, NEUROMUSCULAR DISEASES, MUSIC THERAPY, RHYTHM EFFECTS, BRAIN STIMULATION

02/03-0821 RECOVERY TIMELINE, CARDIOVASCULAR DISEASE, HEART ATTACKS, MEDICATION, DRUG DISCONTINUATION, ANGIOTENSIN-CONVERTING ENZYME (ACE) INHIBITORS, BETA-BLOCKERS

02/03-2537 RECREATION, CORAL REEFS, PHI PHI ISLANDS, THAILAND, TOURISM, ECONOMIC VALUATION, COSTS AND BENEFITS, ENVIRONMENTAL MANAGEMENT, CONSERVATION PLANNING

02/03-0700 RECREATIONAL FISHING, NATIONAL PARKS, UNDERWATER WILDERNESS SANCTUARIES, MARINE HABITATS, COMMERCIAL FISHING NO-TAKE ZONES, FISHING RESTRICTIONS, WILDLIFE SANCTUARIES, CONSERVATION INITIATIVES

02/03-1031 RECURRENT COLLATERAL SIGNALS, CA3 AREA, BRAIN FUNCTIONS, MEMORY RECALL, PATTERN COMPLETION, ASSOCIATIVE MEMORY, N-METHYL-D-ASPARATE, NEURON SYNAPTIC STRENGTH, HIPPOCAMPUS, LEARNED BEHAVIOR

02/03-0529 RECURRENT UTI, VAGINAL INFECTIONS, PHYSICAL EXAMINATIONS, SELF-DIAGNOSIS, URINARY TRACT INFECTION (UTI) DIAGNOSIS, DIAGNOSTIC PROCEDURES, WOMEN'S HEALTH

02/03-0268 RECYCLED CFC, HYDROFLUOROCARBONS, OZONE-DEPLETING SUBSTANCES, BANNED POLLUTANTS, CHLOROFLUOROCARBON (CFC), ILLEGAL TRADE OF CFCS, ENVIRONMENTAL POLLUTION

02/03-0293 RECYCLING, POULTRY INDUSTRY, UNITED STATES DEPARTMENT OF AGRICULTURE, TEXTILE ENGINEERING, MATERIALS ENGINEERING, ENVIRONMENTALLY FRIENDLY WASTE PRODUCTS, FEATHER USES, WASTE PRODUCTS

02/03-2183 RED ADMIRAL BUTTERFLY, AERODYNAMICS, INSECT FLIGHT, FLIGHT TECHNIQUES, LIFT-GENERATING MECHANISMS, BUTTERFLIES, FLOW VISUALIZATION STUDY, VANESSA ATALANTA, WING-BEAT CYCLE

02/03-0663 RED APES OF ACEH, SUMATRAN ORANGUTANS, ORANGUTAN POPULATION SIZE, WORLD CONSERVATION UNION (IUCN), ENDANGERED SPECIES, PRIMATE CONSERVATION, GREAT APE CONSERVATION ACT

02/03-1565 RED-BACKED SALAMANDERS, TAIL-AUTOTOMY, MATING CHOICES, SALAMANDER SEXUAL PREFERENCE, PLETHODON CINERCEUS

02/03-1991 RED BLOOD CELL FRAGMENTS, THROMBOTIC THROMBOCYTOPENIC PURPUREA (TTP), VON WILLEBRAND FACTOR (VWF), ADAMTS13, MICROVASCULAR OCCLUSION, PLATELET DISORDERS

02/03-1048 RED BLOOD CELL (RBC), RESPIRATORY CYCLE, NITRIC OXIDE (NO), HEMOGLOBIN (HB), PULMONARY VASCULAR RESISTANCE (PVR), ARTERIAL PRESSURE, HYPOXIC PULMONARY VASOCONSTRICTION (HPV)

02/03-1861 RED-COCKADED WOODPECKER, SIBERIAN JAY, DELAYED DISPERSAL, NESTING, BIRD BEHAVIOR

02/03-1867 RED COLOR, AUTUMN LEAVES, COLOR CHANGES, PIGMENTS, ANTHOCYANINS, SHIELD, CHLOROPHYLL, PHOTOINHIBITION, PLANT PATHWAYS

02/03-1975 RED DEER, SECONDARY SEXUAL TRAITS, SEXUAL WEAPONRY, ANTLER EVOLUTION, CERVUS ELAPHUS, EVOLUTIONARY RESPONSES, DEER POPULATIONS, REPRODUCTIVE SUCCESS

02/03-0982 RED-EYED TREE FROG, HOWLER MONKEY, ALOUATTA PALLIATA, SILKY ANTEATER, CYCLOPES DIDACTYLUS, BARRO COLORADO ISLAND, AGALYCHNIS CALLIDRYAS, RAINFOREST ECOSYSTEMS, BIODIVERSITY

02/03-2479 RED FLOUR BEETLE, TRIBOLIUM CASTANEUM, MALE REPRODUCTIVE SUCCESS, INSECTICIDE RESISTANCE, FITNESS COSTS, MALATHION, GENETIC TRAITS, BEETLE REPRODUCTION

02/03-0007 RED HARVESTER ANTS, SOCIAL INSECT BEHAVIOR, BEHAVIORAL PLASTICITY, FORAGING BEHAVIOR, INSECT COMMUNICATION, ANT COLONY RESPONSES, WORKER ANT ROLES, COLONIAL INSECTS, POGONOMYRMEX BARBATUS

02/03-1221 RED LEAVES, PHOTOINHIBITION, PLANT PHOTOSYNTHESIS, FREE RADICALS, NITROGEN RECYCLING, LEAF COLORS, ANTIOXIDANTS, TREE PHYSIOLOGY, ANTHOCYANINS

02/03-0623 RED LIGHT SEEDLING TREATMENT, PEPPER, PUMPKIN, TOMATO, SEEDLING DAMPING-OFF, PHYTOPHTHORA BLIGHT, DISEASE RESISTANCE

02/03-0521 RED MEAT, DIET, MEAT AND HEALTH, WOMEN'S HEALTH, ZINC, IRON

02/03-1640 RED OAK BORER, ENAPHALODES RUFULUS, ARKANSAS, MISSOURI, BEETLE INFESTATION, OAK TREE DIE-OFF, FOREST MANAGEMENT, OZARK FORESTS, INSECT PESTS, TREE MORTALITY

02/03-0121 REDOX FORMS OF NITRIC OXIDE, NITRIC OXIDE (NO), BIOLOGICAL NITRIC OXIDE ROLES, METABOLISM OF NITRATE OXIDE, NEURODEGENERATIVE DISEASES

02/03-1624 RED PIGMENTS, LEAF COLOR, ANTHOCYANINS, CHLOROPHYLL, ANTIOXIDANTS, ULTRAVIOLET (UV) RADIATION, FREE RADICALS, COLOR CHANGES

02/03-0326 RED TIDES, HARMFUL ALGAE, MARINE ALGAE, ALGAL BLOOMS, TOXIC ORGANISMS, DINOFLAGELLATES, DIATOMS, HAPTOPHYTES, RAPHIDOPHYTES, PUBLIC HEALTH, COASTAL WATERS

02/03-0682 RED TIDES, TELEMETRY MONITORING SYSTEM, DISSOLVED OXYGEN (DO), CHLOROPHYLL A (CHL-A), POLLUTED WATER, ALGAL BLOOMS, MARINE MICROALGAE, EUTROPHICATION

02/03-0690 RED TIDES, AIRBORNE PARTICLES, POLLUTED AIR, DUST MIGRATION, PLANT PATHOGENS, AGRICULTURAL VIRUSES, ATMOSPHERIC FALLOUT, ALGAL BLOOMS, ENVIRONMENTAL THREATS, AFRICAN DROUGHT

02/03-1895 RED TIDES, POISONOUS ALGAE, TOXIC TIDES, CLAY TREATMENTS, PFIESTERIA SPECIES, WATER QUALITY, MARINE TOXIC ORGANISMS, ALGAL BLOOMS, PUBLIC HEALTH

02/03-0532 RED WINE HEADACHES, SULFITES, FOOD ADDITIVES, HISTAMINES, TANNINS, FLAVONOIDS, HEADACHE CAUSES

Keyword Index

02/03-2461 RED-WINGED BLACKBIRDS, WETLAND HABITATS, MALE-DEFENDED TERRITORIES, SUNFLOWER CROP DAMAGE, POISONING BLACKBIRDS, UNITED STATES DEPARTMENT OF AGRICULTURE (USDA)

02/03-1567 REDWOODS, PHYTOPHTHORA RAMORUM, TREE PATHOGENS, OAKS, SUDDEN OAK DEATH SYNDROME, FIRS

02/03-1593 REDWOODS, SUDDEN OAK DEATH, CALIFORNIA FORESTS, TANOAK, DOUGLAS FIRS, PHYTOPHTHORA, TREE DISEASES

02/03-0053 REDWOOD TREES, DEFORESTATION, LOGGING, OLD-GROWTH FORESTS, PACIFIC COAST ECOSYSTEM

02/03-2188 REED WARBLERS, NOCTURNAL MIGRATION, SONGBIRDS, FLIGHT INITIATION, WIND CONDITIONS, AIR PRESSURE, REVERSE MIGRATION, MIGRATORY TIMING

02/03-0669 REEF-BUILDING CORAL, DIVERSIFICATION OF CORALS, CORAL SPECIATION, HYBRIDIZATION, MASS SPAWNING EVENTS, EVOLUTIONARY MECHANISMS

02/03-1979 REEF EXTINCTIONS, AUSTRALIA, DEVONIAN, WINDJANA GORGE, FRASNIAN STAGE, FRAMENNIAN STAGE, STOMATOPOROIDS, EXTINCTION EVENTS, FOSSIL RECORD

02/03-1345 REEF FISHES, MICRONESIA, OCEAN BIODIVERSITY, SNORKELING, CORAL REEFS, MARINE ECOSYSTEMS

02/03-0384 REEF MANAGEMENT, QUIKSILVER CROSSING, GLOBAL EXPLORATION, CORAL REEF DECLINE, ENVIRONMENTAL IMPACTS, UNITED NATIONS ENVIRONMENTAL PROGRAM (UNEP)

02/03-0385 REEF PRESERVATION, MARINE ECOSYSTEMS, FISHING PRACTICES, CORAL REEF DECLINE

02/03-1007 REEFS, FOOD CHAINS, FOULING COMMUNITY, TROPHIC LEVEL, PRIMARY PRODUCTION, PHOTOSYNTHESIS, PLANKTON COMMUNITY, PRODUCERS, CONSUMERS, BENTHOS, PHOTIC ZONE

02/03-1331 REEMAY ROW COVERS, CORN YIELD, COOL GERMINATION, CLEAR PLASTIC MULCH COVER, CROP QUALITY

02/03-0610 REFERENCE WORKS, GENETIC INFLUENCES, HUMAN BEHAVIOR, SPECIES DIVERSITY, ORIGIN OF LIFE, EVOLUTION BIODIVERSITY

02/03-0597 REFLECTION, ELECTROMAGNETIC FIELDS, INTERFERENCE, LIGHT FREQUENCIES, SCATTERING, COLOR PERCEPTION, SPECTRAL COLORS, VISION

02/03-0256 REFLEXOLOGY, MASSAGE THERAPY, DEEP TISSUE MASSAGE, MYOFASCIAL RELEASE, SPORTS MASSAGE, SHIATSU, ACUPRESSURE, SWEDISH MASSAGE, QI, LOWER BACK PAIN TREATMENT

02/03-0069 REFORESTATION, FLOOD PLAINS, LOWER MISSISSIPPI ALLUVIAL VALLEY (LMAV), BOTTOMLAND HARDWOODS, FOREST RESTORATION, WETLAND FORESTS, TREE SUCCESSION

02/03-0661 REFORESTATION, VOLE BEHAVIOR, TREE SEEDLING CONTROL, ABANDONED FARMLAND, MEADOW VOLES, MICROTUS PENNSYLVANICUS

02/03-0057 REFUGEES, WILDLIFE PROTECTION, ENVIRONMENTAL CONSERVATION, WAR EFFECTS, AFGHANISTAN, DEFORESTATION, HABITAT DEGRADATION

02/03-2526 REFUSE BURNING, AMIDES, NITRILES, HYDROUS PYROLYSIS, AMMONIA, PALMITAMIDE, COOKING EMISSIONS, AIR POLLUTION, BIOMASS COMBUSTION, FIRES, WILDFIRES

02/03-1279 REGENERATED LIMBS, AMPHIBIAN LIMB REGENERATION, LIMB REGENERATION, TRAUMATIC INJURY RECOVERY, ALLOGRAFT REJECTIONS, SKIN ALLOGRAFT REJECTIONS, IMMUNITY FACTORS

02/03-2567 REGENERATED TISSUE, HEART MUSCLE, REGENERATION, FISH PHYSIOLOGY, MPS1 KINASE, CARDIAC TISSUE INJURY, ZEBRAFISH HEARTS

02/03-1804 REGENERATING TISSUE, TISSUE ENGINEERING, SKIN GRAFTS, SYNTHETIC ORGAN REPLACEMENT, TRANSPLANTS

02/03-1244 REGENERATION, PARATOMY, REPRODUCTION, ORTHODENTICLE GENES, ENGRAILED GENES, NAIDIDS, SEGMENTED WORMS, ASEXUAL REPRODUCTION, GENE FUNCTIONS, WORM REPRODUCTION

02/03-2567 REGENERATION, HEART MUSCLE, ZEBRAFISH HEARTS, FISH PHYSIOLOGY, MPS1 KINASE, CARDIAC TISSUE INJURY, REGENERATED TISSUE

02/03-2573 REGENERATION, NEURAL PROGENITOR CELLS, LINEAGE SWITCHING, GLIAL CELLS, GERM LAYER LINEAGE SWITCHING, TRANSDIFFERENTIATION, TAIL REGROWTH, AMPHIBIANS, AXOLOTL

02/03-0414 REGENERATION OF AXONS, AXONAL GROWTH SUPPRESSION, CENTRAL NERVOUS SYSTEM (CNS) AXONS, RETINAL GANGLION CELL (RGC), AMACRINE CELLS, NEURONS, POSTNATAL AXONAL GROWTH

02/03-1647 REGENERATION OF BRAIN TISSUE, NOU-DARAKE GENE, BRAIN TISSUE REGENERATION, PLANARIANS, FIBROBLAST GROWTH FACTOR RECEPTOR, DUGESIA JAPONICA, NDK GENE, TISSUE REGENERATION

02/03-0763 REGENERATION OF SPINAL NERVES, NEURON REGENERATION, NOGO PROTEIN, SPINAL CORD INJURIES, ACORDA THERAPEUTICS, CELLULAR SCAFFOLDS, FAMPRIDINE, PARALYSIS TREATMENT

02/03-0373 REGENERATION PATTERNS, PINE ADAPTATIONS, FOREST FIRES, POST-FIRE RECOVERY, MEDITERRANEAN PINES, ADAPTATION OF PINES, FIRE-PRONE HABITATS

02/03-0374 REGENERATION PATTERNS, ANT MOUNDS, INSECT MODIFICATION OF SOIL, SPRUCE-LICHEN FOREST, FIRE-DISTURBED SOIL, NUTRIENT ENHANCEMENT, POST-FIRE LANDSCAPE, SEEDLING ESTABLISHMENT, SOIL QUALITY

02/03-1839 REGIONAL ACCENTS, RANA SPECIES, BREEDING CALLS, CELL ANALYSIS, HYBRIDOGENIC REPRODUCTION, CALL SIGNATURES, EUROPEAN WATER FROGS

02/03-0760 REGIONAL CONTINUITY, EVOLUTIONARY THEORIES, OUT OF AFRICA THEORY, HUMAN EVOLUTION, MUNGO LADY, EARLY HOMINIDS, HOMO SAPIENS

02/03-1141 REGIONAL CUISINE, FOOD, CULINARY ARTS, EPICUREAN HABITS, COOKING, GOURMET FOODS, ENVIRONMENTALLY ORIENTED FOOD CULTURE, SLOW FOOD MOVEMENT

02/03-2341 REGION-SPECIFIC DRUG RESISTANCE, IMMIGRANT POPULATION, CENTERS FOR DISEASE CONTROL AND PREVENTION (CDC), TUBERCULOSIS (TB), UNITED STATES IMMIGRANT HEALTH

02/03-2627 REGRESSION DILUTION, SYSTOLIC BLOOD PRESSURE (SBP) MEASUREMENTS, DIASTOLIC BLOOD PRESSURE (DBP), VASCULAR MORTALITY, BLOOD PRESSURE, RISKS, CARDIOVASCULAR DISORDERS

02/03-1297 REGULATORY CONTROLS, HABITAT MATCHING, INVASION HISTORY, PROPAGULE PRESSURE, DISEASE VECTOR POTENTIAL, EARTHWORMS, IMPORTATION CONTROLS

02/03-0128 REGULATORY GENES, EMBRYONIC DEVELOPMENT, CELL FATE, GENOMIC REGULATORY NETWORK, CIS-REGULATORY ANALYSIS, DEVELOPMENT REGULATION, TRANSCRIPTION FACTORS

02/03-1068 REGULATORY GENES, WING POLYPHENISM, PHEIDOLE MORRISI, PATTERNING OF DEVELOPMENTAL GENES, INSECT EVOLUTION, ANT DEVELOPMENT, POLYPHENISM, GENE PATTERNING

02/03-1916 REGULATORY GENES, CHIMPANZEES, DEOXYRIBONUCLEIC ACID (DNA), GENOMES, MAX PLANCK INSTITUTE FOR EVOLUTIONARY BIOLOGY, HUMAN EVOLUTION, GENETIC MUTATIONS, EVOLUTIONARY INFLUENCES

02/03-1074 REGULATORY HYPOTHESIS, CHIMPANZEE GENOME, HUMAN GENOME, DEOXYRIBONUCLEIC ACID (DNA) MICROARRAY TECHNOLOGY, MESSENGER RNA (MRNA), GENE EXPRESSION DIFFERENCES

02/03-1953 REGULATORY PEPTIDES, MALARIA VECTOR, MOSQUITO GENOME, G PROTEIN-COUPLED RECEPTOR (GPCR), ODOR RECEPTORS, COMPARATIVE GENOMICS, ANOPHELES GAMBIAE, PROTEIN RECEPTORS

02/03-0717 REGULATORY PROTEINS, DROSOPHILA, ARABIDOPSIS THALIANA, MORPHOGENETIC VARIATION, HEAT SHOCK PROTEIN 90 (HSP90), PROTEINS, FRUIT FLIES

02/03-2266 REGULATORY PROTEINS, CHROMATIN IMMUNOPRECIPITATION (CHIP), NETWORK MOTIFS, TRANSCRIPTIONAL REGULATORS, INTERCONNECTING CELLULAR FUNCTIONS, GENE EXPRESSION

02/03-2347 REGULATORY PROTEINS, MULTIDRUG RESISTANCE (MDR), DRUG-RESISTANT MICROORGANISMS, BACTERIAL DRUG EXPORT SYSTEMS

02/03-1734 REHABILITATION, GROSS MOTOR FUNCTION, MOTOR DEVELOPMENT CURVES, PEDIATRICS, PHYSICAL THERAPY, CEREBRAL PALSY (CP)

02/03-1139 REHABILITATIVE PROGRAMS, HEAD REPOSITIONING ACCURACY (HRA), WHIPLASH, EXERCISE THERAPY, CHRONIC PAIN, INJURY-RELATED PAIN, PAIN RELIEF, NECK INJURIES, CERVICOCEPHALIC KINESTHESIA

02/03-0222 REHYDRATION SALTS (ORS), ORAL REHYDRATION THERAPY, DIARRHEA, WORLD HEALTH ORGANIZATION (WHO), UNITED STATES AGENCY FOR INTERNATIONAL DEVELOPMENT (USAID), CHOLERA, CHILDHOOD ILLNESS

02/03-2431 REINDEER DOMESTICATION, DARKHAT VALLEY, MONGOLIA, TSAATAN PEOPLE, CLIMATE CHANGE, RANGIFER TARANDUS, LICHENS, FOOD SOURCE

02/03-2601 REINFORCEMENT MECHANISM, GENETIC REINFORCEMENT, GEOGRAPHICALLY ISOLATED POPULATIONS, HYBRID PREVENTION SPECIATION, MONOGAMY IN GENETICS, CONSPECIFIC GAMETE PRECEDENCE (CGP), EVOLUTIONARY INFLUENCES, MULTIPLE MATING

02/03-2176 REINTRODUCED SPECIES, HORSES, MONGOLIAN WILD HORSE, PRZEWALSKI'S HORSE, ASIATIC WILD HORSES, WILD HORSES, ENDANGERED SPECIES, EQUUS PRZEWALSKII

02/03-2230 REINTRODUCED SPECIES, MEXICAN GRAY WOLF, ENDANGERED SPECIES, SOUTHWESTERN UNITED STATES, WOLVES, CAPTIVE BREEDING, CONSERVATION PROJECTS

02/03-0956 REINTRODUCED WILDLIFE, BISON REINTRODUCTIONS, MEADOWLAND RESTORATION, GRAZING, WILDLIFE MANAGEMENT, SMOKEY MOUNTAINS NATIONAL PARKS, ELK REINTRODUCTIONS, CONSERVATION INITIATIVES

02/03-0198 RELAPSING FEVER, LYME DISEASE, TICK-BORNE DISEASES, SPIROCHETE BACTERIA, BORRELIA BURGDORFERI, SURFACE PROTEINS, MOLECULAR DISEASE MECHANISMS, VECTOR ADAPTATIONS

02/03-1238 RELATED-SPERM COOPERATION, MULTIPLE MATINGS, WOOD MOUSE, SPERM TRAINS, REPRODUCTION ADVANTAGES, MAMMALIAN REPRODUCTION

02/03-1467 RELATIVE ADRENAL INSUFFICIENCY (RAI), CATECHOLAMINE-DEPENDENT SEPTIC SHOCK, CORTICOSTEROID TREATMENT, ADRENAL INSUFFICIENCY, SEPTIC SHOCK (SS)

02/03-1370 RELATIVE ENHANCER AND SILENCER CLASSIFICATION BY UNANIMOUS ENRICHMENT (RESCUE), INTRONS, MESSENGER RIBONUCLEIC ACID (MRNA), EXONS, GENETIC SEQUENCES, OLIGONUCLEOTIDE MOTIFS, EXONIC SPLICING ENHANCER (ESE)

02/03-0065 RELATIVE GROWTH RATE (RGR), SPECIFIC LEAF AREA (SLA), SEEDLING GROWTH, PINE SPECIES, INVASIVE SPECIES, NONINVASIVE SPECIES, LEAF MASS RATIO

02/03-0070 RELATIVE SEA-LEVEL RISE (RSLR), EUSTATIC SEA-LEVEL RISE (ESLR), SEDIMENTATION, WETLAND LOSS, WASTEWATER EFFLUENTS, LEAF-LITTER DECOMPOSITION, FOREST WETLANDS

02/03-2399 RELAXATION, FIGHT-OR-FLIGHT RESPONSE, EXERCISE, HEALTHY DIET, VITAMIN SUPPLEMENTS, STRESS RESPONSE, ADRENALINE, CORTISOL

02/03-0255 RELAXATION TECHNIQUES, BRUXISM, TEMPOROMANDIBULAR DISORDER (TMD), PERIODONTAL DISEASE, STRESS, ANTIDEPRESSANTS, TEETH GRINDING, DENTISTRY

02/03-1814 RELIGIOUS BELIEFS, TREE OF LIFE, EGYPTIAN LOTUS PLANT, MIDDLE-EASTERN CULTURAL TRADITION, SYMBOLIC TREE OF LIFE, LOTUS FLOWERS

02/03-2740 RELIGIOUS BELIEFS, EVOLUTION, MISCONCEPTIONS, CREATIONISM, TEACHING SCIENCE

02/03-2683 RELIGIOUS CEREMONIES, LOPHOPHORA WILLIAMSII, HALLUCINOGENIC DRUGS, ALCOHOLISM TREATMENTS, ADDICTION TREATMENTS, PSYCHEDELICS, NATIVE AMERICAN CHURCH OF NORTH AMERICA, PEYOTE, DRUG USE, CONTROLLED SUBSTANCES

02/03-0877 RELIGIOUS RITUALS, ANCIENT AMERICAN RELIGIONS, NATIVE AMERICANS, SOUTHEASTERN CEREMONIAL COMPLEX, RITUAL ARTIFACTS, MISSISSIPPIAN ICONOGRAPHY

02/03-1003 RELOCATING AMPHIBIANS, HABITAT LOSS, CONSERVATION EFFORTS, AMPHIBIAN LOSS

02/03-0031 REMEDIATION MICROBES, MICROBIAL COMMUNITIES, ENVIRONMENTAL SCIENCE, CONTAMINATION, EXTREMOPHILES, GEOMICROBIOLOGY

02/03-1504 REMOTE-CONTROL SURGERY, ROBOTICS, SURGEON-DIRECTED ROBOTS, MINIMALLY INVASIVE SURGERY, FOOD AND DRUG ADMINISTRATION (FDA), UNIVERSITY OF PENNSYLVANIA, MINIMALLY INVASIVE AND ROBOTIC CARDIAC SURGERY PROGRAM

02/03-0904 REMOTELY CONTROLLED RATS, BRAIN STIMULATION, ELECTRICAL PULSE CUES, BEHAVIOR MODIFICATION, ANIMAL TRAINING, RAT NAVIGATION, BIOLOGICAL SENSORS

02/03-2115 REMOTE SENSING, CROWN FIRES, FIREFIGHTING, FOREST FIRE CONTROL, FIRE PREDICTION DATA

02/03-1460 REMYELINATION, EMBRYONIC STEM CELLS, NEUROLOGICAL DISORDERS, PARKINSON'S DISEASE, HUNTINGTON'S DISEASE, ALZHEIMER'S, AMYOTROPHIC LATERAL SCLEROSIS (ALS), MULTIPLE SCLEROSIS (MS), SPINAL CORD INJURY, NEURON REPLACEMENT, STEM CELL RESEARCH

02/03-1451 RENAL-ARTERY STENOSIS, ANGIOTENSIN II, ENDOTHELIAL FUNCTION, ANGIOPLASTY, RENOVASCULAR HYPERTENSION, VASCULAR DISORDERS, ATHEROSCLEROSIS, VASODILATION, HYPERTENSION, BLOOD PRESSURE

02/03-1093 RENAL DISEASE, KIDNEY FUNCTION, HYPERTENSION, BLOOD PRESSURE (BP) SELF-MEASUREMENT, CHRONIC RENAL INSUFFICIENCY

02/03-2361 RENAL DISEASE, BLOOD PRESSURE REDUCTION, ANGIOTENSIN-CONVERTING ENZYME (ACE) INHIBITORS, GLOMERULAR FILTRATION RATE (GFR), ANTIHYPERTENSIVE DRUG CLASS, METOPROLOL, RAMIPRIL, AMLODIPINE, KIDNEY DISEASE, DIHYDROPYRIDINE CALCIUM CHANNEL BLOCKER, BETA BLOCKERS

02/03-2611 RENAL DISEASE, ENVIRONMENTAL LEAD EXPOSURE, CHELATION THERAPY, GLOMERULAR FILTRATION RATE, SERUM CREATININE, CHRONIC RENAL INSUFFICIENCY

02/03-1771 RENAL DYSFUNCTION, LOW BONE DENSITY, CADMIUM EXPOSURE, CHINA, POLLUTED RIVER WATER, HEALTH EFFECTS

Keyword Index

02/03-2041 RENAL DYSFUNCTION, BLOOD PRESSURE CONTROL, SERUM CREATININE, HYPERKALEMIA, ANTIHYPERTENSIVE DRUGS, ANGIOTENSIN-CONVERTING ENZYME (ACE) INHIBITORS

02/03-0815 RENAL FUNCTION, MENTAL STRESS, HYPERTENSION, GENETIC RISK OF HYPERTENSION, SODIUM REABSORPTION, VASOCONSTRICTION, GLOMERULAR FILTRATION RATE, RENAL PLASMA FLOW, NORMOTENSIVES, BLOOD PRESSURE

02/03-1083 RENAL FUNCTION, DIETARY GLUCOSE, RENIN-ANGIOTENSIN SYSTEM, ARTERIAL PRESSURE, INSULIN RESISTANCE, KIDNEY IMPAIRMENT, CARBOHYDRATE-HIGH DIETS

02/03-2660 RENAL IMPAIRMENT, NEPHROTOXICITY, CONTRAST MEDIUM, DIABETES MELLITUS, IODIXANOL, IOHEXOL, ANGIOGRAPHY, KIDNEY DISEASE RISKS

02/03-0815 RENAL PLASMA FLOW, MENTAL STRESS, RENAL FUNCTION, GENETIC RISK OF HYPERTENSION, SODIUM REABSORPTION, VASOCONSTRICTION, GLOMERULAR FILTRATION RATE, HYPERTENSION, NORMOTENSIVES, BLOOD PRESSURE

02/03-0790 RENAL TRANSPLANTATION, KIDNEY DISEASE, IMMUNOSUPPRESSION, ORGAN DONATION, LIVE DONOR NEPHRECTOMY, LAPAROSCOPIC NEPHRECTOMY, ALLOGRAFT NEPHROPATHY

02/03-1178 RENAL TUBULAR DYSFUNCTION, CADMIUM (CD) ABSORPTION, ZINC (ZN), IRON (FE), NUTRITIONAL STATUS, CONTAMINATED SOIL, TOXIC SUBSTANCES, NUTRITIONAL DEFICIENCIES, RICE-BASED DIETS

02/03-1308 RENEWABLE ENERGY, MARINE SEDIMENTS, ALTERNATIVE ENERGY, MICROBIALLY GENERATED POWER, VOLTAGE GRADIENT IN MARINE SEDIMENTS, FUEL CELLS, SUSTAINABLE ENERGY SOURCES, FOSSIL FUEL ALTERNATIVES

02/03-0109 RENEWABLE ENERGY SOURCES, HYDROGEN PRODUCTION, MOLECULAR HYDROGEN, HYDROGENASE ENZYMES, BLUE-GREEN BACTERIA, BACTERIAL METABOLISM, BIOHYDROGEN ENERGY SOURCE, CYANOBACTERIAL HYDROGENASES

02/03-0721 RENIN, VASOPRESSIN, BLOOD PRESSURE REGULATION, KIDNEYS, HEART, BRAIN, ADRENAL GLANDS, HYPERTENSION, ANGIOTENSIN-CONVERTING ENZYME (ACE)

02/03-1445 RENIN ANGIOTENSIN-ALDOSTERONE SYSTEM (RAAS), HYPERTENSION, ALDOSTERONE (ALDO), PLASMINOGEN ACTIVATOR INHIBITOR-1 (PAI-1), RISK OF CARDIOVASCULAR DISEASE, FIBRINOLYTIC SYSTEM, SODIUM RESTRICTION, INSULIN RESISTANCE (IR), PLASMA RENIN ACTIVITY

02/03-1083 RENIN-ANGIOTENSIN SYSTEM, DIETARY GLUCOSE, RENAL FUNCTION, ARTERIAL PRESSURE, INSULIN RESISTANCE, KIDNEY IMPAIRMENT, CARBOHYDRATE-HIGH DIETS

02/03-1124 RENIN-ANGIOTENSIN SYSTEM (RAS), GENE EXPRESSION, VISCERAL ADIPOSE TISSUE (VAT), SUBCUTANEOUS ADIPOSE TISSUE (SAT), ADIPOSE TISSUE, ANGIOTENSIN-CONVERTING ENZYME (ACE), MESSENGER RIBONUCLEIC ACID (MRNA), FAT LOCATION, OVERWEIGHT FACTORS

02/03-1157 RENIN-ANGIOTENSIN SYSTEM (RAS), CARDIOVASCULAR DISEASE, ANGIOTENSIN-CONVERTING ENZYME (ACE), QUANTITATIVE TRAIT LOCUS, X CHROMOSOME, HYPERTENSION, GENETIC MECHANISMS, HEART FUNCTION

02/03-1287 RENOSTERVELD SHRUBLANDS, HABITAT FRAGMENTATION, POLLINATOR DIVERSITY, SPECIES DIVERSITY, PLANT REPRODUCTION, FRAGMENTED LANDSCAPES

02/03-1451 RENOVASCULAR HYPERTENSION, ANGIOTENSIN II, ENDOTHELIAL FUNCTION, RENAL-ARTERY STENOSIS, ANGIOPLASTY, VASCULAR DISORDERS, ATHEROSCLEROSIS, VASODILATION, HYPERTENSION, BLOOD PRESSURE

02/03-0013 REPELLENTS, INSECT PESTS, PLANT COMMUNICATIONS, DEFENSE SYSTEMS, HERBIVOROUS INSECTS, CHEMICAL PLANT SIGNALS

02/03-2038 REPERFUSION THERAPY, ST-ELEVATION MYOCARDIAL INFARCTION (STEMI), HEART ATTACK DRUG THERAPY, MYOCARDIAL INFARCTION (MI), INTRAVENOUS MAGNESIUM SULFATE, CARDIAC CARE

02/03-2631 REPERFUSION THERAPY, MYOCARDIAL INFARCTION, THROMBOLYTIC THERAPY, PERCUTANEOUS TRANSLUMINAL CORONARY ANGIOPLASTY (PTCA), STREPTOKINASE, CARDIOVASCULAR DISORDERS, HEART ATTACK

02/03-1502 REPETITIVE ELEMENTS, DEOXYRIBONUCLEIC ACID (DNA) PARASITES, EVOLUTION, HUMAN EVOLUTIONARY TRENDS, INVERTED CHROMOSOMES, CHROMOSOME MALFUNCTIONS, Y CHROMOSOME MALFUNCTIONS, SEXUAL SELECTION

02/03-0746 REPETITIVE TMS (RTMS), COGNITIVE RESEARCH, HUMAN BRAIN STUDIES, MAGNETIC NEURAL STIMULATION, NEUROLOGY, NEUROSCIENCE, BRAIN CHEMISTRY, TRANSCRANIAL MAGNETIC STIMULATION (TMS), BEHAVIOR MODIFICATION

02/03-1651 REP HELICASE, MOTOR PROTEINS, HELICASE PROTEINS, DEOXYRIBONUCLEIC ACID (DNA) UNWINDING, MOLECULAR DISEASE PROCESSES, ESCHERICHIA COLI

02/03-1928 REPLICATION COMPETENCE FACTORS, MEIOSIS, REPRODUCTION, SEXUAL REPRODUCTION, DEOXYRIBONUCLEIC ACID (DNA) REPLICATIONS, OOCYTES, GERMINAL VESICLE BREAKDOWN (GVBD), PCDC6 PROTEIN, OOCYTES, FERTILIZATION

02/03-1681 REPORTER GENES, NEUROGENESIS, MYOGENIC REGULATORY FACTOR (MRF), BRAIN, GENE REGULATION, SKELETAL MUSCLE CELL SPECIFICATION

02/03-0280 REPRESENTATIVE DESIGN, PSYCHOLOGICAL EXPERIMENTS, EXPERIMENTAL PSYCHOLOGY, BRUNSWIK/EGON, PERCEPTION, MENTAL ACTIVITY

02/03-0889 REPRESSED MEMORIES, MEMORY FORMING, FALSE MEMORIES, TRIAL EVIDENCE, POST-EVENT SUGGESTIONS

02/03-0602 REPRESSION, PSYCHOANALYSIS, OBSERVATIONAL METHODS, UNCONSCIOUS MENTATION, FREUD/SIGMUND

02/03-2373 REPRESSORS, PSYCHOPATHOLOGICAL MEASURES, MILLON BEHAVIORAL HEALTH INVENTORY, COPING STYLES, PAIN MANAGEMENT, AMPLIFIERS, SOCIAL COPERS, TREATMENT RESPONSE

02/03-1244 REPRODUCTION, PARATOMY, REGENERATION, ORTHODENTICLE GENES, ENGRAILED GENES, NAIDIDS, SEGMENTED WORMS, ASEXUAL REPRODUCTION, GENE FUNCTIONS, WORM REPRODUCTION

02/03-1827 REPRODUCTION, MAMMAL BEHAVIOR, HERBIVORES, CARNIVORES, BOOK REVIEW, EVOLUTION

02/03-1928 REPRODUCTION, MEIOSIS, PCDC6 PROTEIN, SEXUAL REPRODUCTION, DEOXYRIBONUCLEIC ACID (DNA) REPLICATIONS, OOCYTES, GERMINAL VESICLE BREAKDOWN (GVBD), REPLICATION COMPETENCE FACTORS, OOCYTES, FERTILIZATION

02/03-2280 REPRODUCTION, CDC6 PROTEIN, MEIOSIS, OOGENESIS, DEOXYRIBONUCLEIC ACID (DNA) REPLICATION, MESSENGER RIBONUCLEIC ACID (MRNA), CELL CYCLE, GERMINAL VESICLE BREAKDOWN (GVBD), BACULOVIRUS

02/03-1238 REPRODUCTION ADVANTAGES, MULTIPLE MATINGS, RELATED-SPERM COOPERATION, SPERM TRAINS, WOOD MOUSE, MAMMALIAN REPRODUCTION

02/03-1069 REPRODUCTION EVIDENCE, DINOSAUR FOSSILS, SAUROPOD BEHAVIOR, PATAGONIA/ARGENTINA FOSSIL BEDS, TITANOSAUR, AUCA MANEUVO SITE, NEST SITES, EGG MORPHOLOGY

02/03-0317 REPRODUCTION SUPPRESSION, SOCIAL INSECT COLONIES, WORKER POLICING, BEE BEHAVIOR, PARTHENOGENESIS, PARASITISM OF HONEYBEES, CLONAL BEE POPULATIONS, SOUTH AFRICAN HONEYBEE, CAPE HONEYBEE, APIS MELLIFERA CAPENSIS, PHEROMONES

02/03-2136 REPRODUCTION SYSTEMS, SEYCHELLES WARBLERS, ACROCEPHALUS SECHELLENSIS, FITNESS BENEFITS, FEMALE-BIASED OFFSPRING, COOPERATIVE BREEDING, BIRD BEHAVIOR

02/03-0032 REPRODUCTIVE BEHAVIOR, EVOLUTIONARY ADAPTATIONS, GOLDEN-EGG BUGS, PHYLLOMORPHA LACINIATA, EGG-CARRYING INSECTS

02/03-0613 REPRODUCTIVE BEHAVIOR, PRZEWALSKI'S HORSES, MONGOLIA, TAKHI, EQUUS FERUS PRZEWALSKII, HUSTAI NATIONAL PARK, ENDANGERED SPECIES, CAPTIVE BREEDING, HORSES, WILD HORSES

02/03-0643 REPRODUCTIVE BEHAVIOR, CAPTIVE BREEDING, GIANT PANDA, PRESERVATION OF SPECIES, ANIMAL BEHAVIOR, CONSERVATION PROJECTS, ZOO FACILITIES

02/03-1552 REPRODUCTIVE BEHAVIOR, TIGERS, POPULATION ISOLATION, WILDLIFE CONSERVATION, ANIMAL BEHAVIOR, GENETIC VIGOR

02/03-1564 REPRODUCTIVE BEHAVIOR, FANGED FROGS, SEXUAL DIMORPHISM, MALE-MALE COMBAT, RANA KUHLII

02/03-1843 REPRODUCTIVE BEHAVIOR, ROCKY MOUNTAIN GRASSHOPPER, MELANOPLUS SPRETUS, GRASSHOPPERS, LOCUST SWARMS, INSECT BEHAVIOR, EXTINCT INSECTS

02/03-2181 REPRODUCTIVE BEHAVIOR, SEXUAL SWELLINGS, FEMALE FITNESS SIGNALS, BABOON MATING BEHAVIOR, PRIMATES

02/03-2471 REPRODUCTIVE BEHAVIOR, EVOLUTIONARY PROCESSES, DESMOGNATHUS MONTICOLA, SEXUAL INCOMPATIBILITY, CONSPECIFIC POPULATIONS, NORTH AMERICAN SEAL SALAMANDER, SALAMANDERS, SPECIATION

02/03-2546 REPRODUCTIVE BEHAVIOR, GENE EXPRESSION, FRUIT FLIES, PATHWAYS, DROSOPHILA, SEX DETERMINATION PATHWAYS, TRANSCRIPTION FACTORS

02/03-1387 REPRODUCTIVE BIOLOGY, MEIOSIS, SEX-SPECIFIC GENETIC MUTATIONS, FERTILIZATION IN MAMMALS, MAMMALIAN FERTILIZATION, OOGENESIS, SPERMATOGENESIS, CHROMOSOMAL ANOMALIES, ANEUPLOIDY

02/03-2297 REPRODUCTIVE BIOLOGY, PTERIDOPHYTES, HOMOSPOROUS PLANTS, POLYPLOID CHROMOSOMES, DIPLOID MODELS, OUTCROSSING, EVOLUTIONARY FORCES, PLANT GENETICS

02/03-0834 REPRODUCTIVE HEALTH, FERTILITY RATES, WOMEN'S HEALTH, PSYCHOTIC DISORDERS, NEUROLEPTIC THERAPY, SCHIZOPHRENIA, FEMALE FERTILITY

02/03-0863 REPRODUCTIVE HEALTH, PREGNANCY, DIZYGOTIC TWIN SURVIVAL, EARLY PREGNANCY LOSS, CORPUS LUTEUM, TWINS

02/03-1217 REPRODUCTIVE HEALTH, FERTILITY, WOMEN'S HEALTH, MENSTRUATION, BOOK REVIEWS, LEPTIN, BODY FAT

02/03-2646 REPRODUCTIVE HEALTH, ADOLESCENT HEALTHCARE, PUERTO RICO, PREGNANCY RATES, PERINATAL INFECTION, DISEASE TRANSMISSION, PREVENTION, HUMAN IMMUNODEFICIENCY VIRUS (HIV)-INFECTED ADOLESCENTS

02/03-2387 REPRODUCTIVE HEALTH SERVICES, CONTRACEPTIVE BEHAVIOR, ASIA ADOLESCENTS, DEMOGRAPHIC AND HEALTH SURVEY (DHS), INTERVENTION RESEARCH, SEXUALLY ACTIVE ASIAN ADOLESCENTS

02/03-1680 REPRODUCTIVE HORMONES, ESTROGEN RECEPTOR (ER), PROGESTERONE RECEPTOR (PR), BOVINE MODEL, EPITHELIAL CELLS, STROMAL CELLS, PARACRINE MECHANISMS, BROMODEOXYURIDINE (BRDU) LABELING, HORMONE FUNCTIONS, MAMMARY GLAND

02/03-0340 REPRODUCTIVE INFLUENCES, CAPTIVE BIRD FLOCK, DESERT BIRDS, BREEDING PERFORMANCE, TEMPERATURE INFLUENCES, BIRD BEHAVIOR, DELAYED ONSET OF BREEDING, HOUBARA BUSTARDS, CHLAMYDOTIS UNDULATA MACQUEENII

02/03-0033 REPRODUCTIVE ISOLATION, MATING BEHAVIORS, NEW GUINEA, SPECIATION, SEXUAL SELECTION, VOGELKOP BOWERBIRDS, BOWERBIRDS

02/03-0612 REPRODUCTIVE ISOLATION, GREEN URCHIN, PALLID URCHIN, SPAWNING, INTERBREEDING, BROADCAST SPAWNERS, BINDIN, SPECIES-SPECIFIC MOLECULES, URCHINS, INVERTEBRATE PHYSIOLOGY, MARINE LIFE

02/03-1857 REPRODUCTIVE ISOLATION, ANATINAE, HYBRID SPECIES, HALDANE'S RULE, DUCKS, BIRD EVOLUTION, PHYLOGENY, GENETIC BARRIERS, WATERFOWL

02/03-2163 REPRODUCTIVE ISOLATION, TUFTED TITMOUSE, BIRD INVENTORY, CHECK-LIST OF NORTH AMERICAN BIRDS, AMERICAN ORNITHOLOGISTS UNION (AOU), BLACK-CRESTED TITMOUSE, SPECIES CRITERIA, TITMOUSE, PARUS BICOLOR, BAEOLOPHUS SPECIES

02/03-2444 REPRODUCTIVE ISOLATION, MATING BEHAVIOR, COMMUNICATION SIGNALS, SENSORY DRIVE HYPOTHESIS, SIGNAL LOCALIZATION, SPECIATION

02/03-1290 REPRODUCTIVE MATURITY, ANGIOSPERM DIVERSITY, GYMNOSPERM DIVERSITY, PHYLOGENY, SPECIES DIVERSITY, PLANT REPRODUCTION, WOODY ANGIOSPERMS, SELECTIVE PRESSURE

02/03-0652 REPRODUCTIVE MODES IN MUSHROOMS, BASIDIOMYCETES, AGARICUS BISPORUS, FUNGI, MOLECULAR MARKERS, MUSHROOMS, SPATIAL-TEMPORAL POPULATION DYNAMICS, GENOTYPIC EQUILIBRIUM, CULTIVAR GERMPLASM, WILD POPULATIONS

02/03-2490 REPRODUCTIVE PARASITES, SYMBIOSIS, WOLBACHIA, MALE-KILLING PARASITES, SEX CHANGES, BACTERIAL SYMBIONTS

02/03-1409 REPRODUCTIVE RATES, MEGAFAUNA EXTINCTIONS, OVERKILL THEORY, CLOVIS PEOPLE, PLEISTOCENE, ENVIRONMENTAL CHANGE, CLIMATE CHANGE, BRADYFAUNA, EVOLUTIONARY THEORIES, EXTINCTIONS

02/03-1838 REPRODUCTIVE RATES, LUTRA LUTRA, GERMANY, OTTER LIFE HISTORY, MAMMAL POPULATIONS

02/03-0946 REPRODUCTIVE STRATEGIES, MALE BIRD SONGS, BLACK-CAPPED CHICKADEES, SONG CONTESTS, BIRD BEHAVIOR, FEMALE MATE CHOICE

02/03-1532 REPRODUCTIVE STRATEGIES, INBREEDING AVOIDANCE, SHOREBIRD MATING PATTERNS, GENETIC SIMILARITY, BIRD BEHAVIOR, EXTRA-PAIR MATING

02/03-1703 REPRODUCTIVE STRATEGIES, WATER STRIDERS, INSECT BEHAVIOR, PREMATING STRUGGLES, MATING ADAPTATIONS, COEVOLUTION, EVOLUTIONARY ADAPTATIONS

02/03-2165 REPRODUCTIVE STRATEGIES, ERGATOID ANTS, ANTS, CARDIOCONDYLA OBSCURIOR, MIMICRY, CHEMICAL MIMICRY, INTRASEXUAL COMPETITION, INSECT BEHAVIOR

02/03-0155 REPRODUCTIVE SUCCESS, EVOLUTIONARY INFLUENCES, CHROMOSOMAL SEX DETERMINATION (CSD), OFFSPRING RATIO, PARASITIC WASPS, MATERIAL FITNESS, SEX RATIO ADJUSTMENT, ENVIRONMENTAL CONDITIONS, ADAPTATIONS

02/03-0246 REPRODUCTIVE SUCCESS, NUTRITION, FAMINE, INTERGENERATIONAL EFFECTS OF POOR NUTRITION, FOOD LIMITATION, CATCH-UP GROWTH, NEONATAL HEALTH, INFANT SURVIVAL, PREGNANCY WEIGHT GAIN, FETAL DEVELOPMENT

02/03-1020 REPRODUCTIVE SUCCESS, EFFECTIVE POPULATION SIZE, GENETIC VARIABILITY, OVERLAPPING GENERATIONS, SEED BANKS, DIVERSITY LOSS, PLANT POPULATIONS

02/03-1236 REPRODUCTIVE SUCCESS, BIRD BEHAVIOR, DECISION-MAKING PROCESSES, HABITAT QUALITY ASSESSMENT, FLEDGLING NUMBER, BREEDING SITE CHOICE, PUBLIC INFORMATION HYPOTHESIS

Keyword Index

02/03-1618 REPRODUCTIVE SUCCESS, AMPHIBIANS, SALAMANDERS, VERNAL POOLS, HYDROPERIOD, WOOD FROGS, CLIMATE CHANGE EFFECTS, LAND MANAGEMENT, HABITAT PREFERENCE, TEMPORARY PONDS, VERTEBRATE REPRODUCTION

02/03-1975 REPRODUCTIVE SUCCESS, SECONDARY SEXUAL TRAITS, SEXUAL WEAPONRY, ANTLER EVOLUTION, CERVUS ELAPHUS, EVOLUTIONARY RESPONSES, DEER POPULATIONS, RED DEER

02/03-0559 REPRODUCTIVE SYSTEM EFFECTS, OCCUPATIONAL HEALTH RISKS, ENVIRONMENTAL EXPOSURE, CADMIUM EXPOSURE, HORMONE LEVELS, FOLLICLE-STIMULATING HORMONE, LUTEINIZING HORMONE

02/03-1138 REPRODUCTIVE TRACT INFECTIONS, VAGINAL DISCHARGE, WOMEN'S HEALTH, ABORTION, HEALTHCARE IN VIETNAM, HEALTH MANAGEMENT

02/03-2003 REPTILE-ASSOCIATED SALMONELLOSIS, SALMONELLA SEPSIS, BLOOD DONATION, PET SNAKES, APHERESIS, PLATELET TRANSFUSIONS

02/03-0084 REPTILE HABITATS, SANDHILL HABITAT, ARCHIBOLD BIOLOGICAL STATION (ABS), FIRE ABSENCE, AMPHIBIAN HABITATS, HERPETOFAUNA, XERIC HABITATS, CONSERVATION

02/03-0358 REPTILE POPULATIONS, AMPHIBIAN POPULATIONS, WOODLAND HABITATS, CONSERVATION PROJECTS, WILDLIFE, RECLAIMED AREAS, HABITAT RESTORATION

02/03-0635 REPTILE POPULATIONS, EASTERN BOX TURTLES, PATUXENT RESEARCH REFUGE, TURTLES, WILDLIFE REFUGES, TERRAPENE CAROLINA CAROLINA, BOX TURTLES

02/03-0081 REPTILES, AMPHIBIANS, CONSERVATION SURVEYS, JOHN F. KENNEDY SPACE CENTER (KSC) HERPETOFAUNA SURVEY, UNITED STATES FISH AND WILDLIFE SERVICE (USFWS), PROTECTED HABITATS, TERRESTRIAL ECOSYSTEMS, AQUATIC ECOSYSTEMS, SNAKES

02/03-0328 REPTILES, MICROLIZARD, JARAGUA SPHAERO, LIZARDS, CARIBBEAN ECOSYSTEM, ENDANGERED SPECIES

02/03-0625 REPTILES, GECKOS, FOOTPAD ADHESION, CLIMBING ABILITY, TAIL-TOSS MANEUVER

02/03-1239 REPTILES, GAPE-LIMITED PREDATORS, FORDONIA LEUCOBALIA, GERARDA PREVOSTIANA, PREY CONSUMPTION, TROPICAL SNAKES, FEEDING MECHANISMS, SNAKE FEEDING BEHAVIOR

02/03-1853 REPTILES, GRAND SKINK, MASS MEASUREMENT, OLIGOSOMA GRANDE, SKINKS, SNOUT-VENT LENGTH, MONTANE HABITATS, BODY MASS PREDICTION, ENDANGERED SPECIES

02/03-1866 REPTILES, BROAD-HEADED SNAKE, PET TRADE, ENDANGERED SPECIES, AUSTRALIA, HOPLOCEPHALUS BUNGAROIDES

02/03-2295 REPTILES, HEART SHUNTING, EVOLUTIONARY ADAPTATIONS, CARDIOVASCULAR SYSTEM, BLOOD FLOW REGULATION

02/03-1706 REPTILIAN SCALES, BIRD FEATHERS, EVOLUTIONARY ADAPTATIONS, ARCHAEOPTERYX LITHOGRAPHICA, FOSSILS, FEATHER MORPHOLOGY, THEROPOD DINOSAURS, FLIGHT ORIGINS

02/03-1669 REPULSIVE GUIDANCE MOLECULE (RGM), CONES, OPTIC NERVE, MIDBRAIN, RETINAL AXONS, RODS, VISUAL PROCESSING

02/03-0281 REPUTATION AND GENEROSITY, HUMAN BEHAVIOR, ALTRUISM, INDIRECT RECIPROCITY, SOCIAL PSYCHOLOGY, PUBLIC GOODS GAME, SOCIAL RESPONSIBILITY, COMMUNAL BEHAVIOR, TRAGEDY OF THE COMMONS

02/03-0027 RESCUE TEAMS, DISASTERS, WORLD TRADE CENTER DISASTER, CANINE RESCUERS, DOG TRAINING, SEARCH-AND-RESCUE MISSIONS

02/03-0951 RESCUE WORKERS, CANINE HEALTH, CANCER RISK, POST-TRAUMATIC STRESS SYNDROME, TOXIC SUBSTANCE EXPOSURE, DOG RESCUE WORKERS

02/03-1965 RESCUING DYSFUNCTIONAL NEURONS, DYSFUNCTIONAL NEURONS, NEURAL STEM CELLS, PARKINSON'S DISEASE THERAPY, DOPAMINERGIC NEURONS, STEM CELLS

02/03-1519 RESEARCH AND DEVELOPMENT, MEDICINAL COMPOUNDS, ETHNOPHARMACOLOGY, GENOMIC RESEARCH, PLANT DERIVATIVES, PHARMACEUTICAL DEVELOPMENTS, SCREENING TECHNIQUES, BIOACTIVE MOLECULES

02/03-1513 RESEARCH MISCONDUCT, BELL LABORATORIES, LAWRENCE BERKELEY NATIONAL LABORATORY, SCIENTIFIC FRAUD, COLLABORATION, ETHICS, DATA REVIEW

02/03-0845 RESEARCH TOOLS, SURVEYS ON THE INTERNET, COMPLEMENTARY MEDICINE, ALTERNATIVE MEDICINE, INTERNET RESEARCH

02/03-1492 RESERVE SELECTION ALGORITHMS, RESOURCE ALLOCATION, ENDANGERED SPECIES LISTS, ANIMAL EXTINCTIONS, SPECIES ENDANGERMENT, BIODIVERSITY

02/03-0076 RESERVOIR BIOTA, HYDROELECTRIC POWER, COMMERCIAL FISHERIES, RYBINSK RESERVOIR, VOLGA RIVER, WASTEWATER MANAGEMENT

02/03-0078 RESERVOIR HABITATS, DISSOLVED ORGANIC MATTER (DOM), EXOENZYMES, HETEROTROPHIC ACTIVITY, PHYTOPLANKTON, BACTERIOPLANKTON

02/03-0657 RESERVOIR IMPACTS, CONSERVATION, WATER-LEVEL FLUCTUATION, ENVIRONMENTAL IMPACTS, FLOOD PLAIN DESTRUCTION, HABITAT DESTRUCTION

02/03-0367 RESETTLEMENT AND CONSERVATION, GUATEMALAN CONSERVATION INITIATIVE, MAYA BIOSPHERE RESERVE, CONSERVATION, TROPICAL FOREST CONSERVATION

02/03-2713 RESIDENTIAL HOMES, ENERGY CONSERVATION, GOVERNMENT GRANTS, SOLAR PANELS, EUROPEAN UNION, GREAT BRITAIN, ENERGY SUPPLIERS, PHOTOVOLTAIC CELLS

02/03-2174 RESIDENT POPULATIONS, ACOUSTIC PREDATOR RECOGNITION, KILLER WHALE VOLCALIZATIONS, SELECTIVE HABITUATION, PREDATOR AVOIDANCE STRATEGIES, TRANSIENT POPULATIONS, HARBOR SEALS, BEHAVIOR MODIFICATION, LEARNED RESPONSES

02/03-0707 RESIDUAL RECOGNITION SEQUENCE, BIOENGINEERING, GENETICALLY MODIFIED (GM) PLANTS, CHEMICALLY REGULATED PROMOTERS, MARKER ELIMINATION STRATEGIES, TRANSGENIC PLANTS

02/03-0537 RESIN-BASED COMPOSITES, AMALGAM, RESIN, GLASS-IONOMER, TOOTH RESTORATION, PACKABLE POSTERIOR COMPOSITES, DENTAL PROCEDURES

02/03-1577 RESISTANCE, CHLOROQUINE, PFCRT GENE, PLASMODIUM FALCIPARUM, PATHOGEN, MALARIA DRUGS, COMMUNICABLE DISEASES, MOSQUITO-BORNE PATHOGENS, GENE MUTATIONS, AMODIAQUINE

02/03-1682 RESISTANCE ALLELES, MOSQUITO VECTORS, PLASMODIUM FALCIPARUM, MALARIA, COMMUNICABLE DISEASES, PARASITE, RESISTANCE, ANOPHELES GAMBIAE

02/03-1876 RESISTANCE BREEDING, MEDICINAL AND AROMATIC PLANT (MAP), PATHOGEN CONTROL, BIOTIC FACTORS, ABIOTIC FACTORS, TOLERANCE, CULTIVATION, CARAWAY, PLANT RESISTANCE, PHYTOPATHOLOGY

02/03-0679 RESISTANCE MANAGEMENT PROTOCOLS, GENETICALLY MODIFIED CROPS, BIOENGINEERING, ENVIRONMENTAL IMPACT, PEST RESISTANCE, HERBICIDE-RESISTANCE, AGRICULTURE, TRANSGENIC CROPS, BACILLUS THURINGIENSIS (BT) CROPS

02/03-0579 RESISTANCE MECHANISMS, BIOFILMS, ANTIBIOTIC DEVELOPMENT, PHARMACEUTICAL INDUSTRY, ANTI-INFECTIVE COMPOUNDS, DAPTOMYCIN, BACTERIAL RESISTANCE, DRUG DEVELOPMENT, LIPOPEPTIDES

02/03-1686 RESISTANCE TO INSECTICIDES, MALARIA CONTROL, MOSQUITO VECTORS, ANOPHELES GAMBIAE, SUPERGENE FAMILIES, CYTOCHROME P-450, CARBOXYLESTERASE, GLUTATHIONE TRANSFERASES, GENOMICS, INSECTICIDE METABOLISM, DICHLORODIPHENYLTRICHLOROETHANE (DDT) RESISTANCE

02/03-1726 RESISTANT MALARIAL PARASITES, DISEASE CONTROL, INFECTIOUS DISEASES, PLASMODIUM FALCIPARUM, VACCINES, CHLOROQUINE RESISTANCE, SULFADOXINE-PYRIMETHAMINE RESISTANCE, PYRETHROID-TREATED BED NETS, MALARIA, MOSQUITO VECTORS

02/03-2182 RESONANT FREQUENCY, FROG BEHAVIOR, TREE-HOLE FROGS, MATING CALL AMPLIFICATION, FREQUENCY MODULATION, ACOUSTIC PROPERTIES

02/03-0064 RESORPTION, NITROGEN CYCLE, FOREST ECOSYSTEMS, LEACHING, INSECT DEFOLIATION, FOLIAGE, PHOTOSYNTHESIS, GYPSY MOTH

02/03-1492 RESOURCE ALLOCATION, ENDANGERED SPECIES LISTS, RESERVE SELECTION ALGORITHMS, ANIMAL EXTINCTIONS, SPECIES ENDANGERMENT, BIODIVERSITY

02/03-0103 RESOURCE COMPETITION, PRODUCTIVITY, INVASIVE SPECIES, BIODIVERSITY, LIMITING RESOURCES, BACTERIAL POPULATIONS, PROTIST BACTERIVOROUS

02/03-2443 RESOURCE DISPERSION HYPOTHESIS (RDH), GROUP LIVING, COOPERATIVE BEHAVIOR, SHARED RESOURCES, TERRITORIALITY, ANIMAL BEHAVIOR

02/03-0921 RESOURCE MANAGEMENT, LEMURS, MADAGASCAR, FANAMBY, WILDLIFE CONSERVATION, HABITAT FRAGMENTATION, ENDANGERED SPECIES, PROPITITHECUS TATTERSALLI, PRIMATE PRESERVATION, GOLDEN-CROWNED SIFAKA

02/03-2194 RESOURCE MANAGEMENT, LOGGING, BIRD SPECIES, FORAGING, NESTING ECOLOGY, PASSERINE SPECIES, AUSTRALIA, FOREST MANAGEMENT

02/03-0381 RESOURCE PARTITIONING, MICROHABITATS, ECOSYSTEM INTERACTIONS, INTERSPECIFIC RESOURCE PARTITIONING, FENCE LIZARD, COLLARED LIZARD, THERMAL MICROHABITATS, GLADE HABITAT, ECTOTHERMAL SPECIES INTERACTIONS, CROTAPHYTUS COLLARIS, SCELOPORUS UNDULATUS

02/03-2210 RESOURCE VALUE, TASMANIA (AUSTRALIA) BIODIVERSITY, GAP-ANALYSIS STUDIES, PLANT BIODIVERSITY, ECOSYSTEM DIVERSITY

02/03-0282 RESPECT FOR LIFE, EXPERIMENTAL PHYSIOLOGY, HUMAN EXPERIMENTS, ANIMAL EXPERIMENTS, ETHICAL DILEMMAS, HELSINKI DECLARATION OF THE WORLD MEDICAL ASSOCIATION (WMA), MEDICAL ETHICS

02/03-0269 RESPIRATION, DYNAMIC FREE DIVING, APNEA, OXYGEN DEPRIVATION, BREATH-HOLD DIVING, HYPERVENTILATION, DIVING SPORTS

02/03-2551 RESPIRATION, PRE-BOTZINGER COMPLEX (PBC), VITAL NODE, BRAINSTEM, SIGHS, GASPS, EUPNEA, BREATHING

02/03-1549 RESPIRATION PHYSIOLOGY, STRONGYLOCENTROTUS PURPURATUS, INTERTIDAL INVERTEBRATES, FACULTATIVE LUNG, URCHINS, PURPLE SEA URCHIN

02/03-0049 RESPIRATION RATES, GERBERA JAMESONII VESUVIO, SUNFLOWERS, HELIANTHUS ANNUS, CUT FLOWERS, FLOWER TRANSPORT, STORAGE CONDITIONS, VASE LIFE, ASTERACEAE

02/03-1048 RESPIRATORY CYCLE, NITRIC OXIDE (NO), RED BLOOD CELL (RBC), HEMOGLOBIN (HB), PULMONARY VASCULAR RESISTANCE (PVR), ARTERIAL PRESSURE, HYPOXIC PULMONARY VASOCONSTRICTION (HPV)

02/03-2027 RESPIRATORY DEATH RATES, AIR POLLUTION, PARTICULATE AIR POLLUTION, ENVIRONMENT, CLEAN AIR, PUBLIC HEALTH, BURNING SOLID FUEL, COAL POLLUTION

02/03-1733 RESPIRATORY DISEASES, VACCINE DEVELOPMENT, MYCOBACTERIUM TUBERCULOSIS, LUNG DISEASES, TUBERCULOSIS PREVENTION, PANTOTHENATE MUTATIONS, GENETIC ENGINEERING, PANC GENE

02/03-2023 RESPIRATORY DISEASES, BONE MARROW, INFLAMMATORY RESPONSE, CARDIOVASCULAR DISEASE, PARTICULATE AIR POLLUTION, PULMONARY DISEASE, ARTERIOSCLEROTIC PLAQUES

02/03-0791 RESPIRATORY DISEASES, BRONCHIECTASIS, IMMUNODEFICIENCY, CYSTIC FIBROSIS, RHEUMATOID ARTHRITIS, INFECTIOUS DISEASES, LUNG INFECTIONS, BACTERIAL INFECTIONS

02/03-2640 RESPIRATORY DISEASES, AFRICAN CHILDREN, NECROPSY, TUBERCULOSIS, INFECTION IN HIV-1-POSITIVE CHILDREN, MULTIPLE-CAUSE RESPIRATORY INFECTION, HUMAN IMMUNODEFICIENCY VIRUS (HIV)

02/03-1103 RESPIRATORY DISORDERS, ASTHMA, DEGASSING LUNGS, AIRWAY CLOSURE, AVALANCHE SHOCK, ALVEOLI, LUNG MODEL, PULMONARY DISORDERS

02/03-1131 RESPIRATORY DISORDERS, AZITHROMYCIN, MACROLIDE ANTIBIOTICS, VITAMIN C PLACEBO, ALBUTEROL INHALER, ACUTE BRONCHITIS TREATMENT

02/03-1716 RESPIRATORY DISTRESS SYNDROME (RDS), NEONATAL INTENSIVE CARE UNIT (NICU), PREMATURE RUPTURE OF MEMBRANES, BACTEREMIA, ASPHYXIA, PARENTERAL NUTRITION, EARLY-ONSET SEPSIS (EOS)

02/03-0801 RESPIRATORY FAILURE, SURGERY OUTCOME, ANESTHESIA, ANALGESIA, EPIDURAL ANESTHESIA, PAIN RELIEF

02/03-0223 RESPIRATORY INFECTIONS, WORLD HEALTH ORGANIZATION (WHO), CHILDREN'S HEALTH, BACTERIAL INFECTIONS, WATER POLLUTION, DIARRHEA, UNITED NATIONS CHILDREN'S FUND (UNICEF)

02/03-1078 RESPIRATORY INFECTIONS, CYTOKINES, C-REACTIVE PROTEIN (CRP), HEPATOCYTE GROWTH FACTOR (HGF), PNEUMONIA, DIAGNOSTIC EFFICIENCY, ANTI-INFECTIVE THERAPIES, MULTIVARIATE REGRESSION ANALYSIS

02/03-0974 RESPIRATORY PIGMENTS, OCEAN WATERS, CLIMATE CHANGE FORECASTING, HYDROGEN SULFIDE METABOLISM, INTERMEDIATE OCEAN WATER CONDITIONS, DEEP-OCEAN LIFE-FORMS, OXYGEN-MINIMUM ZONES

02/03-2371 RESPIRATORY RESPONSES, ENDOTOXIN CONTAMINATION, PULMONARY INFLAMMATION, NEUTROPHIL ACCUMULATION, AIRWAY HYPERRESPONSIVENESS, PREDISPOSITION FACTOR, ALVEOLAR MACROPHAGES, METAL-WORKING FLUIDS (MWF), OCCUPATIONAL EXPOSURE, POLLUTED AIR

02/03-1176 RESPIRATORY SYMPTOMS, MOTOR VEHICLE POLLUTION, TAIWAN, CHILDREN'S HEALTH, AIR POLLUTION

02/03-2315 RESPIRATORY SYNCYTIAL VIRUS (RSV), INFLUENZAVIRUS IN CHILDREN, SUBTROPIC INFLUENZA RATES

02/03-2322 RESPIRATORY SYNCYTIAL VIRUS (RSV), HUMAN METAPNEUMOVIRUS, WHEEZING, CHILDREN'S HEALTH, CHEMOKINE PROFILE, INFLAMMATORY RESPONSE, VIRAL INFECTIONS, PEDIATRIC DISEASES

02/03-2633 RESPIRATORY SYNCYTIAL VIRUS (RSV), INFLUENZA INFECTIONS, VIRAL INFECTIONS, POISSON REGRESSION MODEL, ANTIGEN-DETECTION TESTS

02/03-0335 RESPIRATORY SYSTEM MODIFICATIONS, PLEURAL SPACE, PRESSURE ADAPTATIONS, AQUATIC ORIGINS, SNORKELING WITH TRUNK, TRUNK, ANIMAL BEHAVIOR, DIAPHRAGM THICKNESS, LUNG PHYSIOLOGY, ELEPHANT TRAITS

02/03-1718 RESPIRATORY TRACT DISEASE, MYCOPLASMA PNEUMONIAE, ANTIBODY TITER, IMMUNOGLOBULIN A (IGA)-BASED DIAGNOSIS, COMMON COLDS, PNEUMONIA

02/03-1056 RESPONSES, TEMPORAL CODE, SEQUENCE LEARNING, LEARNING, HIPPOCAMPUS, SYNAPTIC PLASTICITY, NEURON FIRING PATTERNS, BRAIN, RATE CODE

02/03-2675 RESTAURANT FOOD, FAST FOOD ESTABLISHMENTS, HOME-EATEN FOOD, FOOD PORTION SIZES, EATING TRENDS

02/03-0541 RESTENOSIS, PERCUTANEOUS CORONARY REVASCULARIZATION, SIROLIMUS-ELUTING STENT, RAPAMYCIN, ANGINA PECTORIS, HEART DISEASE, DRUG THERAPY

Keyword Index

02/03-0699 RESTORATION ECOLOGY, RIVER ECOSYSTEMS, RHINE RIVER, AQUATIC CONNECTIVITY, DANUBE DELTA, FLOOD PLAIN RESTORATION

02/03-1002 RESTORATION METHODS, DESERT REGIONS, WATERING SYSTEMS, IRRIGATION, CLAY POT UNDERGROUND IRRIGATION, PERFORATED PIPES, POROUS PIPES, MICROCATCHMENTS, VEGETATION RESTORATION, ARID CONDITIONS, WATER CONSERVATION

02/03-1000 RESTORATION MODELS, INTENSIVE AGRICULTURE SYSTEMS, SPECIES-RICH MEADOWS, FOREST DEGRADATION, EUROPEAN WET MEADOW RESTORATION, CONSERVATION TECHNIQUES, MEADOW RESTORATION, SOD-CUTTING, REWETTING, ATMOSPHERIC NITROGEN, DRAINING MEADOWS

02/03-1004 RESTORATION OF CORAL REEFS, BLAST FISHING, CONSERVATION EFFORTS, ECOREEF, CORAL REEF RESTORATION, MARINE ENVIRONMENT RESTORATION, INDONESIAN CORAL REEFS

02/03-0074 RESTORATION OF NATIVE PLANTS, NATIVE TAXA, GAP COLONIZATION, PURPLE LOOSESTRIFE REMOVAL, MONOSPECIFIC STANDS, WETLAND HABITATS, LYTHRIUM SALICARIA, INVASIVE SPECIES

02/03-1585 RESTORATION OF SALMON RUNS, CONSERVATION EFFORTS, SALMON-DERIVED NUTRIENTS, AQUATIC ECOSYSTEMS, TERRESTRIAL ECOSYSTEMS, FOOD WEBS, NUTRIENT CYCLING

02/03-1323 RESTORATION PARADIGMS, ECOSYSTEM RESTORATION, SUCCESSION THEORY, PROCESS-BASED REASONING, LAND MANAGEMENT PRINCIPLES

02/03-0676 RESTORATION PLANNING, ECOLOGICAL REPAIRS, ENVIRONMENTAL DAMAGE, HABITAT RESTORATION, FLOOD PREVENTION, PLANNED COASTAL RETREAT, COASTAL FLOODING, UNITED KINGDOM ECOLOGICAL POLICIES, CONSERVATION MANAGEMENT

02/03-0066 RESTORATION PRACTICES, FOREST PRESERVATION, PASSIVE FOREST MANAGEMENT, DISTURBED FORESTS, ECOSYSTEM MANAGEMENT, FIRESAFE PRINCIPLES, ACTIVE FOREST MANAGEMENT

02/03-0357 RESTORATION PROJECTS, GRAND CANYON EXPERIMENTAL FLOOD, ARTIFICIAL FLOODS, ENVIRONMENTAL IMPACT STATEMENT (EIS), RIVER RESTORATION, GLEN CANYON DAM, COLORADO RIVER

02/03-0693 RESTORATION PROJECTS, SEED BANKS, ENDANGERED SPECIES, PARK MANAGEMENT, URBAN PARKS, LOBOS CREEK VALLEY, HABITAT RESTORATION, PRESIDIO

02/03-1008 RESTORATION PROJECTS, CLEAN WATER ACT, MITIGATION, MENTOR MARSH STATE NATURE PRESERVE, ECOSYSTEM RESTORATION, WETLANDS RESTORATION, CLEVELAND MUSEUM OF NATURAL HISTORY, AMPHIBIANS, AQUATIC HABITATS

02/03-1288 RESTORATION PROJECTS, LAKE OKEECHOBEE, WATER QUALITY, UNITED STATES ARMY CORPS OF ENGINEERS, FERTILIZER RUNOFF, PHOSPHORUS POLLUTANTS, EVERGLADES RESTORATION, FLORIDA EVERGLADES

02/03-2509 RESTORATION PROJECTS, RIVER HYDROLOGIC CONNECTIVITY, DAM REMOVAL, SEA LAMPREY, INVASIVE SPECIES, BALD EAGLE, NONNATIVE FISH, TOXIC FISH, POLLUTED WATER

02/03-0697 RESTORATION STRATEGIES, FLOOD PLAIN ECOSYSTEMS, WATERBODIES, FLUVIAL DYNAMICS, HYDROLOGICAL CONNECTIVITY, SPATIAL HETEROGENEITY OF LANDSCAPE, BIOCOMPLEXITY, AQUATIC COMMUNITY DIVERSITY, RIVERSCAPE MANAGEMENT

02/03-2081 RESTORATIVE DENTISTRY, AMALGAM RESTORATIONS, ADHESIVE AGENTS, MICROLEAKAGE, CARIES, SCOTCHBOND MULTIPURPOSE PLUS (SBMP), DUAL POLYMERIZING ADHESIVES

02/03-0983 RESTORING CORAL REEFS, CORAL REEF DAMAGE, EL NINO, BLEACHED CORAL REEFS

02/03-1194 RESTRICTION FRAGMENT LENGTH POLYMORPHISM (RFLP), CRIMINAL IDENTIFICATION, GENETIC FINGERPRINTING, DEOXYRIBONUCLEIC ACID (DNA) TESTING, SHORT TANDEM REPEATS ANALYSIS

02/03-0348 RESVERATROL, MUSCADINE GRAPES, GRAPES, FUNGICIDE TREATMENTS, ANTICARCINOGENIC COMPOUNDS, PHENOLIC COMPOUNDS, PATHOGEN RESISTANCE, DISEASE CONTROL

02/03-2686 RETAINED OBJECTS, GOSSYPIBOMA, EMERGENCY SURGICAL PROCEDURES, OVERWEIGHT PATIENTS, SURGERY RISKS, MALPRACTICE SUITS

02/03-0476 RET GENE, PARAGANGLIOMA TUMORS, GERMLINE MUTATIONS, PHEOCHROMOCYTOMA TUMORS, VON-HIPPEL DISEASE, VHL GENE, SUCCINATE DEHYDROGENASE SUBUNIT D (SDHD), HEREDITARY DISEASES, GENETIC TESTING, TUMOR DIAGNOSIS

02/03-0171 RETINAL ARTERIOLAR NARROWING, MICROVASCULAR ALTERATIONS, OPHTHALMOLOGICAL CHANGES, DIABETES PATHOGENESIS, TYPE 2 DIABETES

02/03-1669 RETINAL AXONS, CONES, OPTIC NERVE, MIDBRAIN, RODS, REPULSIVE GUIDANCE MOLECULE (RGM), VISUAL PROCESSING

02/03-1348 RETINAL DAMAGE, FUNCTIONAL MAGNETIC RESONANCE IMAGING (FMRI), LOGOTHETIS NIKOS, NEURON ACTIVITY MEASUREMENT, SINGLE-NEURON RECORDING, ANIMAL EXPERIMENTS, BINOCULAR RIVALRY, BLOOD-OXYGEN-LEVEL-DEPENDENT (BOLD) SIGNAL

02/03-0151 RETINAL DISEASES, TRANSMEMBRANE PROTEINS, PHOTORECEPTOR MORPHOGENESIS, CRUMBS (CRB) PROTEIN, LEBER CONGENITAL AMAUROSIS, EPITHELIAL PHOTORECEPTOR CELL (PRC), PROTEIN FUNCTIONS

02/03-0709 RETINAL GANGLION CELL (RGC), CIRCADIAN RHYTHM, PHOTORECEPTORS, MELANOPSIN, BIOLOGICAL CLOCK

02/03-0414 RETINAL GANGLION CELL (RGC), AXONAL GROWTH SUPPRESSION, CENTRAL NERVOUS SYSTEM (CNS) AXONS, NEURONS, AMACRINE CELLS, REGENERATION OF AXONS, POSTNATAL AXONAL GROWTH

02/03-0442 RETINAL MOTION SIGNALS, NEURAL MECHANISMS, IMAGE MOTION PERCEPTION, RAPID GAZE SHIFTS, SACCADIC SUPPRESSION, VISION

02/03-2282 RETINAL NEURONS, DIRECTIONALLY SELECTIVE EYE MOVEMENT, EYE MOVEMENT, VISION, STARBURST AMACRINE CELLS, GANGLION CELLS, INHIBITORY LOBE IN VISUAL CIRCUIT

02/03-1136 RETINAL STIMULUS, BRIGHTNESS APPEARANCE, SIMULTANEOUS BRIGHTNESS CONTRAST, VISION, COLOR, EYESIGHT

02/03-1482 RETINAL TISSUES, BONE MARROW CELL (BMC), STEM CELLS, CELL DIFFERENTIATION, EYE INJURY, NEURAL CELL PRODUCTION

02/03-1088 RETINOIC ACID RECEPTOR ALPHA (RARALPHA), ACUTE PROMYELOCYTIC LEUKEMIA, ALL-TRANS-RETINOIC ACID (ATRA), ARSENIC TRIOXIDE (ATO) THERAPY, PROMYELOCYTIC GENE, LEUKEMIA, TREATMENT OF LEUKEMIA, PROLIFERATIVE DISEASES, CANCER, GENE TRANSLOCATION

02/03-0257 RETINOL, WOMEN'S HEALTH, DISEASE PREVENTION, HIP FRACTURE, VITAMIN A, NURSES' HEALTH STUDY (NHS), MENOPAUSE, CAROTENOIDS, HORMONE REPLACEMENT THERAPY (HRT), NUTRITION, BETA-CAROTENE

02/03-1099 RETINOPATHY, STROKE, WHITE MATTER LESION (WML), MAGNETIC RESONANCE IMAGING (MRI), CEREBRAL MICROVASCULAR DISEASE, DISEASE ETIOLOGY, ATHEROSCLEROSIS RISK IN COMMUNITIES STUDY (ARIC), VASCULAR DISORDERS

02/03-1692 RETINOTECTAL CONNECTIVITY, VISUAL STIMULI, TECTAL NEURONS, NEURONAL DEVELOPMENT, XENOPUS LAEVIS, SYNAPTIC CURRENTS, N-METHYL-D-ASPARTATE (NMDA) GLUTAMATE RECEPTOR, SPATIOTEMPORAL PATTERNS

02/03-1265 RETROVIRAL GENES, MARSUPIALS, SPECIATION RATE, EVOLUTIONARY MECHANISMS, WALLABIES, GENETIC SHUFFLING

02/03-2572 RETROVIRUSES, GENE THERAPY, VIRAL VECTORS, DEOXYRIBONUCLEIC ACID (DNA), SYNTHETIC VECTORS, NAKED DNA, DISEASE TREATMENT

02/03-1135 RETTS SYNDROME, NEUROPSYCHIATRIC DISORDERS, GENETIC DISEASES, METHYL-CPG-BINDING PROTEIN 2 (MECP2), GENE EXPRESSION, NEURONAL DYSFUNCTION, SEX-LINKED DISORDERS, MENTAL RETARDATION

02/03-1756 REVERSE DIPPERS, BLOOD PRESSURE DIPPING, CARDIOVASCULAR DISEASE RISK, ANTIHYPERTENSIVE THERAPY, HYPERTENSION, EXTREME DIPPERS, DIURNAL BLOOD PRESSURE PATTERNS

02/03-2434 REVERSE-ENGINEERING STRATEGY, PHARMACEUTICAL ADVANCES, DIABETES, DRUG DEVELOPMENT, STRATEGIC DECISIONS GROUP

02/03-0713 REVERSE GENETICS, PLANT MODEL, ARABIDOPSIS, GENE TAGGING, GENE SEQUENCING, DEOXYRIBONUCLEIC ACID (DNA) TAGGING, TI PLASMID DNA

02/03-1364 REVERSE GENETICS, GENE TARGETING, HOMOLOGOUS RECOMBINATION, WAXY GENE, RICE GENOME, PLANT GENOMES

02/03-2188 REVERSE MIGRATION, REED WARBLERS, SONGBIRDS, FLIGHT INITIATION, WIND CONDITIONS, AIR PRESSURE, NOCTURNAL MIGRATION, MIGRATORY TIMING

02/03-2524 REVERSE OSMOSIS MEMBRANES, CLEAN DRINKING WATER, DESALINATION, WASTEWATER TREATMENT, GROUNDWATER AQUIFERS, EUTROPHICATION, WATER POLLUTION

02/03-0957 REVERSE TRANSCRIPTASE, OLIGONUCLEOTIDE REPEATS, CELL DEATH, CHROMOSOME TELOMERES, SENESCENCE, GENOME STABILITY, SEED VIABILITY, DORMANT SEEDS, TELOMERASE ACTIVITY, MITOTIC CLOCK, PLANT TELOMERES

02/03-1419 REVERSE TRANSCRIPTASE, ECONOMIC INEQUITIES IN TREATMENT, GENE MUTATIONS, HUMAN IMMUNODEFICIENCY VIRUS (HIV), ACQUIRED IMMUNODEFICIENCY SYNDROME (AIDS), VIRAL RIBONUCLEIC ACID

02/03-2345 REVERSE TRANSCRIPTASE PCR, POLYMERASE CHAIN REACTION (PCR), MICROBIOLOGICAL TESTS, FOOD PATHOGENS, ENTEROCOCILUS COLI, LISTERIA MONOCYTOGENES, MICROBIAL SYSTEMS, BACTERIAL CONTAMINANTS

02/03-1443 REVERSE TRANSCRIPTASE-POLYMERASE CHAIN RELATION, MEASLES OUTBREAK, VIROLOGIC SURVEILLANCE, VIRAL GENOTYPES, EPIDEMIOLOGY, SOUTH AMERICAN EPIDEMICS

02/03-1065 REWARD EXPECTANCY, SINGLE NEURONAL SIGNALS, BRAIN FUNCTION, ANTERIOR CINGULATE, OBSESSIVE-COMPULSIVE DISORDER (OCD), DRUG ABUSE

02/03-2323 REWARMING TECHNIQUES, EXTRACORPOREAL LIFE SUPPORT (ECLS) THERAPY, BAIR HUGGER DEVICE, BLOOD REWARMING TECHNIQUES, ACTIVE EXTERNAL REWARMING, PERITONEAL LAVAGE, HYPOTHERMIA

02/03-1000 REWETTING, INTENSIVE AGRICULTURE SYSTEMS, SPECIES-RICH MEADOWS, FOREST DEGRADATION, RESTORATION MODELS, CONSERVATION TECHNIQUES, MEADOW RESTORATION, SOD-CUTTING, EUROPEAN WET MEADOW RESTORATION, ATMOSPHERIC NITROGEN, DRAINING MEADOWS

02/03-2696 RHABDOMYOLYSIS, PRAVASTATIN, PRAVACHOL, PROSPECTIVE STUDY OF PRAVASTATIN IN THE ELDERLY AT RISK (PROSPER), LIVER ENZYMES, STATIN EFFECTS, MUSCLE WEAKNESS

02/03-1019 RHAMNUS CATHARTICA, NONNATIVE SPECIES, BUCKTHORN, ECOSYSTEM ALTERATION, SOIL ENRICHMENT, MICROFAUNA, LEAF LITTER DECOMPOSITION

02/03-2145 RHEODYTES LEUKOPS, TURTLES, DIVING BEHAVIOR, FRESHWATER HABITATS, EMYDURA MACQUARII, PRESSURES OF OXYGEN

02/03-1819 RHEOLOGICAL PROPERTIES, CHOCOLATE, TRIBOLOGICAL PROPERTIES, TRIBOMETRY, LECITHIN, COCOA BUTTER, MILK FAT, THIN-FILM FRICTION, MATERIAL PROPERTIES, FLOW AND DEFORMATION, MOUTH FEEL

02/03-0894 RHESUS MONKEYS, CHRONIC ALCOHOLISM, ANIMAL MODELS, NATIONAL INSTITUTES OF HEALTH (NIH), ALCOHOLISM, SEROTONIN LEVELS

02/03-1177 RHEUMATIC DISEASES, SYSTEMIC LUPUS ERYTHEMATOSUS (SLE), MORTALITY STATISTICS, CENTERS FOR DISEASE CONTROL AND PREVENTION (CDC), ARTHRITIC DISEASES, RISK FACTORS, RACIAL SLE VARIATIONS

02/03-0791 RHEUMATOID ARTHRITIS, RESPIRATORY DISEASES, IMMUNODEFICIENCY, CYSTIC FIBROSIS, BRONCHIECTASIS, INFECTIOUS DISEASES, LUNG INFECTIONS, BACTERIAL INFECTIONS

02/03-0862 RHEUMATOID ARTHRITIS, HEALTHY EATING, NUTRITION, OSTEOARTHRITIS, ARTHRITIS TREATMENTS, VITAMINS, WEIGHT CONTROL, OMEGA-3 FATTY ACIDS

02/03-1123 RHEUMATOID ARTHRITIS, SYSTEMIC DISEASES, ANIMAL MODELS, ARTHRITIS TREATMENT, GLUCOSE-6-PHOSPHATE ISOMERASE (GP1) ENZYME, JOINT DISEASES, INFLAMMATORY DISEASES

02/03-1424 RHEUMATOID ARTHRITIS, AUTOANTIBODIES, ARTHRITIS, INFLAMMATORY ARTHRITIS, MAST CELLS, PATHOGENESIS OF INFLAMMATORY ARTHRITIS, SYNOVITIS, ARTHRITIS, JOINT INFLAMMATION

02/03-0136 RHEUMATOID FACTOR, BETA LYMPHOCYTES, AUTOIMMUNE RESPONSE, TOLL-LIKE RECEPTOR 9 (TLR9), SELF-REACTIVE ANTIBODIES, IMMUNE SYSTEM, IMMUNOGLOBULIN-GAMMA-2A (IGG2A), CHROMATIN COMPLEX

02/03-0699 RHINE RIVER, RIVER ECOSYSTEMS, FLOOD PLAIN RESTORATION, AQUATIC CONNECTIVITY, DANUBE DELTA, RESTORATION ECOLOGY

02/03-2360 RHINOSINUSITIS, ASPIRIN SENSITIVITY, CYSTEINYL LEUKOTRIENE (CYSLT), LEUKOTRIENE RECEPTOR CYSLT1 EXPRESSION, NASAL MUCOSAL INFLAMMATORY CELLS, ASTHMA

02/03-0932 RHIZOBIA, SYMBIOSIS, NITROGEN-FIXING BACTERIA, SOIL BACTERIA, ROOT NODULES, AMMONIUM METABOLISM, LEGUMES, PLANT-RHIZOBIUM SYMBIOSIS, BACTERIAL AMMONIUM, MUTUALISM

02/03-1962 RHIZOBIA, ALFALFA, CELL SURFACE SULFATION, NITROGEN ACQUISITION, SYMBIOTIC RELATIONSHIPS, NOD GENES, SINORHIZOBIUM MELILOTI, GENE MUTATIONS, BACTERIAL SIGNALS, LEGUME-BACTERIA SYMBIOSIS

02/03-2452 RHODE ISLAND NATURAL HISTORY SURVEY (RINHS), SOMATOCHLORA GEORGIANA, ODONATA, DRAGONFLY SPECIES, ANTHROPODS, INSECT POPULATIONS

02/03-0089 RHODODENDRONS, CONIFERS, HENGDUAN MOUNTAINS, YUNNAN PROVINCE, YANGTZE RIVER, BIOLOGICAL HOTSPOTS, CHINA, PLANT CONSERVATION, PRESERVATION EFFORTS

02/03-1665 RHODOPSIN, PHOTOSENSITIVE PIGMENTS, CHLAMYDOMONAS, LIGHT RESPONSES, ALGAL RHODOPSINS

02/03-0082 RHYNCHOSPORA, TYPHA DOMINGENSIS, CLADIUM JAMAICENSE, EVERGLADES, ELEOCHARIS, AMARANTHUS AUSTRALIS, SEEDBANK COMPOSITION, PLANT COMMUNITIES, STORMWATER TREATMENT AREAS, WATER CONSERVATION AREAS, SEEDLING EMERGENCE ASSAYS

02/03-0893 RHYTHM EFFECTS, NEUROMUSCULAR DISEASES, RECOVERY THERAPY, MUSIC THERAPY, BRAIN STIMULATION

02/03-1945 RHYTHMICALLY FIRING CELLS, S4 VOLTAGE SENSOR, VOLTAGE SENSORS, ION CHANNELS, HYPERPOLARIZATION-ACTIVATED CYCLIC NUCLEOTIDE-GATED (HCN) CHANNELS, DEPOLARIZATION-ACTIVATED POTASSIUM ION CHANNELS, ACTIVATION GATES

Keyword Index

02/03-2035 RIBAVIRIN, CHRONIC HEPATITIS C VIRUS (HCV) INFECTION, PEGYLATED INTERFERON THERAPY, COMBINATION DRUG THERAPY, PEGINTERFERON

02/03-1113 RIBONUCLEASE PROTECTION ASSAY (RPA), MURINE MODELS OF NB, XENOGRAFTS, TUMOR CELL LINES, CANCER MODELS, NEUROBLASTOMA (NB), IN VIVO CANCER MODELS, ORTHOTOPIC TUMORS, HETEROTOPIC TUMORS

02/03-2565 RIBONUCLEIC ACID INTERFERENCE (RNAI), MITOCHONDRIAL ACTIVITY, METABOLISM RATE, AGING PROCESS, ADENOSINE 5'-TRIPHOSPHATE SYNTHASE (ATP-3), DEVELOPMENTAL FUNCTIONS, CAENORHABDITIS ELEGANS, LONGEVITY

02/03-2594 RIBONUCLEIC ACID POLYMERASE I (RNA POL I) COMPLEX, MAMMALIAN RNA POL I COMPLEX, RIBOSOMAL GENES, FIBRILLAR CENTER (FC), FLUORESCENCE RECOVERY AFTER PHOTOBLEACHING (FRAP) METHOD, GENE TRANSCRIPTION KINETICS

02/03-0413 RIBONUCLEIC ACID (RNA), POLYMERASES, VIRUSES, GENOMIC REPLICATION, POSTTRANSCRIPTIONAL GENE SILENCING, DOUBLE-STRANDED RNA (DSRNA), RNA SILENCING

02/03-0433 RIBONUCLEIC ACID (RNA), MESSENGER RIBONUCLEIC ACID (MRNA), NONSTOP MRNA, EXOSOME, TERMINATION CODONS, TRANSCRIPTION, SKI7P PROTEIN

02/03-0434 RIBONUCLEIC ACID (RNA), TERMINATION CODONS, PROTEIN SYNTHESIS, TRANSLATION, SURVEILLANCE, MESSENGER RIBONUCLEIC ACID (MRNA), RIBOSOMES, NONSTOP MRNA, DECAY

02/03-0788 RIBONUCLEIC ACID (RNA), DILATED CARDIOMYOPATHY, MYOCARDIAL GENE EXPRESSION, BETA-BLOCKER THERAPY, MESSENGER RNA (MRNA), ADENOSINE TRIPHOSPHATASE (ATPASE), DEOXYRIBONUCLEIC ACID (DNA), CARDIOVASCULAR DISORDERS, HEART DISEASE

02/03-1054 RIBONUCLEIC ACID (RNA), ESCHERICHIA COLI O157:H, LISTERIA MONOCYTOGENES, POLYMERASE CHAIN REACTION (PCR) TESTING, DEOXYRIBONUCLEIC ACID (DNA), FOOD-BORNE PATHOGENS, BACTERIAL FOOD TESTING

02/03-1355 RIBONUCLEIC ACID (RNA), SPLICEOSOME CHARACTERIZATION, INTRON EXCISION, DEOXYRIBONUCLEIC ACID (DNA) TRANSCRIPTION, TRANSCRIPTION, MACROMOLECULAR MACHINE, GENE EXPRESSION

02/03-1360 RIBONUCLEIC ACID (RNA), GENE EXPRESSION, DEOXYRIBONUCLEIC ACID (DNA), TRANSCRIPTION, HETEROCHROMATIN, GENE SILENCING, ARGONAUTE, DICER, POLYMERASE

02/03-1693 RIBONUCLEIC ACID (RNA), T CELLS, CD8 ANTIGEN, ENDOPLASMIC RETICULUM (ER), AMINOPEPTIDASE, MAJOR HISTOCOMPATIBILITY COMPLEX (MHC) CLASS 1 MOLECULES

02/03-1919 RIBONUCLEIC ACID (RNA), RIBOZYMES, PROTEIN FORMATION, X-RAY CRYSTALLOGRAPHY, GENOMIC FUNCTION, MOLECULAR EVOLUTION, BACTERIAL INFECTIONS

02/03-1939 RIBONUCLEIC ACID (RNA), SEROVARS, TYPHIMURIUM CONSTRUCT, INFECTIOUS BACTERIA BIOENGINEERING, T7 RNA POLYMERASE, SB300A#1, GENE EXPRESSION, SALMONELLA ENTERICA SEROVAR

02/03-1949 RIBONUCLEIC ACID (RNA), TESTES, SPERM, DEOXYRIBONUCLEIC ACID (DNA), SPERMATOGENESIS, EMBRYONIC DEVELOPMENT, MALE FERTILITY

02/03-1964 RIBONUCLEIC ACID (RNA), MICRORNA (MIRNA), PLANT GENOMICS, EVOLUTIONARY PATHS, MULTICELLULAR EVOLUTION, ANIMAL MIRNA

02/03-2263 RIBONUCLEIC ACID (RNA), THIAMINE BIOSYNTHESIS, MESSENGER RNA (MRNA), VITAMIN B1 SYNTHESIS, RIBOSWITCH, METABOLITE-SENSING MECHANISM

02/03-2592 RIBONUCLEIC ACID (RNA), DEOXYRIBONUCLEIC ACID (DNA) FRAGMENTATION, WAH-1 PROTEIN, BH3-DOMAIN PROTEIN, EGL-1 PROTEIN, CASPASE CED-3, MITOCHONDRIAL PROTEIN CPS-6, ENDONUCLEASE G, APOPTOSIS-INDUCING FACTOR (AIF), PROTEIN FUNCTIONS, CAENORHABDITIS ELEGANS

02/03-2593 RIBONUCLEIC ACID (RNA), ROX1 AND ROX2 RNA, MALE-SPECIFIC LETHAL (MSL) COMPLEX, CHROMATIN SPREADING, X CHROMOSOME, LETHAL GENES, AUTOSOMAL CHROMOSOMES, GENE EXPRESSION

02/03-2553 RIBONUCLEIC ACID (RNA)-BASED THERAPEUTICS, PHARMACEUTICAL RESEARCH, RIBOZYME BINDING, DRUG DEVELOPMENT

02/03-2558 RIBONUCLEIC ACID (RNA) CATALYSIS, NUCLEOTIDES, EVOLUTION OF NUCLEIC ACID, RIBOZYMES, R3 LIGASE RIBOZYME, BASE-PAIRING UNITS, GENE CODING, DEOXYRIBONUCLEIC ACID (DNA) SUBUNITS, URICIL

02/03-0411 RIBONUCLEIC ACID (RNA) FUNCTION, NONCODING RIBONUCLEIC ACID (NCRNA), TRANSCRIPTION, GENOMICS, MOLECULAR BIOLOGY, EUKARYOTIC CELLS

02/03-2555 RIBONUCLEIC ACID (RNA) FUNCTION, APTAMERS, MONOCLONAL ANTIBODIES, DICERS, SMALL INTERFERING RNA (SIRNA)

02/03-0408 RIBONUCLEIC ACID (RNA) POLYMERASE II (POL II), TRANSCRIPTION REGULATION, UBIQUITIN, UBIQUITIN-DEPENDENT PROTEOLYSIS PATHWAY, E3 LIGASE, PROTEASOME, TRANSCRIPTION ACTIVATION DOMAIN

02/03-0720 RIBONUCLEIC ACID (RNA) SEQUENCES, GENE REGULATION, INTRONS, NONCODING, EVOLUTIONARY MECHANISMS, EXONS

02/03-1055 RIBONUCLEIC ACID (RNA) TRANSCRIPTION, TRANSCRIPTION CYCLE, CORE RNA POLYMERASE (RNAP), THERMUS THERMOPHILUS, SIGMA70, DEOXYRIBONUCLEIC ACID (DNA), CRYSTALLOGRAPHIC STRUCTURE, HOLOENZYMES

02/03-1936 RIBONUCLEIC ACID (RNA) TRANSCRIPTION, POLYMERASE TRANSCRIPTION, TATA BINDING PROTEIN, TBP GENE, RNA POLYMERASE II TRANSCRIPTION, VERTEBRATE REPRODUCTION, BLASTOCYST STAGE, GENE TRANSCRIPTION, THYMINE-ADENINE-THYMINE-ADENINE (TATA)

02/03-2636 RIBONUCLEIC ACID (RNA) VIRUSES, PICORNAVIRIDAE VIRUSES, INDIA, VETERINARY DISEASES, APHTHOVIRUS, FOOT-AND-MOUTH DISEASE VIRUS, VIRAL QUASISPECIES, DOMESTIC ANIMALS

02/03-2594 RIBOSOMAL GENES, MAMMALIAN RNA POL I COMPLEX, RIBONUCLEIC ACID POLYMERASE I (RNA POL I) COMPLEX, FIBRILLAR CENTER (FC), FLUORESCENCE RECOVERY AFTER PHOTOBLEACHING (FRAP) METHOD, GENE TRANSCRIPTION KINETICS

02/03-0758 RIBOSOMAL RIBONUCLEIC ACID (RRNA), HYPERTHERMOPHILIC BACTERIA, PLANCTOMYCETALES, BACTERIAL ANCESTORS, EVOLUTIONARY LINEAGES

02/03-1339 RIBOSOMAL RIBONUCLEIC ACID (RRNA), ANAEROBIC MICROBIAL CONSORTIUM (ANAS), TRICHLOROETHENE (TCE), TERMINAL RESTRICTION LENGTH POLYMORPHISM (T-RFLP), MICROBIAL COMMUNITIES, FLUORESCENCE IN SITU HYBRIDIZATION (FISH), ETHENE, VINYL CHLORIDE, CYTOPHAGA-FLAVOBACTERIUM-BACTEROIDES (CFB) CLUSTER

02/03-2498 RIBOSOMAL RIBONUCLEIC ACID (RRNA), BACTERIOPLANKTON, PROKARYOTES, OCEAN BACTERIOPLANKTON, SAR11 CLADE, MICROBIAL ABUNDANCE, MARINE MICROBES

02/03-0742 RIBOSOMAL RNA, POLYADENYLIC ACID (POLY[A]) TAILS, MESSENGER RIBONUCLEIC ACID (MRNA), STREPTOMYCES COELICOLOR, GENE REPLICATION, ENZYME FUNCTIONS

02/03-1353 RIBOSOME-ASSOCIATED CHAPERONE (RAC), CHAPERONE MOLECULES, N-TERMINAL DOMAIN, TRIGGER FACTOR, FOLDING OF PROTEINS, PROTEIN SYNTHESIS

02/03-1667 RIBOSOME-NASCENT CHAIN COMPLEX (RNC), PROTEINS, SIGNAL RECOGNITION PARTICLE (SRP) BINDING, CROSS-LINKING

02/03-0434 RIBOSOMES, TERMINATION CODONS, PROTEIN SYNTHESIS, TRANSLATION, SURVEILLANCE, RIBONUCLEIC ACID (RNA), MESSENGER RIBONUCLEIC ACID (MRNA), NONSTOP MRNA, DECAY

02/03-2263 RIBOSWITCH, THIAMINE BIOSYNTHESIS, RIBONUCLEIC ACID (RNA), VITAMIN B1 SYNTHESIS, MESSENGER RNA (MRNA), METABOLITE-SENSING MECHANISM

02/03-2553 RIBOZYME BINDING, PHARMACEUTICAL RESEARCH, RIBONUCLEIC ACID (RNA)-BASED THERAPEUTICS, DRUG DEVELOPMENT

02/03-1919 RIBOZYMES, RIBONUCLEIC ACID (RNA), PROTEIN FORMATION, X-RAY CRYSTALLOGRAPHY, GENOMIC FUNCTION, MOLECULAR EVOLUTION, BACTERIAL INFECTIONS

02/03-2558 RIBOZYMES, NUCLEOTIDES, EVOLUTION OF NUCLEIC ACID, RIBONUCLEIC ACID (RNA) CATALYSIS, R3 LIGASE RIBOZYME, BASE-PAIRING UNITS, GENE CODING, DEOXYRIBONUCLEIC ACID (DNA) SUBUNITS, URICIL

02/03-1178 RICE-BASED DIETS, CADMIUM (CD) ABSORPTION, ZINC (ZN), IRON (FE), RENAL TUBULAR DYSFUNCTION, CONTAMINATED SOIL, TOXIC SUBSTANCES, NUTRITIONAL DEFICIENCIES, NUTRITIONAL STATUS

02/03-1118 RICE BRAN DIET, HYPERTENSION, BLOOD PRESSURE, NITRIC OXIDE, FERULIC ACID

02/03-2275 RICE CHROMOSOME 4, GENOME SEQUENCING, ARABIDOPSIS THALIANA, ORYZA SATIVA

02/03-1865 RICE CULTIVARS, ORYZA SATIVA, ORIGINS OF RICE, LAOS, ISOENZYMES, GENETIC ORIGINS, JAPONICA RICE CULTIVARS, INDICA RICE CULTIVARS, CROP PLANTS

02/03-1364 RICE GENOME, GENE TARGETING, HOMOLOGOUS RECOMBINATION, WAXY GENE, REVERSE GENETICS, PLANT GENOMES

02/03-2274 RICE GENOME RESEARCH PROGRAM (RGP), GENOME SEQUENCING, CHROMOSOME 1, ORYZA SATIVA, GENE FAMILIES, CEREAL CROPS

02/03-1029 RICE PATHOGEN, BLAST, PATHOGEN GENOME, FUNGAL PATHOGENS, MAGNAPORTHE GRISEA, WHITEHEAD INSTITUTE FOR BIOMEDICAL RESEARCH

02/03-2489 RICKETTSIA, NEMATODE WORMS, LYMPHATIC FILARIASIS, WOLBACHIA, ELEPHANTIASIS, MOSQUITO-BORNE DISEASES, ANTIBIOTIC TREATMENTS, BACTERIA-NEMATODE SYMBIOSIS

02/03-0828 RICKETTSIA FELIS, FLEA VECTORS, HUMAN MURINE TYPHUS CARRIERS, INFECTIOUS DISEASES, DISEASE TRANSMISSION, MURINE TYPHUS, OPOSSUMS

02/03-1393 RIGHT-LEFT ASYMMETRY, EMBRYOGENESIS, CILIATED EMBRYONIC CELLS, FLUID FLOW EFFECTS, ASYMMETRIES, VERTEBRATE BODY PLAN, BODY PATTERNING

02/03-1554 RIMICARIS EXOCULATA, BLACK SMOKERS, VENT SHRIMPS, HYDROTHERMAL VENTS, CHEMOSYNTHESIS, BACTERIA, EXTREMOPHILES, MARINE HABITATS, OCEAN BOTTOM FOOD WEB, SHRIMPS, ORIGIN OF LIFE

02/03-1412 RINGING IN THE EARS, TEMPOROMANDIBULAR JOINT (TMJ) SYNDROME, SUBJECTIVE TINNITUS, OBJECTIVE TINNITUS, HEARING PROBLEMS, ACOUSTIC NEUROMA, OSTEOSCLEROSIS, TINNITUS

02/03-1678 RING PROTEINS, PROTEIN DEGRADATION, UBIQUITIN-PROTEASOME PATHWAY, HECHT PROTEINS, COP9 COMPLEX, RUB/NEDD8 PROTEIN, UBIQUITIN, E3 PROTEIN, PROTEOLYSIS, PLANT DEVELOPMENT, ARABIDOPSIS

02/03-1540 RINGTAILS, MINER'S CATS, CIVET CATS, BASSARISCUS ASTUTUS, MAMMAL NATURAL HISTORY

02/03-1608 RIPARIAN AREAS, HEADWATER CHARACTERISTICS, STREAM DYNAMICS, WATER CONSERVATION

02/03-2503 RIPARIAN AREAS, BUFFER ZONES, HABITAT PROTECTION, ECOSYSTEM PRESERVATION, TIMBER HARVESTING, AGRICULTURAL DEVELOPMENT, HOUSING DEVELOPMENT, WATER QUALITY, MANAGEMENT GUIDELINES

02/03-0659 RIPARIAN HABITATS, SAN PEDRO RIVER, NATIONAL CONSERVATION AREA (NCA), BEAVER REINTRODUCTIONS, HABITAT MODIFICATION, DAM CONSTRUCTION, WETLANDS RESTORATION, WILDLIFE CONSERVATION

02/03-0696 RIPARIAN RESTORATION, BROWNFIELDS, HABITAT PROTECTION, OPEN SPACE INITIATIVES, WATERSHED MANAGEMENT, LOS ANGELES RIVER, PARK LAND, CORNFIELD PARK

02/03-2200 RIPARIAN ZONES, FUR TRAPPING, WETLAND HABITATS, WILDLIFE MANAGEMENT, BEAVERS, LEWIS/MERIWETHER, CLARK/WILLIAM, SPECIES REINTRODUCTION

02/03-0691 RIPARIAN ZONES, AQUATIC INVERTEBRATES, ECOLOGICAL FILTERS, RIVERINE ECOSYSTEMS, INVERTEBRATE DISPERSAL, NUTRIENT CYCLING, LANDSCAPE ECOLOGY

02/03-1635 RIPARIAN ZONES, URBAN WATERSHEDS, SOIL NITROGEN CYCLE, NITRATE SINKS, DENITRIFICATION, WATER POLLUTION, NITRATE POLLUTION

02/03-1571 RIPENING, GENE REGULATION, PERSEA AMERICANA, ETHYLENE PRODUCTION, FRUIT RIPENING, WOUNDING RESPONSE, PLANT GENE FUNCTIONS, PROTEIN PRODUCTS, AVOCADO

02/03-1874 RIPENING FRUIT, ASCORBIC ACID CONTENT, VITAMIN C, SWEET PEPPER VARIETIES, PEPPER CULTIVATION, CROP PRODUCTION

02/03-0572 RIPENING REGULATORS, LYCOPENE LEVELS, DECARBOXYLATED S-ADENOSYLMETHIONINE (SAM), POLYAMINES, TRANSGENIC VEGETABLES, BIOENGINEERING, GENETICALLY MODIFIED (GM) TOMATOES, ETHYLENE, PHYTONUTRIENTS, TOMATO RIPENING, E8 PROMOTER

02/03-0774 RISK ASSESSMENT, DOCTOR-PATIENT COMMUNICATION, DECISION-MAKING AIDS, TREATMENT CHOICES, STATISTICAL INTERPRETATIONS

02/03-1882 RISK ASSESSMENT, FISH POPULATIONS, GREAT LAKES, ECOLOGICAL PREDICTIONS, ALIEN SPECIES ESTABLISHMENT, INVASIVE SPECIES

02/03-2058 RISK ASSESSMENT, DEPRESSION, FATIGUE, SEXUAL DYSFUNCTION, BETA BLOCKER SIDE EFFECTS, HEART DISEASE, MORTALITY

02/03-2346 RISK ASSESSMENT, IONIZING RADIATION, RADIATION THRESHOLDS, CARCINOGENIC EFFECTS, EXPOSURE LIMITS, CANCER TREATMENT RISKS

02/03-1512 RISK BEHAVIOR, GAY YOUTH, HUMAN IMMUNODEFICIENCY VIRUS (HIV), ACQUIRED IMMUNODEFICIENCY SYNDROME (AIDS), COMING OUT, PREVENTION STRATEGIES, HOMOSEXUALITY, BISEXUAL YOUTH, ALTERNATE LIFESTYLES

02/03-0169 RISK FACTORS, DIABETES COMPLICATIONS, DIABETIC KETOACIDOSIS (DKA), INCIDENCE RATES, PEDIATRIC DIABETES, HYPOGLYCEMIA, TYPE 1 DIABETES, ACUTE

02/03-1177 RISK FACTORS, RHEUMATIC DISEASES, MORTALITY STATISTICS, CENTERS FOR DISEASE CONTROL AND PREVENTION (CDC), ARTHRITIC DISEASES, SYSTEMIC LUPUS ERYTHEMATOSUS (SLE), RACIAL SLE VARIATIONS

02/03-1445 RISK OF CARDIOVASCULAR DISEASE, RENIN ANGIOTENSIN-ALDOSTERONE SYSTEM (RAAS), ALDOSTERONE (ALDO), PLASMINOGEN ACTIVATOR INHIBITOR-1 (PAI-1), HYPERTENSION, FIBRINOLYTIC SYSTEM, SODIUM RESTRICTION, INSULIN RESISTANCE (IR), PLASMA RENIN ACTIVITY

02/03-1755 RISK PREDICTION, HYPERTENSION, BLOOD PRESSURE MONITORING, PULSE PRESSURE, AMBULATORY BLOOD PRESSURE READINGS

02/03-2627 RISKS, SYSTOLIC BLOOD PRESSURE (SBP) MEASUREMENTS, REGRESSION DILUTION, VASCULAR MORTALITY, BLOOD PRESSURE, DIASTOLIC BLOOD PRESSURE (DBP), CARDIOVASCULAR DISORDERS

Keyword Index

02/03-0183 RISPERIDONE, SCHIZOAFFECTIVE DISORDER, PSYCHOTIC DISORDERS, CLOZAPINE, OLANZAPINE, CHRONIC SCHIZOPHRENIA, HALOPERIDOL, ANTIPSYCHOTIC DRUGS

02/03-2123 RISTAINO/JEAN BEAGLE, IRISH POTATO FAMINE, PHYTOPHTHORA INFESTANS, PLANT PATHOLOGY, POTATO PATHOGENS, HERBARIUM SPECIMENS, DEOXYRIBONUCLEIC ACID (DNA) ANALYSIS, FUNGAL DISEASES, HISTORIC DISEASES

02/03-1415 RITALIN, COGNITIVE DYSFUNCTION, CHEMOTHERAPY, BREAST CANCER, WOMEN'S HEALTH, MENOPAUSE, CHEMO BRAIN, EPOETIN ALPHA, COPING STRATEGIES

02/03-1107 RITONAVIR, PROTEASE INHIBITOR-BASED TREATMENT FOR HIV, LOPINAVIR, HUMAN IMMUNODEFICIENCY VIRUS (HIV) TREATMENTS, NELFINAVIR, VIRAL DISEASES, DRUG COMPARISON

02/03-0877 RITUAL ARTIFACTS, ANCIENT AMERICAN RELIGIONS, NATIVE AMERICANS, RELIGIOUS RITUALS, SOUTHEASTERN CEREMONIAL COMPLEX, MISSISSIPPIAN ICONOGRAPHY

02/03-0848 RITUALISTIC HEALING, MIND-BODY CONNECTION, ALTERNATIVE MEDICINE, GUAIHIBO SMOKE-BLOWING CEREMONY, SHAMANS, PSYCHOLOGICAL EFFECTS

02/03-1459 RITUXIMAB, BCL-2 GENE, INDOLENT LYMPHOMAS, CANCER THERAPIES, ONCOLOGY, LYMPHOMA, RADIOIMMUNOTHERAPY, ALLOGENEIC STEM CELL TRANSPLANTATION, MONOCLONAL ANTIBODY THERAPY, BONE MARROW TRANSPLANT

02/03-2529 RIVER DISCHARGE, ARCTIC OCEAN, GLOBAL WARMING, NORTH ATLANTIC OSCILLATION, FRESHWATER FLUX TO ARCTIC OCEAN, EURASIAN ARCTIC RIVERS, HYDROLOGICAL CYCLES, ATLANTIC THERMOHALINE CIRCULATION, DEEP WATER FORMATION

02/03-0678 RIVER ECOLOGY, ESSEQUIBO RIVER EXPEDITIONS, FISH SURVEYS, GUYANA, ICHTHYOLOGY, SOUTH AMERICAN FISH, TROPICAL FISH, EIGENMANN/CARL, CHEMICAL SPILLS, POTARO RIVER, GUYANA

02/03-0699 RIVER ECOSYSTEMS, FLOOD PLAIN RESTORATION, RHINE RIVER, AQUATIC CONNECTIVITY, DANUBE DELTA, RESTORATION ECOLOGY

02/03-2535 RIVER FERTILITY, EGYPTIAN WATERS, NILE RIVER VALLEY, MEDITERRANEAN COASTAL WATERS, ASWAN HIGH DAM

02/03-0632 RIVER HABITATS, AUSTRALIA, LUNGFISH POPULATION, NEOCERATODUS FORSTERI, FISH SPAWNING, QUEENSLAND LUNGFISH, SPAWNING OBSTACLES, DAM CONSTRUCTION

02/03-2509 RIVER HYDROLOGIC CONNECTIVITY, RESTORATION PROJECTS, DAM REMOVAL, SEA LAMPREY, INVASIVE SPECIES, BALD EAGLE, NONNATIVE FISH, TOXIC FISH, POLLUTED WATER

02/03-0658 RIVERINE BARRIER HYPOTHESIS, SPECIATION INFLUENCES, GENETIC VARIABILITY, AMAZONIAN ENVIRONMENT, GENE FLOW, INSECT SPECIES ISOLATION, POTAMOBATES, WATER STRIDERS

02/03-0691 RIVERINE ECOSYSTEMS, AQUATIC INVERTEBRATES, ECOLOGICAL FILTERS, RIPARIAN ZONES, INVERTEBRATE DISPERSAL, NUTRIENT CYCLING, LANDSCAPE ECOLOGY

02/03-0698 RIVERINE ECOSYSTEMS, FOOD WEBS, LOTIC WATERS, POPULATION DYNAMICS, BIOTIC EFFECTS ON FOOD WEBS, TROPHIC NETWORK, COMMUNITY STRUCTURE

02/03-0694 RIVERINE LANDSCAPES, SPECIALIST RIVERINE BIRD SPECIES, GLOBAL PATTERNS IN SPECIES RICHNESS, PASSERINE BIRDS, NONPASSERINE BIRDS, LANDSCAPE CONFIGURATION, ALTITUDE INFLUENCES, BIRD SPECIES RICHNESS, BIODIVERSITY

02/03-0695 RIVERINE LOWLANDS, FLOOD PLAIN FAUNA, EUROPE, AMAZONIA, INVERTEBRATE COMMUNITIES, INUNDATION, SURVIVAL STRATEGIES, DROUGHT EVENTS, TERRESTRIAL INVERTEBRATES

02/03-1623 RIVER MANAGEMENT, COLORADO RIVER, GRAND CANYON, NATIONAL PARK SERVICE, FLOOD CYCLE, UNITED STATES BUREAU OF RECLAMATION, GLEN CANYON DAM ADAPTIVE MANAGEMENT PROGRAM

02/03-0357 RIVER RESTORATION, GRAND CANYON EXPERIMENTAL FLOOD, ARTIFICIAL FLOODS, ENVIRONMENTAL IMPACT STATEMENT (EIS), GLEN CANYON DAM, RESTORATION PROJECTS, COLORADO RIVER

02/03-0394 RIVER RESTORATION, SEDIMENT DEPOSITION, BENTHIC MACROINVERTEBRATES, DAM REMOVAL, FRESHWATER ECOSYSTEMS, LOTIC SYSTEMS, HABITAT REMEDIATION

02/03-0697 RIVERSCAPE MANAGEMENT, FLOOD PLAIN ECOSYSTEMS, WATERBODIES, FLUVIAL DYNAMICS, HYDROLOGICAL CONNECTIVITY, SPATIAL HETEROGENEITY OF LANDSCAPE, BIOCOMPLEXITY, AQUATIC COMMUNITY DIVERSITY, RESTORATION STRATEGIES

02/03-0000 RNA--SEE RIBONUCLEIC ACID

02/03-1114 RNASE L ENZYME, CHRONIC FATIGUE SYNDROME TESTING, ENZYME ACTIVITY, PHYSICAL PERFORMANCE, CYTOKINES, FATIGUE, VIRAL INFECTIONS, ANTIVIRAL PATHWAY

02/03-2216 ROADKILL, MORTALITY RATES, LAND TURTLES, POND TURTLES, TURTLES, TRAFFIC VOLUME

02/03-1328 ROADKILL, VEHICLE-RELATED MORTALITY, HUMAN-MADE STRUCTURES, HABITAT CONNECTIVITY, MORTALITY RATES

02/03-1898 ROADSIDE ZINC CONTAMINATION, ZINC CONTAMINATION, TIRE DEBRIS, SOIL CONTAMINATION, RUBBER TOXICITY

02/03-0879 ROASTED PEANUTS, HIGH-OLEIC PEANUTS, PEANUT STORAGE, OLEIC ACID, SENSORY QUALITIES, SHELF LIFE, FATTY ACID OXIDATION, FOOD STORAGE PROPERTIES

02/03-0284 ROASTING CONDITIONS, COFFEE BEAN ROASTING PROCESS, AROMA COMPOUNDS, TEMPERATURE PROFILES

02/03-0333 ROBINS, AMERICAN ROBIN, BIRDS, NESTING TRAITS, THRUSH FAMILY

02/03-1496 ROBOTIC LIMBS, BIONIC LIMBS, BRAIN IMPLANTS, NEURAL-MACHINE INTERFACES, IMPLANTED COMPUTERS

02/03-1504 ROBOTICS, REMOTE-CONTROL SURGERY, SURGEON-DIRECTED ROBOTS, MINIMALLY INVASIVE SURGERY, FOOD AND DRUG ADMINISTRATION (FDA), UNIVERSITY OF PENNSYLVANIA, MINIMALLY INVASIVE AND ROBOTIC CARDIAC SURGERY PROGRAM

02/03-2120 ROBOTICS, BAYESIAN INFERENCE, COMPUTER VISION, VISION ENGINEERING, OPTIC FLOW, STEREOPSIS, THREE-DIMENSIONALITY, ARTIFICIAL INTELLIGENCE

02/03-0517 ROBOTIC SURGICAL DEVICES FOR BYPASS, BEATING-HEART BYPASS, HEART SURGERY, OFF-PUMP BYPASS

02/03-0276 ROBOTS, BRAINSTEM, COMPUTING POWER, MORAL ISSUES, ANIMALS, STEM CELLS, NEUROCOMPUTERS

02/03-2719 ROBOTS, VACUUM ROBOTS, ROOMBA VACUUM ROBOT, CYE ROBOT

02/03-0899 ROBUSTA COFFEE, CHEMISTRY OF COFFEE, COFFEE PROCESSING, AROMA COMPLEXITY, ARABICA COFFEE

02/03-0126 ROBUSTNESS OF SYSTEMS, ORGANIZATIONAL METHODS IN BIOLOGY, SYSTEMS BIOLOGY, GENE SEQUENCING, PROTEIN ASSEMBLY

02/03-0376 ROCKEFELLER WILDLIFE REFUGE, LOUISIANA COAST, WILDLIFE CONSERVATION, MARSHES, WETLANDS EROSION, SURVIVAL INITIATIVES, COAST 2050, SWAMP EROSION

02/03-2287 ROCK ORIGINS, CARBONATE ROCK FORMATION, MARINE ORGANISMS, CARBONATE DEPOSITION, ORGANOGENIC CARBONATE FORMATIONS, BENTHOGENIC AND NECKTONIC-PLANKTOGENIC ROCK FORMATION

02/03-1305 ROCK-PAPER-SCISSORS (RPS) MODEL, BACTERIAL COEXISTENCE, COEXISTENCE OF COMPETING SPECIES, COMPETING SPECIES, SPATIAL INFLUENCE ON COMPETITION, SPECIES COMPETITION, BIODIVERSITY, LOCAL DISPERSAL

02/03-0104 ROCK POOL ECOLOGY, SPECIES RICHNESS, BIODIVERSITY, COASTAL HABITATS, ENVIRONMENTAL VARIABILITY, TROPICAL COASTAL COMMUNITIES, POPULATION VARIABILITY

02/03-1843 ROCKY MOUNTAIN GRASSHOPPER, INSECT BEHAVIOR, MELANOPLUS SPRETUS, GRASSHOPPERS, LOCUST SWARMS, REPRODUCTIVE BEHAVIOR, EXTINCT INSECTS

02/03-2226 ROCKY MOUNTAIN NATIONAL PARK, ELK, FIRE SUPPRESSION, FOREST MANAGEMENT, JACKSON HOLE NATIONAL PARK, NATIONAL PARKS, ASPEN, YELLOWSTONE NATIONAL PARK, ECOSYSTEM BALANCE, TREE POPULATIONS

02/03-1736 RODENT-BORNE DISEASES, EPIDEMICS, BANK VOLES, PUUMALA VIRUS, HEMORRHAGIC FEVER WITH RENAL SYNDROME (HFRS), VIRAL TRANSMISSION, HANTAVIRUSES

02/03-2002 RODENT MODELS, MEMORY-ENHANCING DRUGS, CYCLIC ADENOSINE MONOPHOSPHATE (CAMP), PHARMACEUTICAL RESEARCH, ALZHEIMER'S, GALANTAMINE, COGNITION, UNITED STATES MILITARY

02/03-2225 RODENT POPULATIONS, EMERGENT DISEASES, HANTAVIRUS PULMONARY SYNDROME (HPS), RODENT VECTORS, SIN NOMBRE VIRUS (SNV), INFECTIOUS DISEASES, EL NINO, WEATHER PATTERNS, DEER MICE, PEROMYSCUS MANICULATUS

02/03-2225 RODENT VECTORS, EMERGENT DISEASES, HANTAVIRUS PULMONARY SYNDROME (HPS), EL NINO, SIN NOMBRE VIRUS (SNV), INFECTIOUS DISEASES, RODENT POPULATIONS, WEATHER PATTERNS, DEER MICE, PEROMYSCUS MANICULATUS

02/03-0705 RODEO-CHEDISKI WILDFIRE, UNITED STATES FOREST SERVICE, FOREST ECOSYSTEM, ENVIRONMENTAL DISTURBANCES, ECOSYSTEM DIVERSITY, FIRE SUPPRESSION

02/03-1012 RODEO HERBICIDE, PHRAGMITES AUSTRALIS, NEW ENGLAND SALT MARSHES, ECOSYSTEM RESTORATION, HERBICIDES, SALT MARSH RESTORATION

02/03-1669 RODS, CONES, OPTIC NERVE, MIDBRAIN, RETINAL AXONS, REPULSIVE GUIDANCE MOLECULE (RGM), VISUAL PROCESSING

02/03-2192 ROESEL'S BUSH-CRICKET, CORRIDOR EFFECTS, DISPERSAL BEHAVIOR, MOVEMENT RATES, HABITAT FRAGMENTATION, METRIOPTERA ROESELI, SURVIVAL PROBABILITY, FRAGMENTED LANDSCAPES

02/03-1457 ROFECOXIB, CELECOXIB, CYCLOOXYGENASE-2 (COX-2) INHIBITORS, NONSTEROIDAL ANTIINFLAMMATORY DRUG (NSAID), GASTROINTESTINAL (GI) SIDE EFFECTS, CLINICAL STUDIES, FOOD AND DRUG ADMINISTRATION (FDA), WARNING LABELS, LICOFELONE, DRUG ADVERSE EFFECTS

02/03-0522 ROLLER COASTER DANGERS, G-FORCES, BRAIN DAMAGE, PUBLIC HEALTH, HEAD INJURY TRAUMA, AMUSEMENT PARK RIDE REGULATIONS

02/03-1174 ROLLER COASTERS, THRILL RIDE INJURIES, BRAIN TRAUMA, GRAVITATIONAL FORCE (G-FORCE), SUBDURAL HEMATOMAS, AMUSEMENT PARK RIDES

02/03-0759 ROMER'S GAP, TETRAPOD EVOLUTIONARY GAPS, FOSSIL RECORD, UPPER DEVONIAN, AMPHIBIAN ANCESTORS, LAND VERTEBRATES, PEDERPES FINNEYAE, AQUATIC LIFESTYLE

02/03-2719 ROOMBA VACUUM ROBOT, VACUUM ROBOTS, ROBOTS, CYE ROBOT

02/03-0454 ROOSEVELT/ANNA, ARCHAEOLOGY, AMAZONIA, CLOVIS POINTS, PEDRA PINTADA POINTS, NEW WORLD SETTLERS, CAVERNA DE PEDRA PINTADA, NATIVE AMERICANS

02/03-0221 ROOT CANAL, FOOD AND DRUG ADMINISTRATION (FDA), AMERICAN DENTAL ASSOCIATION, LASER SURGERY, CENTER FOR ADVANCED DENTISTRY, DENTAL CARE, TOOTH DECAY

02/03-1610 ROOT-KNOT NEMATODES, CAPSICUM SPECIES, PEPPER PLANT PESTS, GERMPLASM COLLECTIONS, PEST RESISTANCE, METHYL BROMIDE, GENETIC VARIATION, MELOIDOGYNE HAPLA

02/03-0932 ROOT NODULES, RHIZOBIA, NITROGEN-FIXING BACTERIA, SOIL BACTERIA, SYMBIOSIS, AMMONIUM METABOLISM, LEGUMES, PLANT-RHIZOBIUM SYMBIOSIS, BACTERIAL AMMONIUM, MUTUALISM

02/03-1322 ROOT PRUNING, PRUNING PROTOCOL, NUTTALL OAK, FIELD TRANSPLANTATION, LOWER MISSISSIPPI ALLUVIAL VALLEY (LMAV), FOREST RESTORATION, SEEDLINGS

02/03-0968 ROOT SUBSTRATES, GOMPHRENA, IMPATIENS, FLOWERING BEDDING PLANTS, SEED GERMINATION, PLANT NUTRIENTS

02/03-0215 ROPINIROLE, PRAMIPEXOLE, PARKINSON'S DISEASE, SUDDEN-ONSET SLEEP, SLEEP ATTACKS, EPWORTH SLEEPINESS SCALE (ESS), DRIVING SAFETY, DAYTIME SLEEPINESS, INAPPROPRIATE SLEEP COMPOSITE SCORE (ISCS), DRIVING RISKS, AUTOMOBILE SAFETY

02/03-1411 ROSACEA DIAGNOSIS, TELANGIECTASES, BLOOD VESSEL INFLAMMATION, SKIN DISORDERS, LASER SURGERY, RASHES

02/03-0191 ROSIGLITAZONE, INSULIN RESISTANCE, METABOLIC DISEASES, CORONARY HEART DISEASE (CHD), HYPERTENSION, DIABETES, ASYMMETRIC DIMETHYLARGININE (ADMA), ENDOTHELIAL DYSFUNCTION, NITRIC OXIDE SYNTHASE INHIBITORS

02/03-2566 ROSTROMEDIAL PREFRONTAL CORTEX, WESTERN MUSIC TONALITY, PREFRONTAL CORTEX, BRAIN FUNCTIONS, TONAL PERCEPTION, HARMONIC PERCEPTION, MUSICAL PERCEPTION

02/03-0231 ROTAVIRUSES, PROBIOTIC THERAPY, IMMUNE SYSTEM, INTESTINAL ILLNESS, ANTIBIOTICS, BACTERIAL INFECTIONS, BIFIDOBACTERIUM, LACTOBACILLUS ACIDOPHILUS

02/03-1192 ROUTINE PHYSICALS, COMPREHENSIVE METABOLIC PANEL, MEDICAL SCREENING, PREVENTIVE MEDICINE, LABORATORY TESTS, COMPLETE BLOOD COUNT, HEALTH SCREENINGS

02/03-1293 ROW-CROP PEST CONTROL, MYCOHERBICIDAL FUNGUS, WEED CONTROL, AGRICULTURAL PESTS, HYPERVIRULENCE, PEST CONTROL, FUNGUS HYPERVIRULENCE, GENETIC MODIFICATION, BIOENGINEERED FUNGUS

02/03-2593 ROX1 AND ROX2 RNA, MALE-SPECIFIC LETHAL (MSL) COMPLEX, RIBONUCLEIC ACID (RNA), CHROMATIN SPREADING, X CHROMOSOME, LETHAL GENES, AUTOSOMAL CHROMOSOMES, GENE EXPRESSION

02/03-0028 ROYAL ALBATROSS, BIRD COLONIES, WORLD CONSERVATION AGREEMENT, SEABIRDS, ALBATROSS NATURAL HISTORY, ENDANGERED SPECIES, CONSERVATION INITIATIVES, DIOMEDEA EPOMOPHORA

02/03-2250 RPD3, HISTONE DEACETYLASES, HOS2 HISTONE, CHROMATIN, DEACETYLASES, SET3, GENE ACTIVATION, YEAST, SACCHAROMYCES CEREVISIAE

02/03-1784 RU-486, CORTISOL BLOCKERS, CUSHING SYNDROME, DEPRESSION, ESTROGEN BLOCKERS, HORMONE BLOCKERS, MIFEPRISTONE, PROGESTERONE BLOCKERS, ABORTION PILL, STRESS CONTROL MEDICATIONS, DRUG TREATMENT

Keyword Index

02/03-1898 RUBBER TOXICITY, ZINC CONTAMINATION, TIRE DEBRIS, SOIL CONTAMINATION, ROADSIDE ZINC CONTAMINATION

02/03-2356 RUBELLA, MUMPS, MEASLES, VACCINATION RISKS, AUTISTIC-SPECTRUM DISORDERS, DISASSOCIATIVE DISORDERS, CHILDREN'S HEALTH

02/03-0216 RUBELLA EPIDEMIOLOGY, CONGENITAL RUBELLA SYNDROME (CRS), VACCINATIONS, IMMUNIZATIONS, WORLD HEALTH

02/03-1678 RUB/NEDD8 PROTEIN, PROTEIN DEGRADATION, RING PROTEINS, HECHT PROTEINS, COP9 COMPLEX, UBIQUITIN-PROTEASOME PATHWAY, UBIQUITIN, E3 PROTEIN, PROTEOLYSIS, PLANT DEVELOPMENT, ARABIDOPSIS

02/03-2457 RUBUS CULTIVARS, BLACKBERRIES, NORTH AMERICA, FLORAL BUD DEVELOPMENT, BRANCH CANES, BUD LOCATIONS, FRUIT CROPS

02/03-0048 RUBUS SUBGENUS RUBUS, BLACK SATIN EASTERN THORNLESS BLACKBERRY, PRUNING METHODS, FRUIT PRODUCTION, CROP PRODUCTIVITY, FLOWERING CONCENTRATION, YIELD FACTORS, BLACKBERRY CULTURE

02/03-1960 RUNDOWN OF CALCIUM CHANNELS, PHOSPHATIDYL-INOSITOL-4,5-BIPHOSPHATE, SIGNALING PATHWAYS, CALCIUM CONDUCTION, VOLTAGE-GATED CALCIUM CHANNEL (VGCC), DEPOLARIZATION, SYNAPTIC TRANSMISSION, ION CHANNELS

02/03-2335 RUNNING, PHYSICAL ACTIVITY, NONFATAL MYOCARDIAL INFARCTION, WEIGHT TRAINING, CORONARY HEART DISEASE, MEN'S HEALTH

02/03-0099 RURAL ECOSYSTEMS, HABITAT RESTORATION, FOOT-AND-MOUTH EPIDEMIC, AGRICULTURE, BIODIVERSITY, ENVIRONMENTAL PROBLEMS, EUROPEAN AGRICULTURE

02/03-0077 RUSSIAN AQUATIC RESERVOIRS, METHANE OXIDATION, PLANKTON, ANTHROPOGENIC METHANE, WATER POLLUTION, VOLGA RIVER, MICROBIOLOGICAL PROCESSES

02/03-2384 RUSSIAN DRINKING STATISTICS, DRINKING PATTERNS, BINGE DRINKING, ALCOHOL CONSUMPTION, CARDIOVASCULAR DISEASE MORTALITY, HEAVY DRINKERS

02/03-0619 RUSSIAN FAR EAST PROGRAM, SIBERIAN TIGER, LYNX, WILDLIFE CONSERVATION, CARNIVOROUS MAMMALS, POPULATION DECLINES

02/03-2445 RUSSIAN MAMMALS, DESMANS, MAMMAL CONSERVATION, CONSERVATION EFFORTS, POPULATION DECLINE

02/03-0767 RUSSIAN MEDICAL ADVANCES, GAMMA INTERFERON ANTIBODIES, HUMANIZED ANTIBODIES, INITIATIVES FOR PROLIFERATION PREVENTION (IPP) PROGRAM, AUTOIMMUNE DISEASE TREATMENT, COLLABORATIVE RESEARCH, INTERNATIONAL MEDICAL RESEARCH

02/03-2121 RUSSIAN MEDICAL HISTORY, PHAGE THERAPY, VIRAL ANTIBIOTICS, ELIAVA/GIORGI, BACTERIOPHAGE THERAPY, ANTIBACTERIAL ALTERNATIVES

02/03-0076 RYBINSK RESERVOIR, HYDROELECTRIC POWER, RESERVOIR BIOTA, COMMERCIAL FISHERIES, VOLGA RIVER, WASTEWATER MANAGEMENT

02/03-1774 RYE INTOLERANCE, CELIAC SPRUE SYNDROME (CSS), GLUTEN TOXICITY, GRAIN INTOLERANCE, BARLEY INTOLERANCE, WHEAT INTOLERANCE, AUTOIMMUNE DISEASES, GLIADIN

02/03-1945 S4 VOLTAGE SENSOR, HYPERPOLARIZATION-ACTIVATED CYCLIC NUCLEOTIDE-GATED (HCN) CHANNELS, VOLTAGE SENSORS, ION CHANNELS, RHYTHMICALLY FIRING CELLS, DEPOLARIZATION-ACTIVATED POTASSIUM ION CHANNELS, ACTIVATION GATES

02/03-1636 SABAL ETONIA, FLORIDA PALMETTOS, PALMETTOS, SERENOA REPENS, FIRE TOLERANCE, TREE SURVIVAL, DROUGHT TOLERANCE

02/03-0442 SACCADIC SUPPRESSION, NEURAL MECHANISMS, IMAGE MOTION PERCEPTION, RAPID GAZE SHIFTS, RETINAL MOTION SIGNALS, VISION

02/03-0342 SACCHAROMYCES CEREVISIAE, ENVIRONMENTAL STRESS RESPONSES, DIMORPHIC SWITCHES, FILAMENTOUS GROWTH, PSEUDOHYPHAE, PATHOGENIC FUNGI, FUNGAL GROWTH PATTERNS

02/03-2250 SACCHAROMYCES CEREVISIAE, HISTONE DEACETYLASES, HOS2 HISTONE, CHROMATIN, RPD3, SET3, GENE ACTIVATION, YEAST, DEACETYLASES

02/03-0440 SAC NON-TASTER ALLELE, UMAMI RECEPTOR, TASTE RECEPTORS, L-AMINO ACIDS, AMINO-ACID TASTE RECEPTOR, HETEROMERIC RECEPTORS

02/03-0985 SACRAMENTO SHADE PROGRAM, TREE PLANTINGS, ALTERNATIVE ENERGY, ELECTRIC UTILITIES, SHADE TREES, URBAN HEAT ISLAND EFFECT, ENERGY CONSERVATION

02/03-2196 SACRED GROUNDS, CONSERVATION, ENVIRONMENTAL PROTECTION, INDIGENOUS PEOPLES, NATIVE PEOPLES, AMERICAN INDIANS

02/03-1972 SAC RIVER/MISSOURI, BIG EDDY, ARCHAEOLOGICAL SITES STRATIGRAPHY, RADIOCARBON DATING, PREHISTORICAL CULTURES, TOOL ARTIFACTS, PROJECTILE POINTS, PALEOENVIRONMENT, NATIVE AMERICANS, PRE-CLOVIS ARTIFACTS

02/03-0897 SAFE DRINKING WATER, DRINKING WATER SUPPLIES, CATSKILL/DELAWARE WATERSHED, NEW YORK CITY, NATURAL FILTRATION SYSTEMS, ECONOMIC VALUE, ECOSYSTEM PRESERVATION, WATER QUALITY, PUBLIC HEALTH

02/03-0250 SAFE DRINKING WATER INFORMATION SYSTEM (SWIS), DENTAL CARIES, TOOTH DECAY PREVENTION, WATER FLUORIDATION REPORTING SYSTEM, FLUORIDATED WATER SYSTEMS

02/03-0830 SAFE FOOD, FOOD-BORNE DISEASES, GENETIC ENGINEERING, TRANSGENIC FOODS, CONTAMINATED FOOD, PUBLIC HEALTH, BACTERIAL CONTAMINATIONS

02/03-1508 SAFETY, FOOD AND DRUG ADMINISTRATION (FDA), PRESCRIPTION DRUGS, ADVERSE DRUG REACTIONS, DOSE ADJUSTMENTS

02/03-0523 SAFETY BELT USE, HEALTH RISKS, BINGE DRINKING, SMOKING, PUBLIC HEALTH, STATE HEALTHCARE PROGRAMS, PREVENTIVE HEALTHCARE, MAMMOGRAMS

02/03-2108 SAFETY MEASURES, AUTOMOBILE ACCIDENTS, SLEEP ALARMS, DRIVER FATIGUE

02/03-2404 SAFETY PRECAUTIONS, OCCUPATIONAL SAFETY AND HEALTH ADMINISTRATION (OSHA), CENTERS FOR DISEASE CONTROL AND PREVENTION (CDC), NATIONAL INSTITUTES OF HEALTH (NIH), LABORATORY SAFETY

02/03-0338 SAHARA DESERT, FUEL STORES, ECOLOGICAL BARRIERS, MEDITERRANEAN SEA, MIGRATION ENERGY STORES, BARN SWALLOWS, HIRUNDO RUSTICA, FEEDING PATTERNS, BIRD MIGRATION

02/03-1072 SAHELANTHROPUS TCHADENSIS, FOSSIL DISCOVERIES, HOMINID SKULLS, EVOLUTIONARY THEORIES, TOUMAI, SKULL DISCOVERIES, HOMO ERECTUS, HOMO HABILIS, HUMAN EVOLUTION, OUT-OF-AFRICA THEORY

02/03-1404 SAHELANTHROPUS TCHADENSIS, EARLY HUMANS, HUMAN ANCESTORS, HOMINIDS, AFRICAN HOMINIDS, EVOLUTIONARY LINEAGES

02/03-1708 SAHELANTHROPUS TCHANDENSIS, HOMINID RELATIONSHIPS, PALEOANTHROPOLOGY, MIOCENE HOMINIDS, HOMO ERECTUS, HUMAN EVOLUTION, EVOLUTION OF HUMANS, PRIMATE EVOLUTION

02/03-1010 SAINT SEBASTIAN RIVER STATE BUFFER PRESERVE, INDIAN RIVER LAGOON, PRESCRIBED FIRE, LONGLEAF PINE, FIRE SUPPRESSION, WATER FILTRATION, UPLANDS MANAGEMENT, LIGHTNING FIRES, BUFFER PRESERVES

02/03-1147 SALAD GREENS, FOOD, NUTRITION, HEALTHFUL DIET, CALORIES, LETTUCE

02/03-1536 SALAMANDERS, FROGS, NONNATIVE SPECIES, HABITAT RESTORATION, AMPHIBIANS, SIERRA NEVADA MOUNTAINS, SPECIES DISTRIBUTIONS, SIXTY LAKES BASIN

02/03-1618 SALAMANDERS, AMPHIBIANS, WOOD FROGS, VERNAL POOLS, HYDROPERIOD, REPRODUCTIVE SUCCESS, CLIMATE CHANGE EFFECTS, LAND MANAGEMENT, HABITAT PREFERENCE, TEMPORARY PONDS, VERTEBRATE REPRODUCTION

02/03-1855 SALAMANDERS, EASTERN RED-BACKED SALAMANDERS, FORESTRY MANAGEMENT, MEASUREMENT TECHNIQUES, BODY SIZE MEASUREMENTS, SNOUT-TO-HIND-LEG MEASUREMENTS

02/03-2471 SALAMANDERS, REPRODUCTIVE BEHAVIOR, DESMOGNATHUS MONTICOLA, SEXUAL INCOMPATIBILITY, CONSPECIFIC POPULATIONS, NORTH AMERICAN SEAL SALAMANDER, EVOLUTIONARY PROCESSES, SPECIATION

02/03-1565 SALAMANDER SEXUAL PREFERENCE, TAIL-AUTOTOMY, MATING CHOICES, RED-BACKED SALAMANDERS, PLETHODON CINERCEUS

02/03-1807 SALES STRATEGIES, COMMERCIALS, INTERACTIVE TELEVISION, HARD DISC VIDEO RECORDERS, ADVERTISEMENT AVOIDANCE, HUMAN BEHAVIOR, TELEVISION COMMERCIALS

02/03-2455 SALICORNIA AMBIGUA, CRAB BURROWS, CHASMAGNATUS GRANULATA, HALOPHYTIC PLANTS, TIDAL CHANNEL FORMATION, CREEK FORMATION MECHANISMS, COASTAL HABITATS

02/03-1870 SALICYLATE, PLANT DEFENSES, P450 CYTOCHROMES, COEVOLUTIONARY ADAPTATIONS, INSECT COUNTERDEFENSES, JASMONATE, PESTS, GENE EXPRESSION

02/03-0936 SALICYLIC ACID, PLANT HORMONE METABOLISM, JASMONATES, VIRAL INFECTIONS, GENETIC DEFENSE, HORMONE-VIRUS INTERACTIONS

02/03-1854 SALIENTIANS, FROGS, LARVAL CHARACTERISTICS OF FROGS AND TOADS, MALAYSIA, PENINSULAR MALAYSIA, POLLIWOGS, AMPHIBIAN LARVAE, TADPOLES, TOADS

02/03-2532 SALINITY TOLERANCE, GASTROPODS, RAPANA VENOSA, NORTH ATLANTIC COAST, CHESAPEAKE BAY, INVASIVE SPECIES, ESTUARINE HABITATS

02/03-0040 SALINITY VARIABILITY, SOIL ENVIRONMENT, IRON LIMITATION, DESSICATION CONDITIONS, BACILLUS SUBTILIS, BACILLIBACTIN, BACTERIAL METABOLISM, ADAPTIVE MECHANISMS, OSMOLALITY

02/03-2736 SALINOSPORA, NATURAL PRODUCTS, ANTIBIOTICS, MARINE BACTERIA, ANTICANCER CELL GROWTH, SCRIPPS INSTITUTION, ACTINOMYCETES, BACTERIAL DRUG SOURCES, DRUG DEVELOPMENT

02/03-0540 SALMETEROL, PULMONARY EDEMA, ALVEOLAR FLUID, PROPHYLACTIC INHALATION DEVICES, BETA-ADRENERGIC AGONISTS, HIGH-ALTITUDE PULMONARY EDEMA, SODIUM TRANSPORT

02/03-2208 SALMON CARCASSES, AQUATIC INSECT BIOMASS, CADDIS FLY LARVAE, AQUATIC ECOSYSTEMS, MARINE-DERIVED NUTRIENTS (MDN), NUTRIENT TRANSFER

02/03-1585 SALMON-DERIVED NUTRIENTS, CONSERVATION EFFORTS, RESTORATION OF SALMON RUNS, AQUATIC ECOSYSTEMS, TERRESTRIAL ECOSYSTEMS, FOOD WEBS, NUTRIENT CYCLING

02/03-0551 SALMONELLA, CAMPYLOBACTERIOSIS, GASTROINTESTINAL PATHOGENS, FOOD POISONING, CHEMICAL FOOD HAZARDS, PUBLIC HEALTH REGULATIONS, BACTERIAL INFECTIONS, CONSUMER PROTECTION

02/03-0554 SALMONELLA, DRUG RESISTANCE, STAPHYLOCOCCUS AUREUS, ANTIMICROBIAL RESISTANCE (AMR), GLOBAL ANTIMICROBIAL RESISTANCE, ANTIBIOTIC MISUSE, BACTERIAL INFECTIONS

02/03-0805 SALMONELLA, EMERGING INFECTIONS PROGRAM FOODBORNE DISEASES ACTIVE SURVEILLANCE NETWORK (FOODNET), CENTERS FOR DISEASE CONTROL AND PREVENTION (CDC), INFECTIOUS DISEASE CONTROL, EPIDEMIOLOGY, PUBLIC HEALTH, HEMOLYTIC UREMIC SYNDROME (HUS), FOOD-BORNE ILLNESSES, CAMPYLOBACTER, SHIGELLA, ESCHERICHIA COLI

02/03-1151 SALMONELLA, CAMPYLOBACTER JEJUNI INFECTION, ESCHERICHIA COLI, FOOD-BORNE ILLNESS, BACTERIAL CONTAMINATION, UNPASTEURIZED FOODS, UNDERCOOKED FOODS, DISEASE COMPLICATIONS, REACTIVE ARTHRITIS

02/03-0483 SALMONELLA ENTERICA ENTERITIDIS, QUINOLONE RESISTANCE, FOOD-BORNE SALMONELLOSIS, FLUOROQUINOLONES, LIVESTOCK PRODUCTION, ANIMAL FEED, ANTIBIOTIC RESISTANCE, CONTAMINATED FOOD, BACTERIAL INFECTIONS

02/03-1939 SALMONELLA ENTERICA SEROVAR, SEROVARS, TYPHIMURIUM CONSTRUCT, INFECTIOUS BACTERIA BIOENGINEERING, T7 RNA POLYMERASE, SB300A#1, GENE EXPRESSION, RIBONUCLEIC ACID (RNA)

02/03-2003 SALMONELLA SEPSIS, PLATELET TRANSFUSIONS, BLOOD DONATION, PET SNAKES, APHERESIS, REPTILE-ASSOCIATED SALMONELLOSIS

02/03-0475 SALMONELLA TYPHIMURIUM, EXCESS MORTALITY, DRUG-RESISTANT STRAINS, ANTIBIOTIC-RESISTANT BACTERIA, QUINOLONE RESISTANCE, FLUOROQUINOLONES, FOOD-BORNE BACTERIA, BACTERIAL INFECTIONS, ANIMAL DISEASE TRANSMISSION

02/03-1087 SALMONELLOSIS DISEASE, GASTROINTESTINAL ANTHRAX, BIOTERRORISM, ANTHRAX-LACED CHOCOLATE, BACILLUS ANTHRACIS, DIAGNOSIS, FOOD CONTAMINATION

02/03-2220 SALMON HATCHERIES, FISHERY CONSERVATION MANAGEMENT, WILD SALMON, ARTIFICIALLY PROPAGATED FISH, DECLINING SALMON POPULATIONS

02/03-0350 SALMON MIGRATION, HATCHERIES, HABITAT DEGRADATION, COLUMBIA RIVER BASIN, ENDANGERED SPECIES, ANADROMOUS SPECIES, DAM EFFECT ON SALMON SPAWNING, PACIFIC SALMON

02/03-0072 SALT MARSH DETERIORATION, TIDAL WETLANDS, CLIMATE CHANGE, SEA-LEVEL RISE, EROSION, MARSHLAND SUBMERGENCE

02/03-2227 SALT MARSHES, MARSHLAND ECOLOGY, MARINE BIOLOGY, INVERTEBRATE POPULATIONS, HAYING EFFECTS, ISOPODS, PHILOSCIA VITTATA, AMPHIPODS, ORCHESTIA GRILLUS

02/03-1012 SALT MARSH RESTORATION, PHRAGMITES AUSTRALIS, NEW ENGLAND SALT MARSHES, ECOSYSTEM RESTORATION, HERBICIDES, RODEO HERBICIDE

02/03-0927 SALT STRESS, SUGAR ALCOHOLS, DROUGHT STRESS, POLYOLS, ANTIOXIDANTS, PLANT-PATHOGEN INTERACTIONS, SORBITOL, MANNITOL, OSMOPROTECTANTS, FUNGAL RESISTANCE, HERBICIDES

02/03-0839 SALT SUPPLEMENTATION, WORLD HEALTH ORGANIZATION (WHO), UNITED NATIONS CHILDREN'S FUND (UNICEF), INTERNATIONAL COUNCIL FOR CONTROL OF IODINE DEFICIENCY DISORDERS (ICCIDD), FETAL DISEASES, MENTAL RETARDATION, IODINE DEFICIENCY DISORDER (IDD), HYPOTHYROIDISM, CRETINISM

02/03-0975 SALT TOLERANCE, SOIL PROTOZOA, DE-ICING SALT, HETEROTROPHIC FLAGELLATES, ENVIRONMENTAL CONTAMINATION, FLAGELLATE ADAPTATIONS, EURYHALINE SPECIES

02/03-0037 SALT-TOLERANT PLANT SPECIES, GENETIC SELECTION, COTTON VARIETIES, ANTIOXIDANT SYSTEM, ION TRANSPORT, AGRICULTURE PRODUCTION

02/03-2473 SALVELINUS ALPINUS, EPIGENETIC VARIATION, ARCTIC CHARR, FEEDING BEHAVIOR, ENVIRONMENTAL REGULATION OF EVOLUTION, PHENOTYPIC PLASTICITY, SPECIATION INFLUENCES, FISH MORPHS, EVOLUTIONARY PROCESSES

02/03-2718 SAN ANDRES OLMEC EXCAVATION, MESOAMERICAN WRITING, OLMEC CULTURE, MEXICO, GLYPHS, PICTOGRAPHS, WRITING ORIGINS

Keyword Index

02/03-1073 SANATANA FORMATION, THALASSODROMEUS SETHI, NEW SPECIES, CRETACEOUS REPTILES, CREST MORPHOLOGY, DINOSAURS, PTEROSAURS, FOSSIL RECORD, FLIGHT BEHAVIOR

02/03-1006 SAND DUNES, COASTAL ECOSYSTEMS, AMERICAN BEACH GRASS, NEW JERSEY'S COASTAL TOPOGRAPHY, BEACH MAINTENANCE, BARRIER ISLANDS, ISLAND BEACH STATE PARK

02/03-0178 SAND FLY, BARTONELLOSIS EPIDEMICS, PERU EPIDEMICS, UNIFORMED SERVICES UNIVERSITY OF THE HEALTH SCIENCES (USUHS), NATIONAL AERONAUTICS AND SPACE ADMINISTRATION (NASA) GODDARD SPACE FLIGHT CENTER, VECTOR-BORNE INFECTIOUS DISEASES, CLIMATE VARIABILITY, PUBLIC HEALTH, LUTZOMYIA VERRUCARUM, EL NINO

02/03-0084 SANDHILL HABITAT, HERPETOFAUNA, ARCHIBOLD BIOLOGICAL STATION (ABS), FIRE ABSENCE, AMPHIBIAN HABITATS, REPTILE HABITATS, XERIC HABITATS, CONSERVATION

02/03-0624 SAND LIZARDS, LACERTA AGILIS, BREEDING PERIOD EXTENSION, LIZARD POPULATION DECLINES

02/03-2242 SANDPIPERS, AUSTRALIA, COORONG WETLAND, ENVIRONMENTAL IMPACT, BIRD POPULATIONS, MURRAY RIVER, WETLANDS, FLOW REDUCTIONS, ESTUARY, WADING BIRDS

02/03-2500 SANDY POINT NATIONAL WILDLIFE REFUGE, WILDLIFE MANAGEMENT AND CONSERVATION, LEATHERBACK SEA TURTLE, LANDSCAPE RESTORATION, ENDANGERED SPECIES, EARTHWATCH INSTITUTE, CONSERVATION VOLUNTEERS

02/03-0978 SANITATION, ANNAN/KOFI A. SECRETARY-GENERAL OF THE UN, HUMAN HEALTH, WATER POLLUTION, UNITED NATIONS (UN), BIODIVERSITY, WORLD HEALTH, ENVIRONMENTAL CANCERS, SUSTAINABLE DEVELOPMENT

02/03-0659 SAN PEDRO RIVER, BEAVER REINTRODUCTIONS, NATIONAL CONSERVATION AREA (NCA), RIPARIAN HABITATS, HABITAT MODIFICATION, DAM CONSTRUCTION, WETLANDS RESTORATION, WILDLIFE CONSERVATION

02/03-2171 SAPROPHYTIC FUNGI, MYCORRHIZAL FUNGI, FUNGI, MYCELIA, GLOMALIN, NORTHWEST NATIONAL LABORATORY, POLLUTION REMEDIATION, SOIL HEALTH, CARBON SEQUESTRATION

02/03-0934 SAP-SUCKING INSECTS, INSECT BEHAVIOR, TRUE BUGS, APHIDS, COLONIAL APHIDS

02/03-0205 SAQUINAVIR, CYTOKINES, GROWTH FACTORS, TUMOR ANGIOGENESIS, HERPESVIRUS, HUMAN IMMUNODEFICIENCY VIRUS (HIV) INFECTION, ANTI-ANGIOGENIC COMPOUNDS, PROTEASE INHIBITORS, INDINAVIR, KAPOSI'S SARCOMA (KS) REGRESSION, OPPORTUNISTIC INFECTIONS

02/03-2498 SAR11 CLADE, BACTERIOPLANKTON, PROKARYOTES, OCEAN BACTERIOPLANKTON, RIBOSOMAL RIBONUCLEIC ACID (RRNA), MICROBIAL ABUNDANCE, MARINE MICROBES

02/03-2418 SARAGENE, VIRTUAL ENVIRONMENTS, DATA ANALYSIS TECHNIQUES, GENOMIC ANALYSIS, COMPUTER-ASSISTED VIRTUAL ENVIRONMENT (CAVE), BIOINFORMATICS, HOLOGRAPHIC DISPLAY, COMPARATIVE GENOMICS TOOLS

02/03-1402 SARCOPTERYGIANS, LOBE-FINNED FISH, FISH EVOLUTION, EVOLUTIONARY LINEAGES, TETRAPOD ANCESTOR, LUNGFISH, STYLOICHTHYS CHANGAE, LOBE-FINNED FISH LINEAGE, FOSSIL RECORD

02/03-0575 SARDINELLA SPECIES, FOOD SAFETY, FISH FERMENTATION PROCESSES, FERMENTATION FOODSTUFFS, DIET IMPROVEMENT, PRESERVATION PROCESSING

02/03-1527 SARRACENIA PURPUREA, NEW ENGLAND, PITCHER-PLANT BOGS, ANT SPECIES RICHNESS, NESTED SUBSET STRUCTURE, BIODIVERSITY PREDICTIONS, BOG ECOSYSTEM, ACIDIC PEATLANDS, BIOMAP PROJECT

02/03-2211 SASKATCHEWAN, ANTHROPOGENIC FACTORS, BOREAL FORESTS, DEFORESTATION, CANADIAN AGRICULTURE, FOREST LOSS, AGRICULTURAL LANDS, DEFORESTATION RATES

02/03-0703 SATELLITE-BASED PHYTOPLANKTON SURVEYS, MARINE ECOLOGY, CARBON FIXATION, PRIMARY PRODUCTION ESTIMATES, NET PRIMARY PRODUCTIVITY (NPP), CARBON DIOXIDE, CHLOROPHYLL MAPPING, PHYTOPLANKTON, OCEAN COLOR, BIOMASS MAPPING, CARBON FIXATION

02/03-2517 SATELLITE TAGS, COASTAL POLLUTION, MARINE FISH, OVERFISHING, FISH POPULATIONS, CONSERVATION INITIATIVES, CENSUS OF MARINE LIFE

02/03-0938 SATELLITE TELEMETRY, WILDLIFE TRACKING, FALCON TRACKING, BIRD CONSERVATION, CONSERVATION

02/03-0262 SATELLITE TRACKING, WEST NILE FEVER, NATIONAL OCEANIC AND ATMOSPHERIC ADMINISTRATION (NOAA), VECTOR-BORNE DISEASES, LANDSCAPE EPIDEMIOLOGY

02/03-1471 SATIATION, HYPOTHALAMUS, APPETITE, METABOLISM, EATING, DOPAMINE, HUNGER, NEUROBIOLOGY, GENE FUNCTIONS, PRADER-WILLI SYNDROME, OVEREATING

02/03-2374 SATURATED FATS, SLOW FOOD, SODIUM, FIBER, FAST FOOD, HEALTHY DIETARY GUIDELINES, NUTRITION, FOOD ENJOYMENT

02/03-0230 SATURATED FATS, FATS, HYDROGENATED OILS, PROCESSED FOODS, FAST FOOD, LOW-DENSITY LIPOPROTEIN (LDL), HIGH-DENSITY LIPOPROTEIN (HDL), MARGARINE, CHOLESTEROL, TRANS FATTY ACIDS, UNSATURATED FATS

02/03-1799 SATURATED FATS, FAT LABELING, FOOD AND DRUG ADMINISTRATION, TRANS FATS, NUTRITION, CHOLESTEROL LEVELS, HEART DISEASE, FRYING OIL, MCDONALDS

02/03-1069 SAUROPOD BEHAVIOR, DINOSAUR FOSSILS, REPRODUCTION EVIDENCE, PATAGONIA/ARGENTINA FOSSIL BEDS, TITANOSAUR, AUCA MANEUVO SITE, NEST SITES, EGG MORPHOLOGY

02/03-2607 SAUROPODS, DINOSAURS, SEISMOSAURUS, AMPHICOELIAS ATLUS

02/03-2107 SAUSAGE, MICROBIAL STABILITY, PHYSICOCHEMICAL PROPERTIES, MODIFIED ATMOSPHERE PACKAGING, LIPID OXIDATION, MEAT PACKAGING, RANCIDITY, SHELF LIFE, FOOD PRESERVATION, PORK PRODUCTS

02/03-1573 SAUVIGNON BLANC, GRAPEVINES, SHOOT THINNING, CLUSTER THINNING, FRUIT YIELD, VITIS VINIFERA, CROP LOAD, WINE QUALITY, VEGETATIVE GROWTH

02/03-0459 SAVANNA ENVIRONMENTS, EVOLUTION OF HOMINIDS, HOMO SAPIENS, BIPEDALISM, HUMAN EVOLUTION, HOMINID POPULATIONS, GREAT APES, ORRORIN, ARDIPITHECUS, KENYANTHROPUS

02/03-0097 SAVANNA VEGETATION, CERRADO, CONSERVATION INITIATIVES, SOUTH AMERICAN ECOSYSTEMS, TROPICAL SAVANNA ECOSYSTEMS, BIODIVERSITY

02/03-0083 SAW PALMETTO, PINE FLATWOODS, FLORIDA FLATWOODS, SERENOA REPENS, SHRUB REGENERATION, FOREST FIRES, ARCHIBOLD BIOLOGICAL STATION

02/03-0856 SAXITOXIN, PUFFERFISH TOXINS, FLORIDA, FOOD POISONING, INDIAN RIVER FISH, FISH TOXINS, POISONOUS FISH

02/03-1939 SB300A#1, SEROVARS, TYPHIMURIUM CONSTRUCT, INFECTIOUS BACTERIA BIOENGINEERING, T7 RNA POLYMERASE, SALMONELLA ENTERICA SEROVAR, GENE EXPRESSION, RIBONUCLEIC ACID (RNA)

02/03-2245 SCALING INFORMATION, ECOSYSTEM MODELING, MECHANISTIC MODELS, SPATIAL SCALES, HUMAN IMPACTS, ENVIRONMENTAL PROCESSES, ECOLOGICAL RESEARCH

02/03-0379 SCALING LAWS, CARNIVORE POPULATION MODELING, BODY MASS, POPULATION DENSITY, PREY BIOMASS, CONSERVATION, ANIMAL POPULATIONS, STATISTICAL POPULATION DENSITY PATTERNS

02/03-1292 SCALING RELATIONSHIPS, MACROECOLOGY, STATISTICAL DISTRIBUTION OF PHYTOPLANKTON, MARINE ECOLOGY, PHYTOPLANKTON, BIODIVERSITY, CHLOROPHYLL CONTENT

02/03-2191 SCARIFICATION, GOLDEN GATE NATIONAL RECREATION AREA (GGNRA), SEED HARVESTING, HABITAT RESTORATION, STRATIFICATION

02/03-0526 SCAR TREATMENTS, HEALING AND SCARRING, EHLERS-DANLOS SYNDROME, MARFAN'S SYNDROME, HYPERTROPHIC SCARS, KELOIDAL SCARS, DERMABRASION, PULSED-DYE LASER, W-PLASTY, Z-PLASTY, CRYOSURGERY

02/03-0597 SCATTERING, ELECTROMAGNETIC FIELDS, INTERFERENCE, LIGHT FREQUENCIES, COLOR PERCEPTION, REFLECTION, SPECTRAL COLORS, VISION

02/03-0323 SCAUP, SCOTERS, DUCK POPULATIONS, BOREAL FOREST HABITAT, CONSERVATION, POPULATION DECLINES, LOGGING, AGRICULTURE, POLLUTION, ENVIRONMENTAL CHANGES

02/03-1271 SCAVENGERS, NORTHERN FORESTS, ENDANGERED SPECIES, WEASELS, WOLVERINE NATURAL HISTORY, ARCTIC HABITAT

02/03-1472 SCD-1 PROTEIN, FOOD INTAKE, LEPTIN, METABOLISM REGULATION, LIPID-DERIVED HORMONES, FAT-DERIVED HORMONES, WEIGHT CONTROL, HORMONE REGULATORS, GENE IDENTIFICATION

02/03-0381 SCELOPORUS UNDULATUS, RESOURCE PARTITIONING, ECOSYSTEM INTERACTIONS, INTERSPECIFIC RESOURCE PARTITIONING, FENCE LIZARD, COLLARED LIZARD, THERMAL MICROHABITATS, GLADE HABITAT, ECTOTHERMAL SPECIES INTERACTIONS, CROTAPHYTUS COLLARIS, MICROHABITATS

02/03-2114 SCENT ATTRACTION, VOLATILE COMPOUNDS, POLLINATING INSECTS, FLORAL FRAGRANCE, BAT POLLINATORS

02/03-0931 SCENT GENES, FLORICULTURE, GENETIC ENGINEERING, PLANT GENOMICS, FRAGRANCE RESTORATION, LINALOOL SYNTHASE, VOLATILE COMPOUNDS

02/03-2189 SCENT MARKS, PREDATORS, LANIUS EXCUBITOR, PASSERINE BIRDS, SHRIKES, ULTRAVIOLET (UV) LIGHT SENSITIVITY, RAPTORS, PREY LOCATION, BIRD BEHAVIOR, GREAT GRAY SHRIKE

02/03-2464 SCHIRMACHER OASIS, ANTARCTICA, FRESHWATER LAKES, EXTREMOPHILES, CYANOBACTERIA, BACTERIAL DIVERSITY, PROKARYOTES

02/03-0500 SCHISTOSOMIASIS, TROPICAL DISEASES, PRAZIQUANTEL, WATERBORNE DISEASES, PARASITIC DISEASES, ABDOMINAL INFECTIONS

02/03-0183 SCHIZOAFFECTIVE DISORDER, CHRONIC SCHIZOPHRENIA, PSYCHOTIC DISORDERS, CLOZAPINE, OLANZAPINE, RISPERIDONE, HALOPERIDOL, ANTIPSYCHOTIC DRUGS

02/03-0112 SCHIZOPHRENIA, WORKING MEMORY, LONG-TERM ASSOCIATIVE MEMORY, PARKINSON'S DISEASE, MEMORY DISORDERS, DOPAMINE, BRAIN, NEURAL PROCESSES, SPATIAL MEMORY

02/03-0181 SCHIZOPHRENIA, PHYSICAL ANOMALIES, GENETIC MARKERS, CHILDHOOD MENTAL HEALTH RISKS, PSYCHOTIC DISORDERS, ADULT DISEASE DEVELOPMENT, NEURAL DEVELOPMENT

02/03-0182 SCHIZOPHRENIA, BRAIN VOLUME CHANGES, GRAY MATTER VOLUME, AGING IN SCHIZOPHRENICS, PSYCHOTIC DISORDERS

02/03-0193 SCHIZOPHRENIA, HIPPOCAMPUS VOLUME, NEUROPSYCHOLOGICAL TESTS, MAGNETIC RESONANCE IMAGING (MRI), PSYCHOTIC DISORDERS, BRAIN STRUCTURE-FUNCTION RELATIONSHIPS

02/03-0489 SCHIZOPHRENIA, BRAIN DISORDERS, HIPPOCAMPUS, LIMBIC SYSTEM, PSYCHIATRIC DISORDERS

02/03-0544 SCHIZOPHRENIA, MENTAL ILLNESS, SMOKING RISKS, ANXIETY DISORDERS, AGORAPHOBIA, DEPRESSION

02/03-0834 SCHIZOPHRENIA, FERTILITY RATES, WOMEN'S HEALTH, PSYCHOTIC DISORDERS, NEUROLEPTIC THERAPY, REPRODUCTIVE HEALTH, FEMALE FERTILITY

02/03-1461 SCHIZOPHRENIA, HEART DISEASE, CANCER, SUNLIGHT, DIABETES, VITAMIN D, MULTIPLE SCLEROSIS, SKIN CANCER, NUTRITIONAL SUPPLEMENTS

02/03-1917 SCHIZOPHRENIA, BRAIN LATERALITY, DEPRESSION, CHRONIC FATIGUE SYNDROME, PEDOPHILIA, NEUTRAL MECHANISMS, MENTAL HEALTH

02/03-2082 SCHIZOPHRENIA, COGNITIVE IMPAIRMENT, DAILY FUNCTIONING, INDEPENDENT LIVING, UNIVERSITY OF CALIFORNIA PERFORMANCE-BASED SKILLS ASSESSMENT (UPSA), MATTIS DEMENTIA RATING SCALE

02/03-2619 SCHIZOPHRENIA, PSYCHOTIC DISORDERS, MAGNETIC RESONANCE IMAGING (MRI), PRODROMAL SYMPTOMS, BRAIN ABNORMALITIES, BIPOLAR DISORDER

02/03-0809 SCHIZOPHRENIA CAUSES, NATIONAL INSTITUTE OF MENTAL HEALTH (NIMH), MENTAL ILLNESS, HERPES SIMPLEX VIRUS TYPE 2, GENETIC PREDISPOSITION, ENVIRONMENTAL INFLUENCES

02/03-1085 SCHIZOPHRENIA PATHOGENESIS, THALAMOFRONTAL DYSCONNECTIVITY, GRAY MATTER DEFICITS, PSYCHOLOGICAL DISORDERS, BRAIN DYSFUNCTION

02/03-0189 SCHIZOPHRENIA RISK FACTORS, VELO-CARDIO-FACIAL SYNDROME (VCFS), PSYCHOTIC DISORDERS, GENETIC LINKS, CHROMOSOME ABNORMALITIES, SUSCEPTIBILITY GENES, NEURAL CREST CELLS

02/03-0499 SCHIZOPHRENIA TREATMENT, MENTAL ILLNESSES, NEUROLEPTICS, PSYCHIATRIC DISORDERS, BEHAVIORAL DISORDERS, GENETIC ABNORMALITIES, HEREDITARY DISEASES

02/03-1658 SCHIZOSACCHAROMYCES POMBE, MITOSIS, CHROMATIN, YEAST MODEL, HETEROCHROMATIN DOMAINS, CELL DIVISION, FISSION YEAST, DEOXYRIBONUCLEIC ACID (DNA), HISTONE, MATING-TYPE LOCI

02/03-1768 SCHIZOTYPAL PERSONALITY DISORDER, MENTAL DYSFUNCTION, SEMANTIC NETWORKS, LANGUAGE DYSFUNCTION, WOMEN'S HEALTH, PSYCHOLOGICAL DISORDERS

02/03-0565 SCHOOL HEALTH ISSUES, FIFTH DISEASE, ERYTHEMA INFECTIOSUM, MACULOPAPULAR ERYTHEMATOUS LESIONS, PARVOVIRUS B19, EPIDEMICS, SKIN RASHES, RASHES

02/03-2733 SCHRODINGER EQUATION, COMPUTATIONAL CHEMISTRY, CHEMICAL STRUCTURE, COMPUTER-AIDED DRUG DESIGN, PHYSICAL CHEMISTRY, DRUG DEVELOPMENT, CHEMICAL BEHAVIOR MODELS

02/03-0734 SCHWANN CELLS, NF1 GENE, CENTRAL NERVOUS SYSTEM TUMORS, NEUROFIBROMA, HAPLOINSUFFICIENCY, CONGENITAL CANCERS, NEURODEGENERATIVE DISEASES, CANCER CAUSES, TUMOR FORMATION

02/03-0735 SCHWANN CELLS, PERIPHERAL NERVOUS SYSTEM (PNS) DAMAGE, LEPROSY, MYELINATED NEURONS, MYCOBACTERIUM LEPRAE, NONMYELINATED CELLS, IMMUNE SYSTEM ROLE, NEUROPATHY, BACTERIAL INFECTIONS

02/03-1503 SCIENCE CURRICULUM, EARTH SCIENCE, HIGH SCHOOL STUDENTS, TEACHER CERTIFICATION, COLLEGE PROGRAMS, GEOSCIENCE DEGREES, EDUCATION

02/03-1506 SCIENCE EDUCATION, EDUCATIONAL COMPUTING, LEARNING AIDS, COMPUTER INSTRUCTION, BIOCHEMISTRY, MOLECULAR BIOLOGY

02/03-2130 SCIENCE IN ART, CHROMATIC DISTORTION, ACHROMATIC LENS, HOOKE/ROBERT, WRIGHT/FRANK LLOYD, PASTEUR/LOUIS, MICROSCOPIC IMAGES, ART INSPIRATION, NATURAL WORLD

Keyword Index

02/03-1491 SCIENCE IN LITERATURE, SONATA/LOUIS SLOTIN, AFTER DARWIN, THEATER, HEISENBERG/WERNER, ATOMIC BOMB, NATURAL SELECTION, RADIATION, ART AND SCIENCE, COPENHAGEN

02/03-2101 SCIENCE SYNERGY, ELECTRONICS, BIOTRONICS, GENOMICS, MEDICAL APPLICATIONS, TECHNOLOGICAL SYSTEMS, INFORMATION PROCESSING

02/03-2127 SCIENTIFIC ADVANCES, UNITED STATES EDUCATION, CULTURAL INFLUENCES, INNOVATIVE IDEAS

02/03-1219 SCIENTIFIC BREAKTHROUGHS, GENETIC DISCOVERIES, ESCHERICHIA COLI, BOOK REVIEWS, BIOLOGISTS, SLIME MOLDS, GENETICS

02/03-2439 SCIENTIFIC COMMUNICATION, COMMUNICATION SKILLS, EVOLUTION OF EXPRESSION, MODELS OF EXPRESSION, BOOK REVIEW

02/03-1510 SCIENTIFIC DATA AUTHENTICITY, ELEMENT 118, CYCLOTRON, DATA FABRICATION, LAWRENCE BERKELEY NATIONAL LABORATORY, BERKELEY GAS-FILLED SEPARATOR, ATOMIC ELEMENTS

02/03-0588 SCIENTIFIC ECOLOGICAL KNOWLEDGE (SEK), TRADITIONAL ECOLOGICAL KNOWLEDGE (TEK), INDIGENOUS PEOPLE, ECOLOGICAL CURRICULA, EDUCATIONAL DIVERSITY

02/03-1513 SCIENTIFIC FRAUD, BELL LABORATORIES, LAWRENCE BERKELEY NATIONAL LABORATORY, RESEARCH MISCONDUCT, COLLABORATION, ETHICS, DATA REVIEW

02/03-1509 SCIENTIFIC METHOD, HARVEY/WILLIAM, GALENISM, BLOOD CIRCULATION

02/03-2687 SCIENTIFIC MISCONDUCT, CONFLICTS OF INTEREST, HUMAN SUBJECT RESEARCH, ACADEMIC INSTITUTIONS, ASSOCIATION OF AMERICAN MEDICAL COLLEGES (AAMC), FINANCIAL INTERESTS, BIASED RESULTS, BIOMEDICAL RESEARCH

02/03-2414 SCIENTIFIC SPECIALISTS, CONSERVATION EDUCATION, EXPLORATION, MYANMAR, TAMANTHI WILDLIFE SANCTUARY, WILDLIFE PRESERVES, AHLAUNGDAW KATHAPAW NATIONAL PARK

02/03-0881 SCIENTIFIC THINKING, EDUCATIONAL GUIDELINES, BIOLOGY EDUCATION, TECHNOLOGY, BIOLOGICAL ROLE, INQUIRY-BASED ACTIVITIES, STUDENTS

02/03-0608 SCIENTISM, CREATIONISM, EVOLUTIONARY THEORIES, DARWIN/CHARLES, ORIGIN OF SPECIES, DENIAL OF EVOLUTION, BOOK REVIEWS

02/03-2428 SCIENTISTS, LICHEN GROWTH PATTERNS, HEART RHYTHMS, CIRCADIAN RHYTHMS, PROFILES, WINFREE/ARTHUR T., ENGINEERING, PHYSIOLOGY

02/03-2138 SCLERACTINIAN CORAL, FAVIA FRAGUM, DISCRETE MORPHOTYPES, DIVERGENCE-WITH-GENE FLOW MODEL OF SPECIATION, SPECIATION, CORAL MORPHOTYPES

02/03-1386 SCLERODERMA, FETAL CELLS IN MOTHER, MATERNAL CELLS IN OFFSPRING, AUTOIMMUNE DISORDERS, GRAFT-VERSUS-HOST DISEASE, PREGNANCY COMPLICATIONS, MICROCHIMERISM, POLYMYOSITIS, CELL TRANSFER

02/03-2659 SCOLIOSIS, NATURAL HISTORY STUDY, LONG-TERM HEALTH OUTCOME, DISABILITY, LATE-ONSET IDIOPATHIC SCOLIOSIS (LIS), SPINAL DISORDERS, BACK PAIN

02/03-1528 SCORPIONFLIES, KLEPTOPARASITISM, ORB-WEAVING SPIDER, PREY CAPTURE, SPIDERS, PREDATOR-PREY INTERACTION, PREDATOR ROBBING, BEHAVIOR, INSECT FEEDING, SPIDER PREDATORS

02/03-2081 SCOTCHBOND MULTIPURPOSE PLUS (SBMP), AMALGAM RESTORATIONS, ADHESIVE AGENTS, MICROLEAKAGE, CARIES, RESTORATIVE DENTISTRY, DUAL POLYMERIZING ADHESIVES

02/03-0323 SCOTERS, SCAUP, DUCK POPULATIONS, BOREAL FOREST HABITAT, CONSERVATION, POPULATION DECLINES, LOGGING, AGRICULTURE, POLLUTION, ENVIRONMENTAL CHANGES

02/03-0166 SCOTLAND, INFECTIOUS DISEASES, BACTERIAL MENINGITIS, INVASIVE NONMENINGITIC BACTERIAL DISEASE (INMD), HAEMOPHILUS INFLUENZAE TYPE B (HIB), STREPTOCOCCAL PNEUMONAE, VACCINATIONS, EPIDEMIOLOGICAL PATTERNS, PUBLIC HEALTH, PREVENTIVE MEDICINE

02/03-1421 SCOTLAND, MELANOMA, MALIGNANT MELANOMA, CANCER/SKIN, SKIN CANCER

02/03-1500 SCOTOMAS, VISION LOSS, MIGRAINES, NEURO-OPHTHALMOLOGY, TEICHOPSIA, HALLUCINATIONS, EPILEPSY, CORTICAL MAPS, VISUAL CORTEX, BRAIN ACTIVITY

02/03-2168 SCOTOPIC COLOR VISION, NOCTURNAL MOTHS, HAWKMOTHS, PHOTORECEPTORS, DEILEPHILA ELPENOR, COLOR PERCEPTION, NIGHT VISION, INSECT FEEDING BEHAVIOR, VISION

02/03-1485 SCOTTISH CHILD HEALTH SURVEILLANCE, CHILDHOOD OBESITY, INFANT FORMULA, POPULATION-BASED HEALTH STUDIES, BREASTFEEDING, SOCIOECONOMIC STATUS

02/03-0660 SCOTTISH ISLANDS, ANTARCTICA, PRIBILOFS, FARALLONES, GALAPAGOS, SEA OF CORTES, SEABIRDS, BIRDWATCHING

02/03-0793 SCRAPIE DISEASE, MAD COW DISEASE, PRION DISEASES, CREUTZFELDT-JAKOB DISEASE, CELLULAR PRION PROTEIN (PRPSC), ANIMAL DISEASES, BOVINE SPONGIFORM ENCEPHALOPATHY, DIAGNOSTIC TECHNIQUES

02/03-0751 SCREENING DRUGS, DRUG TESTING, PHARMACEUTICAL RESEARCH, HIGH-THROUGHPUT TESTING, BIOINFORMATICS

02/03-0539 SCREENING EFFECTIVENESS, FACTOR V LEIDEN MUTATION (FVL), VENOUS THROMBOEMBOLISM (VTE), PREGNANCY RISKS, MISCARRIAGE, ANTICOAGULANT PROPHYLAXIS, HEALTHCARE COST MANAGEMENT, PREGNANCY, SELECTIVE SCREENING, WOMEN'S HEALTH

02/03-0773 SCREENING PROCEDURES, MINICHROMOSOME MAINTENANCE PROTEIN 2 (MCM2), CANCER DETECTION, IMMUNOCYTOCHEMICAL ANALYSIS, STOOL TESTING, CANCER/COLORECTAL, COLORECTAL CANCER DIAGNOSIS

02/03-1519 SCREENING TECHNIQUES, MEDICINAL COMPOUNDS, ETHNOPHARMACOLOGY, GENOMIC RESEARCH, RESEARCH AND DEVELOPMENT, PHARMACEUTICAL DEVELOPMENTS, PLANT DERIVATIVES, BIOACTIVE MOLECULES

02/03-1813 SCREENING TECHNIQUES, CELL-BASED ASSAY, IMAGING TECHNOLOGIES, FLUORESCENT RESONANCE ENERGY TRANSFER (FRET), MOLECULAR INTERACTIONS, ISOLATED CELL CULTURES, HIGH-THROUGHPUT SCREENING

02/03-0553 SCREENING TESTS, CHAGAS DISEASE, INFECTED DONOR ORGANS, TRANSPLANTATION COMPLICATIONS, CHAGASIC MYOCARDITIS, BLOOD DONOR INFECTIONS, TRYPANOSOMA CRUZI, TRIATOMINE BUG

02/03-1966 SCREENING TESTS, CHRONIC WASTING DISEASE (CWD), MAD COW DISEASE, PRION TESTING, TRANSMISSIBLE SPONGIFORM ENCEPHALOPATHY (TSE), VARIANT CREUTZFELDT-JAKOB DISEASE (VCJD), BRAIN DISEASES, BOVINE SPONGIFORM ENCEPHALOPATHY (BSE)

02/03-2060 SCREENING TESTS, OBESITY, EXERCISE, DIET, NONSTEROIDAL ANTIINFLAMMATORY DRUG (NSAID), CANCER RISK FACTORS, SMOKING, GASTRIC REFLUX DISEASE

02/03-2736 SCRIPPS INSTITUTION, NATURAL PRODUCTS, ANTIBIOTICS, SALINOSPORA, ANTICANCER CELL GROWTH, MARINE BACTERIA, ACTINOMYCETES, BACTERIAL DRUG SOURCES, DRUG DEVELOPMENT

02/03-0309 SEA-BEACH AMARANTH, AMARANTHUS PUMILUS, ANNUALS, PLANT POPULATIONS

02/03-2507 SEABIRD BYCATCH, DOLPHIN-SAFE TUNA, FISHERIES, BYCATCH MONITORING, MARINE MAMMAL PROTECTION

02/03-0017 SEABIRD MORTALITY, ALBATROSS MORTALITY, LONGLINE FISHING, ENDANGERED BIRDS, WORLD CONSERVATION UNION (ICUN), BYCATCH REDUCTION MEASURES, BIRD CONSERVATION, FISHING REGULATIONS

02/03-1580 SEABIRD NUTRIENTS, INVERTEBRATE ABUNDANCE, ISLAND HABITATS, LIZARD ABUNDANCE, MARINE ECOSYSTEMS, NUTRIENTS AVAILABILITY, GUANO, TROPHIC LEVELS, FOOD USE

02/03-0965 SEABIRDS, ATACAMA DESERT, CHILE, BREEDING BEHAVIOR, DESERT-NESTING ADAPTATIONS, GRAY GULLS, GULLS

02/03-0028 SEABIRDS, BIRD COLONIES, WORLD CONSERVATION AGREEMENT, ALBATROSS NATURAL HISTORY, ROYAL ALBATROSS, ENDANGERED SPECIES, CONSERVATION INITIATIVES, DIOMEDEA EPOMOPHORA

02/03-0312 SEABIRDS, BIRD BEHAVIOR, CONSERVATION INITIATIVES, COMMON MURRES, LURING BIRDS TO SAFE BREEDING SITES, BIRD DECOYS, COLONIAL SEABIRDS, HABITAT RECOLONIZATION, OIL SPILL EFFECTS

02/03-0660 SEABIRDS, ANTARCTICA, PRIBILOFS, FARALLONES, GALAPAGOS, SEA OF CORTES, SCOTTISH ISLANDS, BIRDWATCHING

02/03-0935 SEA CUCUMBERS, STICHOPUS JAPONICUS, COLLAGEN, PROTEIN COMPONENT, NUTRITIONAL VALUE, FOOD SOURCES

02/03-1893 SEA CUCUMBERS, OVERFISHING, FISHERY MANAGEMENT, COMMERCIAL FISHING, BECHE-DE MER, ECHINODERMS, MARINE INVERTEBRATES

02/03-0090 SEAGRASS, CAMBODIAN SEAGRASS, WETLANDS, COASTAL WATERS, CORAL REEFS

02/03-0687 SEA ICE, ENVIRONMENTAL MERCURY, POLAR ENVIRONMENT, REACTIVE GASEOUS MERCURY, ULTRAVIOLET RADIATION, MERCURY DEPLETION EVENTS

02/03-2177 SEA ICE, BODY WEIGHT, CANADIAN WILDLIFE, POLAR BEARS, ICE MELT, POPULATION DECLINES, BEARS

02/03-0636 SEA KRAITS, EVOLUTIONARY LINEAGES, AUSTRALIA, SEA SNAKES, SNAKE EVOLUTION, LAND DWELLING SNAKES, MARINE ADAPTATIONS, POISONOUS SNAKES

02/03-2509 SEA LAMPREY, RIVER HYDROLOGIC CONNECTIVITY, DAM REMOVAL, RESTORATION PROJECTS, INVASIVE SPECIES, BALD EAGLE, NONNATIVE FISH, TOXIC FISH, POLLUTED WATER

02/03-0320 SEAL BEHAVIOR, ANTARCTICA, WEDDELL SEALS, BIODIVERSITY, AIR HOLES, ICE, DIVING, EXTREME ENVIRONMENTS, MARINE WILDLIFE

02/03-0324 SEAL COLONIES, POPULATION DYNAMICS, GRAY SEALS, ORKNEY ISLES, BAYESIAN ANALYSIS, DENSITY-DEPENDENT POPULATION DYNAMICS, COLONIZATION PATTERNS, MARINE MAMMAL POPULATIONS, METAPOPULATION DYNAMICS

02/03-0006 SEAL DIETARY HABITS, FATTY ACID SIGNATURE, COD, LIPID ANALYSIS, HYDROCARBON CHAINS, DIET COMPOSITION, PREY SPECIES

02/03-0072 SEA-LEVEL RISE, SALT MARSH DETERIORATION, CLIMATE CHANGE, TIDAL WETLANDS, EROSION, MARSHLAND SUBMERGENCE

02/03-0586 SEA LION, CALIFORNIA ACADEMY OF SCIENCES, LIFE HISTORIES, ZALOPHUS CALFORNIANUS, SKULL SERIES, BONE PROCESSING, MUSEUM COLLECTIONS, MAMMAL ANATOMY

02/03-1216 SEALS, TAXONOMY, WHALES, POLAR BEARS, BOOK REVIEWS, MARINE MAMMALS, OTTERS, MANATEES, DOLPHINS, CETACEANS, MAMMAL LIFE HISTORY

02/03-2406 SEAMOUNTS, BATHYMETRY, OCEANOGRAPHY, PACIFIC OCEAN, ALASKAN SEAMOUNTS, WOODS HOLE OCEANOGRAPHIC INSTITUTE (WHOI), ATLANTIS MISSION

02/03-0667 SEA NETTLE OCCURRENCE, CHRYSAORA QUINQUECIRRHA, STINGING ANIMALS, CHESAPEAKE BAY LABORATORY, TOURISM INDUSTRY, FORECASTING SYSTEMS

02/03-0660 SEA OF CORTES, ANTARCTICA, PRIBILOFS, FARALLONES, GALAPAGOS, SEABIRDS, SCOTTISH ISLANDS, BIRDWATCHING

02/03-1894 SEA OF GALILEE, DINOFLAGELLATE COMMUNICATIONS, MESOTROPHIC LAKES, PHYTOPLANKTON COMPOSITION, CYANOBACTERIUM COMMUNICATIONS, OXIDATIVE BURST, KINASE INHIBITORS, ALLELOPATHIC INTERACTIONS, BLOOM VARIABILITY, PLANKTONIC COMMUNITY

02/03-1243 SEA OTTER MORTALITY, ENHYDRA LUTRIS NEREIS, MARINE OTTERS, TOXOPLASMA GONDII, FECAL WASTE, CAT FECES

02/03-2513 SEA PROBES, OCEAN ROVERS, ARGO SPEED PROBE, SLOCUM GLIDER, AUTONOMOUS UNDERWATER VEHICLE (AUV), ELECTRONIC JETSAM

02/03-0027 SEARCH-AND-RESCUE MISSIONS, DISASTERS, RESCUE TEAMS, CANINE RESCUERS, DOG TRAINING, WORLD TRADE CENTER DISASTER

02/03-0636 SEA SNAKES, EVOLUTIONARY LINEAGES, SEA KRAITS, AUSTRALIA, SNAKE EVOLUTION, LAND DWELLING SNAKES, MARINE ADAPTATIONS, POISONOUS SNAKES

02/03-1515 SEASONAL AFFECTIVE DISORDER (SAD), BIOLOGICAL CLOCKS, PRIMORDIAL CONTEXT, INTERVAL TIMER, HUMAN BRAIN, CIRCADIAN CLOCK, TIME, MITOTIC CLOCK, CELL DIVISION, CORTICAL CELLS, STRIATUM

02/03-0684 SEASONAL CLIMATE, LAKE LADOGA, CLIMATE CHANGE EFFECTS, GLOBAL WARMING, PRECIPITATION, TEMPERATURE, TRANSFER FUNCTION MODEL OF CLIMATE CHANGE, WATER LEVEL RESPONSES, LONG-TERM CLIMATE

02/03-0903 SEASONAL EFFECTS, DETERMINISM, ECOLOGICAL SYSTEMS, CHILDHOOD DISEASE EPIDEMICS, MEASLES, WHOOPING COUGH, MODELS FOR EXPLAINING ECOLOGICAL SYSTEMS, ENVIRONMENTAL VARIABILITY, STOCHASTICITY

02/03-1560 SEA SQUIRT NATURAL HISTORY, CIONA, INVASIVE SPECIES, GENOME SEQUENCING, CHORDATES, TUNICATES, MARINE ANIMALS

02/03-0403 SEA SQUIRTS, GENOMICS, COMPARATIVE GENOMICS, TUNICATES, VERTEBRATE DEVELOPMENT, CIONA INTESTINALIS, EVOLUTIONARY RELATIONSHIPS, DEVELOPMENTAL BIOLOGY

02/03-1038 SEA SQUIRTS, GENOME SEQUENCING, COMPARATIVE GENOMICS, TUNICATES, VERTEBRATE DEVELOPMENT, CIONA INTESTINALIS, EVOLUTIONARY LINEAGES

02/03-1888 SEA SURFACE TEMPERATURE (SST), OXYGEN-18 ISOTOPES, CLIMATE CHANGE, PALEOCLIMATOLOGY, GREENHOUSE GASES, FORAMINIFERA RECORD, ECOCENE CLIMATE

02/03-1318 SEAWATER, CARBONATE, ATMOSPHERIC CARBON DIOXIDE, GLACIAL CYCLES, CLIMATE CHANGE, OCEANS

02/03-1314 SEAWEED PRODUCTS, BROWN ALGAE, OLIGOSACCHARIDES, GL3, ALGINATES, AGARS, CARRAGEENAN, PSYCHOCOLLOIDS

02/03-0589 SEBA/ALBERTUS, APOTHECARY, LOCCUPLETISSIMI RERUM THESAURI ACCURATA DESCRIPTIO, THESAURUS, SPECIES CLASSIFICATION, LINNAEUS CLASSIFICATION, TAXONOMY, NATURALISTS

02/03-0627 SECLUDED LIVING, BRITISH COLUMBIA, FOREST LIVING, BLACK BEARS, SUBSISTENCE LIVING, WILDERNESS LIVING

02/03-1299 SECONDARY METABOLITES, MYCOTOXINS, ANTIBIOTICS, BIOSYNTHESIS, NATURAL PRODUCTS, FUNGI, SPORULATION, ASPERGILLUS PARASITICUS, G-PROTEIN SIGNALING PATHWAY

02/03-1499 SECONDARY PARTICULATES, PARTICULATES, DUST, CARDIOVASCULAR DISEASE, ASTHMA, WEATHER, PASSIVE GAUGES, PUMPED SAMPLER, AIR POLLUTION, HEALTH RISKS

02/03-2209 SECONDARY PRODUCTION, TROPHIC PATHWAYS, FOOD WEBS, ECOSYSTEM ENERGY FLOW, ANTHROPOGENIC ECOSYSTEM INFLUENCE, MACROINVERTEBRATES, POPULATION AND COMMUNITY DYNAMICS

Keyword Index

02/03-1206 SECONDARY SCHOOL PROGRAMS, MENTORING, TEACHING, BIOTECHNOLOGY EDUCATION, CELL CULTURE TECHNIQUES, SMALL-GROUP APPRENTICESHIP (SGA), EDUCATIONAL SUPPLEMENTATION

02/03-1975 SECONDARY SEXUAL TRAITS, RED DEER, SEXUAL WEAPONRY, ANTLER EVOLUTION, CERVUS ELAPHUS, EVOLUTIONARY RESPONSES, DEER POPULATIONS, REPRODUCTIVE SUCCESS

02/03-2303 SECONDARY SYPHILIS, ORAL LESIONS, SYPHILIS, PENICILLIN, CONDYLAMATA LATA, TREPONEMA PALLIDUM

02/03-2657 SECONDHAND SMOKE (SHS), SMOKE EXPOSURE RISKS, MIDDLE SCHOOL STUDENTS, HIGH SCHOOL STUDENTS, TOBACCO USE, CIGARETTE SMOKE

02/03-2259 SECRETED FRIZZLED-RELATED PROTEIN-2 (SFRP2), WNT ANTAGONIST, NEURAL DIFFERENTIATION, EMBRYONIC STEM (ES) CELLS, LEUKEMIA INHIBITORY FACTOR

02/03-0535 SEDATION, PEDIATRIC DENTISTRY, DENTAL ANXIETY, ANXIETY, FEAR OF DENTAL PROCEDURES, ANTIANXIETY DRUGS, CHILDREN'S HEALTH

02/03-0186 SEDENTARY LIFESTYLE, TYPE 2 DIABETES, DIABETES PREVENTION PROGRAM RESEARCH GROUP, LIFESTYLE INTERVENTION, METFORMIN TREATMENT, NONINSULIN DEPENDENT DIABETES, DISEASE PREVENTION

02/03-1070 SEDIMENTARY ROCK FOSSILS, MICROFOSSIL AUTHENTICITY, BIOGENECITY, ARCHAEAN LIFE RECORD, LASER-RAMAN SPECTROSCOPY, APATITES

02/03-0070 SEDIMENTATION, EUSTATIC SEA-LEVEL RISE (ESLR), RELATIVE SEA-LEVEL RISE (RSLR), WETLAND LOSS, WASTEWATER EFFLUENTS, LEAF-LITTER DECOMPOSITION, FOREST WETLANDS

02/03-1887 SEDIMENTATION, DEFORESTATION, AMISTAD CONVENTION AND DEVELOPMENT (AMISCONDE) INITIATIVE, PESTICIDE POLLUTION, ECOSYSTEM MANAGEMENT, COSTA RICA, SUSTAINABLE FORESTRY, FOREST CONSERVATION

02/03-1892 SEDIMENTATION EFFECTS, CORAL REEFS, PUERTO RICAN CORAL REEFS, GROWTH RATES, SOIL RUN-OFF, WATER CLARITY

02/03-1881 SEDIMENT CORES, CLIMATE CHANGE PREDICTIONS, GLOBAL WARMING, GREENHOUSE GAS EMISSIONS, ICE CORES, NORTH ATLANTIC DEEP WATER (NADW) FLUX

02/03-0394 SEDIMENT DEPOSITION, DAM REMOVAL, BENTHIC MACROINVERTEBRATES, RIVER RESTORATION, FRESHWATER ECOSYSTEMS, LOTIC SYSTEMS, HABITAT REMEDIATION

02/03-0082 SEEDBANK COMPOSITION, TYPHA DOMINGENSIS, CLADIUM JAMAICENSE, RHYNCHOSPORA, ELEOCHARIS, AMARANTHUS AUSTRALIS, EVERGLADES, PLANT COMMUNITIES, STORMWATER TREATMENT AREAS, WATER CONSERVATION AREAS, SEEDLING EMERGENCE ASSAYS

02/03-0693 SEED BANKS, HABITAT RESTORATION, ENDANGERED SPECIES, PARK MANAGEMENT, URBAN PARKS, LOBOS CREEK VALLEY, RESTORATION PROJECTS, PRESIDIO

02/03-1020 SEED BANKS, EFFECTIVE POPULATION SIZE, GENETIC VARIABILITY, OVERLAPPING GENERATIONS, REPRODUCTIVE SUCCESS, DIVERSITY LOSS, PLANT POPULATIONS

02/03-0666 SEED DISPERSAL, LONG-DISTANCE DISPERSAL (LDD), PLANT COLONIZATION, WIND-DISPERSED TREE SPECIES, TREE DISTRIBUTION MODEL

02/03-1025 SEED DISPERSAL, HERBIVORE SEED DISPERSERS, WHITE-TAILED DEER, ODOCOILEUS VIRGINIANUS, BUSH HONEYSUCKLE, LONICERA TARTARICA, INVASIVE PLANTS, DISPERSAL MECHANISMS, PLANT RANGE EXTENSIONS

02/03-1247 SEED DISPERSAL, ALOUATTA PALLIATA MEXICANA, FIGS, FICUS SPECIES, HOWLER MONKEY, TROPICAL FOREST ECOLOGY

02/03-1626 SEED DISPERSAL, GONDWANA, NEW ZEALAND, BIOTIC VECTORS, PLANT DISPERSAL, TRANSOCEANIC DISPERSAL, BIOGEOGRAPHY, WEATHER FACTORS, DISPERSAL MECHANISMS

02/03-1852 SEED DISPERSAL, ACID EATERS, POLLINATION, NIGHT ACTIVE PLANTS, WATER CONSERVATION, RAINFOREST PLANTS, PLANT STRATEGIES

02/03-0354 SEED DISPERSAL ADAPTATION, LIFE CYCLE ADAPTATIONS, VERNAL POOLS, MIGRATORY BIRDS, POOL LIFE, IMPERMANENT POOLS

02/03-2289 SEED DORMANCY, ANGIOSPERMS, GYMNOSPERMS, EMBRYO MORPHOLOGY, PLESIOMORPHIC DORMANCY, PLANT EVOLUTION

02/03-1396 SEED-EATING ADAPTATIONS, JEHOLORNIS PRIMA, MESOZOIC BIRDS, ANCIENT SEED-EATING BIRDS, BIRD EVOLUTION, EVOLUTIONARY RELATIONSHIPS, EARLY CRETACEOUS BIRDS

02/03-0968 SEED GERMINATION, GOMPHRENA, IMPATIENS, ROOT SUBSTRATES, FLOWERING BEDDING PLANTS, PLANT NUTRIENTS

02/03-2191 SEED HARVESTING, GOLDEN GATE NATIONAL RECREATION AREA (GGNRA), HABITAT RESTORATION, SCARIFICATION, STRATIFICATION

02/03-0623 SEEDLING DAMPING-OFF, PEPPER, PUMPKIN, TOMATO, RED LIGHT SEEDLING TREATMENT, PHYTOPHTHORA BLIGHT, DISEASE RESISTANCE

02/03-0082 SEEDLING EMERGENCE ASSAYS, TYPHA DOMINGENSIS, CLADIUM JAMAICENSE, RHYNCHOSPORA, ELEOCHARIS, AMARANTHUS AUSTRALIS, SEEDBANK COMPOSITION, PLANT COMMUNITIES, STORMWATER TREATMENT AREAS, WATER CONSERVATION AREAS, EVERGLADES

02/03-0374 SEEDLING ESTABLISHMENT, ANT MOUNDS, INSECT MODIFICATION OF SOIL, SPRUCE-LICHEN FOREST, FIRE-DISTURBED SOIL, NUTRIENT ENHANCEMENT, POST-FIRE LANDSCAPE, SOIL QUALITY, REGENERATION PATTERNS

02/03-0065 SEEDLING GROWTH, SPECIFIC LEAF AREA (SLA), RELATIVE GROWTH RATE (RGR), PINE SPECIES, INVASIVE SPECIES, NONINVASIVE SPECIES, LEAF MASS RATIO

02/03-2476 SEEDLING RECRUITMENT, VINCA MINOR, PERIWINKLE, MYRTLE, INTRODUCED SPECIES, TREE GROWTH INHIBITION, GROUND COVER PLANTS, ALLELOPATHY, LIGHT COMPETITION, FOREST SUCCESSION ALTERATION

02/03-1322 SEEDLINGS, PRUNING PROTOCOL, NUTTALL OAK, FIELD TRANSPLANTATION, LOWER MISSISSIPPI ALLUVIAL VALLEY (LMAV), ROOT PRUNING, FOREST RESTORATION

02/03-1014 SEEDLING SURVIVAL, LATITUDINAL GRADIENT IN BIODIVERSITY, TREE DIVERSITY, TEMPERATE FORESTS, TROPICAL FORESTS, DENSITY-DEPENDENT TREE MORTALITY, FOREST ECOSYSTEMS, SPECIES DIVERSITY, CLIMATE EFFECTS, SPECIES BIODIVERSITY

02/03-2222 SEED PERSISTENCE, INVASIVE SPECIES, PREDATOR ESCAPE HYPOTHESIS, FUNGAL PATHOGENS, INVERTEBRATE GRANIVORES, EXOTIC PLANTS, NATIVE PLANTS

02/03-0649 SEED STERILITY, BIOTECHNOLOGY, GENETIC ENGINEERING, GENE TRANSFER, OUTCROSSING FROM GENETICALLY MODIFIED PLANTS, MATERNAL INHERITANCE, MALE STERILITY IN PLANTS, TRANSGENIC PLANTS

02/03-0957 SEED VIABILITY, OLIGONUCLEOTIDE REPEATS, CELL DEATH, REVERSE TRANSCRIPTASE, SENESCENCE, GENOME STABILITY, CHROMOSOME TELOMERES, DORMANT SEEDS, TELOMERASE ACTIVITY, MITOTIC CLOCK, PLANT TELOMERES

02/03-1244 SEGMENTED WORMS, PARATOMY, REPRODUCTION, ORTHODENTICLE GENES, ENGRAILED GENES, NAIDIDS, REGENERATION, ASEXUAL REPRODUCTION, GENE FUNCTIONS, WORM REPRODUCTION

02/03-1913 SEINES, FUNNEL TRAPS, NET LEADS, AMPHIBIAN LARVAE, TRAPS, LARVAL CAPTURE METHODS

02/03-2607 SEISMOSAURUS, DINOSAURS, SAUROPODS, AMPHICOELIAS ATLUS

02/03-0194 SEIZURE PREDICTION, EPILEPSY, BRAIN FUNCTION IRREGULARITIES, CHAOS THEORY, CONVULSIONS

02/03-1106 SEIZURE PREVENTION, ANTIEPILEPTIC DRUGS, GAMMA KNIFE RADIOSURGERY, VAGUS NERVE STIMULATION, DRUG TOLERABILITY, MAGNETIC RESONANCE IMAGING (MRI), EPILEPSY TREATMENT

02/03-0770 SEIZURES, NEUROLOGICAL DISORDERS, MORTALITY RATES, CHILDHOOD DISEASES, SUDDEN DEATH, EPILEPSY

02/03-2251 SEIZURES, TEMPORAL LOBE EPILEPSY (TLE), EPILEPSY, HIPPOCAMPAL REGIONS, INTERICTAL SPIKES, SYNAPTIC SIGNALING, BRAIN FUNCTIONS, NEUROPATHY, MESIAL TLE

02/03-2394 SELECTION BIAS, CARDIOVASCULAR DISEASE, CHOLESTEROL-LOWERING DRUGS, VITAMIN SUPPLEMENTS, BETA-AMYLOID PLAQUE LEVELS, ALZHEIMER'S DISEASE RISK FACTORS, APOLIPOPROTEIN E (APOE) GENE

02/03-1005 SELECTION PRESSURES, PREDATOR-INDUCED PLASTICITY, PHENOTYPIC RESPONSE TO ENVIRONMENTAL VARIABILITY, DRAGONFLY PREDATORS, TADPOLE LARVAL RESPONSE TO PREDATION, ADAPTIVE PLASTICITY, ANURAN LARVAE, TADPOLES, AMPHIBIANS, DRAGONFLY LARVAE, AQUATIC HABITATS

02/03-0024 SELECTIVE BREEDING, MUS MUSCULUS, LABORATORY ANIMALS, GENETICS, BREEDING, NATURAL SELECTION, HOUSE MOUSE

02/03-0026 SELECTIVE BREEDING, WOLVES, DOG BREEDS, PEDIGREES, DOMESTICATION, CANINE EVOLUTION

02/03-2105 SELECTIVE BREEDING, BIOENGINEERING, PLANT TRAITS, GENETICALLY MODIFIED ORGANISM (GMO), FOOD ENHANCEMENT, GLOBAL HUNGER, CROP MODIFICATIONS

02/03-2150 SELECTIVE BREEDING, OCIMUM BASILICUM, FUSARIUM WILT, SWEET BASIL, PLANT DISEASE-RESISTANCE

02/03-0520 SELECTIVE ESTROGEN RECEPTOR MODULATOR (SERM), ESTROGEN, PROGESTERONE, MENOPAUSE, HORMONE REPLACEMENT THERAPY (HRT), RALOXIFENE, TIBOLONE, FEDERAL DRUG ADMINISTRATION (FDA), BREAST CANCER, HEART ATTACK, CANCER/BREAST

02/03-2174 SELECTIVE HABITUATION, ACOUSTIC PREDATOR RECOGNITION, KILLER WHALE VOLCALIZATIONS, HARBOR SEALS, PREDATOR AVOIDANCE STRATEGIES, TRANSIENT POPULATIONS, RESIDENT POPULATIONS, BEHAVIOR MODIFICATION, LEARNED RESPONSES

02/03-1290 SELECTIVE PRESSURE, ANGIOSPERM DIVERSITY, GYMNOSPERM DIVERSITY, PHYLOGENY, SPECIES DIVERSITY, PLANT REPRODUCTION, REPRODUCTIVE MATURITY, WOODY ANGIOSPERMS

02/03-0539 SELECTIVE SCREENING, FACTOR V LEIDEN MUTATION (FVL), VENOUS THROMBOEMBOLISM (VTE), PREGNANCY RISKS, MISCARRIAGE, ANTICOAGULANT PROPHYLAXIS, HEALTHCARE COST MANAGEMENT, SCREENING EFFECTIVENESS, PREGNANCY, WOMEN'S HEALTH

02/03-0516 SELECTIVE SEROTONIN REUPTAKE INHIBITOR (SSRI), SEROTONIN, MASSACHUSETTS GENERAL HOSPITAL (MGH) REPORT, ASPIRIN AND IBUPROFEN, NONSTEROIDAL ANTIINFLAMMATORY DRUG (NSAID), DRUG INTERACTIONS, NEUROTRANSMITTERS

02/03-1766 SELECTIVE SEROTONIN REUPTAKE INHIBITOR (SSRI), ANTIPSYCHOTIC DRUGS, PAROXETINE, TRANSPORTER ANTAGONISTS, SEROTONIN REUPTAKE INHIBITION, NOREPINEPHRINE UPTAKE INHIBITION, MAJOR DEPRESSIVE DISORDERS, DRUG THERAPY, DEPRESSION, PSYCHOLOGICAL DISORDERS

02/03-2357 SELECTIVE SEROTONIN REUPTAKE INHIBITOR (SSRI), ACUTE SEROTONERGIC MODULATION, PREMENSTRUAL DYSPHORIC DISORDER, RECEPTOR ANTAGONISTS, METERGOLINE, FLUOXETINE, WOMEN'S HEALTH

02/03-0122 SELF AND FOREIGN MOLECULES, MARKER OF INFECTION, IMMUNITY, C-REACTIVE PROTEIN (CRP), AUTOIMMUNITY, COMPLEMENT ACTIVATION, PHAGOCYTOSIS, INFLAMMATORY PROCESSES

02/03-2273 SELF-ASSEMBLY, NANOSCAFFOLDS, CHEMICAL COPYING, TEMPLATE-DIRECTED TRIS-LINKING, GENE REPLICATION, DEOXYRIBONUCLEIC ACID (DNA), NANOSCAFFOLDS, TRIS-OLIGONUCLEOTIDYLS CONNECTIVITY

02/03-1520 SELF-AWARENESS, HUMAN INDIVIDUALITY, IDENTITY OF SELF, SENSE OF SELF, COGNITION

02/03-1175 SELF-CARE TREATMENTS, JAW PAIN, MANDIBLE PROBLEMS, TEMPOROMANDIBULAR DISORDER (TMD), PAIN RELIEVERS, JOINT PAIN

02/03-0529 SELF-DIAGNOSIS, VAGINAL INFECTIONS, PHYSICAL EXAMINATIONS, URINARY TRACT INFECTION (UTI) DIAGNOSIS, RECURRENT UTI, DIAGNOSTIC PROCEDURES, WOMEN'S HEALTH

02/03-2477 SELF-FERTILIZATION, PLANT DIVERSITY, SELFING, POPULATION TURNOVER, METAPOPULATION DYNAMICS, INBREEDING PLANTS, OUTCROSSING PLANTS, GENETIC DIFFERENTIATION

02/03-1235 SELF-GENERATED SOUND, AUDITORY SENSITIVITY, SOUND PROCESSING, COROLLARY DISCHARGE, CRICKETS, INHIBITORY NEURONS

02/03-0850 SELF-INFLICTED INJURIES, SUICIDE PREVENTION, NATIONAL ELECTRONIC INJURY SURVEILLANCE SYSTEM ALL INJURY PROGRAM (NEISS-AIP), CENTERS FOR DISEASE CONTROL AND PREVENTION (CDC), CONSUMER PRODUCT SAFETY COMMISSION (CPSC)

02/03-2477 SELFING, SELF-FERTILIZATION, PLANT DIVERSITY, POPULATION TURNOVER, METAPOPULATION DYNAMICS, INBREEDING PLANTS, OUTCROSSING PLANTS, GENETIC DIFFERENTIATION

02/03-2712 SELFISH GENE, DAWKINS/RICHARD, THEORY OF EVOLUTION, GROUP SELECTION, KIN SELECTION, ALTRUISM, HAMILTON/WILLIAM, MEMES, WILLIAMS/GEORGE C., DARWIN/CHARLES, CULTURAL GENES

02/03-0642 SELF-ORGANIZATION, FUNGAL GARDEN, FORAGING COMPLEXITY, LEAF-CUTTING ANTS, INSECT BEHAVIOR, FOOD GATHERING, COLLECTIVE PATTERNS

02/03-0041 SELF-ORGANIZATION IN BIOLOGICAL SYSTEMS, BIOLOGICAL SYSTEMS, MAGNETIC FIELD, ORDERED STATES, PHARAOH'S ANTS, SOCIAL INSECTS, FORAGING BEHAVIOR, PHASE TRANSITION, ANT BEHAVIOR, HYSTERESIS, IRON MAGNETIZATION

02/03-1594 SELF-ORGANIZED DYNAMICAL PATTERNS IN POPULATIONS, SPATIAL DYNAMICS, POPULATION, ANIMAL POPULATION CYCLES, LARCH BUDMOTH, ZIERAPHERA DINIANA, INSECT OUTBREAKS

02/03-2284 SELF-PEPTIDES, IMMUNE SYSTEM, MAJOR HISTOCOMPATIBILITY COMPLEX (MHC), SELF-RECOGNITION, ALPHA-BETA RECEPTORS, T LYMPHOCYTE RECEPTORS, ANTIGEN SENSITIVITY, NAIVE T-LYMPHOCYTES

02/03-0136 SELF-REACTIVE ANTIBODIES, BETA LYMPHOCYTES, AUTOIMMUNE RESPONSE, TOLL-LIKE RECEPTOR 9 (TLR9), IMMUNE SYSTEM, RHEUMATOID FACTOR (RF), IMMUNOGLOBULIN-GAMMA-2A (IGG2A), CHROMATIN COMPLEX

02/03-0144 SELF-RECOGNITION, SUPERORGANISM INSECT COLONIES, INSECT COLONIES, SOCIAL INSECTS, ANIMAL BEHAVIOR, GENOMIC IMPRINTING

02/03-2284 SELF-RECOGNITION, IMMUNE SYSTEM, MAJOR HISTOCOMPATIBILITY COMPLEX (MHC), SELF-PEPTIDES, ALPHA-BETA RECEPTORS, T LYMPHOCYTE RECEPTORS, ANTIGEN SENSITIVITY, NAIVE T-LYMPHOCYTES

Keyword Index

02/03-0448 SELF-RENEWING NONHEMATOPOIETIC CELLS, BONE MARROW CELLS, MESENCHYMAL STEM CELL CULTURE, SIZE-SIEVED BONE MARROW CELLS, STEM CELLS, NONHEMATOPOIETIC CELLS, STROMAL CELLS

02/03-1493 SELF-REPLICATING ROBOTS, ARTIFICIAL INTELLIGENCE, DIGITAL ORGANISMS, GENOME COMPLEXITY

02/03-1795 SELF-REPORTED ILLNESS, ILLNESS IN GULF WAR VETERANS, PSYCHIATRIC DISORDERS, GULF WAR, POST-TRAUMATIC STRESS DISORDER (PTSD)

02/03-2162 SELF-SUSTAINING POPULATIONS, CENTRAL PARK, URBAN HABITATS, EASTERN SCREECH-OWLS, NEW YORK CITY BIRDS, BIRDWATCHERS

02/03-2453 SELF-SUSTAINING POPULATIONS, MAINE, THREATENED SPECIES, LOGGING COMMUNITY, LAKE CLAYTON, BOBCATS, LYNX

02/03-1649 SEMA4A, SEMAPHORINS, SOLUBLE TRANSMEMBRANE PROTEINS, PROTEINS, CLASS IV SEMAPHORINS, IMMUNE SYSTEM, CD100, DENDRITIC CELLS, T-CELL ACTIVATION, TIM-2, IMMUNOREGULATORY MOLECULES

02/03-0261 SEMANTIC JOKES, HUMOR, BRAIN ACTIVITY, PHONOLOGICAL JOKES, LAUGHTER NEUROLOGY, NONVERBAL JOKES

02/03-1768 SEMANTIC NETWORKS, MENTAL DYSFUNCTION, SCHIZOTYPAL PERSONALITY DISORDER, LANGUAGE DYSFUNCTION, WOMEN'S HEALTH, PSYCHOLOGICAL DISORDERS

02/03-1649 SEMAPHORINS, IMMUNE SYSTEM, SOLUBLE TRANSMEMBRANE PROTEINS, PROTEINS, CLASS IV SEMAPHORINS, SEMA4A, CD100, DENDRITIC CELLS, T-CELL ACTIVATION, TIM-2, IMMUNOREGULATORY MOLECULES

02/03-2580 SEMAPHORINS, GROWTH CONES, EPHRINS, AXON GROWTH, NETRINS, NEURONAL DEVELOPMENT, GUIDANCE CUES, SIGNALING PATHWAYS, NEURONAL WIRING

02/03-0952 SEMIAQUATIC PREDATORS, ALLIGATORS, SENSORY ORGANS, DOME PRESSURE RECEPTOR (DPR), CROCODILIANS

02/03-0100 SEMIARID GRASSLAND SYSTEMS, VEGETATION COLLAPSE, GRAZING, LAND MANAGEMENT, WATER AVAILABILITY, COARSE-SCALE VEGETATION DEGRADATION, SURFACE WATER DISPLACEMENT

02/03-1630 SEMIARID GRAZING LAND, FIRE AFFECTS, NUTRIENT CYCLING, GRASSLAND PRODUCTIVITY

02/03-2518 SEMIARID LANDSCAPES, ECOLOGY, HYDROLOGY, ECOHYDROLOGY, ENVIRONMENTAL REFORM, WATER CONSERVATION

02/03-0451 SEMICIRCULAR CANAL SYSTEM SIZE, EVOLUTIONARY INFLUENCES, LOCOMOTION AND BALANCE, CETACEAN EVOLUTION, MAMMAL EVOLUTION, MARINE MAMMAL AGILITY

02/03-2296 SEMINAL RECEPTACLE LENGTH, FEMALE SPERM CHOICE, COEVOLUTION, SPERM LENGTH, SEXUAL SELECTION, DROSOPHILA MELANOGASTER, FRUIT FLIES, EVOLUTIONARY INFLUENCES

02/03-0452 SENCKENBERG RESEARCH STATION FOR QUATERNARY PALEONTOLOGY, MAMMALIAN PALEONTOLOGY, PREHISTORIC ANIMALS, FOSSIL DISCOVERIES, GERMAN FOSSILS

02/03-0030 SENESCENCE, AGING PROCESS OF TURTLES, BLANDING'S TURTLES, MIDLAND PAINTED TURTLES, TURTLE LONGEVITY

02/03-0415 SENESCENCE, AGING, PREMATURE AGING, DEOXYRIBONUCLEIC ACID (DNA) REPAIR, TRANSCRIPTION, TRICHOTHIODYSTROPHY (TTD), NUCLEOTIDE EXCISION REPAIR (NER), XERODERMA PIGMENTOSUM (XP), GENE MUTATIONS

02/03-0957 SENESCENCE, OLIGONUCLEOTIDE REPEATS, CELL DEATH, REVERSE TRANSCRIPTASE, CHROMOSOME TELOMERES, GENOME STABILITY, SEED VIABILITY, DORMANT SEEDS, TELOMERASE ACTIVITY, MITOTIC CLOCK, PLANT TELOMERES

02/03-2348 SENESCENCE, CELL REPLICATIVE SENESCENCE, SIR2 GENE, P53 REGULATORY PROTEIN, TELOMERES, CANCER AND AGING, APOPTOSIS, GENE EXPRESSION PATTERNS

02/03-0531 SENIOR CITIZEN DRIVING STATISTICS, AUTOMOBILE SAFETY, AUTOMOBILE ACCIDENTS, PARKINSON'S DISEASE DRIVING RISKS, DEMENTIA AND DRIVING, DRIVER SAFETY

02/03-0102 SENITA CACTI, CACTUS FRUIT SUCCESS, MOTH POLLINATORS, MUTUALISM, POPULATION DYNAMICS, SYMBIONIC RELATIONSHIPS

02/03-2235 SENNA SPECTABILIS, INVASIVE PLANT CONTROL, NATIVE SPECIES PROTECTION, MAHALE MOUNTAINS NATIONAL PARK, TANZANIA, SENNA SPECTABILIL, TREE CONTROL

02/03-0913 SENSE OF SELF, SUBCONSCIOUS THOUGHT, HUMAN EMOTION, PHILOSOPHY, THINKING, UNCONSCIOUS MIND, NEUROLOGICAL CONCEPTS, BRAIN SUBSYSTEMS, BOOK REVIEWS

02/03-1520 SENSE OF SELF, HUMAN INDIVIDUALITY, SELF-AWARENESS, IDENTITY OF SELF, COGNITION

02/03-0756 SENSE OF SMELL, ODOR RECOGNITION, PROCESS OF SMELLING, OLFACTORY NEURONS, GENE RECEPTORS, PSEUDOGENES, DECREASING IMPORTANCE OF SMELL, EVOLUTIONARY INFLUENCES

02/03-1537 SENSE OF TOUCH, HAIR SENSITIVITY, ANIMAL BEHAVIOR, TACTILE SENSE, VIBRISSAE, WHISKERS

02/03-1779 SENSE OF TOUCH, EPIDERMIS, MELANIN, DERMIS, SKIN, TACTILE SENSE

02/03-1356 SENSES, GAMMA-AMINOBUTYRIC ACID (GABA), NERVE TRANSMISSION, SHUNTING INHIBITION, MITRAL CELLS, TUFTED CELLS, GLOMERULUS, PERIGLOMERULAR CELLS, INHIBITORY GRANULE CELLS, OLFACTORY BULB, SYNAPTIC TRANSMISSION

02/03-1877 SENSORIAL CHARACTERISTICS, AROMATIC PLANTS, MARJORAM, COLOR, SMELL, TASTE, HYBRID VARIETIES, HERB CULTIVATION

02/03-0417 SENSORS, CYP3A GENE, LIGAND-MEDIATED INTERACTIONS, LCA BILE ACID, BILE ACIDS, COLON CANCER, INTESTINAL BILE ACID, VITAMIN D RECEPTOR

02/03-0287 SENSORY ANALYSIS, SPOILAGE AROMAS, SHELF LIFE, PSEUDOMONAS SPECIES, DAIRY INDUSTRY, MILK SPOILAGE

02/03-2444 SENSORY DRIVE HYPOTHESIS, MATING BEHAVIOR, REPRODUCTIVE ISOLATION, COMMUNICATION SIGNALS, SIGNAL LOCALIZATION, SPECIATION

02/03-1981 SENSORY FUNCTIONS, OLDER ADULTS, OLFACTORY IMPAIRMENT, ELDER HEALTHCARE, SMELL SENSITIVITY

02/03-0722 SENSORY INPUT TO THALAMUS, AROUSAL STATES, SLEEP STATES, THALAMACORTICAL NETWORK, NEUROANATOMY, PERIGENICULATE NEURON (PGN), BRAIN FUNCTION, CENTRAL NERVOUS SYSTEM (CNS), FEEDBACK LOOPS

02/03-2166 SENSORY NEURONS, NEMATODES SOCIAL FEEDING, CAENORHABDITIS ELEGANS, NEUROPEPTIDE RECEPTOR (NPR-1), OCR-2 GENE, OSM-9 GENE, PROTEIN PATHWAYS, AGGREGATION BEHAVIOR, NEURONS

02/03-2261 SENSORY NEURONS, NEURODEGENERATION, CALPAIN PROTEASE, ASPARTYL PROTEASES, PROTEASES, NEMATODE NEURODEGENERATION, NECROSIS, MEC-4 PROTEIN, CALCIUM HOMEOSTASIS, CAENORHABDITIS ELEGANS

02/03-0944 SENSORY ORGANS, CONDYLURA CRISTATA, INSECTIVORA, EIMER'S ORGANS, STAR-NOSED MOLE, BRAIN FUNCTIONS, TOUCH, NEOCORTEX, MOLE BEHAVIOR, NEUROLOGICAL RESPONSES

02/03-0952 SENSORY ORGANS, ALLIGATORS, CROCODILIANS, DOME PRESSURE RECEPTOR (DPR), SEMIAQUATIC PREDATORS

02/03-1373 SENSORY ORGANS, STEREOCILIA, HEARING, INNER EAR, ORGAN OF CORTI, MECHANOSENSITIVE ORGANELLES, BETA-ACTIN, HAIR BUNDLES, ACTIN

02/03-1586 SENSORY PERCEPTION, CEPHALOFOIL, HEAD MORPHOLOGY, HYDRODYNAMICS, HAMMERHEAD SHARKS, FISH BEHAVIOR

02/03-0879 SENSORY QUALITIES, ROASTED PEANUTS, PEANUT STORAGE, OLEIC ACID, HIGH-OLEIC PEANUTS, SHELF LIFE, FATTY ACID OXIDATION, FOOD STORAGE PROPERTIES

02/03-2735 SENSORY RESPONSES, JOINED SENSES, COLORED READING, NEUROLOGICAL PHENOMENA, SYNESTHESIA, BRAIN FUNCTIONS, COGNITIVE SCIENCE

02/03-2595 SENSORY STIMULI PROCESSING, HUMAN PERCEPTION, PERCEPTION OF EXTERNAL OBJECTS, COMBINED SENSORY ESTIMATES, MAXIMUM-LIKELIHOOD ESTIMATION (MLE)

02/03-0593 SENTENCE FORMATION, GRAMMAR, EVOLUTION OF LANGUAGE, NATURAL LANGUAGE, STRUCTURAL RULES, LANGUAGE

02/03-1741 SENTINEL LYMPHADENECTOMY, SKIN CANCER, MELANOMA, POSITRON EMISSION TOMOGRAPHY (PET), AMERICAN JOINT COMMITTEE ON CANCER (AJCC), CUTANEOUS MELANOMA, CANCER/SKIN

02/03-1498 SEPARATION CRY, HOMO SAPIENS, ADAPTIVE BEHAVIOR, RECOVERY HYPOTHESIS, AROUSAL HYPOTHESIS, CRYING, COMMUNICATION, NEOTENIC BRAIN, PEDOMORPHISM, EMOTIONAL RESPONSES

02/03-1547 SEPIOTEUTHIS LESSONIANA, ESCAPE-JET LOCOMOTION KINEMATICS, SQUID ONTOGENY, MECHANICS OF MOTION, OVAL SQUID, GROWTH CHANGES, MANTLE DEVELOPMENT, INVERTEBRATES

02/03-1688 SEPSIS, OXIDIZED LIPIDS, PHOSPHOLIPIDS, NICOTINAMIDE ADENINE DINUCLEOTIDE PHOSPHATE (NAPH) OXIDASE, INFECTIOUS AGENTS, LIPOPOLYSACCHARIDE, TUMOR NECROSIS FACTOR-ALPHA, IMMUNE SYSTEM, SYSTEMIC INFECTIONS, BACTERIAL INFECTIONS

02/03-2037 SEPSIS, RECOMBINANT HUMAN ACTIVATED PROTEIN C, HEALTHCARE COSTS, MEDICAL TREATMENT COSTS, ACUTE PHYSIOLOGY AND CHRONIC HEALTH EVALUATION (APACHE II)

02/03-2059 SEPSIS, ANTIBIOTICS, INFLAMMATORY RESPONSE, CYTOKINES, ORGAN FAILURE, IMMUNE SYSTEM, BACTERIAL INFECTIONS

02/03-1720 SEPTAL REDUCTION, LEFT VENTRICULAR OUTFLOW TRACT OBSTRUCTION, NONSURGICAL TREATMENT, EXERCISE TESTING, ELECTROCARDIOGRAM, ECHOCARDIOGRAM, PROCEDURE-RELATED COMPLICATIONS, HYPERTROPHIC CARDIOMYOPATHY

02/03-0831 SEPTEMBER 11 ATTACKS, POST-TRAUMATIC STRESS DISORDER (PTSD), TERRORIST ATTACKS, DOMESTIC ABUSE AND PTSD, HEALTH EFFECTS

02/03-2534 SEPTIC LAKES, POPULATION GROWTH, ENVIRONMENTAL IMPACTS, LAKE EUTROPHICATION, PHOSPHORUS LEVELS, NUTRIENT POLLUTION, EUTROPHICATION EFFECTS, FRESHWATER HABITATS

02/03-2324 SEPTIC SHOCK, NITROGLYCERIN, MICROCIRCULATION, TISSUE PERFUSION, INTRAVASCULAR VOLUME RESUSCITATION, ORTHOGONAL POLARIZATION SPECTRAL (OPS) IMAGING

02/03-1467 SEPTIC SHOCK (SS), CATECHOLAMINE-DEPENDENT SEPTIC SHOCK, CORTICOSTEROID TREATMENT, RELATIVE ADRENAL INSUFFICIENCY (RAI), ADRENAL INSUFFICIENCY

02/03-2119 SEQUELLA GLOBAL TUBERCULOSIS FOUNDATION, TUBERCULOSIS (TB) TREATMENT, WORLD HEALTH, DEVELOPING COUNTRIES, DRUG RESEARCH, FUNDING SOURCES, INFECTIOUS DISEASES, ONE WORLD HEALTH, TB ALLIANCE, DOCTORS WITHOUT BORDERS

02/03-1056 SEQUENCE LEARNING, TEMPORAL CODE, RATE CODE, LEARNING, HIPPOCAMPUS, SYNAPTIC PLASTICITY, NEURON FIRING PATTERNS, BRAIN, RESPONSES

02/03-2543 SEQUENCE LEARNING, LEARNING AWARENESS, PROCEDURAL LEARNING, PREFRONTAL CORTEX, NEURONAL CIRCUITS, BRAIN FUNCTIONS, SERIAL REACTION TIME TASK

02/03-2446 SERENGETI, AFRICAN ANIMALS, NOCTURNAL ANIMALS, CAT BEHAVIOR, FILMMAKING, WILDLIFE FILMS, TAPETA

02/03-0025 SERENGETI LIONS, AFRICAN NATIONAL PARKS, KENYA, TSAVO LIONS, MANELESS TRAIT, ANIMAL BEHAVIOR, LION AGGRESSION

02/03-0083 SERENOA REPENS, PINE FLATWOODS, SAW PALMETTO, FLORIDA FLATWOODS, SHRUB REGENERATION, FOREST FIRES, ARCHIBOLD BIOLOGICAL STATION

02/03-1636 SERENOA REPENS, FLORIDA PALMETTOS, SABAL ETONIA, PALMETTOS, FIRE TOLERANCE, TREE SURVIVAL, DROUGHT TOLERANCE

02/03-0750 SERIAL ANALYSIS OF GENE EXPRESSION (SAGE), DATA COMPATIBILITY, DEOXYRIBONUCLEIC ACID (DNA) MICROARRAY ASSAYS, GENE EXPRESSION ANALYSIS, INFORMATICS, MICROARRAY ASSAYS, BIOINFORMATICS

02/03-2288 SERIAL ENDOSYMBIOIS THEORY, GAIA HYPOTHESIS, MARGULIS/LYNN, ORGANISM MERGERS, FIVE-KINGDOM CLASSIFICATION, EVOLUTION OF NUCLEATED CELLS, NUCLEATED CELLS, CELL EVOLUTION

02/03-2543 SERIAL REACTION TIME TASK, LEARNING AWARENESS, PROCEDURAL LEARNING, PREFRONTAL CORTEX, NEURONAL CIRCUITS, BRAIN FUNCTIONS, SEQUENCE LEARNING

02/03-1879 SERICULTURE, SILKWORMS, INSECT GENOMICS, LEPIDOPTERAN SEQUENCING, BACTERIAL ARTIFICIAL CHROMOSOME (BAC) LIBRARIES, GENETIC MARKERS, BOMBYX MORI

02/03-2278 SERINE PROTEASES, HAPLOTYPE ANALYSIS, HOMOZYGOSITY, AUTOSOMAL RECESSIVE NONSYNDROMIC MENTAL RETARDATION, TISSUE PLASMINOGEN ACTIVATOR (TPA), NEUROTRYPSIN-MEDIATED PROTEOLYSIS, MENTAL RETARDATION (MR), COGNITIVE DYSFUNCTION, GENE SEQUENCING, HEREDITARY DISORDERS

02/03-1731 SERINE/THREONINE AKT PROTEIN KINASE B (AKT/PKB), CANCER/BREAST, CYTOPLASMIC RELOCALIZATION, TUMOR SUPPRESSOR PROTEINS, CYCLIN-DEPENDENT KINASE INHIBITOR, PHOSPHORYLATION, CELL CYCLE ARREST FAILURE, PROTEIN KINASE B, BREAST CANCER, P27KIP1

02/03-2570 SEROLOGICAL MEMORY, MEMORY B CELL ACTIVATION, LYMPHOCYTES, PLASMA CELLS, ANTIGEN MAINTENANCE, IMMUNE SYSTEM, POLYCLONAL RESPONSE

02/03-1108 SEROLOGICAL TESTING, PSEUDOMONAS AERUGINOSA INFECTION, LUNG INFECTIONS, ANTIBODY RESPONSE, NEONATAL SCREENING, MALNUTRITION, INHERITED DISEASES, PULMONARY DISEASE, CYSTIC FIBROSIS (CF), BACTERIAL INFECTIONS

02/03-0117 SEROLOGY, PATHOGENS, CULTURE, BACTERIAL DISEASES, MICROSCOPY, KOCH'S POSTULATES, MOLECULAR TECHNIQUES, TRADITIONAL TECHNIQUES, DISEASE IDENTIFICATION

02/03-1159 SERONEGATIVE STEM CELL TRANSPLANT RECIPIENTS, STEM CELL TRANSPLANT (SCT), LEUKOCYTE DEPLETION (LD), BLOOD PRODUCTS, CYTOMEGALOVIRUS (CMV) INFECTION, POLYMERASE CHAIN REACTION (PCR), DEOXYRIBONUCLEIC ACID (DNA)

02/03-0258 SEROTONIN, ANXIETY TREATMENTS, STRESS, WOMEN'S HEALTH, COGNITIVE-BEHAVIORAL THERAPY, PSYCHOPHARMACOLOGY, CHRONIC DISEASES,

GENERALIZED ANXIETY DISORDER (GAD), NOREPINEPHRINE, GAMMA-AMINOBUTYRIC ACID (GABA)

02/03-0304 SEROTONIN, ANIMAL ETHOLOGY, DOPAMINE, EMOTIONS IN ANIMALS, BEHAVIORAL BIOLOGY

02/03-0516 SEROTONIN, DRUG INTERACTIONS, MASSACHUSETTS GENERAL HOSPITAL (MGH) REPORT, ASPIRIN AND IBUPROFEN, NONSTEROIDAL ANTIINFLAMMATORY DRUG (NSAID), SELECTIVE SEROTONIN REUPTAKE INHIBITOR (SSRI), NEUROTRANSMITTERS

02/03-0844 SEROTONIN, ILLEGAL DRUGS, ECSTASY, BRAIN DAMAGE, MEMORY IMPAIRMENTS, CLINICAL ECSTASY USES, POSITRON EMISSION TOMOGRAPHY (PET) SCANS, METHAMPHETAMINES, SUBSTANCE ABUSE, MIND-ALTERING DRUGS

02/03-1778 SEROTONIN, ECSTASY, METHYLENEDIOXYMETHAMPHETAMINE (MDMA), NEUROTOXICITY, BRAIN DAMAGE, CONTROLLED SUBSTANCES, DRUG ABUSE

02/03-0435 SEROTONIN 1A, RECEPTORS IN BRAIN, BRAIN DEVELOPMENT, ANIMAL BEHAVIOR, ANXIETY, NEUROTRANSMITTER RECEPTORS, DOXYCYCLINE

02/03-0894 SEROTONIN LEVELS, CHRONIC ALCOHOLISM, RHESUS MONKEYS, NATIONAL INSTITUTES OF HEALTH (NIH), ALCOHOLISM, ANIMAL MODELS

02/03-2705 SEROTONIN RECEPTORS, SUICIDE ATTEMPTS, BRAIN PREFRONTAL CORTEX, IMPULSE-DAMPENING, NEUROSCIENCE OF SUICIDE, BEHAVIORAL PATTERNS

02/03-1766 SEROTONIN REUPTAKE INHIBITION, ANTIPSYCHOTIC DRUGS, PAROXETINE, TRANSPORTER ANTAGONISTS, SELECTIVE SEROTONIN REUPTAKE INHIBITOR (SSRI), NOREPINEPHRINE UPTAKE INHIBITION, MAJOR DEPRESSIVE DISORDERS, DRUG THERAPY, DEPRESSION, PSYCHOLOGICAL DISORDERS

02/03-2354 SEROTONIN REUPTAKE INHIBITOR (SRI), ANTIDEPRESSANT-ASSOCIATED SEXUAL DYSFUNCTION, MAJOR DEPRESSIVE DISORDER (MDD), MEN'S HEALTH, SILDENAFIL CITRATE, MEDICATION ADHERENCE, SEXUAL DYSFUNCTION

02/03-0794 SEROTONIN TRANSPORTER, CEREBRAL CORTEX, BRAIN FUNCTIONS, ALCOHOL ABUSE, ETHANOL ABUSE, WHOLE-HEMISPHERE AUDIORADIOGRAPHY, PERIGENUAL ANTERIOR CINGULATE CORTEX

02/03-1939 SEROVARS, SALMONELLA ENTERICA SEROVAR, TYPHIMURIUM CONSTRUCT, INFECTIOUS BACTERIA BIOENGINEERING, T7 RNA POLYMERASE, SB300A#1, GENE EXPRESSION, RIBONUCLEIC ACID (RNA)

02/03-1842 SERTOLI CELLS, HOUSE SPARROW, SPERMIOGENESIS, PASSER DOMESTICUS, CHROMATIN, SPERM MORPHOLOGY

02/03-1080 SERTRALINE, HEART DISEASE, DEPRESSION, MAJOR DEPRESSIVE DISORDER (MDD), ANTIDEPRESSANT TREATMENT, MYOCARDIAL INFARCTION (MI), HAM-D SCALE, CLINICAL GLOBAL IMPRESSION IMPROVEMENT SCALE (CGI), CARDIOVASCULAR RISK FACTORS, ANGINA

02/03-1783 SERTRALINE, PSYCHOTHERAPY, DRUG THERAPY, FLUOXETINE, DEPRESSION, MAJOR DEPRESSION, PREGNANCY COMPLICATIONS

02/03-2041 SERUM CREATININE, RENAL DYSFUNCTION, BLOOD PRESSURE CONTROL, HYPERKALEMIA, ANTIHYPERTENSIVE DRUGS, ANGIOTENSIN-CONVERTING ENZYME (ACE) INHIBITORS

02/03-2611 SERUM CREATININE, ENVIRONMENTAL LEAD EXPOSURE, CHELATION THERAPY, GLOMERULAR FILTRATION RATE, CHRONIC RENAL INSUFFICIENCY, RENAL DISEASE

02/03-2369 SERUM LIPOPROTEINS, CARDIOVASCULAR DISEASE, EXERCISE, STUDIES OF TARGETED RISK REDUCTION INTERVENTIONS THROUGH DEFINED EXERCISE (STRRIDE), DISEASE PREVENTION, LIPOPROTEIN PROFILE

02/03-2623 SERUM PROTEIN IMMUNOASSAY, BENCE JONES PROTEIN, IMMUNOGLOBULIN FREE-LIGHT-CHAINS, MULTIPLE MYELOMA, URINE IMMUNOASSAYS, LIGHT-CHAIN MULTIPLE MYELOMA

02/03-2612 SERUM RETINOL, VITAMIN A, HIP FRACTURE, MEN'S HEALTH, BONE FRACTURES

02/03-2097 SERVICE SETTINGS, PUBLIC HEALTH SERVICE, TELEPHONE COUNSELING, QUITLINES, CLINICAL TRIALS, SMOKING CESSATION PROGRAMS, CALIFORNIA SMOKERS' HELPLINE, ABSTINENCE RATES

02/03-2250 SET3, HISTONE DEACETYLASES, HOS2 HISTONE, CHROMATIN, RPD3, DEACETYLASES, GENE ACTIVATION, YEAST, SACCHAROMYCES CEREVISIAE

02/03-2678 SEVERE DEPRESSION, VAGUS NERVE STIMULATION (VNS), EPILEPSY, PSYCHIATRIC TREATMENT, BATTERY-OPERATED DEVICE, ELECTRICAL IMPULSES, DEPRESSION TREATMENT

02/03-2413 SEWAGE TREATMENT, HOUSEHOLD POLLUTANTS, PHARMACEUTICAL AND PERSONAL-CARE PRODUCT (PCPP), ECOTOXICOLOGY, TOXICOLOGY, WASTEWATER TREATMENT, WATER TREATMENT

02/03-2689 SEX, GENETICS, DISABILITIES, MENTAL DECLINE, MEDICAL TREATMENT, AGING, LIFE EXPECTANCY

02/03-1868 SEX-BIASED DISPERSAL, LYME DISEASE VECTORS, TICK-BORNE DISEASES, IOXDES RICINUS, BORRELIA BURGDORFERI, GENETIC ANALYSIS, PARASITE HOSTS, VECTOR DISTRIBUTION, DISEASE TRANSMISSION

02/03-1628 SEX-BIASED MORTALITY, MALE-BIASED MORTALITY, PARASITISM, MORPHOLOGY SIZE DIMORPHISM, MAMMALIAN MORTALITY AND PARASITISM

02/03-2490 SEX CHANGES, SYMBIOSIS, WOLBACHIA, MALE-KILLING PARASITES, REPRODUCTIVE PARASITES, BACTERIAL SYMBIONTS

02/03-2436 SEX CHROMOSOMES, EVOLUTIONARY BIOLOGY, GENETIC DRIFT, HUMAN EVOLUTION, Y CHROMOSOME, BOOK REVIEW

02/03-2546 SEX DETERMINATION PATHWAYS, GENE EXPRESSION, FRUIT FLIES, PATHWAYS, DROSOPHILA, REPRODUCTIVE BEHAVIOR, TRANSCRIPTION FACTORS

02/03-1277 SEX DIFFERENCES, ANIMAL BEHAVIOR, MEERKAT NATURAL HISTORY, PATERNITY UNCERTAINTY, HELPING BEHAVIOR, SOCIAL ANIMALS, COOPERATION, HELPER ROLES

02/03-2352 SEX-DIFFERENTIATED PATIENT OUTCOMES, ACUTE CORONARY SYNDROME (ACS), INVASIVE TREATMENTS, ANGIOGRAPHY, TIROFIBAN, INTRACORONARY STENTS, TROPONIN MARKERS, CARDIOVASCULAR DISEASE, EARLY INVASIVE MANAGEMENT STRATEGY

02/03-0768 SEX HORMONES, HORMONES, ESTROGEN RECEPTOR, DEVELOPMENTAL HORMONES, BREAST CANCER, TAMOXIFEN, CANCER/BREAST, STEROID HORMONES, WOMEN'S HEALTH, DRUG THERAPY

02/03-1135 SEX-LINKED DISORDERS, NEUROPSYCHIATRIC DISORDERS, GENETIC DISEASES, METHYL-CPG-BINDING PROTEIN 2 (MECP2), GENE EXPRESSION, NEURONAL DYSFUNCTION, RETT'S SYNDROME, MENTAL RETARDATION

02/03-0155 SEX RATIO ADJUSTMENT, EVOLUTIONARY INFLUENCES, CHROMOSOMAL SEX DETERMINATION (CSD), OFFSPRING RATIO, PARASITIC WASPS, MATERIAL FITNESS, REPRODUCTIVE SUCCESS, ENVIRONMENTAL CONDITIONS, ADAPTATIONS

02/03-0010 SEX RATIO IMBALANCE, BACTERIAL PARASITES, INSECT HOSTS, AFRICAN BUTTERFLY, ACRAEA ENCEDON, CYTOPLASMIC INCOMPATIBILITY, EVOLUTIONARY INFLUENCES, SPECIATION, WOLBACHIA

02/03-0315 SEX RATIOS, CARPODACUS MEXICANUS, ADAPTIVE MATERNAL EFFECTS, HOUSE FINCH, SIZE DIMORPHISM, EGG POSITION IN CLUTCH, MATERNAL OFFSPRING RATIO ADJUSTMENT, RANGE EXPANSION, SURVIVAL BENEFIT, ECOLOGICAL ADVANTAGES, BIRD RANGES

02/03-1255 SEX RATIOS, EUSOCIAL INSECTS, SKEW MODELS, SUBORDINATE MEMBERS, COLONY INITIATION, POLISTINE WASPS, VESPINE WASPS, COOPERATIVE BREEDING, HAPLODIPLOID HYMENOPTERA, EVOLUTIONARY INFLUENCES, SINGLE-FOUNDRESS COLONIES

02/03-0653 SEX RATIOS OF WATER FROGS, FROG HYBRIDS, EUROPEAN WATER FROGS, AMPHIBIANS, HYBRIDOGENETIC DIFFERENCES, POND FEATURES, SPECIES COMPOSITION OF FROGS, ECOLOGICAL CONDITIONS, NICHE OVERLAP

02/03-1387 SEX-SPECIFIC GENETIC MUTATIONS, MEIOSIS, REPRODUCTIVE BIOLOGY, FERTILIZATION IN MAMMALS, MAMMALIAN FERTILIZATION, OOGENESIS, SPERMATOGENESIS, CHROMOSOMAL ANOMALIES, ANEUPLOIDY

02/03-2271 SEX STEROID HORMONES, ESTREN, BONE LOSS PREVENTION, OSTEOPOROSIS, ANDROGEN, ESTROGEN, NONGENOTROPIC SIGNALING

02/03-2353 SEXUAL ABUSE, ETHNICITY, BINGE EATING DISORDER, PHYSICAL ABUSE, BULLYING BY PEERS, DISCRIMINATION, PSYCHIATRIC DISORDERS, EATING DISORDERS

02/03-0236 SEXUAL ACTIVITY, ERECTILE DYSFUNCTION (ED), CORONARY ARTERY DISEASE (CAD), MYOCARDIAL ISCHEMIA, ANGINA PECTORIS, EXERCISE, ECHOCARDIOGRAPHY, SILDENAFIL CITRATE

02/03-0316 SEXUAL BEHAVIOR, GREAT APES, ORANGUTAN, PONGO PYGMAEUS, ARRESTED MALE DEVELOPMENT, EVOLUTIONARY STRATEGIES, RAPE, SOCIAL HIERARCHIES, ANIMAL BEHAVIOR, PRIMATES, MALE MATURATION

02/03-1259 SEXUAL BEHAVIOR, BONOBOS, GREAT APES, HUMAN EVOLUTION, EVOLUTIONARY RELATIONSHIPS, BEHAVIOR SIMILARITIES, BIPEDAL DISPLAYS, DISPLAY BEHAVIOR, CHIMPANZEES

02/03-1657 SEXUAL BEHAVIOR, MATERNAL AGGRESSION, PHEROMONES, RECEPTORS FOR PHEROMONES, CHROMOSOME ENGINEERING, VOMERONASAL ORGANS (VNO)

02/03-0634 SEXUAL DIMORPHISM, MYRMARACHNE PLATALEOIDES, PORTIA FIMBRIATA, JUMPING SPIDERS, SPEAR-JAWED JUMPING SPIDERS, SPIDER BEHAVIOR, THORELLIOLA ENSIFERA, TROPICAL SPIDERS

02/03-1564 SEXUAL DIMORPHISM, FANGED FROGS, RANA KUHLII, MALE-MALE COMBAT, REPRODUCTIVE BEHAVIOR

02/03-1587 SEXUAL DIMORPHISM, HUMMINGBIRDS, PURPLE-THROATED CARIBS, RAINFOREST HABITAT, MORPHOLOGICAL DIFFERENCES, HABITAT, FEEDING PREFERENCES

02/03-2058 SEXUAL DYSFUNCTION, DEPRESSION, FATIGUE, BETA BLOCKER SIDE EFFECTS, RISK ASSESSMENT, HEART DISEASE, MORTALITY

02/03-2354 SEXUAL DYSFUNCTION, ANTIDEPRESSANT-ASSOCIATED SEXUAL DYSFUNCTION, MAJOR DEPRESSIVE DISORDER (MDD), MEN'S HEALTH, SILDENAFIL CITRATE, MEDICATION ADHERENCE, SEROTONIN REUPTAKE INHIBITOR (SRI)

02/03-0861 SEXUAL FUNCTION, NUTRITION, SMELL, TASTE, AGING, MEMORY, EXERCISE, HEART DISEASE, SLEEP, PAIN MANAGEMENT

02/03-1719 SEXUAL FUNCTION, GYNECOLOGIC SURGERY, ADVERSE EVENTS, BLADDER FUNCTION, BOWEL FUNCTION, HYSTERECTOMY RISKS

02/03-2471 SEXUAL INCOMPATIBILITY, REPRODUCTIVE BEHAVIOR, DESMOGNATHUS MONTICOLA, EVOLUTIONARY PROCESSES, CONSPECIFIC POPULATIONS, NORTH AMERICAN SEAL SALAMANDER, SALAMANDERS, SPECIATION

02/03-2387 SEXUALLY ACTIVE ASIAN ADOLESCENTS, CONTRACEPTIVE BEHAVIOR, REPRODUCTIVE HEALTH SERVICES, DEMOGRAPHIC AND HEALTH SURVEY (DHS), INTERVENTION RESEARCH, ASIA ADOLESCENTS

02/03-0160 SEXUALLY ANTAGONISTIC COEVOLUTION, WATER STRIDER, EVOLUTIONARY ADAPTATIONS, COEVOLUTION, INSECT ARMAMENT ACQUISITION, COUNTERADAPTATION

02/03-1627 SEXUALLY SELECTED INDICATOR TRAITS, GLOBAL WARMING, LION PHENOTYPES, MANE VARIABILITY

02/03-2012 SEXUALLY TRANSMITTED DISEASE (STD), CENTERS FOR DISEASE CONTROL AND PREVENTION, HOMOSEXUAL PRACTICES, MINORITY POPULATIONS, SYPHILIS, NATIONAL PLAN TO ELIMINATE SYPHILIS IN THE UNITED STATES

02/03-2365 SEXUALLY TRANSMITTED DISEASE (STD), HERPES SIMPLEX VIRUS, HERPES VACCINE, GLYCOPROTEIN D, GENITAL HERPES, VACCINES

02/03-2381 SEXUALLY TRANSMITTED DISEASE (STD), CHLAMYDIA TRACHOMATIS, ADOLESCENTS, CENTERS FOR DISEASE CONTROL AND PREVENTION (CDC), HEALTH EMPLOYER DATA AND INFORMATION SET, URINE SCREENING, TEENAGERS

02/03-0208 SEXUALLY TRANSMITTED DISEASE (STD), HERPES SIMPLEX VIRUS (HSV), ANTIVIRAL DRUGS, HUMAN IMMUNODEFICIENCY VIRUS (HIV), GENITAL HERPES

02/03-0857 SEXUALLY TRANSMITTED DISEASE (STD), ABUSED WOMEN, PREGNANT WOMEN, WOMEN'S HEALTH, PHYSICAL ABUSE

02/03-1112 SEXUALLY TRANSMITTED DISEASE (STD), GENITAL HERPES, ORAL HERPES, ANTIVIRAL DRUGS, HERPES SIMPLEX VIRUS, THYMIDINE KINASE ENZYME, VIRAL REPLICATION, INFECTIOUS DISEASES

02/03-0254 SEXUALLY TRANSMITTED INFECTION (STI), CHLAMYDIA, GONORRHEA, NONOXYNOL-9

02/03-2622 SEXUALLY VICTIMIZED MALES, ABUSED CHILDREN, DEVELOPMENT OF SEXUALLY ABUSIVE BEHAVIORS, VICTIM ABUSERS, CHILDHOOD SEXUAL ABUSE

02/03-1928 SEXUAL REPRODUCTION, MEIOSIS, REPRODUCTION, PCDC6 PROTEIN, DEOXYRIBONUCLEIC ACID (DNA) REPLICATIONS, OOCYTES, GERMINAL VESICLE BREAKDOWN (GVBD), REPLICATION COMPETENCE FACTORS, OOCYTES, FERTILIZATION

02/03-2149 SEXUAL REPRODUCTION, PETASITES HYBRIDUS, PHYTOPHARMACEUTICALS, PYRROLIZIDINE ALKALOID (PA), MEDICINAL PLANT QUALITY, PLANT DRUG SOURCES

02/03-2603 SEXUAL REPRODUCTION, ADAPTATION RATE, EVOLUTIONARY SPEED, POPULATION SIZE, ASEXUAL REPRODUCTION, CHLOROPHYTES, CHLAMYDOMONAS REINHARDTII, CLONAL INTERFERENCE

02/03-2725 SEXUAL REPRODUCTION, EVOLVING INVENTIONS, HUMAN-COMPETITIVE MACHINE INTELLIGENCE, GENETIC PROGRAMMING, DESIGN APPLICATIONS, COMPUTER SIMULATION

02/03-0033 SEXUAL SELECTION, MATING BEHAVIORS, NEW GUINEA, SPECIATION, BOWERBIRDS, VOGELKOP BOWERBIRDS, REPRODUCTIVE ISOLATION

02/03-0043 SEXUAL SELECTION, SONG PRODUCTION CONSTRAINTS, BIRD SONG BIOLOGY, EVOLUTIONARY INFLUENCES, COSTS ASSOCIATED WITH BIRD SONG, QUALITY INDICATORS

02/03-0045 SEXUAL SELECTION, BIRD SONG DISCRIMINATION, MELOSPIZA MELODIA, GEOGRAPHIC VARIATIONS, SONG SPARROW BEHAVIOR

02/03-0755 SEXUAL SELECTION, X CHROMOSOME, GENETIC MUTATIONS, AUTOSOMAL GENES, INTELLIGENCE QUOTIENT (IQ), EVOLUTIONARY TRENDS

02/03-1400 SEXUAL SELECTION, ADAPTATION FACTORS, THERMAL STRESS TOLERANCE, FITNESS COMPONENTS, ENVIRONMENTAL ADAPTATION, NONSEXUAL SELECTION, DROSOPHILA MELANOGASTER

02/03-1502 SEXUAL SELECTION, DEOXYRIBONUCLEIC ACID (DNA) PARASITES, EVOLUTION, HUMAN EVOLUTIONARY TRENDS, INVERTED CHROMOSOMES, REPETITIVE ELEMENTS, Y CHROMOSOME MALFUNCTIONS, CHROMOSOME MALFUNCTIONS

Keyword Index

02/03-1569 SEXUAL SELECTION, CAPTIVE POPULATIONS, WHITEFISH, COREGONUS SPECIES, NATURAL SELECTION, SUPPORTIVE BREEDING, FISH HATCHERIES

02/03-2296 SEXUAL SELECTION, FEMALE SPERM CHOICE, SEMINAL RECEPTACLE LENGTH, SPERM LENGTH, COEVOLUTION, DROSOPHILA MELANOGASTER, FRUIT FLIES, EVOLUTIONARY INFLUENCES

02/03-2475 SEXUAL SIZE DIMORPHISM (SSD), DIFFERENTIAL MORTALITY MODEL (DMM), MORTALITY RATES, WOLF SPIDERS, HOGNA HELLUO, PARDOSA MILVINA, FEMALE-BIASED SEX RATIO, SPIDER BEHAVIOR

02/03-2181 SEXUAL SWELLINGS, BABOON MATING BEHAVIOR, FEMALE FITNESS SIGNALS, REPRODUCTIVE BEHAVIOR, PRIMATES

02/03-1975 SEXUAL WEAPONRY, SECONDARY SEXUAL TRAITS, RED DEER, ANTLER EVOLUTION, CERVUS ELAPHUS, EVOLUTIONARY RESPONSES, DEER POPULATIONS, REPRODUCTIVE SUCCESS

02/03-2136 SEYCHELLES WARBLERS, COOPERATIVE BREEDING, ACROCEPHALUS SECHELLENSIS, FITNESS BENEFITS, FEMALE-BIASED OFFSPRING, REPRODUCTION SYSTEMS, BIRD BEHAVIOR

02/03-0985 SHADE TREES, TREE PLANTINGS, ALTERNATIVE ENERGY, ELECTRIC UTILITIES, SACRAMENTO SHADE PROGRAM, URBAN HEAT ISLAND EFFECT, ENERGY CONSERVATION

02/03-0848 SHAMANS, MIND-BODY CONNECTION, RITUALISTIC HEALING, GUAIHIBO SMOKE-BLOWING CEREMONY, ALTERNATIVE MEDICINE, PSYCHOLOGICAL EFFECTS

02/03-1198 SHAPE-MEMORY POLYMERS, IMPLANTS, BIOMEDICAL IMPLANTS, POLYMERS, SURGICAL PROCEDURES, MEDICAL DEVICES

02/03-0503 SHAPE-MEMORY STENTS, CAROTID ARTERIES, STROKE PREVENTION, ENDARTERECTOMY, TRANSIENT ISCHEMIC ATTACK (TIA), ANGIOPLASTY

02/03-2443 SHARED RESOURCES, GROUP LIVING, RESOURCE DISPERSION HYPOTHESIS (RDH), COOPERATIVE BEHAVIOR, TERRITORIALITY, ANIMAL BEHAVIOR

02/03-1267 SHARK BEHAVIOR, BASKING SHARK NATURAL HISTORY, ENDANGERED SPECIES, MARINE FISH

02/03-1268 SHARK BEHAVIOR, THRESHER SHARKS, PELAGIC THRESHER SHARKS, MARINE RESERVES

02/03-1222 SHARK FINS, FIN TRADE, UNITED STATES SHARK FINNING PROHIBITION ACT, WILDAID, MARINE CONSERVATION BIOLOGY INSTITUTE, FISH CONSERVATION

02/03-2533 SHARK POPULATION DECLINES, OVERFISHING, MARINE CONSERVATION, ENDANGERED SPECIES

02/03-1836 SHEAR FORCES, FIMBRIAE, URINARY TRACT INFECTION, CELL ATTACHMENTS, ESCHERICHIA COLI, CATCH-BOND MECHANISM, CRYPTIC-BOND MECHANISM, BLOOD CELL CLUMPING

02/03-0941 SHEEP, UNITED STATES DEPARTMENT OF AGRICULTURE (USDA), DETWILER/LINDA A., ANIMAL INSPECTIONS, TRANSMISSIBLE SPONGIFORM ENCEPHALOPATHY (TSE), CATTLE, BOVINE SPONGIFORM ENCEPHALOPATHY (BSE), CONTAGIOUS DISEASES, SURVEILLANCE

02/03-1924 SHEEP, CALLIPYGE MUTATION, POLAR OVERDOMINANCE, GENE SEQUENCING, MONOALLELIC GENES, DEOXYRIBONUCLEIC ACID (DNA)

02/03-2458 SHEEP MANURE, VERMICOMPOST, FLOWER DEVELOPMENT, CHRYSANTHEMUM PRODUCTION, EARTHWORM CASTINGS, ANIMAL WASTES, SOIL MIXTURES, PLANT NUTRIENTS

02/03-0617 SHEEP POPULATIONS, BIGHORN SHEEP, DESERT BIGHORNS, WILDLIFE CONSERVATION, PASTEURELLA PNEUMONIA

02/03-0287 SHELF LIFE, SPOILAGE AROMAS, MILK SPOILAGE, PSEUDOMONAS SPECIES, DAIRY INDUSTRY, SENSORY ANALYSIS

02/03-0879 SHELF LIFE, ROASTED PEANUTS, PEANUT STORAGE, OLEIC ACID, SENSORY QUALITIES, HIGH-OLEIC PEANUTS, FATTY ACID OXIDATION, FOOD STORAGE PROPERTIES

02/03-2107 SHELF LIFE, MICROBIAL STABILITY, PHYSICOCHEMICAL PROPERTIES, MODIFIED ATMOSPHERE PACKAGING, LIPID OXIDATION, MEAT PACKAGING, RANCIDITY, SAUSAGE, FOOD PRESERVATION, PORK PRODUCTS

02/03-1256 SHELLFISH, CRASSOSTREA VIRGINICA, OYSTER INDUSTRY, DELAWARE BAY, ESTUARY HABITAT, LARVAL SETTING, DISEASE MORTALITY, PROTOZOAN PARASITES, EASTERN OYSTER, MARINE INVERTEBRATES, MOLLUSKS

02/03-1525 SHELL FLOTATION DEVICES, CEPHALOPODS, MOLLUSKS, MARINE INVERTEBRATES, FOSSIL RECORD, EXTINCTION EVENTS, AMMONITE NATURAL HISTORY, EVOLUTIONARY RELATIONSHIPS, BOOK REVIEWS

02/03-0022 SHEWANELLA ONEIDENSIS, EXTREME ENVIRONMENTS, GIGAPASCAL PRESSURE, HIGH-PRESSURE ENVIRONMENTS, FORMATE OXIDATION, METABOLIC INDICATORS, MICROBIAL LIFE, PRESSURE TOLERANCE, BACTERIAL EXTREMOPHILES, ESCHERICHIA COLI

02/03-0256 SHIATSU, REFLEXOLOGY, DEEP TISSUE MASSAGE, MYOFASCIAL RELEASE, SPORTS MASSAGE, MASSAGE THERAPY, ACUPRESSURE, SWEDISH MASSAGE, QI, LOWER BACK PAIN TREATMENT

02/03-1867 SHIELD, RED COLOR, COLOR CHANGES, PIGMENTS, ANTHOCYANINS, AUTUMN LEAVES, CHLOROPHYLL, PHOTOINHIBITION, PLANT PATHWAYS

02/03-2244 SHIFTING CULTIVATION, FOREST DESTRUCTION, DEFORESTATION CAUSES, POVERTY, POPULATION GROWTH, TIMBER INDUSTRY, CONSERVATION, PHILLIPPINES, AGRICULTURAL EXPANSION

02/03-0428 SHIGELLA, ENTEROBACTERIA, DYSENTERY, VIRULENCE FACTORS, NEUTROPHIL ELASTASE ENZYME, PHAGOSOMES, HOST DEFENSIVE FUNCTIONS, PLASMIDS, BACTERIAL INFECTIONS

02/03-0805 SHIGELLA, EMERGING INFECTIONS PROGRAM FOODBORNE DISEASES ACTIVE SURVEILLANCE NETWORK (FOODNET), CENTERS FOR DISEASE CONTROL AND PREVENTION (CDC), INFECTIOUS DISEASE CONTROL, EPIDEMIOLOGY, PUBLIC HEALTH, HEMOLYTIC UREMIC SYNDROME (HUS), SALMONELLA, CAMPYLOBACTER, FOOD-BORNE ILLNESSES, ESCHERICHIA COLI

02/03-2488 SHIPPING, ECONOMIC COSTS, ENDANGERED SPECIES, AQUATIC ORGANISMS, INVASIVE SPECIES, NATIONAL AQUATIC INVASIVE SPECIES ACT (NAISA), ENVIRONMENTAL IMPACTS

02/03-0567 SHIP SANITATION, GASTROINTESTINAL DISEASE OUTBREAKS, LEGIONNAIRES' DISEASE, NORWALK-LIKE VIRUS (NLV), PASSENGER SHIPPING INDUSTRY, CRUISE SHIPS, WORLD HEALTH ORGANIZATION (WHO)

02/03-0091 SHIP WASTE DISCHARGES, COASTAL AND OCEAN PROGRAMS, ENVIRONMENTAL PROTECTION AGENCY (EPA), INVASIVE SPECIES, DREDGING, MARINE TRANSPORTATION SYSTEM (MTS), AQUATIC NUISANCE SPECIES TASK FORCE, NATIONAL DREDGING TEAM (NDT), CORAL REEF CONSERVATION, WATER POLLUTION

02/03-0506 SHOCK-RESISTANT VENTRICULAR FIBRILLATION, LIDOCAINE, AMIODARONE, CARDIAC ARREST, DEFIBRILLATOR USE, OUT-OF-HOSPITAL TREATMENTS, HEART FAILURE, VENTRICULAR FIBRILLATION

02/03-1773 SHOCK WAVE THERAPY, EXTRACORPOREAL SHOCK WAVE THERAPY (ESWT), PLANTAR FASCIITIS, MUSCULOSKELETAL PROBLEMS, HEEL PAIN, PLANTAR FASCIITIS, BONE SPURS, ULTRASOUND-GUIDED ESWT, FOOT DISORDERS

02/03-1573 SHOOT THINNING, GRAPEVINES, WINE QUALITY, CLUSTER THINNING, FRUIT YIELD, VITIS VINIFERA, CROP LOAD, SAUVIGNON BLANC, VEGETATIVE GROWTH

02/03-1532 SHOREBIRD MATING PATTERNS, INBREEDING AVOIDANCE, EXTRA-PAIR MATING, GENETIC SIMILARITY, BIRD BEHAVIOR, REPRODUCTIVE STRATEGIES

02/03-0058 SHOREBIRDS, COASTAL BIRDS, BIRD MIGRATION, MARINE BIOLOGY, WESTERN HEMISPHERE SHOREBIRD RESERVE NETWORK (WHSRN), WILDLIFE, POPULATION DECLINES

02/03-1252 SHOREBIRDS, BIRD BEHAVIOR, PREDATION, GOLDEN PLOVER, PLUVIALIS APRICARIA, GROUND NESTS, NESTING SITE CHOICE, BREEDING BEHAVIOR, GROUND TOPOGRAPHY

02/03-1645 SHORELINE HABITATS, BARNACLES, FOOT TRAFFIC, HUMAN IMPACT, INTERTIDAL AREAS, NATURAL AREA MANAGEMENT, ALGAE, TRAMPLING

02/03-0165 SHORT-BILLED CRAKES, FLIGHTLESSNESS, MITOCHONDRIAL SEQUENCING, PHYLOGENY OF RAILS, ENDEMISM, ISLAND ENDEMIC SPECIES, EXTINCTION, RAILS

02/03-0378 SHORT-LIVED BIRDS, POPULATION DYNAMICS, LONG-LIVED BIRDS, BIRD POPULATION DYNAMICS

02/03-1254 SHORT-NOSED FRUIT BAT, CYNOPTERUS SPHINX, TENT-MAKING BATS, BAT MATING BEHAVIOR, HAREMS, MAMMALIAN BEHAVIOR, FOLIAGE-ROOSTING BATS

02/03-2248 SHORT PENTRAXINS, PENTRAXINS, ASPERGILLUS FUMIGATUS, LONG PENTRAXINS, PTX3 PENTRAXIN, IMMUNE SYSTEM PROTEINS, INNATE IMMUNE RESPONSE, INFLAMMATORY RESPONSE MECHANISMS, FUNGAL INFECTION

02/03-0571 SHORT TANDEM REPEATS, FORENSIC ANALYSIS, MITOTYPING, DEOXYRIBONUCLEIC ACID (DNA) IDENTIFICATION, HUMAN REMAINS

02/03-1194 SHORT TANDEM REPEATS ANALYSIS, CRIMINAL IDENTIFICATION, GENETIC FINGERPRINTING, RESTRICTION FRAGMENT LENGTH POLYMORPHISM (RFLP), DEOXYRIBONUCLEIC ACID (DNA) TESTING

02/03-2246 SHORT-TERM MEMORY, MEMORY PROCESSING, ENTORHINAL CORTEX (EC), BRAIN FUNCTIONS, WORKING MEMORY, MUSCARINE, CHOLINERGIC INFLUENCES, NEURAL STIMULATION, LAYER V

02/03-2257 SHORT-TERM MEMORY, MEMORY, LONG-TERM MEMORY, AMYGDALA, BRAIN FUNCTIONS, COGNITIVE NEUROSCIENCE

02/03-1336 SHOTGUN PELLETS, LEAD CONTAMINATION, CALIFORNIA HORNED SNAILS, WILDLIFE LEAD EXPOSURE, SKEET SHOOTING RANGE, GASTROPODS, BIRD LEAD CONSUMPTION, ENVIRONMENTAL CONTAMINATION, BIOACCUMULATION, FOOD WEB, TOXIC METALS

02/03-2189 SHRIKES, PREDATORS, LANIUS EXCUBITOR, PASSERINE BIRDS, SCENT MARKS, ULTRAVIOLET (UV) LIGHT SENSITIVITY, RAPTORS, PREY LOCATION, BIRD BEHAVIOR, GREAT GRAY SHRIKE

02/03-2156 SHRIMP, DEEP-SEA VENTS, DARK HABITATS, BYTHOGRAEA THERMYDRON, HYDROTHERMAL VENTS, CRABS, NAKED RETINAS, LIGHT SENSITIVITY, EYES, EXTREMOPHILES

02/03-1554 SHRIMP, BLACK SMOKERS, VENT SHRIMPS, RIMICARIS EXOCULATA, CHEMOSYNTHESIS, BACTERIA, EXTREMOPHILES, MARINE HABITATS, OCEAN BOTTOM FOOD WEB, HYDROTHERMAL VENTS, ORIGIN OF LIFE

02/03-0083 SHRUB REGENERATION, PINE FLATWOODS, SAW PALMETTO, SERENOA REPENS, FLORIDA FLATWOODS, FOREST FIRES, ARCHIBOLD BIOLOGICAL STATION

02/03-1654 SH-SY5Y, CENTRAL NERVOUS SYSTEM (CNS), TYROSINE KINASES (TRK), BRAIN-DERIVED NEUTROPHIC FACTORS, NEUTROPHIN-4/5, NEUTROPHINS, TETRODOTOXIN-INSENSITIVE VOLTAGE-GATED SODIUM CHANNELS, LIGAND-GATED SODIUM CHANNELS, NEURON MEMBRANE DEPOLARIZATION, NAV1.9

02/03-1356 SHUNTING INHIBITION, GAMMA-AMINOBUTYRIC ACID (GABA), NERVE TRANSMISSION, OLFACTORY BULB, MITRAL CELLS, TUFTED CELLS, GLOMERULUS, PERIGLOMERULAR CELLS, INHIBITORY GRANULE CELLS, SENSES, SYNAPTIC TRANSMISSION

02/03-2281 SHUTTLE 1 MOLECULE, CALCIUM ION TRANSPORT, MEMBRANE TRANSPORT, PHOTOSYNTHETIC MEMBRANE, HYDROQUINONE CALCIUM BINDING, CAROTENOID-PORPHYRIN-NAPTHOQUINONE, ARTIFICIAL REACTION CENTER (ARC)

02/03-1379 SIALIC ACID-BINDING PROTEIN, AXONAL REGENERATION, NOGO PROTEIN, MYELIN-ASSOCIATED GLYCOPROTEIN, GROWTH-INHIBITING MOLECULES, CENTRAL NERVOUS SYSTEM (CNS) AXONS, AXONS, CLONE 91

02/03-1861 SIBERIAN JAY, RED-COCKADED WOODPECKER, DELAYED DISPERSAL, NESTING, BIRD BEHAVIOR

02/03-0619 SIBERIAN TIGER, LYNX, RUSSIAN FAR EAST PROGRAM, WILDLIFE CONSERVATION, CARNIVOROUS MAMMALS, POPULATION DECLINES

02/03-0630 SIBLICIDE, DACELO NOVAEGUINEAE, FOOD SHORTAGES, LAUGHING KOOKABURRAS, AUSTRALIAN BIRDS, KOOKABURRA CHICK SURVIVAL, EGG-LAYING ORDER, BIRD BEHAVIOR

02/03-2190 SICK BUILDING SYNDROME, VOLATILE ORGANIC CHEMICALS (VOCS), AIR POLLUTION, INDOOR AIR QUALITY (IAQ), HOUSEPLANTS, TRANSPIRATION, MOLD, HUMIDITY, FORMALDEHYDE, BENZENE, TRICHLOROETHYLENE

02/03-0601 SICKLE-CELL ANEMIA, GENETICS AND HEALTH, INSTITUTE OF MEDICINE (IOM), ETHNICITY AND HEALTH, DEOXYRIBONUCLEIC ACID (DNA), RACIAL CLASSIFICATION

02/03-1884 SIDA EGGERSII, BRITISH VIRGIN ISLANDS, CONSERVATION STATUS, ENDANGERED SPECIES, HABITAT, GROWTH RATE, TREE POPULATION INCREASE, MALLOW, TROPICAL TREES, ISLAND HABITATS

02/03-0967 SIDEDRESS NITROGEN APPLICATION, CHEMICAL FERTILIZERS, CROP YIELDS, GROUNDWATER CONTAMINATION, PRE-SIDEDRESS SOIL TESTING, CALIFORNIA TOMATO PRODUCTION

02/03-2511 SIDEDRESS NITROGEN APPLICATION, NITROGEN FERTILIZER, GROUNDWATER CONTAMINATION, LETTUCE PRODUCTION, LACTUCA SATIVA, CALIFORNIA AGRICULTURE, PRE-SIDEDRESS SOIL NITRATE TEST (PSNT), SOIL NITROGEN CONCENTRATION, CROP MANAGEMENT

02/03-2410 SIDE EFFECTS, DRUG APPROVAL, FEDERAL DRUG ADMINISTRATION (FDA), PHARMACEUTICAL INDUSTRY, CLINICAL DRUG TRIALS, PRESCRIPTION DRUG USER FEE ACT (PDUFA)

02/03-0141 SIDEROPHORE, EFFLUX SYSTEMS, IRON ACQUISITION, INTRINSIC MULTIDRUG RESISTANCE, MULTIDRUG SUSCEPTIBILITY, IMIPENEM, DRUG HYPERSUSCEPTIBILITY, PSEUDOMONAS AERUGINOSA, MUTATION EFFECTS, GENE FUNCTIONS

02/03-0388 SIERRA NEVADA LAKES, GARTER SNAKES, PREDATOR-PREY RELATIONSHIPS, TROUT INTRODUCTION, AQUATIC ECOSYSTEMS, AMPHIBIANS, AMPHIBIAN POPULATION DECLINES

02/03-1536 SIERRA NEVADA MOUNTAINS, FROGS, NONNATIVE SPECIES, HABITAT RESTORATION, SALAMANDERS, AMPHIBIANS, SPECIES DISTRIBUTIONS, SIXTY LAKES BASIN

02/03-2551 SIGHS, PRE-BOTZINGER COMPLEX (PBC), VITAL NODE, BRAINSTEM, BREATHING, GASPS, EUPNEA, RESPIRATION

02/03-1055 SIGMA70, RIBONUCLEIC ACID (RNA) TRANSCRIPTION, CORE RNA POLYMERASE (RNAP), THERMUS THERMOPHILUS, TRANSCRIPTION CYCLE,

Keyword Index

DEOXYRIBONUCLEIC ACID (DNA), CRYSTALLOGRAPHIC STRUCTURE, HOLOENZYMES

02/03-0806 SIGMOIDOSCOPY, MORTALITY RATES, COLORECTAL CANCER, COLONOSCOPY, ADENOMATOUS POLYP, DISEASE PREVENTION, CANCER SCREENING, CANCER/COLORECTAL

02/03-1782 SIGNAL AMPLIFICATION DNA ASSAY, PAP SMEAR, HUMAN PAPILLOMAVIRUS (HPV), DEOXYRIBONUCLEIC ACID (DNA) TESTING, PAPANICOULOU TESTING, CERVICAL CANCER SCREENING, TEST EVALUATION, WOMEN'S HEALTH, CANCER/CERVICAL

02/03-2014 SIGNALING CASCADES IN IMMUNE RESPONSES, BETA-DEFENSIN 2, DENDRITIC CELLS IN IMMUNE SYSTEM, IMMUNE SYSTEM, TOLL-LIKE RECEPTOR, MURINE BETA-DEFENSIN 2, IMMATURE DENDRITIC CELLS (IDC), LIPOPOLYSACCHARIDES, ANTIMICROBIAL PEPTIDES

02/03-2028 SIGNALING FACTOR'S ROLE IN PREECLAMPSIA, PREECLAMPSIA, HEPARIN-BINDING EPIDERMAL-GROWTH-LIKE -FACTOR (HB-EGF), SIGNALING PROTEIN, GESTATIONAL AGE, PRE-TERM LABOR, PLACENTAL DEVELOPMENT, TROPHOBLAST BIOLOGY

02/03-0947 SIGNALING HYPOTHESIS, DIFFUSION CHAMBERS, MARINE SEDIMENTS, ENVIRONMENT SIMULATION, CULTURING TECHNIQUES, MICROORGANISM CULTURE

02/03-0426 SIGNALING PATHWAYS, SYNEXPRESSION GENE GROUPS, NEGATIVE-FEEDBACK LOOP, CELL-TO-CELL SIGNALING, GENE EXPRESSION, EMBRYONIC DEVELOPMENT, FIBROBLAST GROWTH FACTOR (FGF)

02/03-0731 SIGNALING PATHWAYS, MOLECULAR NETWORKS, GENETIC REGULATORY NETWORKS, PROTEIN NETWORK TOPOLOGY, METABOLIC PATHWAYS, BIOCHEMICAL INTERACTIONS

02/03-1960 SIGNALING PATHWAYS, PHOSPHATIDYL-INOSITOL-4,5-BIPHOSPHATE, VOLTAGE-GATED CALCIUM CHANNEL (VGCC), CALCIUM CONDUCTION, RUNDOWN OF CALCIUM CHANNELS, DEPOLARIZATION, SYNAPTIC TRANSMISSION, ION CHANNELS

02/03-2267 SIGNALING PATHWAYS, LIFE SPAN INCREASE, INSULIN SIGNALING, INSULINLIKE GROWTH FACTOR-1 (IGF-1) SIGNALING, DAF-2 PATHWAY, FORKHEAD TRANSCRIPTION FACTOR, DIAPAUSE, CAENORHABDITIS ELEGANS, NEMATODE WORMS, LONGEVITY

02/03-2563 SIGNALING PATHWAYS, B-CELL ANTIGEN RECEPTOR (BCR), INHIBITORY CORECEPTORS, IMMUNE SYSTEM, B LYMPHOCYTES, CD22 CORECEPTORS, MEMBRANE-BOUND IMMUNOGLOBULIN, IMMUNOGLOBULIN (IG)

02/03-2580 SIGNALING PATHWAYS, GROWTH CONES, EPHRINS, SEMAPHORINS, NETRINS, NEURONAL DEVELOPMENT, GUIDANCE CUES, AXON GROWTH, NEURONAL WIRING

02/03-2585 SIGNALING PATHWAYS, CALCIUM-ACTIVATED POTASSIUM (BKCA) CHANNELS, RCK DOMAIN, CARBOXY TERMINUS, POTASSIUM ION CHANNELS, INTRACELLULAR SIGNALING

02/03-2028 SIGNALING PROTEINS, PREECLAMPSIA, HEPARIN-BINDING EPIDERMAL-GROWTH-LIKE -FACTOR (HB-EGF), PLACENTAL DEVELOPMENT, GESTATIONAL AGE, PRE-TERM LABOR, SIGNALING FACTOR'S ROLE IN PREECLAMPSIA, TROPHOBLAST BIOLOGY

02/03-1697 SIGNALING PROTEINS, DISPATCHED (DISP) GENE, HEDGEHOG (HH) FAMILY, PROTEIN FUNCTIONS

02/03-1929 SIGNALING PROTEINS, WNT SIGNALING PATHWAY, DISHEVELED (DVL) PROTEIN, ACTIN STRESS FIBERS, VESICULAR MEMBRANES, CYTOPLASMIC VESICLES, BETA-CATENIN REGULATION, DIX DOMAIN, PROTEINS

02/03-2575 SIGNALING PROTEINS, INTRACELLULAR CALCIUM MEDIATION, G PROTEIN-COUPLED RECEPTOR (GPCR), PHOSPHODIESTERASE, WNT PROTEINS, FRIZZLED-2 RECEPTOR (RFZ2), G-ALPHA SUBUNITS, PROTEIN FUNCTIONS

02/03-0739 SIGNALING SYSTEMS, BACTERIAL POPULATION DENSITY, STREPTOCOCCUS MUTANS, GRAM-POSITIVE BACTERIA, QUORUM SENSING (QS), BIOFILM FORMATION, CELL-DENSITY-DEPENDENT GENE EXPRESSION

02/03-2444 SIGNAL LOCALIZATION, MATING BEHAVIOR, REPRODUCTIVE ISOLATION, SENSORY DRIVE HYPOTHESIS, COMMUNICATION SIGNALS, SPECIATION

02/03-1667 SIGNAL RECOGNITION PARTICLE (SRP) BINDING, PROTEINS, RIBOSOME-NASCENT CHAIN COMPLEX (RNC), CROSS-LINKING

02/03-1420 SIGNAL TRANSDUCER AND ACTIVATOR OF TRANSCRIPTION 6 (STAT6), ASTHMA, INTERLEUKEN-13, LUNG DISEASES, PULMONARY DISEASES, STAT6, AIRWAY HYPERREACTIVITY (AHR)

02/03-2586 SIGNAL TRANSDUCTION, MECHANOSENSORY TRANSDUCTION, TRANSDUCTION OF SENSORY NERVE INPUT, PARAXOMASES, TOUCH RECEPTOR NEURONS, MEC-6 PROTEIN, DEGENERIN PROTEINS, NERVE IMPULSE TRANSMISSION, NERVOUS SYSTEM MOLECULAR SIGNALING, GENE MUTATIONS, CAENORHABDITIS ELEGANS

02/03-1950 SIGNAL TRANSDUCTION PATHWAYS (STP), CHEMICAL GENETICS, PROTEIN-PROTEIN INTERACTIONS, PROTEASE CASCADE, PHOSPHORYLATION, DEPHOSPHORYLATION

02/03-0236 SILDENAFIL CITRATE, ERECTILE DYSFUNCTION (ED), CORONARY ARTERY DISEASE (CAD), MYOCARDIAL ISCHEMIA, ANGINA PECTORIS, EXERCISE, ECHOCARDIOGRAPHY, SEXUAL ACTIVITY

02/03-2354 SILDENAFIL CITRATE, ANTIDEPRESSANT-ASSOCIATED SEXUAL DYSFUNCTION, MAJOR DEPRESSIVE DISORDER (MDD), MEN'S HEALTH, SEROTONIN REUPTAKE INHIBITOR (SRI), MEDICATION ADHERENCE, SEXUAL DYSFUNCTION

02/03-1915 SILENT SPRING, DICHLORODIPHENYLTRICHLOROETHANE (DDT), CARSON/RACHEL, PESTICIDES, BIOLOGICAL PEST CONTROL

02/03-1365 SILICIC ACID, FRUSTULES, PHOTOSYNTHETIC PROTISTS, PROTISTS, CARBONIC ANHYDRASE-MEDIATED REACTION IN DIATOMS, CARBON CYCLE, DIATOMS, PH BUFFERING, BIOSILICA

02/03-2421 SILICON-BASED COMPUTERS, RECOMBINATIVE PROPERTIES, OPERATIONS PERFORMANCE, COMPUTER SYSTEMS, DEOXYRIBONUCLEIC ACID (DNA) COMPUTING, SUPERCOMPUTERS, BIOTECHNOLOGY

02/03-1879 SILKWORMS, SERICULTURE, INSECT GENOMICS, LEPIDOPTERAN SEQUENCING, BACTERIAL ARTIFICIAL CHROMOSOME (BAC) LIBRARIES, GENETIC MARKERS, BOMBYX MORI

02/03-0982 SILKY ANTEATER, HOWLER MONKEY, ALOUATTA PALLIATA, BARRO COLORADO ISLAND, CYCLOPES DIDACTYLUS, RED-EYED TREE FROG, AGALYCHNIS CALLIDRYAS, RAINFOREST ECOSYSTEMS, BIODIVERSITY

02/03-0002 SILTATION, AQUATIC ECOSYSTEMS, BIODIVERSITY LOSS, ENDANGERED SPECIES, FRESHWATER RIVERS, ILLINOIS FAUNA, MUSSEL POPULATIONS

02/03-0562 SILYMARIN, LIVER DISEASE, ALCOHOLISM, MILK THISTLE, CIRRHOSIS, SILYBUM MARIANUM, ALTERNATIVE MEDICINE, HERBAL MEDICINE

02/03-0469 SIMIAN IMMUNODEFICIENCY VIRUS (SIV), MONKEYS, PRIMATE BUSHMEAT, HUNTING, SUB-SAHARAN AFRICA, AFRICAN RAINFOREST, INFECTIOUS DISEASES, ZOONOTIC TRANSMISSION OF DISEASE, HUMAN IMMUNODEFICIENCY VIRUS (HIV), LENTIVIRUSES

02/03-0819 SIMIAN IMMUNODEFICIENCY VIRUS (SIV), HUMAN IMMUNODEFICIENCY VIRUS (HIV), IMMUNE ACTIVATION, ACQUIRED IMMUNODEFICIENCY SYNDROME (AIDS) THERAPIES, SOOTY MANGABEYS, PRIMATE IMMUNE DEFENSES, DISEASE PROGRESSION

02/03-2626 SIMIAN IMMUNODEFICIENCY VIRUS (SIV), DENDRITIC-CELL (DC) VACCINE, HUMAN IMMUNODEFICIENCY VIRUS (HIV), T LYMPHOCYTES, VACCINE DEVELOPMENT

02/03-0096 SIMULATED BIOMES, TROPICAL FOREST SIMULATION, CONTROLLED-CONDITION ECOSYSTEMS, ECOLOGY STUDY FACILITY, CARBON DIOXIDE SINK, CORAL ECOSYSTEMS, BIOSPHERE 2 SCIENTIFIC FACILITY, ECOSYSTEM STUDIES

02/03-1136 SIMULTANEOUS BRIGHTNESS CONTRAST, BRIGHTNESS APPEARANCE, RETINAL STIMULUS, VISION, COLOR, EYESIGHT

02/03-0917 SINGER TRACT OF LOUISIANA, EXTINCT BIRDS, BIRDS, IVORY-BILLED WOODPECKER, NATURE CONSERVANCY, WOODPECKERS

02/03-1033 SINGLE-CELL GENE EXPRESSION PROFILING, GENE EXPRESSION, TRANSCRIPTION, MESSENGER RIBONUCLEIC ACID (MRNA) SYNTHESIS, DEOXYRIBONUCLEIC ACID (DNA) PROBES

02/03-1448 SINGLE-CHAIN IMMUNOTOXINS, CANCER THERAPY, MONOCLONAL ANTIBODIES, EPIDERMAL GROWTH FACTOR RECEPTOR (EGFR), SMALL MOLECULE INHIBITORS, ANTISENSE OLIGONUCLEOTIDES, ANTICANCER DRUGS

02/03-1255 SINGLE-FOUNDRESS COLONIES, EUSOCIAL INSECTS, SKEW MODELS, SUBORDINATE MEMBERS, COLONY INITIATION, POLISTINE WASPS, VESPINE WASPS, SEX RATIOS, HAPLODIPLOID HYMENOPTERA, EVOLUTIONARY INFLUENCES, COOPERATIVE BREEDING

02/03-1664 SINGLE NEURON ACTIVITY, MEDIAL TEMPORAL LOBE (MTL), NEURON ACTIVITY PATTERNS, MICROELECTRODE STUDIES, VISUAL PERCEPTION, BRAIN, IMAGE SEGREGATION, PERCEPTUAL ORGANIZATION

02/03-1065 SINGLE NEURONAL SIGNALS, ANTERIOR CINGULATE, BRAIN FUNCTION, REWARD EXPECTANCY, OBSESSIVE-COMPULSIVE DISORDER (OCD), DRUG ABUSE

02/03-1348 SINGLE-NEURON RECORDING, FUNCTIONAL MAGNETIC RESONANCE IMAGING (FMRI), LOGOTHETIS NIKOS, NEURON ACTIVITY MEASUREMENT, BLOOD-OXYGEN-LEVEL-DEPENDENT (BOLD) SIGNAL, ANIMAL EXPERIMENTS, BINOCULAR RIVALRY, RETINAL DAMAGE

02/03-1388 SINGLE NUCLEOTIDE POLYMORPHISM (SNP), GENETICS, HUMAN GENOME, HAPLOTYPES, ALLELE FREQUENCY PROJECTS, GENOME

02/03-1040 SINGLE NUCLEOTIDE POLYMORPHISM (SNP), FORENSIC MICROBIOLOGY, BIOTERRORISM ATTACKS, VARIABLE-NUMBER TANDEM REPEAT (VNTR) MARKERS, ANTHRAX, INDELS, GENETIC MARKERS, BACILLUS ANTHRACIS, NUCLEOTIDE SEQUENCES

02/03-1670 SINGLE NUCLEOTIDE POLYMORPHISM (SNP), ALPHA2-ADRENERGIC RECEPTOR, AGONISTS, ASTHMA TREATMENT

02/03-1723 SINGLE NUCLEOTIDE POLYMORPHISM (SNP), PHARMACOGENOMICS, DEOXYRIBONUCLEIC ACID (DNA) VARIATIONS, HUMAN GENETIC VARIATIONS, DRUG-METABOLIZING ENZYMES

02/03-1750 SINGLE NUCLEOTIDE POLYMORPHISM (SNP), NATIONAL INSTITUTE OF GENERAL MEDICAL SCIENCES (NIGMS), GENOTYPES, PHARMACOGENOMICS, GENOME ARRAYS, DRUG DEVELOPMENT, HAPLOTYPING

02/03-1944 SINGLE NUCLEOTIDE POLYMORPHISM (SNP), NATURAL SELECTION, LINKAGE DISEQUILIBRIUM (LD), MALARIA RESISTANCE GENE, HUMAN GENOME, CORE HAPLOTYPES, HAPLOTYPE STRUCTURE

02/03-2639 SINGLE NUCLEOTIDE POLYMORPHISM (SNP), INFORMATICS, COMPLEX DISEASES, GENOME SEQUENCING, DIAGNOSTIC PREDICTIONS, PERSONALIZED MEDICINE, DATA MINING

02/03-1952 SINGLE-NUCLEOTIDE POLYMORPHISM (SNP), MALARIA PARASITE, COMMUNICABLE DISEASES, PLASMODIUM FALCIPARUM, GENOMICS, OLIGONULCEOTIDE ARRAYS

02/03-0749 SINGLE NUCLEOTIDE POLYMORPHISM (SNP), DRUG TESTING, HAPLOTYPING, PHARMACOGENOMICS, CLINICAL TESTING, GENE IDENTIFICATION

02/03-2654 SINGLE-PHOTON EMISSION COMPUTED TOMOGRAPHY (SPECT), MYOCARDIAL INFARCTION, CONTRAST-ENHANCED CARDIOVASCULAR MAGNETIC RESONANCE (CMR), SUBENDOCARDIAL MYOCARDIAL INFARCT DETECTION, NON-Q-WAVE INFARCTS, DIAGNOSTIC TECHNIQUES, CARDIOVASCULAR DISORDERS, HEART DISEASE

02/03-0139 SINGLE-STRANDED DEOXYRIBONUCLEIC ACID (SSDNA) PHAGES, FILAMENTOUS PHAGES, GRAM-POSITIVE BACTERIA, PHAGE GENOME, PROTEIN COAT PROTEINS, BACTERIOPHAGES (PHAGES), VIRION MORPHOGENESIS, PLASMIDS

02/03-0655 SINKING PHYTOPLANKTON SPECIES, PHYTOPLANKTON, TURBULENCE WINDOW, OCEAN CONDITIONS, LAKE ENVIRONMENTS, NUTRIENT CYCLING, POPULATION GROWTH BALANCE

02/03-1301 SINKS, CARBON CYCLE, SOIL ORGANIC CARBON (SOC), GRASSLANDS, WOODLAND INVASION, PLANT COMMUNITIES, PRECIPITATION, CLIMATE CHANGE

02/03-0364 SIN NOMBRE VIRUS (SNV), CONSERVATION CORRIDORS, DISEASE ECOLOGY, WILDLIFE DISEASES DATABASE, BOVINE TUBERCULOSIS, SYLVATIC PLAGUE, BRUCELLOSIS, INFECTIOUS ANIMAL DISEASES, CHRONIC WASTING DISEASE, MAMMAL POPULATIONS

02/03-2225 SIN NOMBRE VIRUS (SNV), EMERGENT DISEASES, HANTAVIRUS PULMONARY SYNDROME (HPS), RODENT VECTORS, EL NINO, INFECTIOUS DISEASES, RODENT POPULATIONS, WEATHER PATTERNS, DEER MICE, PEROMYSCUS MANICULATUS

02/03-1962 SINORHIZOBIUM MELILOTI, ALFALFA, CELL SURFACE SULFATION, NITROGEN ACQUISITION, SYMBIOTIC RELATIONSHIPS, NOD GENES, LEGUME-BACTERIA SYMBIOSIS, GENE MUTATIONS, BACTERIAL SIGNALS, RHIZOBIA

02/03-2293 SINORNITHOSAURUS, EVOLUTIONARY LINEAGES, FEATHER EVOLUTION, BRANCHING MORPHOGENESIS, BIRD FOSSILS

02/03-0158 SINOVENATOR CHANGII, AVIANLIKE DINOSAURS, THEROPODS, ORIGINS OF BIRDS, EVOLUTION, MANIRAPTORS, TROODONTID DINOSAURS, DINOSAUR FOSSILS

02/03-2050 SINUS INFECTIONS, COLDS, BACTERIAL INFECTIONS, VIRAL INFECTIONS, ANTIBIOTIC THERAPY, INFECTION DIAGNOSIS

02/03-2029 SINUS RHYTHM RESTORATION, ELECTRODE CONFIGURATION, ELECTRIC SHOCK TREATMENT, CARDIAC ARRHYTHMIA, ATRIAL FIBRILLATION

02/03-2348 SIR2 GENE, CELL REPLICATIVE SENESCENCE, CANCER AND AGING, P53 REGULATORY PROTEIN, TELOMERES, SENESCENCE, APOPTOSIS, GENE EXPRESSION PATTERNS

02/03-0541 SIROLIMUS-ELUTING STENT, RESTENOSIS, PERCUTANEOUS CORONARY REVASCULARIZATION, RAPAMYCIN, ANGINA PECTORIS, HEART DISEASE, DRUG THERAPY

02/03-0123 SISTER CHROMATID COHESION, CHROMATIN CONDENSATION, ADENOSINE TRIPHOSPHATE ENZYMES (ATPASE), CHROMOSOME SEPARATION, MITOSIS, CELL CYCLE, STRUCTURAL MAINTENANCE OF CHROMOSOMES (SMC) PROTEIN FAMILY

02/03-0000 SIV--SEE SIMIAN IMMUNODEFICIENCY VIRUS

02/03-1536 SIXTY LAKES BASIN, FROGS, NONNATIVE SPECIES, HABITAT RESTORATION, SALAMANDERS, SIERRA NEVADA MOUNTAINS, SPECIES DISTRIBUTIONS, AMPHIBIANS

02/03-0905 SIZE CHANGES, RATE EFFECTS, DEVELOPMENTAL TIME, TIMING EFFECTS, STOICHIOMETRY, ONTOGENETIC DEVELOPMENT, ALLOMETRIC INFLUENCES, BIOLOGICAL TIMING, TEMPERATURE VARIATIONS

Keyword Index

02/03-0315 SIZE DIMORPHISM, CARPODACUS MEXICANUS, ADAPTIVE MATERNAL EFFECTS, SEX RATIOS, HOUSE FINCH, EGG POSITION IN CLUTCH, MATERNAL OFFSPRING RATIO ADJUSTMENT, RANGE EXPANSION, SURVIVAL BENEFIT, ECOLOGICAL ADVANTAGES, BIRD RANGES

02/03-0448 SIZE-SIEVED BONE MARROW CELLS, BONE MARROW CELLS, MESENCHYMAL STEM CELL CULTURE, STEM CELLS, SELF-RENEWING NONHEMATOPOIETIC CELLS, NONHEMATOPOIETIC CELLS, STROMAL CELLS

02/03-1231 SKATE LOCOMOTION, BENTHIC FISHES, WALKING BEHAVIOR, CARTILAGINOUS FISHES, ELASMOBRANCHS, PELVIC FIN MODIFICATIONS, DEVELOPMENTAL BIOLOGY, CHONDRICHTHYES

02/03-1336 SKEET SHOOTING RANGE, SHOTGUN PELLETS, CALIFORNIA HORNED SNAILS, WILDLIFE LEAD EXPOSURE, LEAD CONTAMINATION, GASTROPODS, BIRD LEAD CONSUMPTION, ENVIRONMENTAL CONTAMINATION, BIOACCUMULATION, FOOD WEB, TOXIC METALS

02/03-1810 SKELETAL ANALYSIS, PRE-COLUMBIAN PEOPLE, NATIVE AMERICANS, INFECTIOUS DISEASES, MORTALITY, EPIDEMICS, EUROPEAN PATHOGENS

02/03-1144 SKELETAL MODELS, RAT STRAINS, BONE FORMATION, GENETIC INFLUENCES, OSTEOPOROSIS, HUMAN PARATHYROID HORMONE (HPTH), MALE RATS, PARATHYROID HORMONE (PHH)

02/03-1681 SKELETAL MUSCLE CELL SPECIFICATION, NEUROGENESIS, REPORTER GENES, BRAIN, GENE REGULATION, MYOGENIC REGULATORY FACTOR (MRF)

02/03-2638 SKELETAL MUSCLE MASS, MUSCULAR DYSTROPHY TREATMENT, DUCHENNE MUSCULAR DYSTROPHY (DMO), GDF8 GENE, MYOSTATIN BLOCKADE, GENE MUTATIONS

02/03-2559 SKELETAL MUSCLES, MYOR PROTEIN, BASIC HELIX-LOOP-HELIX (BHLH), MUSCLE DEVELOPMENT, CAPSULIN PROTEIN, TRANSCRIPTION FACTORS, GENE CODING, CELL LINEAGES, FACIAL MUSCLE DEVELOPMENT

02/03-2018 SKELETAL-RELATED EVENT, PROSTATE CANCER, OSTEOLYTIC LESIONS, OSTEOBLASTIC LESIONS, PAMIDRONATE DISODIUM, ZOLEDONIC ACID, INTRAVENOUS BISPHOSPHONATES, BREAST CANCER, METASTASES, TUMORS

02/03-0878 SKELETAL REMAINS, WOOLLY MAMMOTHS, ICE AGE MAMMALS, MAMMOTH FOOD RESOURCE, HUMAN ARRIVAL IN AMERICA, WISCONSIN

02/03-2723 SKELETAL REMAINS, NATIVE AMERICANS, PREHISTORIC PEOPLE, FORENSIC ANTHROPOLOGY, DISEASE PATTERNS, NUTRITION OF ANCIENT CULTURES, CRIBRA ORBITALIA

02/03-1255 SKEW MODELS, EUSOCIAL INSECTS, COOPERATIVE BREEDING, SUBORDINATE MEMBERS, COLONY INITIATION, POLISTINE WASPS, VESPINE WASPS, SEX RATIOS, HAPLODIPLOID HYMENOPTERA, EVOLUTIONARY INFLUENCES, SINGLE-FOUNDRESS COLONIES

02/03-0433 SKI7P PROTEIN, RIBONUCLEIC ACID (RNA), NONSTOP MRNA, EXOSOME, TERMINATION CODONS, TRANSCRIPTION, MESSENGER RIBONUCLEIC ACID (MRNA)

02/03-2422 SKILL SELECTION, SOCIAL COGNITION SKILLS, DOG EVOLUTION, SOCIAL CUE RESPONSES, WOLF SOCIAL COGNITION, CANINE BEHAVIOR, OBJECT CHOICE TASKS, HUMAN INFLUENCE, DOMESTICATION

02/03-1779 SKIN, EPIDERMIS, MELANIN, SENSE OF TOUCH, DERMIS, TACTILE SENSE

02/03-2076 SKIN, PHOTOTOXICOLOGY, SUNLIGHT, NATIONAL TOXICOLOGY PROGRAM (NTP) CENTER FOR PHOTOTOXICOLOGY (NCP), FOOD AND DRUG ADMINISTRATION (FDA), CHEMICALS, PERSONAL CARE PRODUCTS, CANCER, COSMETICS

02/03-1279 SKIN ALLOGRAFT REJECTIONS, AMPHIBIAN LIMB REGENERATION, LIMB REGENERATION, TRAUMATIC INJURY RECOVERY, REGENERATED LIMBS, ALLOGRAFT REJECTIONS, IMMUNITY FACTORS

02/03-1082 SKIN ATROPHY, STRAWBERRY NAEVI, PULSED DYE LASERS (POL), CHILDHOOD HEMANGIOMAS, HYPOPIGMENTATION, SOFT TISSUE TUMORS, TUMOR TREATMENT

02/03-0168 SKIN CANCER, DACARBAZINE, MELANOMA, MALIGNANT MELANOMA, PACLITAXEL, CANCER/SKIN, COMBINATION DRUG THERAPIES, ANTI-TUMOR THERAPIES

02/03-0816 SKIN CANCER, DYSPLASTIC MOLES, MELANOMA, ACTINIC KERATOSES, SQUAMOUS-CELL CANCERS, CANCER/SKIN, MOLE CHARACTERISTICS

02/03-1137 SKIN CANCER, SUNSCREENS, ULTRAVIOLET RAYS, ZINC OXIDE, TITANIUM DIOXIDE, SUN PROTECTION FACTOR (SPF)

02/03-1350 SKIN CANCER, BRAF GENE, CANCER GENOME PROJECT, PATHOGENESIS, MELANOMA, BIOINFORMATICS, CANCER/SKIN

02/03-1421 SKIN CANCER, MELANOMA, MALIGNANT MELANOMA, SCOTLAND, CANCER/SKIN

02/03-1423 SKIN CANCER, IMMUNE RESPONSE, MELANOMA, GANGLIOSIDES, CANCER VACCINES, CANCER/SKIN, CYTOKINE, INTERLEUKIN-2, ANTIGEN-PRESENTING CELLS (APCS)

02/03-1461 SKIN CANCER, HEART DISEASE, CANCER, SUNLIGHT, DIABETES, SCHIZOPHRENIA, MULTIPLE SCLEROSIS, VITAMIN D, NUTRITIONAL SUPPLEMENTS

02/03-1729 SKIN CANCER, CANCER/SKIN, ONCOGENESIS, CYCLIN-DEPENDENT KINASE 4 (CDK4), RAS PROTEIN, CYCLIN D1, PROTEIN INTERACTIONS, TUMORIGENESIS

02/03-1741 SKIN CANCER, MELANOMA, SENTINEL LYMPHADENECTOMY, POSITRON EMISSION TOMOGRAPHY (PET), AMERICAN JOINT COMMITTEE ON CANCER (AJCC), CUTANEOUS MELANOMA, CANCER/SKIN

02/03-2397 SKIN CANCER, BASAL CELL CARCINOMA (BCC), SUN EXPOSURE, MOHS MICROGRAPHIC SURGERY, DERMATOLOGY

02/03-1803 SKIN CANCER DETECTION, X-RAYS, CANCER/SKIN, TERAHERTZ RADIATION, TERAVIEW, MOLECULAR IDENTIFICATION

02/03-0775 SKIN CANCER DIAGNOSIS, MALIGNANT MELANOMA IN SITU, CLARK TUMOR LEVEL, BRESLOW TUMOR THICKNESS, IMMUNOHISTOCHEMISTRY, MELAN-A/MART-1, CANCER/SKIN

02/03-0267 SKIN CARE PRODUCTS, CUSTOMIZED COSMETICS, BIOTECHNOLOGY TECHNIQUES, GENETIC MARKERS, PLANT CELL CULTURES, COSMETICS INDUSTRY

02/03-2695 SKIN CELLS, BLOOD VESSEL REGENERATION, TISSUE ENGINEERING, AUTOLOGOUS CELLS, FIBROBLASTS, CARDIOVASCULAR DISEASE

02/03-1709 SKIN COLOR EVOLUTION, FOLATE, FOLIC ACID, MELANIN, VITAMIN D3, ULTRAVIOLET (UV) LIGHT, EVOLUTIONARY ADAPTATIONS

02/03-2319 SKIN DEFENSE SYSTEM, ANTIMICROBIAL PEPTIDES, CATHELICIDINS, BETA-DEFENSINS, ATOPIC DERMATITIS, PSORIASIS, ALLERGIC RHINITIS, IMMUNE SYSTEM RESPONSES, BACTERIAL INFECTIONS

02/03-0836 SKIN DISEASES, DERMATOLOGICAL DISEASES, RASHES AMONG SCHOOLCHILDREN, PARVOVIRUS B19, ERYTHEMA INFECTIOSUM, CONTACT DERMATITIS, PRURITIC RASHES, CHILDREN'S HEALTH, DISEASE OUTBREAK, FIFTH DISEASE

02/03-2672 SKIN DISEASES, CHRONIC DISEASE, CYTOKINES, TOPICAL TREATMENTS, SYSTEMIC DRUGS, SUNLIGHT, PHOTOTHERAPY, PSORIASIS, INFLAMMATORY DISORDERS

02/03-1133 SKIN DISORDERS, KERATINOCYTES, T CELLS, CYTOKINES, LANGERHANS CELLS, IMMUNE DEVIATION, ANTIGEN PRESENTING CELLS, AUTOIMMUNE DISEASES, INFLAMMATORY RESPONSES, PSORIASIS

02/03-1411 SKIN DISORDERS, TELANGIECTASES, BLOOD VESSEL INFLAMMATION, ROSACEA DIAGNOSIS, LASER SURGERY, RASHES

02/03-1732 SKIN DISORDERS, INHERITED HUMAN SKIN DISEASE, VECTORS, GENE THERAPY, NONVIRAL GENETIC CORRECTION, BACTERIOPHAGE VECTORS, GENE-TRANSFER TECHNOLOGIES, STREPTOMYCES PHI-C31 INTEGRASE, RECESSIVE DYSTROPHIC EPIDERMOLYSIS BULLOSA (RDEB)

02/03-0552 SKINFOLD THICKNESS, TECUMSEH STUDY, LEAN BODY MASS, BLOOD PRESSURE, OBESITY, MUSCULATURE

02/03-1804 SKIN GRAFTS, TISSUE ENGINEERING, REGENERATING TISSUE, SYNTHETIC ORGAN REPLACEMENT, TRANSPLANTS

02/03-1853 SKINKS, GRAND SKINK, MASS MEASUREMENT, OLIGOSOMA GRANDE, BODY MASS PREDICTION, SNOUT-VENT LENGTH, MONTANE HABITATS, REPTILES, ENDANGERED SPECIES

02/03-1859 SKINKS, GROWTH-INDUCED MORTALITY, FEEDING RATES, TASMANIAN SNOW SKINKS, NIVEOSCINCUS MICROLEPIDOTUS, LIZARD YOUNG, EVOLUTIONARY FACTORS

02/03-1444 SKIN LESIONS, BACILLUS ANTHRACIS, CUTANEOUS ANTHRAX, PENICILLIN TREATMENT, ENDEMIC DISEASES, ZOONOSIS, ANTHRAX TRANSMISSION, BACTERIAL INFECTIONS

02/03-1182 SKIN PIGMENTATION, FOLATES, ULTRAVIOLET (UV) RADIATION, VITAMIN D, HUMAN EVOLUTION, ENVIRONMENTAL FACTORS, MELANIN

02/03-1769 SKIN PRODUCTS, DRUG DEVELOPMENT, TISSUE ENGINEERING, BIOACTIVE SCAFFOLDS, POLYMERS, CELL GROWTH, MATERIAL SCIENCES

02/03-0565 SKIN RASHES, FIFTH DISEASE, ERYTHEMA INFECTIOSUM, MACULOPAPULAR ERYTHEMATOUS LESIONS, PARVOVIRUS B19, SCHOOL HEALTH ISSUES, EPIDEMICS, RASHES

02/03-1208 SKIN REPLACEMENT, FRACTURE HEALING, CHRONIC ULCERS, WOUND HEALING, BONE MORPHOGENETIC PROTEIN (BMP), BROKEN BONES, GROWTH FACTORS

02/03-0204 SKIN ULCERATIONS, GROUP G STREPTOCOCCAL BACTEREMIA, AGE-RELATED DISEASE, IMMUNOLOGICAL SENESCENCE, OPPORTUNISTIC INFECTIONS, COMORBIDITY, BACTEREMIA

02/03-2331 SKIN ULCERATIONS, PYODERMA GANGRENOSUM, MISDIAGNOSES, INFLAMMATORY SKIN DISORDERS

02/03-1072 SKULL DISCOVERIES, FOSSIL DISCOVERIES, HOMINID SKULLS, SAHELANTHROPUS TCHADENSIS, TOUMAI, EVOLUTIONARY THEORIES, HOMO ERECTUS, HOMO HABILIS, HUMAN EVOLUTION, OUT-OF-AFRICA THEORY

02/03-1851 SKULL MORPHOLOGY, AUSTRALIA, LONGMAN'S BEAKED WHALES, BEAKED WHALES, MESOPLODON PACIFICUS, DEOXYRIBONUCLEIC ACID (DNA) REFERENCE DATABASE, WHALE TAXONOMY, RARE WHALES, MARINE MAMMALS, INDOPACETUS PACIFICUS

02/03-0586 SKULL SERIES, CALIFORNIA ACADEMY OF SCIENCES, LIFE HISTORIES, ZALOPHUS CALFORNIANUS, SEA LION, BONE PROCESSING, MUSEUM COLLECTIONS, MAMMAL ANATOMY

02/03-0356 SKY GLOW, LIGHT POLLUTION, NOCTURNAL ANIMALS, INTERNATIONAL DARK-SKY ASSOCIATION, ANIMAL BEHAVIOR INFLUENCES, ECOSYSTEM DISRUPTIONS

02/03-1878 SKY ISLANDS, TARANTULAS, CENTIPEDES, SONORAN ARTHROPOD STUDIES INSTITUTE (SASI), ARTHROPODS, TROPICAL HABITAT, TEMPERATE HABITATS

02/03-1596 SLASH-AND-BURN AGRICULTURE, BIOLOGICAL ENDEMISM, DEFORESTATION, CONSERVATION, TAVY, MADAGASCAR, HABITAT DESTRUCTION, BIODIVERSITY HOTSPOTS

02/03-1304 SLASH-AND-BURN FARMING, SOIL IN THE AMAZON, AMAZON SOILS, TERRA PRETA, PRE-COLUMBIAN AMAZON FARMING, FARMING, SUSTAINABLE FARMING

02/03-0598 SLAVE LABOR, MUSCLE-POWERED MACHINES, HISTORICAL MACHINES, PHYSICAL LABOR, ANCIENT MACHINES

02/03-0299 SLAVERY, HUMAN TRAFFICKING, INTERNATIONAL ORGANIZATION FOR MIGRATION, UNITED NATIONS, AMNESTY INTERNATIONAL, SOCIAL JUSTICE

02/03-0861 SLEEP, NUTRITION, SMELL, TASTE, SEXUAL FUNCTION, MEMORY, EXERCISE, HEART DISEASE, AGING, PAIN MANAGEMENT

02/03-1465 SLEEP, RAPID EYE MOVEMENT (REM) SLEEP, DREAMS, HIPPOCAMPUS, MEMORY CONSOLIDATION

02/03-2056 SLEEP, WOMEN'S HEALTH, CARBOHYDRATES, CALORIES, VITAMINS, MINERALS, FOOD, FATIGUE, SUNLIGHT, EXERCISE, DIET

02/03-2108 SLEEP ALARMS, AUTOMOBILE ACCIDENTS, DRIVER FATIGUE, SAFETY MEASURES

02/03-1155 SLEEP APNEA, OBSTRUCTIVE SLEEP APNEA SYNDROME, AMERICAN ACADEMY OF PEDIATRICS, SNORING, ATTENTION DEFICIT HYPERACTIVITY DISORDER (ADHD), BREATHING DIFFICULTIES

02/03-2078 SLEEP APNEA, HEALTH EFFECTS, INSOMNIA, CONTINUOUS POSITIVE AIRWAY PRESSURE (CPAP), SLEEP DEPRIVATION, SNORING

02/03-0185 SLEEP APNEA SYNDROME, ATRIAL PACING, PACEMAKERS, ARRHYTHMIA, POLYSOMNOGRAPHY, HEART RATE MONITORING

02/03-0215 SLEEP ATTACKS, PRAMIPEXOLE, PARKINSON'S DISEASE, SUDDEN-ONSET SLEEP, ROPINIROLE, EPWORTH SLEEPINESS SCALE (ESS), DRIVING SAFETY, DAYTIME SLEEPINESS, INAPPROPRIATE SLEEP COMPOSITE SCORE (ISCS), DRIVING RISKS, AUTOMOBILE SAFETY

02/03-0425 SLEEP DEPRIVATION, CLOCK GENES, CIRCADIAN CYCLES, FRUIT FLY MUTANTS, DROSOPHILA MELANOGASTER, MAMMALIAN SLEEP, GENE FUNCTIONS

02/03-1507 SLEEP DEPRIVATION, INSULIN RESISTANCE, OBESITY, CYTOKINES, DIABETES, LEPTIN, CHRONIC ILLNESS, INFECTION RISK FACTORS

02/03-2078 SLEEP DEPRIVATION, HEALTH EFFECTS, INSOMNIA, CONTINUOUS POSITIVE AIRWAY PRESSURE (CPAP), SLEEP APNEA, SNORING

02/03-0835 SLEEP DISORDERS, LIFE-THREATENING DISORDERS, OBSTRUCTIVE SLEEP APNEA, INSOMNIA, BREATHING DIFFICULTY

02/03-2681 SLEEP DISORDERS, RAPID EYE MOVEMENT (REM) BEHAVIOR DISORDERS, MINNESOTA REGIONAL SLEEP DISORDERS CENTER, PARKINSON'S DISEASE, NEUROLOGICAL DISEASES, MIDBRAIN, PARASOMNIA

02/03-0105 SLEEPING SICKNESS, GLOSSINA, TSETSE FLIES, FLORISSANT FOSSIL RECORD, OLIGOCENE, INFECTIOUS DISEASE, EVOLUTION OF TSETSE FLIES, TRYPANOSOMES, NAGANA

02/03-0278 SLEEP-PROMOTING NEURONS, POWER LAW RELATIONSHIPS, NEURONS, EXPONENTIAL CURVE, MODELING SLEEP, VITAL SIGNS, WAKE-INDUCING NEURONS

02/03-1101 SLEEP REGULATION, HYPOCRETINS, OREXINS, NARCOLEPSY, PEPTIDES, NEUROTRANSMITTERS, BRAIN FUNCTIONS

02/03-0722 SLEEP STATES, AROUSAL STATES, THALAMACORTICAL NETWORK, SENSORY INPUT TO THALAMUS, NEUROANATOMY, PERIGENICULATE NEURON (PGN), BRAIN FUNCTION, CENTRAL NERVOUS SYSTEM (CNS), FEEDBACK LOOPS

02/03-2587 SLIMB PROTEIN, UBIQUITIN-PROTEASOME PATHWAY, F-BOX/WD40-REPEAT PROTEINS, PROTEIN PHOSPHORYLATION, CIRCADIAN CLOCK, DOUBLETIME ENZYME (DBT), PERIOD (PER) PROTEIN, GENE MUTATIONS

02/03-2247 SLIMB (SLMB) GENE, MOLECULAR CLOCK, FRUIT FLY, PERIOD PROTEIN, TIMELESS PROTEIN, UBIQUITIN-LIGASE SCF PROTEOSOME PATHWAY, F-BOX/WD40

PROTEIN, PHOSPHORYLATION, DROSOPHILA MELANOGASTER, CIRCADIAN CLOCK

02/03-1219 SLIME MOLDS, GENETIC DISCOVERIES, ESCHERICHIA COLI, BOOK REVIEWS, BIOLOGISTS, SCIENTIFIC BREAKTHROUGHS, GENETICS

02/03-2513 SLOCUM GLIDER, SEA PROBES, ARGO SPEED PROBE, OCEAN ROVERS, AUTONOMOUS UNDERWATER VEHICLE (AUV), ELECTRONIC JETSAM

02/03-1555 SLOTHS, BERINGIA, BUFFALO, MAMMOTHS, MASTODONS, MEGAFAUNA, EXTINCT MAMMALS, LARGE MAMMALS, ICE-AGE FAUNA

02/03-2374 SLOW FOOD, FAST FOOD, SODIUM, FIBER, SATURATED FAT, HEALTHY DIETARY GUIDELINES, NUTRITION, FOOD ENJOYMENT

02/03-1141 SLOW FOOD MOVEMENT, FOOD, CULINARY ARTS, EPICUREAN HABITS, COOKING, GOURMET FOODS, ENVIRONMENTALLY ORIENTED FOOD CULTURE, REGIONAL CUISINE

02/03-1904 SLUDGE DISPOSAL, INTERCEPTOR SEWER, DRY WEATHER FLOW (DWF), DENITRIFICATION, WASTEWATER TREATMENT, BLACKBURN MEADOWS WASTEWATER TREATMENT WORKS

02/03-0009 SMALL GENOME SIZE, THERMOPHILIC ORGANISMS, VENT COMMUNITIES, NANOARCHAEUM EQUITANS, SMALL SUBUNIT RIBOSOMAL RIBONUCLEIC ACID (SSRRNA), ARCHAEA, PRIMITIVE MICROORGANISM, PHYLUM NOVUM

02/03-1206 SMALL-GROUP APPRENTICESHIP (SGA), MENTORING, TEACHING, BIOTECHNOLOGY EDUCATION, CELL CULTURE TECHNIQUES, SECONDARY SCHOOL PROGRAMS, EDUCATIONAL SUPPLEMENTATION

02/03-2555 SMALL INTERFERING RNA (SIRNA), APTAMERS, MONOCLONAL ANTIBODIES, DICERS, RIBONUCLEIC ACID (RNA) FUNCTIONS

02/03-1448 SMALL MOLECULE INHIBITORS, CANCER THERAPY, MONOCLONAL ANTIBODIES, SINGLE-CHAIN IMMUNOTOXINS, EPIDERMAL GROWTH FACTOR RECEPTOR (EGFR), ANTISENSE OLIGONUCLEOTIDES, ANTICANCER DRUGS

02/03-1062 SMALL-MOLECULE PHARMACEUTICALS, MONOCLONAL ANTIBODIES, HUMANIZED ANTIBODIES, BACTERIA-SPECIFIC PHAGES, GENETIC ENGINEERING, IMMUNE SYSTEM, DRUG DEVELOPMENT

02/03-2720 SMALL MOLECULES, PROTEIN CHIPS, ANTIBODY ARRAYS, NUCLEIC ACIDS, DEOXYRIBONUCLEIC ACID (DNA) MOLECULES, OLIGONUCLEOTIDES, APTAMERS

02/03-2269 SMALL MYOSIN A (MYOA), TOXOPLASMA GONDII LOCOMOTION, ANHYDROTETRACYCLINE (ATC) PROTECTION, PARASITIC INFECTION, OBLIGATE PARASITES, HOST-CELL INVASION, VIRULENCE FACTORS

02/03-2403 SMALLPOX, BIOTERRORISM, MASS VACCINATIONS, TARGETED SMALLPOX VACCINATIONS, PUBLIC SAFETY ISSUES, NATIONAL SECURITY ISSUES, EPIDEMIOLOGICAL SIMULATION OF SMALLPOX RELEASE, VACCINATIONS

02/03-0799 SMALLPOX VACCINATION, VACCINIA VIRUS, IMMUNIZATIONS, BIOTERRORISM, PUBLIC HEALTH, DILUTED VACCINES

02/03-0804 SMALLPOX VACCINATION, INFECTIOUS DISEASES, VARIOLA VIRUS, BIOTERRORISM, PUBLIC HEALTH, VACCINATION, ORTHOPOXVIRUS, WORLD HEALTH ORGANIZATION (WHO), DISEASE INCUBATION

02/03-0808 SMALLPOX VACCINATION, VACCINIA VIRUS VACCINE, INFECTIOUS DISEASES, VARIOLA VIRUS, IMMUNIZATION, BIOTERRORISM, T-CELL RESPONSES

02/03-1193 SMALLPOX VACCINE, VACCINATION RISKS, ANTHRAX, PUBLIC HEALTH, BIOWARFARE, TERRORIST ATTACKS

02/03-0233 SMALLPOX VIRUS, VACCINATION, BIOTERRORISM, DISEASE PREVENTION, IMMUNITY, DISFIGURING DISEASES, DEADLY DISEASES

02/03-0009 SMALL SUBUNIT RIBOSOMAL RIBONUCLEIC ACID (SSRRNA), THERMOPHILIC ORGANISMS, VENT COMMUNITIES, SMALL GENOME SIZE, NANOARCHAEUM EQUITANS, ARCHAEA, PRIMITIVE MICROORGANISM, PHYLUM NOVUM

02/03-0861 SMELL, NUTRITION, AGING, TASTE, SEXUAL FUNCTION, MEMORY, EXERCISE, HEART DISEASE, SLEEP, PAIN MANAGEMENT

02/03-1877 SMELL, AROMATIC PLANTS, MARJORAM, COLOR, SENSORIAL CHARACTERISTICS, TASTE, HYBRID VARIETIES, HERB CULTIVATION

02/03-0286 SMELL, AROMA PERCEPTION, FAT CONTENT, HEADSPACE GAS CHROMATOGRAPHY, PRINCIPAL COMPONENT ANALYSIS (PCA), ICE CREAM AROMAS, ELECTRONIC NOSES, FLAVOR PERCEPTION, GAS SENSORS

02/03-1981 SMELL SENSITIVITY, OLDER ADULTS, SENSORY FUNCTIONS, ELDER HEALTHCARE, OLFACTORY IMPAIRMENT

02/03-0272 SMELL THRESHOLDS IN SPACE, PHYSIOLOGICAL EFFECTS, MICROGRAVITY, TASTE, SPACE FLIGHT, CHEMOSENSORY RESEARCH

02/03-0949 SMITHSONIAN INSTITUTION, NATIONAL ZOOLOGICAL PARK, GIANT PANDA, CHINA WILDLIFE CONSERVATION ASSOCIATION, ASIA TRAIL EXHIBIT, UMBRELLA SPECIES, ANIMAL BEHAVIOR, PANDA NATURAL HISTORY, CAPTIVE BREEDING

02/03-2657 SMOKE EXPOSURE RISKS, SECONDHAND SMOKE (SHS), MIDDLE SCHOOL STUDENTS, HIGH SCHOOL STUDENTS, TOBACCO USE, CIGARETTE SMOKE

02/03-1605 SMOKERS, BLACK SMOKERS, HYDROTHERMAL VENTS, INDIAN OCEAN VENTS, OCEAN FLOOR COMMUNITIES, PACIFIC OCEAN, ATLANTIC OCEAN VENTS, UNDERSEA GEYSERS, CALDERAS, EXTREMOPHILES, BENTHIC ORGANISMS

02/03-0956 SMOKEY MOUNTAINS NATIONAL PARKS, BISON REINTRODUCTIONS, MEADOWLAND RESTORATION, GRAZING, WILDLIFE MANAGEMENT, ELK REINTRODUCTIONS, REINTRODUCED WILDLIFE, CONSERVATION INITIATIVES

02/03-0523 SMOKING, HEALTH RISKS, BINGE DRINKING, PREVENTIVE HEALTHCARE, PUBLIC HEALTH, STATE HEALTHCARE PROGRAMS, SAFETY BELT USE, MAMMOGRAMS

02/03-1470 SMOKING, OSTEOPOROSIS, BONE LOSS, NICOTINE, CALCIOTROPIC HORMONES, ESTROGEN LEVELS, HORMONE DEPLETION

02/03-1780 SMOKING, BREAST CANCER RISK, ENVIRONMENTAL CARCINOGEN EXPOSURE, WOMEN'S HEALTH, CANCER/BREAST, CIGARETTE SMOKE

02/03-2004 SMOKING, TOBACCO SETTLEMENT, SMOKING-CONTROL PROGRAMS, CIGARETTE ADVERTISING, PUBLIC HEALTH, STATE EXPENDITURES, YOUTH SMOKING

02/03-2060 SMOKING, OBESITY, EXERCISE, DIET, NONSTEROIDAL ANTIINFLAMMATORY DRUG (NSAID), SCREENING TESTS, CANCER RISK FACTORS, GASTRIC REFLUX DISEASE

02/03-0854 SMOKING AMONG TEENS, YOUTH RISK BEHAVIOR SURVEY (YRBS), TEEN SMOKING, ANTISMOKING CAMPAIGNS, CIGARETTE SMOKING, TOBACCO USE

02/03-0832 SMOKING AND DEPRESSION, DEPRESSION, SUBSTANCE ABUSE, NICOTINE, DYSTHYMIA, ALCOHOL ABUSE, PSYCHIATRIC DISORDERS

02/03-0547 SMOKING CESSATION, TOBACCO CONTROL, FRAMEWORK CONVENTION ON TOBACCO CONTROL, CIGARETTE ADDICTION, TOBACCO TAXATION, PUBLIC HEALTH, DEVELOPING COUNTRIES

02/03-1185 SMOKING CESSATION, NICOTINE REPLACEMENT THERAPY (NRT), PHARMACEUTICAL AIDS, CIGARETTES, ADDICTION, TOBACCO USE

02/03-2097 SMOKING CESSATION PROGRAMS, PUBLIC HEALTH SERVICE, TELEPHONE COUNSELING, QUITLINES, CLINICAL TRIALS, SERVICE SETTINGS, CALIFORNIA SMOKERS' HELPLINE, ABSTINENCE RATES

02/03-2004 SMOKING CONTROL PROGRAMS, TOBACCO SETTLEMENT, CIGARETTE ADVERTISING, SMOKING, PUBLIC HEALTH, STATE EXPENDITURES, YOUTH SMOKING

02/03-1161 SMOKING DETERRENTS, VACCINES, NICOTINE ADDICTION VACCINE, ANTIBODIES AGAINST NICOTINE, ADDICTIVE SUBSTANCES

02/03-1165 SMOKING-RELATED DEATHS, TOBACCO-CONTROL MEASURES, LUNG CANCER, ECONOMIC LOSSES, CIGARETTE SMOKING, CANCER/LUNG

02/03-0544 SMOKING RISKS, MENTAL ILLNESS, SCHIZOPHRENIA, ANXIETY DISORDERS, AGORAPHOBIA, DEPRESSION

02/03-1334 SNAGS, FUEL REDUCTION, DROUGHT CONDITIONS, FIRE ECOLOGY, ECOSYSTEM STABILITY, FOREST FIRES

02/03-1548 SNAIL VENOM PRODUCTION, CONUS CALIFORNICUS, VENOM APPARATUS, PREDATORY HUNTING STRATEGIES, PEPTIDE TOXIN, POISONOUS SNAILS, AQUATIC SNAILS

02/03-0896 SNAIL VENOM REMEDIES, PARACELSUS, ARSENIC, DISEASE TREATMENTS, BOTOX, NICOTINE TREATMENT, POISONS

02/03-1579 SNAIL WATER INTAKE, DESERT SNAILS, DENSITY DEPENDENCE, DEW COLLECTION, POPULATION DENSITY, ABSORPTION OF WATER, WATER INFLUX, TROCHOIDEA SEETZENII

02/03-0012 SNAKE BEHAVIOR, RATTLESNAKE POPULATIONS, EASTERN MASSASAUGA RATTLESNAKE, ENDANGERED SPECIES PROTECTION, RADIO TRANSMITTER TRACKING, PRAIRIE WETLANDS, SWAN LAKE NATIONAL WILDLIFE REFUGE

02/03-1242 SNAKE BEHAVIOR, CROTALUS ADAMANTEUS, RATTLESNAKES, JACOBSEN'S ORGAN, POISONOUS SNAKES, EASTERN DIAMONDBACK RATTLESNAKE

02/03-0636 SNAKE EVOLUTION, EVOLUTIONARY LINEAGES, SEA KRAITS, SEA SNAKES, AUSTRALIA, LAND DWELLING SNAKES, MARINE ADAPTATIONS, POISONOUS SNAKES

02/03-1239 SNAKE FEEDING BEHAVIOR, GAPE-LIMITED PREDATORS, FORDONIA LEUCOBALIA, GERARDA PREVOSTIANA, PREY CONSUMPTION, TROPICAL SNAKES, FEEDING MECHANISMS, REPTILES

02/03-0325 SNAKE PREDATORS, DESERT IGUANAS, CHEMOSENSORY DETECTION, ANTIPREDATOR BEHAVIORS, CALIFORNIA KINGSNAKE, CHEMICAL CUES, PHEROMONE DETECTION BY PREY, PREDATOR-PREY RELATIONSHIPS, LAMPROPELTIS GETULA CALIFORNIAE, DIPSOSAURUS DOSALIS

02/03-0081 SNAKES, REPTILES, CONSERVATION SURVEYS, JOHN F. KENNEDY SPACE CENTER (KSC) HERPETOFAUNA SURVEY, UNITED STATES FISH AND WILDLIFE SERVICE (USFWS), PROTECTED HABITATS, TERRESTRIAL ECOSYSTEMS, AQUATIC ECOSYSTEMS, AMPHIBIANS

02/03-2155 SNAKES, DIFFERENTIAL VENOM INJECTION, VENOM METERING, PREDATION

02/03-2217 SNAKES, POPULATION FLUCTUATIONS, MORAN EFFECT, BLACK RAT SNAKES, ELAPHE O. OBSOLETA, STOCHASTIC PERTURBATIONS, ENVIRONMENTAL PHENOMENA, SYNCHRONIZED POPULATIONS, CONSERVATION STRATEGIES

02/03-1856 SNAKE SURGERY, BOA CONSTRICTORS, LIDOCAINE HYDROCHLORIDE, LOCAL ANESTHESIA, RADIO TRANSMITTER INSERTION, ANESTHESIA, TRANSMITTER IMPLANTATION, SURGERY SAFETY, WILDLIFE TRACKING

02/03-2523 SNAP BEANS, INSECT-WEED INTERACTIONS, CRABGRASS, PIGWEED, CROP MANAGEMENT, WEED THRESHOLD, PEST CONTROL

02/03-1702 SNAP-TRAP PLANTS, CARNIVOROUS PLANTS, WATERWHEEL PLANT, VENUS FLYTRAP, SUNDEW, PLANT EVOLUTION, INSECT-CAPTURING PLANTS, PREDATORY PLANTS, EVOLUTIONARY LINEAGES

02/03-1155 SNORING, OBSTRUCTIVE SLEEP APNEA SYNDROME, AMERICAN ACADEMY OF PEDIATRICS, SLEEP APNEA, ATTENTION DEFICIT HYPERACTIVITY DISORDER (ADHD), BREATHING DIFFICULTIES

02/03-2078 SNORING, HEALTH EFFECTS, INSOMNIA, CONTINUOUS POSITIVE AIRWAY PRESSURE (CPAP), SLEEP APNEA, SLEEP DEPRIVATION

02/03-1345 SNORKELING, REEF FISHES, OCEAN BIODIVERSITY, MICRONESIA, CORAL REEFS, MARINE ECOSYSTEMS

02/03-0335 SNORKELING WITH TRUNK, RESPIRATORY SYSTEM MODIFICATIONS, PRESSURE ADAPTATIONS, AQUATIC ORIGINS, PLEURAL SPACE, TRUNK, ANIMAL BEHAVIOR, DIAPHRAGM THICKNESS, LUNG PHYSIOLOGY, ELEPHANT TRAITS

02/03-1855 SNOUT-TO-HIND-LEG MEASUREMENTS, EASTERN RED-BACKED SALAMANDERS, FORESTRY MANAGEMENT, MEASUREMENT TECHNIQUES, SALAMANDERS, BODY SIZE MEASUREMENTS

02/03-1853 SNOUT-VENT LENGTH, GRAND SKINK, MASS MEASUREMENT, OLIGOSOMA GRANDE, SKINKS, BODY MASS PREDICTION, MONTANE HABITATS, REPTILES, ENDANGERED SPECIES

02/03-2234 SNOWDROP BULBS, CONVENTION ON INTERNATIONAL TRADE IN ENDANGERED SPECIES OF WILD FAUNA AND FLORA (CITES), INDIGENOUS BULB PROPAGATION, WILD BULB TRADE, ENDANGERED FLORA, FLOWER HARVESTING

02/03-2401 SNOWFLAKES, UNIQUE CRYSTALS, MOISTURE CONTENT, ACCUMULATION, COMPUTER MODELS, PRECIPITATION VARIABILITY, WEATHER FORECASTS

02/03-2187 SNOW GEESE, POLYMORPHISMS, PLUMAGE COLOR VARIATIONS, BIRD BEHAVIOR, GENETIC FITNESS, MENDELIAN GENETICS

02/03-2212 SNOWSHOE HARE, LEPUS AMERICANUS, HERBIVORY, DEFENSIVE CHEMICAL CONCENTRATIONS, POOR-QUALITY DIET, WOODY PLANTS, BROWSE CONSUMPTION, HARE DIET, BOREAL FOREST ECOSYSTEMS

02/03-2154 SNOWY OWL LIFE HISTORY, ALASKA, LEMMINGS, NYCTEA SCANDIACA, HUMAN-OWL INTERACTIONS, BIRD BEHAVIOR, OWLS

02/03-0239 SOCIAL ADJUSTMENT, LATE-LIFE DEPRESSION, PSYCHOTHERAPY, NORTRIPTYLINE, DEPRESSION TREATMENT, PHARMACOTHERAPY, NONPSYCHOTIC NONBIPOLAR MAJOR DEPRESSION

02/03-1277 SOCIAL ANIMALS, ANIMAL BEHAVIOR, MEERKAT NATURAL HISTORY, PATERNITY UNCERTAINTY, SEX DIFFERENCES, HELPING BEHAVIOR, COOPERATION, HELPER ROLES

02/03-0004 SOCIAL BEHAVIOR, SPOTTED HYENA, CROCUTA CROCUTA, CARNIVOROUS MAMMALS, TALEK HYENAS, HYENA LIFE HISTORY, MAMMAL CLANS

02/03-0740 SOCIAL BEHAVIOR, BACTERIAL BEHAVIOR, MYXOCOCCUS XANTHUS, ASOCIAL ENVIRONMENT, PIL GENES, COLLECTIVE BEHAVIOR, MOTILITY SYSTEMS, QUORUM-SENSING SIGNALS, GENE FUNCTIONS

02/03-2676 SOCIAL CHARACTERISTICS, CONTRACEPTIVE USE, POPULATION DEMOGRAPHICS, HOMELESS WOMEN

02/03-2422 SOCIAL COGNITION SKILLS, DOMESTICATION, DOG EVOLUTION, SOCIAL CUE RESPONSES, WOLF SOCIAL COGNITION, CANINE BEHAVIOR, OBJECT CHOICE TASKS, HUMAN INFLUENCE, SKILL SELECTION

02/03-2111 SOCIAL CONDUCT, TRIPLE BOTTOM LINE ACCOUNTING, POLLUTION PREVENTION, FINANCIAL PERFORMANCE, ENVIRONMENTAL RESPONSIBILITY, CORPORATE SUSTAINABILITY

02/03-2373 SOCIAL COPERS, PSYCHOPATHOLOGICAL MEASURES, MILLON BEHAVIORAL HEALTH INVENTORY, COPING STYLES, REPRESSORS, AMPLIFIERS, PAIN MANAGEMENT, TREATMENT RESPONSE

02/03-2422 SOCIAL CUE RESPONSES, SOCIAL COGNITION SKILLS, DOG EVOLUTION, DOMESTICATION, WOLF SOCIAL COGNITION, CANINE BEHAVIOR, OBJECT CHOICE TASKS, HUMAN INFLUENCE, SKILL SELECTION

Keyword Index

02/03-0902 SOCIAL EFFECTS OF THE INTERNET, INTERNET EFFECT ON SOCIAL LIFE, WORKGROUP COMPUTING SOFTWARE, BABBLE WORKGROUP SOFTWARE, LOOPS WORKGROUP SOFTWARE

02/03-0152 SOCIAL GROUP BEHAVIOR, INSTINCTUAL BEHAVIORS, THEORY OF MIND, PREDATOR BEHAVIOR, HUMAN EVOLUTION, EVOLUTIONARY PRESSURES

02/03-0316 SOCIAL HIERARCHIES, GREAT APES, ORANGUTAN, PONGO PYGMAEUS, ARRESTED MALE DEVELOPMENT, EVOLUTIONARY STRATEGIES, RAPE, ANIMAL BEHAVIOR, SEXUAL BEHAVIOR, PRIMATES, MALE MATURATION

02/03-0590 SOCIAL HIERARCHY, AGGRESSIVENESS IN ANIMALS, WINNER AND LOSER EFFECTS, BYSTANDER EFFECTS OF ANIMALS, ANIMAL BEHAVIOR, COMPETITIVE ABILITIES

02/03-0007 SOCIAL INSECT BEHAVIOR, BEHAVIORAL PLASTICITY, RED HARVESTER ANTS, FORAGING BEHAVIOR, INSECT COMMUNICATION, ANT COLONY RESPONSES, WORKER ANT ROLES, COLONIAL INSECTS, POGONOMYRMEX BARBATUS

02/03-0317 SOCIAL INSECT COLONIES, BEE BEHAVIOR, WORKER POLICING, REPRODUCTION SUPPRESSION, PARTHENOGENESIS, PARASITISM OF HONEYBEES, CLONAL BEE POPULATIONS, SOUTH AFRICAN HONEYBEE, CAPE HONEYBEE, APIS MELLIFERA CAPENSIS, PHEROMONES

02/03-0041 SOCIAL INSECTS, BIOLOGICAL SYSTEMS, MAGNETIC FIELD, ORDERED STATES, PHARAOH'S ANTS, PHASE TRANSITION, FORAGING BEHAVIOR, SELF-ORGANIZATION IN BIOLOGICAL SYSTEMS, ANT BEHAVIOR, HYSTERESIS, IRON MAGNETIZATION

02/03-0046 SOCIAL INSECTS, ATTA CEPHALOTES, ANT TRAFFIC DYNAMICS, FLUID DYNAMICS, TRAFFIC PATTERNS, LEAF-CUTTING ANTS, INSECT BEHAVIOR

02/03-0144 SOCIAL INSECTS, SUPERORGANISM INSECT COLONIES, INSECT COLONIES, SELF-RECOGNITION, ANIMAL BEHAVIOR, GENOMIC IMPRINTING

02/03-0343 SOCIAL INSECTS, COMPUTER NETWORK MODELS, ANT TRAFFIC MOVEMENTS, INSECT BEHAVIOR

02/03-0641 SOCIAL INSECTS, POLYBIA OCCIDENTALIS, WASP NESTS, SOCIAL WASPS, NEST-BUILDING BEHAVIOR, INNATE BUILDING ACTS

02/03-0942 SOCIAL INSECTS, BEES, INSECTS, NATIONAL HUMAN GENOME RESEARCH INSTITUTE (NHGRI), GENE SEQUENCING, MODEL ANIMALS, HONEYBEE BEHAVIOR

02/03-1533 SOCIAL INSECTS, CHEMICAL SIGNALING, GAMERGATES, QUEENLESS ANTS, PUNISHMENT, STING-SMEARING, ANT BEHAVIOR, DOMINANCE INTERACTIONS

02/03-1834 SOCIAL INSECTS, ARMY ANTS, ECITON BURCHELLI, DORYLUS MOLESTUS, BIVOUAC, DRIVER ANTS, ANT LIFE HISTORIES, COLONIAL ANTS, PREDATORY INSECTS

02/03-2486 SOCIAL INSECTS, WINGED MALES, ANT MORPHS, CARDIOCONDYLA ANTS, COLONY INVESTMENT, FLEXIBLE DEVELOPMENT, DISPERSAL, PRESSURE, STRESSFUL CONDITIONS, MALE DIMORPHISM, ENVIRONMENTAL INFLUENCES

02/03-0858 SOCIAL INTERACTION, ACQUIRED IMMUNODEFICIENCY SYNDROME (AIDS) EDUCATION, YOUTH AT RISK, HUMAN IMMUNODEFICIENCY VIRUS (HIV), PSYCHOLOGICAL BARRIERS, HEALTH PLANNING SOLUTIONS

02/03-1848 SOCIAL INTERACTION, MALURUS CYANEUS, SUPERB FAIRY-WREN, AUSTRALIAN BIRDS, AVIAN ADULTERY, DEOXYRIBONUCLEIC ACID (DNA) FINGERPRINTING, TESTOSTERONE LEVELS, COOPERATIVE BREEDERS, MATING STRATEGIES, BREEDING DISPLAYS, WRENS

02/03-0785 SOCIAL INTERACTION DYSFUNCTION, AUTISTIC CHILDREN, DEVELOPMENTAL DELAY, BRAIN ABNORMALITIES, AUTISM, NEURODEVELOPMENTAL DISORDERS, CHILDREN'S HEALTH

02/03-0299 SOCIAL JUSTICE, HUMAN TRAFFICKING, INTERNATIONAL ORGANIZATION FOR MIGRATION, UNITED NATIONS, AMNESTY INTERNATIONAL, SLAVERY

02/03-1517 SOCIAL LEARNING, CULTURAL TRANSMISSION, LEARNED BEHAVIOR, NONHUMAN CULTURES, ANIMAL BEHAVIOR

02/03-1432 SOCIAL MALADJUSTMENT, ADOPTION IN SWEDEN, SUICIDE, PSYCHIATRIC ILLNESS, INTERCOUNTRY ADOPTEES, ADOLESCENTS, ORPHANAGE CARE

02/03-1832 SOCIAL MAMMALS, AFRICA, MOLE RAT QUEEN, GENETIC DISPERSION, NAKED MOLE RATS, BURROWING ANIMALS, RAT NATURAL HISTORY

02/03-1511 SOCIAL NETWORKS, ACQUIRED IMMUNODEFICIENCY SYNDROME (AIDS), SUBSIDIZED HOUSING COMPLEXES, HEALTH BENEFITS, MEDICATION ADHERENCE, HUMAN IMMUNODEFICIENCY VIRUS (HIV), QUALITY OF LIFE

02/03-2483 SOCIAL PLAY, FUNCTIONS OF PLAY, LOCOMOTOR PLAY, OBJECT PLAY, ANIMAL BEHAVIORISTS, PHYSICAL SKILLS, PSYCHOLOGICAL SKILLS, ENVIRONMENTAL CHANGES, ADAPTATION

02/03-0281 SOCIAL PSYCHOLOGY, HUMAN BEHAVIOR, ALTRUISM, INDIRECT RECIPROCITY, TRAGEDY OF THE COMMONS, PUBLIC GOODS GAME, SOCIAL RESPONSIBILITY, COMMUNAL BEHAVIOR, REPUTATION AND GENEROSITY

02/03-0645 SOCIAL RELATIONSHIPS, MORALITY, EVOLUTION OF MORALITY, FAIR PLAY, ANIMAL BEHAVIOR

02/03-0281 SOCIAL RESPONSIBILITY, HUMAN BEHAVIOR, ALTRUISM, INDIRECT RECIPROCITY, SOCIAL PSYCHOLOGY, PUBLIC GOODS GAME, TRAGEDY OF THE COMMONS, COMMUNAL BEHAVIOR, REPUTATION AND GENEROSITY

02/03-2742 SOCIAL STRUCTURES, NATURAL SELECTION, PRIMATE SOCIAL BEHAVIORS, SPECIES EVOLUTIONARY INFLUENCES, ADAPTIVE RESPONSES, BOOK REVIEW, LIFE HISTORIES

02/03-1980 SOCIAL SUPPORT, FOSSIL RECORD, PHYSICAL IMPAIRMENT, HOMO SPECIES, NEANDERTHAL FOSSILS

02/03-0641 SOCIAL WASPS, POLYBIA OCCIDENTALIS, WASP NESTS, SOCIAL INSECTS, NEST-BUILDING BEHAVIOR, INNATE BUILDING ACTS

02/03-0029 SOCIETY FOR THE PREVENTION OF CRUELTY TO ANIMALS (SPCA), MARINE MAMMAL CENTERS, DOLPHIN SWIM FACILITIES, WORLD SOCIETY FOR THE PROTECTION OF ANIMALS, ANIMAL CRUELTY

02/03-2094 SOCIOECONOMIC CHARACTERISTICS, NATIONAL ABORTION RATES, ABORTION PROVIDER SURVEY, CENTERS FOR DISEASE CONTROL AND PREVENTION (CDC), NATIONAL CENTER FOR HEALTH STATISTICS, CURRENT POPULATION SURVEYS, POVERTY, MEDICAID, WOMEN'S HEALTH, ALAN GUTTMACHER INSTITUTE

02/03-0251 SOCIOECONOMIC STATUS, WOMEN'S HEALTH, DIABETES HEALTH RISKS, DISEASE COMPLICATIONS, BEHAVIORAL RISK FACTOR SURVEILLANCE SYSTEM (BRFSS)

02/03-1485 SOCIOECONOMIC STATUS, CHILDHOOD OBESITY, INFANT FORMULA, POPULATION-BASED HEALTH STUDIES, SCOTTISH CHILD HEALTH SURVEILLANCE, BREASTFEEDING

02/03-1000 SOD-CUTTING, INTENSIVE AGRICULTURE SYSTEMS, SPECIES-RICH MEADOWS, FOREST DEGRADATION, RESTORATION MODELS, CONSERVATION TECHNIQUES, MEADOW RESTORATION, EUROPEAN WET MEADOW RESTORATION, REWETTING, ATMOSPHERIC NITROGEN, DRAINING MEADOWS

02/03-2374 SODIUM, SLOW FOOD, FAST FOOD, FIBER, SATURATED FAT, HEALTHY DIETARY GUIDELINES, NUTRITION, FOOD ENJOYMENT

02/03-1094 SODIUM CONCENTRATION, HYPONATREMIA, NEUROLOGIC SYMPTOMS, CONGESTIVE HEART FAILURE, ANTIDIURETIC HORMONE (ADH), WATER LOAD, HEART DISEASE, ELECTROLYTE BALANCE, AGE-RELATED HEALTH CONDITIONS, SYNDROME OF INAPPROPRIATE ANTIDIURETIC HORMONE SECRETION (SIADH)

02/03-0545 SODIUM EFFECTS ON ORGANS, DIETARY SODIUM, HYPERTENSION, LEFT VENTRICULAR MASS, CARDIOVASCULAR RISK FACTORS

02/03-1180 SODIUM NITRATE, METHEMOGLOBINEMIA, HAZARDOUS SUBSTANCE STORAGE AND LABELING, CYANOSIS, BLOOD OXYGENATION, OXYGEN TRANSPORT, POISONING ACCIDENTS, HEMOGLOBIN

02/03-2036 SODIUM-PHOSPHATE COTRANSPORTER GENE, UROLITHIASIS, OSTEOPOROSIS, PHOSPHATE METABOLISM, KIDNEY FUNCTION, HYPOPHOSPHATEMIA, HOMEOSTASIS

02/03-0815 SODIUM REABSORPTION, MENTAL STRESS, RENAL FUNCTION, GENETIC RISK OF HYPERTENSION, HYPERTENSION, VASOCONSTRICTION, GLOMERULAR FILTRATION RATE, RENAL PLASMA FLOW, NORMOTENSIVES, BLOOD PRESSURE

02/03-0827 SODIUM REGIMEN, POSTOPERATIVE COMPLICATIONS, GASTROINTESTINAL FUNCTION FOLLOWING SURGERY, EDEMA, CANCER/COLON, COLON CANCER

02/03-1445 SODIUM RESTRICTION, RENIN ANGIOTENSIN-ALDOSTERONE SYSTEM (RAAS), ALDOSTERONE (ALDO), PLASMINOGEN ACTIVATOR INHIBITOR-1 (PAI-1), RISK OF CARDIOVASCULAR DISEASE, FIBRINOLYTIC SYSTEM, HYPERTENSION, INSULIN RESISTANCE (IR), PLASMA RENIN ACTIVITY

02/03-0540 SODIUM TRANSPORT, PULMONARY EDEMA, ALVEOLAR FLUID, PROPHYLACTIC INHALATION DEVICES, SALMETEROL, HIGH-ALTITUDE PULMONARY EDEMA, BETA-ADRENERGIC AGONISTS

02/03-1479 SOFT DRINKS, PLAQUE PH, BEETRODE PH TOUCH ELECTRODE, BUFFERING, CARBONIC ACID, ORAL HEALTH, TOOTH DECAY

02/03-0807 SOFT TISSUE TUMORS, CANCER DIAGNOSIS, DIAGNOSTIC MARKERS, GENOMIC ANALYSIS, NEOPLASMS, HIERARCHICAL CLUSTERING ANALYSIS, MICROARRAY HYBRIDIZATION TECHNOLOGY

02/03-1082 SOFT TISSUE TUMORS, STRAWBERRY NAEVI, PULSED DYE LASERS (PDL), SKIN ATROPHY, HYPOPIGMENTATION, CHILDHOOD HEMANGIOMAS, TUMOR TREATMENT

02/03-0275 SOFTWARE PROGRAMS, BIOLOGY, COMPUTER SCIENCE, BIOINFORMATICS, LICENSING, PUBLIC PROPERTY, COMPUTER CODE

02/03-0932 SOIL BACTERIA, RHIZOBIA, NITROGEN-FIXING BACTERIA, SYMBIOSIS, ROOT NODULES, AMMONIUM METABOLISM, LEGUMES, PLANT-RHIZOBIUM SYMBIOSIS, BACTERIAL AMMONIUM, MUTUALISM

02/03-0360 SOIL BIOTA, PLANT COMMUNITY STRUCTURE, PLANT-SOIL MICROORGANISM INTERACTION, MYCORRHIZAL FUNGI, PLANT PATHOGENIC SOIL ORGANISMS, SPECIES-SPECIFIC PARASITES, INVASIVE PLANT SPECIES, ENDANGERED PLANT SPECIES

02/03-0355 SOIL CARBON, ATMOSPHERIC CARBON, ECOSYSTEM CARBON SINKS, GRASSLAND ECOSYSTEMS, PHOTOSYNTHESIS RATES, CARBON SEQUESTRATION, SOIL TESTING

02/03-1911 SOIL CONCENTRATION, LACTUCA SATIVA, MACRONUTRIENTS, MICRONUTRIENTS, FOLIAR CONCENTRATION, VANADIUM, LETTUCE, PLANT TOXICITY

02/03-0987 SOIL CONSERVATION, CONTOUR FARMING, ECOLOGICAL POLICIES, PARTICIPATORY DECISION MAKING, PHILIPPINE AGRICULTURAL PRACTICES, AGROFORESTRY, SUSTAINABLE LAND USE

02/03-1806 SOIL CONTAMINATION, PARASITIC INFECTIONS, COGNITIVE IMPAIRMENT, TOXOPLASMA GONDII, FELINE PARASITES, FOOD CONTAMINATION

02/03-1898 SOIL CONTAMINATION, ZINC CONTAMINATION, TIRE DEBRIS, ROADSIDE ZINC CONTAMINATION, RUBBER TOXICITY

02/03-2519 SOIL CONTAMINATION, TOXIC METALS, PHOSPHATE SOIL AMENDMENTS, BIOREMEDIATION, CHLOROPYROMORPHITE, ECOTOXICITY, METAL BIOAVAILABILITY, LEAD-CONTAMINATED SOILS, POLLUTED SITES

02/03-2656 SOIL CONTAMINATION, COCCIDIOIDOMYCOSIS, INFLUENZALIKE ILLNESSES, CENTERS FOR DISEASE CONTROL AND PREVENTION (CDC), ARIZONA, DISEASE TRANSMISSION, FUNGAL INFECTIONS

02/03-0377 SOIL DEGRADATION, LAND DEGRADATION, ARID LAND, DESERTIFICATION, DRYLANDS, AGRICULTURAL LAND MANAGEMENT, UNITED NATIONS CONVENTION TO COMBAT DESERTIFICATION (UNCCD), LAND MANAGEMENT

02/03-1313 SOIL DRYING, STOMATAL CONDUCTANCE, TRANSPIRATION, AMARANTH, FRACTION OF TRANSPIRABLE SOIL WATER (FTSW), DROUGHT STRESS, PLANT WATER USE, WATER LOSS CONTROL

02/03-1019 SOIL ENRICHMENT, NONNATIVE SPECIES, BUCKTHORN, RHAMNUS CATHARTICA, ECOSYSTEM ALTERATION, MICROFAUNA, LEAF LITTER DECOMPOSITION

02/03-0040 SOIL ENVIRONMENT, BACILLUS SUBTILIS, IRON LIMITATION, DESSICATION CONDITIONS, SALINITY VARIABILITY, BACILLIBACTIN, BACTERIAL METABOLISM, ADAPTIVE MECHANISMS, OSMOLALITY

02/03-1326 SOIL EROSION, CROP MODELS, TILLAGE, FERTILIZERS, CROPPING SYSTEM ALTERNATIVES, EUTROPHICATION, WATER POLLUTION, MARINE ECOSYSTEMS

02/03-0954 SOIL EROSION PREVENTION, PERENNIAL GRAIN DEVELOPMENT, ANNUAL CROPS, CROP PLANTS, AGRICULTURAL PRACTICES, PLANT HYBRIDIATION, TRANSGENIC PLANTS, WORLD FOOD SUPPLY

02/03-2171 SOIL HEALTH, MYCORRHIZAL FUNGI, SAPROPHYTIC FUNGI, MYCELIA, GLOMALIN, NORTHWEST NATIONAL LABORATORY, POLLUTION REMEDIATION, FUNGI, CARBON SEQUESTRATION

02/03-1871 SOIL HEATING, AGRICULTURE PRODUCTION, ASPARAGUS HYBRIDS, HEATING TREATMENTS, CROP FORCING

02/03-1304 SOIL IN THE AMAZON, TERRA PRETA, AMAZON SOILS, SLASH-AND-BURN FARMING, PRE-COLUMBIAN AMAZON FARMING, FARMING, SUSTAINABLE FARMING

02/03-0308 SOIL LOSS, EROSION CONTROL, MULCHING CULTIVATED LAND, LIVE MULCH, STRAW MULCH, MAIZE CROPPING, SUSTAINABLE AGRICULTURE, SUSTAINABLE SOIL PRODUCTIVITY, CORN, ZEA MAYS, AFRICAN LEGUME MULCH MATERIAL

02/03-1223 SOIL MANAGEMENT, AGRICULTURAL PRACTICES, FERTILIZER POLLUTION, NITRATE LEACHING

02/03-0681 SOIL MICROBIAL BIOMASS, MICROBIAL ACTIVITY, ARCTIC ECOSYSTEMS, ICE-RELEASED HABITATS, CARBON DIOXIDE (CO2) RELEASE, ATMOSPHERIC CO2, GLOBAL WARMING, ORGANIC MATTER DECOMPOSITION

02/03-2458 SOIL MIXTURES, VERMICOMPOST, FLOWER DEVELOPMENT, CHRYSANTHEMUM PRODUCTION, SHEEP MANURE, ANIMAL WASTES, EARTHWORM CASTINGS, PLANT NUTRIENTS

02/03-1910 SOIL MOISTURE, FOREST FIRES, CONTROLLED BURNS, PRESCRIBED BURNS, FIRES

02/03-2511 SOIL NITROGEN CONCENTRATION, NITROGEN FERTILIZER, GROUNDWATER CONTAMINATION, LETTUCE PRODUCTION, LACTUCA SATIVA, CALIFORNIA AGRICULTURE, SIDEDRESS NITROGEN APPLICATION, PRE-SIDEDRESS SOIL NITRATE TEST (PSNT), CROP MANAGEMENT

02/03-1635 SOIL NITROGEN CYCLE, URBAN WATERSHEDS, RIPARIAN ZONES, NITRATE SINKS, DENITRIFICATION, WATER POLLUTION, NITRATE POLLUTION

02/03-1301 SOIL ORGANIC CARBON (SOC), SINKS, CARBON CYCLE, GRASSLANDS, WOODLAND INVASION, PLANT COMMUNITIES, PRECIPITATION, CLIMATE CHANGE

02/03-2743 SOIL ORGANISMS, EROSION, COMPOSTING TECHNIQUES, SUBTERRANEAN LIFE, MICROBES, BOOK REVIEW, UNDERGROUND COMMUNITY

Keyword Index

02/03-1545 SOIL PROPERTIES, CONVENTIONAL FARMING, WEED REDUCTION, ORGANIC FARMING, AGRICULTURAL METHODS, AEROECOSYSTEMS, CROP MANAGEMENT

02/03-0975 SOIL PROTOZOA, SALT TOLERANCE, DE-ICING SALT, HETEROTROPHIC FLAGELLATES, ENVIRONMENTAL CONTAMINATION, FLAGELLATE ADAPTATIONS, EURYHALINE SPECIES

02/03-0374 SOIL QUALITY, ANT MOUNDS, INSECT MODIFICATION OF SOIL, SPRUCE-LICHEN FOREST, FIRE-DISTURBED SOIL, NUTRIENT ENHANCEMENT, POST-FIRE LANDSCAPE, SEEDLING ESTABLISHMENT, REGENERATION PATTERNS

02/03-0688 SOIL QUALITY TEST KIT, NO-TILL FARMING SYSTEMS, TILLAGE SYSTEMS, FARMING METHODS, AGRICULTURAL MONITORING

02/03-2441 SOIL REMEDIATION, TREE TYPES, POLLUTION FILTERS, CORNELL URBAN HORTICULTURAL INSTITUTE, URBAN AREAS, HORTICULTURE

02/03-1892 SOIL RUN-OFF, CORAL REEFS, PUERTO RICAN CORAL REEFS, GROWTH RATES, SEDIMENTATION EFFECTS, WATER CLARITY

02/03-2521 SOIL STERILIZATION, LOS ALAMOS NATIONAL LABORATORY, CONTROLLED BURNS, FEDERAL EMERGENCY MANAGEMENT AGENCY (FEMA), NATIONAL PARK SERVICE, FOREST FIRES, TREE SURVIVAL, WILDFIRE DESTRUCTION

02/03-0351 SOIL TESTING, ACIDIC FOREST SOILS, SULFUR, SULFUR DIOXIDE EMISSIONS, HUBBARD BROOK EXPERIMENTAL FOREST, ALUMINIUM, SURFACE WATER, FOREST VEGETATION, TOXIC WATERS, ACID RAIN EFFECTS, WATER POLLUTION DECLINE

02/03-0355 SOIL TESTING, ATMOSPHERIC CARBON, ECOSYSTEM CARBON SINKS, GRASSLAND ECOSYSTEMS, PHOTOSYNTHESIS RATES, SOIL CARBON, CARBON SEQUESTRATION

02/03-0392 SOIL TESTING ACCURACY, PHYTOREMEDIATION, ENVIRONMENTAL TESTING, PESTICIDE DEGRADATION, ENVIRONMENTAL PROTECTION AGENCY (EPA), TOXINS IN SOIL, WATER POLLUTION

02/03-2215 SOIL TYPES, A HORIZON, MOR HUMUS, EARTHWORMS, MULL HUMUS, BOTRYCHIUM MORMO FERN, EXTIRPATION, LUMBRICUS RUBELLUS, RARE SPECIES, INVASIVE SPECIES

02/03-2530 SOIL WARMING EFFECTS, CARBON-CYCLE FEEDBACKS, CARBON DIOXIDE (CO2) FLUX FROM SOIL, GLOBAL WARMING, CLIMATE CHANGE, FOREST ECOSYSTEM CARBON FEEDBACKS

02/03-2531 SOIL WATER CONTENT, RAINFALL VARIABILITY, CLIMATE CHANGE, CARBON CYCLING, PLANT DIVERSITY, GRASSLAND ECOSYSTEMS, ECOLOGICAL IMPACTS, MESIC GRASSLANDS

02/03-2122 SOLAR HOUSES, THERMAL INERTIA, TROMBE WALLS, ALTERNATIVE HEAT SOURCE, HEAT TRANSFER, ENERGY CONSERVATION

02/03-2713 SOLAR PANELS, RESIDENTIAL HOMES, GOVERNMENT GRANTS, ENERGY CONSERVATION, EUROPEAN UNION, GREAT BRITAIN, ENERGY SUPPLIERS, PHOTOVOLTAIC CELLS

02/03-2167 SOLAR POSITION, LIGHT ORIENTATION, FORAGING BEES, BEE FOOD LOCATION, HONEYBEE COMMUNICATION, DANCE SIGNALS, INSECT BEHAVIOR

02/03-2290 SOLAR RADIATION INTENSITY, MAMMALIAN FOSSILS, UTAH, GLOBAL WARMING, HOMESTEAD CAVE, FOSSILS, EXTINCTION

02/03-1912 SOLENOPSIS INVICTA, AUSTRALIA, FIRE ANTS, INVASIVE SPECIES, ERADICATION PROGRAMS, INTERNATIONAL TRADE, PEST SPECIES, ANT ECOLOGICAL EFFECTS

02/03-1817 SOLID PHASE EXTRACTION (SPE), CAFFEINE AMOUNTS, CHROMATOGRAPHY, FOURIER TRANSFORM INFRARED (FTIR), METHYLXANTHINE COMPOUNDS, COFFEE, TEA, MATE

02/03-0584 SOLID PHASE SYNTHESIS, COMBINATORIAL CHEMISTRY, SOLUTION-PHASE SYNTHESIS, SYNTHESIZING MOLECULES, PHARMACEUTICAL COMPOUNDS, DRUG COMPOUNDS

02/03-1649 SOLUBLE TRANSMEMBRANE PROTEINS, SEMAPHORINS, IMMUNE SYSTEM, PROTEINS, CLASS IV SEMAPHORINS, SEMA4A, CD100, DENDRITIC CELLS, T-CELL ACTIVATION, TIM-2, IMMUNOREGULATORY MOLECULES

02/03-0079 SOLUTE CONCENTRATIONS, ATMOSPHERIC PRECIPITATION, CLIMATIC ZONES, AQUATIC ECOSYSTEMS, WATER CHEMISTRY

02/03-0584 SOLUTION-PHASE SYNTHESIS, SOLID-PHASE SYNTHESIS, COMBINATORIAL CHEMISTRY, SYNTHESIZING MOLECULES, PHARMACEUTICAL COMPOUNDS, DRUG COMPOUNDS

02/03-1181 SOLVENT EXPOSURE, HOUSE PAINTERS, OCCUPATIONAL HEALTH, CYTOKINE LEVELS, HEMOGLOBIN LEVELS, ANTIOXIDANT ACTIVITY, ERYTHROCYTES, TOXIC SUBSTANCES, HEALTH RISKS, VOLATILE ORGANIC COMPOUNDS (VOC)

02/03-0148 SOMATIC CELL CLONING, CLONING TECHNIQUES, NUCLEAR TRANSFER (NT), RABBIT CLONING, FERTILITY OF CLONED RABBITS, INTERSPECIES DIFFERENCES, OOCYTE PHYSIOLOGY

02/03-0131 SOMATIC CELL CLONING, HEALTH OF CLONED OFFSPRING, CLONING TECHNIQUES, OBESE CLONED MICE, HERITABILITY OF CLONED ANIMAL PHENOTYPES

02/03-2262 SOMATIC HYPERMUTATION, HYPERMUTATION, IMMUNOGLOBULIN HYPERMUTATION, POLYMERASE IOTA, BURKITT'S LYMPHOMA (BL), ACTIVATION-INDUCED CYTIDINE DEAMINASE (AID) GENE, IMMUNE SYSTEM

02/03-1042 SOMATIC HYPERMUTATION, ACTIVATION-INDUCED CYTIDINE DEAMINASE (AID), HYPERMUTATION, IMMUNE SYSTEM, IMMUNOGLOBULIN GENES, FIBROBLASTS, ANTIGEN RECEPTORS, NIH 3T3 FIBROBLASTS, DEOXYRIBONUCLEIC ACID (DNA)

02/03-2452 SOMATOCHLORA GEORGIANA, DRAGONFLY SPECIES, ODONATA, RHODE ISLAND NATURAL HISTORY SURVEY (RINHS), ANTHROPODS, INSECT POPULATIONS

02/03-1096 SOMATOFORM DISORDERS, CHRONIC MULTISYMPTOM ILLNESS (CMI), GULF WAR SYNDROME, CHRONIC FATIGUE SYNDROME (CFS), FIBROMYALGIA, SYMPTOM OVERLAP, EXPOSURE SYNDROMES

02/03-1417 SOMATOFORM DISORDERS, TRADITIONAL CHINESE MEDICINE (TCM), MENTAL ILLNESS, ASIAN CULTURE, DIAGNOSTIC AND STATISTICAL MANUAL OF MENTAL DISORDERS, ANXIETY, STRESS, DEPRESSION

02/03-1672 SOMITE CELLS, GENE EXPRESSION, EMBRYO DEVELOPMENT, VERTEBRATE DEVELOPMENT, NOTCH PATHWAY, PRESOMITIC MESODERM (PSM), BODY PATTERNS

02/03-1491 SONATA/LOUIS SLOTIN, COPENHAGEN, AFTER DARWIN, THEATER, HEISENBERG/WERNER, ATOMIC BOMB, NATURAL SELECTION, RADIATION, ART AND SCIENCE, SCIENCE IN LITERATURE

02/03-1707 SONGBIRDS, SOUTH AMERICAN PASSERINE BIRDS, NEOTROPICAL BIRD CLADES, OSCINE PASSERINES, INVASIVE SPECIES, PASSERINE RADIATION, TERTIARY, HISTORICAL ECOLOGY, BIRD COLONIZATION, EVOLUTIONARY ECOLOGY

02/03-0332 SONGBIRDS, SPARROWS, BUNTINGS, BIRD SONGS, MARSH WRENS, MATING CALLS, WRENS

02/03-0664 SONGBIRDS, SPARROWS, BIRD BEHAVIOR, CHIPPING SPARROW LIFE HISTORY, SPIZELLA

02/03-1534 SONGBIRDS, BRAIN FUNCTIONS, BIRDSONGS, HIGH VOCAL CENTER (HVC) NEURONS, NEURAL SEQUENCE GENERATION, ARCHISTRIATUM (RA) NEURONS, ZEBRA FINCHES

02/03-2157 SONGBIRDS, DENDROICA STRIATA, TRANSOCEANIC MIGRATIONS, BARBADOS, BIRD FLIGHT RANGE, MIGRATORY BIRDS, FITNESS, ENERGY RESERVES, BLACKPOLL WARBLERS

02/03-2161 SONGBIRDS, AMERICAN DIPPER, DIPPERS, WATER OUZEL, NICTITATING MEMBRANES, PROTECTIVE EYELIDS, BIRD COMMUNICATION

02/03-2188 SONGBIRDS, REED WARBLERS, NOCTURNAL MIGRATION, FLIGHT INITIATION, WIND CONDITIONS, AIR PRESSURE, REVERSE MIGRATION, MIGRATORY TIMING

02/03-0946 SONG CONTESTS, MALE BIRD SONGS, BLACK-CAPPED CHICKADEES, REPRODUCTIVE STRATEGIES, BIRD BEHAVIOR, FEMALE MATE CHOICE

02/03-2186 SONG COORDINATION, BIRD SONG, MAGPIE-LARKS, SYNCHRONY, DUETTING, TERRITORY DEFENSE, AUSTRALIAN BIRDS

02/03-1860 SONG DIVERGENCE, ANDROPADUS VIRENS, LITTLE GREENBUL, ECOTONES, SOUND TRANSMISSION, ENVIRONMENTAL SELECTION, EVOLUTIONARY PRESSURES, BIRD BEHAVIOR, RAINFOREST HABITAT

02/03-0043 SONG PRODUCTION CONSTRAINTS, BIRD SONG BIOLOGY, SEXUAL SELECTION, EVOLUTIONARY INFLUENCES, COSTS ASSOCIATED WITH BIRD SONG, QUALITY INDICATORS

02/03-1530 SONG SPARROW, MELOSPIZA MELODIA, BIRD BEHAVIOR VARIABILITY, TERRITORY DEFENSE

02/03-0045 SONG SPARROW BEHAVIOR, BIRD SONG DISCRIMINATION, MELOSPIZA MELODIA, GEOGRAPHIC VARIATIONS, SEXUAL SELECTION

02/03-2202 SONG STRUCTURE, BIRD SONG, NEOGNATHOUS, COMMUNICATION TECHNIQUES, HABITAT VARIATION

02/03-2370 SONICARE ELITE, ELECTRIC TOOTHBRUSHES, TOOTHBRUSH EFFECTIVENESS, ERGONOMICS, PLAQUE REMOVAL, SUPRAGINGIVAL PLAQUE, GINGIVAL INFLAMMATION

02/03-2299 SONIC HEDGE HOG (SHH), DIGIT DEVELOPMENT, VERTEBRATE LIMBS, POLYDACTYLY, EMBRYONIC DEVELOPMENT, GLI3, TRANSCRIPTION FACTORS, PROTEIN MEDIATION

02/03-1762 SONOGRAPHY, HIGHLY ACTIVE ANTIRETROVIRAL THERAPY (HAART), CD4 CELL NUMBERS, THYMUS SIZE, IMMUNE RECOVERY, COMPUTED TOMOGRAPHY (CT) SCANNING, ULTRASOUND, HUMAN IMMUNODEFICIENCY VIRUS (HIV) INFECTION

02/03-1878 SONORAN ARTHROPOD STUDIES INSTITUTE (SASI), TARANTULAS, CENTIPEDES, SKY ISLANDS, ARTHROPODS, TROPICAL HABITAT, TEMPERATE HABITATS

02/03-0819 SOOTY MANGABEYS, HUMAN IMMUNODEFICIENCY VIRUS (HIV), IMMUNE ACTIVATION, SIMIAN IMMUNODEFICIENCY VIRUS (SIV), ACQUIRED IMMUNODEFICIENCY SYNDROME (AIDS) THERAPIES, PRIMATE IMMUNE DEFENSES, DISEASE PROGRESSION

02/03-0927 SORBITOL, SALT STRESS, DROUGHT STRESS, POLYOLS, ANTIOXIDANTS, PLANT-PATHOGEN INTERACTIONS, SUGAR ALCOHOLS, MANNITOL, OSMOPROTECTANTS, FUNGAL RESISTANCE, HERBICIDES

02/03-0015 SOUND DAMAGE, OCEAN DWELLERS, CETACEAN CONSERVATION, SPERM WHALES, NOISE POLLUTION, WHALE PHYSIOLOGY, EAR DAMAGE, HEARING IMPAIRMENT, MARINE MAMMALS

02/03-1958 SOUND INTERPRETATION, AUDITORY CORTEX, NEURONS, ASSOCIATIONAL CORTEX, PREFRONTAL CORTEX, DREAM SLEEP, BRAIN FUNCTIONS, CEREBRAL CORTEX

02/03-2547 SOUND PERCEPTION, ASYMMETRICAL CORTICAL ACTIVATION, AUDITORY PERCEPTION, BRAIN ACTIVITY, LOOMING SOUND, PERCEPTUAL SALIENCE

02/03-1235 SOUND PROCESSING, AUDITORY SENSITIVITY, SELF-GENERATED SOUND, COROLLARY DISCHARGE, CRICKETS, INHIBITORY NEURONS

02/03-2184 SOUND PRODUCTION, GREENGROCER, AUSTRALIA, CICADAS, CYCLOCHILA AUSTRALASIAE, TYMBAL MEMBRANE, INSECT SONGS

02/03-1860 SOUND TRANSMISSION, ANDROPADUS VIRENS, SONG DIVERGENCE, ECOTONES, LITTLE GREENBUL, ENVIRONMENTAL SELECTION, EVOLUTIONARY PRESSURES, BIRD BEHAVIOR, RAINFOREST HABITAT

02/03-0363 SOURCE-TO-INTAKE RELATIONSHIPS, ENVIRONMENTAL RISK CALCULATIONS, EMISSIONS-TO-INTAKE RELATIONSHIPS OF POLLUTANTS, INTAKE FRACTION WORKING GROUP (IFWG), INTAKE FRACTION (IF), POLLUTANTS, TERMINOLOGY

02/03-1296 SOUTH AFRICA, ENVIRONMENTAL POLICY, COMMUNITY FORESTRY, ENDANGERED SPECIES, MARINE PROTECTION, FIRE MANAGEMENT, PRIVATE DEVELOPMENT, TRANSFRONTIER MANAGEMENT

02/03-0317 SOUTH AFRICAN HONEYBEE, SOCIAL INSECT COLONIES, WORKER POLICING, REPRODUCTION SUPPRESSION, PARTHENOGENESIS, PARASITISM OF HONEYBEES, CLONAL BEE POPULATIONS, BEE BEHAVIOR, CAPE HONEYBEE, APIS MELLIFERA CAPENSIS, PHEROMONES

02/03-0916 SOUTH AFRICAN MAMMALS, MONGOOSE FAMILY, MAMMALS, MEERKAT LIFE HISTORY, COOPERATIVE MAMMALS

02/03-0890 SOUTH AMERICA, CANOE CONSTRUCTION, INDIGENOUS PEOPLE, AMAZON PEOPLES, MAIJUNA, PERUVIAN AMAZON, CEDRELA ODORATE, OBADAS, TREE TRUNKS

02/03-0891 SOUTH AMERICA, INCAN CIVILIZATIONS, MUMMIES, PERU, ARCHAEOLOGICAL SITES, TUPAC AMARU, NATIVE AMERICAN CULTURES

02/03-1272 SOUTH AMERICA, ECOSYSTEM REMNANTS, MOUNTAIN WOODLANDS, POLYLEPIS FORESTS, BIRD HABITAT, FOREST CONSERVATION, BIODIVERSITY, ANDES MOUNTAINS, PERUVIAN WOODLANDS, AVIAN SPECIES DIVERSITY

02/03-1273 SOUTH AMERICA, ANTPITTAS, CLOUD FORESTS, FOREST BIRDS, BIRD PRESERVATION, ANDES MOUNTAINS

02/03-1283 SOUTH AMERICA, BRAZIL, DISTURBED FOREST HABITATS, EXTINCTION RISKS, MASKED TITI MONKEYS, RAINFORESTS, ATLANTIC RAINFOREST, WILDLIFE CONSERVATION, TREE SELECTIVITY, FOREST QUALITY

02/03-1890 SOUTH AMERICA, ATACAMA DESERT, PREHISTORIC HUMANS, CLIMATE CHANGE EFFECTS, HOLOCENE, HUMAN SETTLEMENTS, LAKE BASINS, DRY PERIODS

02/03-2148 SOUTH AMERICA, DROMEDARY, VICUNA, ALPACA, GUANACO, LLAMA, CONVENTION ON INTERNATIONAL TRADE IN ENDANGERED SPECIES OF WILD FAUNA AND FLORA (CITES), WILDLIFE CONSERVATION, CAMELIDS, ASIA, CONSERVATION INITIATIVES

02/03-0097 SOUTH AMERICAN ECOSYSTEMS, SAVANNA VEGETATION, CONSERVATION INITIATIVES, CERRADO, TROPICAL SAVANNA ECOSYSTEMS, BIODIVERSITY

02/03-1443 SOUTH AMERICAN EPIDEMICS, MEASLES OUTBREAK, VIROLOGIC SURVEILLANCE, VIRAL GENOTYPES, REVERSE TRANSCRIPTASE-POLYMERASE CHAIN RELATION, EPIDEMIOLOGY

02/03-0678 SOUTH AMERICAN FISH, ESSEQUIBO RIVER EXPEDITIONS, FISH SURVEYS, GUYANA, ICHTHYOLOGY, CHEMICAL SPILLS, TROPICAL FISH, EIGENMANN/CARL, RIVER ECOLOGY, POTARO RIVER, GUYANA

02/03-0638 SOUTH AMERICAN FROGS, DIURNAL FROG CALLING, HYLODES PHYLLODES, FROG CALLING BEHAVIOR, ENVIRONMENTAL CONDITIONS

02/03-2460 SOUTH AMERICAN MIGRANTS, APODIDAE, SWIFT BEHAVIOR, NESTING SITES, CHIMNEY SWIFTS, BREEDING SITES IN NORTH AMERICA, INSECTIVORES, RAINFOREST DESTRUCTION, POPULATION DECLINES

Keyword Index

02/03-1707 SOUTH AMERICAN PASSERINE BIRDS, HISTORICAL ECOLOGY, NEOTROPICAL BIRD CLADES, OSCINE PASSERINES, INVASIVE SPECIES, PASSERINE RADIATION, TERTIARY, SONGBIRDS, BIRD COLONIZATION, EVOLUTIONARY ECOLOGY

02/03-0877 SOUTHEASTERN CEREMONIAL COMPLEX, ANCIENT AMERICAN RELIGIONS, NATIVE AMERICANS, RELIGIOUS RITUALS, RITUAL ARTIFACTS, MISSISSIPPIAN ICONOGRAPHY

02/03-0188 SOUTHERN CALIFORNIA, EXERCISING OUTDOORS, CHILDHOOD ASTHMA DEVELOPMENT, ASTHMA RISKS, TEAM SPORT PARTICIPATION, POLLUTED COMMUNITIES, OZONE POLLUTION

02/03-0939 SOUTHERN PINE BEETLE, RANGE EXPANSION, DROUGHT EFFECTS, PINE TREE DAMAGE, BEETLE INFESTATION TRACKING, INSECT CONTROL

02/03-0959 SOUTH PACIFIC, PHASMIDS, DRYOCOCELUS AUSTRALIS, ENDANGERED SPECIES, INSECT CONSERVATION, LORD HOWE ISLAND STICK INSECT, NONNATIVE SPECIES INTRODUCTION, PARTHENOGENESIS, ISLAND HABITATS

02/03-2602 SOUTH PACIFIC ISLANDS, GENETIC DRIFT, NATURAL SELECTION, DIRECTIONAL SELECTION, ZOSTEROPIDAE, BIRD EVOLUTION, ISLAND POPULATIONS, MORPHOLOGICAL CHANGES

02/03-1333 SOUTHWEST ASIA MONSOON, MONSOONS, GLOBAL WARMING, CLIMATOLOGY, PROXY MEASUREMENTS OF CLIMATE, FORAMINIFERA, GLOBIGERINA BULLOIDES, CLIMATE RECONSTRUCTIONS

02/03-1811 SOUTHWESTERN UNITED STATES, ANASAZI CIVILIZATION, NATIVE AMERICAN CULTURE, COMPLEX SYSTEMS, AGENT-BASED MODELING, HUMAN SOCIETIES, COMPUTER MODELING, PALEOANTHROPOLOGY, POPULATION VARIABILITY FACTORS

02/03-2230 SOUTHWESTERN UNITED STATES, REINTRODUCED SPECIES, ENDANGERED SPECIES, MEXICAN GRAY WOLF, WOLVES, CAPTIVE BREEDING, CONSERVATION PROJECTS

02/03-1612 SOUTHWEST FLORIDA, BIG CYPRESS SWAMP, FLORIDA PANTHER, ENDANGERED SPECIES, HABITAT RESTORATION, INBREEDING, TEXAS COUGARS, NORTH AMERICAN PUMAS, PANTHER POPULATIONS

02/03-0580 SOYBEAN FILMS, DEGRADABLE FILMS, PACKAGING WASTE REDUCTION, EDIBLE FILMS, PLASTIC WASTE

02/03-1464 SOYBEANS, ALLERGEN REMOVAL, GENETICALLY ENGINEERED FOOD, PROTEINS, ENZYMES, FOOD ALLERGIES

02/03-1475 SOYBEANS, PHYTOESTROGENS, ISOFLAVONE, GENISTEIN, OSTEOPOROSIS, BONE LOSS, PHYTIC ACID

02/03-2690 SOY CONSUMPTION, CANCER SURVIVORS, EXCESS WEIGHT, FLAXSEED, DIETARY TREATMENTS, HEART DISEASE RISK, ANTIOXIDANTS

02/03-1148 SOY PHYTOESTROGENS, DISEASE PREVENTION, CANCER/BREAST, WOMEN'S HEALTH, ALCOHOL CONSUMPTION, EXERCISE, BREAST CANCER, OBESITY, NUTRITIOUS FOODS

02/03-0826 SOY SUPPLEMENTS, MENOPAUSE, ESTROGEN, PROGESTIN, PREMPRO, ESTRADIOL, PHYTOESTROGENS, HORMONE REPLACEMENT THERAPY (HRT), WOMEN'S HEALTH, BREAST CANCER, CANCER/BREAST

02/03-2669 SOY SUPPLEMENTS, ISOFLAVONES, CANCER, THYROID DISEASE, HEART DISEASE, KIDNEY STONES, HEALTH BENEFITS

02/03-0272 SPACE FLIGHT, PHYSIOLOGICAL EFFECTS, MICROGRAVITY, TASTE, SMELL THRESHOLDS IN SPACE, CHEMOSENSORY RESEARCH

02/03-2706 SPACE SICKNESS, NATIONAL AERONAUTICS AND SPACE ADMINISTRATION (NASA), BIOFEEDBACK BODY SUIT, JEMISON/MAE, AUTOGENIC FEEDBACK TRAINING EXERCISE, PANIC ATTACKS, MIGRAINE HEADACHES, STRESS

02/03-1474 SPACE STATION, BONE LOSS, MIR, EXERCISE, ALENDRONATE, BISPHOSPHONATES, BED REST

02/03-0305 SPACE TOURISM INDUSTRY, HUMAN SPACE TRAVEL, COMMERCIAL SPACE VENTURES, TOURIST ACCOMMODATIONS IN ORBIT, FUNDING SPACE TOURISM, HEALTH EFFECTS

02/03-2104 SPACE TRAVEL, UNIVERSAL CLASSIFIER CHIP, MICROORGANISM CONTAMINATION, BACTERIAL MONITORING, MICROGRAVITY EFFECTS, HUMAN IMMUNE SYSTEM, BIOHAZARD IDENTIFICATION, NATIONAL SPACE BIOMEDICAL RESEARCH INSTITUTE (NSBRI)

02/03-2086 SPANKING, CORPORAL PUNISHMENT, DISCIPLINE, CHILDREN'S BEHAVIOR

02/03-0332 SPARROWS, WRENS, BUNTINGS, BIRD SONGS, MARSH WRENS, MATING CALLS, SONGBIRDS

02/03-0664 SPARROWS, CHIPPING SPARROW LIFE HISTORY, BIRD BEHAVIOR, SONGBIRDS, SPIZELLA

02/03-2218 SPATIAL ANALYSIS STRATEGY, CALIFORNIA AMPHIBIANS, AMPHIBIAN POPULATION DECLINE, WIND-BORNE PESTICIDES, HABITAT DESTRUCTION, ULTRAVIOLET-B (UV-B) RADIATION, CLIMATE CHANGE, PESTICIDE CONTAMINATION

02/03-1594 SPATIAL DYNAMICS, LARCH BUDMOTH, POPULATION, ANIMAL POPULATION CYCLES, SELF-ORGANIZED DYNAMICAL PATTERNS IN POPULATIONS, ZIERAPHERA DINIANA, INSECT OUTBREAKS

02/03-0697 SPATIAL HETEROGENEITY OF LANDSCAPE, FLOOD PLAIN ECOSYSTEMS, WATERBODIES, FLUVIAL DYNAMICS, HYDROLOGICAL CONNECTIVITY, RIVERSCAPE MANAGEMENT, BIOCOMPLEXITY, AQUATIC COMMUNITY DIVERSITY, RESTORATION STRATEGIES

02/03-1305 SPATIAL INFLUENCE ON COMPETITION, BACTERIAL COEXISTENCE, COEXISTENCE OF COMPETING SPECIES, ROCK-PAPER-SCISSORS (RPS) MODEL, COMPETING SPECIES, SPECIES COMPETITION, BIODIVERSITY, LOCAL DISPERSAL

02/03-0112 SPATIAL MEMORY, WORKING MEMORY, LONG-TERM ASSOCIATIVE MEMORY, PARKINSON'S DISEASE, SCHIZOPHRENIA, DOPAMINE, BRAIN, NEURAL PROCESSES, MEMORY DISORDERS

02/03-1632 SPATIAL PATTERNS, ECOLOGICAL COUNT DATA, POPULATION MAPPING, SPATIOTEMPORAL DYNAMICS, TUPELO TREES, PLANT AND ANIMAL SPATIAL ASSOCIATIONS

02/03-0438 SPATIAL PERCEPTIONS, HEARING AND VISUAL MOTION, VISUAL-MOTION AFTEREFFECT, NEURAL PROCESSING, AUDITORY PERCEPTION

02/03-2245 SPATIAL SCALES, ECOSYSTEM MODELING, MECHANISTIC MODELS, SCALING INFORMATION, HUMAN IMPACTS, ENVIRONMENTAL PROCESSES, ECOLOGICAL RESEARCH

02/03-2223 SPATIAL SYNCHRONY, CLIMATE CHANGE, GREENLAND, CARIBOU, MUSK OXEN, NORTH ATLANTIC OSCILLATION (NAO), POPULATION DYNAMICS, RANGE SHIFTS, GLOBAL WARMING

02/03-0652 SPATIAL-TEMPORAL POPULATION DYNAMICS, BASIDIOMYCETES, AGARICUS BISPORUS, FUNGI, MOLECULAR MARKERS, REPRODUCTIVE MODES IN MUSHROOMS, MUSHROOMS, GENOTYPIC EQUILIBRIUM, CULTIVAR GERMPLASM, WILD POPULATIONS

02/03-1632 SPATIOTEMPORAL DYNAMICS, SPATIAL PATTERNS, POPULATION MAPPING, ECOLOGICAL COUNT DATA, TUPELO TREES, PLANT AND ANIMAL SPATIAL ASSOCIATIONS

02/03-1692 SPATIOTEMPORAL PATTERNS, VISUAL STIMULI, TECTAL NEURONS, NEURONAL DEVELOPMENT, XENOPUS LAEVIS, SYNAPTIC CURRENTS, N-METHYL-D-ASPARTATE (NMDA) GLUTAMATE RECEPTOR, RETINOTECTAL CONNECTIVITY

02/03-0612 SPAWNING, GREEN URCHIN, PALLID URCHIN, URCHINS, INTERBREEDING, BROADCAST SPAWNERS, BINDIN, SPECIES-SPECIFIC MOLECULES, REPRODUCTIVE ISOLATION, INVERTEBRATE PHYSIOLOGY, MARINE LIFE

02/03-0632 SPAWNING OBSTACLES, RIVER HABITATS, LUNGFISH POPULATION, NEOCERATODUS FORSTERI, FISH SPAWNING, QUEENSLAND LUNGFISH, AUSTRALIA, DAM CONSTRUCTION

02/03-0634 SPEAR-JAWED JUMPING SPIDERS, MYRMARACHNE PLATALEOIDES, PORTIA FIMBRIATA, SEXUAL DIMORPHISM, JUMPING SPIDERS, SPIDER BEHAVIOR, THORELLIOLA ENSIFERA, TROPICAL SPIDERS

02/03-2709 SPEARMAN/CHARLES, INTELLIGENCE QUOTIENT (IQ), G FACTOR, MENTAL TESTS, GENETIC STRENGTHS

02/03-1652 SPECIAL AT-RICH SEQUENCE-BINDING 1' (SATB1), THYMUS GLAND, THYMOCYTES, TRANSCRIPTIONAL REGULATORS, GENE REGULATION, CHROMATIN LOOP DOMAINS, GENE EXPRESSION

02/03-1227 SPECIALIST FEEDERS, BEHAVIORAL ADAPTATIONS, ENEMY-FREE SPACE, HELIOTHIS SPECIES, MOTHS, INSECT BEHAVIOR, GENERALIST FEEDERS, FEEDING STRATEGIES, PLANT PREDATION

02/03-0912 SPECIALIST PLANTS, FLOWERING PLANTS, GARDENING, PLANT HYBRIDS, GUIDE TO GROWING CLIVIAS, BOOK REVIEWS

02/03-0694 SPECIALIST RIVERINE BIRD SPECIES, BIRD SPECIES RICHNESS, GLOBAL PATTERNS IN SPECIES RICHNESS, PASSERINE BIRDS, NONPASSERINE BIRDS, LANDSCAPE CONFIGURATION, ALTITUDE INFLUENCES, RIVERINE LANDSCAPES, BIODIVERSITY

02/03-0010 SPECIATION, BACTERIAL PARASITES, INSECT HOSTS, AFRICAN BUTTERFLY, ACRAEA ENCEDON, CYTOPLASMIC INCOMPATIBILITY, EVOLUTIONARY INFLUENCES, WOLBACHIA, SEX RATIO IMBALANCE

02/03-0033 SPECIATION, MATING BEHAVIORS, NEW GUINEA, BOWERBIRDS, SEXUAL SELECTION, VOGELKOP BOWERBIRDS, REPRODUCTIVE ISOLATION

02/03-1225 SPECIATION, ATLANTIC SEA STURGEON, ACIPENSER SPECIES, DEOXYRIBONUCLEIC ACID (DNA) SEQUENCES, ICE AGE, FISH MORPHOLOGY, NORTH ATLANTIC

02/03-1405 SPECIATION, DARWIN'S FINCHES, EMBERIZINAE, TIARIS SPECIES, FINCHES, PHYLOGENETIC RELATIONSHIPS, MORPHOLOGICAL EVOLUTION, BILL MORPHOLOGY, GENETIC DIVERGENCE, ADAPTIVE RADIATION, EVOLUTIONARY ADAPTATIONS

02/03-1638 SPECIATION, PINYON PINES, CINARA SPECIES, APHID POPULATIONS, GEOGRAPHICAL BARRIERS, GENETIC SEQUENCES, ANATOMICAL DIVERGENCE, EVOLUTIONARY PROCESSES

02/03-2138 SPECIATION, SCLERACTINIAN CORAL, DISCRETE MORPHOTYPES, DIVERGENCE-WITH-GENE FLOW MODEL OF SPECIATION, FAVIA FRAGUM, CORAL MORPHOTYPES

02/03-2444 SPECIATION, MATING BEHAVIOR, REPRODUCTIVE ISOLATION, SENSORY DRIVE HYPOTHESIS, SIGNAL LOCALIZATION, COMMUNICATION SIGNALS

02/03-2471 SPECIATION, REPRODUCTIVE BEHAVIOR, DESMOGNATHUS MONTICOLA, SEXUAL INCOMPATIBILITY, CONSPECIFIC POPULATIONS, NORTH AMERICAN SEAL SALAMANDER, SALAMANDERS, EVOLUTIONARY PROCESSES

02/03-2492 SPECIATION, NEUTRAL THEORY OF ECOLOGY, HUBBELL/STEPHEN, ZERO-SUM ECOLOGICAL DRIFT, POPULATION DYNAMICS, BIODIVERSITY MECHANISMS

02/03-2528 SPECIATION, ANCIENT LAKES, BIODIVERSITY, FRESHWATER INVERTEBRATES, LAKE BAIKAL, LAKE MALAWI, OSTRACODS, CONSERVATION INITIATIVES, AMPHIPODS, CRUSTACEANS

02/03-0658 SPECIATION INFLUENCES, AMAZONIAN ENVIRONMENT, GENETIC VARIABILITY, RIVERINE BARRIER HYPOTHESIS, GENE FLOW, INSECT SPECIES ISOLATION, POTAMOBATES, WATER STRIDERS

02/03-2473 SPECIATION INFLUENCES, EPIGENETIC VARIATION, ARCTIC CHARR, FEEDING BEHAVIOR, ENVIRONMENTAL REGULATION OF EVOLUTION, SALVELINUS ALPINUS, PHENOTYPIC PLASTICITY, FISH MORPHS, EVOLUTIONARY PROCESSES

02/03-2484 SPECIATION PROCESSES, ALLOPATRIC SPECIATION, SYMPATRIC SPECIATION, MATE CHOICE, GENETIC ISOLATION, DROSOPHILA, FRUIT FLIES, CIRCADIAN RHYTHM, TEMPORAL BARRIERS, PER GENE

02/03-2487 SPECIATION PROCESSES, PERIODICAL CICADAS, 17-YEAR CICADAS, LIFE CYCLE SWITCHING, CICADA LINEAGES, ISOLATION BARRIERS, NEW SPECIES, MAGICICADA NEOTREDECIM

02/03-1265 SPECIATION RATE, MARSUPIALS, WALLABIES, EVOLUTIONARY MECHANISMS, RETROVIRAL GENES, GENETIC SHUFFLING

02/03-1014 SPECIES BIODIVERSITY, LATITUDINAL GRADIENT IN BIODIVERSITY, TREE DIVERSITY, TEMPERATE FORESTS, TROPICAL FORESTS, SEEDLING SURVIVAL, FOREST ECOSYSTEMS, SPECIES DIVERSITY, CLIMATE EFFECTS, DENSITY-DEPENDENT TREE MORTALITY

02/03-0589 SPECIES CLASSIFICATION, APOTHECARY, LOCCUPLETISSIMI RERUM THESAURI ACCURATA DESCRIPTIO, THESAURUS, SEBA/ALBERTUS, LINNAEUS CLASSIFICATION, TAXONOMY, NATURALISTS

02/03-1305 SPECIES COMPETITION, BACTERIAL COEXISTENCE, COEXISTENCE OF COMPETING SPECIES, ROCK-PAPER-SCISSORS (RPS) MODEL, SPATIAL INFLUENCE ON COMPETITION, COMPETING SPECIES, BIODIVERSITY, LOCAL DISPERSAL

02/03-2221 SPECIES COMPOSITION, SPRUCE PLANTATIONS, BIRD COMMUNITIES, DECIDUOUS FORESTS, CONIFEROUS FORESTS, NORWAY, BIRCH FORESTS, FOREST TYPES

02/03-0653 SPECIES COMPOSITION OF FROGS, SEX RATIOS OF WATER FROGS, EUROPEAN WATER FROGS, AMPHIBIANS, HYBRIDOGENETIC DIFFERENCES, POND FEATURES, FROG HYBRIDS, ECOLOGICAL CONDITIONS, NICHE OVERLAP

02/03-2163 SPECIES CRITERIA, TUFTED TITMOUSE, BIRD INVENTORY, CHECK-LIST OF NORTH AMERICAN BIRDS, AMERICAN ORNITHOLOGISTS UNION (AOU), REPRODUCTIVE ISOLATION, BLACK-CRESTED TITMOUSE, TITMOUSE, PARUS BICOLOR, BAEOLOPHUS SPECIES

02/03-0460 SPECIES DISTRIBUTION, PLANKTOTROPHY, ECOLOGICAL PROCESSES, EVOLUTIONARY PROCESSES, BROODING DEVELOPMENTAL MODE, ANIMAL BEHAVIOR, HABITAT DISTURBANCE, RECOLONIZATION, INVERTEBRATE LARVAL TYPE, MARINE INVERTEBRATE DISPERSAL, BROADCASTER SPECIES

02/03-0995 SPECIES DISTRIBUTION, CONSERVATION, SYSTEMATIC BIOLOGY, INVENTORYING EARTH'S SPECIES, TREE OF LIFE, BIODIVERSITY, PHYLOINFORMATICS

02/03-1536 SPECIES DISTRIBUTION, FROGS, NONNATIVE SPECIES, HABITAT RESTORATION, SALAMANDERS, SIERRA NEVADA MOUNTAINS, AMPHIBIANS, SIXTY LAKES BASIN

02/03-0095 SPECIES DIVERSITY, WILDLIFE REFUGES, ENDANGERED HABITATS, GLOBAL WARMING, EXTINCTION RATE, BIODIVERSITY, CONSERVATION EFFORTS, BIOLOGICAL HOTSPOTS

02/03-0609 SPECIES DIVERSITY, PRODUCER INSECTS, INSECT BEHAVIOR, NATURAL HISTORIES, BOOK REVIEWS

02/03-0610 SPECIES DIVERSITY, GENETIC INFLUENCES, HUMAN BEHAVIOR, EVOLUTION BIODIVERSITY, ORIGIN OF LIFE, REFERENCE WORKS

Keyword Index

02/03-1014 SPECIES DIVERSITY, LATITUDINAL GRADIENT IN BIODIVERSITY, TREE DIVERSITY, TEMPERATE FORESTS, TROPICAL FORESTS, SEEDLING SURVIVAL, FOREST ECOSYSTEMS, DENSITY-DEPENDENT TREE MORTALITY, CLIMATE EFFECTS, SPECIES BIODIVERSITY

02/03-1287 SPECIES DIVERSITY, RENOSTERVELD SHRUBLANDS, POLLINATOR DIVERSITY, HABITAT FRAGMENTATION, PLANT REPRODUCTION, FRAGMENTED LANDSCAPES

02/03-1290 SPECIES DIVERSITY, ANGIOSPERM DIVERSITY, GYMNOSPERM DIVERSITY, PHYLOGENY, WOODY ANGIOSPERMS, PLANT REPRODUCTION, REPRODUCTIVE MATURITY, SELECTIVE PRESSURE

02/03-1553 SPECIES DIVERSITY, FOX HUNTING, MAMMAL PROTECTION, WILDLIFE CONSERVATION

02/03-1699 SPECIES DIVERSITY, LIZARDS, ADAPTIVE RADIATION IDENTIFICATION, EVOLUTIONARY DIVERSITY, CLADES, PHYLOGENETICS, RADIATION, IGUANIDS

02/03-1492 SPECIES ENDANGERMENT, RESOURCE ALLOCATION, RESERVE SELECTION ALGORITHMS, ANIMAL EXTINCTIONS, ENDANGERED SPECIES LISTS, BIODIVERSITY

02/03-2742 SPECIES EVOLUTIONARY INFLUENCES, NATURAL SELECTION, PRIMATE SOCIAL BEHAVIORS, LIFE HISTORIES, ADAPTIVE RESPONSES, BOOK REVIEW, SOCIAL STRUCTURES

02/03-0972 SPECIES EXTINCTIONS, HABITAT LOSS, ENDEMIC SPECIES, BIODIVERSITY HOT SPOTS, CONSERVATION EFFORTS, THREATENED SPECIES, INTRODUCED NONNATIVE SPECIES, WORLD CONSERVATION RED LISTS

02/03-2440 SPECIES EXTINCTIONS, ENVIRONMENTAL PROTECTION, CONSERVATION IMPORTANCE, BIODIVERSITY PROTECTION, BOOK REVIEW

02/03-0986 SPECIES HYBRIDIZATION, CROSSBREEDING, GENETIC ANALYSIS, EVOLUTIONARY HYBRIDIZATION, ENDANGERED SPECIES, HYBRID ZONES, NATURAL SELECTION, WILDLIFE CONSERVATION

02/03-0352 SPECIES IDENTIFICATION, ENDEMIC ORGANISMS, ISLAND HABITATS, DISPERSAL MECHANISMS, FOUNDING SPECIES, POPULATION DIVERGENCE, GENETIC ANALYSIS, EVOLUTION OF ISOLATED POPULATIONS, FLORA, FAUNA, DEOXYRIBONUCLEIC ACID (DNA) SEQUENCING

02/03-2131 SPECIES IDENTIFICATION, MAMMALOGY, EVOLUTIONARY RELATIONSHIPS, NORTH AMERICAN MAMMALS, BOOK REVIEW

02/03-1399 SPECIES INVASIONS, ENVIRONMENTAL EXPANSION, INVASION SPEED, GENETIC ADAPTATIONS, EVOLUTIONARY SPEED, WAVE PROPAGATION, POPULATION DYNAMICS, ADAPTATION RATE

02/03-1270 SPECIES INVENTORY, TAXONOMY ADVANCES, CLASSIFICATION OF LIFE-FORMS, CONSERVATION POLICY

02/03-1841 SPECIES PRESERVATION, NEW ZEALAND, ENDANGERED SPECIES, CONSERVATION EFFORTS, RECOVERY PROBLEMS, BIRD POPULATIONS, KAKAPO

02/03-0594 SPECIES PROTECTION, ENDANGERED SPECIES ACT, ZOOS, CONSERVATION POLICIES, MOLECULAR VARIABILITY, ADAPTIVE DIVERSITY, EVOLUTIONARY SIGNIFICANT UNIT (ESU)

02/03-0159 SPECIES RADIATION, BIOGEOGRAPHY, CHAMELEONS, VICARIANCE, GONDWANA, OCEANIC SPECIES DISPERSAL, CONTINENTAL BREAKUP, CLADISTICS, PHYLOGENETIC ANALYSES, EVOLUTIONARY INFLUENCES

02/03-1282 SPECIES RECOVERY, CHILE, ENDANGERED SPECIES, VICUNA

02/03-0294 SPECIES RECOVERY FUNDING, ENDANGERED SPECIES ACT (ESA), WILDLIFE RESTORATION, THREATENED POPULATIONS, RECOVERY PLANNING, UNITED STATES FISH AND WILDLIFE SERVICE (USFWS)

02/03-0295 SPECIES RECOVERY FUNDING, ENDANGERED SPECIES ACT (ESA), UNITED STATES FISH AND WILDLIFE SERVICE (USFWS), THREATENED POPULATIONS, CONSERVATION INITIATIVES, WILDLIFE CONSERVATION

02/03-2200 SPECIES REINTRODUCTION, FUR TRAPPING, WETLAND HABITATS, WILDLIFE MANAGEMENT, RIPARIAN ZONE, LEWIS/MERIWETHER, CLARK/WILLIAM, BEAVERS

02/03-1325 SPECIES RESTORATION, KEYSTONE SPECIES, BRITISH VIRGIN ISLANDS (BVI), CONSERVATION AGENCY, ECOSYSTEMS, VERTEBRATE RESTORATION, ISLAND HABITATS

02/03-1000 SPECIES-RICH MEADOWS, INTENSIVE AGRICULTURE SYSTEMS, EUROPEAN WET MEADOW RESTORATION, FOREST DEGRADATION, RESTORATION MODELS, CONSERVATION TECHNIQUES, MEADOW RESTORATION, SOD-CUTTING, REWETTING, ATMOSPHERIC NITROGEN, DRAINING MEADOWS

02/03-0061 SPECIES RICHNESS, HERBIVORE BIODIVERSITY, HABITAT VARIABLES, TERRESTRIAL MAMMALIAN HERBIVORE DISTRIBUTION, NUTRIENT AVAILABILITY, ENVIRONMENTAL CONTROL FACTORS

02/03-0104 SPECIES RICHNESS, ENVIRONMENTAL VARIABILITY, BIODIVERSITY, COASTAL HABITATS, ROCK POOL ECOLOGY, TROPICAL COASTAL COMMUNITIES, POPULATION VARIABILITY

02/03-0612 SPECIES-SPECIFIC MOLECULES, GREEN URCHIN, PALLID URCHIN, SPAWNING, INTERBREEDING, BROADCAST SPAWNERS, BINDIN, URCHINS, REPRODUCTIVE ISOLATION, INVERTEBRATE PHYSIOLOGY, MARINE LIFE

02/03-0360 SPECIES-SPECIFIC PARASITES, SOIL BIOTA, PLANT-SOIL MICROORGANISM INTERACTION, MYCORRHIZAL FUNGI, PLANT PATHOGENIC SOIL ORGANISMS, PLANT COMMUNITY STRUCTURE, INVASIVE PLANT SPECIES, ENDANGERED PLANT SPECIES

02/03-0375 SPECIES SURVIVAL PLAN, AUDUBON ZOO, ENDANGERED SPECIES, IN VITRO FERTILIZATION, CONSERVATION EFFORTS, CAPTIVE BREEDING, AMERICAN ZOO AND AQUARIUM ASSOCIATION, FROZEN EMBRYOS, ZOO CONSERVATION PROGRAMS

02/03-0418 SPECIES-TO-SPECIFIC RECOGNITION, FACE PROCESSING IN INFANTS, PERCEPTUAL NARROWING, EARLY CHILDHOOD PERCEPTUAL DEVELOPMENT, LANGUAGE PROCESSING, COGNITION IN INFANTS, RECOGNITION OF FACES

02/03-2520 SPECIES VARIATIONS, BIODIVERSITY ASSESSMENT, GENETIC MARKERS, MARKERS, ECOLOGICAL TRAITS

02/03-0536 SPECIFIC AIRWAY RESISTANCE SR(AW), ASTHMA, PULMONARY FUNCTION TESTS, LUNG FUNCTION RISKS, PLETHYSMOGRAPHY, CHILDHOOD DISEASES, PRENATAL TESTING, ALLERGEN SENSITIVITY

02/03-0487 SPECIFICITY OF CD4+ T CELLS, CD4+ T CELLS, HIV-SPECIFIC CD4+ T CELLS, ANTI-RETROVIRAL THERAPY, VIRAL REPLICATION, REBOUND HIV VIRAL INFECTION, HUMAN IMMUNODEFICIENCY VIRUS (HIV)

02/03-0065 SPECIFIC LEAF AREA (SLA), RELATIVE GROWTH RATE (RGR), SEEDLING GROWTH, PINE SPECIES, INVASIVE SPECIES, NONINVASIVE SPECIES, LEAF MASS RATIO

02/03-0310 SPECTACLED BEARS, MOUNT CHAPARRI, CONSERVATION INITIATIVES, ECOSYSTEM RESTORATION, WILDLIFE CONSERVATION, ANDEAN CLOUD FORESTS, ENDANGERED SPECIES, CHAPARRI PRIVATE ECOLOGICAL RESERVE

02/03-0597 SPECTRAL COLORS, ELECTROMAGNETIC FIELDS, INTERFERENCE, LIGHT FREQUENCIES, SCATTERING, REFLECTION, COLOR PERCEPTION, VISION

02/03-0737 SPECTRAL KARYOTYPING, KARYOTYPTIC ANALYSIS, CANCER CYTOGENETICS, CYTOGENETICS, GENOMICS, MARKER CHROMOSOMES, FLUORESCENCE IN SITU HYBRIDIZATION (FISH), COMPARATIVE GENOMIC HYBRIDIZATION (CGH), CHROMOSOMAL ABERRATION DETECTION, IMAGING TECHNIQUES

02/03-2044 SPECTROSCOPIC MEASUREMENT, NATIONAL INSTITUTE OF DIABETES & DIGESTIVE & KIDNEY DISEASES, GLUCOSE CONTROL, NONINVASIVE GLUCOSE MONITORING METHODS, ELECTROCHEMICAL MEASUREMENT, DIABETES CONTROL AND COMPLICATIONS TRIAL

02/03-0582 SPECTROSCOPY, GENETIC ENGINEERING, FOOD FLAVOR ADDITIVES, TASTE RECEPTORS, CHROMATOGRAPHY, FLAVOR, ENZYMES USED IN FOOD PRODUCTION, BIOCHEMICAL FOOD MODIFICATIONS

02/03-1430 SPEECH DEVELOPMENT, DIFFUSION TENSOR IMAGING (DTI), VOXEL-BASED MORPHOMETRY, LANGUAGE DEVELOPMENT, CHILDHOOD DEVELOPMENT, PERSISTENT DEVELOPMENTAL STUTTERING, BRAIN FUNCTIONS, STUTTERING PATHOPHYSIOLOGY, CORTICAD DISCONNECTION

02/03-1497 SPEECH DEVELOPMENT, BABY BABBLE, COMPLEX CONVERSATION, BRAIN FUNCTIONS, LANGUAGE DEVELOPMENT

02/03-1374 SPEECH GENETIC BASIS, FOXP2 GENE, LANGUAGE, PRIMATE EVOLUTION, POLYMORPHISMS IN FOXP2 GENE, HUMAN EVOLUTION

02/03-2578 SPEECH PROCESSING, FUNCTIONAL MAGNETIC RESONANCE IMAGING (FMRI), BRAIN FUNCTIONS, LANGUAGE PROCESSING, CORTICAL LANGUAGE AREAS, AUDITORY STIMULI PROCESSING, INFANT SPEECH PERCEPTION

02/03-2715 SPEED OF LIGHT, AMERICAN MUSEUM OF NATURAL HISTORY, GENERAL THEORY OF RELATIVITY, LIGHT WAVES, EINSTEIN/ALBERT, GRAVITY'S WARPING OF SPACE TIME, NOBEL PRIZE, PHYSICS, UNIFIED THEORY OF PHYSICS

02/03-2478 SPERGULARIA MARINA, INTRASPECIFIC COMPETITION, NEIGHBORHOOD EFFECTS, FLORAL TRAITS EXPRESSION, GENETIC DIVERSITY, PLANT SUCCESS, COMPETITION FOR RESOURCES

02/03-1949 SPERM, TESTES, SPERMATOGENESIS, DEOXYRIBONUCLEIC ACID (DNA), RIBONUCLEIC ACID (RNA), EMBRYONIC DEVELOPMENT, MALE FERTILITY

02/03-1387 SPERMATOGENESIS, MEIOSIS, REPRODUCTIVE BIOLOGY, FERTILIZATION IN MAMMALS, MAMMALIAN FERTILIZATION, OOGENESIS, SEX-SPECIFIC GENETIC MUTATIONS, CHROMOSOMAL ANOMALIES, ANEUPLOIDY

02/03-1949 SPERMATOGENESIS, TESTES, SPERM, DEOXYRIBONUCLEIC ACID (DNA), RIBONUCLEIC ACID (RNA), EMBRYONIC DEVELOPMENT, MALE FERTILITY

02/03-2562 SPERMATOGENESIS, CYCLIC RESPONSIVE ELEMENT MODULATOR (CREM), TESTIS DEVELOPMENT, KIF17B KINESIN, BRAIN-SPECIFIC KINESINS, KINESIN PROTEINS, CYCLIC ADENOSINE MONOPHOSPHATE (CAMP)

02/03-1575 SPERMATOZOA ULTRASTRUCTURE, TEIIDAE, LIZARDS, CNEMIDOPHORUS GULARIS GULARIS, CNEMIDOPHORUS OCELLIFER, KENTROPYX ALTAMAZONICA, POLYMORPHISM, PHYLOGENETIC RELATIONSHIPS, MORPHOLOGICAL VARIABILITY, GENETIC VARIATION

02/03-1045 SPERM ENTRY, MAMMALIAN DEVELOPMENT, BLASTOCYST, EMBRYOGENESIS, AXIS DETERMINATION, BODY PLAN DETERMINATION, CELL FATE

02/03-1842 SPERMIOGENESIS, HOUSE SPARROW, PASSER DOMESTICUS, SERTOLI CELLS, CHROMATIN, SPERM MORPHOLOGY

02/03-2296 SPERM LENGTH, FEMALE SPERM CHOICE, SEMINAL RECEPTACLE LENGTH, COEVOLUTION, SEXUAL SELECTION, DROSOPHILA MELANOGASTER, FRUIT FLIES, EVOLUTIONARY INFLUENCES

02/03-1842 SPERM MORPHOLOGY, HOUSE SPARROW, SPERMIOGENESIS, SERTOLI CELLS, CHROMATIN, PASSER DOMESTICUS

02/03-1238 SPERM TRAINS, MULTIPLE MATINGS, RELATED-SPERM COOPERATION, WOOD MOUSE, REPRODUCTION ADVANTAGES, MAMMALIAN REPRODUCTION

02/03-0015 SPERM WHALES, OCEAN DWELLERS, SOUND DAMAGE, CETACEAN CONSERVATION, NOISE POLLUTION, WHALE PHYSIOLOGY, EAR DAMAGE, HEARING IMPAIRMENT, MARINE MAMMALS

02/03-1263 SPERM WHALES, CETACEANS, ANIMAL BEHAVIOR, MARINE MAMMALS, AGGRESSIVE BEHAVIOR, HEAD MORPHOLOGY, WHALE COMPETITION

02/03-0347 SPHAGNUM PEAT MOSS, EARTHWORM CASTINGS, SUBSTRATE EVOLUTION, VERMICOMPOST, POINSETTIA CULTURE, PEAT MOSS, ORGANIC CONTAINER SUBSTRATE, MANURE-BASED SUBSTRATE, VERMICOMPOST, PLANT QUALITY, POTTING SOIL

02/03-0732 SPHINGOLIPID MICRODOMAINS, CELL MEMBRANES, MEMBRANE MICRODOMAINS, FLUORESCENT RESONANCE ENERGY TRANSFER (FRET), PROTEIN ASSOCIATIONS, CYAN FLUORESCENT PROTEIN (CFP), YELLOW FLUORESCENT PROTEIN (YEP), CAVEOLIN, CHOLESTEROL, LIPID RAFTS

02/03-0409 SPHINGOLIPIDS, MEMBRANE DOMAINS, CAVEOLAE, RAFTS, COATED PITS, CHOLESTEROL, LIPID DOMAINS, TRANSMEMBRANE PROTEINS, LIGHT BUOYANT DENSITY (LBD) OF LIPID DOMAINS, PROTEIN BINDING SITES

02/03-1041 SPHINGOLIPIDS, MEMBRANE DOMAINS, CAVEOLAE, RAFTS, COATED PITS, CAVEOLIN-1, CHOLESTEROL, LIPID SHELLS, TRANSMEMBRANE PROTEINS, LIGHT BUOYANT DENSITY (LBD), CELLULAR MEMBRANES

02/03-0634 SPIDER BEHAVIOR, MYRMARACHNE PLATALEOIDES, PORTIA FIMBRIATA, SEXUAL DIMORPHISM, SPEAR-JAWED JUMPING SPIDERS, JUMPING SPIDERS, THORELLIOLA ENSIFERA, TROPICAL SPIDERS

02/03-2469 SPIDER BEHAVIOR, VENOMOUS SPIDERS, TOXINS, WEBS, PREY CAPTURE

02/03-2475 SPIDER BEHAVIOR, DIFFERENTIAL MORTALITY MODEL (DMM), MORTALITY RATES, WOLF SPIDERS, HOGNA HELLUO, PARDOSA MILVINA, FEMALE-BIASED SEX RATIO, SEXUAL SIZE DIMORPHISM (SSD)

02/03-0008 SPIDER MITES, ADAPTIVE PLASTICITY, HOST PREFERENCE, PHYSIOLOGICAL ACCLIMATION, DETOXIFICATION ENZYMES, PLANT DEFENSES, HERBIVOROUS INSECT BEHAVIOR, CYTOCHROME P-450 ENZYMES

02/03-1528 SPIDER PREDATORS, SCORPIONFLIES, ORB-WEAVING SPIDER, PREY CAPTURE, SPIDERS, PREDATOR-PREY INTERACTION, PREDATOR ROBBING, BEHAVIOR, INSECT FEEDING, KLEPTOPARASITISM

02/03-0908 SPIDER SILK, BIOMIMICRY, ORB WEAVER SPIDERS, BARBED WIRE, VELCRO FASTENERS, GENETIC ENGINEERING, NATURAL INSPIRATIONS, INVENTIONS, CHAINSAW TEETH

02/03-1232 SPIDER WEBS, ARANEOMORPHAE, VAN DER WAALS FORCES, AERIAL WEBS, ADHESIVE MECHANISMS, CRIBELLAR CAPTURE THREADS, NODED CRIBELLAR FIBRILS, NONNODED CRIBELLAR FIBRILS, EVOLUTIONARY DIVERGENCE, THREAD STRENGTH

02/03-2017 SPINA BIFIDA, BIRTH DEFECTS, ANENCEPHALY, FOLIC ACID FORTIFICATION, FOOD AND DRUG ADMINISTRATION (FDA), PUBLIC HEALTH SERVICE, BIRTH CERTIFICATE DATA, NEURAL TUBE DEFECTS, WOMEN'S HEALTH, PRENATAL CARE

02/03-2067 SPINA BIFIDA, BIRTH DEFECT PREVENTION, FOLIC ACID SUPPLEMENTATION, ANENCEPHALY, NEURAL TUBE DEFECT (NTD), HIGH-RISK WOMEN, EDUCATIONAL AWARENESS, PREGNANCY HEALTH

02/03-2047 SPINAL CORD DISEASES, BRAIN DISEASES, IMMUNE SYSTEM, MYELIN, MULTIPLE SCLEROSIS (MS), NEUROLOGICAL DISEASES

02/03-0763 SPINAL CORD INJURIES, NEURON REGENERATION, NOGO PROTEIN, REGENERATION OF SPINAL NERVES, ACORDA THERAPEUTICS, CELLULAR SCAFFOLDS, FAMPRIDINE, PARALYSIS TREATMENT

02/03-1460 SPINAL CORD INJURIES, EMBRYONIC STEM CELLS, NEUROLOGICAL DISORDERS, PARKINSON'S DISEASE, HUNTINGTON'S DISEASE, ALZHEIMER'S, AMYOTROPHIC

LATERAL SCLEROSIS (ALS), MULTIPLE SCLEROSIS (MS), STEM CELL RESEARCH, NEURON REPLACEMENT, REMYELINATION
02/03-2552 SPINAL CORD STUDIES, TRANSCRIPTION FACTORS, NEURON IDENTIFICATION, MUSCLE GROUPS, FOREBRAIN DEVELOPMENT, HUMAN GENOME
02/03-1187 SPINAL CURVATURE, REAR-END IMPACT COLLISIONS, WHIPLASH INJURY MECHANISM, CERVICAL SPINE, KINEMATICS ANALYSIS, VERTEBRAE, BACK INJURIES, CAR ACCIDENTS
02/03-2316 SPINAL DEGENERATION, LIGAMENT RUPTURES, TENDON RUPTURES, HOMOGENTISIC ACID (HGA), ALKAPTONURIA
02/03-2659 SPINAL DISORDERS, NATURAL HISTORY STUDY, LONG-TERM HEALTH OUTCOME, DISABILITY, SCOLIOSIS, LATE-ONSET IDIOPATHIC SCOLIOSIS (LIS), BACK PAIN
02/03-1357 SPINDLE TUBULES, CHROMATIDS, MITOSIS, CELL DIVISION, MICROTUBULES, FLUORESCENT SPECKLE MICROSCOPY (FSM), POLEWARD MOVEMENT, ANAPHASE
02/03-2426 SPIRAL HELICAL CT SCANS, COMPUTED TOMOGRAPHY (CT) SCANNING, LUNG CANCER SCREENING, NATIONAL CANCER INSTITUTE (NCI), CANCER/LUNG, TOBACCO USE, PRICE CONSTRAINTS
02/03-0198 SPIROCHETE BACTERIA, LYME DISEASE, RELAPSING FEVER, TICK-BORNE DISEASES, BORRELIA BURGDORFERI, SURFACE PROTEINS, MOLECULAR DISEASE MECHANISMS, VECTOR ADAPTATIONS
02/03-0468 SPIROMETRY, PULMONARY DISEASE, FORCED EXPIRATORY VOLUME (FEV1), CHRONIC OBSTRUCTIVE PULMONARY DISEASE, CHRONIC COUGH, LUNG DISORDERS, AIRFLOW OBSTRUCTION
02/03-0664 SPIZELLA, SPARROWS, BIRD BEHAVIOR, SONGBIRDS, CHIPPING SPARROW LIFE HISTORY
02/03-1740 SPLEEN CELLS, HUMAN IMMUNODEFICIENCY VIRUS (HIV), RECOMBINATION, GENETIC VARIATION, VIRAL RECOMBINATION, PROVIRUS ABUNDANCE
02/03-0513 SPLENECTOMY, AUTOIMMUNE DISEASES, PLATELET ASSOCIATED ANTIBODIES, INTRACRANIAL HEMORRHAGE, IMMUNE THROMBOCYTOPENIC PURPURA
02/03-1355 SPLICEOSOME CHARACTERIZATION, TRANSCRIPTION, INTRON EXCISION, DEOXYRIBONUCLEIC ACID (DNA) TRANSCRIPTION, RIBONUCLEIC ACID (RNA), MACROMOLECULAR MACHINE, GENE EXPRESSION
02/03-0287 SPOILAGE AROMAS, MILK SPOILAGE, SHELF LIFE, PSEUDOMONAS SPECIES, DAIRY INDUSTRY, SENSORY ANALYSIS
02/03-0473 SPOLIGOTYPING, NEW YORK CITY, LATENT TUBERCULOSIS, DEOXYRIBONUCLEIC ACID (DNA) FINGERPRINTING, TUBERCULOSIS (TB) TRANSMISSION
02/03-1241 SPONGIFORM ENCEPHALOPATHIES, DEER HUNTING, ELK DISEASES, CHRONIC WASTING DISEASE, PRIONS, DISEASE SURVEILLANCE, BRAIN DISEASES
02/03-1986 SPONTANEOUS ABORTION, FOLATE, FOLIC ACID SUPPLEMENTATION, NEURAL TUBE DEFECT, PREGNANCY RISKS, WOMEN'S PRENATAL HEALTH
02/03-0220 SPONTANEOUS APOPTOSIS, APOPTOSIS INHIBITION, ANTI-APOPTOSIS, NEUTROPHIL SURVIVAL, METHYLMERCURIC CHLORIDE (MEHGCL), MERCURIC CHLORIDE (HGCL2), TOXIC POLLUTANTS, POLYMORPHONUCLEAR NEUTROPHIL (PMN), MONONUCLEAR CELL (MNC)
02/03-1389 SPONTANEOUS HYPERTENSIVE RAT (SHR), PROTEIN PHOSPHORYLATION, HYPERTENSION TRAIT, HYPERACTIVITY, CAMODULIN KINASE ACTIVITY
02/03-0174 SPORADIC ALZHEIMER'S DISEASE, NATIONAL INSTITUTE ON AGING (NIA), FAMILIAL ALZHEIMER'S DISEASE, ALZHEIMER'S DISEASE (AD), GENETIC MUTATIONS, NEUROLOGICAL DISEASES, DEMENTIA
02/03-1462 SPORTS, AEROBIC ACTIVITY, STRENGTH TRAINING, WEIGHT GAIN, STRETCHING, HOME EXERCISE, EXERCISE
02/03-0259 SPORTS ACCIDENTS, CONCUSSIONS, FOOTBALL, BRAIN INJURIES, ATHLETICS, POST-CONCUSSIVE SYNDROME, NEUROCOGNITIVE DAMAGE
02/03-2379 SPORTS INJURIES, CONCUSSION EVALUATION, ATHLETES, CONSCIOUSNESS, UNIVERSITY OF PITTSBURGH, IMPACT, BRAIN INJURY, CONTACT SPORTS
02/03-0256 SPORTS MASSAGE, REFLEXOLOGY, DEEP TISSUE MASSAGE, MYOFASCIAL RELEASE, MASSAGE THERAPY, SHIATSU, ACUPRESSURE, SWEDISH MASSAGE, QI, LOWER BACK PAIN TREATMENT
02/03-2703 SPORTS MEDICINE, CARTILAGE REPAIR, MEDIAL COLLATERAL LIGAMENT, IMPLANTS, SUPRASPINATUS ROTATOR CUFF, TISSUE ENGINEERING
02/03-1299 SPORULATION, MYCOTOXINS, ANTIBIOTICS, BIOSYNTHESIS, NATURAL PRODUCTS, SECONDARY METABOLITES, FUNGI, ASPERGILLUS PARASITICUS, G-PROTEIN SIGNALING PATHWAY
02/03-1662 SPORULATION, STRESS PROTEINS, PUROMYCIN, BACILLUS SUBTILIS, COLD SHOCK PRETREATMENT, ETHANOL, BACTERIAL RESISTANCE
02/03-0004 SPOTTED HYENA, HYENA LIFE HISTORY, CROCUTA CROCUTA, CARNIVOROUS MAMMALS, TALEK HYENAS, SOCIAL BEHAVIOR, MAMMAL CLANS
02/03-0616 SPOTTED JELLYFISH, JELLYFISH BLOOMS, BOX JELLYFISH, CNIDARIA, MARINE INVERTEBRATES, GULF OF MEXICO'S JELLYFISH BLOOMS
02/03-0530 SPRAINED ANKLE TREATMENT, ANKLE STRENGTHENING EXERCISES, PREVENTIVE HEALTH, ACHILLES TENDON
02/03-0680 SPRUCE BEETLES, BEETLE INFESTATION, KENAI PENINSULA, ALASKAN FORESTS, WHITE SPRUCE TREES, GLOBAL WARMING, FOREST DESTRUCTION, ENVIRONMENTAL THREATS, INSECT PESTS
02/03-0685 SPRUCE DISTRIBUTIONS, FOSSIL POLLEN ANALYSIS, PALEOCLIMATOLOGY, POLLEN ANALYSIS, FOREST VARIATIONS, CLIMATE CHANGE, FOSSIL POLLEN
02/03-0374 SPRUCE-LICHEN FOREST, ANT MOUNDS, INSECT MODIFICATION OF SOIL, SOIL QUALITY, FIRE-DISTURBED SOIL, NUTRIENT ENHANCEMENT, POST-FIRE LANDSCAPE, SEEDLING ESTABLISHMENT, REGENERATION PATTERNS
02/03-2221 SPRUCE PLANTATIONS, BIRCH FORESTS, BIRD COMMUNITIES, DECIDUOUS FORESTS, CONIFEROUS FORESTS, NORWAY, SPECIES COMPOSITION, FOREST TYPES
02/03-0611 SPUR, DOG-DAY CICADA, GIANT WASP, HYMENOPTERAN, CICADA KILLER, INSECT REPRODUCTION, PREDATORY INSECTS, WASP BEHAVIOR
02/03-0816 SQUAMOUS-CELL CANCERS, DYSPLASTIC MOLES, MELANOMA, SKIN CANCER, ACTINIC KERATOSES, CANCER/SKIN, MOLE CHARACTERISTICS
02/03-1547 SQUID ONTOGENY, ESCAPE-JET LOCOMOTION KINEMATICS, MECHANICS OF MOTION, SEPIOTEUTHIS LESSONIANA, OVAL SQUID, GROWTH CHANGES, MANTLE DEVELOPMENT, INVERTEBRATES
02/03-2147 SRI LANKA, BUTTERFLY FOOD SOURCES, TALICADA NYSEUS, LEPROLOMA SIPMANIANUM, LICHENS, SYMBIOSIS
02/03-0000 SSRI--SEE SELECTIVE SEROTONIN REUPTAKE INHIBITOR
02/03-1312 STABLE-ISOTOPE PROBING (SIP), MICROORGANISMS, METHANOL (CH3OH), METHANE (CH4), CARBON ISOTOPES, METHYLOTROPHS, DEOXYRIBONUCLEIC ACID (DNA)
02/03-0633 STAG BEETLE NATURAL HISTORY, ENDANGERED SPECIES, BEETLE LIFE CYCLE, INSECT BEHAVIOR, LUCANUS CERVUS
02/03-1800 STAGING SYSTEM, CANCER/CERVICAL, CERVICAL CANCER TREATMENT, INTERNATIONAL FEDERATION OF GYNECOLOGY AND OBSTETRICS (FIGO), RADIATION THERAPY, SURGICAL TREATMENTS, CHEMOTHERAPY, BIOPSY DIAGNOSIS, DISEASE MANAGEMENT
02/03-2501 STALAGMITES, BELIZE CAVE, EL NINO EVENTS, CARBON CYCLE, TEMPERATURE CHANGES, KYOTO PROTOCOL, GLOBAL WARMING
02/03-1362 STALK STRUCTURE, BILAYER MEMBRANE FUSION, PHOSPHOLIPID MEMBRANES, MEMBRANE BILAYERS, BIOGENIC MEMBRANES
02/03-0510 STAPHYLOCOCCAL INFECTION, INFECTION, CARDIAC DEVICE, PACEMAKER-INDUCED INFECTION, CARDIOVERTER DEFIBRILLATOR RISKS, DEFIBRILLATOR, CONTAMINATED PACEMAKERS, IMPLANTABLE DEVICE RISKS
02/03-0554 STAPHYLOCOCCUS AUREUS, DRUG RESISTANCE, ANTIMICROBIAL RESISTANCE (AMR), SALMONELLA, GLOBAL ANTIMICROBIAL RESISTANCE, ANTIBIOTIC MISUSE, BACTERIAL INFECTIONS
02/03-1049 STAPHYLOCOCCUS AUREUS, GENOMIC ISLAND ALLOTYPING, HOSPITAL-ACQUIRED MSRA, METICILLIN-RESISTANT STAPHYLOCOCCUS AUREUS (MRSA), BACTERIAL INFECTIONS, VIRULENT BACTERIAL STRAINS, COMMUNITY-BASED MRSA
02/03-1760 STAPHYLOCOCCUS AUREUS, BLOOD CULTURE TESTING, BACTEREMIA, BACTERIAL CONTAMINATION, INFECTIOUS DISEASES
02/03-2282 STARBURST AMACRINE CELLS, DIRECTIONALLY SELECTIVE EYE MOVEMENT, EYE MOVEMENT, VISION, RETINAL NEURONS, GANGLION CELLS, INHIBITORY LOBE IN VISUAL CIRCUIT
02/03-0944 STAR-NOSED MOLE, CONDYLURA CRISTATA, INSECTIVORA, EIMER'S ORGANS, SENSORY ORGANS, BRAIN FUNCTIONS, TOUCH, NEOCORTEX, MOLE BEHAVIOR, NEUROLOGICAL RESPONSES
02/03-1704 STARTLE RESPONSE, FAST-START, FISH BEHAVIOR, EVOLUTIONARY ADAPTATIONS, BEHAVIOR EVOLUTION
02/03-1420 STAT6, ASTHMA, INTERLEUKEN-13, LUNG DISEASES, PULMONARY DISEASES, AIRWAY HYPERREACTIVITY (AHR), SIGNAL TRANSDUCER AND ACTIVATOR OF TRANSCRIPTION 6 (STAT6)
02/03-2004 STATE EXPENDITURES, TOBACCO SETTLEMENT, SMOKING-CONTROL PROGRAMS, SMOKING, PUBLIC HEALTH, CIGARETTE ADVERTISING, YOUTH SMOKING
02/03-0523 STATE HEALTHCARE PROGRAMS, HEALTH RISKS, BINGE DRINKING, SMOKING, PUBLIC HEALTH, PREVENTIVE HEALTHCARE, SAFETY BELT USE, MAMMOGRAMS
02/03-1201 STATIC MAGNETIC FIELDS, MAGNET THERAPY, CHRONIC PAIN TREATMENTS, PULSED ELECTROMAGNETIC FIELDS, ALTERNATIVE MEDICINE, KNEE JOINT PAIN, WESTERN ONTARIO AND MCMASTER UNIVERSITIES OSTEOARTHRITIS INDEX, DEGENERATIVE JOINT DISEASE, PHYSICAL FUNCTION
02/03-0818 STATIN DRUGS, HEART ATTACKS, CARDIAC RECOVERY, BETA-BLOCKERS, CHOLESTEROL LEVELS, LOW-DENSITY LIPOPROTEIN (LDL), DRUG DISCONTINUATION
02/03-2696 STATIN EFFECTS, PRAVASTATIN, PRAVACHOL, PROSPECTIVE STUDY OF PRAVASTATIN IN THE ELDERLY AT RISK (PROSPER), LIVER ENZYMES, RHABDOMYOLYSIS, MUSCLE WEAKNESS
02/03-1429 STATINS, 3-HYDROXY-3-METHYL-GLUTARYL COENZYME A (HMG-COA) REDUCTASE INHIBITORS, CORONARY ARTERY DISEASE (CAD), ACUTE CORONARY SYNDROME (ACS), HYPERLIPIDEMIA, PATIENT COMPLIANCE, DISEASE PREVENTION, HEART DISEASE
02/03-1449 STATINS, ACUTE CORONARY SYNDROMES, CLINICAL TRIALS, ISCHEMIC HEART EVENTS, 3-HYDROXY-3-METHYLGLUTARYL COENZYME A REDUCTASE INHIBITORS, MYOCARDIAL INFARCTION
02/03-1787 STATINS, HEART CATHETERIZATION, PATIENT CARE GUIDELINES, CHOLESTEROL-LOWERING DRUGS, UNSTABLE ANGINA, CLOPIDOGREL, PLAVIX, BLOOD TROPONIN, ANGINA TREATMENT, CARDIOVASCULAR DISEASES
02/03-1292 STATISTICAL DISTRIBUTION OF PHYTOPLANKTON, MACROECOLOGY, PHYTOPLANKTON, MARINE ECOLOGY, SCALING RELATIONSHIPS, BIODIVERSITY, CHLOROPHYLL CONTENT
02/03-2608 STATISTICAL EVALUATION, UNBIASED EVOLUTION, BODY SIZE DISTRIBUTION, EVOLUTIONARY TRENDS, BIRD BODY SIZE
02/03-0774 STATISTICAL INTERPRETATIONS, DOCTOR-PATIENT COMMUNICATION, RISK ASSESSMENT, TREATMENT CHOICES, DECISION-MAKING AIDS
02/03-2525 STATISTICAL MODELS, TROPICAL FISH, FISHERIES, OVERFISHING CRISIS, PAULEY/DANIEL, POPULATION DECLINES
02/03-0379 STATISTICAL POPULATION DENSITY PATTERNS, SCALING LAWS, BODY MASS, POPULATION DENSITY, PREY BIOMASS, CONSERVATION, ANIMAL POPULATIONS, CARNIVORE POPULATION MODELING
02/03-2040 STAYING AWAKE, MEDICAL PERSONNEL, WORK SHIFTS, OVERWORK CONSEQUENCES, HEALTHCARE COSTS, PATIENT SAFETY, CUTTING MEDICAL RESIDENTS' HOURS, HOSPITAL RESIDENTS TRAINING
02/03-0000 STD--SEE SEXUALLY TRANSMITTED DISEASE
02/03-0266 STEGEMAN/CHARLES, ART, MEDICAL OBSERVATION, PERCEPTION ACCURACY, VISUAL LOGIC
02/03-0446 STEM CELL DEVELOPMENT, UNDIFFERENTIATED CELLS, POLYMERASE CHAIN REACTION (PCR), COLONY-FORMING UNIT OSTEOBLASTS, OSTEOPROGENITOR DIFFERENTIATION, COLONY ASSAYS, DEVELOPMENTAL PATHWAYS, GENE EXPRESSION PROFILES
02/03-2596 STEM CELL DIFFERENTIATION, TRANSDIFFERENTIATION, HEPATOCYTES, HOMEOBOX GENES, TRANSCRIPTION FACTOR, ORGANOGENESIS, TISSUE REPLACEMENT THERAPY, DIABETES THERAPY, LIVER TISSUE
02/03-0786 STEM CELL EYE SURGERY, EYESIGHT RESTORATION, CORNEAL STEM CELLS, BLINDNESS, FUNCTIONAL MAGNETIC RESONANCE IMAGING (FMRI), EYESIGHT RESTORATION, VISUAL INFORMATION PROCESSING
02/03-1460 STEM CELL RESEARCH, EMBRYONIC STEM CELLS, NEUROLOGICAL DISORDERS, PARKINSON'S DISEASE, HUNTINGTON'S DISEASE, ALZHEIMER'S, AMYOTROPHIC LATERAL SCLEROSIS (ALS), MULTIPLE SCLEROSIS (MS), SPINAL CORD INJURY, NEURON REPLACEMENT, REMYELINATION
02/03-1659 STEM CELL RESEARCH, BLASTOCYSTS, EMBRYONIC STEM CELLS, ADULT STEM CELLS, CELL REGENERATION, HEMATOPOIETIC STEM CELLS
02/03-2554 STEM CELL RESEARCH, EMBRYONIC STEM (ES) CELLS, PARKINSON'S DISEASE, HUNTINGTON'S DISEASE, CELL DIFFERENTIATION
02/03-0712 STEM CELLS, POSTNATAL STEM CELLS, BONE MARROW STROMAL STEM CELL (BMSSC), TELOMERASE, BONE FORMATION, OSTEOGENIC POTENTIAL, HUMAN TELOMERASE REVERSE TRANSCRIPTASE (HTERT), MESENCHYMAL STEM CELLS, TISSUE ENGINEERING, GENE THERAPY
02/03-0044 STEM CELLS, MERISTEMS, PLANT DEVELOPMENT, CELL DIFFERENTIATION, EMBRYOGENESIS
02/03-0276 STEM CELLS, ROBOTS, COMPUTING POWER, MORAL ISSUES, ANIMALS, BRAINSTEM, NEUROCOMPUTERS
02/03-0410 STEM CELLS, HEMATOPOIETIC STEM CELLS (HSC), GENE THERAPY, ENGRAFTMENT
02/03-0412 STEM CELLS, CADHERIN PROTEIN, GERMLINE STEM CELL (GSC), DROSOPHILA, PRIMORDIAL GERM CELL (PGC), DE-CADHERIN, ADHESION PROTEINS, ADHERENS JUNCTIONS, OVARY NICHES
02/03-0444 STEM CELLS, STROMAL CELLS, CELL DIFFERENTIATION, VASCULAR SMOOTH MUSCLE (VSM) DIFFERENTIATION, HEMATOPOIETIC STEM CELLS (HSC), NONHEMATOPOIETIC CELLS, MESENCHYMAL CELLS, PRIMORDIAL CELLS

Keyword Index

02/03-0448 STEM CELLS, BONE MARROW CELLS, MESENCHYMAL STEM CELL CULTURE, SIZE-SIEVED BONE MARROW CELLS, SELF-RENEWING NONHEMATOPOIETIC CELLS, NONHEMATOPOIETIC CELLS, STROMAL CELLS

02/03-1043 STEM CELLS, CADHERIN, GERMLINE STEM CELL (GSC), DROSOPHILA, PRIMORDIAL GERM CELL (PGC), DE-CADHERIN, ADHESION PROTEINS, DEVELOPMENTAL PATHWAYS, ADHERENS JUNCTIONS, OVARY NICHES, GENE EXPRESSION

02/03-1046 STEM CELLS, DOPAMINE NEURON DIFFERENTIATION, EMBRYONIC STEM (ES) CELL, PARKINSON'S DISEASE RESEARCH, NUCLEAR RECEPTOR-RELATED-1 (NURR1) TRANSCRIPTION FACTOR, CENTRAL NERVOUS SYSTEM TRANSPLANTS

02/03-1053 STEM CELLS, MESENCHYMAL STEM CELL (MSC), HEMATOPOIETIC STEM CELLS, TENDON REPAIR, TISSUE REGENERATION, GENE DELIVERY

02/03-1058 STEM CELLS, PROTEIN SIGNALS, DEVELOPMENTAL PROCESSES, EMBRYOGENESIS, MAMMALIAN GASTRULATION, GASTRULATION, PRIMORDIAL GERM CELLS (PGCS), MESODERM, BMP PROTEIN, FRAGILIS PROTEIN, PGC7/STELLA

02/03-1482 STEM CELLS, BONE MARROW CELL (BMC), RETINAL TISSUES, CELL DIFFERENTIATION, EYE INJURY, NEURAL CELL PRODUCTION

02/03-1959 STEM CELLS, FIBROBLAST GROWTH FACTOR-2, CILIARY NEUROTROPHIC FACTOR (CNTF), NUCLEAR RECEPTOR CO-REPRESSOR (N-COR), EMBRYONIC NEURAL DEVELOPMENT, NEURAL STEM CELL DIFFERENTIATION, ASTROGLIA DIFFERENTIATION

02/03-1965 STEM CELLS, DYSFUNCTIONAL NEURONS, NEURAL STEM CELLS, PARKINSON'S DISEASE THERAPY, RESCUING DYSFUNCTIONAL NEURONS, DOPAMINERGIC NEURONS

02/03-1202 STEM CELL THERAPY, HUMAN CLONING, EUGENICS, IN VITRO FERTILIZATION, ARTIFICIAL INSEMINATION, THERAPEUTIC CLONING, CLONING ETHICS, ETHICAL DECISIONS

02/03-0108 STEM CELL TRANSPLANTATION, UMBILICAL CORD BLOOD (UCB), BONE MARROW STROMAL STEM CELL (BMSSC), ADHESION RECEPTORS, CD34+ CELLS, CELL ENGRAFTMENT, CYTOKINES, EX VIVO CELL EXPANSION, EXPANDED STEM CELL POPULATIONS

02/03-0167 STEM CELL TRANSPLANTATION, LYMPHOMA, TRANSPLANT THERAPY, NON-HODGKINS LYMPHOMA, PERIPHERAL STEM CELL TRANSPLANTATION (PSCT), BONE MARROW TRANSPLANT, ALLOGENEIC BONE MARROW TRANSPLANT (ALLO BMT), AUTOLOGOUS BONE MARROW TRANSPLANT, SURVIVAL RATES, CANCER THERAPY

02/03-0726 STEM CELL TRANSPLANTS, BONE MARROW TRANSPLANTATION (BMT), NATURAL KILLER (NK) CELLS, MAJOR HISTOCOMPATIBILITY COMPLEX (MHC), KILLER CELL IMMUNOGLOBULINLIKE RECEPTORS (KIR), HUMAN LEUKOCYTE ANTIGEN (HLA), GRAFT-VERSUS-HOST DISEASE, TRANSPLANTATION DISEASE PREVENTION

02/03-1159 STEM CELL TRANSPLANTS, CYTOMEGALOVIRUS (CMV) INFECTION, LEUKOCYTE DEPLETION (LD), BLOOD PRODUCTS, SERONEGATIVE STEM CELL TRANSPLANT RECIPIENTS, POLYMERASE CHAIN REACTION (PCR), DEOXYRIBONUCLEIC ACID (DNA)

02/03-2645 STEM CELL TREATMENTS, BONE MARROW STROMAL STEM CELL (BMSSC), HEPATOCYTES, TELOMERES, DRUG DISCOVERY, HUMAN EMBRYONIC STEM CELL (HESC)

02/03-0647 STENELLA FRONTALIS, MARINE MAMMAL PROTECTION ACT OF 1972, NATIONAL MARINE FISHERIES SERVICE (NMFS), ATLANTIC-SPOTTED DOLPHIN, DOLPHIN CONSERVATION, BOTTLENOSE DOLPHINS, TURSIOPS TRUNCATUS, MAMMAL RESCUE ORGANIZATIONS

02/03-2628 STENOSIS, CAROTID ARTERY STENOSIS, ENDARTERECTOMY, STROKE, SURGERY BENEFITS

02/03-1373 STEREOCILIA, ACTIN, HEARING, INNER EAR, ORGAN OF CORTI, MECHANOSENSITIVE ORGANELLES, BETA-ACTIN, HAIR BUNDLES, SENSORY ORGANS

02/03-2120 STEREOPSIS, BAYESIAN INFERENCE, COMPUTER VISION, VISION ENGINEERING, OPTIC FLOW, ARTIFICIAL INTELLIGENCE, THREE-DIMENSIONALITY, ROBOTICS

02/03-0578 STEREOTACTIC RADIOSURGERY (SRS), THREE-DIMENSIONAL (3D) MEDICAL IMAGING, GAMMA KNIFE, CYBERKNIFE SYSTEM, DEOXYRIBONUCLEIC ACID (DNA), NONINVASIVE SURGERY, RADIOSURGERY, MEDICAL IMAGING, IMAGING TECHNOLOGY

02/03-0920 STERILE HYBRIDS, HYBRIDIZATION, FERTILE HYBRIDS, INTERBREEDING EXTINCTIONS

02/03-0329 STERILIZATION PROGRAMS, TRAP NEUTER VACCINATE AND RETURN (TNVR) PROGRAMS, CAT POPULATION CONTROL, FERAL CATS

02/03-0768 STEROID HORMONES, HORMONES, ESTROGEN RECEPTOR, DEVELOPMENTAL HORMONES, BREAST CANCER, SEX HORMONES, CANCER/BREAST, TAMOXIFEN, WOMEN'S HEALTH, DRUG THERAPY

02/03-0361 STEROIDS, ANABOLIC STEROIDS, CONTAMINANTS IN STREAMS AND RIVERS, FOOD AND DRUG ADMINISTRATION (FDA), CATTLE GROWTH HORMONES, WATER POLLUTION

02/03-0382 STEVENS TECHNOLOGY FOR ARSENIC REMOVAL (STAR) WATER TREATMENT, BANGLADESH, WATER DECONTAMINATION, CONTAMINATED DRINKING WATER, ARSENICOSIS, MASS ARSENIC POISONING

02/03-0935 STICHOPUS JAPONICUS, SEA CUCUMBERS, COLLAGEN, PROTEIN COMPONENT, NUTRITIONAL VALUE, FOOD SOURCES

02/03-0648 STICK INSECTS, INSECT ORDER, AFROTROPICAL INSECTS, TAXONOMY, ENTOMOLOGY, MANTOPHASMATODEA

02/03-0175 STILLBIRTH, DEPRESSION, LACTATION, NONPSYCHOTIC MAJOR DEPRESSION, PSYCHOSIS, MISCARRIAGE, POSTPARTUM DEPRESSION, ANTIDEPRESSANTS, COGNITIVE-BEHAVIORAL PSYCHOTHERAPY, PSYCHIATRIC CARE, WOMEN'S HEALTH

02/03-1367 STIMULANTS, CAFFEINE, PSYCHOSTIMULANTS, DOPAMINE AND CYCLIC AMP-REGULATED PHOSPHOPROTEIN OF RELATIVE MOLECULAR MASS 32,000 (DARPP-32), ADENOSINE A2A RECEPTOR, NEURORECEPTORS IN CAFFEINE RESPONSE, PROTEIN KINASE A, DARPP-32 PHOSPHORYLATION

02/03-1758 STIMULANT THERAPY, ATTENTION-DEFICIT HYPERACTIVITY DISORDER (ADHD), BRAIN DEVELOPMENT TRAJECTORIES, MAGNETIC RESONANCE IMAGING (MRI), CHILDREN'S HEALTH

02/03-1646 STIMULUS SELECTIVITY, ATTENTIONAL MODULATION, VISUAL CORTEX, TEMPORAL STRATEGIES, V4 NEURONS, TASK TIMING, BRAIN FUNCTIONS

02/03-0667 STINGING ANIMALS, CHRYSAORA QUINQUECIRRHA, SEA NETTLE OCCURRENCE, CHESAPEAKE BAY LABORATORY, TOURISM INDUSTRY, FORECASTING SYSTEMS

02/03-0926 STINGING ANIMALS, STROBILA, EPHYRAE, MEDUSAE, CNIDARIANS, INVERTEBRATES, JELLYFISH, ASEXUAL REPRODUCTION

02/03-1533 STING-SMEARING, CHEMICAL SIGNALING, GAMERGATES, QUEENLESS ANTS, PUNISHMENT, ANT BEHAVIOR, SOCIAL INSECTS, DOMINANCE INTERACTIONS

02/03-1342 STIPEAE, PIPTOCHAETIUM, MICROMORPHOLOGY, CLADISTIC ANALYSIS, HOMOPLASY, TREE-BISECTION RECONNECTION (TBR), MINIMUM PARSIMONY, MONOPHYLETIC GROUP

02/03-1170 ST. JOHN'S WORT, HYPERICUM PERFORATUM, MAJOR DEPRESSIVE DISORDER, DEPRESSION, ALTERNATIVE MEDICINE

02/03-0903 STOCHASTICITY, DETERMINISM, ECOLOGICAL SYSTEMS, CHILDHOOD DISEASE EPIDEMICS, MEASLES, WHOOPING COUGH, MODELS FOR EXPLAINING ECOLOGICAL SYSTEMS, ENVIRONMENTAL VARIABILITY, SEASONAL EFFECTS

02/03-1378 STOCHASTICITY, PHENOTYPIC VARIATIONS IN CELLS, GENE EXPRESSION IN SINGLE CELLS, CELLULAR INTERACTIONS, INTRINSIC NOISE

02/03-2217 STOCHASTIC PERTURBATIONS, POPULATION FLUCTUATIONS, MORAN EFFECT, BLACK RAT SNAKES, ELAPHE O. OBSOLETA, SYNCHRONIZED POPULATIONS, ENVIRONMENTAL PHENOMENA, SNAKES, CONSERVATION STRATEGIES

02/03-2249 STOICHIOMETRIC ANALYSIS, ELEMENTARY-MODE ANALYSIS, METABOLIC NETWORKS, ESCHERICHIA COLI METABOLISM, STRUCTURAL ANALYSIS

02/03-0905 STOICHIOMETRY, RATE EFFECTS, DEVELOPMENTAL TIME, TIMING EFFECTS, BIOLOGICAL TIMING, ONTOGENETIC DEVELOPMENT, ALLOMETRIC INFLUENCES, SIZE CHANGES, TEMPERATURE VARIATIONS

02/03-2682 STOMACH CANCER, PEPTIC ULCERS, HELICOBACTER PYLORI, GASTROESOPHAEAL REFLUX DISEASE (GERD), STOMACH FLORA, ANTIBIOTIC TREATMENTS

02/03-2682 STOMACH FLORA, PEPTIC ULCERS, STOMACH CANCER, GASTROESOPHAEAL REFLUX DISEASE (GERD), HELICOBACTER PYLORI, ANTIBIOTIC TREATMENTS

02/03-1105 STOMACH ULCERS, ASPIRIN USE, LANSOPRAZOLE, PROTON-PUMP INHIBITOR THERAPY, HELICOBACTER PYLORI, BACTERIAL INFECTIONS, ULCER COMPLICATIONS

02/03-0670 STOMATA, GLOBAL CLIMATE, PREHISTORIC CLIMATE, ICE AGE, POLAR ICE CAPS, DEEP-SEA FOSSILS, CLIMATE FORECASTING, LEAF FOSSILS, ATMOSPHERIC CARBON DIOXIDE CONCENTRATION

02/03-1319 STOMATA, PLANT DEVELOPMENT, ARABIDOPSIS, TOO MANY MOUTHS (TMM) GENE, CELL DIVISION, MERISTEMOIDS, PLANT CELLS, GENE MUTATIONS, PROTEIN ACTIVITY

02/03-1313 STOMATAL CONDUCTANCE, AMARANTH, TRANSPIRATION, SOIL DRYING, FRACTION OF TRANSPIRABLE SOIL WATER (FTSW), DROUGHT STRESS, PLANT WATER USE, WATER LOSS CONTROL

02/03-1979 STOMATOPOROIDS, AUSTRALIA, DEVONIAN, REEF EXTINCTIONS, FRASNIAN STAGE, FRAMENNIAN STAGE, WINDJANA GORGE, EXTINCTION EVENTS, FOSSIL RECORD

02/03-2075 STONE AGE DIETS, PALEOLITHIC DIETS, HUNTER-GATHERERS, MEAT, FRUITS, VEGETABLES, HEALTH RISKS, CARBOHYDRATE INTAKE

02/03-0646 STONE FLAKING BY PRIMATES, TOOLS USED BY PRIMATES, CHIMPANZEE TOOL USE, HOMINID TOOLS, ANTHROPOLOGY, CULTURAL EVOLUTION, HAMMER USE, TOOL CONSTRUCTION

02/03-0773 STOOL TESTING, MINICHROMOSOME MAINTENANCE PROTEIN 2 (MCM2), CANCER DETECTION, IMMUNOCYTOCHEMICAL ANALYSIS, COLORECTAL CANCER DIAGNOSIS, CANCER/COLORECTAL, SCREENING PROCEDURES

02/03-0049 STORAGE CONDITIONS, GERBERA JAMESONII VESUVIO, SUNFLOWERS, HELIANTHUS ANNUS, CUT FLOWERS, FLOWER TRANSPORT, ASTERACEAE, VASE LIFE, RESPIRATION RATES

02/03-1940 STORAGE LIPIDS, TRIACYLGLYCEROL (TAG), MYCOBACTERIAL LIPIDS, INTRACELLULAR LIPOPHILIC INCLUSION (ILI), AEROBIC BACTERIA, TUBERCULOSIS, LEPROSY

02/03-0962 STORKS, NATURAL HISTORY, JABIRUS, HABITAT DESTRUCTION, CONSERVATION EFFORTS, ENDANGERED SPECIES, AUSTRALIAN WILDLIFE, BLACK-NECKED STORKS, BIRD BEHAVIOR

02/03-0082 STORMWATER TREATMENT AREAS, TYPHA DOMINGENSIS, CLADIUM JAMAICENSE, RHYNCHOSPORA, ELEOCHARIS, AMARANTHUS AUSTRALIS, SEEDBANK COMPOSITION, PLANT COMMUNITIES, EVERGLADES, WATER CONSERVATION AREAS, SEEDLING EMERGENCE ASSAYS

02/03-0436 STRABISMUS, BINOCULAR VISION, MONOCULAR DEPRIVATION, CORRELATED BINOCULAR ACTIVITY, PRIMARY VISUAL CORTEX, EYE COORDINATION, VISION

02/03-0416 STRAND DIMER, C-CADHERIN, TRANSMEMBRANE PROTEINS, CADHERINS, CELL ADHESION MECHANISMS, ECTODOMAINS OF CADHERINS, ADHESION BETWEEN CELLS, PROTEIN FUNCTIONS

02/03-2434 STRATEGIC DECISIONS GROUP, PHARMACEUTICAL ADVANCES, DIABETES, DRUG DEVELOPMENT, REVERSE-ENGINEERING STRATEGY

02/03-2191 STRATIFICATION, GOLDEN GATE NATIONAL RECREATION AREA (GGNRA), SEED HARVESTING, SCARIFICATION, HABITAT RESTORATION

02/03-1972 STRATIGRAPHY, BIG EDDY, SAC RIVER/MISSOURI, ARCHAEOLOGICAL SITES, RADIOCARBON DATING, PREHISTORICAL CULTURES, TOOL ARTIFACTS, PROJECTILE POINTS, PALEOENVIRONMENT, NATIVE AMERICANS, PRE-CLOVIS ARTIFACTS

02/03-2510 STRATOSPHERE, OZONE LAYER DEPLETION, ULTRAVIOLET (UV) RADIATION, CHLOROFLUOROCARBON (CFC), MONTREAL PROTOCOL IN SUBSTANCES THAT DEPLETE THE OZONE LAYER

02/03-0283 STRAWBERRY FLAVOR, BIOSYNTHESIS, CARBOHYDRATES, ESTERS, FURANONES, FOOD RESEARCH, TASTE CHEMISTRY

02/03-1082 STRAWBERRY NAEVI, CHILDHOOD HEMANGIOMAS, PULSED DYE LASERS (PDL), SKIN ATROPHY, HYPOPIGMENTATION, SOFT TISSUE TUMORS, TUMOR TREATMENT

02/03-0308 STRAW MULCH, EROSION CONTROL, MULCHING CULTIVATED LAND, LIVE MULCH, SUSTAINABLE AGRICULTURE, MAIZE CROPPING, SOIL LOSS, SUSTAINABLE SOIL PRODUCTIVITY, CORN, ZEA MAYS, AFRICAN LEGUME MULCH MATERIAL

02/03-0088 STREAM CONTAMINATION, UNITED STATES GEOLOGICAL SURVEY (USGS), WATER POLLUTION, ORGANIC WASTEWATER CONTAMINANT (OWC), CHEMICAL POLLUTION

02/03-1608 STREAM DYNAMICS, RIPARIAN AREAS, HEADWATER CHARACTERISTICS, WATER CONSERVATION

02/03-0094 STREAM ECOLOGY, INVERTEBRATES, BENTHIC HABITATS, LIMNOLOGY, BEAVER IMPOUNDMENTS, MACROINVERTEBRATES

02/03-0391 STREAM ECOSYSTEMS, CARBON-TO-NITROGEN RATIO, LEAF CHEMISTRY, DECOMPOSITION CHEMICAL CHANGES, FUNGI, BACTERIAL LEACHING, ATMOSPHERIC CARBON DIOXIDE (CO2)

02/03-0999 STREAM MONITORING, HYDROPSYCHID LARVAE, GILL ABNORMALITIES, CONTAMINATION-DERIVED ABNORMALITIES, POLLUTION-INDUCED MORPHOLOGICAL DAMAGE, BENTHIC INSECT LARVAE, IMPACT ASSESSMENT, INSECT BIOMARKERS, ENVIRONMENTAL POLLUTION, CADDIS FLIES, BIOMARKERS

02/03-1462 STRENGTH TRAINING, AEROBIC ACTIVITY, EXERCISE, WEIGHT GAIN, STRETCHING, HOME EXERCISE, SPORTS

02/03-0825 STRENGTH TRAINING, PROTEIN CONSUMPTION, KIDNEY DISEASE, DIETARY PROTEIN

02/03-1363 STREPTAVIDIN AFFINITY, NONHOMOLOGOUS RANDOM RECOMBINATION, SYSTEMATIC EVOLUTION OF LIGANDS BY EXPONENTIAL ENRICHMENT (SELEX), NUCLEIC ACID EVOLUTION, MOLECULAR EVOLUTION, COMBINATORIAL LIBRARIES, IN VITRO GENE SELECTION, GENE SELECTION, POLYMERASE CHAIN REACTION POINT MUTATIONS

Keyword Index

02/03-0166 STREPTOCOCCAL PNEUMONAE, INFECTIOUS DISEASES, BACTERIAL MENINGITIS, INVASIVE NONMENINGITIC BACTERIAL DISEASE (INMD), HAEMOPHILUS INFLUENZAE TYPE B (HIB), EPIDEMIOLOGICAL PATTERNS, VACCINATIONS, SCOTLAND, PUBLIC HEALTH, PREVENTIVE MEDICINE

02/03-0739 STREPTOCOCCUS MUTANS, BACTERIAL POPULATION DENSITY, QUORUM SENSING (QS), GRAM-POSITIVE BACTERIA, SIGNALING SYSTEMS, BIOFILM FORMATION, CELL-DENSITY-DEPENDENT GENE EXPRESSION

02/03-0472 STREPTOCOCCUS PNEUMONIAE, NASOPHARYNGEAL DISEASE COLONIZATION, HEPTAVALENT PNEUMOCOCCAL CONJUGATE VACCINE, VACCINATIONS, IMMUNIZATIONS, PEDIATRICS, CONTAGIOUS DISEASES, INFECTIOUS DISEASES, PREVENTIVE HEALTHCARE, BACTERIAL INFECTIONS

02/03-0546 STREPTOCOCCUS PNEUMONIAE, PNEUMOCOCCAL CONJUNCTIVITIS, CONJUNCTIVITIS OUTBREAK, BACTERIAL DISEASES, EYE CARE, INFECTIOUS DISEASES

02/03-1747 STREPTOCOCCUS PNEUMONIAE, CHILDHOOD PNEUMONIA, HAEMOPHILUS INFLUENZAE, AMOXICILLIN, ANTIBIOTIC RESISTANCE, INFECTIOUS DISEASES

02/03-1759 STREPTOCOCCUS PNEUMONIAE, BETA-HEMOLYTIC GROUP A STREPTOCOCCUS, NECROTIZING FASCIITIS, TISSUE INFECTION, PATHOGENIC MECHANISMS, INFECTIOUS DISEASES, BACTERIAL PATHOGENS

02/03-2106 STREPTOCOCCUS THERMOPHILUS, LACTOBACILLUS CASEI, LACTIC ACID BACTERIA, BIFIDOBACTERIUM LONGUM, LACTOBACILLUS ACIDOPHILUS, YOGURT, PROBIOTIC GROWTH, BACTERIAL GROWTH, BENEFICIAL BACTERIA

02/03-2631 STREPTOKINASE, MYOCARDIAL INFARCTION, THROMBOLYTIC THERAPY, PERCUTANEOUS TRANSLUMINAL CORONARY ANGIOPLASTY (PTCA), REPERFUSION THERAPY, CARDIOVASCULAR DISORDERS, HEART ATTACK

02/03-0742 STREPTOMYCES COELICOLOR, POLYADENYLIC ACID (POLY[A]) TAILS, MESSENGER RIBONUCLEIC ACID (MRNA), RIBOSOMAL RNA, GENE REPLICATION, ENZYME FUNCTIONS

02/03-0747 STREPTOMYCES COELICOLOR A3(2), GENOME SEQUENCING, METABOLIC ENZYMES, BACTERIAL GENETICS, ANTIBIOTIC PRODUCTION

02/03-1732 STREPTOMYCES PHI-C31 INTEGRASE, INHERITED HUMAN SKIN DISEASE, VECTORS, GENE THERAPY, SKIN DISORDERS, BACTERIOPHAGE VECTORS, GENE-TRANSFER TECHNOLOGIES, NONVIRAL GENETIC CORRECTION, RECESSIVE DYSTROPHIC EPIDERMOLYSIS BULLOSA (RDEB)

02/03-0114 STREPTOZOTOCIN (STZ), VITAMIN E, NITRIC OXIDE SYNTHASE (NOS), HYPERGLYCEMIA, DIABETES, ENDOTHELIAL CELLS, CEREBELLAR TISSUE, NEURAL DISORDERS, BRAIN TISSUE

02/03-0255 STRESS, BRUXISM, TEMPOROMANDIBULAR DISORDER (TMD), PERIODONTAL DISEASE, TEETH GRINDING, ANTIDEPRESSANTS, RELAXATION TECHNIQUES, DENTISTRY

02/03-0258 STRESS, ANXIETY TREATMENTS, GENERALIZED ANXIETY DISORDER (GAD), WOMEN'S HEALTH, COGNITIVE-BEHAVIORAL THERAPY, PSYCHOPHARMACOLOGY, CHRONIC DISEASES, SEROTONIN, NOREPINEPHRINE, GAMMA-AMINOBUTYRIC ACID (GABA)

02/03-1416 STRESS, ASIAN CULTURE, DIAGNOSTIC AND STATISTICAL MANUAL OF MENTAL DISORDERS, MENTAL ILLNESS, ANXIETY DISORDERS, CULTURAL STIGMAS

02/03-1417 STRESS, SOMATOFORM DISORDERS, MENTAL ILLNESS, ASIAN CULTURE, DIAGNOSTIC AND STATISTICAL MANUAL OF MENTAL DISORDERS, ANXIETY, TRADITIONAL CHINESE MEDICINE (TCM), DEPRESSION

02/03-2706 STRESS, NATIONAL AERONAUTICS AND SPACE ADMINISTRATION (NASA), BIOFEEDBACK BODY SUIT, SPACE SICKNESS, AUTOGENIC FEEDBACK TRAINING EXERCISE, PANIC ATTACKS, MIGRAINE HEADACHES, JEMISON/MAE

02/03-1784 STRESS CONTROL MEDICATIONS, CORTISOL BLOCKERS, CUSHING SYNDROME, DEPRESSION, ESTROGEN BLOCKERS, HORMONE BLOCKERS, MIFEPRISTONE, PROGESTERONE BLOCKERS, RU-486, ABORTION PILL, DRUG TREATMENT

02/03-0702 STRESS EFFECTS, PLANT COMMUNITY INTERACTIONS, COMPETITIVE INTERACTIONS, FACILITATIVE INTERACTIONS AMONG PLANTS, PLANT COMPETITION, ALPINE HABITATS, SUBALPINE HABITATS

02/03-2486 STRESSFUL CONDITIONS, WINGED MALES, ANT MORPHS, CARDIOCONDYLA ANTS, COLONY INVESTMENT, FLEXIBLE DEVELOPMENT, DISPERSAL, PRESSURE, MALE DIMORPHISM, SOCIAL INSECTS, ENVIRONMENTAL INFLUENCES

02/03-1835 STRESS HORMONES, DESERT TORTOISES, GOPHERUS AGASIZII, DESERT ADAPTATIONS, CHEMICAL BALANCE, OSMOTIC CONCENTRATION, HOMEOSTASIS, DRY HABITATS, URINE RETENTION, TORTOISE LIFE HISTORY

02/03-0736 STRESS-INDUCED ALCOHOLISM, CORTICOTROPIN-RELEASING HORMONE (CRH), ALCOHOLISM, ENDOCRINE SYSTEM RESPONSE, PHYSIOLOGY OF ALCOHOLISM, BEHAVIORAL PATTERNS, HORMONE RECEPTORS

02/03-0098 STRESSOR EFFECTS, EUTROPHICATION, ACIDIFICATION, NONNATIVE INVASIONS, MERCURY CONTAMINATION, LAKE ECOSYSTEMS STRESSORS, WATER QUALITY, ENVIRONMENTAL PROTECTION AGENCY (EPA)

02/03-1662 STRESS PROTEINS, PUROMYCIN, SPORULATION, BACILLUS SUBTILIS, COLD SHOCK PRETREATMENT, ETHANOL, BACTERIAL RESISTANCE

02/03-0841 STRESS REDUCTION, CARDIAC CATHETERIZATION, ALTERNATIVE MEDICINE, MASSAGE THERAPY

02/03-1190 STRESS RELIEF, ALTERNATIVE THERAPIES, ELECTROMAGNETIC RADIATION, BIOELECTRIC SHIELDS, MUSCULAR STRENGTH, CRYSTALS, PLACEBO EFFECT

02/03-2399 STRESS RESPONSE, FIGHT-OR-FLIGHT RESPONSE, EXERCISE, HEALTHY DIET, VITAMIN SUPPLEMENTS, RELAXATION, ADRENALINE, CORTISOL

02/03-1462 STRETCHING, AEROBIC ACTIVITY, STRENGTH TRAINING, WEIGHT GAIN, EXERCISE, HOME EXERCISE, SPORTS

02/03-2063 STRETCHING, PLANTAR FASCITIS, ACOUSTIC SHOCK-WAVE THERAPY, HEEL SPURS, HEEL PAIN TREATMENTS, ORTHOTICS, CORTISONE INJECTIONS

02/03-1380 STRIATUM, SUBVENTRICULAR ZONE (SVZ), DENTATE GYRUS, NEURON REGENERATION, STROKE RECOVERY, BRAIN DAMAGE, NEUROGENESIS, NERVE CELL REGENERATION, SUBGRANULAR ZONE (SGZ)

02/03-1515 STRIATUM, BIOLOGICAL CLOCKS, PRIMORDIAL CONTEXT, INTERVAL TIMER, HUMAN BRAIN, CIRCADIAN CLOCK, SEASONAL AFFECTIVE DISORDER (SAD), MITOTIC CLOCK, CELL DIVISION, CORTICAL CELLS, TIME

02/03-1776 STRIATUM, EMOTIONS, DISGUST, OBSESSIVE-COMPULSIVE DISORDER, TOURETTE'S SYNDROME, BRAIN STIMULATION, INNATE BEHAVIOR, NEUROLOGICAL PATHWAYS, GUT BRAIN, INSULA, PSYCHOLOGICAL RESPONSES

02/03-1257 STRIPED BASS, MORONE SAXATILIS, FISH POPULATION, COASTAL HABITATS, CONSERVATION EFFORTS, CATCH-AND-RELEASE FISHING, ENDANGERED SPECIES, MARINE FISH

02/03-0926 STROBILA, JELLYFISH, EPHYRAE, MEDUSAE, CNIDARIANS, INVERTEBRATES, STINGING ANIMALS, ASEXUAL REPRODUCTION

02/03-0170 STROKE, DIABETES COMPLICATIONS, END-STAGE RENAL DISEASE (ESRD), ETHNIC DISPARITIES, LOWER EXTREMITY AMPUTATIONS (LEA), MYOCARDIAL INFARCTION (MI), CONGESTIVE HEART FAILURE

02/03-0179 STROKE, LOW-DENSITY LIPOPROTEIN (LDL), PLAQUE RUPTURE, ENDOTHELIAL CELLS, CHEMOKINES, INTIMA, MACROPHAGES, MONOCYTES, CYTOKINES, ATHEROSCLEROSIS, HEART ATTACK

02/03-0769 STROKE, ALZHEIMER'S DISEASE, CARPAL TUNNEL SYNDROME, CEREBROVASCULAR DISEASE, DEMENTIA, EPILEPSY, MULTIPLE SCLEROSIS, NEUROLOGICAL DISORDERS, ATRIAL FIBRILLATION, THROMBOLYSIS, MIGRAINE

02/03-0802 STROKE, VASCULAR DEMENTIA, DEMENTIA TREATMENT, NICOTINIC RECEPTORS, GALANTAMINE, CEREBROVASCULAR DISEASE, ALZHEIMER'S DISEASE, COGNITIVE DEFICIT, DRUG TREATMENT

02/03-0843 STROKE, CENTERS FOR DISEASE CONTROL AND PREVENTION (CDC), DISEASE PATTERNS, MORTALITY RATES, PUBLIC HEALTH, EMERGENCY MEDICAL SYSTEM, THROMBOLYTIC THERAPY

02/03-1099 STROKE, WHITE MATTER LESION (WML), RETINOPATHY, MAGNETIC RESONANCE IMAGING (MRI), CEREBRAL MICROVASCULAR DISEASE, DISEASE ETIOLOGY, ATHEROSCLEROSIS RISK IN COMMUNITIES STUDY (ARIC), VASCULAR DISORDERS

02/03-1989 STROKE, ISCHEMIC STROKE, CELL-DAMAGING EVENT CASCADE, NEUROPROTECTANTS, NICOTINAMIDE, BRAIN ANEURISM, HEMORRHAGIC STROKE

02/03-2272 STROKE, ISCHEMIC EVENTS, POST-SYNAPTIC DENSITY-95 (PSD-95) PROTEIN, TAT-NR2B9C, EXCITOTOXICITY, N-METHYL-D-ASPARTATE RECEPTOR (NMDAR), BRAIN DAMAGE PREVENTION

02/03-2344 STROKE, WORLD HEALTH ORGANIZATION INTERNATIONAL CLASSIFICATION OF DISEASES, NEUROCEREBRAL IMAGING, CEREBRAL INFARCTION, BRAIN HEMORRHAGE, AGING POPULATIONS, GERIATRICS

02/03-2396 STROKE, CARDIOVASCULAR DISEASE, WOMEN'S HEALTH, C-REACTIVE PROTEIN (CRP) TESTING, INFLAMMATORY MARKERS, PLAQUE, BLOOD TESTING

02/03-2628 STROKE, CAROTID ARTERY STENOSIS, STENOSIS, ENDARTERECTOMY, SURGERY BENEFITS

02/03-1715 STROKE MORTALITY, ARTERIAL HYPERTENSION, HYPERTENSION MORTALITY, NORMOTENSIVE, CARDIOVASCULAR MORTALITY, BLOOD PRESSURE (BP)

02/03-0503 STROKE PREVENTION, CAROTID ARTERIES, ANGIOPLASTY, ENDARTERECTOMY, TRANSIENT ISCHEMIC ATTACK (TIA), SHAPE-MEMORY STENTS

02/03-2699 STROKE PREVENTION, CARDIOVASCULAR DISORDERS, BLOOD CLOTS, TRANSIENT ISCHEMIC ATTACK (TIA)

02/03-1739 STROKE-PRONE SPONTANEOUSLY HYPERTENSIVE RAT (SHRSP), NITRIC OXIDE (NO), REACTIVE OXYGEN SPECIES, APOPTOSIS, ISCHEMIC INJURY, NEURONAL DAMAGE, CYTOCHROME C, CASPASE ENZYMES

02/03-1380 STROKE RECOVERY, SUBVENTRICULAR ZONE (SVZ), DENTATE GYRUS, STRIATUM, NEURON REGENERATION, BRAIN DAMAGE, NEUROGENESIS, NERVE CELL REGENERATION, SUBGRANULAR ZONE (SGZ)

02/03-2366 STROKE RISK, FISH CONSUMPTION, HEMORRHAGIC STROKE, ISCHEMIC STROKE, MEN'S HEALTH, LONG-CHAIN OMEGA-3 POLYUNSATURATED FATTY ACIDS, HEALTH PROFESSIONAL FOLLOW-UP STUDY (HPFS)

02/03-1168 STROKES, WARFARIN, ATHEROSCLEROTIC PLAQUE, TRANSIENT ISCHEMIC ATTACK (TIA), ATRIAL FIBRILLATION, PLAQUE, ARTERY BLOCKAGES, BLOOD-FLOW INTERRUPTIONS, EMBOLI

02/03-2046 STROKES, WARFARIN, HEART ATTACKS, BLOOD-CLOT-PREVENTION THERAPY, ASPIRIN, CARDIOVASCULAR DISEASE

02/03-0444 STROMAL CELLS, STEM CELLS, CELL DIFFERENTIATION, VASCULAR SMOOTH MUSCLE (VSM) DIFFERENTIATION, HEMATOPOIETIC STEM CELLS (HSC), NONHEMATOPOIETIC CELLS, MESENCHYMAL CELLS, PRIMORDIAL CELLS

02/03-0448 STROMAL CELLS, BONE MARROW CELLS, MESENCHYMAL STEM CELL CULTURE, SIZE-SIEVED BONE MARROW CELLS, SELF-RENEWING NONHEMATOPOIETIC CELLS, NONHEMATOPOIETIC CELLS, STEM CELLS

02/03-0771 STROMAL CELLS, CELL CROSSTALK, EPITHELIAL CELLS, BREAST CANCER DEVELOPMENT, CANCER/BREAST, MAMMARY GLAND DEVELOPMENT

02/03-1039 STROMAL CELLS, IMMUNE SYSTEM, NAIVE T CELLS, T-CELL RECEPTORS (TCRS), MAJOR HISTOCOMPATIBILITY COMPLEX (MHC), FLUORESCENT MICROSCOPY, IMMUNOLOGICAL IMAGING, LASER CANNING CONFOCAL MICROSCOPY, THYMOCYTES

02/03-1680 STROMAL CELLS, ESTROGEN RECEPTOR (ER), PROGESTERONE RECEPTOR (PR), BOVINE MODEL, EPITHELIAL CELLS, MAMMARY GLAND, PARACRINE MECHANISMS, BROMODEOXYURIDINE (BRDU) LABELING, HORMONE FUNCTIONS, REPRODUCTIVE HORMONES

02/03-1549 STRONGYLOCENTROTUS PURPURATUS, PURPLE SEA URCHIN, INTERTIDAL INVERTEBRATES, FACULTATIVE LUNG, URCHINS, RESPIRATION PHYSIOLOGY

02/03-2249 STRUCTURAL ANALYSIS, ELEMENTARY-MODE ANALYSIS, STOICHIOMETRIC ANALYSIS, ESCHERICHIA COLI METABOLISM, METABOLIC NETWORKS

02/03-1675 STRUCTURAL GENOMICS, PROTEIN CRYSTAL STRUCTURE, HIGH-THROUGHPUT ASSAYS, GENE EXPRESSION, X-RAY CRYSTALLOGRAPHY, GREEN FLUORESCENT PROTEIN FOLDING REPORTER ASSAY, NUCLEOSIDE DIPHOSPHATE KINASE, PYROBACULUM AEROPHILUM

02/03-2420 STRUCTURAL GENOMICS, DATABASES, COLLABORATION, MOLECULAR REPOSITORY, BIOMOLECULES, PROTEIN DATA BANK (PDB)

02/03-0123 STRUCTURAL MAINTENANCE OF CHROMOSOMES (SMC) PROTEIN FAMILY, CHROMATIN CONDENSATION, SISTER CHROMATID COHESION, CHROMOSOME SEPARATION, MITOSIS, CELL CYCLE, ADENOSINE TRIPHOSPHATE ENZYMES (ATPASE)

02/03-1251 STRUCTURAL NICHES, POPULATION BIOLOGY, ANOLIS GINGIVINUS, CONGENERIC COMPETITION, LIZARDS, ENDEMIC ISLAND SPECIES, ECOLOGICAL RELEASE, POPULATION DENSITY, ECOMORPHS

02/03-0111 STRUCTURAL PROTEOMICS, PROTEIN MAP, IDENTIFICATION OF PROTEINS, CHARACTERIZATION OF PROTEINS, PROTEOMICS, MASS SPECTROMETRY, DATABASE SEARCHING, FUNCTIONAL PROTEOMICS, GENE PRODUCTS

02/03-0593 STRUCTURAL RULES, GRAMMAR, EVOLUTION OF LANGUAGE, NATURAL LANGUAGE, LANGUAGE, SENTENCE FORMATION

02/03-0764 STRUCTURED TREATMENT INTERRUPTIONS, ACQUIRED IMMUNODEFICIENCY SYNDROME (AIDS), ANTIRETROVIRAL THERAPY, HIGHLY ACTIVE ANTIRETROVIRAL THERAPY (HAART), HUMAN IMMUNODEFICIENCY VIRUS (HIV), DRUG COCKTAILS

02/03-1481 ST SEGMENT, P WAVES, PR INTERVAL, CARDIAC ASSESSMENT, QRS COMPLEX, ELECTROCARDIOGRAPHY, T WAVE, QT INTERVAL, U WAVE, VENTRICAL DEPOLARIZATION, ATRIAL DEPOLARIZATION

02/03-2727 STUDENT EVALUATION, NATIONAL RESEARCH COUNCIL, COGNITIVE SCIENCE, TESTING, EDUCATIONAL ASSESSMENT

02/03-0881 STUDENTS, EDUCATIONAL GUIDELINES, SCIENTIFIC THINKING, TECHNOLOGY, BIOLOGICAL ROLE, INQUIRY-BASED ACTIVITIES, BIOLOGY EDUCATION

02/03-2369 STUDIES OF TARGETED RISK REDUCTION INTERVENTIONS THROUGH DEFINED EXERCISE (STRRIDE), CARDIOVASCULAR DISEASE, EXERCISE, SERUM LIPOPROTEINS, DISEASE PREVENTION, LIPOPROTEIN PROFILE

02/03-2033 STUDY PROCEDURES, MEDICAL STUDY PARTICIPANTS, ASSESSING COMPREHENSION, CONDUCTING STUDIES IN LESS-DEVELOPED COUNTRIES, HUMAN IMMUNODEFICIENCY VIRUS TYPE 1 (HIV-1), INFORMED CONSENT PROCESS

Keyword Index

02/03-1430 STUTTERING PATHOPHYSIOLOGY, DIFFUSION TENSOR IMAGING (DTI), VOXEL-BASED MORPHOMETRY, LANGUAGE DEVELOPMENT, CHILDHOOD DEVELOPMENT, SPEECH DEVELOPMENT, BRAIN FUNCTIONS, PERSISTENT DEVELOPMENTAL STUTTERING, CORTICAD DISCONNECTION

02/03-1402 STYLOICHTHYS CHANGAE, LOBE-FINNED FISH, FISH EVOLUTION, SARCOPTERYGIANS, TETRAPOD ANCESTOR, LUNGFISH, EVOLUTIONARY LINEAGES, LOBE-FINNED FISH LINEAGE, FOSSIL RECORD

02/03-1864 STYRAX JAPONICUM, PLANT BREEDING, ORNAMENTAL PLANTS, EMERALD PAGODA CULTIVAR, JAPANESE SNOWBELL, KOREA, CULTIVAR RELEASES

02/03-0702 SUBALPINE HABITATS, PLANT COMMUNITY INTERACTIONS, COMPETITIVE INTERACTIONS, STRESS EFFECTS, PLANT COMPETITION, ALPINE HABITATS, FACILITATIVE INTERACTIONS AMONG PLANTS

02/03-1526 SUBCOCCINELLA VIGINTIQUATUORPUNCTATA, LADYBIRD BEETLES, PREDATOR-PREY INTERACTION, INTRODUCED SPECIES, INSECT DEFENSE, PREDATORY ANTS, DEFENSE STRATEGIES, CHEMICAL DEFENSE SYSTEMS, COCCINELLIDS

02/03-0913 SUBCONSCIOUS THOUGHT, NEUROLOGICAL CONCEPTS, HUMAN EMOTION, PHILOSOPHY, THINKING, UNCONSCIOUS MIND, SENSE OF SELF, BRAIN SUBSYSTEMS, BOOK REVIEWS

02/03-1124 SUBCUTANEOUS ADIPOSE TISSUE (SAT), GENE EXPRESSION, VISCERAL ADIPOSE TISSUE (VAT), RENIN-ANGIOTENSIN SYSTEM (RAS), ADIPOSE TISSUE, ANGIOTENSIN-CONVERTING ENZYME (ACE), MESSENGER RIBONUCLEIC ACID (MRNA), FAT LOCATION, OVERWEIGHT FACTORS

02/03-1174 SUBDURAL HEMATOMAS, THRILL RIDE INJURIES, ROLLER COASTERS, GRAVITATIONAL FORCE (G-FORCE), BRAIN TRAUMA, AMUSEMENT PARK RIDES

02/03-2654 SUBENDOCARDIAL MYOCARDIAL INFARCT DETECTION, MYOCARDIAL INFARCTION, CONTRAST-ENHANCED CARDIOVASCULAR MAGNETIC RESONANCE (CMR), NON-Q-WAVE INFARCTS, SINGLE-PHOTON EMISSION COMPUTED TOMOGRAPHY (SPECT), DIAGNOSTIC TECHNIQUES, CARDIOVASCULAR DISORDERS, HEART DISEASE

02/03-0018 SUBGLACIAL LIFE-FORMS, EXTREMOPHILE MICROBES, ANTARCTICA, PALEOCLIMATOLOGY, ICE CORES, ACTINOMYCETES, PROTEOBACTERIA, LAKE VOSTOK

02/03-1380 SUBGRANULAR ZONE (SGZ), SUBVENTRICULAR ZONE (SVZ), DENTATE GYRUS, STRIATUM, STROKE RECOVERY, BRAIN DAMAGE, NEUROGENESIS, NERVE CELL REGENERATION, NEURON REGENERATION

02/03-1412 SUBJECTIVE TINNITUS, TEMPOROMANDIBULAR JOINT (TMJ) SYNDROME, TINNITUS, OBJECTIVE TINNITUS, HEARING PROBLEMS, ACOUSTIC NEUROMA, OSTEOSCLEROSIS, RINGING IN THE EARS

02/03-1255 SUBORDINATE MEMBERS, EUSOCIAL INSECTS, SKEW MODELS, COOPERATIVE BREEDING, COLONY INITIATION, POLISTINE WASPS, VESPINE WASPS, SEX RATIOS, HAPLODIPLOID HYMENOPTERA, EVOLUTIONARY INFLUENCES, SINGLE-FOUNDRESS COLONIES

02/03-0469 SUB-SAHARAN AFRICA, SIMIAN IMMUNODEFICIENCY VIRUS (SIV), PRIMATE BUSHMEAT, HUNTING, MONKEYS, AFRICAN RAINFOREST, INFECTIOUS DISEASES, ZOONOTIC TRANSMISSION OF DISEASE, HUMAN IMMUNODEFICIENCY VIRUS (HIV), LENTIVIRUSES

02/03-1511 SUBSIDIZED HOUSING COMPLEXES, ACQUIRED IMMUNODEFICIENCY SYNDROME (AIDS), HUMAN IMMUNODEFICIENCY VIRUS (HIV), HEALTH BENEFITS, MEDICATION ADHERENCE, SOCIAL NETWORKS, QUALITY OF LIFE

02/03-0627 SUBSISTENCE LIVING, BRITISH COLUMBIA, FOREST LIVING, SECLUDED LIVING, BLACK BEARS, WILDERNESS LIVING

02/03-0560 SUBSTANCE ABUSE, COCAINE USE, ETHANOL ABUSE, SUICIDE RISK, ALCOHOLISM, INTOXICATION, TEENAGE SUICIDE

02/03-0832 SUBSTANCE ABUSE, DEPRESSION, SMOKING AND DEPRESSION, NICOTINE, DYSTHYMIA, ALCOHOL ABUSE, PSYCHIATRIC DISORDERS

02/03-0844 SUBSTANCE ABUSE, ILLEGAL DRUGS, SEROTONIN, BRAIN DAMAGE, MEMORY IMPAIRMENTS, CLINICAL ECSTASY USES, POSITRON EMISSION TOMOGRAPHY (PET) SCANS, METHAMPHETAMINES, ECSTASY, MIND-ALTERING DRUGS

02/03-0847 SUBSTANCE ABUSE, ALCOHOL USE, MATERNITY, FETAL ALCOHOL SYNDROME SURVEILLANCE NETWORK (FASSNET), DISEASE PREVENTION, EPIDEMIOLOGY, CHILDREN'S HEALTH, PREGNANCY, INFANT HEALTH RISKS

02/03-2007 SUBSTANCE ABUSE, CHRONIC PAIN, OPIOPHOBIA, DRUG ADDICTION, ACUTE PAIN, PAIN CONTROL AND MANAGEMENT, PHYSICIAN EDUCATION

02/03-1205 SUBSTANTIA NIGRA (SN), PARKINSON'S DISEASE (PD), DOPAMINE DYNAMICS, AGE-RELATED MOTORIC DECLINES, NEURON DESTRUCTION, MOTOR DYSFUNCTION, BRADYKINESIS, PRIMATE STUDIES

02/03-0347 SUBSTRATE EVOLUTION, EARTHWORM CASTINGS, POINSETTIA CULTURE, VERMICOMPOST, SPHAGNUM PEAT MOSS, PEAT MOSS, ORGANIC CONTAINER SUBSTRATE, MANURE-BASED SUBSTRATE, VERMICOMPOST, PLANT QUALITY, POTTING SOIL

02/03-2726 SUBSURFACE RESEARCH, NEUTRINO DETECTION, EARTHLAB, UNDERGROUND LABORATORY, HYDROGEOLOGY, GEOLOGICAL OBSERVATIONS, LIFE SCIENCE, HOMESTEAD MINE

02/03-1539 SUBTERRANEAN ANIMALS, GOPHERS, BURROWING ADAPTATIONS, MAMMAL BEHAVIOR

02/03-2743 SUBTERRANEAN LIFE, EROSION, COMPOSTING TECHNIQUES, SOIL ORGANISMS, MICROBES, BOOK REVIEW, UNDERGROUND COMMUNITY

02/03-1977 SUBTERRANEAN MICROBES, SULFIDE CAVES, LOWER KANE CAVE, SULFURIC ACID, ORIGINS OF LIFE, CAVE FORMATION, BACTERIAL ACTIVITY

02/03-2315 SUBTROPIC INFLUENZA RATES, RESPIRATORY SYNCYTIAL VIRUS, INFLUENZAVIRUS IN CHILDREN

02/03-1907 SUBURBAN SPRAWL, KEEPING TRACK, MORSE/SUSAN, WILDLIFE HABITAT, ANIMAL TRACKERS, FRINGE HABITATS

02/03-1380 SUBVENTRICULAR ZONE (SVZ), NEURON REGENERATION, DENTATE GYRUS, STRIATUM, STROKE RECOVERY, BRAIN DAMAGE, NEUROGENESIS, NERVE CELL REGENERATION, SUBGRANULAR ZONE (SGZ)

02/03-1323 SUCCESSION THEORY, ECOSYSTEM RESTORATION, RESTORATION PARADIGMS, PROCESS-BASED REASONING, LAND MANAGEMENT PRINCIPLES

02/03-0476 SUCCINATE DEHYDROGENASE SUBUNIT D (SDHD), PARAGANGLIOMA TUMORS, GERMLINE MUTATIONS, RET GENE, VON-HIPPEL DISEASE, VHL GENE, PHEOCHROMOCYTOMA TUMORS, HEREDITARY DISEASES, GENETIC TESTING, TUMOR DIAGNOSIS

02/03-1285 SUCCULENT PLANTS, MAGUEY, AGAVE, CENTURY PLANT, ZAPOTECS, MEXICO'S WONDER PLANT, PLANT USES, DESERT HABITAT, AQUAMIEL

02/03-2153 SUCROSE ACCUMULATION, SUGAR LEVEL HERITABILITY, MELONS, SWEETNESS, GENETIC VARIABILITY

02/03-0928 SUCROSE SYNTHASE, PLANT GROWTH AND DEVELOPMENT, CARBON (C) PARTITIONING, GENE REGULATION, TRANSPORT SUGARS, INVERTASE, SUGAR METABOLISM, TRANSGENIC PLANTS, MOLECULAR MANIPULATION

02/03-0561 SUDDEN DEATH, LONG CHAIN N-3 FATTY ACIDS, CARDIOVASCULAR DISEASE, FATTY ACIDS, MYOCARDIAL INFARCTION, FISH OIL, DIETARY SUPPLEMENTS

02/03-0770 SUDDEN DEATH, NEUROLOGICAL DISORDERS, MORTALITY RATES, CHILDHOOD DISEASES, EPILEPSY, SEIZURES

02/03-0234 SUDDEN INFANT DEATH SYNDROME (SIDS), HOMICIDE RISK DURING INFANCY, INFANT HOMICIDE

02/03-1593 SUDDEN OAK DEATH, TANOAK, CALIFORNIA FORESTS, REDWOODS, DOUGLAS FIRS, PHYTOPHTHORA, TREE DISEASES

02/03-1567 SUDDEN OAK DEATH SYNDROME, PHYTOPHTHORA RAMORUM, TREE PATHOGENS, OAKS, REDWOODS, FIRS

02/03-0215 SUDDEN-ONSET SLEEP, PRAMIPEXOLE, PARKINSON'S DISEASE, ROPINIROLE, SLEEP ATTACKS, EPWORTH SLEEPINESS SCALE (ESS), DRIVING SAFETY, DAYTIME SLEEPINESS, INAPPROPRIATE SLEEP COMPOSITE SCORE (ISCS), DRIVING RISKS, AUTOMOBILE SAFETY

02/03-0927 SUGAR ALCOHOLS, SALT STRESS, DROUGHT STRESS, POLYOLS, ANTIOXIDANTS, PLANT-PATHOGEN INTERACTIONS, SORBITOL, MANNITOL, OSMOPROTECTANTS, FUNGAL RESISTANCE, HERBICIDES

02/03-2085 SUGAR INTAKE, EXERCISE REQUIREMENTS, FIBER RECOMMENDATIONS, DIET, NUTRITION

02/03-2153 SUGAR LEVEL HERITABILITY, MELONS, SUCROSE ACCUMULATION, SWEETNESS, GENETIC VARIABILITY

02/03-0928 SUGAR METABOLISM, PLANT GROWTH AND DEVELOPMENT, CARBON (C) PARTITIONING, GENE REGULATION, TRANSPORT SUGARS, INVERTASE, SUCROSE SYNTHASE, TRANSGENIC PLANTS, MOLECULAR MANIPULATION

02/03-1805 SUGAR MOLECULES, GLYCOMICS, DRUG DEVELOPMENT, CANCER VACCINES, PROTEIN FUNCTIONS, PHARMACEUTICALS

02/03-0404 SUGARS, CONSORTIUM FOR FUNCTIONAL GLYCOMICS, GLYCOCONJUGATE VACCINE DEVELOPMENT, PHARMACEUTICAL RESEARCH, GLYCOMIC RESEARCH, CARBOHYDRATES

02/03-2729 SUGARS, GLYCOSIDASES, SULFUR-LINKED SUGARS, PHARMACEUTICAL RESEARCH, THIOGLYCOSYLATION, ENZYMATIC SYNTHESIS, SYNTHETIC INTERMEDIARIES, OLIGOSACCHARIDES, PROTEIN CONSTRUCTION

02/03-1490 SUICIDE, AUTOMOBILE EMISSIONS, CLEAN AIR ACT, CARBON MONOXIDE-RELATED DEATHS, AIR POLLUTION, PUBLIC HEALTH BENEFITS, MORTALITY RATES

02/03-0605 SUICIDE, EUTHANASIA, AMYOTROPHIC LATERAL SCLEROSIS (ALS), NEURODEGENERATIVE DISEASES, DEATH, END-OF-LIFE CHOICES, PHYSICIAN-ASSISTED SUICIDE, TERMINAL ILLNESS

02/03-1432 SUICIDE, ADOPTION IN SWEDEN, INTERCOUNTRY ADOPTEES, PSYCHIATRIC ILLNESS, SOCIAL MALADJUSTMENT, ADOLESCENTS, ORPHANAGE CARE

02/03-2705 SUICIDE ATTEMPTS, SEROTONIN RECEPTORS, BRAIN PREFRONTAL CORTEX, IMPULSE-DAMPENING, NEUROSCIENCE OF SUICIDE, BEHAVIORAL PATTERNS

02/03-0850 SUICIDE PREVENTION, CENTERS FOR DISEASE CONTROL AND PREVENTION (CDC), NATIONAL ELECTRONIC INJURY SURVEILLANCE SYSTEM ALL INJURY PROGRAM (NEISS-AIP), SELF-INFLICTED INJURIES, CONSUMER PRODUCT SAFETY COMMISSION (CPSC)

02/03-2079 SUICIDE RATES, POLICE OFFICERS, OCCUPATIONAL HAZARDS, COUNSELING INTERVENTION

02/03-0560 SUICIDE RISK, COCAINE USE, ETHANOL ABUSE, SUBSTANCE ABUSE, ALCOHOLISM, INTOXICATION, TEENAGE SUICIDE

02/03-1996 SUICIDE RISK ASSESSMENT, PSYCHIATRIC ILLNESS, FAMILIAL RISKS FOR SUICIDE, MENTAL HEALTH

02/03-2389 SUICIDE RISK FACTORS, CHINA SUICIDE RISK, PSYCHOLOGICAL AUTOPSY STUDY, PREVENTION PROGRAMS, MULTIPLE RISK FACTORS, MENTAL HEALTH

02/03-2265 SULCI, CEREBRAL CORTEX (CC) EVOLUTION, BETA-CATENIN, GYRI, BRAIN DEVELOPMENT, MAMMALIAN BRAIN, NEURON DIFFERENTIATION

02/03-1796 SULFADOXINE-PYRIMETHAMINE, MALARIA PROTECTION, IRON SUPPLEMENTATION, ANEMIA TREATMENT, HEMOGLOBIN CONCENTRATIONS

02/03-1726 SULFADOXINE-PYRIMETHAMINE RESISTANCE, DISEASE CONTROL, INFECTIOUS DISEASES, PLASMODIUM FALCIPARUM, VACCINES, CHLOROQUINE RESISTANCE, MALARIA, PYRETHROID-TREATED BED NETS, RESISTANT MALARIAL PARASITES, MOSQUITO VECTORS

02/03-1880 SULFATE-REDUCING BACTERIA, CHEMOSYNTHETIC ORGANISMS, DESULFOVIBRIO VULGARIS, FERMENTATION BURST, METABOLISM, ADENOSINE TRIPHOSPHATE (ATP) PRODUCTION, ELECTRON TRANSPORT, CARBON MONOXIDE (CO), BACTERIAL METABOLISM, GENE MUTATIONS

02/03-1977 SULFIDE CAVES, LOWER KANE CAVE, SUBTERRANEAN MICROBES, SULFURIC ACID, ORIGINS OF LIFE, CAVE FORMATION, BACTERIAL ACTIVITY

02/03-0298 SULFIDE MONITOR, HALITOSIS, POSTNASAL DRIP, MICROBIAL METABOLISM, HYDROGEN SULFIDE, HALIMETER, BAD BREATH, ODOR GENERATION

02/03-0532 SULFITES, RED WINE HEADACHES, FOOD ADDITIVES, HISTAMINES, TANNINS, FLAVONOIDS, HEADACHE CAUSES

02/03-2102 SULFITES, ANTIMICROBIALS, ANTIOXIDANTS, SULFUR DIOXIDE, FOOD ADDITIVES, ANTIFUNGALS, NITRITES, NATURAL PRESERVATIVES, PRESERVATIVES

02/03-0351 SULFUR, ACIDIC FOREST SOILS, ALUMINIUM, SULFUR DIOXIDE EMISSIONS, HUBBARD BROOK EXPERIMENTAL FOREST, SOIL TESTING, SURFACE WATER, FOREST VEGETATION, TOXIC WATERS, ACID RAIN EFFECTS, WATER POLLUTION DECLINE

02/03-1214 SULFUR, PRODUCE CONTAMINANTS, FOOD SAFETY INSPECTIONS, FOOD AND DRUG ADMINISTRATION (FDA), CONSUMER PROTECTION, PESTICIDE RESIDUES, NATIONAL ORGANIC PROGRAM (NOP), AGRICULTURAL STANDARDS, PESTICIDE REGULATION

02/03-2102 SULFUR DIOXIDE, ANTIMICROBIALS, ANTIOXIDANTS, FOOD ADDITIVES, SULFITES, ANTIFUNGALS, NITRITES, NATURAL PRESERVATIVES, PRESERVATIVES

02/03-0351 SULFUR DIOXIDE EMISSIONS, ACIDIC FOREST SOILS, SULFUR, ALUMINIUM, HUBBARD BROOK EXPERIMENTAL FOREST, SOIL TESTING, SURFACE WATER, FOREST VEGETATION, TOXIC WATERS, ACID RAIN EFFECTS, WATER POLLUTION DECLINE

02/03-1977 SULFURIC ACID, SULFIDE CAVES, SUBTERRANEAN MICROBES, LOWER KANE CAVE, ORIGINS OF LIFE, CAVE FORMATION, BACTERIAL ACTIVITY

02/03-2729 SULFUR-LINKED SUGARS, GLYCOSIDASES, OLIGOSACCHARIDES, PHARMACEUTICAL RESEARCH, THIOGLYCOSYLATION, ENZYMATIC SYNTHESIS, SYNTHETIC INTERMEDIARIES, SUGARS, PROTEIN CONSTRUCTION

02/03-0663 SUMATRAN ORANGUTANS, ORANGUTAN POPULATION SIZE, RED APES OF ACEH, WORLD CONSERVATION UNION (IUCN), ENDANGERED SPECIES, PRIMATE CONSERVATION, GREAT APE CONSERVATION ACT

02/03-1702 SUNDEWS, SNAP-TRAP PLANTS, WATERWHEEL PLANT, VENUS FLYTRAP, CARNIVOROUS PLANTS, PLANT EVOLUTION, INSECT-CAPTURING PLANTS, PREDATORY PLANTS, EVOLUTIONARY LINEAGES

02/03-0302 SUNDEWS, BOTANY, DIGESTIVE PROPERTIES OF PLANTS, ENTRAPMENT MECHANISMS, PHOTOSYNTHESIS, VENUS FLYTRAP, PITCHER PLANTS, CARNIVOROUS PLANTS

02/03-2397 SUN EXPOSURE, SKIN CANCER, BASAL CELL CARCINOMA (BCC), MOHS MICROGRAPHIC SURGERY, DERMATOLOGY

Keyword Index

02/03-2461 SUNFLOWER CROP DAMAGE, WETLAND HABITATS, MALE-DEFENDED TERRITORIES, RED-WINGED BLACKBIRDS, POISONING BLACKBIRDS, UNITED STATES DEPARTMENT OF AGRICULTURE (USDA)

02/03-0049 SUNFLOWERS, GERBERA JAMESONII VESUVIO, ASTERACEAE, HELIANTHUS ANNUS, CUT FLOWERS, FLOWER TRANSPORT, STORAGE CONDITIONS, VASE LIFE, RESPIRATION RATES

02/03-1461 SUNLIGHT, HEART DISEASE, CANCER, VITAMIN D, DIABETES, SCHIZOPHRENIA, MULTIPLE SCLEROSIS, SKIN CANCER, NUTRITIONAL SUPPLEMENTS

02/03-2056 SUNLIGHT, WOMEN'S HEALTH, CARBOHYDRATES, CALORIES, VITAMINS, MINERALS, FOOD, SLEEP, FATIGUE, EXERCISE, DIET

02/03-2076 SUNLIGHT, PHOTOTOXICOLOGY, SKIN, NATIONAL TOXICOLOGY PROGRAM (NTP) CENTER FOR PHOTOTOXICOLOGY (NCP), FOOD AND DRUG ADMINISTRATION (FDA), CHEMICALS, PERSONAL CARE PRODUCTS, CANCER, COSMETICS

02/03-2672 SUNLIGHT, CHRONIC DISEASE, CYTOKINES, TOPICAL TREATMENTS, SYSTEMIC DRUGS, PSORIASIS, PHOTOTHERAPY, SKIN DISEASES, INFLAMMATORY DISORDERS

02/03-1137 SUN PROTECTION FACTOR (SPF), SKIN CANCER, ULTRAVIOLET RAYS, ZINC OXIDE, TITANIUM DIOXIDE, SUNSCREENS

02/03-1137 SUNSCREENS, SKIN CANCER, ULTRAVIOLET RAYS, ZINC OXIDE, TITANIUM DIOXIDE, SUN PROTECTION FACTOR (SPF)

02/03-0600 SUN'S GALACTIC ORBIT, BIG SPLASH HYPOTHESIS, JUPITER'S GRAVITY, MOON'S INFLUENCE ON EARTH, GRAVITY, TIDAL FORCE

02/03-1848 SUPERB FAIRY-WREN, MALURUS CYANEUS, AUSTRALIAN BIRDS, SOCIAL INTERACTIONS, AVIAN ADULTERY, DEOXYRIBONUCLEIC ACID (DNA) FINGERPRINTING, TESTOSTERONE LEVELS, COOPERATIVE BREEDERS, MATING STRATEGIES, BREEDING DISPLAYS, WRENS

02/03-2421 SUPERCOMPUTERS, RECOMBINATIVE PROPERTIES, OPERATIONS PERFORMANCE, COMPUTER SYSTEMS, SILICON-BASED COMPUTERS, DEOXYRIBONUCLEIC ACID (DNA) COMPUTING, BIOTECHNOLOGY

02/03-0336 SUPERCOOLING IN PLANTS, FROST, HYDROPHOBIC KAOLIN PARTICLE FILM, TOMATO PLANTS, ICE-NUCLEATION PROCESSES, MELTING-FREEZING MECHANISMS, PLANT PROTECTION FREEZING DAMAGE, COLD EFFECTS

02/03-1320 SUPERFUND SITE, CLEAN WATER ACT, CLEARWATER, CONSERVATION MOVEMENT, ADIRONDACK STATE PARK, HUDSON RIVER, WATER POLLUTION

02/03-1686 SUPERGENE FAMILIES, MALARIA CONTROL, MOSQUITO VECTORS, ANOPHELES GAMBIAE, RESISTANCE TO INSECTICIDES, CYTOCHROME P-450, CARBOXYLESTERASE, GLUTATHIONE TRANSFERASES, GENOMICS, INSECTICIDE METABOLISM, DICHLORODIPHENYLTRICHLOROETHANE (DDT) RESISTANCE

02/03-0144 SUPERORGANISM INSECT COLONIES, SOCIAL INSECTS, INSECT COLONIES, SELF-RECOGNITION, ANIMAL BEHAVIOR, GENOMIC IMPRINTING

02/03-2571 SUPEROXIDE ANIONS, HUMAN LACTOFERRIN, PHAGOCYTOSIS, HL-60 PROMYELOCYTIC CELL LINE, DIMETHYL SULFOXIDE (DMSO), NEUTROPHIL ACTIVITY

02/03-2485 SUPERPOSITION EYES, NIGHT VISION, DEILEPHILA ELPENOR, COLOR PERCEPTION, CHROMATICITY, ACHROMATIC INTENSITY, EVENING FORAGING MOTH, MOTH BEHAVIOR, ELEPHANT HAWKMOTH

02/03-2080 SUPERSTITION, DRIVING PERFORMANCE, FRIDAY THE 13TH, CONCENTRATION, TRAFFIC ACCIDENT MORTALITY RATES

02/03-0249 SUPPLEMENT SAFE UPPER LEVELS, HEART DISEASE PREVENTION, HIGH-DOSE SUPPLEMENTS, ANTIOXIDANT-RICH DIETS, NUTRITIONAL SUPPLEMENTS

02/03-2391 SUPPLEMENT TOXICITY, THERAPEUTIC USE OF DIET SUPPLEMENTS, ACCIDENTAL INGESTIONS, POISON CONTROL, DISTINCTION, DRUG REGULATION, DIETARY SUPPLEMENTS

02/03-1164 SUPPORT GROUPS, INFORMATION EXCHANGE, PSYCHOSOCIAL HEALTH BENEFITS, MEDICAL CARE

02/03-1569 SUPPORTIVE BREEDING, CAPTIVE POPULATIONS, WHITEFISH, COREGONUS SPECIES, NATURAL SELECTION, SEXUAL SELECTION, FISH HATCHERIES

02/03-0753 SUPRACHIASMATIC NUCLEUS (SCN), GENETIC CONTROLS, PROKINETICIN 2 (PK2), CIRCADIAN RHYTHM, BEHAVIOR RESPONSES, ENVIRONMENTAL CYCLES, DIURNAL RESPONSES

02/03-1946 SUPRACHIASMATIC NUCLEUS (SCN), CIRCADIAN RHYTHM, MAMMALIAN MOLECULAR CLOCK, DEC1 PROTEIN, PROTEIN FUNCTIONS, PERIOD (PER) PROTEINS, CRYPTOCHROME (CRY) PROTEINS, CLOCK PROTEIN, BMAL1 PROTEIN

02/03-1690 SUPRACHIASMATIC NUCLEUS (SCN), CRYPTOCHROMES, BIOLOGICAL CLOCK, CIRCADIAN RHYTHM, VISION, PHOTOSENSORY SYSTEMS

02/03-2370 SUPRAGINGIVAL PLAQUE, ELECTRIC TOOTHBRUSHES, SONICARE ELITE, ERGONOMICS, PLAQUE REMOVAL, TOOTHBRUSH EFFECTIVENESS, GINGIVAL INFLAMMATION

02/03-1655 SUPRAMOLECULAR CYLINDERS, GENE REGULATION, BIOMOLECULES, METAL-LIGAND INTERACTIONS, COILING PROCESS, DEOXYRIBONUCLEIC ACID (DNA) RECOGNITION

02/03-2703 SUPRASPINATUS ROTATOR CUFF, CARTILAGE REPAIR, MEDIAL COLLATERAL LIGAMENT, IMPLANTS, TISSUE ENGINEERING, SPORTS MEDICINE

02/03-0198 SURFACE PROTEINS, LYME DISEASE, RELAPSING FEVER, SPIROCHETE BACTERIA, BORRELIA BURGDORFERI, TICK-BORNE DISEASES, MOLECULAR DISEASE MECHANISMS, VECTOR ADAPTATIONS

02/03-0351 SURFACE WATER, ACIDIC FOREST SOILS, SULFUR, SULFUR DIOXIDE EMISSIONS, HUBBARD BROOK EXPERIMENTAL FOREST, SOIL TESTING, ALUMINIUM, FOREST VEGETATION, TOXIC WATERS, ACID RAIN EFFECTS, WATER POLLUTION DECLINE

02/03-0100 SURFACE WATER DISPLACEMENT, VEGETATION COLLAPSE, GRAZING, LAND MANAGEMENT, WATER AVAILABILITY, COARSE-SCALE VEGETATION DEGRADATION, SEMIARID GRASSLAND SYSTEMS

02/03-1899 SURFACE WATER TREATMENTS, DRINKING WATER TREATMENTS, PHARMACEUTICAL CONTAMINANTS, ACTIVATED CARBON FILTRATION, OZONATION, GROUNDWATER POLLUTANTS

02/03-1611 SURF ZONE, WATER QUALITY, CALIFORNIA, FECAL INDICATOR BACTERIA, COASTAL POLLUTION, BACTERIOLOGICAL MONITORING, BEACH CLOSINGS, POLLUTED WATER

02/03-1504 SURGEON-DIRECTED ROBOTS, ROBOTICS, REMOTE-CONTROL SURGERY, MINIMALLY INVASIVE SURGERY, FOOD AND DRUG ADMINISTRATION (FDA), UNIVERSITY OF PENNSYLVANIA, MINIMALLY INVASIVE AND ROBOTIC CARDIAC SURGERY PROGRAM

02/03-0851 SURGERY ALTERNATIVES, PATELLO-FEMORAL REPLACEMENT SURGERY, ARTHRITIS OF THE KNEE, KNEE REPLACEMENT, JOINT DISORDERS

02/03-2628 SURGERY BENEFITS, CAROTID ARTERY STENOSIS, STENOSIS, STROKE, ENDARTERECTOMY

02/03-2741 SURGERY CONCERNS, ANESTHESIA RISKS, ANXIETY ABOUT SURGERY, PREOPERATIVE MEETING, BOOK REVIEW

02/03-0801 SURGERY OUTCOME, EPIDURAL ANESTHESIA, ANESTHESIA, ANALGESIA, RESPIRATORY FAILURE, PAIN RELIEF

02/03-2686 SURGERY RISKS, GOSSYPIBOMA, EMERGENCY SURGICAL PROCEDURES, OVERWEIGHT PATIENTS, RETAINED OBJECTS, MALPRACTICE SUITS

02/03-1856 SURGERY SAFETY, BOA CONSTRICTORS, LIDOCAINE HYDROCHLORIDE, LOCAL ANESTHESIA, RADIO TRANSMITTER INSERTION, SNAKE SURGERY, TRANSMITTER IMPLANTATION, ANESTHESIA, WILDLIFE TRACKING

02/03-1110 SURGICAL ANEURYSM REPAIR, ABDOMINAL AORTIC ANEURYSM (AAA), ANEURYSM TREATMENT, BLOOD VESSEL RUPTURE

02/03-0777 SURGICAL COMPLICATIONS, ANTICOAGULANT PROPHYLAXIS, DEEP-VEIN THROMBOSIS, FONDAPARINUX, ENOXAPARIN, THROMBOEMBOLISMS, FACTOR XA INHIBITION, PENTASACCHARIDE, HIP REPLACEMENT SURGERY, BLOOD CLOT PREVENTION

02/03-2301 SURGICAL OPTIONS FOR ESOPHAGEAL CANCER, ESOPHAGEAL CANCER, TRANSHIATAL SURGERY, TRANSTHORACIC SURGERY, CANCER/ESOPHAGEAL

02/03-0789 SURGICAL PROCEDURES, NON-SMALL CELL LUNG CANCER, POSITRON EMISSION TOMOGRAPHY (PET), THORACOTOMY, MALIGNANT TUMORS, CANCER SCREENING, ONCOLOGICAL SCREENING, 18-FLUORODEOXYGLUCOSE (FDG), CANCER/LUNG, LUNG CANCER TREATMENT

02/03-1198 SURGICAL PROCEDURES, IMPLANTS, BIOMEDICAL IMPLANTS, SHAPE-MEMORY POLYMERS, POLYMERS, MEDICAL DEVICES

02/03-1439 SURGICAL PROCEDURES, CORONARY ARTERY BYPASS GRAFT (CABG) SURGERY, CARDIOTHORACIC SURGERY, PREOPERATIVE THERAPY, HEART SURGERY, MORTALITY RATES, BETA-BLOCKER THERAPY

02/03-0470 SURGICAL REPAIRS, ABDOMINAL AORTIC ANEURYSMS, COMPUTED TOMOGRAPHY (CT) MEASUREMENTS, AORTIC REPAIR

02/03-0180 SURGICAL TECHNIQUES, NONINVASIVE SURGERY, ULTRASOUND, HIGH-INTENSITY FOCUSED ULTRASOUND (HIFU), ACOUSTIC STREAMING

02/03-0190 SURGICAL TECHNIQUES, LIVER TRANSPLANTATION, LIVING DONORS LIVER TRANSPLANTATION (LDLT), CHILDREN'S HEALTH, LAPAROSCOPIC PROCEDURES, MINIMALLY INVASIVE SURGERY, TRANSPLANT PROCEDURES

02/03-1800 SURGICAL TREATMENTS, CANCER/CERVICAL, STAGING SYSTEM, INTERNATIONAL FEDERATION OF GYNECOLOGY AND OBSTETRICS (FIGO), RADIATION THERAPY, CERVICAL CANCER TREATMENT, CHEMOTHERAPY, BIOPSY DIAGNOSIS, DISEASE MANAGEMENT

02/03-1060 SURROGATE CLONING HOSTS, DEOXYRIBONUCLEIC ACID (DNA), MYCOBACTERIA VACCAE, KANAMYCIN-RESISTANCE MARKER, HYGROMYCIN-RESISTANCE MARKER, BIOENGINEERING, LACZ REPORTER GENE, BACTERIAL DISEASES, GENE EXPRESSION, DISEASE RESISTANCE

02/03-0434 SURVEILLANCE, TERMINATION CODONS, PROTEIN SYNTHESIS, TRANSLATION, MESSENGER RIBONUCLEIC ACID (MRNA), RIBONUCLEIC ACID (RNA), RIBOSOMES, NONSTOP MRNA, DECAY

02/03-0941 SURVEILLANCE, UNITED STATES DEPARTMENT OF AGRICULTURE (USDA), DETWILER/LINDA A., ANIMAL INSPECTIONS, TRANSMISSIBLE SPONGIFORM ENCEPHALOPATHY (TSE), CATTLE, SHEEP, CONTAGIOUS DISEASES, BOVINE SPONGIFORM ENCEPHALOPATHY (BSE)

02/03-0845 SURVEYS ON THE INTERNET, INTERNET RESEARCH, COMPLEMENTARY MEDICINE, ALTERNATIVE MEDICINE, RESEARCH TOOLS

02/03-0315 SURVIVAL BENEFIT, CARPODACUS MEXICANUS, ADAPTIVE MATERNAL EFFECTS, SEX RATIOS, SIZE DIMORPHISM, EGG POSITION IN CLUTCH, MATERNAL OFFSPRING RATIO ADJUSTMENT, RANGE EXPANSION, HOUSE FINCH, ECOLOGICAL ADVANTAGES, BIRD RANGES

02/03-0376 SURVIVAL INITIATIVES, ROCKEFELLER WILDLIFE REFUGE, WILDLIFE CONSERVATION, MARSHES, WETLANDS EROSION, LOUISIANA COAST, COAST 2050, SWAMP EROSION

02/03-2437 SURVIVAL MECHANISMS, BODY TEMPERATURE, THERMOREGULATION, EVOLUTION, BOOK REVIEW

02/03-1418 SURVIVAL PREDICTORS, ADENOCARCINOMA, LUNG CANCER, NON-SMALL CELL LUNG CANCER, CANCER PATHOGENESIS, CANCER/LUNG

02/03-2192 SURVIVAL PROBABILITY, CORRIDOR EFFECTS, DISPERSAL BEHAVIOR, MOVEMENT RATES, ROESEL'S BUSH-CRICKET, METRIOPTERA ROESELI, HABITAT FRAGMENTATION, FRAGMENTED LANDSCAPES

02/03-0118 SURVIVAL RATES, CANCER/BRAIN, MALIGNANT GLIOMAS, CHILDREN'S CANCER GROUP STUDY, P53 PROTEIN OVEREXPRESSION, GENE MUTATIONS, BRAIN CANCER, TP53 GENE, TUMOR GROWTH

02/03-0167 SURVIVAL RATES, LYMPHOMA, TRANSPLANT THERAPY, STEM CELL TRANSPLANTATION, PERIPHERAL STEM CELL TRANSPLANTATION (PSCT), BONE MARROW TRANSPLANT, ALLOGENEIC BONE MARROW TRANSPLANT (ALLO BMT), AUTOLOGOUS BONE MARROW TRANSPLANT, NON-HODGKINS LYMPHOMA, CANCER THERAPY

02/03-0695 SURVIVAL STRATEGIES, RIVERINE LOWLANDS, EUROPE, AMAZONIA, INVERTEBRATE COMMUNITIES, INUNDATION, FLOOD PLAIN FAUNA, DROUGHT EVENTS, TERRESTRIAL INVERTEBRATES

02/03-2540 SURVIVAL TECHNIQUES, WINTER RANGES, YELLOWSTONE NATIONAL PARK, INTERSPECIES COMPETITION, WILDLIFE COMMUNITIES

02/03-0189 SUSCEPTIBILITY GENES, VELO-CARDIO-FACIAL SYNDROME (VCFS), PSYCHOTIC DISORDERS, GENETIC LINKS, CHROMOSOME ABNORMALITIES, SCHIZOPHRENIA RISK FACTORS, NEURAL CREST CELLS

02/03-0349 SUSCEPTIBILITY TO BEETLE PREDATION, BEETLE PREDATION, WOODY PLANT PESTS, TREE CULTURE, JAPANESE BEETLES, INSECT PESTS, LANDSCAPE PLANTS, PURPLE FOLIAGE, GREEN FOLIAGE

02/03-0036 SUSTAINABLE AGRICULTURE, ECO-AGRICULTURE, ENVIRONMENTAL CONSERVATION, CROPS, CACOA, COFFEE, BANANAS, ORGANICALLY GROWN CROPS, COSTA RICA

02/03-0308 SUSTAINABLE AGRICULTURE, EROSION CONTROL, MULCHING CULTIVATED LAND, LIVE MULCH, STRAW MULCH, MAIZE CROPPING, SOIL LOSS, SUSTAINABLE SOIL PRODUCTIVITY, CORN, ZEA MAYS, AFRICAN LEGUME MULCH MATERIAL

02/03-0964 SUSTAINABLE AGRICULTURE, HERITAGE BREEDS, LIVESTOCK MANAGEMENT, ENDANGERED FARM BREEDS, RARE LIVESTOCK VARIETIES, AMERICAN LIVESTOCK BREEDS CONSERVANCY, HANCOCK SHAKER VILLAGE

02/03-2243 SUSTAINABLE AGRICULTURE, DEFORESTATION, LAND USE EDUCATION, TROPICAL RAINFORESTS, CONSERVATION EFFORTS, ENVIRONMENTAL POLICIES, RAINFOREST DESTRUCTION, FARM DEVELOPMENT

02/03-0395 SUSTAINABLE DEVELOPMENT, POPULATION EXPLOSION, NATURAL RESOURCE DEPLETION, ECOSYSTEMS, DESERTIFICATION, GROWTH RATE, NEW AFRICAN INITIATIVE

02/03-0978 SUSTAINABLE DEVELOPMENT, ANNAN/KOFI A. SECRETARY-GENERAL OF THE UN, HUMAN HEALTH, WATER POLLUTION, SANITATION, BIODIVERSITY, WORLD HEALTH, ENVIRONMENTAL CANCERS, UNITED NATIONS (UN)

02/03-1308 SUSTAINABLE ENERGY SOURCES, MARINE SEDIMENTS, ALTERNATIVE ENERGY, MICROBIALLY GENERATED POWER, VOLTAGE GRADIENT IN MARINE SEDIMENTS, RENEWABLE ENERGY, FUEL CELLS, FOSSIL FUEL ALTERNATIVES

02/03-1304 SUSTAINABLE FARMING, SOIL IN THE AMAZON, AMAZON SOILS, SLASH-AND-BURN FARMING, PRE-COLUMBIAN AMAZON FARMING, FARMING, TERRA PRETA

Keyword Index

02/03-1302 SUSTAINABLE FISHERIES, MARINE ECOLOGY, INDUSTRIALIZED FISHING, AQUACULTURE, FISH FARMING, FISHERIES, BIODIVERSITY, OVERFISHING, FOOD PRODUCTION

02/03-2224 SUSTAINABLE FOREST MANAGEMENT, FOREST CERTIFICATION, GREEN TIMBER, ENVIRONMENTALLY FRIENDLY LUMBER

02/03-0911 SUSTAINABLE FORESTRY, BIODIVERSITY, FORESTED LAND MANAGEMENT, MANAGEMENT PRACTICES, CONSERVATION BIOLOGY, BOOK REVIEWS

02/03-1887 SUSTAINABLE FORESTRY, DEFORESTATION, SEDIMENTATION, PESTICIDE POLLUTION, ECOSYSTEM MANAGEMENT, COSTA RICA, AMISTAD CONVENTION AND DEVELOPMENT (AMISCONDE) INITIATIVE, FOREST CONSERVATION

02/03-1620 SUSTAINABLE HARVESTING, UNGURAHUA PALM, TROPICAL FOREST ECOSYSTEMS, INDIGENOUS PEOPLES, OENOCARPUS BATAUA, AMAZONIA ECONOMY

02/03-0987 SUSTAINABLE LAND USE, CONTOUR FARMING, ECOLOGICAL POLICIES, PARTICIPATORY DECISION MAKING, PHILIPPINE AGRICULTURAL PRACTICES, SOIL CONSERVATION, AGROFORESTRY

02/03-0054 SUSTAINABLE MANAGEMENT, FORESTRY MANAGEMENT, TEMPERATE FORESTS, TROPICAL FORESTS, MEXICO, LOCAL CONTROL OF RESOURCES, COMMUNITY-BASED FOREST MANAGEMENT

02/03-1900 SUSTAINABLE PLANTING, URBAN WOODLAND RESTORATION, GREAT RIVER GREENING (GRG) PROJECT, PUBLIC EDUCATION, LANDSCAPING TECHNIQUES

02/03-0308 SUSTAINABLE SOIL PRODUCTIVITY, EROSION CONTROL, MULCHING CULTIVATED LAND, LIVE MULCH, STRAW MULCH, MAIZE CROPPING, SOIL LOSS, SUSTAINABLE AGRICULTURE, CORN, ZEA MAYS, AFRICAN LEGUME MULCH MATERIAL

02/03-0085 SUSTAINABLE WATERSHED RESOURCES, WATERSHED MANAGEMENT, CONSERVATION EFFORTS, FRESHWATER COMMUNITIES, NATURAL RESOURCES, NONPOINTWATER POLLUTION, HABITAT RESTORATION

02/03-1905 SUSTAINABLE WATER USE, EUROPEAN UNION (EU), METRON-PROJECT ON METROPOLITAN AREAS AND SUSTAINABLE USE OF WATER, TARIFFS, WATER SECTOR MANAGEMENT

02/03-0979 SUSTAINABLE WORLD, GLOBAL CONSERVATION EFFORTS, TROPICAL FOREST DESTRUCTION, ENVIRONMENTAL ISSUES, WORLD SUMMIT ON SUSTAINABLE DEVELOPMENT

02/03-1440 SV40 VIRUS, VACCINE CONTAMINATION, POLIO VACCINE, MONKEY VIRUS, CANCER RISK

02/03-0689 SVERDRUP'S CRITICAL DEPTH HYPOTHESIS, CHLOROPHYLL, COMMUNITY COMPENSATION IRRADIANCE, CRITICAL DEPTH HYPOTHESIS, HETEROTROPHIC COMMUNITY DYNAMICS, NORTH ATLANTIC SPRING BLOOM, OCEANOGRAPHY, PRIMARY PRODUCTION, PHYTOPLANKTON SPRING BLOOM, MARINE ECOSYSTEMS

02/03-2462 SWAINSON'S WARBLER, WHISKEY BAY ROAD NATURAL AREAS, BREEDING BIRD SURVEY, BIRDING SITES, SWALLOW-TAILED KITE, LOUISIANA BIRDING

02/03-2462 SWALLOW-TAILED KITE, WHISKEY BAY ROAD NATURAL AREAS, BREEDING BIRD SURVEY, BIRDING SITES, LOUISIANA BIRDING, SWAINSON'S WARBLER

02/03-0376 SWAMP EROSION, ROCKEFELLER WILDLIFE REFUGE, WILDLIFE CONSERVATION, MARSHES, WETLANDS EROSION, SURVIVAL INITIATIVES, COAST 2050, LOUISIANA COAST

02/03-0012 SWAN LAKE NATIONAL WILDLIFE REFUGE, RATTLESNAKE POPULATIONS, EASTERN MASSASAUGA RATTLESNAKE, ENDANGERED SPECIES PROTECTION, RADIO TRANSMITTER TRACKING, PRAIRIE WETLANDS, SNAKE BEHAVIOR

02/03-0149 SWARMING MOTILITY, BACTERIAL PATHOGENS, QUORUM-SENSING SIGNALS, CELL-TO-CELL SIGNALING, HOMOSERINE LACTONES, AUTOINDUCTION LOOPS, GENE PROGRAMMING, VIRULENCE REDUCTION, PSEUDOMONAS AERUGINOSA

02/03-0256 SWEDISH MASSAGE, REFLEXOLOGY, DEEP TISSUE MASSAGE, MYOFASCIAL RELEASE, SPORTS MASSAGE, SHIATSU, ACUPRESSURE, MASSAGE THERAPY, QI, LOWER BACK PAIN TREATMENT

02/03-0199 SWEDISH TICK STUDY, LYME BORRELIOSIS (LB), TICK BITES, INFECTIOUS DISEASES, ERYTHEMA MIGRANS (EM), ANTIBIOTIC DRUG THERAPY, BORRELIA BURGDORFERI

02/03-2150 SWEET BASIL, OCIMUM BASILICUM, FUSARIUM WILT, SELECTIVE BREEDING, PLANT DISEASE-RESISTANCE

02/03-2153 SWEETNESS, SUGAR LEVEL HERITABILITY, SUCROSE ACCUMULATION, MELONS, GENETIC VARIABILITY

02/03-1874 SWEET PEPPER VARIETIES, ASCORBIC ACID CONTENT, VITAMIN C, RIPENING FRUIT, PEPPER CULTIVATION, CROP PRODUCTION

02/03-2460 SWIFT BEHAVIOR, APODIDAE, CHIMNEY SWIFTS, NESTING SITES, SOUTH AMERICAN MIGRANTS, BREEDING SITES IN NORTH AMERICA, INSECTIVORES, RAINFOREST DESTRUCTION, POPULATION DECLINES

02/03-0056 SWIFT FOX, ENDANGERED SPECIES, RECOVERY EFFORT, WILDLIFE CONSERVATION, CANADIAN ENDANGERED SPECIES, GRASSLANDS NATIONAL PARK, FOX POPULATION DECLINE

02/03-1264 SWIMMING ABILITY, ENDANGERED SPECIES, PROBOSCIS MONKEYS, ENDEMIC SPECIES, BORNEO, PRIMATE SOCIAL STRUCTURE, ANIMAL BEHAVIOR

02/03-0341 SWIM SPEED, DIVE DEPTH, ADELIE PENGUINS, FORAGING DIVES, BIRD BEHAVIOR, PENGUINS, PYGOSCELIS ADELIAE

02/03-1767 SWITCHING, MANIC-DEPRESSIVE DISORDER, BIPOLAR DISORDER, PROGNOSTIC SIGNIFICANCE, MONOPHASIC BIPOLAR DISORDER, POLYPHASIC BIPOLAR DISORDER, DEPRESSION, PSYCHOLOGICAL DISORDERS

02/03-0701 SYLVACULTURE, FOREST MANAGEMENT, NOVA SCOTIA FORESTS, LICHEN ABUNDANCE, OLD GROWTH FORESTS, EPIPHYTIC LICHENS

02/03-0364 SYLVATIC PLAGUE, CONSERVATION CORRIDORS, DISEASE ECOLOGY, WILDLIFE DISEASES DATABASE, BOVINE TUBERCULOSIS, INFECTIOUS ANIMAL DISEASES, BRUCELLOSIS, SIN NOMBRE VIRUS, CHRONIC WASTING DISEASE, MAMMAL POPULATIONS

02/03-0102 SYMBIONIC RELATIONSHIPS, CACTUS FRUIT SUCCESS, MOTH POLLINATORS, MUTUALISM, POPULATION DYNAMICS, SENITA CACTI

02/03-0932 SYMBIOSIS, RHIZOBIA, NITROGEN-FIXING BACTERIA, SOIL BACTERIA, ROOT NODULES, AMMONIUM METABOLISM, LEGUMES, PLANT-RHIZOBIUM SYMBIOSIS, BACTERIAL AMMONIUM, MUTUALISM

02/03-1015 SYMBIOSIS, ADAPTATION, EVOLUTIONARY RESPONSES, COMMENSALISM, MUTUALISM, COEVOLUTIONARY SELECTION, ANTAGONISM, FLORAL PARASITES, PLANT-INSECT COEVOLUTION, GEOGRAPHICAL VARIATIONS, INSECT ADAPTATIONS

02/03-2147 SYMBIOSIS, BUTTERFLY FOOD SOURCES, TALICADA NYSEUS, LEPROLOMA SIPMANIANUM, SRI LANKA, LICHENS

02/03-2490 SYMBIOSIS, REPRODUCTIVE PARASITES, WOLBACHIA, MALE-KILLING PARASITES, SEX CHANGES, BACTERIAL SYMBIONTS

02/03-2506 SYMBIOSIS, LICHENS, POLLUTION MONITORING, MEDICINAL PROPERTIES, ALGAE, FUNGAL SYMBIONTS, PHOTOSYNTHETIC PLANTS

02/03-1372 SYMBIOSIS THEORY, MITOCHONDRIAL EVOLUTION, MICROSPORIDIA, PROTISTS, EUKARYOTIC CELL EVOLUTION, ORGANELLES, HEAT SHOCK PROTEIN MTHSP70, CELLULAR ORGANELLES

02/03-0672 SYMBIOTIC N-FIXERS, BIOLOGICAL N-FIXERS, NITROGEN (N) FIXATION, NUTRIENT ENRICHMENT, ANTHROPOGENIC EFFECTS, PROTEIN PRODUCTION

02/03-0318 SYMBIOTIC ORGANISMS, LIMULUS POLYPHEMOUS, MOLLUSKS, INVERTEBRATE HABITATS, HORSESHOE CRABS, MARINE COMMUNITIES

02/03-0614 SYMBIOTIC RELATIONSHIPS, MACROTERMES MICHAELSENI, TERMITOMYCES FUNGI, FUNGUS, ECOSYSTEM REGULATION, XYLARIA FUNGI, INSECT BEHAVIOR, MOUND-BUILDING INSECTS, FUNGUS-CULTIVATING TERMITES, ENVIRONMENTAL REGULATION

02/03-1090 SYMBIOTIC RELATIONSHIPS, FREE-LIVING AMOEBAS, INFECTIOUS DISEASES, WATERBORNE PATHOGENS, HELICOBACTER PYLORI TRANSMISSION, ACANTHAMOEBA CASTELLANII, BACTERIAL INFECTIONS, DISEASE TRANSMISSION

02/03-1558 SYMBIOTIC RELATIONSHIPS, MYCO-HETEROTROPHS, EPIPARASITIC PLANTS, ARBUSCULAR MYCORRHIZAL FUNGI (AMF), POLYMERASE CHAIN REACTION (PCR), GLOMUS CLADE, FUNGI

02/03-1889 SYMBIOTIC RELATIONSHIPS, NITROGEN FIXING ORGANISMS, MOSS, BOREAL FORESTS, CYANOBACTERIA-MOSS SYMBIOSIS, FEATHER MOSS, PLEUROZIUM SCHREBERI, FOREST ECOSYSTEM

02/03-1962 SYMBIOTIC RELATIONSHIPS, ALFALFA, CELL SURFACE SULFATION, NITROGEN ACQUISITION, LEGUME-BACTERIA SYMBIOSIS, NOD GENES, SINORHIZOBIUM MELILOTI, GENE MUTATIONS, BACTERIAL SIGNALS, RHIZOBIA

02/03-1814 SYMBOLIC TREE OF LIFE, TREE OF LIFE, EGYPTIAN LOTUS PLANT, MIDDLE-EASTERN CULTURAL TRADITION, RELIGIOUS BELIEFS, LOTUS FLOWERS

02/03-2294 SYMPATRIC DIVERSIFICATION, ALLOPATRIC DIVERSIFICATION, PARASITIC PRESSURE, EVOLUTIONARY INFLUENCES, PSEUDOMONAS FLUORESCENS, BACTERIOPHAGES, NATURAL SELECTION, CO-EVOLUTION OF PARASITES AND HOSTS

02/03-2484 SYMPATRIC SPECIATION, ALLOPATRIC SPECIATION, SPECIATION PROCESSES, MATE CHOICE, GENETIC ISOLATION, DROSOPHILA, FRUIT FLIES, CIRCADIAN RHYTHM, TEMPORAL BARRIERS, PER GENE

02/03-1096 SYMPTOM OVERLAP, CHRONIC MULTISYMPTOM ILLNESS (CMI), GULF WAR SYNDROME, CHRONIC FATIGUE SYNDROME (CFS), SOMATOFORM DISORDERS, FIBROMYALGIA, EXPOSURE SYNDROMES

02/03-0833 SYMPTOM RECOGNITION, HEART ATTACK TREATMENT, NITROGLYCERIN, ELECTROCARDIOGRAM (EKG), ANGIOPLASTY, CARDIOVASCULAR DISEASE, EMERGENCY PROCEDURES

02/03-2380 SYMPTOMS CHECKLIST, DYSTHYMIC DISORDER, OLDER PATIENT MENTAL HEALTH, IMPROVING MOOD-PROMOTING ACCESS TO COLLABORATIVE TREATMENT PROGRAM (IMPACT), DIAGNOSTIC AND STATISTICAL MANUAL OF MENTAL DISORDERS (SCID), DEPRESSION, ELDERCARE, MENTAL HEALTH

02/03-0184 SYMPTOM STABILITY, OBSESSIVE-COMPULSIVE DISORDER (OCD), PSYCHOLOGICAL DISORDERS, YALE-BROWN OBSESSIVE COMPULSIVE SCALE

02/03-1692 SYNAPTIC CURRENTS, VISUAL STIMULI, TECTAL NEURONS, NEURONAL DEVELOPMENT, XENOPUS LAEVIS, SPATIOTEMPORAL PATTERNS, N-METHYL-D-ASPARTATE (NMDA) GLUTAMATE RECEPTOR, RETINOTECTAL CONNECTIVITY

02/03-2310 SYNAPTIC DYSFUNCTION, NEURODEGENERATIVE DISORDERS, BRAIN DISORDERS, AMYLOID BETA PROTEIN, ALZHEIMER'S DISEASE, COGNITIVE IMPAIRMENT, GLUTAMATERGIC SYNAPSES, CHOLINERGIC SYNAPSES

02/03-1056 SYNAPTIC PLASTICITY, TEMPORAL CODE, SEQUENCE LEARNING, LEARNING, HIPPOCAMPUS, RATE CODE, NEURON FIRING PATTERNS, BRAIN, RESPONSES

02/03-2283 SYNAPTIC PLASTICITY, HOMEOSTATIC MODIFICATION, HEBBIAN MODIFICATION, NEURON NETWORK PLASTICITY, INWARD-RECTIFIER POTASSIUM CHANNEL KIR2.1, NEURAL CIRCUIT MODIFICATION

02/03-2581 SYNAPTIC PLASTICITY, MAMMALIAN NERVOUS SYSTEM, NEURONS, VISUAL CORTEX, DENDRITIC SPINES, BRAIN DEVELOPMENT, CENTRAL NERVOUS SYSTEM, FILOPODIA

02/03-2251 SYNAPTIC SIGNALING, TEMPORAL LOBE EPILEPSY (TLE), SEIZURES, HIPPOCAMPAL REGIONS, INTERICTAL SPIKES, EPILEPSY, BRAIN FUNCTIONS, NEUROPATHY, MESIAL TLE

02/03-1356 SYNAPTIC TRANSMISSION, GAMMA-AMINOBUTYRIC ACID (GABA), NERVE TRANSMISSION, SHUNTING INHIBITION, MITRAL CELLS, TUFTED CELLS, GLOMERULUS, PERIGLOMERULAR CELLS, INHIBITORY GRANULE CELLS, SENSES, OLFACTORY BULB

02/03-1960 SYNAPTIC TRANSMISSION, PHOSPHATIDYL-INOSITOL-4,5-BIPHOSPHATE, SIGNALING PATHWAYS, CALCIUM CONDUCTION, RUNDOWN OF CALCIUM CHANNELS, DEPOLARIZATION, VOLTAGE-GATED CALCIUM CHANNEL (VGCC), ION CHANNELS

02/03-0443 SYNAPTONEMAL COMPLEX PROTEIN 3 (SCP3), FEMALE GERM CELLS, MEIOSIS-SPECIFIC PROTEIN, ANEUPLOIDY, PREGNANCY LOSS, EMBRYONIC DEATH, MISCARRIAGE

02/03-2217 SYNCHRONIZED POPULATIONS, POPULATION FLUCTUATIONS, MORAN EFFECT, BLACK RAT SNAKES, ELAPHE O. OBSOLETA, STOCHASTIC PERTURBATIONS, ENVIRONMENTAL PHENOMENA, SNAKES, CONSERVATION STRATEGIES

02/03-2186 SYNCHRONY, BIRD SONG, MAGPIE-LARKS, DUETTING, SONG COORDINATION, TERRITORY DEFENSE, AUSTRALIAN BIRDS

02/03-0463 SYNCOPE, FAINTING SPELLS, VASOVAGAL SYNCOPE, CAROTID SINUS SYNCOPE, LOSS OF CONSCIOUSNESS, BLOOD PRESSURE DROP

02/03-1094 SYNDROME OF INAPPROPRIATE ANTIDIURETIC HORMONE SECRETION (SIADH), SODIUM CONCENTRATION, NEUROLOGIC SYMPTOMS, CONGESTIVE HEART FAILURE, ANTIDIURETIC HORMONE (ADH), WATER LOAD, HEART DISEASE, ELECTROLYTE BALANCE, AGE-RELATED HEALTH CONDITIONS, HYPONATREMIA

02/03-2032 SYNERGISTIC DRUG ACTIVITY, GLUCOCORTICOIDS, BETA-2 AGONIST DRUGS, AIRWAY SMOOTH MUSCLE CELL PROLIFERATION, TRANSCRIPTION FACTORS, ASTHMA THERAPY, FORMOTEROL, BUDESONIDE, CORTICOSTEROIDS

02/03-2735 SYNESTHESIA, JOINED SENSES, COLORED READING, NEUROLOGICAL PHENOMENA, SENSORY RESPONSES, BRAIN FUNCTIONS, COGNITIVE SCIENCE

02/03-0426 SYNEXPRESSION GENE GROUPS, EMBRYONIC DEVELOPMENT, NEGATIVE-FEEDBACK LOOP, CELL-TO-CELL SIGNALING, GENE EXPRESSION, SIGNALING PATHWAYS, FIBROBLAST GROWTH FACTOR (FGF)

02/03-1424 SYNOVITIS, AUTOANTIBODIES, ARTHRITIS, INFLAMMATORY ARTHRITIS, RHEUMATOID ARTHRITIS, PATHOGENESIS OF INFLAMMATORY ARTHRITIS, MAST CELLS, ARTHRITIS, JOINT INFLAMMATION

02/03-1653 SYNTHASE ENZYMES, ALLIINASE, LACHRYMATORY-FACTOR SYNTHASE, 1-PROPENYL-L-CYSTEINE SULFOXIDE (PRENCSO), TEAR-INDUCING ENZYME, ONION

02/03-0584 SYNTHESIZING MOLECULES, SOLID-PHASE SYNTHESIS, SOLUTION-PHASE SYNTHESIS, COMBINATORIAL CHEMISTRY, PHARMACEUTICAL COMPOUNDS, DRUG COMPOUNDS

02/03-2066 SYNTHETIC DRUG PRODUCTION, ECONOMIC VALUE, PHARMACEUTICAL INDUSTRY, DRUG DISCOVERY, BIO-PROSPECTING, MEDICINAL PLANTS, PLANT DIVERSITY

02/03-1064 SYNTHETIC FLUORESCENTS, PROTEIN STRUCTURE, ELECTROSTATIC PROPERTIES, ALADIN, POLARITY OF PROTEINS, AMINO ACIDS

Keyword Index

02/03-2729 SYNTHETIC INTERMEDIARIES, GLYCOSIDASES, SULFUR-LINKED SUGARS, PHARMACEUTICAL RESEARCH, THIOGLYCOSYLATION, ENZYMATIC SYNTHESIS, OLIGOSACCHARIDES, SUGARS, PROTEIN CONSTRUCTION

02/03-1804 SYNTHETIC ORGAN REPLACEMENT, TISSUE ENGINEERING, REGENERATING TISSUE, SKIN GRAFTS, TRANSPLANTS

02/03-2572 SYNTHETIC VECTORS, RETROVIRUSES, VIRAL VECTORS, DEOXYRIBONUCLEIC ACID (DNA), GENE THERAPY, NAKED DNA, DISEASE TREATMENT

02/03-0210 SYPHILIS, PREGNANCY LOSS, PHOSPHOLIPID-BINDING PROTEINS, AUTOIMMUNE ANTICARDIOLIPIN ANTIBODIES, LUPUS ERYTHEMATOSUS, ANTIPHOSPHOLIPID SYNDROME

02/03-2012 SYPHILIS, CENTERS FOR DISEASE CONTROL AND PREVENTION, HOMOSEXUAL PRACTICES, MINORITY POPULATIONS, NATIONAL PLAN TO ELIMINATE SYPHILIS IN THE UNITED STATES, SEXUALLY TRANSMITTED DISEASES

02/03-2303 SYPHILIS, ORAL LESIONS, SECONDARY SYPHILIS, PENICILLIN, CONDYLAMATA LATA, TREPONEMA PALLIDUM

02/03-0781 SYPHILIS TESTING, CONGENITAL SYPHILIS, IMMUNOGLOBULIN M (IGM), CEREBROSPINAL FLUID TESTING, CENTRAL NERVOUS SYSTEM DISEASE, POLYMERASE CHAIN REACTION (PCR) ASSAY, RABBIT-INFECTIVITY TESTING, DIAGNOSTIC TESTING, INFANT INFECTIONS, TREPONEMA PALLIDUM

02/03-0995 SYSTEMATIC BIOLOGY, CONSERVATION, PHYLOINFORMATICS, INVENTORYING EARTH'S SPECIES, TREE OF LIFE, BIODIVERSITY, SPECIES DISTRIBUTION

02/03-1363 SYSTEMATIC EVOLUTION OF LIGANDS BY EXPONENTIAL ENRICHMENT (SELEX), NONHOMOLOGOUS RANDOM RECOMBINATION, NUCLEIC ACID EVOLUTION, STREPTAVIDIN AFFINITY, MOLECULAR EVOLUTION, COMBINATORIAL LIBRARIES, IN VITRO GENE SELECTION, GENE SELECTION, POLYMERASE CHAIN REACTION POINT MUTATIONS

02/03-0496 SYSTEMATIC LUPUS ERYTHEMATOSUS, IMMUNE SYSTEM DISEASES, LUPUS MULTIPLEX REGISTRY AND REPOSITORY, ANTI-DNA ANTIBODIES, EPSTEIN-BARR VIRUS (EBV), DEOXYRIBONUCLEIC ACID (DNA)

02/03-0542 SYSTEMIC AMYLOIDOSIS, HEREDITARY AMYLOIDOSIS, ACQUIRED MONOCLONAL IMMUNOGLOBULIN LIGHT-CHAIN (AL) AMYLOIDOSIS, PRIMARY AMYLOIDOSIS, MISDIAGNOSIS, GENE MUTATIONS, IMMUNOHISTOCHEMISTRY, GENETIC PREDISPOSITION, REACTIVE SYSTEMIC AMYLOID A (AA) AMYLOIDOSIS

02/03-1129 SYSTEMIC DISEASES, NONMALIGNANT SYSTEMIC DISEASE, COLLAGEN VASCULAR DISEASE (CVD), DIABETES MELLITUS, INFLAMMATORY BOWEL DISEASE (IBD), HYPERTENSION, RADIATION THERAPY TOLERANCE, IMMUNE SYSTEM DYSFUNCTION

02/03-1123 SYSTEMIC DISEASES, RHEUMATOID ARTHRITIS, ANIMAL MODELS, ARTHRITIS TREATMENT, GLUCOSE-6-PHOSPHATE ISOMERASE (GP1) ENZYME, JOINT DISEASES, INFLAMMATORY DISEASES

02/03-2672 SYSTEMIC DRUGS, CHRONIC DISEASE, CYTOKINES, TOPICAL TREATMENTS, PSORIASIS, SUNLIGHT, PHOTOTHERAPY, SKIN DISEASES, INFLAMMATORY DISORDERS

02/03-1688 SYSTEMIC INFECTIONS, OXIDIZED LIPIDS, PHOSPHOLIPIDS, NICOTINAMIDE ADENINE DINUCLEOTIDE PHOSPHATE (NAPH) OXIDASE, INFECTIOUS AGENTS, LIPOPOLYSACCHARIDE, TUMOR NECROSIS FACTOR-ALPHA, IMMUNE SYSTEM, SEPSIS, BACTERIAL INFECTIONS

02/03-2653 SYSTEMIC INTRAVENOUS CHEMOTHERAPY, LIVER METASTASIS, INTRAHEPATIC ARTERIAL (IHA) CHEMOTHERAPEUTIC INFUSION, COLORECTAL CANCER, FLUOROURACIL, CANCER/COLORECTAL, CHEMOTHERAPY

02/03-1456 SYSTEMIC LUPUS ERYTHEMATOSUS, LUPUS, IMMUNE SYSTEM, ANTIBODIES, CHRONIC DISEASE, NONSTEROIDAL ANTIINFLAMMATORY DRUG (NSAID), CORTICOSTEROIDS, ANTIMALARIAL DRUGS

02/03-1177 SYSTEMIC LUPUS ERYTHEMATOSUS (SLE), RHEUMATIC DISEASES, MORTALITY STATISTICS, CENTERS FOR DISEASE CONTROL AND PREVENTION (CDC), ARTHRITIC DISEASES, RISK FACTORS, RACIAL SLE VARIATIONS

02/03-0126 SYSTEMS BIOLOGY, ORGANIZATIONAL METHODS IN BIOLOGY, ROBUSTNESS OF SYSTEMS, GENE SEQUENCING, PROTEIN ASSEMBLY

02/03-0127 SYSTEMS BIOLOGY, ENGINEERING, FEEDBACK CONTROL, PROTOCOLS, BIOLOGICAL COMPLEXITY, CONVERGENT EVOLUTION

02/03-2417 SYSTEMS BIOLOGY, IN SILICO BIOLOGY, HUMAN PHYSIOME PROJECT, INDIVIDUALIZED MEDICINE, PHARMACEUTICAL INDUSTRY, COMPUTER SIMULATION, MODELING, BIOTECHNOLOGY, FOOD AND DRUG ADMINISTRATION (FDA)

02/03-0224 SYSTOLIC BLOOD PRESSURE (SBP), BLOOD PRESSURE READING, DIASTOLIC BLOOD PRESSURE (DBP), ISOLATED SYSTOLIC HYPERTENSION (ISH), HYPERTENSION

02/03-1132 SYSTOLIC BLOOD PRESSURE (SBP), CARDIOVASCULAR DISEASE, HYPERTENSION, DIASTOLIC BLOOD PRESSURE (DBP), PULSE PRESSURE, PREVENTIVE HEALTH, BLOOD PRESSURE MONITORING

02/03-2627 SYSTOLIC BLOOD PRESSURE (SBP) MEASUREMENTS, DIASTOLIC BLOOD PRESSURE (DBP), REGRESSION DILUTION, VASCULAR MORTALITY, BLOOD PRESSURE, RISKS, CARDIOVASCULAR DISORDERS

02/03-1939 T7 RNA POLYMERASE, SEROVARS, TYPHIMURIUM CONSTRUCT, INFECTIOUS BACTERIA BIOENGINEERING, SALMONELLA ENTERICA SEROVAR, SB300A#1, GENE EXPRESSION, RIBONUCLEIC ACID (RNA)

02/03-0330 TACHINID FLY, PEST CONTROL, INVASIVE SPECIES, DAMSELFLIES, MOSQUITO FISH, BIOLOGICAL CONTROLS, CECROPIA MOTHS, NATIVE SPECIES DECLINES, ENVIRONMENTAL IMPACTS

02/03-1480 TACHYCARDIA, CARDIAC AXIS, HEART RATE, ELECTROCARDIOGRAPHY, BRADYCARDIA, CARDIOVASCULAR ASSESSMENT, MYOCARDIAL INFARCTION

02/03-1992 TACROLIMUS, ORGAN TRANSPLANTATION, CICLOSPORIN, IMMUNOSUPPRESSIVE DRUGS, ORGAN REJECTION, DRUG TOXICITY, CYCLOSPORIN

02/03-1995 TACROLIMUS, IMMUNOSUPPRESSIVE THERAPY, CICLOSPORIN, CALCINEURIN INHIBITORS, LIVER TRANSPLANTATION, CYCLOSPORIN

02/03-0119 TACROLIMUS (FK506), ALZHEIMER'S DISEASE, PARKINSON' S DISEASE, IMMUNOPHILIN PROTEINS, LIGANDS, IMMUNOSUPPRESSANT DRUGS CYCLOSPORIN A, NEURODEGENERATIVE DISEASES, T-CELL BLOCKADE, NERVE REGENERATION, TRANSPLANT RECOVERY

02/03-1563 TACTILE CUES, RATTLESNAKES, CROTALUS VIRIDIS, FEEDING BEHAVIOR, PREY ORIENTATION, HEADFIRST PREY INGESTION

02/03-1537 TACTILE SENSE, HAIR SENSITIVITY, SENSE OF TOUCH, ANIMAL BEHAVIOR, VIBRISSAE, WHISKERS

02/03-1779 TACTILE SENSE, EPIDERMIS, MELANIN, SENSE OF TOUCH, SKIN, DERMIS

02/03-2144 TADPOLE BEHAVIOR, PREY VULNERABILITY, PREDATOR AVOIDANCE, FORAGING RISKS, EPHEMERAL HABITATS, FROG YOUNG, POND HYDROPERIOD

02/03-1005 TADPOLES, PREDATOR-INDUCED PLASTICITY, PHENOTYPIC RESPONSE TO ENVIRONMENTAL VARIABILITY, DRAGONFLY PREDATORS, TADPOLE LARVAL RESPONSE TO PREDATION, ADAPTIVE PLASTICITY, SELECTION PRESSURES, ANURAN LARVAE, AMPHIBIANS, DRAGONFLY LARVAE, AQUATIC HABITATS

02/03-1854 TADPOLES, FROGS, LARVAL CHARACTERISTICS OF FROGS AND TOADS, MALAYSIA, PENINSULAR MALAYSIA, POLLIWOGS, SALIENTIANS, AMPHIBIAN LARVAE, TOADS

02/03-1407 TAENIA SPECIES, TAPEWORMS, HOMINIDS, CYTOCHROME C OXIDASE, MEAT DIET ORIGINS, HUMAN EVOLUTION

02/03-2375 T'AI CHI, PESSIMISM, QUALITY OF LIFE, CHRONIC STRESS, YOGA, OPTIMISM, HAPPINESS, DEPRESSION, MENTAL HEALTH

02/03-1565 TAIL-AUTOTOMY, RED-BACKED SALAMANDERS, MATING CHOICES, SALAMANDER SEXUAL PREFERENCE, PLETHODON CINERCEUS

02/03-2573 TAIL REGROWTH, NEURAL PROGENITOR CELLS, REGENERATION, GLIAL CELLS, GERM LAYER LINEAGE SWITCHING, TRANSDIFFERENTIATION, LINEAGE SWITCHING, AMPHIBIANS, AXOLOTL

02/03-0625 TAIL-TOSS MANEUVER, REPTILES, FOOTPAD ADHESION, CLIMBING ABILITY, GECKOS

02/03-2142 TAI NATIONAL PARK, CROWNED EAGLES, COTE D'IVOIRE, EAGLE BEHAVIOR, FLYING LEOPARDS, IVORY COAST, AFRICA, BIRD TRACKING, RAINFOREST HABITAT

02/03-1176 TAIWAN, MOTOR VEHICLE POLLUTION, RESPIRATORY SYMPTOMS, CHILDREN'S HEALTH, AIR POLLUTION

02/03-1679 TAIWANESE ABORIGINES, GENETICS, HUMAN GENETIC RELATIONSHIPS, INDIGENOUS PEOPLES, LINGUISTIC RELATIONSHIPS, MALARIA, ABORIGINES, IMMUNOGLOBULIN ALLOTYPES, POPULATION AFFINITIES

02/03-0613 TAKHI, PRZEWALSKI'S HORSES, MONGOLIA, EQUUS FERUS PRZEWALSKII, REPRODUCTIVE BEHAVIOR, HUSTAI NATIONAL PARK, ENDANGERED SPECIES, CAPTIVE BREEDING, HORSES, WILD HORSES

02/03-0004 TALEK HYENAS, SPOTTED HYENA, CROCUTA CROCUTA, CARNIVOROUS MAMMALS, HYENA LIFE HISTORY, SOCIAL BEHAVIOR, MAMMAL CLANS

02/03-2147 TALICADA NYSEUS, BUTTERFLY FOOD SOURCES, LICHENS, LEPROLOMA SIPMANIANUM, SRI LANKA, SYMBIOSIS

02/03-1001 TALLGRASS PRAIRIE ECOSYSTEMS, FRAGMENTED HABITATS, CONSERVATION, HABITAT QUALITY MEASURES, LAND STEWARDSHIP SYSTEMS, VEGETATION HEIGHT-DENSITY, LITTER DEPTH, LEAF HEIGHT, GRASSLAND BIRD HABITATS

02/03-2414 TAMANTHI WILDLIFE SANCTUARY, CONSERVATION EDUCATION, EXPLORATION, MYANMAR, AHLAUNGDAW KATHAPAW NATIONAL PARK, WILDLIFE PRESERVES, SCIENTIFIC SPECIALISTS

02/03-0319 TAMARINS, MARMOSETS, BRAZIL CONSERVATION, RAINFOREST PROTECTION, ENDANGERED SPECIES, PRIMATE HABITATS, FOREST CORRIDORS, CONSERVATION INITIATIVES, NONGOVERNMENTAL ORGANIZATIONS

02/03-0393 TAMARISK, BUFFELGRASS, EXOTIC PLANTS, INVASIVE PLANTS, NATIVE PLANT SPECIES, EROSION CONTROL, EXTINCTION FACTORS, PLANT CONSERVATION

02/03-2734 TAMIL, INDONESIAN LANGUAGE, LINGUISTIC ANTHROPOLOGY, EGYPTIAN WRITING, HENRY WHITFIELD HOUSE, ARCHAEOLOGY, HISTORICAL RECORDS, LANGUAGE EVOLUTION

02/03-0519 TAMOXIFEN, CANCER PREVENTION RISKS & BENEFITS, MORTALITY RISK, BREAST CANCER, CANCER/BREAST

02/03-0768 TAMOXIFEN, HORMONES, ESTROGEN RECEPTOR, DEVELOPMENTAL HORMONES, BREAST CANCER, SEX HORMONES, CANCER/BREAST, STEROID HORMONES, WOMEN'S HEALTH, DRUG THERAPY

02/03-1505 TAMOXIFEN, CANCER DRUGS, PHARMACEUTICALS, MALARIA, TELOMERASE, METAL-BASED COMPOUNDS, ORGANOMETALLICS, FERROCIFENS, DRUG DEVELOPMENT

02/03-2620 TAMOXIFEN, RALOXIFENE, BREAST CANCER PREVENTION, DRUG SIDE EFFECTS, ESTROGEN-RECEPTOR (ER) MODULATORS, CANCER/BREAST THERAPY

02/03-2300 TANDEM DUPLICATION, EVOLUTIONARY MECHANISMS, POLYPLOIDY, GENOME DUPLICATION

02/03-0532 TANNINS, SULFITES, FOOD ADDITIVES, HISTAMINES, RED WINE HEADACHES, FLAVONOIDS, HEADACHE CAUSES

02/03-1593 TANOAK, SUDDEN OAK DEATH, CALIFORNIA FORESTS, REDWOODS, DOUGLAS FIRS, PHYTOPHTHORA, TREE DISEASES

02/03-1291 TANZANIA, BIODIVERSITY, EXTINCTION RISKS, AFRICA, ULUGURU MOUNTAINS, FOREST LOSS, ENDEMIC SPECIES

02/03-2011 TANZANIA, TROPICAL DIABETIC HAND SYNDROME, AFRICA, DIABETES, POLYMICROBIAL CULTURE, ANTIMICROBIAL THERAPY

02/03-2235 TANZANIA, INVASIVE PLANT CONTROL, NATIVE SPECIES PROTECTION, MAHALE MOUNTAINS NATIONAL PARK, SENNA SPECTABILIS, SENNA SPECTABILIL, TREE CONTROL

02/03-0620 TANZANIA TARANGIRE NATIONAL PARK, ELEPHANT BEHAVIOR, AFRICA, YOUNG ELEPHANT CARE, JUVENILE ANIMALS, ALLOMOTHERS

02/03-2446 TAPETA, AFRICAN ANIMALS, SERENGETI, CAT BEHAVIOR, FILMMAKING, WILDLIFE FILMS, NOCTURNAL ANIMALS

02/03-1407 TAPEWORMS, TAENIA SPECIES, HOMINIDS, CYTOCHROME C OXIDASE, MEAT DIET ORIGINS, HUMAN EVOLUTION

02/03-1075 TAPIRS, GEOPHAGY, PLEISTOCENE, FOSSIL DEPOSITS, HERBIVOROUS MAMMALS, CLAY DIETARY SOURCE, CAVE FOSSILS

02/03-0401 TAQ1 POLYMORPHISM, DOPAMINE BETA-HYDROXYLASE (DBH), BEHAVIORAL DISORDERS, ATTENTION DEFICIT HYPERACTIVITY DISORDER (ADHD), GENE EXPRESSION, ALLELE LINKAGES

02/03-1878 TARANTULAS, SKY ISLANDS, CENTIPEDES, SONORAN ARTHROPOD STUDIES INSTITUTE (SASI), ARTHROPODS, TROPICAL HABITAT, TEMPERATE HABITATS

02/03-2005 TARGETED DRUGS, MEMORY IMPAIRMENT, AGING, FOOD AND DRUG ADMINISTRATION (FDA), COGNITIVE ENHANCERS, UNITED STATES MILITARY

02/03-1775 TARGETED DRUG THERAPY, ANGIOGENESIS, CANCER INHIBITORS, EPIDERMAL GROWTH FACTOR RECEPTOR (EGFR) INHIBITORS, VASCULAR ENDOTHELIAL GROWTH FACTOR (VEGF) INHIBITORS, CHEMOTHERAPY, IRESSA, ANTICANCER DRUGS

02/03-1922 TARGETED RECOMBINATION IN MEIOSIS, DOUBLE STRAND BREAKS (DSB), GERMLINE RECOMBINATIONS, MEIOTIC RECOMBINATION, DEOXYRIBONUCLEIC ACID (DNA) BINDING, CHROMOSOME DISTRIBUTION

02/03-2403 TARGETED SMALLPOX VACCINATIONS, BIOTERRORISM, MASS VACCINATIONS, SMALLPOX, PUBLIC SAFETY ISSUES, NATIONAL SECURITY ISSUES, EPIDEMIOLOGICAL SIMULATION OF SMALLPOX RELEASE, VACCINATIONS

02/03-0429 TARGET-SPECIFIC SCREENING, DRUG SCREENING, ESCHERICHIA COLI, ANTIBIOTIC RESISTANCE, BACTERIAL DRUG RESISTANCE

02/03-1698 TARGET VALIDATION, FUNCTIONAL GENOMICS, MESSENGER RIBONUCLEIC ACID (MRNA), GENOME SEQUENCING, DRUG DISCOVERY, PROTEIN FUNCTIONS, ANTISENSE TECHNOLOGY, COMBINATORIAL CHEMISTRY, PHARMACEUTICAL DEVELOPMENT

02/03-1905 TARIFFS, EUROPEAN UNION (EU), METRON-PROJECT ON METROPOLITAN AREAS AND SUSTAINABLE USE OF WATER, WATER SECTOR MANAGEMENT, SUSTAINABLE WATER USE

02/03-0650 TARSUS, FOOT GRIPPING ABILITY, INSECT FEET, AROLIA, HOOKE/ROBERT, ADHESIVE PADS ON INSECT FEET, FLY PHYSIOLOGY, MOVEMENTS OF INSECTS

Keyword Index

02/03-1646 TASK TIMING, ATTENTIONAL MODULATION, VISUAL CORTEX, STIMULUS SELECTIVITY, V4 NEURONS, TEMPORAL STRATEGIES, BRAIN FUNCTIONS

02/03-2210 TASMANIA (AUSTRALIA) BIODIVERSITY, RESOURCE VALUE, GAP-ANALYSIS STUDIES, PLANT BIODIVERSITY, ECOSYSTEM DIVERSITY

02/03-1859 TASMANIAN SNOW SKINKS, GROWTH-INDUCED MORTALITY, FEEDING RATES, LIZARD YOUNG, NIVEOSCINCUS MICROLEPIDOTUS, SKINKS, EVOLUTIONARY FACTORS

02/03-0272 TASTE, PHYSIOLOGICAL EFFECTS, MICROGRAVITY, SPACE FLIGHT, SMELL THRESHOLDS IN SPACE, CHEMOSENSORY RESEARCH

02/03-0861 TASTE, NUTRITION, SMELL, AGING, SEXUAL FUNCTION, MEMORY, EXERCISE, HEART DISEASE, SLEEP, PAIN MANAGEMENT

02/03-1877 TASTE, AROMATIC PLANTS, MARJORAM, COLOR, SMELL, SENSORIAL CHARACTERISTICS, HYBRID VARIETIES, HERB CULTIVATION

02/03-0283 TASTE CHEMISTRY, BIOSYNTHESIS, CARBOHYDRATES, ESTERS, FURANONES, FOOD RESEARCH, STRAWBERRY FLAVOR

02/03-0440 TASTE RECEPTORS, UMAMI RECEPTOR, AMINO-ACID TASTE RECEPTOR, L-AMINO ACIDS, SAC NON-TASTER ALLELE, HETEROMERIC RECEPTORS

02/03-0582 TASTE RECEPTORS, GENETIC ENGINEERING, FOOD FLAVOR ADDITIVES, FLAVOR, CHROMATOGRAPHY, SPECTROSCOPY, ENZYMES USED IN FOOD PRODUCTION, BIOCHEMICAL FOOD MODIFICATIONS

02/03-1936 TATA BINDING PROTEIN, POLYMERASE TRANSCRIPTION, RIBONUCLEIC ACID (RNA) TRANSCRIPTION, TBP GENE, RNA POLYMERASE II TRANSCRIPTION, VERTEBRATE REPRODUCTION, BLASTOCYST STAGE, GENE TRANSCRIPTION, THYMINE-ADENINE-THYMINE-ADENINE (TATA)

02/03-2272 TAT-NR2B9C, STROKE, POST-SYNAPTIC DENSITY-95 (PSD-95) PROTEIN, ISCHEMIC EVENTS, EXCITOTOXICITY, N-METHYL-D-ASPARTATE RECEPTOR (NMDAR), BRAIN DAMAGE PREVENTION

02/03-1098 TAU PROTEINS, TOXIC PROTEINS, ALZHEIMER'S DISEASE, PARKINSON'S DISEASE, AGGREGATION-PRION PROTEINS, PROTEIN MISFOLDING, NEURODEGENERATIVE DISEASES, BETA-AMYLOID, CREUTZFELDT-JAKOB DISEASE (CJD)

02/03-1596 TAVY, BIOLOGICAL ENDEMISM, DEFORESTATION, CONSERVATION, MADAGASCAR, SLASH-AND-BURN AGRICULTURE, HABITAT DESTRUCTION, BIODIVERSITY HOTSPOTS

02/03-0733 TAXONOMIC RELATIONSHIPS, DEUTEROSTOMES, MITRATES, JAEKELOCARPUS OKLAHOMENSIS, TUNICATA, CHORDATE ORIGINS, ECHINODERMS, COMPUTER X-RAY MICROTOMOGRAPHY, FOSSIL RECORD, PALEOBIOLOGY

02/03-2482 TAXONOMIC SPECIES DETERMINATION, TORTOISES, ENDANGERED SPECIES, GEOCHELONE NIGRA, GENE SEQUENCING, GALAPAGOS ISLANDS

02/03-0156 TAXONOMY, TYPOLOGY, CLADISTICS, PHYLOGENETIC SYSTEMATICS, EVOLUTIONARY LINEAGES, BIRD ORIGINS, THEROPOD DINOSAURS, TRANSFORMATIONAL ANALYSIS, LINNAEAN GROUPINGS

02/03-0589 TAXONOMY, APOTHECARY, LOCCUPLETISSIMI RERUM THESAURI ACCURATA DESCRIPTIO, THESAURUS, SPECIES CLASSIFICATION, LINNAEUS CLASSIFICATION, SEBA/ALBERTUS, NATURALISTS

02/03-0648 TAXONOMY, INSECT ORDER, AFROTROPICAL INSECTS, MANTOPHASMATODEA, ENTOMOLOGY, STICK INSECTS

02/03-1216 TAXONOMY, MARINE MAMMALS, WHALES, POLAR BEARS, BOOK REVIEWS, SEALS, OTTERS, MANATEES, DOLPHINS, CETACEANS, MAMMAL LIFE HISTORY

02/03-1584 TAXONOMY, ASSEMBLING THE TREE OF LIFE (ATOL), CLADISTICS, CLASSIFICATION RELATIONSHIPS, GENOMICS

02/03-1863 TAXONOMY, OCOTEA, MESOAMERICAN PLANTS, DEOXYRIBONUCLEIC ACID (DNA), MONOPHYLETIC GENUS, POLYPHYLETIC GENUS, LAURACEAE

02/03-2158 TAXONOMY, GLADIATOR INSECT ORDER, MANTOPHASMATODEA, INSECT ORDERS, AMBER FOSSIL

02/03-2433 TAXONOMY, BIODIVERSITY, ALL-SPECIES INVENTORY, DATABASE, COMPARATIVE BIOLOGY, GENOMICS, ENCYCLOPEDIA OF LIFE

02/03-2470 TAXONOMY, FUNGI, GENOME SEQUENCING, FILAMENTOUS FUNGI, MYCOLOGY

02/03-1270 TAXONOMY ADVANCES, SPECIES INVENTORY, CLASSIFICATION OF LIFE-FORMS, CONSERVATION POLICY

02/03-1677 T-BOX GENES, TBX5 GENE, PECTORAL LIMB BUDS, ZEBRAFISH MUTANTS, MESODERM CELL MIGRATION, EMBRYOGENESIS, DEVELOPMENTAL GENETICS, OLIGONUCLEOTIDES, MORPHOLINO OLIGONUCLEOTIDES, LIMB FORMATION, GENE MUTATIONS

02/03-1936 TBP GENE, POLYMERASE TRANSCRIPTION, TATA BINDING PROTEIN, RIBONUCLEIC ACID (RNA) TRANSCRIPTION, RNA POLYMERASE II TRANSCRIPTION, VERTEBRATE REPRODUCTION, BLASTOCYST STAGE, GENE TRANSCRIPTION, THYMINE-ADENINE-THYMINE-ADENINE (TATA)

02/03-1677 TBX5 GENE, T-BOX GENES, PECTORAL LIMB BUDS, ZEBRAFISH MUTANTS, MESODERM CELL MIGRATION, EMBRYOGENESIS, DEVELOPMENTAL GENETICS, OLIGONUCLEOTIDES, MORPHOLINO OLIGONUCLEOTIDES, LIMB FORMATION, GENE MUTATIONS

02/03-1649 T-CELL ACTIVATION, SEMAPHORINS, SOLUBLE TRANSMEMBRANE PROTEINS, PROTEINS, CLASS IV SEMAPHORINS, SEMA4A, CD100, DENDRITIC CELLS, IMMUNE SYSTEM, TIM-2, IMMUNOREGULATORY MOLECULES

02/03-0119 T-CELL BLOCKADE, ALZHEIMER'S DISEASE, PARKINSON' S DISEASE, IMMUNOPHILIN PROTEINS, LIGANDS, IMMUNOSUPPRESSANT DRUGS CYCLOSPORIN A, TACROLIMUS (FK506), NEURODEGENERATIVE DISEASES, NERVE REGENERATION, TRANSPLANT RECOVERY

02/03-1941 T-CELL FAILURE, MYCOBACTERIUM TUBERCULOSIS, BACILLUS CALMETTE QUERIN (BCG) VACCINE, NRAMP1 GENE LOCUS, ADHESION/INTEGRIN UP-REGULATION, TUBERCULOSIS (TB), T LYMPHOCYTES, ATTENUATED BACILLUS VACCINE

02/03-0206 T-CELL INTERACTIONS, ANTIMALARIAL VACCINE, CYTOKINE INTERLEUKIN-4 (IL-4), LIVER INFECTION, CD8+ T CELLS, VACCINE STRATEGIES, ANTI-PATHOGEN PROTECTION, MALARIAL PARASITE, IMMUNITY DEVELOPMENT

02/03-0406 T-CELL RECEPTORS, IMMUNE SYSTEM, NAIVE T CELLS, THYMOCYTES, THYMUS GLAND, MAJOR HISTOCOMPATIBILITY COMPLEX (MHC), FLUORESCENT MICROSCOPY, IMMUNOLOGICAL IMAGING, LASER CANNING CONFOCAL MICROSCOPY

02/03-1051 T-CELL RECEPTORS, IMMUNE SYSTEM COMMUNICATION, NEUROTRANSMITTER BINDING, BRAIN INTERACTIONS, CYTOKINES

02/03-1947 T-CELL RECEPTORS, PEPTIDES, IMMUNE SYSTEM RESPONSE, CD4 ANTIGEN, ANTIGEN PRESENTING CELLS

02/03-1039 T-CELL RECEPTORS, IMMUNE SYSTEM, NAIVE T CELLS, THYMOCYTES, MAJOR HISTOCOMPATIBILITY COMPLEX (MHC), FLUORESCENT MICROSCOPY, IMMUNOLOGICAL IMAGING, LASER CANNING CONFOCAL MICROSCOPY, STROMAL CELLS

02/03-0203 T-CELL RESPONSE, HEPATITIS A VIRUS (HAV) VACCINE, VACCINE BOOSTERS, CELLULAR IMMUNITY, IMMUNE RESPONSE TO VACCINE, FOREIGN TRAVEL, ANTI-HEPATITIS A ANTIGEN, ANTIGEN INDUCTION

02/03-1428 T-CELL RESPONSE, GRAFT-VERSUS-HOST DISEASE, HUMAN LEUKOCYTE ANTIGEN (HLA) MATCHING, HUMAN STEM CELLS, ALLOGENEIC TRANSPLANTATION, HEMATOPOIETIC STEM CELL TRANSPLANTATION (HSCT)

02/03-0808 T-CELL RESPONSE, VACCINIA VIRUS VACCINE, INFECTIOUS DISEASES, VARIOLA VIRUS, IMMUNIZATION, BIOTERRORISM, SMALLPOX VACCINATION

02/03-0497 T CELLS, GENE THERAPY, CD34+ CELLS, X-LINKED SEVERE COMBINED IMMUNODEFICIENCY, IMMUNODEFICIENCY TREATMENT

02/03-0798 T CELLS, HELMINTH INFECTIONS, HYGIENE HYPOTHESIS, IMMUNE SYSTEM, AUTOIMMUNE DISORDERS, ANTIINFLAMMATORY EFFECTS, PARASITIC INFECTIONS, ALLERGY PROTECTION

02/03-1133 T CELLS, KERATINOCYTES, PSORIASIS, CYTOKINES, LANGERHANS CELLS, IMMUNE DEVIATION, ANTIGEN PRESENTING CELLS, AUTOIMMUNE DISEASES, INFLAMMATORY RESPONSES, SKIN DISORDERS

02/03-1693 T CELLS, MAJOR HISTOCOMPATIBILITY COMPLEX (MHC) CLASS 1 MOLECULES, CD8 ANTIGEN, ENDOPLASMIC RETICULUM (ER), AMINOPEPTIDASE, RIBONUCLEIC ACID (RNA)

02/03-1772 T CELLS, TRANSDIFFERENTIATION, FIBROBLASTS, DIABETES TREATMENT, INSULIN-PRODUCING CELLS, CELL TRANSFORMATION, DISEASE TREATMENTS

02/03-1931 T CELLS, CANCER, NKG2D RECEPTORS, TUMORIGENESIS, MICA, IMMUNE SYSTEM MOBILIZATION, LIGANDS, ONCOLOGY, PERIPHERAL BLOOD MONONUCLEAR CELL (PBMC)

02/03-2252 T CELLS, CONCOMITANT IMMUNITY, LOW-GRADE INFECTION IMMUNITY, INTERLEUKIN-10, CD4+CD25+ T CELLS, LEISHMANIA MAJOR, IMMUNE SYSTEM RESPONSES, PARASITIC INFECTIONS

02/03-2329 T CELLS, ACQUIRED IMMUNODEFICIENCY SYNDROME (AIDS), CYTOTOXIC T LYMPHOCYTE VACCINES, CYTOKINES, VACCINE DEVELOPMENT, HUMAN IMMUNODEFICIENCY VIRUS (HIV) VACCINE

02/03-2642 T CELLS, ANTITUMOR ACTIVITY, IMMUNOTHERAPY, TUMOR-ASSOCIATED ANTIGENS (TAA)

02/03-2588 T CELL TARGETING, ACQUIRED IMMUNODEFICIENCY SYNDROME (AIDS), GLYCOPROTEIN ENVELOPE, CONFORMATIONAL MASKING, GP120, CD4 RECEPTORS, CHEMOKINE RECEPTORS, HUMAN IMMUNODEFICIENCY VIRUS TYPE 1 (HIV-1)

02/03-1817 TEA, CAFFEINE AMOUNTS, CHROMATOGRAPHY, FOURIER TRANSFORM INFRARED (FTIR), SOLID PHASE EXTRACTION (SPE), COFFEE, METHYLXANTHINE COMPOUNDS, MATE

02/03-1818 TEA, DIETARY ALUMINUM (AL), ALZHEIMER'S DISEASE, GASTROINTESTINAL ABSORPTION, ALUMINUM CITRATE

02/03-1503 TEACHER CERTIFICATION, EARTH SCIENCE, HIGH SCHOOL STUDENTS, EDUCATION, COLLEGE PROGRAMS, GEOSCIENCE DEGREES, SCIENCE CURRICULUM

02/03-1206 TEACHING, MENTORING, SMALL-GROUP APPRENTICESHIP (SGA), BIOTECHNOLOGY EDUCATION, CELL CULTURE TECHNIQUES, SECONDARY SCHOOL PROGRAMS, EDUCATIONAL SUPPLEMENTATION

02/03-2407 TEACHING GENETICS, COLLEGE-LEVEL SCIENCE EDUCATION, EDUCATION, HUMAN GENETICS CURRICULA, BIOLOGY CURRICULA IN HIGHER EDUCATION, TEXTBOOKS FOR COLLEGE LEVEL GENETICS

02/03-2740 TEACHING SCIENCE, EVOLUTION, MISCONCEPTIONS, RELIGIOUS BELIEFS, CREATIONISM

02/03-2408 TEACHING TECHNIQUES, EDUCATION TECHNIQUES, GRADUATE TEACHING ASSISTANT (GTA), LABORATORIES IN HIGHER EDUCATION, COLLEGE-LEVEL SCIENCE EDUCATION

02/03-0188 TEAM SPORT PARTICIPATION, EXERCISING OUTDOORS, CHILDHOOD ASTHMA DEVELOPMENT, ASTHMA RISKS, OZONE POLLUTION, POLLUTED COMMUNITIES, SOUTHERN CALIFORNIA

02/03-1653 TEAR-INDUCING ENZYME, ALLIINASE, LACHRYMATORY-FACTOR SYNTHASE, 1-PROPENYL-L-CYSTEINE SULFOXIDE (PRENCSO), ONION, SYNTHASE ENZYMES

02/03-1597 TECHNICAL INNOVATIONS, ECOLOGICAL HAZARDS, GENETICALLY MODIFIED ORGANISM (GMO), PRECAUTIONARY PRINCIPLE

02/03-2101 TECHNOLOGICAL SYSTEMS, ELECTRONICS, BIOTRONICS, GENOMICS, MEDICAL APPLICATIONS, INFORMATION PROCESSING, SCIENCE SYNERGY

02/03-0881 TECHNOLOGY, EDUCATIONAL GUIDELINES, SCIENTIFIC THINKING, BIOLOGY EDUCATION, BIOLOGICAL ROLE, INQUIRY-BASED ACTIVITIES, STUDENTS

02/03-1212 TECHNOLOGY PORTRAYAL, ENGINEERING AESTHETICS, ART, PHOTOGRAPHY, PAINTING, BROOKLYN BRIDGE, DESIGN, ARCHITECTURE, UTILITARIAN DESIGN

02/03-1692 TECTAL NEURONS, VISUAL STIMULI, SPATIOTEMPORAL PATTERNS, NEURONAL DEVELOPMENT, XENOPUS LAEVIS, SYNAPTIC CURRENTS, N-METHYL-D-ASPARTATE (NMDA) GLUTAMATE RECEPTOR, RETINOTECTAL CONNECTIVITY

02/03-0080 TECTONIC MOTION, NUCLEAR TESTING, AMCHITKA ISLAND, GEOLOGICAL INSTABILITY, RADIOACTIVE WASTE, ATOMIC ENERGY COMMISSION (AEC), MARINE NUCLEAR CONTAMINATION

02/03-0552 TECUMSEH STUDY, LEAN BODY MASS, SKINFOLD THICKNESS, BLOOD PRESSURE, OBESITY, MUSCULATURE

02/03-2381 TEENAGERS, CHLAMYDIA TRACHOMATIS, ADOLESCENTS, CENTERS FOR DISEASE CONTROL AND PREVENTION (CDC), HEALTH EMPLOYER DATA AND INFORMATION SET, URINE SCREENING, SEXUALLY TRANSMITTED DISEASES

02/03-0560 TEENAGE SUICIDE, COCAINE USE, ETHANOL ABUSE, SUICIDE RISK, ALCOHOLISM, INTOXICATION, SUBSTANCE ABUSE

02/03-2095 TEEN PREGNANCY, COGNITIVE ABILITY, NATIONAL LONGITUDINAL SURVEY OF YOUTH, ARMED SERVICES VOCATIONAL APTITUDE BATTERY, ARMED FORCES QUALIFICATIONS TEST, EDUCATIONAL EXPECTATIONS, CHILDHOOD POVERTY

02/03-0854 TEEN SMOKING, SMOKING AMONG TEENS, YOUTH RISK BEHAVIOR SURVEY (YRBS), ANTISMOKING CAMPAIGNS, CIGARETTE SMOKING, TOBACCO USE

02/03-0255 TEETH GRINDING, BRUXISM, TEMPOROMANDIBULAR DISORDER (TMD), PERIODONTAL DISEASE, STRESS, ANTIDEPRESSANTS, RELAXATION TECHNIQUES, DENTISTRY

02/03-1501 TEETH REPLACEMENT, BIOENGINEERING, DENTAL BIOENGINEERING, TOOTH REGENERATION, ARTIFICIAL TEETH

02/03-0534 TEETH WHITENING STRIPS, HYDROGEN PEROXIDE, WHITE TEETH, BLEACHING STRIPS, CREST WHITESTRIPS, DENTAL HYGIENE

02/03-1463 TEGASEROD (ZELNORM), IRRITABLE BOWEL SYNDROME (IBS), ALOSETRON (LOTRONEX), WOMEN'S HEALTH, ABDOMINAL PAIN, DIARRHEA, CONSTIPATION

02/03-1500 TEICHOPSIA, VISION LOSS, MIGRAINES, NEURO-OPHTHALMOLOGY, HALLUCINATIONS, SCOTOMAS, EPILEPSY, CORTICAL MAPS, VISUAL CORTEX, BRAIN ACTIVITY

02/03-1575 TEIIDAE, POLYMORPHISM, LIZARDS, CNEMIDOPHORUS GULARIS GULARIS, CNEMIDOPHORUS OCELLIFER, KENTROPYX ALTAMAZONICA, SPERMATOZOA ULTRASTRUCTURE, PHYLOGENETIC RELATIONSHIPS, MORPHOLOGICAL VARIABILITY, GENETIC VARIATION

02/03-1411 TELANGIECTASES, ROSACEA DIAGNOSIS, BLOOD VESSEL INFLAMMATION, SKIN DISORDERS, LASER SURGERY, RASHES

Keyword Index

02/03-2737 TELEMEDICINE, IMMERSION, DESENSITIZATION EXPOSURE, VIRTUAL REALITY (VR), MENTAL HEALTH THERAPY, MEDICAL TREATMENT

02/03-1230 TELEMETRY DATA, CHEMICAL IMMOBILIZATION, WALRUSES, DRUG SENSITIVITY, MARINE MAMMALS, CLIMATE CHANGE EFFECTS, POPULATION SURVEY, INUIT HARPOONS, WILDLIFE CONSERVATION

02/03-0682 TELEMETRY MONITORING SYSTEM, RED TIDES, DISSOLVED OXYGEN (DO), CHLOROPHYLL A (CHL-A), POLLUTED WATER, ALGAL BLOOMS, MARINE MICROALGAE, EUTROPHICATION

02/03-0615 TELEOST FISHES, RECESSIVE ALLELES, NATURAL SELECTION, GENOMICS, LETHAL GENES, EMBRYONIC FISH DEVELOPMENT, ZEBRAFISH, BLUEFIN KILLIFISH, MUTATION REMOVAL FROM GENOME, LUCIANA GOODEI, DANIO RERIO

02/03-2097 TELEPHONE COUNSELING, PUBLIC HEALTH SERVICE, SMOKING CESSATION PROGRAMS, QUITLINES, CLINICAL TRIALS, SERVICE SETTINGS, CALIFORNIA SMOKERS' HELPLINE, ABSTINENCE RATES

02/03-1807 TELEVISION COMMERCIALS, COMMERCIALS, INTERACTIVE TELEVISION, HARD DISC VIDEO RECORDERS, ADVERTISEMENT AVOIDANCE, HUMAN BEHAVIOR, SALES STRATEGIES

02/03-0864 TELEVISION VIOLENCE, CHILDHOOD INFLUENCES, AGGRESSIVE BEHAVIOR, ADOLESCENCE, EARLY ADULTHOOD, VIOLENT BEHAVIOR

02/03-0431 TELOMERASE, TELOMERES, TETRAHYMENA, BLACKBURN/ELIZABETH, AGING, CANCER RESEARCH

02/03-0712 TELOMERASE, POSTNATAL STEM CELLS, BONE MARROW STROMAL STEM CELL (BMSSC), BONE FORMATION, STEM CELL, OSTEOGENIC POTENTIAL, HUMAN TELOMERASE REVERSE TRANSCRIPTASE (HTERT), MESENCHYMAL STEM CELLS, TISSUE ENGINEERING, GENE THERAPY

02/03-1505 TELOMERASE, CANCER DRUGS, PHARMACEUTICALS, MALARIA, ORGANOMETALLICS, METAL-BASED COMPOUNDS, TAMOXIFEN, FERROCIFENS, DRUG DEVELOPMENT

02/03-0957 TELOMERASE ACTIVITY, OLIGONUCLEOTIDE REPEATS, CELL DEATH, REVERSE TRANSCRIPTASE, SENESCENCE, GENOME STABILITY, SEED VIABILITY, DORMANT SEEDS, CHROMOSOME TELOMERES, MITOTIC CLOCK, PLANT TELOMERES

02/03-1100 TELOMERASE RIBONUCLEIC ACID (RNA), BONE MARROW DISEASES, HEREDITARY DISORDERS, APLASTIC ANEMIA (AA) DISORDERS, BLOOD DISORDERS, GENE MUTATIONS

02/03-0431 TELOMERES, TELOMERASE, TETRAHYMENA, BLACKBURN/ELIZABETH, AGING, CANCER RESEARCH

02/03-1030 TELOMERES, GUANINE QUADRUPLEXES, CHROMOSOMES, DEOXYRIBONUCLEIC ACID (DNA), CANCER RESEARCH, AGING, PROTEIN FUNCTIONS, DRUG DEVELOPMENT

02/03-2348 TELOMERES, CELL REPLICATIVE SENESCENCE, SIR2 GENE, P53 REGULATORY PROTEIN, CANCER AND AGING, SENESCENCE, APOPTOSIS, GENE EXPRESSION PATTERNS

02/03-2645 TELOMERES, BONE MARROW STROMAL STEM CELL (BMSSC), HEPATOCYTES, HUMAN EMBRYONIC STEM CELL (HESC), DRUG DISCOVERY, STEM CELL TREATMENTS

02/03-0725 TELOMERIC DEOXYRIBONUCLEIC ACID (DNA), CRYSTAL STRUCTURE OF TELOMERES, CHROMOSOMES, GUANINE REPEATS, QUADRUPLEX FORMATION

02/03-1426 TELOMERIC DYSFUNCTION, GENOMIC INSTABILITY, CHROMOSOMAL ABNORMALITIES, ANEUPLOIDY, DEOXYRIBONUCLEIC ACID (DNA) REPAIR, TUMORIGENESIS, CELL DIVISION DEFECTS, CANCER CAUSES

02/03-0054 TEMPERATE FORESTS, FORESTRY MANAGEMENT, MEXICO, TROPICAL FORESTS, SUSTAINABLE MANAGEMENT, LOCAL CONTROL OF RESOURCES, COMMUNITY-BASED FOREST MANAGEMENT

02/03-1014 TEMPERATE FORESTS, LATITUDINAL GRADIENT IN BIODIVERSITY, TREE DIVERSITY, DENSITY-DEPENDENT TREE MORTALITY, TROPICAL FORESTS, SEEDLING SURVIVAL, FOREST ECOSYSTEMS, SPECIES DIVERSITY, CLIMATE EFFECTS, SPECIES BIODIVERSITY

02/03-1878 TEMPERATE HABITATS, TARANTULAS, CENTIPEDES, SONORAN ARTHROPOD STUDIES INSTITUTE (SASI), ARTHROPODS, TROPICAL HABITAT, SKY ISLANDS

02/03-0684 TEMPERATURE, LAKE LADOGA, CLIMATE CHANGE EFFECTS, GLOBAL WARMING, PRECIPITATION, WATER LEVEL RESPONSES, TRANSFER FUNCTION MODEL OF CLIMATE CHANGE, SEASONAL CLIMATE, LONG-TERM CLIMATE

02/03-2501 TEMPERATURE CHANGES, BELIZE CAVE, STALAGMITES, CARBON CYCLE, EL NINO EVENTS, KYOTO PROTOCOL, GLOBAL WARMING

02/03-0907 TEMPERATURE EFFECTS, MEAT TEMPERATURE, ENDPOINT TEMPERATURE (EPT), HEAT PROCESSED MEAT, MONOCLONAL ANTIBODY-BASED TESTING, ENZYME-LINKED IMMUNOSORBENT ASSAY (ELISA), FOOD-BORNE DISEASE PREVENTION, INFECTIOUS DISEASES

02/03-1018 TEMPERATURE EFFECTS, PROCAMBARUS ACUTUS ACUTUS, CRUSTACEAN AQUACULTURE, HARVEST PERIOD EFFECTS, AQUACULTURE, WHITE RIVER CRAYFISH (WRC) PRODUCTION, CRAYFISH HARVESTING

02/03-0340 TEMPERATURE INFLUENCES, CAPTIVE BIRD FLOCK, DESERT BIRDS, BREEDING PERFORMANCE, HOUBARA BUSTARDS, BIRD BEHAVIOR, DELAYED ONSET OF BREEDING, REPRODUCTIVE INFLUENCES, CHLAMYDOTIS UNDULATA MACQUEENII

02/03-1822 TEMPERATURE PREFERENCE, ORAL PAIN, BURN DAMAGE, THERMOCOUPLE, THERMO-RECEPTOR, COFFEE DRINKING, BEVERAGE TEMPERATURE

02/03-0284 TEMPERATURE PROFILES, ROASTING CONDITIONS, AROMA COMPOUNDS, COFFEE BEAN ROASTING PROCESS

02/03-1258 TEMPERATURE RANGE, MYOTIS LUCIFUGUS, HIBERNATION TEMPERATURE, ENERGY REQUIREMENTS OF HIBERNATION, CLIMATE EFFECTS, LITTLE BROWN BAT, MAMMALIAN HIBERNATION, BAT DISTRIBUTION

02/03-0214 TEMPERATURE-RELATED TREATMENT, CANCER/PROSTATE, CANCER/BREAST, KIDNEY CANCER, PROSTATE CANCER, BREAST CANCER, RADIOFREQUENCY ABLATION (RFA), CRYOSURGERY, EXTERNAL BEAM RADIATION, INTRAOPERATIVE RADIOTHERAPY, TUMORICIDAL TREATMENT ADVANCEMENTS

02/03-1604 TEMPERATURE TOLERANCE, BACTERIA, CAVE LIFE, LECHUGUILLA CAVE, ARCHAEA, MICROBES, NEW MEXICO, EXTEMOPHILES, NUTRIENT CYCLING

02/03-0905 TEMPERATURE VARIATIONS, RATE EFFECTS, DEVELOPMENTAL TIME, TIMING EFFECTS, STOICHIOMETRY, ONTOGENETIC DEVELOPMENT, ALLOMETRIC INFLUENCES, SIZE CHANGES, BIOLOGICAL TIMING

02/03-2273 TEMPLATE-DIRECTED TRIS-LINKING, NANOSCAFFOLDS, SELF-ASSEMBLY, CHEMICAL COPYING, GENE REPLICATION, DEOXYRIBONUCLEIC ACID (DNA), NANOSCAFFOLDS, TRIS-OLIGONUCLEOTIDYLS CONNECTIVITY

02/03-1111 TEMPORAL ARTERITIS (TA), BLINDNESS, ARTERIAL OCCLUSION, JAW CLAUDICATION, VASCULITIS, ERYTHROCYTE SEDIMENTATION RATE (ESR), PREDNISONE TREATMENT, POLYMYALGIA

02/03-2484 TEMPORAL BARRIERS, ALLOPATRIC SPECIATION, SYMPATRIC SPECIATION, MATE CHOICE, GENETIC ISOLATION, DROSOPHILA, FRUIT FLIES, CIRCADIAN RHYTHM, SPECIATION PROCESSES, PER GENE

02/03-1056 TEMPORAL CODE, RATE CODE, SEQUENCE LEARNING, LEARNING, HIPPOCAMPUS, SYNAPTIC PLASTICITY, NEURON FIRING PATTERNS, BRAIN, RESPONSES

02/03-1516 TEMPORAL LOBE, MIND TIME, AMNESIA, HIPPOCAMPUS, CEREBRAL CORTEX, MEMORY, MENTAL TIME LAG, TIME PASSAGE, BRAIN ACTIVITY

02/03-2251 TEMPORAL LOBE EPILEPSY (TLE), EPILEPSY, SEIZURES, HIPPOCAMPAL REGIONS, INTERICTAL SPIKES, SYNAPTIC SIGNALING, BRAIN FUNCTIONS, NEUROPATHY, MESIAL TLE

02/03-1646 TEMPORAL STRATEGIES, ATTENTIONAL MODULATION, VISUAL CORTEX, STIMULUS SELECTIVITY, V4 NEURONS, TASK TIMING, BRAIN FUNCTIONS

02/03-1618 TEMPORARY PONDS, AMPHIBIANS, SALAMANDERS, VERNAL POOLS, HYDROPERIOD, REPRODUCTIVE SUCCESS, CLIMATE CHANGE EFFECTS, LAND MANAGEMENT, HABITAT PREFERENCE, WOOD FROGS, VERTEBRATE REPRODUCTION

02/03-0255 TEMPOROMANDIBULAR DISORDER (TMD), BRUXISM, TEETH GRINDING, PERIODONTAL DISEASE, STRESS, ANTIDEPRESSANTS, RELAXATION TECHNIQUES, DENTISTRY

02/03-1175 TEMPOROMANDIBULAR DISORDER (TMD), JAW PAIN, MANDIBLE PROBLEMS, SELF-CARE TREATMENTS, PAIN RELIEVERS, JOINT PAIN

02/03-1412 TEMPOROMANDIBULAR JOINT (TMJ) SYNDROME, TINNITUS, SUBJECTIVE TINNITUS, OBJECTIVE TINNITUS, HEARING PROBLEMS, ACOUSTIC NEUROMA, OSTEOSCLEROSIS, RINGING IN THE EARS

02/03-1053 TENDON REPAIR, STEM CELLS, HEMATOPOIETIC STEM CELLS, MESENCHYMAL STEM CELL (MSC), TISSUE REGENERATION, GENE DELIVERY

02/03-2316 TENDON RUPTURES, LIGAMENT RUPTURES, ALKAPTONURIA, HOMOGENTISIC ACID (HGA), SPINAL DEGENERATION

02/03-2714 TENSEGRITY, MECHANICAL FORCES, PHYSIOLOGICAL RESPONSES, CYTOSKELETON SYSTEM

02/03-2240 TENT CATERPILLAR, GREENHOUSE GASES, CARBON DIOXIDE (CO2) IMPACT, OZONE IMPACT, POPLAR GROWTH, POPULUS TREMULOIDES, AIR POLLUTION, FOREST ECOSYSTEMS, LEAF RUST, APHIDS, PEST POPULATIONS

02/03-2721 TENT CATERPILLAR, ANIMAL TRACK IDENTIFICATION, WINTER SURVIVAL, HEINRICH/BERND, GOLDEN-CROWNED KINGLET, GEOMETRID MOTH, WOOLLY CATERPILLAR, COLD ADAPTATIONS

02/03-1254 TENT-MAKING BATS, CYNOPTERUS SPHINX, SHORT-NOSED FRUIT BAT, BAT MATING BEHAVIOR, HAREMS, MAMMALIAN BEHAVIOR, FOLIAGE-ROOSTING BATS

02/03-1803 TERAHERTZ RADIATION, X-RAYS, CANCER/SKIN, SKIN CANCER DETECTION, TERAVIEW, MOLECULAR IDENTIFICATION

02/03-2305 TERATOGEN, HYPERTHERMIA, FETAL DEATH, FEVER IN PREGNANCY, MISCARRIAGE, PREGNANCY COMPLICATIONS

02/03-1803 TERAVIEW, X-RAYS, CANCER/SKIN, SKIN CANCER DETECTION, TERAHERTZ RADIATION, MOLECULAR IDENTIFICATION

02/03-1172 TERM BREECH TRIAL, CESAREAN DELIVERY, BREECH DELIVERY, VAGINAL DELIVERY, BIRTH RISK FACTORS, NEONATAL RISK, INFANT HEALTH, PREGNANCY COMPLICATIONS

02/03-0605 TERMINAL ILLNESS, EUTHANASIA, AMYOTROPHIC LATERAL SCLEROSIS (ALS), NEURODEGENERATIVE DISEASES, DEATH, END-OF-LIFE CHOICES, SUICIDE, PHYSICIAN-ASSISTED SUICIDE

02/03-1339 TERMINAL RESTRICTION LENGTH POLYMORPHISM (T-RFLP), ANAEROBIC MICROBIAL CONSORTIUM (ANAS), TRICHLOROETHENE (TCE), MICROBIAL COMMUNITIES, RIBOSOMAL RIBONUCLEIC ACID (RRNA), FLUORESCENCE IN SITU HYBRIDIZATION (FISH), ETHENE, VINYL CHLORIDE, CYTOPHAGA-FLAVOBACTERIUM-BACTEROIDES (CFB) CLUSTER

02/03-0433 TERMINATION CODONS, RIBONUCLEIC ACID (RNA), NONSTOP MRNA, EXOSOME, MESSENGER RIBONUCLEIC ACID (MRNA), TRANSCRIPTION, SKI7P PROTEIN

02/03-0434 TERMINATION CODONS, MESSENGER RIBONUCLEIC ACID (MRNA), PROTEIN SYNTHESIS, TRANSLATION, SURVEILLANCE, RIBONUCLEIC ACID (RNA), RIBOSOMES, NONSTOP MRNA, DECAY

02/03-0363 TERMINOLOGY, ENVIRONMENTAL RISK CALCULATIONS, SOURCE-TO-INTAKE RELATIONSHIPS, INTAKE FRACTION WORKING GROUP (IFWG), INTAKE FRACTION (IF), POLLUTANTS, EMISSIONS-TO-INTAKE RELATIONSHIPS OF POLLUTANTS

02/03-0035 TERMITE FOSSILS, AMBER RESIN, GUT BIOTA, MASTOTERMES ELECTRODOMINICUS, MICROBE FOSSILS, METHANE GAS, CARBON DIOXIDE GAS

02/03-0614 TERMITOMYCES FUNGI, MACROTERMES MICHAELSENI, FUNGUS-CULTIVATING TERMITES, FUNGUS, ECOSYSTEM REGULATION, XYLARIA FUNGI, INSECT BEHAVIOR, MOUND-BUILDING INSECTS, SYMBIOTIC RELATIONSHIPS, ENVIRONMENTAL REGULATION

02/03-0635 TERRAPENE CAROLINA CAROLINA, EASTERN BOX TURTLES, PATUXENT RESEARCH REFUGE, TURTLES, WILDLIFE REFUGES, BOX TURTLES, REPTILE POPULATIONS

02/03-0622 TERRAPENE SPECIES, BOX TURTLES, TURTLES, EASTERN BOX TURTLES, UPPER RESPIRATORY TRACT DISEASE (URTD), IRIDOVIRUSES, RANAVIRUS, MYCOPLASMA AGASSIZII, INFECTIOUS DISEASES, VIRAL INFECTIONS

02/03-1304 TERRA PRETA, SOIL IN THE AMAZON, AMAZON SOILS, SLASH-AND-BURN FARMING, PRE-COLUMBIAN AMAZON FARMING, FARMING, SUSTAINABLE FARMING

02/03-0081 TERRESTRIAL ECOSYSTEMS, REPTILES, CONSERVATION SURVEYS, JOHN F. KENNEDY SPACE CENTER (KSC) HERPETOFAUNA SURVEY, UNITED STATES FISH AND WILDLIFE SERVICE (USFWS), PROTECTED HABITATS, AMPHIBIANS, AQUATIC ECOSYSTEMS, SNAKES

02/03-1585 TERRESTRIAL ECOSYSTEMS, CONSERVATION EFFORTS, RESTORATION OF SALMON RUNS, AQUATIC ECOSYSTEMS, SALMON-DERIVED NUTRIENTS, FOOD WEBS, NUTRIENT CYCLING

02/03-0695 TERRESTRIAL INVERTEBRATES, RIVERINE LOWLANDS, EUROPE, AMAZONIA, INVERTEBRATE COMMUNITIES, INUNDATION, SURVIVAL STRATEGIES, DROUGHT EVENTS, FLOOD PLAIN FAUNA

02/03-0061 TERRESTRIAL MAMMALIAN HERBIVORE DISTRIBUTION, SPECIES RICHNESS, HABITAT VARIABLES, HERBIVORE BIODIVERSITY, NUTRIENT AVAILABILITY, ENVIRONMENTAL CONTROL FACTORS

02/03-2443 TERRITORIALITY, GROUP LIVING, RESOURCE DISPERSION HYPOTHESIS (RDH), SHARED RESOURCES, COOPERATIVE BEHAVIOR, ANIMAL BEHAVIOR

02/03-1530 TERRITORY DEFENSE, MELOSPIZA MELODIA, BIRD BEHAVIOR VARIABILITY, SONG SPARROW

02/03-2186 TERRITORY DEFENSE, BIRD SONG, MAGPIE-LARKS, SYNCHRONY, SONG COORDINATION, DUETTING, AUSTRALIAN BIRDS

02/03-0884 TERRORIST ACTS, ENDANGERED SPECIES PROTECTION, WILDLIFE DIVERSITY, GENETIC DIVERSITY, BIOWEAPONS, EPIZOOTIC DISEASES, ZOONOTIC DISEASES, EPIDEMICS, ECOLOGICAL THREATS

02/03-0831 TERRORIST ATTACKS, SEPTEMBER 11 ATTACKS, POST-TRAUMATIC STRESS DISORDER (PTSD), DOMESTIC ABUSE AND PTSD, HEALTH EFFECTS

02/03-0882 TERRORIST ATTACKS, CROP DISEASE INTRODUCTION, PATHOGEN CONTAINMENT, ECONOMIC CONSEQUENCES, BIOTERRORISM, AGRICULTURAL DISRUPTION

02/03-1193 TERRORIST ATTACKS, VACCINATION RISKS, ANTHRAX, PUBLIC HEALTH, BIOWARFARE, SMALLPOX VACCINE

Keyword Index

02/03-1707 TERTIARY, SOUTH AMERICAN PASSERINE BIRDS, NEOTROPICAL BIRD CLADES, OSCINE PASSERINES, INVASIVE SPECIES, PASSERINE RADIATION, HISTORICAL ECOLOGY, SONGBIRDS, BIRD COLONIZATION, EVOLUTIONARY ECOLOGY

02/03-1949 TESTES, SPERMATOGENESIS, SPERM, DEOXYRIBONUCLEIC ACID (DNA), RIBONUCLEIC ACID (RNA), EMBRYONIC DEVELOPMENT, MALE FERTILITY

02/03-2285 TESTES-SPECIFIC GENE CLUSTERS, TISSUE-SPECIFIC GENE CLUSTERS, GENE CLUSTERS, FRUIT FLY, EXPRESSED SEQUENCE TAG (EST) ANALYSIS, CO-EXPRESSED GENES, DROSOPHILA MELANOGASTER

02/03-1782 TEST EVALUATION, PAP SMEAR, HUMAN PAPILLOMAVIRUS (HPV), DEOXYRIBONUCLEIC ACID (DNA) TESTING, SIGNAL AMPLIFICATION DNA ASSAY, CERVICAL CANCER SCREENING, PAPANICOULOU TESTING, WOMEN'S HEALTH, CANCER/CERVICAL

02/03-2164 TESTICULAR OOCYTES, HERBICIDES, ENDOCRINE DISRUPTERS, LEOPARD FROGS, GONADAL ABNORMALITIES, CHEMICAL POLLUTION, FROG ABNORMALITIES, ATRAZINE, AGRICULTURAL POLLUTION, POLLUTED WATER SOURCES, WATER CONTAMINATION

02/03-2727 TESTING, NATIONAL RESEARCH COUNCIL, COGNITIVE SCIENCE, EDUCATIONAL ASSESSMENT, STUDENT EVALUATION

02/03-2562 TESTIS DEVELOPMENT, CYCLIC RESPONSIVE ELEMENT MODULATOR (CREM), CYCLIC ADENOSINE MONOPHOSPHATE (CAMP), KIF17B KINESIN, BRAIN-SPECIFIC KINESINS, KINESIN PROTEINS, SPERMATOGENESIS

02/03-2539 TESTOSTERONE, AQUATIC ENVIRONMENTS, FISH REPRODUCTION, ENDOCRINE HORMONES, HYPOXIA, ESTRADIOL, POPULATION DECLINES, POLLUTED WATER

02/03-1848 TESTOSTERONE LEVELS, MALURUS CYANEUS, SUPERB FAIRY-WREN, SOCIAL INTERACTIONS, AVIAN ADULTERY, DEOXYRIBONUCLEIC ACID (DNA) FINGERPRINTING, AUSTRALIAN BIRDS, COOPERATIVE BREEDERS, MATING STRATEGIES, BREEDING DISPLAYS, WRENS

02/03-1792 TESTOSTERONE REPLACEMENT, ADDISON'S DISEASE, ESTRATEST, FEDERAL DRUG ADMINISTRATION (FDA), DEHYDROEPIANDROSTERONE (DHEA), HORMONE CHANGES, MENOPAUSE, WOMEN'S HEALTH

02/03-0176 TEST PROCEDURES, PHOSPHATIDYLSERINE, CANCER TREATMENT, TUMOR GROWTH, ANGIOGENESIS, ANNEXIN

02/03-0244 TESTS FOR PAIN REDUCTION, ANTIINFLAMMATORY PROPERTIES, FICUS PLATYPHYLLA, GAMJI, WEST AFRICAN NATURAL MEDICINE, PAIN INHIBITION, DRUG STUDIES IN MICE, DRUG TOXICITY, ANTINOCICEPTIVE PROPERTIES

02/03-2314 TETRAHYDROBIOPTERIN, PHENYLKETONURIA, METABOLISM, AMINO ACID METABOLISM, ENZYME FUNCTION

02/03-0431 TETRAHYMENA, TELOMERASE, TELOMERES, BLACKBURN/ELIZABETH, AGING, CANCER RESEARCH

02/03-1896 TETRAHYMENA, PHOSPHATE SOURCE, PHYTATE, PARASITE CULTURE, FRESHWATER ORGANISMS, ENVIRONMENTAL EVALUATION TOOLS, PROTIST MODELS

02/03-1253 TETRAO TETRIX, BLACK GROUSE, BILBERRIES, ULTRAVIOLET VISION, UV-VISION IN FORAGING, BIRD BEHAVIOR, COLOR MORPHS

02/03-1402 TETRAPOD ANCESTOR, LOBE-FINNED FISH, FISH EVOLUTION, SARCOPTERYGIANS, EVOLUTIONARY LINEAGES, LUNGFISH, STYLOICHTHYS CHANGAE, LOBE-FINNED FISH LINEAGE, FOSSIL RECORD

02/03-0759 TETRAPOD EVOLUTIONARY GAPS, UPPER DEVONIAN, FOSSIL RECORD, ROMER'S GAP, AMPHIBIAN ANCESTORS, LAND VERTEBRATES, PEDERPES FINNEYAE, AQUATIC LIFESTYLE

02/03-2644 TETRATHIOMOLYBDATE, ANTIANGIOGENESIS STRATEGIES, BLOOD SUPPLY INHIBITION, CANCER TREATMENT, NEOVASTAT, RECOMBINANT HUMAN ENDOSTATIN (RH-ENDO)

02/03-1654 TETRODOTOXIN-INSENSITIVE VOLTAGE-GATED SODIUM CHANNELS, CENTRAL NERVOUS SYSTEM (CNS), TYROSINE KINASES (TRK), BRAIN-DERIVED NEUTROPHIC FACTORS, NEUTROPHIN-4/5, SH-SY5Y, NEUTROPHINS, LIGAND-GATED SODIUM CHANNELS, NEURON MEMBRANE DEPOLARIZATION, NAV1.9

02/03-1581 TEXAS, BRAZILIAN FREE-TAILED BATS, FORAGING ACTIVITY, MOLOSSIDAE, BAT DIET

02/03-0937 TEXAS BRUSHLAND, CONSERVATION RESERVE PROGRAM, LAGUNA ATASCOSA NATIONAL WILDLIFE REFUGE, OCELOTS, HABITAT LOSS, ENDANGERED SPECIES, WILDCAT PRESERVATION

02/03-1612 TEXAS COUGARS, BIG CYPRESS SWAMP, SOUTHWEST FLORIDA, ENDANGERED SPECIES, HABITAT RESTORATION, INBREEDING, FLORIDA PANTHER, NORTH AMERICAN PUMAS, PANTHER POPULATIONS

02/03-2407 TEXTBOOKS FOR COLLEGE LEVEL GENETICS, COLLEGE-LEVEL SCIENCE EDUCATION, EDUCATION, HUMAN GENETICS CURRICULA, TEACHING GENETICS, BIOLOGY CURRICULA IN HIGHER EDUCATION

02/03-0293 TEXTILE ENGINEERING, POULTRY INDUSTRY, UNITED STATES DEPARTMENT OF AGRICULTURE, FEATHER USES, MATERIALS ENGINEERING, ENVIRONMENTALLY FRIENDLY WASTE PRODUCTS, RECYCLING, WASTE PRODUCTS

02/03-2456 TEXTURAL PROPERTIES, GREEN PEA CULTIVARS, PEA TENDERNESS, PISUM SATIVUM, DROUGHT STRESS, ALCOHOL-INSOLUBLE SOLIDS (AIS), DENMARK, HARVEST INDICATORS

02/03-2537 THAILAND, CORAL REEFS, PHI PHI ISLANDS, ECONOMIC VALUATION, TOURISM, RECREATION, COSTS AND BENEFITS, ENVIRONMENTAL MANAGEMENT, CONSERVATION PLANNING

02/03-0722 THALAMACORTICAL NETWORK, AROUSAL STATES, SLEEP STATES, SENSORY INPUT TO THALAMUS, NEUROANATOMY, PERIGENICULATE NEURON (PGN), BRAIN FUNCTION, CENTRAL NERVOUS SYSTEM (CNS), FEEDBACK LOOPS

02/03-1085 THALAMOFRONTAL DYSCONNECTIVITY, SCHIZOPHRENIA PATHOGENESIS, GRAY MATTER DEFICITS, PSYCHOLOGICAL DISORDERS, BRAIN DYSFUNCTION

02/03-1073 THALASSODROMEUS SETHI, PTEROSAURS, NEW SPECIES, CRETACEOUS REPTILES, CREST MORPHOLOGY, DINOSAURS, SANATANA FORMATION, FOSSIL RECORD, FLIGHT BEHAVIOR

02/03-1491 THEATER, SONATA/LOUIS SLOTIN, AFTER DARWIN, COPENHAGEN, HEISENBERG/WERNER, ATOMIC BOMB, NATURAL SELECTION, RADIATION, ART AND SCIENCE, SCIENCE IN LITERATURE

02/03-1935 THEILERIA PARASITE, IKK SIGNALOSOME, PROTOZOAN PARASITES, PARASITE INFECTION MECHANISMS, NUCLEAR FACTOR-KAPPA B (NF-KB), APOPTOSIS PREVENTION

02/03-2583 T-HELPER 2 (TH2) CELLS, INNATE IMMUNITY, ADAPTIVE IMMUNITY, IMMUNE SYSTEM, TYPE-2 IMMUNITY, INFLAMMATORY RESPONSE, ASTHMA, DEGRANULATION, EOSINOPHIL DEGRANULATION, PARASITIC INVASION, INTERLEUKIN-4 (IL-4)

02/03-2343 T-HELPER LYMPHOCYTE IMMUNITY, NEONATAL INTRAHEPATIC CHOLESTASIS, LIVER TRANSPLANTATION, CONGENITAL BIRTH DEFECTS, INTERFERON GAMMA, OSTEOPONTIN, BILIARY ATRESIA, GENE EXPRESSION

02/03-2710 THEORIES OF LEARNING, ADVANCED PLACEMENT (AP) COURSES, INTERNATIONAL BACCALAUREATE (IB) PROGRAMS, HIGHER EDUCATION, MINORITY AND LOW-INCOME STUDENTS, HIGH SCHOOL CHEMISTRY, EDUCATION

02/03-0163 THEORY OF EVOLUTION, ECOLOGY, EVOLUTION, LONG-TERM EVOLUTIONARY STUDIES, NATURAL SELECTION, DARWIN'S FINCHES

02/03-2712 THEORY OF EVOLUTION, DAWKINS/RICHARD, SELFISH GENE, GROUP SELECTION, KIN SELECTION, ALTRUISM, HAMILTON/WILLIAM, MEMES, WILLIAMS/GEORGE C., DARWIN/CHARLES, CULTURAL GENES

02/03-0152 THEORY OF MIND, INSTINCTUAL BEHAVIORS, HUMAN EVOLUTION, PREDATOR BEHAVIOR, SOCIAL GROUP BEHAVIOR, EVOLUTIONARY PRESSURES

02/03-2342 THERAPEUTIC AGENTS, APOPTOSIS, AUTOREACTIVE LYMPHOCYTE ACCUMULATION, IMMUNE TOLERANCE, AGONISTIC MONOCLONAL ANTIBODIES, MOUSE MODEL, TUMOR NECROSIS FACTOR, INTERFERON-Y

02/03-0762 THERAPEUTIC CANCER VACCINES, PHARMACEUTICAL INDUSTRY, BIOPHARMACEUTICALS, CANCER VACCINES, PROPHYLACTIC CANCER VACCINES, ALLOGENEIC PRODUCTS, AUTOLOGOUS PRODUCTS, VACCINE ADVANCEMENTS

02/03-1202 THERAPEUTIC CLONING, HUMAN CLONING, EUGENICS, IN VITRO FERTILIZATION, ARTIFICIAL INSEMINATION, CLONING ETHICS, STEM CELL THERAPY, ETHICAL DECISIONS

02/03-0710 THERAPEUTIC DRUGS, DIFFUSION, BLOOD-BRAIN BARRIER (BBB), TRANSCYTOSIS, LIPOPHILIC MOLECULES, BRAIN TUMORS, DISEASE TREATMENT, CARRIER-MEDIATED TRANSPORT

02/03-0651 THERAPEUTIC FOODS, ALLIUM CEPA, LILIACEAE, ONIONS, FLAVONOIDS IN ONIONS, ANTICARCINOGENIC FOODS, MEDICINAL FOODS, PHARMACOLOGICAL EFFECTS FROM FOODS, QUERCETIN

02/03-0583 THERAPEUTIC PROTEINS, GENETICALLY MODIFIED (GM) BACTERIA, INFLAMMATORY BOWEL DISEASE (IBD), LACTOCOCCUS, INTERLEUKIN-10 (IL-10), DRUG DELIVERY

02/03-1656 THERAPEUTIC PROTEINS, TRANSGENIC PROTEIN, RABBIT MILK, PHARMACEUTICAL PROTEIN, MILK PRODUCTION, GESTATION PERIOD, PROTEINS

02/03-2016 THERAPEUTIC TOXICITY, CANCER/BREAST, QUALITY OF LIFE, CYTOTOXIC CHEMOTHERAPY, HORMONAL THERAPY, BREAST CANCER, CHEMOTHERAPY

02/03-2391 THERAPEUTIC USE OF DIET SUPPLEMENTS, DIETARY SUPPLEMENTS, ACCIDENTAL INGESTIONS, POISON CONTROL, DISTINCTION, DRUG REGULATION, SUPPLEMENT TOXICITY

02/03-2001 THERAPY, ELDERLY PERSONS, CHRONIC DISABILITY, HOME-BASED INTERVENTION, LIVING ACTIVITIES, PHYSICAL IMPAIRMENT, FUNCTIONAL DECLINE

02/03-1408 THERIZINOSAUROIDEA, OVIRAPTOROSAURIAN EVOLUTION, THEROPODS, CRETACEOUS FOSSILS, INCISIVOSAURUS GAUTHIERI, COELUROSAURS, DINOSAURS, EVOLUTIONARY RELATIONSHIPS

02/03-2122 THERMAL INERTIA, SOLAR HOUSES, TROMBE WALLS, ALTERNATIVE HEAT SOURCE, HEAT TRANSFER, ENERGY CONSERVATION

02/03-0381 THERMAL MICROHABITATS, RESOURCE PARTITIONING, ECOSYSTEM INTERACTIONS, INTERSPECIFIC RESOURCE PARTITIONING, FENCE LIZARD, COLLARED LIZARD, MICROHABITATS, GLADE HABITAT, ECTOTHERMAL SPECIES INTERACTIONS, CROTAPHYTUS COLLARIS, SCELOPORUS UNDULATUS

02/03-2568 THERMAL PROTEIN UNFOLDING, DOWNHILL PROTEIN FOLDING, PERIPHERAL SUBUNIT BINDING DOMAIN (PSBD), PROTEIN FOLDING, FOLDING KINETICS, ENERGY LANDSCAPE THEORY, FREE ENERGY BARRIER

02/03-1400 THERMAL STRESS TOLERANCE, ADAPTATION FACTORS, ENVIRONMENTAL ADAPTATION, FITNESS COMPONENTS, SEXUAL SELECTION, NONSEXUAL SELECTION, DROSOPHILA MELANOGASTER

02/03-1822 THERMOCOUPLE, ORAL PAIN, BURN DAMAGE, COFFEE DRINKING, THERMO-RECEPTOR, TEMPERATURE PREFERENCE, BEVERAGE TEMPERATURE

02/03-0592 THERMOGENESIS, ADENOSINE TRIPHOSPHATE (ATP), UNCOUPLING PROTEINS, BROWN FAT, HORMONES, WEIGHT LOSS, BODY FAT

02/03-1891 THERMOGENESIS IN FLOWERS, FLOWER POLLINATION, POLLINATORS, ECTOTHERMS, FLY ADAPTATIONS, HELIOTROPISM, ECOLOGICAL RELATIONSHIPS

02/03-0009 THERMOPHILIC ORGANISMS, NANOARCHAEUM EQUITANS, VENT COMMUNITIES, SMALL GENOME SIZE, SMALL SUBUNIT RIBOSOMAL RIBONUCLEIC ACID (SSRRNA), ARCHAEA, PRIMITIVE MICROORGANISM, PHYLUM NOVUM

02/03-1822 THERMO-RECEPTOR, ORAL PAIN, BURN DAMAGE, THERMOCOUPLE, COFFEE DRINKING, TEMPERATURE PREFERENCE, BEVERAGE TEMPERATURE

02/03-1453 THERMOREGULATION, ENDOTOXINS, HEAT STROKE, INTESTINAL HYPERPERMEABILITY, MULTIORGAN DYSFUNCTION, ENCEPHALOPATHY

02/03-2437 THERMOREGULATION, BODY TEMPERATURE, SURVIVAL MECHANISMS, EVOLUTION, BOOK REVIEW

02/03-1055 THERMUS THERMOPHILUS, RIBONUCLEIC ACID (RNA) TRANSCRIPTION, CORE RNA POLYMERASE (RNAP), TRANSCRIPTION CYCLE, SIGMA70, DEOXYRIBONUCLEIC ACID (DNA), CRYSTALLOGRAPHIC STRUCTURE, HOLOENZYMES

02/03-0156 THEROPOD DINOSAURS, TYPOLOGY, CLADISTICS, PHYLOGENETIC SYSTEMATICS, EVOLUTIONARY LINEAGES, BIRD ORIGINS, TRANSFORMATIONAL ANALYSIS, TAXONOMY, LINNAEAN GROUPINGS

02/03-1706 THEROPOD DINOSAURS, BIRD FEATHERS, REPTILIAN SCALES, ARCHAEOPTERYX LITHOGRAPHICA, FOSSILS, FEATHER MORPHOLOGY, EVOLUTIONARY ADAPTATIONS, FLIGHT ORIGINS

02/03-0158 THEROPODS, AVIANLIKE DINOSAURS, TROODONTID DINOSAURS, ORIGINS OF BIRDS, EVOLUTION, MANIRAPTORS, SINOVENATOR CHANGII, DINOSAUR FOSSILS

02/03-0161 THEROPODS, FOSSILIZED FOOTPRINTS, DINOSAUR LOCOMOTION, TYRANNOSAURUS, MOBILITY MODEL

02/03-1408 THEROPODS, OVIRAPTOROSAURIAN EVOLUTION, INCISIVOSAURUS GAUTHIERI, CRETACEOUS FOSSILS, THERIZINOSAUROIDEA, COELUROSAURS, DINOSAURS, EVOLUTIONARY RELATIONSHIPS

02/03-0589 THESAURUS, APOTHECARY, LOCCUPLETISSIMI RERUM THESAURI ACCURATA DESCRIPTIO, SEBA/ALBERTUS, SPECIES CLASSIFICATION, LINNAEUS CLASSIFICATION, TAXONOMY, NATURALISTS

02/03-2263 THIAMINE BIOSYNTHESIS, MESSENGER RNA (MRNA), RIBONUCLEIC ACID (RNA), VITAMIN B1 SYNTHESIS, RIBOSWITCH, METABOLITE-SENSING MECHANISM

02/03-1824 THICKNESS, PERCEPTIONS, YOGURT CHARACTERISTICS, VISCOELASTIC PROPERTIES, FLAVOR, COLOR

02/03-1819 THIN-FILM FRICTION, RHEOLOGICAL PROPERTIES, TRIBOLOGICAL PROPERTIES, TRIBOMETRY, LECITHIN, COCOA BUTTER, MILK FAT, CHOCOLATE, MATERIAL PROPERTIES, FLOW AND DEFORMATION, MOUTH FEEL

02/03-0913 THINKING, SUBCONSCIOUS THOUGHT, HUMAN EMOTION, PHILOSOPHY, NEUROLOGICAL CONCEPTS, UNCONSCIOUS MIND, SENSE OF SELF, BRAIN SUBSYSTEMS, BOOK REVIEWS

02/03-0577 THIOBARBITURIC-ACID-REACTIVE SUBSTANCES (TBARS), WARMED-OVER FLAVOR (WOF), MALONDIALDEHYDE (MDA), ANTIOXIDANTS, BUTYLATED HYDROXYANISOLE (BHA), BUTYLATED HYDROXYTOLUENE (BHT), ACTIVIN, PYCNOGENOL, GRAPE SEED EXTRACT, PINE BARK EXTRACT, FOOD PRESERVATIVES

02/03-2729 THIOGLYCOSYLATION, GLYCOSIDASES, SULFUR-LINKED SUGARS, PHARMACEUTICAL RESEARCH, OLIGOSACCHARIDES, ENZYMATIC SYNTHESIS, SYNTHETIC INTERMEDIARIES, SUGARS, PROTEIN CONSTRUCTION

Keyword Index

02/03-2304 THIOMERSAL, CHILDHOOD VACCINES, PRESERVATIVES, MERCURY EXPOSURE, ETHYL MERCURY

02/03-0789 THORACOTOMY, NON-SMALL CELL LUNG CANCER, POSITRON EMISSION TOMOGRAPHY (PET), LUNG CANCER TREATMENT, MALIGNANT TUMORS, CANCER SCREENING, ONCOLOGICAL SCREENING, 18-FLUORODEOXYGLUCOSE (FDG), CANCER/LUNG, SURGICAL PROCEDURES

02/03-0634 THORELLIOLA ENSIFERA, MYRMARACHNE PLATALEOIDES, PORTIA FIMBRIATA, SEXUAL DIMORPHISM, SPEAR-JAWED JUMPING SPIDERS, SPIDER BEHAVIOR, JUMPING SPIDERS, TROPICAL SPIDERS

02/03-1232 THREAD STRENGTH, ARANEOMORPHAE, SPIDER WEBS, AERIAL WEBS, ADHESIVE MECHANISMS, CRIBELLAR CAPTURE THREADS, NODED CRIBELLAR FIBRILS, NONNODED CRIBELLAR FIBRILS, EVOLUTIONARY DIVERGENCE, VAN DER WAALS FORCES

02/03-0996 THREATENED PLANT SPECIES, BIODIVERSITY, ENDEMIC PLANT SPECIES, PLANT DATA SOURCES, HERBARIA, CONSERVATION EFFORTS, EXTINCTIONS

02/03-0294 THREATENED POPULATIONS, ENDANGERED SPECIES ACT (ESA), WILDLIFE RESTORATION, UNITED STATES FISH AND WILDLIFE SERVICE (USFWS), RECOVERY PLANNING, SPECIES RECOVERY FUNDING

02/03-0295 THREATENED POPULATIONS, ENDANGERED SPECIES ACT (ESA), UNITED STATES FISH AND WILDLIFE SERVICE (USFWS), WILDLIFE CONSERVATION, CONSERVATION INITIATIVES, SPECIES RECOVERY FUNDING

02/03-0963 THREATENED SPECIES, GIANT BARRED FROG, MIXOPHYES ITERATUS, FROG REPRODUCTIVE BEHAVIOR, AUSTRALIAN WILDLIFE, HABITAT LOSS, FUNGAL INFECTIONS, CHYTRID FUNGUS

02/03-0972 THREATENED SPECIES, HABITAT LOSS, ENDEMIC SPECIES, BIODIVERSITY HOT SPOTS, SPECIES EXTINCTIONS, CONSERVATION EFFORTS, INTRODUCED NONNATIVE SPECIES, WORLD CONSERVATION RED LISTS

02/03-2453 THREATENED SPECIES, MAINE, LYNX, LOGGING COMMUNITY, LAKE CLAYTON, BOBCATS, SELF-SUSTAINING POPULATIONS

02/03-0578 THREE-DIMENSIONAL (3D) MEDICAL IMAGING, STEREOTACTIC RADIOSURGERY (SRS), GAMMA KNIFE, CYBERKNIFE SYSTEM, DEOXYRIBONUCLEIC ACID (DNA), NONINVASIVE SURGERY, RADIOSURGERY, MEDICAL IMAGING, IMAGING TECHNOLOGY

02/03-0147 THREE-DIMENSIONAL (3D) MICROSCOPY, OPTICAL PROJECTION TOMOGRAPHY (OPT), OPTICAL MICROSCOPY, HIGH-RESOLUTION 3D IMAGING, GENE EXPRESSION, IMAGING TECHNIQUES

02/03-1352 THREE-DIMENSIONAL (3D) VIEWING, BINOCULAR VISION, PRIMATE VISION, FRONTAL PURSUIT, VERGENCE TRACKING, BRAIN, COGNITIVE PROCESSES, FRONTAL CORTEX

02/03-2120 THREE-DIMENSIONALITY, BAYESIAN INFERENCE, COMPUTER VISION, VISION ENGINEERING, OPTIC FLOW, STEREOPSIS, ARTIFICIAL INTELLIGENCE, ROBOTICS

02/03-1619 THREE-TOED WOODPECKERS, FOREST FIRES, ECOSYSTEM MODIFICATIONS, YELLOWSTONE NATIONAL PARK FIRES, WILDFIRES, LODGEPOLE PINES, QUAKING ASPENS, PLANT SUCCESSION, HABITAT OPPORTUNITIES

02/03-1268 THRESHER SHARKS, PELAGIC THRESHER SHARKS, SHARK BEHAVIOR, MARINE RESERVES

02/03-1174 THRILL RIDE INJURIES, BRAIN TRAUMA, ROLLER COASTERS, GRAVITATIONAL FORCE (G-FORCE), SUBDURAL HEMATOMAS, AMUSEMENT PARK RIDES

02/03-1452 THROMBOCYTOPENIA, FUMAGILLIN, IMMUNOCOMPROMISED PATIENTS, MICROSPORIDIA, DIARRHEA, INFECTIOUS DISEASES, PARASITIC INFECTIONS, ENTEROCYTOZOON

02/03-0777 THROMBOEMBOLISMS, ANTICOAGULANT PROPHYLAXIS, DEEP-VEIN THROMBOSIS, FONDAPARINUX, ENOXAPARIN, HIP REPLACEMENT SURGERY, FACTOR XA INHIBITION, PENTASACCHARIDE, SURGICAL COMPLICATIONS, BLOOD CLOT PREVENTION

02/03-0769 THROMBOLYSIS, ALZHEIMER'S DISEASE, CARPAL TUNNEL SYNDROME, CEREBROVASCULAR DISEASE, DEMENTIA, EPILEPSY, MULTIPLE SCLEROSIS, NEUROLOGICAL DISORDERS, STROKE, ATRIAL FIBRILLATION, MIGRAINE

02/03-2318 THROMBOLYSIS, EMBOLISM, ACUTE SUBMASSIVE PULMONARY EMBOLISM, ALTEPLASE, HEPARIN, BLOOD CLOT TREATMENT

02/03-0843 THROMBOLYTIC THERAPY, CENTERS FOR DISEASE CONTROL AND PREVENTION (CDC), DISEASE PATTERNS, MORTALITY RATES, PUBLIC HEALTH, EMERGENCY MEDICAL SYSTEM, STROKE

02/03-2631 THROMBOLYTIC THERAPY, MYOCARDIAL INFARCTION, REPERFUSION THERAPY, PERCUTANEOUS TRANSLUMINAL CORONARY ANGIOPLASTY (PTCA), STREPTOKINASE, CARDIOVASCULAR DISORDERS, HEART ATTACK

02/03-2034 THROMBOSIS, MYOCARDIAL INFARCTION, ANTITHROMBOTIC THERAPY, WARFARIN, ASPIRIN, ANTICOAGULANTS, ANTIPLATELET AGENTS

02/03-0852 THROMBOSIS DURING AIR TRAVEL, WORLD HEALTH ORGANIZATION (WHO), TRAVELER'S THROMBOSIS, AIR TRAVEL, HEALTH RISKS

02/03-0479 THROMBOSIS PREVENTION TRIAL, PRIMARY PREVENTION, CORONARY EVENTS, PREVENTIVE HEALTH, ASPIRIN THERAPY, HYPERTENSION OPTIMAL TREATMENT STUDY, CLINICAL TRIALS

02/03-1991 THROMBOTIC THROMBOCYTOPENIC PURPUREA (TTP), PLATELET DISORDERS, VON WILLEBRAND FACTOR (VWF), ADAMTS13, MICROVASCULAR OCCLUSION, RED BLOOD CELL FRAGMENTS

02/03-0179 THROMBUS, LOW-DENSITY LIPOPROTEIN (LDL), PLAQUE RUPTURE, ENDOTHELIAL CELLS, CHEMOKINES, INTIMA, MACROPHAGES, MONOCYTES, CYTOKINES, STROKE, HEART ATTACK

02/03-0333 THRUSH FAMILY, ROBINS, BIRDS, NESTING TRAITS, AMERICAN ROBIN

02/03-0052 THYLACINE, ENDANGERED SPECIES, EXTINCT SPECIES, CLONING, AUSTRALIAN MUSEUM, RECOVERY PROGRAMS FOR THREATENED SPECIES, MARSUPIALS

02/03-0271 THYLACINE, MITOCHONDRIAL DEOXYRIBONUCLEIC ACID (MTDNA), AUSTRALIAN CANIDS, DOG-HUMAN RELATIONSHIP, DINGO, DOMESTICATION OF WOLVES, EVOLUTION OF DOGS FROM WOLVES, HUMAN EVOLUTION

02/03-1112 THYMIDINE KINASE ENZYME, GENITAL HERPES, ORAL HERPES, ANTIVIRAL DRUGS, SEXUALLY TRANSMITTED DISEASE (STD), HERPES SIMPLEX VIRUS, VIRAL REPLICATION, INFECTIOUS DISEASES

02/03-1057 THYMIDYLATE SYNTHESIS EVOLUTION, HELICOBACTER PYLORI GENOME, DIHYDROFOLATE REDUCTASE, MICROBIAL GENOMES, DEOXYRIBONUCLEIC ACID (DNA) SYNTHESIS, GENE IDENTIFICATION, BACTERIAL PATHOGENS

02/03-1936 THYMINE-ADENINE-THYMINE-ADENINE (TATA), POLYMERASE TRANSCRIPTION, TATA BINDING PROTEIN, TBP GENE, RNA POLYMERASE II TRANSCRIPTION, VERTEBRATE REPRODUCTION, BLASTOCYST STAGE, GENE TRANSCRIPTION, RIBONUCLEIC ACID (RNA) TRANSCRIPTION

02/03-0406 THYMOCYTES, IMMUNE SYSTEM, NAIVE T CELLS, T CELL RECEPTORS, THYMUS GLAND, MAJOR HISTOCOMPATIBILITY COMPLEX (MHC), FLUORESCENT MICROSCOPY, IMMUNOLOGICAL IMAGING, LASER CANNING CONFOCAL MICROSCOPY

02/03-1039 THYMOCYTES, IMMUNE SYSTEM, NAIVE T CELLS, T-CELL RECEPTORS (TCRS), MAJOR HISTOCOMPATIBILITY COMPLEX (MHC), FLUORESCENT MICROSCOPY, IMMUNOLOGICAL IMAGING, LASER CANNING CONFOCAL MICROSCOPY, STROMAL CELLS

02/03-1652 THYMOCYTES, THYMUS GLAND, SPECIAL AT-RICH SEQUENCE-BINDING 1' (SATB1), TRANSCRIPTIONAL REGULATORS, GENE REGULATION, CHROMATIN LOOP DOMAINS, GENE EXPRESSION

02/03-0406 THYMUS GLAND, IMMUNE SYSTEM, NAIVE T CELLS, T CELL RECEPTORS, THYMOCYTES, MAJOR HISTOCOMPATIBILITY COMPLEX (MHC), FLUORESCENT MICROSCOPY, IMMUNOLOGICAL IMAGING, LASER CANNING CONFOCAL MICROSCOPY

02/03-1652 THYMUS GLAND, SPECIAL AT-RICH SEQUENCE-BINDING 1' (SATB1), THYMOCYTES, TRANSCRIPTIONAL REGULATORS, GENE REGULATION, CHROMATIN LOOP DOMAINS, GENE EXPRESSION

02/03-1762 THYMUS SIZE, HIGHLY ACTIVE ANTIRETROVIRAL THERAPY (HAART), CD4 CELL NUMBERS, HUMAN IMMUNODEFICIENCY VIRUS (HIV) INFECTION, IMMUNE RECOVERY, COMPUTED TOMOGRAPHY (CT) SCANNING, ULTRASOUND, SONOGRAPHY

02/03-2669 THYROID DISEASE, SOY SUPPLEMENTS, CANCER, ISOFLAVONES, HEART DISEASE, KIDNEY STONES, HEALTH BENEFITS

02/03-2701 THYROID GLAND, PARATHYROID GLANDS, HORMONE SECRETION, KIDNEY STONES, HYPERPARATHYROIDISM, OSTEOPOROSIS, ENDOCRINE DISORDERS

02/03-1405 TIARIS SPECIES, DARWIN'S FINCHES, EMBERIZINAE, ADAPTIVE RADIATION, FINCHES, PHYLOGENETIC RELATIONSHIPS, MORPHOLOGICAL EVOLUTION, BILL MORPHOLOGY, GENETIC DIVERGENCE, SPECIATION, EVOLUTIONARY ADAPTATIONS

02/03-0520 TIBOLONE, ESTROGEN, PROGESTERONE, MENOPAUSE, SELECTIVE ESTROGEN RECEPTOR MODULATOR (SERM), RALOXIFENE, HORMONE REPLACEMENT THERAPY (HRT), FEDERAL DRUG ADMINISTRATION (FDA), BREAST CANCER, HEART ATTACK, CANCER/BREAST

02/03-0196 TICK BITES, LYME DISEASE, HUMAN GRANULOCYTIC EHRLICHIOSIS (HGE), FEVERS, FLULIKE SYMPTOMS, ERYTHEMA MIGRANS

02/03-0199 TICK BITES, SWEDISH TICK STUDY, LYME BORRELIOSIS (LB), INFECTIOUS DISEASES, ERYTHEMA MIGRANS (EM), ANTIBIOTIC DRUG THERAPY, BORRELIA BURGDORFERI

02/03-0198 TICK-BORNE DISEASES, LYME DISEASE, RELAPSING FEVER, SPIROCHETE BACTERIA, BORRELIA BURGDORFERI, SURFACE PROTEINS, MOLECULAR DISEASE MECHANISMS, VECTOR ADAPTATIONS

02/03-1868 TICK-BORNE DISEASES, LYME DISEASE VECTORS, IOXDES RICINUS, SEX-BIASED DISPERSAL, BORRELIA BURGDORFERI, GENETIC ANALYSIS, PARASITE HOSTS, VECTOR DISTRIBUTION, DISEASE TRANSMISSION

02/03-0909 TICKS, BLOODSUCKING PARASITES, LEECHES, VAMPIRE BATS, BLOOD CLOT PREVENTION, ANTICOAGULANTS, PARASITIC ANIMALS, DRUG DISCOVERY, CLOTTING PROTEINS

02/03-0743 TICK VECTORS, BORRELIA BURGDORFERI TRANSCRIPTOME, IXODES SCAPULARIS, IMMUNOSCREENING, DIFFERENTIAL EXPRESSION WITH A CUSTOMIZED AMPLIFICATION LIBRARY (DECAL), DECAL ANALYSIS, GENE EXPRESSION, DISEASE VECTORS, TRANSCRIPTOMES, BACTERIAL DISEASES, LYME DISEASE

02/03-2455 TIDAL CHANNEL FORMATION, CRAB BURROWS, CHASMAGNATUS GRANULATA, HALOPHYTIC PLANTS, SALICORNIA AMBIGUA, CREEK FORMATION MECHANISMS, COASTAL HABITATS

02/03-0600 TIDAL FORCE, BIG SPLASH HYPOTHESIS, JUPITER'S GRAVITY, SUN'S GALACTIC ORBIT, GRAVITY, MOON'S INFLUENCE ON EARTH

02/03-0072 TIDAL WETLANDS, SALT MARSH DETERIORATION, CLIMATE CHANGE, SEA-LEVEL RISE, EROSION, MARSHLAND SUBMERGENCE

02/03-0692 TIDE FLATS, CONSUMER SPECIES, INTERTIDAL COMMUNITIES, KELPS, MACROSCOPIC GRAZERS, MARINE ALGAE, PRIMARY PRODUCTION, ALGAL PRODUCTION, TROPHIC CONTROL

02/03-1552 TIGERS, ANIMAL BEHAVIOR, POPULATION ISOLATION, WILDLIFE CONSERVATION, REPRODUCTIVE BEHAVIOR, GENETIC VIGOR

02/03-2579 TIGHT JUNCTIONS, ZONULA ADHERENS (ZA), EPITHELIAL CELLS, PLASMA MEMBRANE DOMAINS, CELL-CELL INTERACTIONS, DROSOPHILA MELANOGASTER, CAENORHABDITIS ELEGANS

02/03-1249 TILAPIA FARMING, FISH CULTURE, AQUACULTURE, OREOCHROMIS NILOTICUS

02/03-1326 TILLAGE, CROP MODELS, EUTROPHICATION, FERTILIZERS, CROPPING SYSTEM ALTERNATIVES, SOIL EROSION, WATER POLLUTION, MARINE ECOSYSTEMS

02/03-0688 TILLAGE SYSTEMS, NO-TILL FARMING SYSTEMS, SOIL QUALITY TEST KIT, FARMING METHODS, AGRICULTURAL MONITORING

02/03-1649 TIM-2, SEMAPHORINS, SOLUBLE TRANSMEMBRANE PROTEINS, PROTEINS, CLASS IV SEMAPHORINS, SEMA4A, CD100, DENDRITIC CELLS, T-CELL ACTIVATION, IMMUNE SYSTEM, IMMUNOREGULATORY MOLECULES

02/03-2503 TIMBER HARVESTING, BUFFER ZONES, HABITAT PROTECTION, ECOSYSTEM PRESERVATION, RIPARIAN AREAS, AGRICULTURAL DEVELOPMENT, HOUSING DEVELOPMENT, WATER QUALITY, MANAGEMENT GUIDELINES

02/03-2244 TIMBER INDUSTRY, FOREST DESTRUCTION, SHIFTING CULTIVATION, POVERTY, POPULATION GROWTH, DEFORESTATION CAUSES, CONSERVATION, PHILLIPPINES, AGRICULTURAL EXPANSION

02/03-1515 TIME, BIOLOGICAL CLOCKS, PRIMORDIAL CONTEXT, INTERVAL TIMER, HUMAN BRAIN, CIRCADIAN CLOCK, SEASONAL AFFECTIVE DISORDER (SAD), MITOTIC CLOCK, CELL DIVISION, CORTICAL CELLS, STRIATUM

02/03-2247 TIMELESS PROTEIN, MOLECULAR CLOCK, FRUIT FLY, PERIOD PROTEIN, CIRCADIAN CLOCK, UBIQUITIN-LIGASE SCF PROTEOSOME PATHWAY, F-BOX/WD40 PROTEIN, PHOSPHORYLATION, DROSOPHILA MELANOGASTER, SLIMB (SLMB) GENE

02/03-1066 TIME MARKERS, DATE CORRELATION, GENOMICS, MOLECULAR RECORD, PALEONTOLOGICAL EVIDENCE, GEOLOGICAL DATING, EVOLUTIONARY HISTORIES, PLANETARY BIOLOGY

02/03-1516 TIME PASSAGE, MIND TIME, AMNESIA, HIPPOCAMPUS, CEREBRAL CORTEX, TEMPORAL LOBE, MENTAL TIME LAG, MEMORY, BRAIN ACTIVITY

02/03-2416 TIME PERCEPTION, CHRONOSTASIS, INTERNAL CLOCKS, AUDITORY CHRONOSTASIS

02/03-0905 TIMING EFFECTS, RATE EFFECTS, DEVELOPMENTAL TIME, BIOLOGICAL TIMING, STOICHIOMETRY, ONTOGENETIC DEVELOPMENT, ALLOMETRIC INFLUENCES, SIZE CHANGES, TEMPERATURE VARIATIONS

02/03-1412 TINNITUS, TEMPOROMANDIBULAR JOINT (TMJ) SYNDROME, SUBJECTIVE TINNITUS, OBJECTIVE TINNITUS, HEARING PROBLEMS, ACOUSTIC NEUROMA, OSTEOSCLEROSIS, RINGING IN THE EARS

02/03-0713 TI PLASMID DNA, PLANT MODEL, ARABIDOPSIS, GENE TAGGING, REVERSE GENETICS, DEOXYRIBONUCLEIC ACID (DNA) TAGGING, GENE SEQUENCING

02/03-1898 TIRE DEBRIS, ZINC CONTAMINATION, ROADSIDE ZINC CONTAMINATION, SOIL CONTAMINATION, RUBBER TOXICITY

02/03-2352 TIROFIBAN, SEX-DIFFERENTIATED PATIENT OUTCOMES, INVASIVE TREATMENTS, ANGIOGRAPHY, ACUTE CORONARY SYNDROME (ACS), INTRACORONARY STENTS,

TROPONIN MARKERS, CARDIOVASCULAR DISEASE, EARLY INVASIVE MANAGEMENT STRATEGY

02/03-0550 TISSUE ALLOGRAFTS, CLOSTRIDIUM SORDELLII, CONTAMINATED DONOR TISSUE, BACTERIAL INFECTIONS, TISSUE STERILIZATION, ALLOGRAFT COMPLICATIONS

02/03-0792 TISSUE CHEMISTRY, MICRODIALYSIS, INTERSTITIAL TISSUE FLUID, NEUROCHEMICAL MONITORING, BRAIN ISCHEMIA MONITORING, METABOLIC MONITORING, DIAGNOSTIC TECHNIQUES

02/03-1673 TISSUE CULTURE, HYBRIDOMA CULTURES, LABORATORY TECHNIQUES, ASEPTIC CULTURE TECHNIQUE, CELL CULTURE

02/03-2429 TISSUE DIFFERENTIATION, DIGITAL FLASH X-RAY IMAGING TECHNOLOGY, X-RAY SCATTERING, PHYSIOLOGICAL IMAGING, IMAGING ADVANCES

02/03-0712 TISSUE ENGINEERING, POSTNATAL STEM CELLS, BONE MARROW STROMAL STEM CELL (BMSSC), TELOMERASE, STEM CELL, OSTEOGENIC POTENTIAL, HUMAN TELOMERASE REVERSE TRANSCRIPTASE (HTERT), MESENCHYMAL STEM CELLS, BONE FORMATION, GENE THERAPY

02/03-1382 TISSUE ENGINEERING, BIOPRESERVATION, CRYOPRESERVATION, DESICCATION, HYPOTHERMIC STORAGE, CELL VIABILITY

02/03-1769 TISSUE ENGINEERING, DRUG DEVELOPMENT, SKIN PRODUCTS, BIOACTIVE SCAFFOLDS, POLYMERS, CELL GROWTH, MATERIAL SCIENCES

02/03-1804 TISSUE ENGINEERING, SKIN GRAFTS, REGENERATING TISSUE, SYNTHETIC ORGAN REPLACEMENT, TRANSPLANTS

02/03-2695 TISSUE ENGINEERING, BLOOD VESSEL REGENERATION, CARDIOVASCULAR DISEASE, AUTOLOGOUS CELLS, FIBROBLASTS, SKIN CELLS

02/03-2703 TISSUE ENGINEERING, CARTILAGE REPAIR, MEDIAL COLLATERAL LIGAMENT, IMPLANTS, SUPRASPINATUS ROTATOR CUFF, SPORTS MEDICINE

02/03-2376 TISSUE GENERATION, HUMAN EMBRYOS, FETAL TISSUE, KIDNEY TRANSPLANTS, PIG DONOR TISSUE, PORCINE EMBRYONIC TISSUE

02/03-1759 TISSUE INFECTION, BETA-HEMOLYTIC GROUP A STREPTOCOCCUS, NECROTIZING FASCIITIS, STREPTOCOCCUS PNEUMONIAE, PATHOGENIC MECHANISMS, INFECTIOUS DISEASES, BACTERIAL PATHOGENS

02/03-2324 TISSUE PERFUSION, NITROGLYCERIN, MICROCIRCULATION, SEPTIC SHOCK, INTRAVASCULAR VOLUME RESUSCITATION, ORTHOGONAL POLARIZATION SPECTRAL (OPS) IMAGING

02/03-2278 TISSUE PLASMINOGEN ACTIVATOR (TPA), HAPLOTYPE ANALYSIS, HOMOZYGOSITY, SERINE PROTEASES, AUTOSOMAL RECESSIVE NONSYNDROMIC MENTAL RETARDATION, NEUROTRYPSIN-MEDIATED PROTEOLYSIS, MENTAL RETARDATION (MR), COGNITIVE DYSFUNCTION, GENE SEQUENCING, HEREDITARY DISORDERS

02/03-0509 TISSUE REGENERATION, GENE THERAPY, MYOBLASTS, CARDIAC MUSCLE, HEART REPAIR

02/03-0812 TISSUE REGENERATION, AUTOLOGOUS CELL TRANSPLANT, ALLOGRAFTS, IMMUNOTHERAPY, DRUG DELIVERY SYSTEMS, CELL-BASED THERAPIES, IMMUNE SYSTEM, CANCER VACCINES

02/03-1053 TISSUE REGENERATION, STEM CELLS, HEMATOPOIETIC STEM CELLS, TENDON REPAIR, MESENCHYMAL STEM CELL (MSC), GENE DELIVERY

02/03-1647 TISSUE REGENERATION, NOU-DARAKE GENE, BRAIN TISSUE REGENERATION, REGENERATION OF BRAIN TISSUE, FIBROBLAST GROWTH FACTOR RECEPTOR, DUGESIA JAPONICA, NDK GENE, PLANARIANS

02/03-2596 TISSUE REPLACEMENT THERAPY, TRANSDIFFERENTIATION, HEPATOCYTES, HOMEOBOX GENES, TRANSCRIPTION FACTOR, ORGANOGENESIS, LIVER TISSUE, DIABETES THERAPY, STEM CELL DIFFERENTIATION

02/03-1943 TISSUE-SPECIFIC EFFECTS OF AGING, NEMATODE WORMS, AGING FACTORS, CAENORHABDITIS ELEGANS, GENETIC INFLUENCES

02/03-2285 TISSUE-SPECIFIC GENE CLUSTERS, GENE CLUSTERS, TESTES-SPECIFIC GENE CLUSTERS, FRUIT FLY, EXPRESSED SEQUENCE TAG (EST) ANALYSIS, CO-EXPRESSED GENES, DROSOPHILA MELANOGASTER

02/03-0550 TISSUE STERILIZATION, CLOSTRIDIUM SORDELLII, CONTAMINATED DONOR TISSUE, BACTERIAL INFECTIONS, TISSUE ALLOGRAFTS, ALLOGRAFT COMPLICATIONS

02/03-1137 TITANIUM DIOXIDE, SKIN CANCER, ULTRAVIOLET RAYS, ZINC OXIDE, SUNSCREENS, SUN PROTECTION FACTOR (SPF)

02/03-1069 TITANOSAUR, DINOSAUR FOSSILS, REPRODUCTION EVIDENCE, PATAGONIA/ARGENTINA FOSSIL BEDS, SAUROPOD BEHAVIOR, AUCA MANEUVO SITE, NEST SITES, EGG MORPHOLOGY

02/03-2163 TITMOUSE, TUFTED TITMOUSE, BIRD INVENTORY, CHECK-LIST OF NORTH AMERICAN BIRDS, AMERICAN ORNITHOLOGISTS UNION (AOU), REPRODUCTIVE ISOLATION, SPECIES CRITERIA, BLACK-CRESTED TITMOUSE, PARUS BICOLOR, BAEOLOPHUS SPECIES

02/03-2284 T LYMPHOCYTE RECEPTORS, IMMUNE SYSTEM, MAJOR HISTOCOMPATIBILITY COMPLEX (MHC), SELF-PEPTIDES, ALPHA-BETA RECEPTORS, SELF-RECOGNITION, ANTIGEN SENSITIVITY, NAIVE T-LYMPHOCYTES

02/03-1941 T LYMPHOCYTES, MYCOBACTERIUM TUBERCULOSIS, BACILLUS CALMETTE QUERIN (BCG) VACCINE, NRAMP1 GENE LOCUS, ADHESION/INTEGRIN UP-REGULATION, T-CELL FAILURE, TUBERCULOSIS (TB), ATTENUATED BACILLUS VACCINE

02/03-2626 T LYMPHOCYTES, SIMIAN IMMUNODEFICIENCY VIRUS (SIV), HUMAN IMMUNODEFICIENCY VIRUS (HIV), DENDRITIC-CELL (DC) VACCINE, VACCINE DEVELOPMENT

02/03-2472 TOAD BEHAVIOR, GREEN TOADS, BUFO VIRIDANS COMPLEX, ADVERTISEMENT CALLING, ENVIRONMENTAL SELECTION HYPOTHESIS, HABITAT EFFECTS, CALL DEGRADATION

02/03-0073 TOADS, WETLAND RESTORATION, NORTH AMERICAN WATERFOWL MANAGEMENT PLAN (NAWMP), ANURANS, CALL SURVEY, FROG COMMUNITIES, CONSERVATION PRACTICES

02/03-1854 TOADS, FROGS, LARVAL CHARACTERISTICS OF FROGS AND TOADS, MALAYSIA, PENINSULAR MALAYSIA, POLLIWOGS, SALIENTIANS, TADPOLES, AMPHIBIAN LARVAE

02/03-0547 TOBACCO CONTROL, SMOKING CESSATION, FRAMEWORK CONVENTION ON TOBACCO CONTROL, CIGARETTE ADDICTION, TOBACCO TAXATION, PUBLIC HEALTH, DEVELOPING COUNTRIES

02/03-1165 TOBACCO-CONTROL MEASURES, SMOKING-RELATED DEATHS, LUNG CANCER, ECONOMIC LOSSES, CIGARETTE SMOKING, CANCER/LUNG

02/03-2004 TOBACCO SETTLEMENT, CIGARETTE ADVERTISING, SMOKING-CONTROL PROGRAMS, SMOKING, PUBLIC HEALTH, STATE EXPENDITURES, YOUTH SMOKING

02/03-0547 TOBACCO TAXATION, TOBACCO CONTROL, FRAMEWORK CONVENTION ON TOBACCO CONTROL, CIGARETTE ADDICTION, SMOKING CESSATION, PUBLIC HEALTH, DEVELOPING COUNTRIES

02/03-0854 TOBACCO USE, SMOKING AMONG TEENS, TEEN SMOKING, ANTISMOKING CAMPAIGNS, CIGARETTE SMOKING, YOUTH RISK BEHAVIOR SURVEY (YRBS)

02/03-1185 TOBACCO USE, SMOKING CESSATION, PHARMACEUTICAL AIDS, CIGARETTES, ADDICTION, NICOTINE REPLACEMENT THERAPY (NRT)

02/03-2426 TOBACCO USE, SPIRAL HELICAL CT SCANS, COMPUTED TOMOGRAPHY (CT) SCANNING, NATIONAL CANCER INSTITUTE (NCI), CANCER/LUNG, LUNG CANCER SCREENING, PRICE CONSTRAINTS

02/03-2657 TOBACCO USE, SMOKE EXPOSURE RISKS, MIDDLE SCHOOL STUDENTS, HIGH SCHOOL STUDENTS, SECONDHAND SMOKE (SHS), CIGARETTE SMOKE

02/03-0038 TOCOTRIENOLS, VITAMIN E, ALPHA-TOCOPHEROLS, ANTIOXIDANTS, PLANT PHYSIOLOGY, PROTECTIVE MECHANISMS, CELL FUNCTIONING

02/03-1876 TOLERANCE, MEDICINAL AND AROMATIC PLANT (MAP), PATHOGEN CONTROL, BIOTIC FACTORS, ABIOTIC FACTORS, RESISTANCE BREEDING, CULTIVATION, CARAWAY, PLANT RESISTANCE, PHYTOPATHOLOGY

02/03-2014 TOLL-LIKE RECEPTOR, BETA-DEFENSIN 2, DENDRITIC CELLS IN IMMUNE SYSTEM, IMMUNE SYSTEM, SIGNALING CASCADES IN IMMUNE RESPONSES, MURINE BETA-DEFENSIN 2, IMMATURE DENDRITIC CELLS (IDC), LIPOPOLYSACCHARIDES, ANTIMICROBIAL PEPTIDES

02/03-0136 TOLL-LIKE RECEPTOR 9 (TLR9), BETA LYMPHOCYTES, AUTOIMMUNE RESPONSE, IMMUNE SYSTEM, SELF-REACTIVE ANTIBODIES, RHEUMATOID FACTOR (RF), IMMUNOGLOBULIN-GAMMA-2A (IGG2A), CHROMATIN COMPLEX

02/03-0140 TOLL PATHWAY, GRAM-NEGATIVE BACTERIA, BACTERIA, PEPTIDOGLYCAN RECOGNITION PROTEIN (PGRP), DROSOPHILA, IMMUNE DEFICIENCY PATHWAY

02/03-0623 TOMATO, PEPPER, PUMPKIN, RED LIGHT SEEDLING TREATMENT, SEEDLING DAMPING-OFF, PHYTOPHTHORA BLIGHT, DISEASE RESISTANCE

02/03-0336 TOMATO PLANTS, FROST, HYDROPHOBIC KAOLIN PARTICLE FILM, SUPERCOOLING IN PLANTS, ICE-NUCLEATION PROCESS, MELTING-FREEZING MECHANISMS, PLANT PROTECTION FREEZING DAMAGE, COLD EFFECTS

02/03-0572 TOMATO RIPENING, LYCOPENE LEVELS, DECARBOXYLATED S-ADENOSYLMETHIONINE (SAM), POLYAMINES, TRANSGENIC VEGETABLES, BIOENGINEERING, GENETICALLY MODIFIED (GM) TOMATOES, ETHYLENE, PHYTONUTRIENTS, RIPENING REGULATORS, E8 PROMOTER

02/03-2566 TONAL PERCEPTION, WESTERN MUSIC TONALITY, PREFRONTAL CORTEX, BRAIN FUNCTIONS, MUSICAL PERCEPTION, HARMONIC PERCEPTION, ROSTROMEDIAL PREFRONTAL CORTEX

02/03-2237 TONKIN SNUB-NOSED MONKEY, PRIMATE CONSERVATION, GIBBONS, ENDANGERED SPECIES, CAT BA LANGUR, VIETNAM PRIMATES, MONKEY POPULATION

02/03-1972 TOOL ARTIFACTS, BIG EDDY, SAC RIVER/MISSOURI, STRATIGRAPHY, RADIOCARBON DATING, PREHISTORICAL CULTURES, ARCHAEOLOGICAL SITES, PROJECTILE POINTS, PALEOENVIRONMENT, NATIVE AMERICANS, PRE-CLOVIS ARTIFACTS

02/03-0646 TOOL CONSTRUCTION, TOOLS USED BY PRIMATES, STONE FLAKING BY PRIMATES, HOMINID TOOLS, ANTHROPOLOGY, CULTURAL EVOLUTION, HAMMER USE, CHIMPANZEE TOOL USE

02/03-1978 TOOL MAKING, NEANDERTHAL EXTINCTION, HUMAN LINEAGE, HOMO SPECIES, LANGUAGE CAPACITY, EVOLUTIONARY RELATIONSHIPS

02/03-1276 TOOLMAKING SKILLS, NEW CALEDONIAN CROWS, CROW BEHAVIOR, BIRD INTELLIGENCE, CORVUS MONEDULOIDES, FEEDING BEHAVIOR

02/03-0646 TOOLS USED BY PRIMATES, CHIMPANZEE TOOL USE, STONE FLAKING BY PRIMATES, HOMINID TOOLS, ANTHROPOLOGY, CULTURAL EVOLUTION, HAMMER USE, TOOL CONSTRUCTION

02/03-1319 TOO MANY MOUTHS (TMM) GENE, STOMATA, ARABIDOPSIS, PLANT DEVELOPMENT, CELL DIVISION, MERISTEMOIDS, PLANT CELLS, GENE MUTATIONS, PROTEIN ACTIVITY

02/03-2702 TOOTH BLEACHING SIDE EFFECTS, GINGIVITIS, TOOTH WHITENING GELS, DENTAL CARE

02/03-2370 TOOTHBRUSH EFFECTIVENESS, ELECTRIC TOOTHBRUSHES, SONICARE ELITE, ERGONOMICS, PLAQUE REMOVAL, SUPRAGINGIVAL PLAQUE, GINGIVAL INFLAMMATION

02/03-0221 TOOTH DECAY, FOOD AND DRUG ADMINISTRATION (FDA), AMERICAN DENTAL ASSOCIATION, ROOT CANAL, CENTER FOR ADVANCED DENTISTRY, DENTAL CARE, LASER SURGERY

02/03-1479 TOOTH DECAY, SOFT DRINKS, BEETRODE PH TOUCH ELECTRODE, BUFFERING, CARBONIC ACID, ORAL HEALTH, PLAQUE PH

02/03-0250 TOOTH DECAY PREVENTION, DENTAL CARIES, FLUORIDATED WATER SYSTEMS, WATER FLUORIDATION REPORTING SYSTEM, SAFE DRINKING WATER INFORMATION SYSTEM (SWIS)

02/03-1163 TOOTHPASTE, FLUOROSIS, DENTAL CAVITY PREVENTION, WATER SYSTEM FLUORIDATION

02/03-1501 TOOTH REGENERATION, BIOENGINEERING, DENTAL BIOENGINEERING, ARTIFICIAL TEETH, TEETH REPLACEMENT

02/03-0537 TOOTH RESTORATION, AMALGAM, RESIN, GLASS-IONOMER, RESIN-BASED COMPOSITES, PACKABLE POSTERIOR COMPOSITES, DENTAL PROCEDURES

02/03-2088 TOOTH RESTORATION, MERCURY INTOXICATION, CARIES, PEDIATRIC DENTISTRY, CHILDREN'S HEALTH, DENTAL AMALGAM TOXICITY

02/03-2089 TOOTH RESTORATION, DENTAL REPAIR, PEDIATRIC DENTISTRY, INCISOR RESTORATION, CHILDREN'S HEALTH

02/03-2087 TOOTH SEALANT, DENTAL CARIES, PEDIATRIC DENTISTRY, CARIES, CHILDREN'S HEALTH, FISSURE SEALANTS, ACID ETCH BONDING

02/03-2169 TOOTH SENSITIVITY, DENTIN HYPERSENSITIVITY, GINGIVAL TISSUE, APATITIC MINERAL, DOGS, CANINE DENTISTRY, VETERINARY CARE, CALCIUM PHOSPHATE PRECIPITATION (CPP)

02/03-2702 TOOTH WHITENING GELS, GINGIVITIS, TOOTH BLEACHING SIDE EFFECTS, DENTAL CARE

02/03-2505 TOP-DOWN ORGANIZATIONS, POST-CONFLICT COUNTRIES, NONGOVERNMENTAL ORGANIZATION (NGO), INTERGOVERNMENTAL ORGANIZATION (IGO), CONSERVATION EFFORTS, AFGHANISTAN

02/03-2672 TOPICAL TREATMENTS, CHRONIC DISEASE, CYTOKINES, PSORIASIS, SYSTEMIC DRUGS, SUNLIGHT, PHOTOTHERAPY, SKIN DISEASES, INFLAMMATORY DISORDERS

02/03-0486 TOPOGRAPHIC PATTERNS, METABOLIC PATTERNS, MILD DEPRESSION, COGNITIVE FUNCTION, BRAIN FUNCTION, PARKINSON'S DISEASE, DEMENTIA

02/03-2139 TOPOISOMERASE HOMOLOGUES, ARCHAEBACTERIA, CELL PROLIFERATION, PLANT GROWTH, DEOXYRIBONUCLEIC ACID (DNA) REPLICATION, ENDOREDUPLICATION, EUKARYOTES, GENE FUNCTIONS

02/03-1347 TOPOISOMERASES, CANCER DRUGS, DEOXYRIBONUCLEIC ACID (DNA), CELL DIVISION, TRANSCRIPTION, ANTITUMOR DRUGS

02/03-0142 TOPOLOGY OF PROTEINS, PROTEIN STRUCTURE CATEGORIZATION, BASIC FORMS OF PROTEINS, GENOMICS RESEARCH, PERIODIC TABLE FOR PROTEIN STRUCTURES

02/03-1541 TORPOR, HIBERNATION, NOCTURNAL BIRDS, BIRD BEHAVIOR, POORWILL NATURAL HISTORY, COMMON POORWILLS, PHALAENOPTILUS NUTTALLII

02/03-1835 TORTOISE LIFE HISTORY, DESERT TORTOISES, GOPHERUS AGASIZII, DESERT ADAPTATIONS, CHEMICAL BALANCE, OSMOTIC CONCENTRATION, STRESS HORMONES, DRY HABITATS, URINE RETENTION, HOMEOSTASIS

Keyword Index

02/03-2482 TORTOISES, GALAPAGOS ISLANDS, ENDANGERED SPECIES, GEOCHELONE NIGRA, GENE SEQUENCING, TAXONOMIC SPECIES DETERMINATION

02/03-0944 TOUCH, CONDYLURA CRISTATA, INSECTIVORA, EIMER'S ORGANS, SENSORY ORGANS, BRAIN FUNCTIONS, STAR-NOSED MOLE, NEOCORTEX, MOLE BEHAVIOR, NEUROLOGICAL RESPONSES

02/03-2586 TOUCH RECEPTOR NEURONS, MECHANOSENSORY TRANSDUCTION, TRANSDUCTION OF SENSORY NERVE INPUT, PARAXOMASES, MEC-6 PROTEIN, SIGNAL TRANSDUCTION, DEGENERIN PROTEINS, NERVE IMPULSE TRANSMISSION, NERVOUS SYSTEM MOLECULAR SIGNALING, GENE MUTATIONS, CAENORHABDITIS ELEGANS

02/03-1072 TOUMAI, FOSSIL DISCOVERIES, HOMINID SKULLS, SAHELANTHROPUS TCHADENSIS, EVOLUTIONARY THEORIES, SKULL DISCOVERIES, HOMO ERECTUS, HOMO HABILIS, HUMAN EVOLUTION, OUT-OF-AFRICA THEORY

02/03-1433 TOURETTE'S SYNDROME, INTRASYNAPTIC DOPAMINE RELEASE, POSITRON EMISSION TOMOGRAPHY (PET) SCANS, PUTAMEN DOPAMINE RELEASE, NEUROPSYCHIATRIC DISORDERS

02/03-1776 TOURETTE'S SYNDROME, EMOTIONS, DISGUST, OBSESSIVE-COMPULSIVE DISORDER, PSYCHOLOGICAL RESPONSES, BRAIN STIMULATION, INNATE BEHAVIOR, NEUROLOGICAL PATHWAYS, GUT BRAIN, INSULA, STRIATUM

02/03-1281 TOURISM, BWINDI IMPENETRABLE NATIONAL PARK, GORILLA CONSERVATION, AFRICA, MOUNTAIN GORILLA PRESERVES

02/03-1284 TOURISM, ECOLOGICAL TOURISM, CHIMPANZEES, GORILLAS, GREAT APES, GREEN TOURISM, HABITUATING GREAT APES, ORANGUTANS, APE HEALTH, CONSERVATION EFFORTS

02/03-2537 TOURISM, CORAL REEFS, PHI PHI ISLANDS, THAILAND, ECONOMIC VALUATION, RECREATION, COSTS AND BENEFITS, ENVIRONMENTAL MANAGEMENT, CONSERVATION PLANNING

02/03-0667 TOURISM INDUSTRY, CHRYSAORA QUINQUECIRRHA, STINGING ANIMALS, CHESAPEAKE BAY LABORATORY, SEA NETTLE OCCURRENCE, FORECASTING SYSTEMS

02/03-0305 TOURIST ACCOMMODATIONS IN ORBIT, HUMAN SPACE TRAVEL, COMMERCIAL SPACE VENTURES, SPACE TOURISM INDUSTRY, FUNDING SPACE TOURISM, HEALTH EFFECTS

02/03-2170 TOXIC AMMUNITION, LEAD POISONING, UNITED STATES FISH AND WILDLIFE SERVICE (USFWS), CALIFORNIA CONDORS, NATIONAL RIFLE ASSOCIATION (NRA), PROJECT GUTPILE, HUNTING RESTRICTIONS, ENDANGERED SPECIES, CONTAMINATED DIET

02/03-0976 TOXIC CHEMICALS, DIOXINS, MARINE FOOD WEBS, POLAR REGIONS, ARCTIC ANIMALS, ANTARCTIC ANIMALS, POLLUTED WATER, BIOMAGNIFICATION, ENVIRONMENTAL POLLUTION, PERSISTENT ORGANIC POLLUTANT (POP), ANTHROPOGENIC COMPOUNDS

02/03-2084 TOXIC EQUIVALENCY (TEQ) FACTOR, BABY FOOD, WORLD HEALTH ORGANIZATION (WHO), ENVIRONMENTAL PROTECTION AGENCY (EPA), DIBENZODIOXINS, DIBENZOFURANS, POLYCHLORINATED BIPHENYL (PCB)), DIOXIN

02/03-0270 TOXIC EXPOSURE, AIR POLLUTION, LUNG CANCER, OZONE, HEALTH STUDIES

02/03-2019 TOXIC EXPOSURE, INORGANIC MERCURY, CADMIUM, KIDNEY, LIVER, MULTIPLE TOXICANTS, MERCURY

02/03-2509 TOXIC FISH, RIVER HYDROLOGIC CONNECTIVITY, DAM REMOVAL, SEA LAMPREY, INVASIVE SPECIES, BALD EAGLE, NONNATIVE FISH, RESTORATION PROJECTS, POLLUTED WATER

02/03-1173 TOXIC FOOD SUBSTANCE, FOOD ANALYSIS, ENDOCRINE-DISRUPTING CHEMICALS, BREAST MILK ANALYSIS, NONYLPHENOL (NP)

02/03-2468 TOXIC FROGS, POISON ARROW FROGS, ALKALOIDS, EPIBATIDINE, PAIN KILLERS, BATRACHOTOXIN, DENDROBATES SPECIES, FROG BEHAVIOR, DRUG DEVELOPMENT, MIMICRY DEFENSE

02/03-1336 TOXIC METALS, SHOTGUN PELLETS, CALIFORNIA HORNED SNAILS, WILDLIFE LEAD EXPOSURE, SKEET SHOOTING RANGE, GASTROPODS, BIRD LEAD CONSUMPTION, ENVIRONMENTAL CONTAMINATION, BIOACCUMULATION, FOOD WEB, LEAD CONTAMINATION

02/03-1337 TOXIC METALS, HEAVY METAL POLLUTION, ENVIRONMENTAL MERCURY (HG), ORGANIC SOIL LAYER, OAK FORESTS, MERCURY CONTAMINATION, POLLUTED SOIL, METAL ACCUMULATION, BIOMONITORS, FOOD WEB

02/03-2519 TOXIC METALS, LEAD-CONTAMINATED SOILS, PHOSPHATE SOIL AMENDMENTS, BIOREMEDIATION, CHLOROPYROMORPHITE, ECOTOXICITY, METAL BIOAVAILABILITY, SOIL CONTAMINATION, POLLUTED SITES

02/03-2400 TOXIC MOLD, MYCOTOXINS, WATER, CELLULOSE, ALLERGIES, ASTHMA, INDOOR TOXIC MOLD

02/03-1722 TOXICOLOGIC RESPONSE, TWO-STROKE ENGINES, AIR POLLUTION, BENZENE, CYTOCHROME P-450-DEPENDENT MONOXYLGENASE SYSTEM, CARCINOGEN METABOLISM, MOTORCYCLE EXHAUST PARTICULATE (MEP), HUMAN HEALTH, BREAST CANCER, CANCER/BREAST

02/03-0820 TOXICOLOGY, LIPID PEROXIDATION, NICKEL TOXICITY, FREE RADICAL OXIDATION REACTIONS, ALPHA-TOCOPHEROL, VITAMIN E, ANTIOXIDANT EFFECTS

02/03-1021 TOXICOLOGY, FLUORINATED HYDROCARBONS DISTRIBUTION, ENVIRONMENTAL CONTAMINATION, BIOACCUMULATION, WILDLIFE CHEMICAL LEVELS, PERFLUORINATED HYDROCARBONS, BIOACCUMULATION

02/03-1825 TOXICOLOGY, PARCELSUS, HORMESIS, CALABRESE/EDWARD, POISON BENEFITS, POLLUTION EXPOSURE LIMITS, ENVIRONMENTAL PROTECTION AGENCY (EPA), PUBLIC HEALTH

02/03-2413 TOXICOLOGY, HOUSEHOLD POLLUTANTS, PHARMACEUTICAL AND PERSONAL-CARE PRODUCT (PCPP), SEWAGE TREATMENT, ECOTOXICOLOGY, WASTEWATER TREATMENT, WATER TREATMENT

02/03-0326 TOXIC ORGANISMS, HARMFUL ALGAE, MARINE ALGAE, RED TIDE, ALGAL BLOOMS, DINOFLAGELLATES, DIATOMS, HAPTOPHYTES, RAPHIDOPHYTES, PUBLIC HEALTH, COASTAL WATERS

02/03-1262 TOXIC ORGANISMS, MICROBES, FISH KILLS, APHANOMYCES INVADANS, DINOFLAGELLATE, LIFE CYCLES, PFIESTERIA PISCICIDA

02/03-1289 TOXIC PLANTS, LATICIFERS, MILKWEED PREDATORS, PARASITES, CARDENOLIDES, ASCLEPIAS, PLANT DEFENSES

02/03-2151 TOXIC PLANTS, MEDICINAL PLANTS, OLEANDER, PHARMACEUTICAL USE, NERIUM OLEANDER, PLANT ECOTYPES

02/03-0220 TOXIC POLLUTANTS, APOPTOSIS INHIBITION, ANTI-APOPTOSIS, NEUTROPHIL SURVIVAL, METHYLMERCURIC CHLORIDE (MEHGCL), MERCURIC CHLORIDE (HGCL2), SPONTANEOUS APOPTOSIS, POLYMORPHONUCLEAR NEUTROPHIL (PMN), MONONUCLEAR CELL (MNC)

02/03-1098 TOXIC PROTEINS, NEURODEGENERATIVE DISEASES, ALZHEIMER'S DISEASE, PARKINSON'S DISEASE, AGGREGATION-PRION PROTEINS, PROTEIN MISFOLDING, TAU PROTEINS, BETA-AMYLOID, CREUTZFELDT-JAKOB DISEASE (CJD)

02/03-0951 TOXIC SUBSTANCE EXPOSURE, CANINE HEALTH, CANCER RISK, POST-TRAUMATIC STRESS SYNDROME, RESCUE WORKERS, DOG RESCUE WORKERS

02/03-1178 TOXIC SUBSTANCES, CADMIUM (CD) ABSORPTION, ZINC (ZN), IRON (FE), RENAL TUBULAR DYSFUNCTION, CONTAMINATED SOIL, NUTRITIONAL STATUS, NUTRITIONAL DEFICIENCIES, RICE-BASED DIETS

02/03-1181 TOXIC SUBSTANCES, HOUSE PAINTERS, OCCUPATIONAL HEALTH, CYTOKINE LEVELS, HEMOGLOBIN LEVELS, ANTIOXIDANT ACTIVITY, ERYTHROCYTES, SOLVENT EXPOSURE, HEALTH RISKS, VOLATILE ORGANIC COMPOUNDS (VOC)

02/03-1895 TOXIC TIDES, POISONOUS ALGAE, RED TIDES, CLAY TREATMENTS, PFIESTERIA SPECIES, WATER QUALITY, MARINE TOXIC ORGANISMS, ALGAL BLOOMS, PUBLIC HEALTH

02/03-0351 TOXIC WATERS, ACIDIC FOREST SOILS, SULFUR, SULFUR DIOXIDE EMISSIONS, HUBBARD BROOK EXPERIMENTAL FOREST, SOIL TESTING, SURFACE WATER, FOREST VEGETATION, ALUMINIUM, ACID RAIN EFFECTS, WATER POLLUTION DECLINE

02/03-0466 TOXINS, CLOSTRIDIUM BOTULINUM, BOTULISM, INFECTIOUS DISEASES, INHALATION BOTULISM, WATERBORNE TOXINS, FOOD CONTAMINATION

02/03-2469 TOXINS, VENOMOUS SPIDERS, SPIDER BEHAVIOR, WEBS, PREY CAPTURE

02/03-0392 TOXINS IN SOIL, PHYTOREMEDIATION, SOIL TESTING ACCURACY, PESTICIDE DEGRADATION, ENVIRONMENTAL PROTECTION AGENCY (EPA), ENVIRONMENTAL TESTING, WATER POLLUTION

02/03-1243 TOXOPLASMA GONDII, ENHYDRA LUTRIS NEREIS, MARINE OTTERS, SEA OTTER MORTALITY, FECAL WASTE, CAT FECES

02/03-1806 TOXOPLASMA GONDII, PARASITIC INFECTIONS, COGNITIVE IMPAIRMENT, SOIL CONTAMINATION, FELINE PARASITES, FOOD CONTAMINATION

02/03-2542 TOXOPLASMA GONDII, GLIDING MOTILITY, APICOMPLEXAN PARASITES, PLASMODIUM, MYOSIN PROTEINS, ACTIN CYTOSKELETON, CELL MOVEMENT, ALDOLASE, MICRONEMAL PROTEIN 2 (MIC2)

02/03-2269 TOXOPLASMA GONDII LOCOMOTION, OBLIGATE PARASITES, ANHYDROTETRACYCLINE (ATC) PROTECTION, PARASITIC INFECTION, SMALL MYOSIN A (MYOA), HOST-CELL INVASION, VIRULENCE FACTORS

02/03-0118 TP53 GENE, CANCER/BRAIN, MALIGNANT GLIOMAS, CHILDREN'S CANCER GROUP STUDY, P53 PROTEIN OVEREXPRESSION, GENE MUTATIONS, SURVIVAL RATES, BRAIN CANCER, TUMOR GROWTH

02/03-0744 TPL GENE, TUTB GENE, ERWINIA HERBICOLA, TYROSINE TRANSPORTER, L-TYROSINE, TRYPTOPHAN TRANSPORTERS, GENE EXPRESSION, PROTEIN FUNCTIONS, BACTERIAL GENE ANALYSIS

02/03-0485 TRACKABLE MARKER PEPTIDES, ONCOLYTIC VIRUSES, VIROTHERAPY, CANCER THERAPY, INDIVIDUAL CANCER THERAPY REGIMENS, GENE EXPRESSION

02/03-1543 TRACKING DEVICES, MARINE FISH, FISH LIFE HISTORY, MOLA MOLA

02/03-1417 TRADITIONAL CHINESE MEDICINE (TCM), SOMATOFORM DISORDERS, MENTAL ILLNESS, ASIAN CULTURE, DIAGNOSTIC AND STATISTICAL MANUAL OF MENTAL DISORDERS, ANXIETY, STRESS, DEPRESSION

02/03-0588 TRADITIONAL ECOLOGICAL KNOWLEDGE (TEK), SCIENTIFIC ECOLOGICAL KNOWLEDGE (SEK), INDIGENOUS PEOPLE, ECOLOGICAL CURRICULA, EDUCATIONAL DIVERSITY

02/03-1642 TRADITIONAL HOUSING, NAVAJO TRIBE, HOGAN PROJECT, INDIGENOUS COMMUNITY ENTERPRISES, FOREST RESTORATION, INDIAN TRADITIONS

02/03-0924 TRADITIONAL MEDICINE, NATIVE INDIAN PLANT, AZADIRACHTA INDICA, NEEM TREE, HERBAL PESTICIDES, MODERN MEDICINE, PLANT-BASED CONTRACEPTIVE, PHYTOTHERAPY

02/03-0117 TRADITIONAL TECHNIQUES, PATHOGENS, CULTURE, SEROLOGY, MICROSCOPY, KOCH'S POSTULATES, MOLECULAR TECHNIQUES, BACTERIAL DISEASES, DISEASE IDENTIFICATION

02/03-2080 TRAFFIC ACCIDENT MORTALITY RATES, SUPERSTITION, FRIDAY THE 13TH, CONCENTRATION, DRIVING PERFORMANCE

02/03-1777 TRAFFIC ENGINEERING, CROSSWALK MARKINGS, MOTOR VEHICLE SAFETY, PEDESTRIAN-MOTOR VEHICLE COLLISIONS

02/03-0046 TRAFFIC PATTERNS, ATTA CEPHALOTES, ANT TRAFFIC DYNAMICS, FLUID DYNAMICS, LEAF-CUTTING ANTS, SOCIAL INSECTS, INSECT BEHAVIOR

02/03-2216 TRAFFIC VOLUME, MORTALITY RATES, LAND TURTLES, POND TURTLES, ROADKILL, TURTLES

02/03-0281 TRAGEDY OF THE COMMONS, HUMAN BEHAVIOR, ALTRUISM, INDIRECT RECIPROCITY, SOCIAL PSYCHOLOGY, PUBLIC GOODS GAME, SOCIAL RESPONSIBILITY, COMMUNAL BEHAVIOR, REPUTATION AND GENEROSITY

02/03-1909 TRAIL USES, GREAT SALT LAKE, HUMAN IMPACTS ON NATURAL HABITATS, NATURAL AREAS MANAGEMENT, PRONGHORN, WILDLIFE AREAS, ANTELOPE ISLAND STATE PARK, UNITED STATES, HABITAT ENCROACHMENT

02/03-1645 TRAMPLING, BARNACLES, FOOT TRAFFIC, HUMAN IMPACT, INTERTIDAL AREAS, NATURAL AREA MANAGEMENT, SHORELINE HABITATS, ALGAE

02/03-1674 TRANSCHROMOSOMIC CALVES, HUMAN POLYCLONAL ANTIBODY (HPAB), DISEASE TREATMENTS, CLONING, ANTIBODY PRODUCTION, CALF CLONING, HYPERIMMUNIZATION, IMMUNOGLOBULIN GENE, IMMUNE SYSTEM THERAPY, MAMMALIAN ARTIFICIAL CHROMOSOME (MAC), GENE TRANSFER

02/03-0746 TRANSCRANIAL MAGNETIC STIMULATION (TMS), COGNITIVE RESEARCH, HUMAN BRAIN STUDIES, MAGNETIC NEURAL STIMULATION, NEUROLOGY, NEUROSCIENCE, REPETITIVE TMS (RTMS), BRAIN CHEMISTRY, BEHAVIOR MODIFICATION

02/03-0411 TRANSCRIPTION, RIBONUCLEIC ACID (RNA) FUNCTION, NONCODING RIBONUCLEIC ACID (NCRNA), GENOMICS, MOLECULAR BIOLOGY, EUKARYOTIC CELLS

02/03-0415 TRANSCRIPTION, SENESCENCE, PREMATURE AGING, DEOXYRIBONUCLEIC ACID (DNA) REPAIR, AGING, TRICHOTHIODYSTROPHY (TTD), NUCLEOTIDE EXCISION REPAIR (NER), XERODERMA PIGMENTOSUM (XP), GENE MUTATIONS

02/03-0433 TRANSCRIPTION, RIBONUCLEIC ACID (RNA), NONSTOP MRNA, EXOSOME, TERMINATION CODONS, MESSENGER RIBONUCLEIC ACID (MRNA), SKI7P PROTEIN

02/03-1033 TRANSCRIPTION, GENE EXPRESSION, SINGLE-CELL GENE EXPRESSION PROFILING, MESSENGER RIBONUCLEIC ACID (MRNA) SYNTHESIS, DEOXYRIBONUCLEIC ACID (DNA) PROBES

02/03-1347 TRANSCRIPTION, CANCER DRUGS, DEOXYRIBONUCLEIC ACID (DNA), CELL DIVISION, TOPOISOMERASES, ANTITUMOR DRUGS

02/03-1355 TRANSCRIPTION, SPLICEOSOME CHARACTERIZATION, INTRON EXCISION, DEOXYRIBONUCLEIC ACID (DNA) TRANSCRIPTION, RIBONUCLEIC ACID (RNA), MACROMOLECULAR MACHINE, GENE EXPRESSION

02/03-1360 TRANSCRIPTION, GENE EXPRESSION, RIBONUCLEIC ACID (RNA), DEOXYRIBONUCLEIC ACID (DNA), HETEROCHROMATIN, GENE SILENCING, ARGONAUTE, DICER, POLYMERASE

02/03-0408 TRANSCRIPTION ACTIVATION DOMAIN, TRANSCRIPTION REGULATION, RIBONUCLEIC ACID (RNA) POLYMERASE II (POL II), UBIQUITIN-DEPENDENT PROTEOLYSIS PATHWAY, E3 LIGASE, PROTEASOME, UBIQUITIN

02/03-1948 TRANSCRIPTIONAL ACTIVATION, EPIGENETIC TRANSCRIPTION, ASH1, METHYLATION, EMBRYOGENESIS, HISTONE METHYL-TRANSFERASE, HISTONES

02/03-2277 TRANSCRIPTIONAL COREPRESSOR, TRANSCRIPTIONAL INACTIVATION, NEURONAL-SPECIFIC GENES, RE-1 SILENCING TRANSCRIPTIONAL FACTOR/NEURONAL

RESTRICTED SILENCING FACTOR (REST/NRSF), MSIN3/HISTONE DEACETHYLASE COMPLEX, NUCLEAR RECEPTOR COREPRESSOR, GENE SILENCING

02/03-2277 TRANSCRIPTIONAL INACTIVATION, GENE SILENCING, NEURONAL-SPECIFIC GENES, RE-1 SILENCING TRANSCRIPTIONAL FACTOR/NEURONAL RESTRICTED SILENCING FACTOR (REST/NRSF), MSIN3/HISTONE DEACETHYLASE COMPLEX, NUCLEAR RECEPTOR COREPRESSOR, TRANSCRIPTIONAL COREPRESSOR

02/03-1652 TRANSCRIPTIONAL REGULATORS, THYMUS GLAND, THYMOCYTES, SPECIAL AT-RICH SEQUENCE-BINDING 1' (SATB1), GENE REGULATION, CHROMATIN LOOP DOMAINS, GENE EXPRESSION

02/03-2266 TRANSCRIPTIONAL REGULATORS, CHROMATIN IMMUNOPRECIPITATION (CHIP), NETWORK MOTIFS, REGULATORY PROTEINS, INTERCONNECTING CELLULAR FUNCTIONS, GENE EXPRESSION

02/03-0728 TRANSCRIPTIONAL TARGETING, CANCER/PROSTATE, GENE THERAPY, PROSTATE CANCER, ADENOVIRUS, OSTEOCALCIN, HERPES SIMPLEX VIRUS THYMIDINE KINASE (HSV-TK) GENE, PROTEIN SYNTHESIS

02/03-1055 TRANSCRIPTION CYCLE, RIBONUCLEIC ACID (RNA) TRANSCRIPTION, CORE RNA POLYMERASE (RNAP), THERMUS THERMOPHILUS, SIGMA70, DEOXYRIBONUCLEIC ACID (DNA), CRYSTALLOGRAPHIC STRUCTURE, HOLOENZYMES

02/03-2596 TRANSCRIPTION FACTORS, TRANSDIFFERENTIATION, HEPATOCYTES, HOMEOBOX GENES, LIVER TISSUE, ORGANOGENESIS, TISSUE REPLACEMENT THERAPY, DIABETES THERAPY, STEM CELL DIFFERENTIATION

02/03-0128 TRANSCRIPTION FACTORS, EMBRYONIC DEVELOPMENT, CELL FATE, GENOMIC REGULATORY NETWORK, CIS-REGULATORY ANALYSIS, REGULATORY GENES, DEVELOPMENT REGULATION

02/03-1930 TRANSCRIPTION FACTORS, APOPTOSIS, MYC, P53 TUMOR SUPPRESSOR, CYCLIN-DEPENDENT KINASE (CDK) INHIBITORS, DEOXYRIBONUCLEIC ACID (DNA) DAMAGE RESPONSE, CYTOSTATIC EFFECT, TUMORIGENESIS, PROTEIN INHIBITORS, CELL DEATH

02/03-1932 TRANSCRIPTION FACTORS, HEMATOPOIESIS, COACTIVATOR PROTEINS, CRE-ELEMENT BINDING PROTEIN (CREB), P300 PROTEIN, KIX DOMAIN, C-MYB TRANSCRIPTION FACTOR, DEOXYRIBONUCLEIC ACID (DNA), PROTEIN FUNCTIONS

02/03-2032 TRANSCRIPTION FACTORS, GLUCOCORTICOIDS, BETA-2 AGONIST DRUGS, AIRWAY SMOOTH MUSCLE CELL PROLIFERATION, ASTHMA THERAPY, SYNERGISTIC DRUG ACTIVITY, FORMOTEROL, BUDESONIDE, CORTICOSTEROIDS

02/03-2299 TRANSCRIPTION FACTORS, DIGIT DEVELOPMENT, VERTEBRATE LIMBS, POLYDACTYLY, EMBRYONIC DEVELOPMENT, GLI3, SONIC HEDGE HOG (SHH), PROTEIN MEDIATION

02/03-2546 TRANSCRIPTION FACTORS, GENE EXPRESSION, FRUIT FLIES, PATHWAYS, DROSOPHILA, REPRODUCTIVE BEHAVIOR, SEX DETERMINATION PATHWAYS

02/03-2552 TRANSCRIPTION FACTORS, HUMAN GENOME, NEURON IDENTIFICATION, MUSCLE GROUPS, FOREBRAIN DEVELOPMENT, SPINAL CORD STUDIES

02/03-2559 TRANSCRIPTION FACTORS, MYOR PROTEIN, BASIC HELIX-LOOP-HELIX (BHLH), MUSCLE DEVELOPMENT, CAPSULIN PROTEIN, FACIAL MUSCLE DEVELOPMENT, GENE CODING, CELL LINEAGES, SKELETAL MUSCLES

02/03-2561 TRANSCRIPTION FACTOR SENSORS, GAS-SENSING MOLECULES, NEURONAL PAS DOMAIN PROTEIN 2 (NPAS2) TRANSCRIPTION FACTOR, HEME PROTEIN BINDING, GENE EXPRESSION, ENVIRONMENTAL SIGNALS

02/03-0408 TRANSCRIPTION REGULATION, UBIQUITIN, RIBONUCLEIC ACID (RNA) POLYMERASE II (POL II), UBIQUITIN-DEPENDENT PROTEOLYSIS PATHWAY, E3 LIGASE, PROTEASOME, TRANSCRIPTION ACTIVATION DOMAIN

02/03-1961 TRANSCRIPTOMES, BIOLOGICAL SYSTEMS ORGANIZATION, CELLULAR LEVELS OF ORGANIZATION, PROTEOME, NETWORK MOTIFS, METABALOME, GENOME

02/03-0743 TRANSCRIPTOMES, BORRELIA BURGDORFERI TRANSCRIPTOME, IXODES SCAPULARIS, IMMUNOSCREENING, DIFFERENTIAL EXPRESSION WITH A CUSTOMIZED AMPLIFICATION LIBRARY (DECAL), DECAL ANALYSIS, GENE EXPRESSION, DISEASE VECTORS, LYME DISEASE, BACTERIAL DISEASES, TICK VECTORS

02/03-1999 TRANSCUTANEOUS ELECTRICAL NERVE STIMULATION (TENS), PAIN MANAGEMENT, PHYSICAL REHABILITATION, ACUTE PAIN, CHRONIC PAIN, MEDICAL DEVICES

02/03-0710 TRANSCYTOSIS, DIFFUSION, THERAPEUTIC DRUGS, BLOOD-BRAIN BARRIER (BBB), LIPOPHILIC MOLECULES, BRAIN TUMORS, DISEASE TREATMENT, CARRIER-MEDIATED TRANSPORT

02/03-1772 TRANSDIFFERENTIATION, T CELLS, FIBROBLASTS, DIABETES TREATMENT, INSULIN-PRODUCING CELLS, CELL TRANSFORMATION, DISEASE TREATMENTS

02/03-2573 TRANSDIFFERENTIATION, NEURAL PROGENITOR CELLS, REGENERATION, GLIAL CELLS, GERM LAYER LINEAGE SWITCHING, LINEAGE SWITCHING, TAIL REGROWTH, AMPHIBIANS, AXOLOTL

02/03-2596 TRANSDIFFERENTIATION, LIVER TISSUE, HEPATOCYTES, HOMEOBOX GENES, TRANSCRIPTION FACTOR, ORGANOGENESIS, TISSUE REPLACEMENT THERAPY, DIABETES THERAPY, STEM CELL DIFFERENTIATION

02/03-2586 TRANSDUCTION OF SENSORY NERVE INPUT, MECHANOSENSORY TRANSDUCTION, MEC-6 PROTEIN, PARAXOMASES, TOUCH RECEPTOR NEURONS, SIGNAL TRANSDUCTION, DEGENERIN PROTEINS, NERVE IMPULSE TRANSMISSION, NERVOUS SYSTEM MOLECULAR SIGNALING, GENE MUTATIONS, CAENORHABDITIS ELEGANS

02/03-1799 TRANS FATS, FAT LABELING, FOOD AND DRUG ADMINISTRATION, NUTRITION, SATURATED FATS, CHOLESTEROL LEVELS, HEART DISEASE, FRYING OIL, MCDONALDS

02/03-0230 TRANS FATTY ACIDS, FATS, HYDROGENATED OILS, PROCESSED FOODS, FAST FOOD, LOW-DENSITY LIPOPROTEIN (LDL), HIGH-DENSITY LIPOPROTEIN (HDL), MARGARINE, CHOLESTEROL, SATURATED FATS, UNSATURATED FATS

02/03-1059 TRANSFECTION, BIOENGINEERING, DEOXYRIBONUCLEIC ACID (DNA) DELIVERY, NEAR-INFRARED LASER TRANSFECTION TECHNIQUE, LASER TRANSFECTION, CELL MEMBRANE PERMEATION

02/03-0684 TRANSFER FUNCTION MODEL OF CLIMATE CHANGE, LAKE LADOGA, CLIMATE CHANGE EFFECTS, GLOBAL WARMING, PRECIPITATION, TEMPERATURE, WATER LEVEL RESPONSES, SEASONAL CLIMATE, LONG-TERM CLIMATE

02/03-1324 TRANSFERRED DEOXYRIBONUCLEIC ACID (T-DNA), CONJUGAL TRANSFER, AGROBACTERIUM TUMEFACIENS, TYPE IV SECRETION SYSTEM, ESCHERICHIA COLI, PLANT GENOMICS, VIRULENCE PROTEINS, BACTERIAL INFECTIONS

02/03-0156 TRANSFORMATIONAL ANALYSIS, TYPOLOGY, CLADISTICS, PHYLOGENETIC SYSTEMATICS, EVOLUTIONARY LINEAGES, BIRD ORIGINS, THEROPOD DINOSAURS, TAXONOMY, LINNAEAN GROUPINGS

02/03-1730 TRANSFORMING GROWTH FACTOR-BETA1 (TGF-BETA 1), MYELIN, CENTRAL NERVOUS SYSTEM, NEUROLOGICAL DISORDERS, OLIGODENDROCYTES, JAGGED1 RECEPTOR, NOTCH PATHWAY, JAGGED-NOTCH-HES PATHWAY, REACTIVE ASTROCYTES, MULTIPLE SCLEROSIS (MS)

02/03-0817 TRANSFORMING GROWTH FACTOR-BETA (TGF-BETA), MACROPHAGE INHIBITORY CYTOKINE-1 (MIC-1), WOMEN'S HEALTH RISKS, CANCER, CYTOKINES, CARDIOVASCULAR DISEASE

02/03-1296 TRANSFRONTIER MANAGEMENT, ENVIRONMENTAL POLICY, COMMUNITY FORESTRY, ENDANGERED SPECIES, MARINE PROTECTION, FIRE MANAGEMENT, PRIVATE DEVELOPMENT, SOUTH AFRICA

02/03-1341 TRANSGENES, GENETICALLY MODIFIED (GM) ORGANISMS, HYBRIDIZATION, CROSS-POLLINATION, INVASIVE SPECIES

02/03-1684 TRANSGENES, MOSQUITO CONTROL, MALARIA, DISEASE CONTROL, INFECTIOUS DISEASES, ANOPHELES GAMBIAE, GENETICALLY MODIFIED MOSQUITOES (GMM)

02/03-1037 TRANSGENIC ANIMALS, TRANSPOSONS, P-ELEMENT TRANSPOSON, GENE THERAPY

02/03-0430 TRANSGENIC COWS, LACTOFERRIN, RECOMBINANT HUMAN LACTOFERRIN (HLF) PRODUCTION, IMMUNE SYSTEM PROTEIN, ANTIBACTERIAL ACTIVITY, MILK GENETIC MODIFICATION, GENE EXPRESSION

02/03-0679 TRANSGENIC CROPS, GENETICALLY MODIFIED CROPS, BIOENGINEERING, ENVIRONMENTAL IMPACT, PEST RESISTANCE, HERBICIDE-RESISTANCE, AGRICULTURE, RESISTANCE MANAGEMENT PROTOCOLS, BACILLUS THURINGIENSIS (BT) CROPS

02/03-0830 TRANSGENIC FOODS, FOOD-BORNE DISEASES, GENETIC ENGINEERING, BACTERIAL CONTAMINATIONS, CONTAMINATED FOOD, PUBLIC HEALTH, SAFE FOOD

02/03-2258 TRANSGENIC MICE, PEPTIC NUCLEIC ACID (PNA), ENHANCED GREEN FLUORESCENT PROTEIN (EGFP), GENE SPLICING, ANTISENSE OLIGONUCLEOTIDES

02/03-0345 TRANSGENIC PLANTS, PLANT GENOMICS, HORTICULTURAL GENETICS, GENETIC ENGINEERING, PEST CONTROL, PRODUCTIVITY ENHANCEMENT, CROP IMPROVEMENTS

02/03-0649 TRANSGENIC PLANTS, BIOTECHNOLOGY, GENETIC ENGINEERING, GENE TRANSFER, OUTCROSSING FROM GENETICALLY MODIFIED PLANTS, MATERNAL INHERITANCE, MALE STERILITY IN PLANTS, SEED STERILITY

02/03-0707 TRANSGENIC PLANTS, BIOENGINEERING, GENETICALLY MODIFIED (GM) PLANTS, CHEMICALLY REGULATED PROMOTERS, MARKER ELIMINATION STRATEGIES, RESIDUAL RECOGNITION SEQUENCE

02/03-0928 TRANSGENIC PLANTS, PLANT GROWTH AND DEVELOPMENT, CARBON (C) PARTITIONING, GENE REGULATION, TRANSPORT SUGARS, INVERTASE, SUCROSE SYNTHASE, SUGAR METABOLISM, MOLECULAR MANIPULATION

02/03-0954 TRANSGENIC PLANTS, PERENNIAL GRAIN DEVELOPMENT, ANNUAL CROPS, SOIL EROSION PREVENTION, AGRICULTURAL PRACTICES, PLANT HYBRIDIATION, CROP PLANTS, WORLD FOOD SUPPLY

02/03-0716 TRANSGENIC POPLARS, PULPING PROCESSES, LIGNIN, DELIGNIFICATION, CHEMICAL PULPING, GENETICALLY MODIFIED PULP TREES, ANTISENSE TRANSGENES, BIOENGINEERED PULP TREES, PAPER INDUSTRY

02/03-1656 TRANSGENIC PROTEIN, RABBIT MILK, THERAPEUTIC PROTEINS, PHARMACEUTICAL PROTEIN, MILK PRODUCTION, GESTATION PERIOD, PROTEINS

02/03-0572 TRANSGENIC VEGETABLES, LYCOPENE LEVELS, DECARBOXYLATED S-ADENOSYLMETHIONINE (SAM), POLYAMINES, TOMATO RIPENING, BIOENGINEERING, GENETICALLY MODIFIED (GM) TOMATOES, ETHYLENE, PHYTONUTRIENTS, RIPENING REGULATORS, E8 PROMOTER

02/03-1663 TRANSGENIC ZEBRAFISH, CLONING, VERTEBRATE DEVELOPMENT, NUCLEAR TRANSFER, ZEBRAFISH, GENOMICS, BIOENGINEERING

02/03-0386 TRANS-GULF MIGRATION, BIRD MIGRATION, FALLOUT, FLIGHT STRESS

02/03-2301 TRANSHIATAL SURGERY, SURGICAL OPTIONS FOR ESOPHAGEAL CANCER, ESOPHAGEAL CANCER, TRANSTHORACIC SURGERY, CANCER/ESOPHAGEAL

02/03-0748 TRANSIENT AGGREGATION, ANTIGEN-PRESENTING CELLS, CYTOSOLIC STRUCTURES, DENDRITIC CELL AGGRESOME-LIKE INDUCIBLE STRUCTURES (DALIS), IMMUNE RESPONSES, AGGRESOMES, UBIQUITINATED PROTEINS, CELL MATURATION

02/03-0503 TRANSIENT ISCHEMIC ATTACK (TIA), CAROTID ARTERIES, STROKE PREVENTION, ENDARTERECTOMY, ANGIOPLASTY, SHAPE-MEMORY STENTS

02/03-1168 TRANSIENT ISCHEMIC ATTACK (TIA), WARFARIN, ATHEROSCLEROTIC PLAQUE, ATRIAL FIBRILLATION, STROKES, PLAQUE, ARTERY BLOCKAGES, BLOOD-FLOW INTERRUPTIONS, EMBOLI

02/03-2699 TRANSIENT ISCHEMIC ATTACK (TIA), CARDIOVASCULAR DISORDERS, BLOOD CLOTS, STROKE PREVENTION

02/03-2174 TRANSIENT POPULATIONS, ACOUSTIC PREDATOR RECOGNITION, KILLER WHALE VOLCALIZATIONS, SELECTIVE HABITUATION, PREDATOR AVOIDANCE STRATEGIES, HARBOR SEALS, RESIDENT POPULATIONS, BEHAVIOR MODIFICATION, LEARNED RESPONSES

02/03-0434 TRANSLATION, TERMINATION CODONS, PROTEIN SYNTHESIS, MESSENGER RIBONUCLEIC ACID (MRNA), SURVEILLANCE, RIBONUCLEIC ACID (RNA), RIBOSOMES, NONSTOP MRNA, DECAY

02/03-0800 TRANSLATIONAL REGULATION OF DHFR, PLASMODIUM, ANTIMALARIAL AGENTS, DIHYDROFOLATE REDUCTASE-THYMIDYLATE SYNTHASE (DHFR-TS), MALARIA, PROTOZOAN PARASITES, ANTIFOLATE THERAPY, DRUG DEVELOPMENT

02/03-0124 TRANSLATION (T)-DOMAIN TRANSCRIPTION FACTORS, BRACHYURY PROTEINS, DEVELOPMENT PROCESSES, DROSOPHILA EMBRYO, HOMEOBOX GENES, PROTEIN REGULATION, MULTIPLE GENE BINDING SITES, GENE ACTIVATION

02/03-2582 TRANSLOCATION, MYO1C, GLUT4 MOLECULES, MOTOR PROTEINS, GLUCOSE TRANSPORTING MOLECULES, ADIPOCYTES, PHOSPHATIDYLINOSITOL-3-OH KINASE, PLASMA MEMBRANE, INSULIN SIGNALING

02/03-2459 TRANSLOCATION PROGRAMS, HAWAIIAN ISLANDS, ENDEMIC SPECIES, NATIVE BIRDS, HABITAT RESTORATION, CAPTIVE BREEDING PROGRAMS, BIRD CONSERVATION, UNITED STATES FISH AND WILDLIFE SERVICE (USFWS), CONSERVATION PROGRAMS

02/03-0151 TRANSMEMBRANE PROTEINS, CRUMBS (CRB) PROTEIN, PHOTORECEPTOR MORPHOGENESIS, RETINAL DISEASES, LEBER CONGENITAL AMAUROSIS, EPITHELIAL PHOTORECEPTOR CELL (PRC), PROTEIN FUNCTIONS

02/03-0409 TRANSMEMBRANE PROTEINS, MEMBRANE DOMAINS, CAVEOLAE, RAFTS, COATED PITS, CHOLESTEROL, SPHINGOLIPIDS, LIPID DOMAINS, LIGHT BUOYANT DENSITY (LBD) OF LIPID DOMAINS, PROTEIN BINDING SITES

02/03-0416 TRANSMEMBRANE PROTEINS, C-CADHERIN, CADHERINS, STRAND DIMER, CELL ADHESION MECHANISMS, ECTODOMAINS OF CADHERINS, ADHESION BETWEEN CELLS, PROTEIN FUNCTIONS

02/03-1041 TRANSMEMBRANE PROTEINS, MEMBRANE DOMAINS, CAVEOLAE, RAFTS, COATED PITS, CAVEOLIN-1, CHOLESTEROL, SPHINGOLIPIDS, LIPID SHELLS, LIGHT BUOYANT DENSITY (LBD), CELLULAR MEMBRANES

02/03-0941 TRANSMISSIBLE SPONGIFORM ENCEPHALOPATHY (TSE), UNITED STATES DEPARTMENT OF AGRICULTURE (USDA), DETWILER/LINDA A., ANIMAL INSPECTIONS, BOVINE SPONGIFORM ENCEPHALOPATHY (BSE), CATTLE, SHEEP, CONTAGIOUS DISEASES, SURVEILLANCE

02/03-1966 TRANSMISSIBLE SPONGIFORM ENCEPHALOPATHY (TSE), CHRONIC WASTING DISEASE (CWD), MAD COW DISEASE, PRION TESTING, BOVINE SPONGIFORM ENCEPHALOPATHY (BSE), VARIANT CREUTZFELDT-JAKOB DISEASE (VCJD), BRAIN DISEASES, SCREENING TESTS

02/03-1856 TRANSMITTER IMPLANTATION, BOA CONSTRICTORS, LIDOCAINE HYDROCHLORIDE, LOCAL ANESTHESIA, RADIO TRANSMITTER INSERTION, SNAKE SURGERY, ANESTHESIA, SURGERY SAFETY, WILDLIFE TRACKING

02/03-1626 TRANSOCEANIC DISPERSAL, GONDWANA, SEED DISPERSAL, BIOTIC VECTORS, PLANT DISPERSAL, NEW ZEALAND, BIOGEOGRAPHY, WEATHER FACTORS, DISPERSAL MECHANISMS

02/03-2157 TRANSOCEANIC MIGRATIONS, DENDROICA STRIATA, BLACKPOLL WARBLERS, BARBADOS, BIRD FLIGHT RANGE, MIGRATORY BIRDS, FITNESS, ENERGY RESERVES, SONGBIRDS

02/03-0980 TRANSPIRATION, FRESHWATER SYSTEMS, WATER LEVEL DECLINES, WATERSHEDS, GREAT LAKES WATER LEVELS, GLOBAL WARMING, EVAPORATION, DROUGHT CONSEQUENCES

02/03-1313 TRANSPIRATION, STOMATAL CONDUCTANCE, AMARANTH, SOIL DRYING, FRACTION OF TRANSPIRABLE SOIL WATER (FTSW), DROUGHT STRESS, PLANT WATER USE, WATER LOSS CONTROL

02/03-2190 TRANSPIRATION, VOLATILE ORGANIC CHEMICALS (VOCS), AIR POLLUTION, INDOOR AIR QUALITY (IAQ), SICK BUILDING SYNDROME, HOUSEPLANTS, MOLD, HUMIDITY, FORMALDEHYDE, BENZENE, TRICHLOROETHYLENE

02/03-2635 TRANSPLANTATION, HYPERTENSION, NEPHRONS, KIDNEY ALLOGRAFTS, PRIMARY HYPERTENSION

02/03-0553 TRANSPLANTATION COMPLICATIONS, CHAGAS DISEASE, INFECTED DONOR ORGANS, TRYPANOSOMA CRUZI, CHAGASIC MYOCARDITIS, BLOOD DONOR INFECTIONS, SCREENING TESTS, TRIATOMINE BUG

02/03-0726 TRANSPLANTATION DISEASE PREVENTION, STEM CELL TRANSPLANTS, NATURAL KILLER (NK) CELLS, MAJOR HISTOCOMPATIBILITY COMPLEX (MHC), KILLER CELL IMMUNOGLOBULINLIKE RECEPTORS (KIR), HUMAN LEUKOCYTE ANTIGEN (HLA), GRAFT-VERSUS-HOST DISEASE, BONE MARROW TRANSPLANTATION (BMT)

02/03-1102 TRANSPLANT COMPLICATIONS, GRAFT-VERSUS-HOST DISEASE (GVHD), HUMAN LEUKOCYTE ANTIGEN (HLA), ISOANTIGEN EXPRESSION, MAJOR HISTOCOMPATIBILITY COMPLEX (MHC), ALLOANTIGEN EXPRESSION, ANTIGEN-PRESENTING CELLS, IMMUNE REACTIONS

02/03-0190 TRANSPLANT PROCEDURES, LIVER TRANSPLANTATION, LIVING DONORS LIVER TRANSPLANTATION (LDLT), CHILDREN'S HEALTH, SURGICAL TECHNIQUES, MINIMALLY INVASIVE SURGERY, LAPAROSCOPIC PROCEDURES

02/03-0119 TRANSPLANT RECOVERY, ALZHEIMER'S DISEASE, PARKINSON' S DISEASE, IMMUNOPHILIN PROTEINS, LIGANDS, IMMUNOSUPPRESSANT DRUGS CYCLOSPORIN A, TACROLIMUS (FK506), T-CELL BLOCKADE, NERVE REGENERATION, NEURODEGENERATIVE DISEASES

02/03-0135 TRANSPLANT REJECTION, GRAFT-VERSUS-HOST DISEASE, HEMATOPOIETIC TRANSPLANTATION, EMBRYONIC STEM (ES) CELL, IMMUNOCOMPETENCE, HOST-GRAFT TOLERANCE, RAT EMBRYONIC STEM CELL (RESC), MIXED HEMATOPOIETIC CHIMERISM, PARTIAL HEMATOPOIETIC CHIMERISM

02/03-1804 TRANSPLANTS, TISSUE ENGINEERING, REGENERATING TISSUE, SYNTHETIC ORGAN REPLACEMENT, SKIN GRAFTS

02/03-0167 TRANSPLANT THERAPY, LYMPHOMA, NON-HODGKINS LYMPHOMA, STEM CELL TRANSPLANTATION, PERIPHERAL STEM CELL TRANSPLANTATION (PSCT), BONE MARROW TRANSPLANT, ALLOGENEIC BONE MARROW TRANSPLANT (ALLO BMT), AUTOLOGOUS BONE MARROW TRANSPLANT, SURVIVAL RATES, CANCER THERAPY

02/03-1766 TRANSPORTER ANTAGONISTS, ANTIPSYCHOTIC DRUGS, PAROXETINE, SELECTIVE SEROTONIN REUPTAKE INHIBITOR (SSRI), SEROTONIN REUPTAKE INHIBITION, NOREPINEPHRINE UPTAKE INHIBITION, MAJOR DEPRESSIVE DISORDERS, DRUG THERAPY, DEPRESSION, PSYCHOLOGICAL DISORDERS

02/03-0482 TRANSPORTER GENES, ASCORBIC-ACID DEFICIENCY, PLACENTAL TRANSPORT, LUNG MATURATION, 4-HYDROZYPROLINE, COLLAGEN, VITAMIN C, GENE MODIFICATIONS, BIRTH DEFECTS

02/03-0933 TRANSPORTER PROTEINS, PLANT PATHOGENS, GENOMICS, BACTERIAL GENOMES, XYLELLA FASTIDIOSA, PROKARYOTE TRANSPORT PROTEINS, EUBACTERIA, ACTIVE TRANSPORT SYSTEMS

02/03-0928 TRANSPORT SUGARS, PLANT GROWTH AND DEVELOPMENT, CARBON (C) PARTITIONING, GENE REGULATION, SUGAR METABOLISM, INVERTASE, SUCROSE SYNTHASE, TRANSGENIC PLANTS, MOLECULAR MANIPULATION

02/03-1377 TRANSPOSON INSERTION, CIRCULAR DEOXYRIBONUCLEIC ACID (DNA) CLONING, DNA RESCUE, CLONING OF CIRCULAR DNA, EZ::TN TRANSPOSON INSERTION TECHNIQUE, PLASMID CLONING

02/03-1037 TRANSPOSONS, GENE THERAPY, P-ELEMENT TRANSPOSON, TRANSGENIC ANIMALS

02/03-1691 TRANSPOSONS, PLASMODIUM FALCIPARUM, INTERNATIONAL CENTRE OF INSECT PHYSIOLOGY, MALARIA CONTROL, ANOPHELES GAMBIAE, GENETIC ENGINEERING

02/03-2717 TRANSSEXUAL FROGS, FROG DEVELOPMENT, ATRAZINE WEEDKILLER, POLLUTED WATER, HERBICIDES, ENVIRONMENTAL PROTECTION AGENCY (EPA), AMPHIBIAN DISAPPEARANCE

02/03-2301 TRANSTHORACIC SURGERY, SURGICAL OPTIONS FOR ESOPHAGEAL CANCER, TRANSHIATAL SURGERY, ESOPHAGEAL CANCER, CANCER/ESOPHAGEAL

02/03-0329 TRAP NEUTER VACCINATE AND RETURN (TNVR) PROGRAMS, FERAL CATS, CAT POPULATION CONTROL, STERILIZATION PROGRAMS

02/03-2502 TRAPROCK MOUNTAINS, MOUNTAINOUS TERRAIN, NEW ENGLAND GEOGRAPHY, BIOLOGICAL DIVERSITY, GEOLOGICAL HISTORY, TRIASSIC, JURASSIC, METACOMET RANGE, EROSIVE PROCESSES, BASALT COLUMNS

02/03-1513 TRAPS, FUNNEL TRAPS, NET LEADS, SEINES, AMPHIBIAN LARVAE, LARVAL CAPTURE METHODS

02/03-0034 TRASH CARRIER INSECTS, TRASH-CARRYING LARVAE, LARVAL BEHAVIOR, LEUCOCHRYSA, CERAEOCHRYSA SPECIES, DEFENSIVE STRATEGIES, COILING BEHAVIOR, ANT PREDATORS, CHRYSOPID LARVAE, INSECT DEFENSE

02/03-0034 TRASH-CARRYING LARVAE, CHRYSOPID LARVAE, LARVAL BEHAVIOR, LEUCOCHRYSA, CERAEOCHRYSA SPECIES, DEFENSIVE STRATEGIES, COILING BEHAVIOR, ANT PREDATORS, TRASH CARRIER INSECTS, INSECT DEFENSE

02/03-1764 TRAUMA EXPOSURE, ASSAULTIVE TRAUMA, NONASSAULTIVE TRAUMA, POST-TRAUMATIC STRESS DISORDER (PTSD), GENETIC SUSCEPTIBILITY TO PTSD, PSYCHOLOGICAL DISORDERS

02/03-1375 TRAUMATIC BRAIN INJURY, CENTRAL NERVOUS SYSTEM, APOPTOSIS-INDUCING FACTOR (AIF), DEOXYRIBONUCLEIC ACID (DNA) FRAGMENTATION, BRAIN INJURY, NEURON DEATH, INTRANUCLEAR LOCALIZATION OF AIF

02/03-0766 TRAUMATIC EVENTS, CHILD PSYCHOLOGY, EMOTIONAL PROBLEMS, MENTAL HEALTH IN WARTIME, POST-TRAUMATIC STRESS, PSYCHOLOGICAL EFFECTS OF WAR, AL-AQSA INTIFADA, WAR ZONE INHABITANTS

02/03-1279 TRAUMATIC INJURY RECOVERY, AMPHIBIAN LIMB REGENERATION, LIMB REGENERATION, ALLOGRAFT REJECTIONS, REGENERATED LIMBS, SKIN ALLOGRAFT REJECTIONS, IMMUNITY FACTORS

02/03-1183 TRAUMATIC MEMORIES, DISSOCIATIVE ANESTHESIA, HYPNOTICALLY INDUCED NEGATIVE HALLUCINATIONS, HALLUCINATIONS, LYING, MEMORY REPRESSION

02/03-0803 TRAVEL, MOSQUITO-BORNE ILLNESSES, BRAZIL, AMAZON, PUBLIC HEALTH, VACCINATION, YELLOW FEVER (YF), AEDES AEGYPTI, CENTERS FOR DISEASE CONTROL AND PREVENTION (CDC), PREVENTIVE MEDICINE, VIRAL DISEASES

02/03-0852 TRAVELER'S THROMBOSIS, WORLD HEALTH ORGANIZATION (WHO), THROMBOSIS DURING AIR TRAVEL, AIR TRAVEL, HEALTH RISKS

02/03-0370 TRAWLING, OVERFISHING, DEEP-SEA FISHERIES, FISHERIES COLLATERAL DAMAGE, BYCATCH, DEPLETION OF SPECIES, POPULATION DECLINES, MARINE FISH

02/03-0273 TREATABLE PSYCHOSES, MAJOR DEPRESSION, MENTAL DISORDERS, PRISON SYSTEMS, PSYCHIATRIC SURVEYS, PSYCHOSES IN PRISONERS, ANTISOCIAL PERSONALITY DISORDER

02/03-1984 TREAT ANGINA WITH AGGRASTAT AND DETERMINE COSTS OF THERAPY WITH AN INVASIVE OR CONSERVATIVE STRATEGY (TACTICS)-THROMBOLYSIS IN MYOCARDIAL INFARCTION (TIMI) 18 TRIAL, MEDICAL COSTS, PLATELET GLYCOPROTEIN INHIBITOR TIROFIBAN, CARDIAC DISEASE TREATMENT OPTIONS, TREATMENT STRATEGY EFFECTIVENESS, VETERANS ADMINISTRATION (VA)

02/03-1203 TREATMENT ACCURACY, DEOXYRIBONUCLEIC ACID (DNA) CHIP, PERSONALIZED MEDICINE, GENE CODING, PROTEIN EXPRESSION, DIAGNOSTIC AIDS, BIOMEDICINE, MEDICAL ANALYSES

02/03-0774 TREATMENT CHOICES, DOCTOR-PATIENT COMMUNICATION, RISK ASSESSMENT, DECISION-MAKING AIDS, STATISTICAL INTERPRETATIONS

02/03-1712 TREATMENT DURATION, ESTROGEN, HORMONE REPLACEMENT THERAPY (HRT), NEUROPROTECTION, BRAIN AGING, WOMEN'S HEALTH, ALZHEIMER'S DISEASE (AD)

02/03-1789 TREATMENT FOR RABIES, RACCOON RABIES, POST-EXPOSURE PROPHYLAXIS (PEP), RABIES PREVENTION, HUMAN RABIES EXPOSURE, HEALTHCARE COSTS, INFECTIOUS DISEASES, ANIMAL EXPOSURE

02/03-0290 TREATMENT GOALS, END-OF-LIFE CARE, HEALTHCARE POLICIES, LONG-TERM CARE, PALLIATIVE CARE, BIOETHICS

02/03-0187 TREATMENT GUIDELINES, COMMUNITY-ACQUIRED PNEUMONIA, LUNG INFECTIONS, CHILDHOOD DISEASES, PNEUMONIA, BACTERIAL PNEUMONIA, VIRAL PNEUMONIA, CHEST RADIOGRAPHY, ANTIMICROBIAL TREATMENTS, MYCOPLASMIC PNEUMONIA

02/03-1122 TREATMENT INTERVENTIONS, MOVEMENT DISORDERS SOCIETY (MDS), LEVODOPA, DOPAMINE AGONISTS, DYSKINESIAS, AMANTADINE, PARKINSON'S DISEASE

02/03-1088 TREATMENT OF LEUKEMIA, ACUTE PROMYELOCYTIC LEUKEMIA, ALL-TRANS-RETINOIC ACID (ATRA), ARSENIC TRIOXIDE (ATO) THERAPY, PROMYELOCYTIC GENE, RETINOIC ACID RECEPTOR ALPHA (RARALPHA), LEUKEMIA, PROLIFERATIVE DISEASES, CANCER, GENE TRANSLOCATION

02/03-2321 TREATMENT OUTCOME PREDICTION, CHEMOTHERAPY, FLUOROURACIL ADJUVANT THERAPY, MOLECULAR MARKERS, COLORECTAL CANCER TREATMENT, HETEROZYGOSITY, PROGNOSTIC FACTORS PREDICTIVE FACTORS, CANCER/COLORECTAL

02/03-2641 TREATMENT OUTCOMES, INTRATUMORAL HYPOXIA, ANEMIA, CARBOGEN INHALATION, ELECTRON-AFFINIC RADIOSENSITIZERS, HYPOXIC CELL SELECTIVE AGENTS, RECOMBINANT ERYTHROPOIETIN (R-HUEPO), CURATIVE RADIATION THERAPY, RADIATION SIDE EFFECTS

02/03-2045 TREATMENT RESPONSE, DIARRHEAL DISEASE, ANTIMICROBIAL DRUGS, NITAZOXANIDE, HUMAN IMMUNODEFICIENCY VIRUS (HIV), INFECTIOUS DISEASES, MALNUTRITION, CRYPTOSPORIDIUM PARVUM, WATERBORNE DISEASES, GASTROINTESTINAL INFECTIONS

02/03-2373 TREATMENT RESPONSE, PSYCHOPATHOLOGICAL MEASURES, MILLON BEHAVIORAL HEALTH INVENTORY, COPING STYLES, REPRESSORS, AMPLIFIERS, SOCIAL COPERS, PAIN MANAGEMENT

02/03-1713 TREATMENT RISKS, ASPIRIN THERAPY, PLATELET ACTIVATION, ISCHEMIC COMPLICATIONS, INFLAMMATION, HEART DISEASE, CORONARY BYPASS SURGERY

02/03-2363 TREATMENT STRATEGIES, PLAQUE, AMYLOID, BRAIN SYNAPSES, NEPRILYSIN, APO E4 PROTEIN, NEUROLOGICAL DISEASES, ALZHEIMER'S DISEASE, BRAIN CELL DEATH

02/03-1984 TREATMENT STRATEGY EFFECTIVENESS, MEDICAL COSTS, PLATELET GLYCOPROTEIN INHIBITOR TIROFIBAN, TREAT ANGINA WITH AGGRASTAT AND DETERMINE COSTS OF THERAPY WITH AN INVASIVE OR CONSERVATIVE STRATEGY (TACTICS)-THROMBOLYSIS IN MYOCARDIAL INFARCTION (TIMI) 18 TRIAL, CARDIAC DISEASE TREATMENT OPTIONS, VETERANS ADMINISTRATION (VA)

02/03-1342 TREE-BISECTION RECONNECTION (TBR), STIPEAE, MICROMORPHOLOGY, CLADISTIC ANALYSIS, HOMOPLASY, PIPTOCHAETIUM, MINIMUM PARSIMONY, MONOPHYLETIC GROUP

02/03-1343 TREE-BISECTION RECONNECTION (TBR), CERESIA, CLADISTIC ANALYSIS, PASPALUM, HOMOPLASY, MONOPHYLY

02/03-1327 TREE CONSERVATION, CRYPTOMERIA JAPONICA, GENETIC VARIATION, JAPANESE CEDAR, PLANT DIVERSITY, RANDOM AMPLIFIED POLYMORPHIC DEOXYRIBONUCLEIC ACID (RAPD), CLONAL TREES

02/03-2235 TREE CONTROL, INVASIVE PLANT CONTROL, NATIVE SPECIES PROTECTION, MAHALE MOUNTAINS NATIONAL PARK, TANZANIA, SENNA SPECTABILIL, SENNA SPECTABILIS

02/03-0349 TREE CULTURE, BEETLE PREDATION, WOODY PLANT PESTS, JAPANESE BEETLES, SUSCEPTIBILITY TO BEETLE PREDATION, INSECT PESTS, LANDSCAPE PLANTS, PURPLE FOLIAGE, GREEN FOLIAGE

02/03-0071 TREE DENSITY, FORESTED WETLANDS, MORTALITY RATES, FLOODS, HYDROLOGY, WETLAND FORESTS, COMMUNITY CHANGES

02/03-1593 TREE DISEASES, SUDDEN OAK DEATH, CALIFORNIA FORESTS, REDWOODS, DOUGLAS FIRS, PHYTOPHTHORA, TANOAK

02/03-1643 TREE DISEASES, NATIONAL PARK MANAGEMENT, POLLUTION, FORESTRY, TREE MORTALITY, INSECT PESTS

02/03-0666 TREE DISTRIBUTION MODEL, SEED DISPERSAL, PLANT COLONIZATION, WIND-DISPERSED TREE SPECIES, LONG-DISTANCE DISPERSAL (LDD)

02/03-1014 TREE DIVERSITY, LATITUDINAL GRADIENT IN BIODIVERSITY, DENSITY-DEPENDENT TREE MORTALITY, TEMPERATE FORESTS, TROPICAL FORESTS, SEEDLING SURVIVAL, FOREST ECOSYSTEMS, SPECIES DIVERSITY, CLIMATE EFFECTS, SPECIES BIODIVERSITY

02/03-1590 TREE FROGS, NONCLIMBING TREE FROGS, CLIMBING TREE FROGS, AMPHIBIANS, HYLIDAE

02/03-2476 TREE GROWTH INHIBITION, VINCA MINOR, PERIWINKLE, MYRTLE, SEEDLING RECRUITMENT, INTRODUCED SPECIES, GROUND COVER PLANTS, ALLELOPATHY, LIGHT COMPETITION, FOREST SUCCESSION ALTERATION

02/03-2182 TREE-HOLE FROGS, FROG BEHAVIOR, RESONANT FREQUENCY, MATING CALL AMPLIFICATION, FREQUENCY MODULATION, ACOUSTIC PROPERTIES

02/03-1572 TREE HYBRIDS, DISEASE RESISTANCE TRAITS, WOOLLY ADELGID PEST, HYBRIDIZATION, MOLECULAR MARKERS, AMPLIFIED FRAGMENT-LENGTH POLYMORPHISM (AFLP), TSUGA SPECIES, ADELGES TSUGAE, DEOXYRIBONUCLEIC ACID (DNA) FINGERPRINTING, HEMLOCK TREES

02/03-1518 TREE IDENTIFICATION, XYLEM, PHLEOM, VAN LEEUWENHOEK/ANTON, WOOD ANATOMISTS, FORENSICS

02/03-1274 TREE MORTALITY, ASIAN LONGHORNED BEETLE, BEETLE INFESTATION, MAPLE TREES, PLANT PEST REDUCTION ASSESSMENT (PPRRA), FOREST DIVERSIFICATION, EXOTIC PESTS, EARLY WARNING SYSTEM, INSECT PEST CONTROL

02/03-1640 TREE MORTALITY, ENAPHALODES RUFULUS, ARKANSAS, MISSOURI, BEETLE INFESTATION, OAK TREE DIE-OFF, FOREST MANAGEMENT, OZARK FORESTS, INSECT PESTS, RED OAK BORER

02/03-1643 TREE MORTALITY, NATIONAL PARK MANAGEMENT, POLLUTION, TREE DISEASES, FORESTRY, INSECT PESTS

02/03-1850 TREE NEST HABITATS, MOUNTAIN BRUSHTAIL POSSUM, POSSUM ECOLOGY, TRICHOSURUS VULPECULA, MARSUPIALS, POPULATION DYNAMICS, MARK AND RECAPTURE, RADIO TELEMETRY, DEN SWAPPING, AUSTRALIA, RAINFORESTS

02/03-0995 TREE OF LIFE, CONSERVATION, SYSTEMATIC BIOLOGY, INVENTORYING EARTH'S SPECIES, PHYLOINFORMATICS, BIODIVERSITY, SPECIES DISTRIBUTION

02/03-1814 TREE OF LIFE, SYMBOLIC TREE OF LIFE, EGYPTIAN LOTUS PLANT, MIDDLE-EASTERN CULTURAL TRADITION, RELIGIOUS BELIEFS, LOTUS FLOWERS

02/03-1567 TREE PATHOGENS, PHYTOPHTHORA RAMORUM, SUDDEN OAK DEATH SYNDROME, OAKS, REDWOODS, FIRS

02/03-1633 TREE PESTS, INVASIVE SPECIES, ASIAN LONGHORNED BEETLE, PEST CONTROL, INSECT INFESTATIONS, CHINESE BEETLES

02/03-1221 TREE PHYSIOLOGY, PHOTOINHIBITION, PLANT PHOTOSYNTHESIS, FREE RADICALS, NITROGEN RECYCLING, LEAF COLORS, ANTIOXIDANTS, ANTHOCYANINS, RED LEAVES

02/03-0985 TREE PLANTINGS, SACRAMENTO SHADE PROGRAM, ALTERNATIVE ENERGY, ELECTRIC UTILITIES, SHADE TREES, URBAN HEAT ISLAND EFFECT, ENERGY CONSERVATION

02/03-1884 TREE POPULATION INCREASE, BRITISH VIRGIN ISLANDS, CONSERVATION STATUS, ENDANGERED SPECIES, HABITAT, GROWTH RATE, SIDA EGGERSII, MALLOW, TROPICAL TREES, ISLAND HABITATS

02/03-2226 TREE POPULATIONS, ELK, FIRE SUPPRESSION, FOREST MANAGEMENT, JACKSON HOLE NATIONAL PARK, NATIONAL PARKS, ROCKY MOUNTAIN NATIONAL PARK, YELLOWSTONE NATIONAL PARK, ECOSYSTEM BALANCE, ASPEN

02/03-1631 TREE-RING DATA, BISON POPULATION DECLINE, PALMER DROUGHT SEVERITY INDEX, GREAT PLAINS DROUGHT, DROUGHT SEVERITY

02/03-1295 TREE ROOTS, MYCORRHIZAL ASSOCIATIONS, PSEUDOMONAS BACTERIA, BACILLUS, MUTUALISTIC SYMBIOSES, ECTOMYCORRHIZAE, GRAY BIRCH, DESICCATION RESISTANCE, ECOLOGICAL BACTERIAL PREFERENCES, BACTERIAL DISTRIBUTION

02/03-0661 TREE SEEDLING CONTROL, VOLE BEHAVIOR, MEADOW VOLES, ABANDONED FARMLAND, REFORESTATION, MICROTUS PENNSYLVANICUS

02/03-1283 TREE SELECTIVITY, BRAZIL, DISTURBED FOREST HABITATS, EXTINCTION RISKS, MASKED TITI MONKEYS, RAINFORESTS, SOUTH AMERICA, WILDLIFE CONSERVATION, ATLANTIC RAINFOREST, FOREST QUALITY

02/03-0069 TREE SUCCESSION, FLOOD PLAINS, LOWER MISSISSIPPI ALLUVIAL VALLEY (LMAV), REFORESTATION, FOREST RESTORATION, WETLAND FORESTS, BOTTOMLAND HARDWOODS

02/03-1636 TREE SURVIVAL, FLORIDA PALMETTOS, SABAL ETONIA, SERENOA REPENS, FIRE TOLERANCE, PALMETTOS, DROUGHT TOLERANCE

02/03-2521 TREE SURVIVAL, LOS ALAMOS NATIONAL LABORATORY, CONTROLLED BURNS, FEDERAL EMERGENCY MANAGEMENT AGENCY (FEMA), SOIL STERILIZATION, FOREST FIRES, NATIONAL PARK SERVICE, WILDFIRE DESTRUCTION

02/03-0890 TREE TRUNKS, CANOE CONSTRUCTION, INDIGENOUS PEOPLE, SOUTH AMERICA, MAIJUNA, PERUVIAN AMAZON, CEDRELA ODORATE, OBADAS, AMAZON PEOPLES

02/03-2441 TREE TYPES, CORNELL URBAN HORTICULTURAL INSTITUTE, POLLUTION FILTERS, SOIL REMEDIATION, URBAN AREAS, HORTICULTURE

02/03-2450 TREMATODES, AMPHIBIANS, FROG DEVELOPMENT, DEFORMED FROGS, POLLUTED WATER, WATER POLLUTION, METHOPRENE, ULTRAVIOLET RADIATION, ENVIRONMENTAL DISTURBANCES

02/03-1234 TREMATOMUS BERNACCHII, POLAR FISHES, HEAD KIDNEY, IMMUNE SYSTEM, CHIONODRACO HAMATUS, NOTOTHENIIDAE, CHANNICTHYIDAE, COLD ADAPTATIONS, GENETIC ISOLATION, FISH EVOLUTION, EVOLUTIONARY RESPONSES

02/03-0781 TREPONEMA PALLIDUM, CONGENITAL SYPHILIS, IMMUNOGLOBULIN M (IGM), CEREBROSPINAL FLUID TESTING, CENTRAL NERVOUS SYSTEM DISEASE, POLYMERASE CHAIN REACTION (PCR) ASSAY, RABBIT-INFECTIVITY TESTING, DIAGNOSTIC TESTING, INFANT INFECTIONS, SYPHILIS TESTING

02/03-2303 TREPONEMA PALLIDUM, ORAL LESIONS, SECONDARY SYPHILIS, PENICILLIN, CONDYLAMATA LATA, SYPHILIS

02/03-1582 TRIACTINOMYXON (TAM), RAINBOW TROUT, TUBIFEX TUBIFEX WORM, WHIRLING DISEASE, PARASITIC INFECTIONS, FISH DISEASES, LIFE CYCLES

02/03-1940 TRIACYLGLYCEROL (TAG), INTRACELLULAR LIPOPHILIC INCLUSION (ILI), MYCOBACTERIAL LIPIDS, STORAGE LIPIDS, AEROBIC BACTERIA, TUBERCULOSIS, LEPROSY

02/03-2377 TRIAL COMPENSATION, ACQUIRED IMMUNODEFICIENCY SYNDROME (AIDS), CLINICAL TRIALS, DEVELOPING NATIONS, INFORMED CONSENT, HUMAN IMMUNODEFICIENCY VIRUS (HIV)

02/03-0889 TRIAL EVIDENCE, REPRESSED MEMORIES, FALSE MEMORIES, MEMORY FORMING, POST-EVENT SUGGESTIONS

02/03-0527 TRIAL OF LABOR, CESAREAN DELIVERY, PERINATAL DEATH, UTERINE RUPTURE, VAGINAL DELIVERY RISKS, BIRTH RISKS, WOMEN'S HEALTH, LABOR COMPLICATIONS

02/03-2502 TRIASSIC, MOUNTAINOUS TERRAIN, NEW ENGLAND GEOGRAPHY, BIOLOGICAL DIVERSITY, GEOLOGICAL HISTORY, METACOMET RANGE, JURASSIC, TRAPROCK MOUNTAINS, EROSIVE PROCESSES, BASALT COLUMNS

02/03-0553 TRIATOMINE BUG, CHAGAS DISEASE, INFECTED DONOR ORGANS, TRANSPLANTATION COMPLICATIONS, CHAGASIC MYOCARDITIS, BLOOD DONOR INFECTIONS, SCREENING TESTS, TRYPANOSOMA CRUZI

02/03-2479 TRIBOLIUM CASTANEUM, MALATHION, MALE REPRODUCTIVE SUCCESS, INSECTICIDE RESISTANCE, FITNESS COSTS, RED FLOUR BEETLE, GENETIC TRAITS, BEETLE REPRODUCTION

02/03-1819 TRIBOMETRY, RHEOLOGICAL PROPERTIES, TRIBOLOGICAL PROPERTIES, CHOCOLATE, LECITHIN, COCOA BUTTER, MILK FAT, THIN-FILM FRICTION, MATERIAL PROPERTIES, FLOW AND DEFORMATION, MOUTH FEEL

02/03-0153 TRICERATOPS, EXTINCTION OF DINOSAURS, MICRO-SITES, BADLANDS OF EASTERN MONTANA, TYRANNOSAURUS REX SKELETONS, DINOSAURS, EDMONTOSAURUS

02/03-1248 TRICHECHUS MANATUS, WEST INDIAN MANATEES, POACHING, HUNTING PRESSURE, ENDANGERED SPECIES, MANATEE POPULATION DECLINE, MARINE MAMMALS

02/03-1595 TRICHLOROETHANE (TCA), MICROBIAL DEHALORESPIRATION, BIOREMEDIATION, DECONTAMINATION TECHNIQUES, PRIORITY POLLUTANTS, DECHLORINATION OF TCA, DEHALOBACTER RESTRICTUS, BACTERIAL STRAINS

02/03-1339 TRICHLOROETHENE (TCE), ANAEROBIC MICROBIAL CONSORTIUM (ANAS), MICROBIAL COMMUNITIES, TERMINAL RESTRICTION LENGTH POLYMORPHISM (T-RFLP), RIBOSOMAL RIBONUCLEIC ACID (RRNA), FLUORESCENCE IN SITU HYBRIDIZATION (FISH), ETHENE, VINYL CHLORIDE, CYTOPHAGA-FLAVOBACTERIUM-BACTEROIDES (CFB) CLUSTER

02/03-2190 TRICHLOROETHYLENE, VOLATILE ORGANIC CHEMICALS (VOCS), AIR POLLUTION, INDOOR AIR QUALITY (IAQ), SICK BUILDING SYNDROME, TRANSPIRATION, MOLD, HUMIDITY, FORMALDEHYDE, BENZENE, HOUSEPLANTS

02/03-1850 TRICHOSURUS VULPECULA, MOUNTAIN BRUSHTAIL POSSUM, POSSUM ECOLOGY, AUSTRALIA, MARSUPIALS, POPULATION DYNAMICS, MARK AND RECAPTURE, RADIO TELEMETRY, DEN SWAPPING, TREE NEST HABITATS, RAINFORESTS

02/03-0415 TRICHOTHIODYSTROPHY (TTD), SENESCENCE, PREMATURE AGING, DEOXYRIBONUCLEIC ACID (DNA) REPAIR, TRANSCRIPTION, AGING, NUCLEOTIDE EXCISION REPAIR (NER), XERODERMA PIGMENTOSUM (XP), GENE MUTATIONS

02/03-0945 TRICHROMATIC COLOR VISION, PRIMATE VISION, COLOR PERCEPTION, PIGMENT GENES, VISION EVOLUTION, PHOTOPIGMENTS

02/03-1315 TRICKLE-DOWN-THEORY, HUAYNACOTAS, WATER RESOURCES, IRRIGATION PRACTICES, CROP MATURATION

02/03-0133 TRIGEMINOVASCULAR AFFERENTS, MIGRAINE AURA, BRAIN MENINGES, CORTICAL SPREADING DEPRESSION (CSD), VASCULARIZATION OF THE BRAIN, HEADACHES, MENINGEAL INFLAMMATION

02/03-1353 TRIGGER FACTOR, CHAPERONE MOLECULES, N-TERMINAL DOMAIN, RIBOSOME-ASSOCIATED CHAPERONE (RAC), FOLDING OF PROTEINS, PROTEIN SYNTHESIS

02/03-1901 TRIGONELLA FOENUM-GRAECUM, DROUGHT STRESS, NITROGEN FERTILIZATION, FENUGREEK, DEADLY NIGHTSHADE, MEDICINAL PLANTS, ATROPA BELLADONNA

02/03-0558 TRIHALOMETHANES, CHLOROFORM, DRINKING WATER, WATER CONTAMINATION, CARCINOGENS, ALVEOLAR AIR SAMPLES, CANCER RISK

02/03-0362 TRIHALOMETHANES, DRINKING WATER HEALTH RISKS, DISINFECTION BY-PRODUCT (DBP), HALOCETIC ACIDS (HAAS), NATURAL ORGANIC MATTER (NOM), GRANULAR ACTIVATED CARBON (GAC)

02/03-2111 TRIPLE BOTTOM LINE ACCOUNTING, CORPORATE SUSTAINABILITY, POLLUTION PREVENTION, FINANCIAL PERFORMANCE, ENVIRONMENTAL RESPONSIBILITY, SOCIAL CONDUCT

02/03-2273 TRIS-OLIGONUCLEOTIDYLS CONNECTIVITY, NANOSCAFFOLDS, SELF-ASSEMBLY, TEMPLATE-DIRECTED TRIS-LINKING, GENE REPLICATION, DEOXYRIBONUCLEIC ACID (DNA), NANOSCAFFOLDS, CHEMICAL COPYING

02/03-1385 TRISOMY, ANEUPLOIDY, DEVELOPMENTAL DISORDERS, MEIOSIS ABNORMALITIES, CHROMOSOMAL ABNORMALITIES, DOWN SYNDROME, CHROMOSOMES, CHIASMATA, CHROMATIDS, ATRESIA, MISCARRIAGE

02/03-2254 TRISOMY 21, DOWN SYNDROME, HUMAN CHROMOSOME 21 (HC21), COMPARATIVE GENOMICS, GENE EXPRESSION ATLAS, GENOMIC ANALYSIS, MOUSE GENOME EXPRESSION, HEREDITARY DISEASES

02/03-1648 TRITHORAX (TRXG) GROUP PROTEINS, CANCER/PROSTATE, EZH2, POLYCOMB GROUP PROTEINS, METASTASES, PROSTATE CANCER, TUMOR PROGRESSION

02/03-1579 TROCHOIDEA SEETZENII, DESERT SNAILS, DENSITY DEPENDENCE, DEW COLLECTION, POPULATION DENSITY, SNAIL WATER INTAKE, WATER INFLUX, ABSORPTION OF WATER

02/03-2122 TROMBE WALLS, THERMAL INERTIA, SOLAR HOUSES, ALTERNATIVE HEAT SOURCE, HEAT TRANSFER, ENERGY CONSERVATION

02/03-0158 TROODONTID DINOSAURS, AVIANLIKE DINOSAURS, THEROPODS, ORIGINS OF BIRDS, EVOLUTION, MANIRAPTORS, SINOVENATOR CHANGII, DINOSAUR FOSSILS

02/03-0692 TROPHIC CONTROL, CONSUMER SPECIES, INTERTIDAL COMMUNITIES, KELPS, MACROSCOPIC GRAZERS, MARINE ALGAE, PRIMARY PRODUCTION, TIDE FLATS, ALGAL PRODUCTION

02/03-2219 TROPHIC INTERACTIONS, INSECT DIVERSITY, PLANT DIVERSITY, GRAZING EFFECTS, GRASSLAND CONSERVATION MANAGEMENT, GRASSHOPPERS, BUTTERFLIES, BEES, WASPS

02/03-0686 TROPHIC LEVEL INTERACTIONS, CATERPILLARS, FOREST INSECTS, HERBIVORES, HOST-PARASITE INFLUENCES, PARASITISM, CANADIAN FOREST INSECT SURVEY

02/03-1007 TROPHIC LEVELS, FOOD CHAINS, FOULING COMMUNITY, MARINE FOOD WEB, PRIMARY PRODUCTION, PHOTOSYNTHESIS, PLANKTON COMMUNITY, PRODUCERS, CONSUMERS, BENTHOS, PHOTIC ZONE

02/03-1580 TROPHIC LEVELS, INVERTEBRATE ABUNDANCE, ISLAND HABITATS, LIZARD ABUNDANCE, MARINE ECOSYSTEMS, NUTRIENTS AVAILABILITY, SEABIRD NUTRIENTS, GUANO, FOOD USE

02/03-0698 TROPHIC NETWORK, RIVERINE ECOSYSTEMS, LOTIC WATERS, POPULATION DYNAMICS, BIOTIC EFFECTS ON FOOD WEBS, FOOD WEBS, COMMUNITY STRUCTURE

02/03-2209 TROPHIC PATHWAYS, SECONDARY PRODUCTION, FOOD WEBS, ECOSYSTEM ENERGY FLOW, ANTHROPOGENIC ECOSYSTEM INFLUENCE, MACROINVERTEBRATES, POPULATION AND COMMUNITY DYNAMICS

02/03-1309 TROPHIC STATUS OF A WATER BODY, PHYTOPLANKTON, ZOOPLANKTON, ICHTHYOFAUNA, BLUE-GREEN ALGAE, DAPHNIA MAGNA, EUTROPHIC WATER BODIES

02/03-1625 TROPHIC STRATEGIES, PREY-PREDATOR SIZE CORRELATION, PREDATORS, MICROPREDATORS, PARASITOIDS, ANIMAL DIVERSITY

02/03-2028 TROPHOBLAST BIOLOGY, PREECLAMPSIA, HEPARIN-BINDING EPIDERMAL-GROWTH-LIKE -FACTOR (HB-EGF), SIGNALING PROTEIN, GESTATIONAL AGE, PRE-TERM LABOR, SIGNALING FACTOR'S ROLE IN PREECLAMPSIA, PLACENTAL DEVELOPMENT

02/03-1009 TROPICAL BIRDS, HAWAII, ECOSYSTEM RESTORATION, BIRDS, HAKALAU NATIONAL WILDLIFE REFUGE, RAINFOREST CONSERVATION, ACACIA KOA, NATIVE SPECIES RESTORATION

02/03-0104 TROPICAL COASTAL COMMUNITIES, SPECIES RICHNESS, BIODIVERSITY, COASTAL HABITATS, ROCK POOL ECOLOGY, ENVIRONMENTAL VARIABILITY, POPULATION VARIABILITY

02/03-0059 TROPICAL COMMUNITIES, ECOLOGICAL MANAGEMENT, ECOTOURISM, IWOKRAMA RESERVE, GUYANA RAINFOREST CONSERVATION, AMERINDIANS, WILDLIFE PROTECTION, RAINFOREST ECOSYSTEMS

02/03-2011 TROPICAL DIABETIC HAND SYNDROME, DIABETES, AFRICA, TANZANIA, POLYMICROBIAL CULTURE, ANTIMICROBIAL THERAPY

02/03-0500 TROPICAL DISEASES, SCHISTOSOMIASIS, PRAZIQUANTEL, WATERBORNE DISEASES, PARASITIC DISEASES, ABDOMINAL INFECTIONS

02/03-0678 TROPICAL FISH, ESSEQUIBO RIVER EXPEDITIONS, FISH SURVEYS, GUYANA, ICHTHYOLOGY, SOUTH AMERICAN FISH, CHEMICAL SPILLS, EIGENMANN/CARL, RIVER ECOLOGY, POTARO RIVER, GUYANA

02/03-2525 TROPICAL FISH, FISHERIES, STATISTICAL MODELS, OVERFISHING CRISIS, PAULEY/DANIEL, POPULATION DECLINES

02/03-0366 TROPICAL FOREST BUSHMEAT, DEFORESTATION, EMPTY FOREST SYNDROME, BIODIVERSITY CRISIS, COMMERCIAL WILDLIFE HUNTING, HUNTING WILDLIFE, WILDLIFE CONSERVATION

Keyword Index

02/03-0367 TROPICAL FOREST CONSERVATION, GUATEMALAN CONSERVATION INITIATIVE, MAYA BIOSPHERE RESERVE, CONSERVATION, RESETTLEMENT AND CONSERVATION

02/03-0979 TROPICAL FOREST DESTRUCTION, GLOBAL CONSERVATION EFFORTS, ENVIRONMENTAL ISSUES, SUSTAINABLE WORLD, WORLD SUMMIT ON SUSTAINABLE DEVELOPMENT

02/03-1247 TROPICAL FOREST ECOLOGY, ALOUATTA PALLIATA MEXICANA, FIGS, FICUS SPECIES, SEED DISPERSAL, HOWLER MONKEY

02/03-1620 TROPICAL FOREST ECOSYSTEMS, UNGURAHUA PALM, OENOCARPUS BATAUA, INDIGENOUS PEOPLES, SUSTAINABLE HARVESTING, AMAZONIA ECONOMY

02/03-0054 TROPICAL FORESTS, FORESTRY MANAGEMENT, TEMPERATE FORESTS, MEXICO, SUSTAINABLE MANAGEMENT, LOCAL CONTROL OF RESOURCES, COMMUNITY-BASED FOREST MANAGEMENT

02/03-0368 TROPICAL FORESTS, LIANAS, CARBON SEQUESTRATION, BIODIVERSITY, FOREST DYNAMICS, PLANT COMPETITION, EPIPHYTIC SPECIES, WOODY VINES, DISTURBED ECOSYSTEMS

02/03-1014 TROPICAL FORESTS, LATITUDINAL GRADIENT IN BIODIVERSITY, TREE DIVERSITY, TEMPERATE FORESTS, DENSITY-DEPENDENT TREE MORTALITY, SEEDLING SURVIVAL, FOREST ECOSYSTEMS, SPECIES DIVERSITY, CLIMATE EFFECTS, SPECIES BIODIVERSITY

02/03-1286 TROPICAL FORESTS, HELICONIA ACUMINATA, PLANT POPULATIONS, HABITAT FRAGMENTATION, CONTINUOUS FORESTS, FOREST ECOLOGY, POPULATION MODELING

02/03-1306 TROPICAL FORESTS, DEFORESTATION, CARBON SINKS, CLIMATE CHANGE, CARBON CYCLE

02/03-1600 TROPICAL FORESTS, PLANT PRODUCTIVITY, DEFENSIVE CHEMICALS, LUNAR CYCLES, DECREASED PLANT COMPOSITION, PALM LEAVES, INDIGENOUS COMMUNITIES, CARBON LEVEL IN PLANTS

02/03-0096 TROPICAL FOREST SIMULATION, BIOSPHERE 2 SCIENTIFIC FACILITY, CONTROLLED-CONDITION ECOSYSTEMS, ECOLOGY STUDY FACILITY, CARBON DIOXIDE SINK, CORAL ECOSYSTEMS, SIMULATED BIOMES, ECOSYSTEM STUDIES

02/03-1878 TROPICAL HABITAT, TARANTULAS, CENTIPEDES, SONORAN ARTHROPOD STUDIES INSTITUTE (SASI), ARTHROPODS, SKY ISLANDS, TEMPERATE HABITATS

02/03-0086 TROPICAL RAINFALL MEASURING MISSION (TRMM), AMAZON BASIN, NATIONAL AERONAUTICS AND SPACE ADMINISTRATION (NASA), OZONE DYNAMICS, LARGE-SCALE BIOSPHERE ATMOSPHERE EXPERIMENT (LBA) IN AMAZONIA, FOREST ECOSYSTEMS, BRAZILIAN AMAZON FOREST, TROPOSPHERIC OZONE DEPLETION, DEFORESTATION

02/03-0371 TROPICAL RAINFOREST EMISSIONS, CHLORINE COMPOUNDS, METHYL CHLORIDE SOURCES, ASIAN RAINFORESTS, OZONE DEPLETION, AIR POLLUTION, ATMOSPHERIC CHEMISTRY

02/03-2243 TROPICAL RAINFORESTS, SUSTAINABLE AGRICULTURE, LAND USE EDUCATION, DEFORESTATION, CONSERVATION EFFORTS, ENVIRONMENTAL POLICIES, RAINFOREST DESTRUCTION, FARM DEVELOPMENT

02/03-0075 TROPICAL RIVERS, AQUATIC HABITATS, LUQUILLO EXPERIMENTAL FOREST, NITRIFICATION, PUERTO RICO, AMMONIUM UPTAKE, WATER POLLUTION

02/03-0097 TROPICAL SAVANNA ECOSYSTEMS, SAVANNA VEGETATION, CONSERVATION INITIATIVES, SOUTH AMERICAN ECOSYSTEMS, CERRADO, BIODIVERSITY

02/03-0981 TROPICAL SEAS, EL NINO, OCEAN CURRENTS, CORAL REEF DECAY, PALAU, MICRONESIA'S CORALS, WATER TEMPERATURE, CONSERVATION EFFORTS, BLEACHED CORALS

02/03-1239 TROPICAL SNAKES, GAPE-LIMITED PREDATORS, FORDONIA LEUCOBALIA, GERARDA PREVOSTIANA, PREY CONSUMPTION, SNAKE FEEDING BEHAVIOR, FEEDING MECHANISMS, REPTILES

02/03-0634 TROPICAL SPIDERS, MYRMARACHNE PLATALEOIDES, PORTIA FIMBRIATA, SEXUAL DIMORPHISM, SPEAR-JAWED JUMPING SPIDERS, SPIDER BEHAVIOR, THORELLIOLA ENSIFERA, JUMPING SPIDERS

02/03-1884 TROPICAL TREES, BRITISH VIRGIN ISLANDS, CONSERVATION STATUS, ENDANGERED SPECIES, HABITAT, GROWTH RATE, TREE POPULATION INCREASE, MALLOW, SIDA EGGERSII, ISLAND HABITATS

02/03-2352 TROPONIN MARKERS, SEX-DIFFERENTIATED PATIENT OUTCOMES, INVASIVE TREATMENTS, ANGIOGRAPHY, TIROFIBAN, INTRACORONARY STENTS, ACUTE CORONARY SYNDROME (ACS), CARDIOVASCULAR DISEASE, EARLY INVASIVE MANAGEMENT STRATEGY

02/03-2527 TROPOSPHERE, BROMINE, MERCURY DEPLETION EVENTS, REACTIVE GASEOUS MERCURY, POLAR TROPOSPHERE, AIR POLLUTION, ANTARCTIC SUMMER

02/03-0086 TROPOSPHERIC OZONE DEPLETION, AMAZON BASIN, NATIONAL AERONAUTICS AND SPACE ADMINISTRATION (NASA), TROPICAL RAINFALL MEASURING MISSION (TRMM), LARGE-SCALE BIOSPHERE ATMOSPHERE EXPERIMENT (LBA) IN AMAZONIA, FOREST ECOSYSTEMS, BRAZILIAN AMAZON FOREST, OZONE DYNAMICS, DEFORESTATION

02/03-2172 TROUT CONSERVATION, YELLOWSTONE NATIONAL PARK, CUTTHROAT TROUT, INVASIVE SPECIES

02/03-0388 TROUT INTRODUCTION, GARTER SNAKES, PREDATOR-PREY RELATIONSHIPS, AMPHIBIANS, AQUATIC ECOSYSTEMS, SIERRA NEVADA LAKES, AMPHIBIAN POPULATION DECLINES

02/03-0934 TRUE BUGS, INSECT BEHAVIOR, APHIDS, SAP-SUCKING INSECTS, COLONIAL APHIDS

02/03-0335 TRUNK, RESPIRATORY SYSTEM MODIFICATIONS, PRESSURE ADAPTATIONS, AQUATIC ORIGINS, SNORKELING WITH TRUNK, PLEURAL SPACE, ANIMAL BEHAVIOR, DIAPHRAGM THICKNESS, LUNG PHYSIOLOGY, ELEPHANT TRAITS

02/03-2392 TRUTH IN ADVERTISING, CLINICAL TRIALS, DRUG ADVERTISING, MEDICAL INFORMATION DISSEMINATION

02/03-0553 TRYPANOSOMA CRUZI, CHAGAS DISEASE, INFECTED DONOR ORGANS, TRANSPLANTATION COMPLICATIONS, CHAGASIC MYOCARDITIS, BLOOD DONOR INFECTIONS, SCREENING TESTS, TRIATOMINE BUG

02/03-2133 TRYPANOSOMA CRUZI, CANCER CURE, CHAGAS DISEASE, MEDICAL DISCOVERIES, BOOK REVIEW

02/03-0105 TRYPANOSOMES, GLOSSINA, SLEEPING SICKNESS, FLORISSANT FOSSIL RECORD, OLIGOCENE, INFECTIOUS DISEASE, EVOLUTION OF TSETSE FLIES, TSETSE FLIES, NAGANA

02/03-0744 TRYPTOPHAN TRANSPORTERS, TUTB GENE, TPL GENE, TYROSINE TRANSPORTER, L-TYROSINE, ERWINIA HERBICOLA, GENE EXPRESSION, PROTEIN FUNCTIONS, BACTERIAL GENE ANALYSIS

02/03-2431 TSAATAN PEOPLE, DARKHAT VALLEY, MONGOLIA, REINDEER DOMESTICATION, CLIMATE CHANGE, RANGIFER TARANDUS, LICHENS, FOOD SOURCE

02/03-0025 TSAVO LIONS, AFRICAN NATIONAL PARKS, KENYA, SERENGETI LIONS, MANELESS TRAIT, ANIMAL BEHAVIOR, LION AGGRESSION

02/03-0105 TSETSE FLIES, GLOSSINA, SLEEPING SICKNESS, FLORISSANT FOSSIL RECORD, OLIGOCENE, INFECTIOUS DISEASE, EVOLUTION OF TSETSE FLIES, TRYPANOSOMES, NAGANA

02/03-1572 TSUGA SPECIES, DISEASE RESISTANCE TRAITS, WOOLLY ADELGID PEST, HYBRIDIZATION, MOLECULAR MARKERS, AMPLIFIED FRAGMENT-LENGTH POLYMORPHISM (AFLP), HEMLOCK TREES, ADELGES TSUGAE, DEOXYRIBONUCLEIC ACID (DNA) FINGERPRINTING, TREE HYBRIDS

02/03-1940 TUBERCULOSIS (TB), TRIACYLGLYCEROL (TAG), MYCOBACTERIAL LIPIDS, STORAGE LIPIDS, AEROBIC BACTERIA, INTRACELLULAR LIPOPHILIC INCLUSION (ILI), LEPROSY

02/03-2640 TUBERCULOSIS (TB), AFRICAN CHILDREN, NECROPSY, RESPIRATORY DISEASES, INFECTION IN HIV-1-POSITIVE CHILDREN, MULTIPLE-CAUSE RESPIRATORY INFECTION, HUMAN IMMUNODEFICIENCY VIRUS (HIV)

02/03-0511 TUBERCULOSIS (TB), MULTIDRUG-RESISTANT TUBERCULOSIS (MDR TB), WORLD HEALTH, DRUG-RESISTANT TUBERCULOSIS, PANDEMICS, MYCOBACTERIUM TUBERCULOSIS

02/03-1941 TUBERCULOSIS (TB), MYCOBACTERIUM TUBERCULOSIS, BACILLUS CALMETTE QUERIN (BCG) VACCINE, NRAMP1 GENE LOCUS, ADHESION/INTEGRIN UP-REGULATION, T-CELL FAILURE, T LYMPHOCYTES, ATTENUATED BACILLUS VACCINE

02/03-2332 TUBERCULOSIS (TB), INDIAN REVISED NATIONAL TUBERCULOSIS CONTROL PROGRAM, WORLD HEALTH ORGANIZATION, INFECTIOUS DISEASES

02/03-2341 TUBERCULOSIS (TB), IMMIGRANT POPULATION, CENTERS FOR DISEASE CONTROL AND PREVENTION (CDC), REGION-SPECIFIC DRUG RESISTANCE, UNITED STATES IMMIGRANT HEALTH

02/03-1733 TUBERCULOSIS (TB) PREVENTION, VACCINE DEVELOPMENT, MYCOBACTERIUM TUBERCULOSIS, LUNG DISEASES, RESPIRATORY DISEASE, PANTOTHENATE MUTATIONS, GENETIC ENGINEERING, PANC GENE

02/03-0473 TUBERCULOSIS (TB) TRANSMISSION, NEW YORK CITY, LATENT TUBERCULOSIS, DEOXYRIBONUCLEIC ACID (DNA) FINGERPRINTING, SPOLIGOTYPING

02/03-2327 TUBERCULOSIS (TB) TRANSMISSION, GENOTYPING, EPIDEMIOLOGY, INFECTION TRACKING, MYCOBACTERIUM TUBERCULOSIS, INFECTIOUS DISEASES, PUBLIC HEALTH, CHILDHOOD TB

02/03-2328 TUBERCULOSIS (TB) TRANSMISSION, MYCOBACTERIUM TUBERCULOSIS, HOMELESSNESS AND DISEASE RISK, GENOTYPING, DEOXYRIBONUCLEIC ACID (DNA) FINGERPRINTING, PUBLIC HEALTH

02/03-2119 TUBERCULOSIS (TB) TREATMENT, SEQUELLA GLOBAL TUBERCULOSIS FOUNDATION, WORLD HEALTH, DEVELOPING COUNTRIES, DRUG RESEARCH, FUNDING SOURCES, INFECTIOUS DISEASES, ONE WORLD HEALTH, TB ALLIANCE, DOCTORS WITHOUT BORDERS

02/03-2031 TUBERCULOUS MENINGITIS, MENINGITIS, MYCOBACTERIUM TUBERCULOSIS, DIAGNOSTIC TESTING OPTIONS

02/03-0628 TUBERS, DANDELIONS, MICROSERIS LANCEOLATA, MURNONG, NATIVE DANDELIONS, AUSTRALIA, YAM DAISIES, DISTINCT DISTRIBUTION, FLOWERING PLANTS

02/03-1582 TUBIFEX TUBIFEX WORM, RAINBOW TROUT, WHIRLING DISEASE, TRIACTINOMYXON (TAM), PARASITIC INFECTIONS, FISH DISEASES, LIFE CYCLES

02/03-1356 TUFTED CELLS, GAMMA-AMINOBUTYRIC ACID (GABA), NERVE TRANSMISSION, SHUNTING INHIBITION, MITRAL CELLS, OLFACTORY BULB, GLOMERULUS, PERIGLOMERULAR CELLS, INHIBITORY GRANULE CELLS, SENSES, SYNAPTIC TRANSMISSION

02/03-2163 TUFTED TITMOUSE, BLACK-CRESTED TITMOUSE, BIRD INVENTORY, CHECK-LIST OF NORTH AMERICAN BIRDS, AMERICAN ORNITHOLOGISTS UNION (AOU), REPRODUCTIVE ISOLATION, SPECIES CRITERIA, TITMOUSE, PARUS BICOLOR, BAEOLOPHUS SPECIES

02/03-0173 TULAREMIA, CENTERS FOR DISEASE CONTROL AND PREVENTION (CDC), ZOONOTIC DISEASES, FRANCISELLA TULARENSIS, FEBRILE ILLNESS, RABBIT FEVER, DEERFLY FEVER

02/03-0047 TULIPA SPECIES, NARCISSUS SPECIES, CUT FLOWERS, PERENNIALIZATION, BULB CULTIVATION, FLOWERING PLANTS, GREAT PLAINS, PLANT GROWTH CONDITIONS

02/03-0205 TUMOR ANGIOGENESIS, CYTOKINES, GROWTH FACTORS, KAPOSI'S SARCOMA (KS) REGRESSION, HERPESVIRUS, HUMAN IMMUNODEFICIENCY VIRUS (HIV) INFECTION, ANTI-ANGIOGENIC COMPOUNDS, PROTEASE INHIBITORS, INDINAVIR, SAQUINAVIR, OPPORTUNISTIC INFECTIONS

02/03-2642 TUMOR-ASSOCIATED ANTIGEN (TAA), T CELLS, IMMUNOTHERAPY, ANTITUMOR ACTIVITY

02/03-0202 TUMOR-ASSOCIATED ANTIGEN (TAA), IMMUNOTHERAPY, HUMAN LEUKOCYTE ANTIGEN (HLA) CLASS I MOLECULES, CYTOTOXIC T LYMPHOCYTE (CTL), NATURAL KILLER (NK) CELLS, CANCER TREATMENT

02/03-1442 TUMOR BLOOD SUPPLY, ONCOLOGY, NANOPARTICLE DRUG CARRIERS, CANCER TREATMENTS, ANGIOGENESIS, RAF-1 GENE, GENE THERAPY, CANCER TREATMENT, BLOOD VESSEL GROWTH

02/03-1988 TUMOR CELL APOPTOSIS, NON-HODGKIN'S LYMPHOMA, MONOCLONAL ANTIBODIES, RADIOIMMUNOTHERAPY, RADIOISOTOPES, RADIOIMMUNOCONJUGATES, CROSSFIRE EFFECT, CANCER THERAPY, IMMUNOGLOBULINS

02/03-0419 TUMOR CELL ISOLATION, PATHOLOGENESIS, MICRODISSECTION, LASER CAPTURE MICRODISSECTION (LCM), MOLECULAR ANALYSIS OF DISEASE, ONCOLOGY, COMPLEMENTARY DEOXYRIBONUCLEIC ACID (DNA) ANALYSIS, CELLULAR FUNCTION IN DISEASE, CANCER PROTEOMICS

02/03-1113 TUMOR CELL LINES, MURINE MODELS OF NB, XENOGRAFTS, NEUROBLASTOMA (NB), CANCER MODELS, RIBONUCLEASE PROTECTION ASSAY (RPA), IN VIVO CANCER MODELS, ORTHOTOPIC TUMORS, HETEROTOPIC TUMORS

02/03-1391 TUMOR DEVELOPMENT, MUTATIONS, MITOCHONDRIAL DEOXYRIBONUCLEIC ACID (MTDNA), CARCINOGENESIS, CANCER CAUSES

02/03-0476 TUMOR DIAGNOSIS, PARAGANGLIOMA TUMORS, GERMLINE MUTATIONS, RET GENE, VON-HIPPEL DISEASE, VHL GENE, SUCCINATE DEHYDROGENASE SUBUNIT D (SDHD), HEREDITARY DISEASES, GENETIC TESTING, PHEOCHROMOCYTOMA TUMORS

02/03-0723 TUMOR FORMATION, CANCER/BREAST, BRCA GENE, GENE FUNCTIONS, BREAST CANCER SUSCEPTIBILITY, DEOXYRIBONUCLEIC ACID (DNA) DAMAGE, OVARIAN CANCER, CANCER/OVARIAN, PROTEIN RESPONSE SYSTEM

02/03-0734 TUMOR FORMATION, NF1 GENE, CENTRAL NERVOUS SYSTEM TUMORS, SCHWANN CELLS, HAPLOINSUFFICIENCY, CONGENITAL CANCERS, NEURODEGENERATIVE DISEASES, CANCER CAUSES, NEUROFIBROMA

02/03-1696 TUMOR FORMATION, GLANDULAR EPITHELIUM, CELL PROLIFERATION, MAMMARY GLAND TISSUE, APOPTOSIS, BREAST CANCER, CANCER/BREAST

02/03-0118 TUMOR GROWTH, CANCER/BRAIN, MALIGNANT GLIOMAS, CHILDREN'S CANCER GROUP STUDY, P53 PROTEIN OVEREXPRESSION, GENE MUTATIONS, SURVIVAL RATES, TP53 GENE, BRAIN CANCER

02/03-0176 TUMOR GROWTH, PHOSPHATIDYLSERINE, CANCER TREATMENT, ANNEXIN, ANGIOGENESIS, TEST PROCEDURES

02/03-1748 TUMOR GROWTH, APOPTOSIS, LEUKEMIA, LYMPHOID LEUKEMIA, CANCER/LEUKEMIA, BURKITT'S LYMPHOMA

Keyword Index

02/03-0214 TUMORICIDAL TREATMENT ADVANCEMENTS, CANCER/PROSTATE, CANCER/BREAST, KIDNEY CANCER, PROSTATE CANCER, BREAST CANCER, RADIOFREQUENCY ABLATION (RFA), CRYOSURGERY, EXTERNAL BEAM RADIATION, INTRAOPERATIVE RADIOTHERAPY, CANCER/KIDNEY

02/03-1426 TUMORIGENESIS, GENOMIC INSTABILITY, CHROMOSOMAL ABNORMALITIES, ANEUPLOIDY, DEOXYRIBONUCLEIC ACID (DNA) REPAIR, CANCER CAUSES, CELL DIVISION DEFECTS, TELOMERIC DYSFUNCTION

02/03-1036 TUMORIGENESIS, GENOMIC INSTABILITY, CANCER PREDISPOSITION, ANEUPLOIDY, DEOXYRIBONUCLEIC ACID (DNA) DAMAGE, MUTANT GENES, COLON CANCER, CANCER/COLON

02/03-1729 TUMORIGENESIS, CANCER/SKIN, ONCOGENESIS, CYCLIN-DEPENDENT KINASE 4 (CDK4), RAS PROTEIN, CYCLIN D1, PROTEIN INTERACTIONS, SKIN CANCER

02/03-1930 TUMORIGENESIS, APOPTOSIS, MYC, P53 TUMOR SUPPRESSOR, CYCLIN-DEPENDENT KINASE (CDK) INHIBITORS, DEOXYRIBONUCLEIC ACID (DNA) DAMAGE RESPONSE, CYTOSTATIC EFFECT, CELL DEATH, PROTEIN INHIBITORS, TRANSCRIPTION FACTORS

02/03-1931 TUMORIGENESIS, CANCER, NKG2D RECEPTORS, T CELLS, MICA, IMMUNE SYSTEM MOBILIZATION, LIGANDS, ONCOLOGY, PERIPHERAL BLOOD MONONUCLEAR CELL (PBMC)

02/03-1942 TUMORIGENESIS, APOPTOSIS, EXTRACELLULAR MATRIX, EPITHELIAL CELLS, CANCER TREATMENT, CELL-ADHESION RECEPTORS, CHEMOTHERAPY-INDUCED APOPTOSIS, BASEMENT MEMBRANE

02/03-2042 TUMORIGENESIS, TUMOR SUPPRESSOR PROTEINS, P53, CANCER, PIN1, APOPTOSIS INDUCTION, PHOSPHORYLATION OF P53, HDM2 PROTEIN, MALIGNANCY DEVELOPMENT

02/03-2317 TUMORIGENESIS, HAPLOINSUFFICIENCY EFFECT, ALLELE MUTATIONS, TUMOR SUPPRESSOR GENES, CHROMOSOMAL INSTABILITY, GENE MUTATIONS, ONCOLOGY

02/03-2006 TUMOR IMMUNITY, CANCER, PARANEOPLASTIC DISORDER (PND), NEURODEGENERATION, IMMUNOLOGICAL DISORDERS, BLOOD-BRAIN BARRIER

02/03-0462 TUMOR METASTASIS, CANCER SPREAD, VASCULAR ENDOTHELIAL GROWTH FACTOR-C (VEGF-C), LYMPH NODE INVOLVEMENT, FIBROSARCOMAS, METASTASIS, ONCOLOGICAL TREATMENT

02/03-2342 TUMOR NECROSIS FACTOR, APOPTOSIS, AUTOREACTIVE LYMPHOCYTE ACCUMULATION, IMMUNE TOLERANCE, AGONISTIC MONOCLONAL ANTIBODIES, MOUSE MODEL, THERAPEUTIC AGENTS, INTERFERON-Y

02/03-1688 TUMOR NECROSIS FACTOR-ALPHA, OXIDIZED LIPIDS, PHOSPHOLIPIDS, NICOTINAMIDE ADENINE DINUCLEOTIDE PHOSPHATE (NAPH) OXIDASE, INFECTIOUS AGENTS, LIPOPOLYSACCHARIDE, SEPSIS, IMMUNE SYSTEM, SYSTEMIC INFECTIONS, BACTERIAL INFECTIONS

02/03-1648 TUMOR PROGRESSION, CANCER/PROSTATE, EZH2, POLYCOMB GROUP PROTEINS, METASTASES, TRITHORAX (TRXG) GROUP PROTEINS, PROSTATE CANCER

02/03-2621 TUMOR PROGRESSION, CHEMOTHERAPY, COLORECTAL CANCER THERAPY, CANCER/COLORECTAL, INTERMITTENT TREATMENT

02/03-2309 TUMOR-REACTIVE T CELLS, CANCER REGRESSION, METASTATIC MELANOMA, IMMUNOTHERAPY, CANCER ANTIGEN IMMUNIZATION, LYMPHODEPLETION, MART-1 ANTIGEN, LYMPHOCYTES

02/03-1749 TUMOR REDUCTION, RADIATION THERAPY, X-RAY TREATMENTS, CANCER TREATMENTS, CHEMOTHERAPY

02/03-0237 TUMORS, HORMONE REPLACEMENT THERAPY (HRT), CANCER RISK, ESTROGEN, BREAST CANCER, LOBULAR BREAST CANCER, POST-MENOPAUSAL WOMEN, CANCER/BREAST

02/03-1809 TUMORS, FLESH-EATING TOXINS, PHOTODYNAMIC THERAPY (PDT), CANCER TREATMENT, PORPHYRIA, AUTOIMMUNE DISEASE

02/03-2018 TUMORS, PROSTATE CANCER, OSTEOLYTIC LESIONS, OSTEOBLASTIC LESIONS, PAMIDRONATE DISODIUM, ZOLEDONIC ACID, INTRAVENOUS BISPHOSPHONATES, SKELETAL-RELATED EVENT, METASTASES, BREAST CANCER

02/03-1361 TUMOR-SUPPRESSING GENES, RAD51 PROTEIN, DEOXYRIBONUCLEIC ACID (DNA) REPAIR, BRCA2 COOH-TERMINAL DOMAIN, BREAST CANCER (BRCA2) GENE, HOMOLOGOUS RECOMBINATION

02/03-2317 TUMOR SUPPRESSOR GENES, HAPLOINSUFFICIENCY EFFECT, ALLELE MUTATIONS, TUMORIGENESIS, CHROMOSOMAL INSTABILITY, GENE MUTATIONS, ONCOLOGY

02/03-1731 TUMOR SUPPRESSOR PROTEINS, CANCER/BREAST, CYTOPLASMIC RELOCALIZATION, BREAST CANCER, CYCLIN-DEPENDENT KINASE INHIBITOR, PHOSPHORYLATION, CELL CYCLE ARREST FAILURE, PROTEIN KINASE B, SERINE/THREONINE AKT PROTEIN KINASE B (AKT/PKB), P27KIP1

02/03-2042 TUMOR SUPPRESSOR PROTEINS, P53, TUMORIGENESIS, CANCER, PIN1, APOPTOSIS INDUCTION, PHOSPHORYLATION OF P53, HDM2 PROTEIN, MALIGNANCY DEVELOPMENT

02/03-0495 TUMOR TREATMENT, MALIGNANT GLIOMAS, CHEMOTHERAPY EFFECTS, NITROSOUREAS, RADIOTHERAPY, CANCER TREATMENTS, GLIOMAS, BRAIN CANCER, CANCER/BRAIN

02/03-1082 TUMOR TREATMENT, STRAWBERRY NAEVI, PULSED DYE LASERS (PDL), SKIN ATROPHY, HYPOPIGMENTATION, SOFT TISSUE TUMORS, CHILDHOOD HEMANGIOMAS

02/03-1982 TUMOR TREATMENT, GLIOMAS, CANCER/BRAIN, RADIOTHERAPY, COGNITIVE DECLINES, BRAIN CANCER

02/03-2649 TUMOR TREATMENT, GLIOBLASTOMA, MURINE MODELS, MEDULLOBLASTOMA, BRAIN CANCER THERAPY, CANCER/BRAIN, GENE MUTATIONS

02/03-1833 TUNDRA HABITAT, LEPUS ARCTICUS MONSTRABILIS, GREENLAND, ELLESMERE ISLAND, HERDING BEHAVIOR, HARE LIFE HISTORY, ARCTIC HARE

02/03-1968 TUNGSTONENZYME, ARCHAEA, HYPERTHERMOPHILIC MICROBES, PYROCOCCUS FURIOSIS, METABOLISM, ENZYMES

02/03-0733 TUNICATA, DEUTEROSTOMES, MITRATES, JAEKELOCARPUS OKLAHOMENSIS, CHORDATE ORIGINS, ECHINODERMS, COMPUTER X-RAY MICROTOMOGRAPHY, FOSSIL RECORD, PALEOBIOLOGY, TAXONOMIC RELATIONSHIPS

02/03-0403 TUNICATES, GENOMICS, SEA SQUIRTS, COMPARATIVE GENOMICS, VERTEBRATE DEVELOPMENT, CIONA INTESTINALIS, EVOLUTIONARY RELATIONSHIPS, DEVELOPMENTAL BIOLOGY

02/03-1038 TUNICATES, GENOME SEQUENCING, SEA SQUIRTS, COMPARATIVE GENOMICS, VERTEBRATE DEVELOPMENT, CIONA INTESTINALIS, EVOLUTIONARY LINEAGES

02/03-1560 TUNICATES, SEA SQUIRT NATURAL HISTORY, INVASIVE SPECIES, GENOME SEQUENCING, CHORDATES, CIONA, MARINE ANIMALS

02/03-0891 TUPAC AMARU, INCAN CIVILIZATIONS, MUMMIES, PERU, SOUTH AMERICA, ARCHAEOLOGICAL SITES, NATIVE AMERICAN CULTURES

02/03-1632 TUPELO TREES, SPATIAL PATTERNS, POPULATION MAPPING, SPATIOTEMPORAL DYNAMICS, ECOLOGICAL COUNT DATA, PLANT AND ANIMAL SPATIAL ASSOCIATIONS

02/03-0655 TURBULENCE WINDOW, SINKING PHYTOPLANKTON SPECIES, PHYTOPLANKTON, OCEAN CONDITIONS, LAKE ENVIRONMENTS, NUTRIENT CYCLING, POPULATION GROWTH BALANCE

02/03-2009 TURKEY, LISTERIA MONOCYTOGENES INFECTIONS, CHICKEN, PILGRIM'S PRIDE FOODS, LISTERIOSIS, PUBLIC HEALTH, FOOD RECALL

02/03-2146 TURMERIC RHIZOME EXTRACT, ANTIBACTERIAL PROPERTIES, CURCUMA LONGA, BACTERIAL INFECTION TREATMENT, DRUG DEVELOPMENT

02/03-0647 TURSIOPS TRUNCATUS, MARINE MAMMAL PROTECTION ACT OF 1972, NATIONAL MARINE FISHERIES SERVICE (NMFS), ATLANTIC-SPOTTED DOLPHIN, STENELLA FRONTALIS, BOTTLENOSE DOLPHINS, DOLPHIN CONSERVATION, MAMMAL RESCUE ORGANIZATIONS

02/03-0313 TURTLE BEHAVIOR, PREY DETECTION, PREDATOR-PREY INTERACTIONS, CHEMOSENSORY SIGNALS, ANIMAL BEHAVIOR, ALLIGATOR SNAPPING TURTLE, MACROCLEMYS TEMMINCKII

02/03-2140 TURTLE BEHAVIOR, MARINE TURTLES, PACIFIC OCEAN, LEATHERBACK TURTLES, WILDLIFE DECLINES

02/03-2466 TURTLE LIFE HISTORY, LOGGERHEAD TURTLE, CARETTA CARETTA, ATLANTIC OCEAN, MIGRATION STAGES, PELAGIC ENVIRONMENT, COASTAL HABITAT

02/03-0030 TURTLE LONGEVITY, AGING PROCESS OF TURTLES, BLANDING'S TURTLES, MIDLAND PAINTED TURTLES, SENESCENCE

02/03-0622 TURTLES, BOX TURTLES, TERRAPENE SPECIES, EASTERN BOX TURTLES, UPPER RESPIRATORY TRACT DISEASE (URTD), IRIDOVIRUSES, RANAVIRUS, MYCOPLASMA AGASSIZII, INFECTIOUS DISEASES, VIRAL INFECTIONS

02/03-0635 TURTLES, EASTERN BOX TURTLES, PATUXENT RESEARCH REFUGE, BOX TURTLES, WILDLIFE REFUGES, TERRAPENE CAROLINA CAROLINA, REPTILE POPULATIONS

02/03-2145 TURTLES, FRESHWATER HABITATS, DIVING BEHAVIOR, RHEODYTES LEUKOPS, EMYDURA MACQUARII, PRESSURES OF OXYGEN

02/03-2216 TURTLES, MORTALITY RATES, LAND TURTLES, POND TURTLES, ROADKILL, TRAFFIC VOLUME

02/03-0744 TUTB GENE, ERWINIA HERBICOLA, TPL GENE, TYROSINE TRANSPORTER, L-TYROSINE, TRYPTOPHAN TRANSPORTERS, GENE EXPRESSION, PROTEIN FUNCTIONS, BACTERIAL GENE ANALYSIS

02/03-1481 T WAVE, P WAVES, PR INTERVAL, CARDIAC ASSESSMENT, QRS COMPLEX, ST SEGMENT, ELECTROCARDIOGRAPHY, QT INTERVAL, U WAVE, VENTRICAL DEPOLARIZATION, ATRIAL DEPOLARIZATION

02/03-0863 TWINS, PREGNANCY, DIZYGOTIC TWIN SURVIVAL, EARLY PREGNANCY LOSS, CORPUS LUTEUM, REPRODUCTIVE HEALTH

02/03-1349 TWIN STUDIES, NATURE VERSUS NURTURE, GENE-ENVIRONMENT INTERACTIONS, IDENTICAL TWINS, DISEASE HERITABILITY

02/03-1207 TWO-HYBRID SCREENING, MOLECULAR BIOLOGY COURSE, YEAST TWO-HYBRID RESEARCH PROJECT, COLLEGE LABORATORY EXPERIMENTS, EDUCATIONAL BENEFITS

02/03-1722 TWO-STROKE ENGINES, MOTORCYCLE EXHAUST PARTICULATE (MEP), AIR POLLUTION, BENZENE, CYTOCHROME P-450-DEPENDENT MONOXYLGENASE SYSTEM, CARCINOGEN METABOLISM, TOXICOLOGIC RESPONSE, HUMAN HEALTH, BREAST CANCER, CANCER/BREAST

02/03-2184 TYMBAL MEMBRA¦;E, GREENGROCER, AUSTRALIA, CICADAS, SOUND PRODUCTION, CYCLOCHILA AUSTRALASIAE, INSECT SONGS

02/03-0169 TYPE 1 DIABETES, DIABETES COMPLICATIONS, DIABETIC KETOACIDOSIS (DKA), INCIDENCE RATES, PEDIATRIC DIABETES, HYPOGLYCEMIA, ACUTE, RISK FACTORS

02/03-0783 TYPE 1 DIABETES, GENETIC PREDISPOSITION, DISEASE PREVENTION, INSULIN, DRUG THERAPY, DIABETES PREVENTION

02/03-0171 TYPE 2 DIABETES, MICROVASCULAR ALTERATIONS, OPHTHALMOLOGICAL CHANGES, RETINAL ARTERIOLAR NARROWING, DIABETES PATHOGENESIS

02/03-0172 TYPE 2 DIABETES, CORONARY ARTERY DISEASE (CAD), DYSLIPIDEMIA, HYPERGLYCEMIA, HYPERTENSION, LOWER EXTREMITY REVASCULARIZATIONS, MACROVASCULAR COMPLICATIONS, PERIPHERAL ARTERIAL DISEASE (PAD), PLATELET FUNCTION IMPAIRMENT, DIABETES COMPLICATIONS, ATHEROSCLEROSIS

02/03-0186 TYPE 2 DIABETES, SEDENTARY LIFESTYLE, DIABETES PREVENTION PROGRAM RESEARCH GROUP, LIFESTYLE INTERVENTION, METFORMIN TREATMENT, NONINSULIN DEPENDENT DIABETES, DISEASE PREVENTION

02/03-0226 TYPE 2 DIABETES, ADOLESCENT OBESITY, OBESITY, DIABETES, GLUCOSE TOLERANCE, INSULIN RESISTANCE, CHILDHOOD OBESITY

02/03-0525 TYPE 2 DIABETES, DIETARY PATTERNS, DIABETES PREVENTION, EATING PATTERNS, LIFESTYLE INTERVENTIONS, WESTERN DIETARY PATTERNS, METFORMIN

02/03-0543 TYPE 2 DIABETES, OBESITY, INSULIN RESISTANCE SYNDROME, CORONARY ARTERY RISK DEVELOPMENT IN YOUNG ADULTS (CARDIA) STUDY, DAIRY CONSUMPTION, DIABETES, YOUNG ADULTS

02/03-0813 TYPE 2 DIABETES, ALZHEIMER'S DISEASE, AMYLOIDOSIS, AMYLOID P COMPONENT, PROTEIN FOLDING

02/03-0874 TYPE 2 DIABETES, BODY MASS INDEX (BMI), DIABETES RISKS FACTORS, GESTATIONAL DIABETES MELLITUS (GDM), LOW BIRTH WEIGHT RELATED TO GDM, PREGNANCY COMPLICATIONS, BIRTH WEIGHT, WOMEN'S HEALTH

02/03-2064 TYPE 2 DIABETES, INSULIN-RESISTANCE SYNDROME, POLYCYSTIC OVARY SYNDROME, PANCREATIC CELLS, BLOOD SUGAR, LIFESTYLE CHANGES, DRUG TREATMENT, DIABETES, METABOLIC SYNDROME

02/03-2386 TYPE 2 DIABETES, NUT CONSUMPTION, DIABETES, CORONARY HEART DISEASE, WOMEN'S HEALTH, DIET MODIFICATION, NUTRITION, PEANUT BUTTER

02/03-2637 TYPE 2 DIABETES, INSULIN RESISTANCE, OBESITY RISKS, C-JUN N-TERMINAL KINASE (JNK), DIABETES MELLITUS

02/03-2698 TYPE 2 DIABETES, UNSATURATED FATS, DIET, DIABETES PREVENTION, NUT CONSUMPTION, PEANUTS, LEGUMES

02/03-0780 TYPE 2 DIABETES, INSULINLIKE GROWTH FACTOR BINDING PROTEINS (IGFBPS), GLUCOSE TOLERANCE, DISEASE PREVENTION, NUTRITION, GROWTH HORMONE, DIABETES

02/03-0492 TYPE 2 DIABETES, FATTY ACIDS, MATURITY-ONSET DIABETES OF THE YOUNG (MODY), DIABETES, OBESITY AND DIABETES

02/03-1140 TYPE 2 DIABETES, ADULT-ONSET DIABETES, DIABETES RISKS, DIOXIN EXPOSURE, VIETNAM VETERANS AND DIOXIN EXPOSURE, AGENT ORANGE, BLOOD SUGAR, HERBICIDES, DIET MODIFICATIONS, FAT REDUCTION

02/03-2325 TYPE 2 DIABETES MELLITUS, CAFFEINE, COFFEE CONSUMPTION, INSULIN SENSITIVITY, DIET AND HEALTH, GLUCOSE METABOLISM

02/03-2583 TYPE-2 IMMUNITY, INNATE IMMUNITY, ADAPTIVE IMMUNITY, T-HELPER 2 (TH2) CELLS, IMMUNE SYSTEM, INFLAMMATORY RESPONSE, ASTHMA, DEGRANULATION, EOSINOPHIL DEGRANULATION, PARASITIC INVASION, INTERLEUKIN-4 (IL-4)

02/03-1324 TYPE IV SECRETION SYSTEM, CONJUGAL TRANSFER, AGROBACTERIUM TUMEFACIENS, TRANSFERRED DEOXYRIBONUCLEIC ACID (T-DNA), ESCHERICHIA COLI, PLANT GENOMICS, VIRULENCE PROTEINS, BACTERIAL INFECTIONS

02/03-0082 TYPHA DOMINGENSIS, EVERGLADES, CLADIUM JAMAICENSE, RHYNCHOSPORA, ELEOCHARIS, AMARANTHUS AUSTRALIS, SEEDBANK COMPOSITION, PLANT

COMMUNITIES, STORMWATER TREATMENT AREAS, WATER CONSERVATION AREAS, SEEDLING EMERGENCE ASSAYS

02/03-1939 TYPHIMURIUM CONSTRUCT, SEROVARS, SALMONELLA ENTERICA SEROVAR, INFECTIOUS BACTERIA BIOENGINEERING, T7 RNA POLYMERASE, SB300A#1, GENE EXPRESSION, RIBONUCLEIC ACID (RNA)

02/03-0156 TYPOLOGY, TRANSFORMATIONAL ANALYSIS, CLADISTICS, PHYLOGENETIC SYSTEMATICS, EVOLUTIONARY LINEAGES, BIRD ORIGINS, THEROPOD DINOSAURS, TAXONOMY, LINNAEAN GROUPINGS

02/03-0161 TYRANNOSAURUS, FOSSILIZED FOOTPRINTS, DINOSAUR LOCOMOTION, THEROPODS, MOBILITY MODEL

02/03-0604 TYRANNOSAURUS REX, CHICAGO FIELD MUSEUM OF NATURAL HISTORY, NATURAL HISTORY MUSEUMS, MUSEUM EXHIBITS, DIORAMAS

02/03-0153 TYRANNOSAURUS REX SKELETONS, EXTINCTION OF DINOSAURS, MICRO-SITES, BADLANDS OF EASTERN MONTANA, DINOSAURS, TRICERATOPS, EDMONTOSAURUS

02/03-0211 TYROSINE KINASES, LEUKEMIA, INTERFERON RESISTANCE, CHRONIC MYELOGENOUS LEUKEMIA (CML), IMATINIB MESYLATE

02/03-1654 TYROSINE KINASES, CENTRAL NERVOUS SYSTEM (CNS), NEUTROPHINS, BRAIN-DERIVED NEUTROPHIC FACTORS, NEUTROPHIN-4/5, SH-SY5Y, TETRODOTOXIN-INSENSITIVE VOLTAGE-GATED SODIUM CHANNELS, LIGAND-GATED SODIUM CHANNELS, NEURON MEMBRANE DEPOLARIZATION, NAV1.9

02/03-0744 TYROSINE TRANSPORTER, TUTB GENE, TPL GENE, ERWINIA HERBICOLA, L-TYROSINE, TRYPTOPHAN TRANSPORTERS, GENE EXPRESSION, PROTEIN FUNCTIONS, BACTERIAL GENE ANALYSIS

02/03-0838 UBIQUINONE, CARDIOTOXICITY FOLLOWING CHEMOTHERAPY, CHEMOTHERAPY, HEART DISEASE TREATMENT, CANCER TREATMENT, COENZYME Q-10 (COQ-10), ANTIOXIDANTS, NUTRITIONAL SUPPLEMENTS

02/03-0408 UBIQUITIN, TRANSCRIPTION REGULATION, RIBONUCLEIC ACID (RNA) POLYMERASE II (POL II), UBIQUITIN-DEPENDENT PROTEOLYSIS PATHWAY, E3 LIGASE, PROTEASOME, TRANSCRIPTION ACTIVATION DOMAIN

02/03-1678 UBIQUITIN, PROTEIN DEGRADATION, RING PROTEINS, HECHT PROTEINS, COP9 COMPLEX, RUB/NEDD8 PROTEIN, UBIQUITIN-PROTEASOME PATHWAY, E3 PROTEIN, PROTEOLYSIS, PLANT DEVELOPMENT, ARABIDOPSIS

02/03-0748 UBIQUITINATED PROTEINS, ANTIGEN-PRESENTING CELLS, CYTOSOLIC STRUCTURES, DENDRITIC CELL AGGRESOME-LIKE INDUCIBLE STRUCTURES (DALIS), IMMUNE RESPONSES, TRANSIENT AGGREGATION, AGGRESOMES, CELL MATURATION

02/03-0408 UBIQUITIN-DEPENDENT PROTEOLYSIS PATHWAY, TRANSCRIPTION REGULATION, RIBONUCLEIC ACID (RNA) POLYMERASE II (POL II), UBIQUITIN, E3 LIGASE, PROTEASOME, TRANSCRIPTION ACTIVATION DOMAIN

02/03-2247 UBIQUITIN-LIGASE SCF PROTEOSOME PATHWAY, MOLECULAR CLOCK, FRUIT FLY, PERIOD PROTEIN, TIMELESS PROTEIN, CIRCADIAN CLOCK, F-BOX/WD40 PROTEIN, PHOSPHORYLATION, DROSOPHILA MELANOGASTER, SLIMB (SLMB) GENE

02/03-1678 UBIQUITIN-PROTEASOME PATHWAY, PROTEIN DEGRADATION, RING PROTEINS, HECHT PROTEINS, COP9 COMPLEX, RUB/NEDD8 PROTEIN, UBIQUITIN, E3 PROTEIN, PROTEOLYSIS, PLANT DEVELOPMENT, ARABIDOPSIS

02/03-2587 UBIQUITIN-PROTEASOME PATHWAY, SLIMB PROTEIN, F-BOX/WD40-REPEAT PROTEINS, PROTEIN PHOSPHORYLATION, CIRCADIAN CLOCK, DOUBLETIME ENZYME (DBT), PERIOD (PER) PROTEIN, GENE MUTATIONS

02/03-1105 ULCER COMPLICATIONS, ASPIRIN USE, LANSOPRAZOLE, PROTON-PUMP INHIBITOR THERAPY, HELICOBACTER PYLORI, BACTERIAL INFECTIONS, STOMACH ULCERS

02/03-0765 ULCERS, CANCER, INFECTIOUS DISEASES, CARDIOVASCULAR DISEASE, HEART DISEASE, ASTHMA, MULTIPLE SCLEROSIS, HELICOBACTER PYLORI, HUMAN PAPILLOMAVIRUS (HPV), CHLAMYDIA

02/03-2350 ULCERS, HELICOBACTER PYLORI, GASTRITIS, INFECTIOUS PROCESSES, BACTERIAL INFECTIONS, EXTRACELLULAR MATRIX (ECM) PROTEINS

02/03-1973 ULTRABITHORAX (UBX), EVOLUTION, INSECT LEG EVOLUTION, DEVELOPMENTAL EVOLUTION, HOX REGULATORY PROTEINS

02/03-0154 ULTRABITHORAX (UBX) HOX PROTEINS, HEXAPODS, INSECT EVOLUTION, EVOLUTIONARY MECHANISMS, MOLECULAR BASIS OF ADAPTATIONS, BODY PLAN EVOLUTION, ABDOMINAL A HOX PROTEINS, HOX PROTEINS, ARTEMIA, DROSOPHILA, GENETIC SEQUENCES

02/03-0264 ULTRASENSITIVE TECHNOLOGY, NANOBIOTECHNOLOGY, DIP PEN LITHOGRAPHY, DISEASE DIAGNOSIS, DEOXYRIBONUCLEIC ACID (DNA) READING, MICROCHIP USES

02/03-0180 ULTRASOUND, NONINVASIVE SURGERY, SURGICAL TECHNIQUES, HIGH-INTENSITY FOCUSED ULTRASOUND (HIFU), ACOUSTIC STREAMING

02/03-1762 ULTRASOUND, HIGHLY ACTIVE ANTIRETROVIRAL THERAPY (HAART), CD4 CELL NUMBERS, THYMUS SIZE, IMMUNE RECOVERY, COMPUTED TOMOGRAPHY (CT) SCANNING, HUMAN IMMUNODEFICIENCY VIRUS (HIV) INFECTION, SONOGRAPHY

02/03-1797 ULTRASOUND, IN VITRO FERTILIZATION, EMBRYO TESTING, COMPARATIVE GENOMIC HYBRIDIZATION, AMNIOCENTESIS, CHORIONIC VILLUS SAMPLING, PRENATAL TESTING, GENETIC SCREENING, NICOLAIDES NUCHAL TRANSLUCENCY TEST

02/03-1773 ULTRASOUND-GUIDED ESWT, EXTRACORPOREAL SHOCK WAVE THERAPY (ESWT), PLANTAR FASCIITIS, MUSCULOSKELETAL PROBLEMS, HEEL PAIN, PLANTAR FASCIITIS, SHOCK WAVE THERAPY, BONE SPURS, FOOT DISORDERS

02/03-2218 ULTRAVIOLET-B (UV-B) RADIATION, CALIFORNIA AMPHIBIANS, SPATIAL ANALYSIS STRATEGY, WIND-BORNE PESTICIDES, HABITAT DESTRUCTION, AMPHIBIAN POPULATION DECLINE, CLIMATE CHANGE, PESTICIDE CONTAMINATION

02/03-1709 ULTRAVIOLET (UV) LIGHT, FOLATE, FOLIC ACID, MELANIN, SKIN COLOR EVOLUTION, VITAMIN D3, EVOLUTIONARY ADAPTATIONS

02/03-2189 ULTRAVIOLET (UV) LIGHT SENSITIVITY, PREDATORS, LANIUS EXCUBITOR, PASSERINE BIRDS, SHRIKES, SCENT MARKS, RAPTORS, PREY LOCATION, BIRD BEHAVIOR, GREAT GRAY SHRIKE

02/03-0687 ULTRAVIOLET (UV) RADIATION, ENVIRONMENTAL MERCURY, POLAR ENVIRONMENT, REACTIVE GASEOUS MERCURY, MERCURY DEPLETION EVENTS, SEA ICE

02/03-2450 ULTRAVIOLET (UV) RADIATION, AMPHIBIANS, FROG DEVELOPMENT, TREMATODES, POLLUTED WATER, WATER POLLUTION, METHOPRENE, DEFORMED FROGS, ENVIRONMENTAL DISTURBANCES

02/03-1182 ULTRAVIOLET (UV) RADIATION, FOLATES, MELANIN, VITAMIN D, HUMAN EVOLUTION, ENVIRONMENTAL FACTORS, SKIN PIGMENTATION

02/03-1624 ULTRAVIOLET (UV) RADIATION, RED PIGMENTS, ANTHOCYANINS, CHLOROPHYLL, ANTIOXIDANTS, LEAF COLOR, FREE RADICALS, COLOR CHANGES

02/03-2510 ULTRAVIOLET (UV) RADIATION, OZONE LAYER DEPLETION, STRATOSPHERE, CHLOROFLUOROCARBON (CFC), MONTREAL PROTOCOL IN SUBSTANCES THAT DEPLETE THE OZONE LAYER

02/03-1137 ULTRAVIOLET (UV) RAYS, SKIN CANCER, SUNSCREENS, ZINC OXIDE, TITANIUM DIOXIDE, SUN PROTECTION FACTOR (SPF)

02/03-1253 ULTRAVIOLET (UV) VISION, TETRAO TETRIX, BILBERRIES, BLACK GROUSE, UV-VISION IN FORAGING, BIRD BEHAVIOR, COLOR MORPHS

02/03-1291 ULUGURU MOUNTAINS, BIODIVERSITY, EXTINCTION RISKS, TANZANIA, AFRICA, FOREST LOSS, ENDEMIC SPECIES

02/03-0440 UMAMI RECEPTOR, AMINO-ACID TASTE RECEPTOR, TASTE RECEPTORS, L-AMINO ACIDS, SAC NON-TASTER ALLELE, HETEROMERIC RECEPTORS

02/03-0108 UMBILICAL CORD BLOOD (UCB), CYTOKINES, BONE MARROW STROMAL STEM CELL (BMSSC), ADHESION RECEPTORS, CD34+ CELLS, CELL ENGRAFTMENT, STEM CELL TRANSPLANTATION, EX VIVO CELL EXPANSION, EXPANDED STEM CELL POPULATIONS

02/03-0949 UMBRELLA SPECIES, SMITHSONIAN INSTITUTION, GIANT PANDA, CHINA WILDLIFE CONSERVATION ASSOCIATION, ASIA TRAIL EXHIBIT, NATIONAL ZOOLOGICAL PARK, ANIMAL BEHAVIOR, PANDA NATURAL HISTORY, CAPTIVE BREEDING

02/03-2608 UNBIASED EVOLUTION, STATISTICAL EVALUATION, BODY SIZE DISTRIBUTION, EVOLUTIONARY TRENDS, BIRD BODY SIZE

02/03-0602 UNCONSCIOUS MENTATION, PSYCHOANALYSIS, OBSERVATIONAL METHODS, FREUD/SIGMUND, REPRESSION

02/03-0913 UNCONSCIOUS MIND, SUBCONSCIOUS THOUGHT, HUMAN EMOTION, PHILOSOPHY, THINKING, NEUROLOGICAL CONCEPTS, SENSE OF SELF, BRAIN SUBSYSTEMS, BOOK REVIEWS

02/03-0592 UNCOUPLING PROTEINS, ADENOSINE TRIPHOSPHATE (ATP), WEIGHT LOSS, BROWN FAT, HORMONES, THERMOGENESIS, BODY FAT

02/03-1151 UNDERCOOKED FOODS, CAMPYLOBACTER JEJUNI INFECTION, ESCHERICHIA COLI, FOOD-BORNE ILLNESS, BACTERIAL CONTAMINATION, UNPASTEURIZED FOODS, SALMONELLA, DISEASE COMPLICATIONS, REACTIVE ARTHRITIS

02/03-2743 UNDERGROUND COMMUNITY, EROSION, COMPOSTING TECHNIQUES, SUBTERRANEAN LIFE, MICROBES, BOOK REVIEW, SOIL ORGANISMS

02/03-2726 UNDERGROUND LABORATORY, NEUTRINO DETECTION, EARTHLAB, SUBSURFACE RESEARCH, HYDROGEOLOGY, GEOLOGICAL OBSERVATIONS, LIFE SCIENCE, HOMESTEAD MINE

02/03-1605 UNDERSEA GEYSERS, BLACK SMOKERS, HYDROTHERMAL VENTS, INDIAN OCEAN VENTS, OCEAN FLOOR COMMUNITIES, PACIFIC OCEAN, SMOKERS, ATLANTIC OCEAN VENTS, CALDERAS, EXTREMOPHILES, BENTHIC ORGANISMS

02/03-0700 UNDERWATER WILDERNESS SANCTUARIES, NATIONAL PARKS, WILDLIFE SANCTUARIES, MARINE HABITATS, COMMERCIAL FISHING NO-TAKE ZONES, FISHING RESTRICTIONS, RECREATIONAL FISHING, CONSERVATION INITIATIVES

02/03-0446 UNDIFFERENTIATED CELLS, STEM CELLS (SC) DEVELOPMENT, POLYMERASE CHAIN REACTION (PCR), COLONY-FORMING UNIT OSTEOBLASTS, OSTEOPROGENITOR DIFFERENTIATION, COLONY ASSAYS, DEVELOPMENTAL PATHWAYS, GENE EXPRESSION PROFILES

02/03-1381 UNDIFFERENTIATED CELLS, EPITHELIAL REGENERATION, BONE MARROW TRANSPLANT (BMT), GASTROINTESTINAL EPITHELIA, HEMATOPOIETIC CELLS, FLUORESCENCE IN SITU HYBRIDIZATION (FISH)

02/03-1620 UNGURAHUA PALM, OENOCARPUS BATAUA, TROPICAL FOREST ECOSYSTEMS, INDIGENOUS PEOPLES, SUSTAINABLE HARVESTING, AMAZONIA ECONOMY

02/03-2715 UNIFIED THEORY OF PHYSICS, AMERICAN MUSEUM OF NATURAL HISTORY, GENERAL THEORY OF RELATIVITY, LIGHT WAVES, SPEED OF LIGHT, GRAVITY'S WARPING OF SPACE TIME, NOBEL PRIZE, PHYSICS, EINSTEIN/ALBERT

02/03-0178 UNIFORMED SERVICES UNIVERSITY OF THE HEALTH SCIENCES (USUHS), BARTONELLOSIS EPIDEMICS, PERU EPIDEMICS, EL NIÑO, NATIONAL AERONAUTICS AND SPACE ADMINISTRATION (NASA) GODDARD SPACE FLIGHT CENTER, VECTOR-BORNE INFECTIOUS DISEASES, CLIMATE VARIABILITY, PUBLIC HEALTH, LUTZOMYIA VERRUCARUM, SAND FLY

02/03-0795 UNIPOLAR DEPRESSIVE DISORDER, MINOR DEPRESSION, INSOMNIA, DEPRESSION DIAGNOSIS

02/03-2401 UNIQUE CRYSTALS, SNOWFLAKES, MOISTURE CONTENT, ACCUMULATION, COMPUTER MODELS, PRECIPITATION VARIABILITY, WEATHER FORECASTS

02/03-1601 UNITED KINGDOM, FOX-HUNTING BAN, ECOLOGICAL IMPACTS, POPULATION CONTROLS

02/03-0676 UNITED KINGDOM ECOLOGICAL POLICIES, ECOLOGICAL REPAIRS, ENVIRONMENTAL DAMAGE, HABITAT RESTORATION, FLOOD PREVENTION, PLANNED COASTAL RETREAT, RESTORATION PLANNING, COASTAL FLOODING, CONSERVATION MANAGEMENT

02/03-0299 UNITED NATIONS, HUMAN TRAFFICKING, INTERNATIONAL ORGANIZATION FOR MIGRATION, SLAVERY, AMNESTY INTERNATIONAL, SOCIAL JUSTICE

02/03-0223 UNITED NATIONS CHILDREN'S FUND (UNICEF), WORLD HEALTH ORGANIZATION (WHO), CHILDREN'S HEALTH, BACTERIAL INFECTIONS, WATER POLLUTION, DIARRHEA, RESPIRATORY INFECTIONS

02/03-0839 UNITED NATIONS CHILDREN'S FUND (UNICEF), WORLD HEALTH ORGANIZATION (WHO), IODINE DEFICIENCY DISORDER (IDD), INTERNATIONAL COUNCIL FOR CONTROL OF IODINE DEFICIENCY DISORDERS (ICCIDD), FETAL DISEASES, MENTAL RETARDATION, SALT SUPPLEMENTATION, HYPOTHYROIDISM, CRETINISM

02/03-0377 UNITED NATIONS CONVENTION TO COMBAT DESERTIFICATION (UNCCD), LAND DEGRADATION, ARID LAND, SOIL DEGRADATION, DRYLANDS, AGRICULTURAL LAND MANAGEMENT, DESERTIFICATION, LAND MANAGEMENT

02/03-0384 UNITED NATIONS ENVIRONMENTAL PROGRAM (UNEP), QUIKSILVER CROSSING, GLOBAL EXPLORATION, REEF MANAGEMENT, ENVIRONMENTAL IMPACTS, CORAL REEF DECLINE

02/03-0978 UNITED NATIONS (UN), ANNAN/KOFI A. SECRETARY-GENERAL OF THE UN, HUMAN HEALTH, WATER POLLUTION, SANITATION, BIODIVERSITY, WORLD HEALTH, ENVIRONMENTAL CANCERS, SUSTAINABLE DEVELOPMENT

02/03-2731 UNITED PROTEIN DATABASE (UNIPROT), BIOINFORMATICS, UNITED STATES NATIONAL HUMAN GENOME RESEARCH INSTITUTE, USER'S GUIDE TO THE HUMAN GENOME, DATA ACCESS, GENOMICS, PROTEOMICS, ONLINE INFORMATION, HUMAN GENOME PROJECT

02/03-1909 UNITED STATES, GREAT SALT LAKE, HUMAN IMPACTS ON NATURAL HABITATS, NATURAL AREAS MANAGEMENT, PRONGHORN, WILDLIFE AREAS, TRAIL USES, ANTELOPE ISLAND STATE PARK, HABITAT ENCROACHMENT

02/03-0222 UNITED STATES AGENCY FOR INTERNATIONAL DEVELOPMENT (USAID), ORAL REHYDRATION THERAPY, DIARRHEA, WORLD HEALTH ORGANIZATION (WHO), REHYDRATION SALTS (ORS), CHOLERA, CHILDHOOD ILLNESS

02/03-0291 UNITED STATES ANTARCTIC PROGRAM, ANTARCTIC LAKE, MICROBIAL LIFE, LAKE VOSTOK EXPLORATION, EXTRATERRESTRIAL LIFE, EUROPAN OCEAN

02/03-1288 UNITED STATES ARMY CORPS OF ENGINEERS, LAKE OKEECHOBEE, WATER QUALITY, FLORIDA EVERGLADES, FERTILIZER RUNOFF, PHOSPHORUS POLLUTANTS, EVERGLADES RESTORATION, RESTORATION PROJECTS

02/03-2499 UNITED STATES ARMY CORPS OF ENGINEERS, WATER COMPETITION, PACIFIC FLYWAY, WATERFOWL, FISH, NATIONAL WILDLIFE REFUGE SYSTEM, POLLUTED WATER, DAMS

02/03-1623 UNITED STATES BUREAU OF RECLAMATION, COLORADO RIVER, GRAND CANYON, NATIONAL PARK SERVICE, FLOOD CYCLE, GLEN CANYON DAM ADAPTIVE MANAGEMENT PROGRAM, RIVER MANAGEMENT

Keyword Index

02/03-0993 UNITED STATES CENSUS BUREAU TOPOLOGICALLY INTEGRATED GEOGRAPHIC ENCODING REFERENCING (TIGER) DATA, FOREST FRAGMENTATION, NATIONAL LAND COVER DATA (NLCD), HABITAT FRAGMENTATION

02/03-1438 UNITED STATES DEATH RATES, ADVERSE DRUG REACTION (ADR), PHYSICIANS' DESK REFERENCE (PDR), UNITED STATES FOOD AND DRUG ADMINISTRATION (FDA), BLACK BOX WARNINGS, DRUG SAFETY, PRESCRIPTION DRUG LABELING

02/03-0293 UNITED STATES DEPARTMENT OF AGRICULTURE (USDA), POULTRY INDUSTRY, FEATHER USES, TEXTILE ENGINEERING, MATERIALS ENGINEERING, ENVIRONMENTALLY FRIENDLY WASTE PRODUCTS, RECYCLING, WASTE PRODUCTS

02/03-0883 UNITED STATES DEPARTMENT OF AGRICULTURE (USDA), AGRICULTURAL BIOSECURITY, INFECTIOUS DISEASE OUTBREAKS, BIOTERRORISM, LIVESTOCK DISEASES, CONTAGIOUS DISEASE CONTROL, DISEASE RESPONSE TEAMS

02/03-0941 UNITED STATES DEPARTMENT OF AGRICULTURE (USDA), BOVINE SPONGIFORM ENCEPHALOPATHY (BSE), DETWILER/LINDA A., ANIMAL INSPECTIONS, TRANSMISSIBLE SPONGIFORM ENCEPHALOPATHY (TSE), CATTLE, SHEEP, CONTAGIOUS DISEASES, SURVEILLANCE

02/03-1441 UNITED STATES DEPARTMENT OF AGRICULTURE (USDA), BIOENGINEERED PLANTS, MONOCLONAL ANTIBODIES, MAMMALIAN CELL CULTURE SYSTEMS, PRIONS, PHARMACEUTICAL PLANTS, ANIMAL AND PLANT HEALTH INSPECTION SERVICE (APHIS), FEDERAL DRUG ADMINISTRATION (FDA)

02/03-2461 UNITED STATES DEPARTMENT OF AGRICULTURE (USDA), WETLAND HABITATS, MALE-DEFENDED TERRITORIES, SUNFLOWER CROP DAMAGE, POISONING BLACKBIRDS, RED-WINGED BLACKBIRDS

02/03-2398 UNITED STATES DEPARTMENT OF AGRICULTURE (USDA) FOOD GUIDE PYRAMID, NUTRITION, HARVARD HEALTHY EATING PYRAMID, CHRONIC DISEASE, CANCER, CARBOHYDRATES, FATS

02/03-0288 UNITED STATES DEPARTMENT OF DEFENSE, G SUITS, GRAVITY (G) FORCE, HIGH-PERFORMANCE FIGHTER JETS, PROTECTIVE APPAREL, FIGHTER PILOTS, PHYSIOLOGICAL RESPONSES

02/03-2127 UNITED STATES EDUCATION, INNOVATIVE IDEAS, CULTURAL INFLUENCES, SCIENTIFIC ADVANCES

02/03-1321 UNITED STATES FISH AND WILDLIFE SERVICE (USFWS), CANIS LUPUS BAILEYI, BLUE RANGE PRIMITIVE AREA, APACHE NATIONAL FOREST, MEXICAN GRAY WOLF, LIVESTOCK DEPREDATION, ANIMAL HUSBANDRY, WOLF REINTRODUCTIONS, WILDLIFE RECOVERY PROGRAMS

02/03-0081 UNITED STATES FISH AND WILDLIFE SERVICE (USFWS), REPTILES, CONSERVATION SURVEYS, JOHN F. KENNEDY SPACE CENTER (KSC) HERPETOFAUNA SURVEY, AMPHIBIANS, PROTECTED HABITATS, TERRESTRIAL ECOSYSTEMS, AQUATIC ECOSYSTEMS, SNAKES

02/03-1641 UNITED STATES FISH AND WILDLIFE SERVICE (USFWS), AMERICAN BALD EAGLE, HABITAT RESTORATION, EAGLE POPULATION RECOVERY, BALD AND GOLDEN EAGLE PROTECTION ACT, ENDANGERED SPECIES ACT, WILDLIFE PROTECTION

02/03-2170 UNITED STATES FISH AND WILDLIFE SERVICE (USFWS), LEAD POISONING, TOXIC AMMUNITION, CALIFORNIA CONDORS, NATIONAL RIFLE ASSOCIATION (NRA), PROJECT GUTPILE, HUNTING RESTRICTIONS, ENDANGERED SPECIES, CONTAMINATED DIET

02/03-2459 UNITED STATES FISH AND WILDLIFE SERVICE (USFWS), HAWAIIAN ISLANDS, ENDEMIC SPECIES, NATIVE BIRDS, HABITAT RESTORATION, CAPTIVE BREEDING PROGRAMS, TRANSLOCATION PROGRAMS, BIRD CONSERVATION, CONSERVATION PROGRAMS

02/03-0294 UNITED STATES FISH AND WILDLIFE SERVICE (USFWS), ENDANGERED SPECIES ACT (ESA), WILDLIFE RESTORATION, THREATENED POPULATIONS, RECOVERY PLANNING, SPECIES RECOVERY FUNDING

02/03-0295 UNITED STATES FISH AND WILDLIFE SERVICE (USFWS), ENDANGERED SPECIES ACT (ESA), WILDLIFE CONSERVATION, THREATENED POPULATIONS, CONSERVATION INITIATIVES, SPECIES RECOVERY FUNDING

02/03-1233 UNITED STATES FISH AND WILDLIFE SERVICE (USFWS), BIGHORN SHEEP, DESERT ECOSYSTEM, OVIS CANADENSIS, MOUNTAIN LION, PUMA CONCOLOR, HABITAT-USE PATTERNS, WILDLIFE TRACKING, PREDATOR-PREY RELATIONSHIPS

02/03-2412 UNITED STATES FISH AND WILDLIFE SERVICE (USFWS), CONSERVATION PRACTICES, BIODIVERSITY, INTACT ECOSYSTEMS, COASTAL PROPERTY, LAND ACQUISITION, NATIONAL WILDLIFE REFUGE SYSTEM

02/03-1438 UNITED STATES FOOD AND DRUG ADMINISTRATION (FDA), ADVERSE DRUG REACTION (ADR), UNITED STATES DEATH RATES, PHYSICIANS' DESK REFERENCE (PDR), BLACK BOX WARNINGS, DRUG SAFETY, PRESCRIPTION DRUG LABELING

02/03-0063 UNITED STATES FOREST SERVICE, FOREST ECOSYSTEMS, WILDFIRES, LAND MANAGEMENT, NATIONAL FIRE PLAN, FIRE ACREAGE REPORTS

02/03-0705 UNITED STATES FOREST SERVICE, RODEO-CHEDISKI WILDFIRE, FOREST ECOSYSTEM, ENVIRONMENTAL DISTURBANCES, ECOSYSTEM DIVERSITY, FIRE SUPPRESSION

02/03-1602 UNITED STATES FOREST SERVICE, FOREST ECOLOGY HISTORY, LOGGING EFFECTS, PONDEROSA PINE FORESTS, ARIZONA FORESTS, FOREST SERVICE, FIRE POLICIES, BIODIVERSITY

02/03-0088 UNITED STATES GEOLOGICAL SURVEY (USGS), ORGANIC WASTEWATER CONTAMINANT (OWC), WATER POLLUTION, STREAM CONTAMINATION, CHEMICAL POLLUTION

02/03-2341 UNITED STATES IMMIGRANT HEALTH, IMMIGRANT POPULATION, CENTERS FOR DISEASE CONTROL AND PREVENTION (CDC), REGION-SPECIFIC DRUG RESISTANCE, TUBERCULOSIS (TB)

02/03-2002 UNITED STATES MILITARY, RODENT MODELS, CYCLIC ADENOSINE MONOPHOSPHATE (CAMP), PHARMACEUTICAL RESEARCH, ALZHEIMER'S, GALANTAMINE, COGNITION, MEMORY-ENHANCING DRUGS

02/03-2005 UNITED STATES MILITARY, MEMORY IMPAIRMENT, AGING, FOOD AND DRUG ADMINISTRATION (FDA), TARGETED DRUGS, COGNITIVE ENHANCERS

02/03-2731 UNITED STATES NATIONAL HUMAN GENOME RESEARCH INSTITUTE, UNITED PROTEIN DATABASE (UNIPROT), BIOINFORMATICS, USER'S GUIDE TO THE HUMAN GENOME, DATA ACCESS, GENOMICS, PROTEOMICS, ONLINE INFORMATION, HUMAN GENOME PROJECT

02/03-2688 UNITED STATES PHARMACOPEIA (USP), CANCER PREVENTION, ALLICIN, GARLIC SUPPLEMENTS, HEART DISEASE, NUTRITIONAL SUPPLEMENTS

02/03-0528 UNITED STATES PREVENTIVE SERVICES TASK FORCE, MAMMOGRAPHY, CANCER TESTING, PROSTATE-SPECIFIC ANTIGEN (PSA) TEST, COLONOSCOPY, PREVENTIVE HEALTHCARE, CANCER/BREAST, CANCER/COLON, CANCER/PROSTATE, BREAST CANCER, COLON CANCER

02/03-1222 UNITED STATES SHARK FINNING PROHIBITION ACT, FIN TRADE, SHARK FINS, WILDAID, MARINE CONSERVATION BIOLOGY INSTITUTE, FISH CONSERVATION

02/03-0677 UNIVERSAL BLITZKRIEG THEORY, BLITZKRIEG THEORY, MEGAFAUNA EXTINCTIONS, AUSTRALIA MEGAFAUNA, EXTINCTION THEORIES, MEGAFAUNA, PREHISTORIC ANIMALS, CLIMATE CHANGE

02/03-2104 UNIVERSAL CLASSIFIER CHIP, NATIONAL SPACE BIOMEDICAL RESEARCH INSTITUTE (NSBRI), MICROORGANISM CONTAMINATION, BACTERIAL MONITORING, MICROGRAVITY EFFECTS, HUMAN IMMUNE SYSTEM, BIOHAZARD IDENTIFICATION, SPACE TRAVEL

02/03-0715 UNIVERSAL GRAMMAR (UG), EVOLUTIONARY LANGUAGE THEORY, MATHEMATICAL APPROACH TO LANGUAGE, LANGUAGE, LEARNING THEORIES

02/03-2082 UNIVERSITY OF CALIFORNIA PERFORMANCE-BASED SKILLS ASSESSMENT (UPSA), SCHIZOPHRENIA, DAILY FUNCTIONING, INDEPENDENT LIVING, COGNITIVE IMPAIRMENT, MATTIS DEMENTIA RATING SCALE

02/03-1504 UNIVERSITY OF PENNSYLVANIA, ROBOTICS, SURGEON-DIRECTED ROBOTS, MINIMALLY INVASIVE SURGERY, FOOD AND DRUG ADMINISTRATION (FDA), REMOTE-CONTROL SURGERY, MINIMALLY INVASIVE AND ROBOTIC CARDIAC SURGERY PROGRAM

02/03-2379 UNIVERSITY OF PITTSBURGH, CONCUSSION EVALUATION, ATHLETES, CONSCIOUSNESS, BRAIN INJURY, IMPACT, SPORTS INJURIES, CONTACT SPORTS

02/03-1022 UNLEADED GASOLINE, ANTHROPOGENIC SOURCES, ATMOSPHERIC LEAD TRANSPORT, ATMOSPHERIC POLLUTION, ISRAEL, ENVIRONMENTAL POLLUTION, LEAD ISOTOPES, GLOBAL AIR POLLUTION CONTROL

02/03-1151 UNPASTEURIZED FOODS, CAMPYLOBACTER JEJUNI INFECTION, ESCHERICHIA COLI, FOOD-BORNE ILLNESS, BACTERIAL CONTAMINATION, SALMONELLA, UNDERCOOKED FOODS, DISEASE COMPLICATIONS, REACTIVE ARTHRITIS

02/03-0230 UNSATURATED FATS, FATS, HYDROGENATED OILS, PROCESSED FOODS, FAST FOOD, LOW-DENSITY LIPOPROTEIN (LDL), HIGH-DENSITY LIPOPROTEIN (HDL), MARGARINE, CHOLESTEROL, SATURATED FATS, TRANS FATTY ACIDS

02/03-2698 UNSATURATED FATS, DIABETES PREVENTION, DIET, TYPE 2 DIABETES, NUT CONSUMPTION, PEANUTS, LEGUMES

02/03-1787 UNSTABLE ANGINA, HEART CATHETERIZATION, PATIENT CARE GUIDELINES, CHOLESTEROL-LOWERING DRUGS, STATINS, CLOPIDOGREL, PLAVIX, BLOOD TROPONIN, ANGINA TREATMENT, CARDIOVASCULAR DISEASES

02/03-2236 UNSUSTAINABLE HUNTING, GAME MEAT, WILDLIFE CONSUMPTION, CONSERVATION STRATEGIES, HUNTING, BOLIVIA, AMERINDIAN DIET

02/03-1010 UPLANDS MANAGEMENT, INDIAN RIVER LAGOON, PRESCRIBED FIRE, LONGLEAF PINE, FIRE SUPPRESSION, WATER FILTRATION, SAINT SEBASTIAN RIVER STATE BUFFER PRESERVE, LIGHTNING FIRES, BUFFER PRESERVES

02/03-0759 UPPER DEVONIAN, TETRAPOD EVOLUTIONARY GAPS, FOSSIL RECORD, ROMER'S GAP, AMPHIBIAN ANCESTORS, LAND VERTEBRATES, PEDERPES FINNEYAE, AQUATIC LIFESTYLE

02/03-0622 UPPER RESPIRATORY TRACT DISEASE (URTD), BOX TURTLES, TERRAPENE SPECIES, EASTERN BOX TURTLES, TURTLES, IRIDOVIRUSES, RANAVIRUS, MYCOPLASMA AGASSIZII, INFECTIOUS DISEASES, VIRAL INFECTIONS

02/03-2441 URBAN AREAS, TREE TYPES, POLLUTION FILTERS, SOIL REMEDIATION, CORNELL URBAN HORTICULTURAL INSTITUTE, HORTICULTURE

02/03-0674 URBAN ENVIRONMENTS, ENVIRONMENTAL PLANNING, INDUSTRIAL WASTE, POLLUTION, AIR POLLUTION, WATER POLLUTION, ASIAN INDUSTRIAL PLANNING

02/03-1261 URBAN HABITATS, HERONS, BIRD CONSERVATION, CONSERVATION INITIATIVES, GREAT BLUE HERON

02/03-2162 URBAN HABITATS, CENTRAL PARK, EASTERN SCREECH-OWLS, SELF-SUSTAINING POPULATIONS, NEW YORK CITY BIRDS, BIRDWATCHERS

02/03-0985 URBAN HEAT ISLAND EFFECT, TREE PLANTINGS, ALTERNATIVE ENERGY, ELECTRIC UTILITIES, SHADE TREES, SACRAMENTO SHADE PROGRAM, ENERGY CONSERVATION

02/03-1606 URBANIZATION, BIODIVERSITY, CONSERVATION STRATEGIES, HABITAT FRAGMENTATION

02/03-0693 URBAN PARKS, SEED BANKS, ENDANGERED SPECIES, PARK MANAGEMENT, HABITAT RESTORATION, LOBOS CREEK VALLEY, RESTORATION PROJECTS, PRESIDIO

02/03-1635 URBAN WATERSHEDS, SOIL NITROGEN CYCLE, RIPARIAN ZONES, NITRATE SINKS, DENITRIFICATION, WATER POLLUTION, NITRATE POLLUTION

02/03-1900 URBAN WOODLAND RESTORATION, GREAT RIVER GREENING (GRG) PROJECT, SUSTAINABLE PLANTING, PUBLIC EDUCATION, LANDSCAPING TECHNIQUES

02/03-0612 URCHINS, GREEN URCHIN, PALLID URCHIN, SPAWNING, INTERBREEDING, BROADCAST SPAWNERS, BINDIN, SPECIES-SPECIFIC MOLECULES, REPRODUCTIVE ISOLATION, INVERTEBRATE PHYSIOLOGY, MARINE LIFE

02/03-1549 URCHINS, STRONGYLOCENTROTUS PURPURATUS, INTERTIDAL INVERTEBRATES, FACULTATIVE LUNG, PURPLE SEA URCHIN, RESPIRATION PHYSIOLOGY

02/03-0101 UREA, AGRICULTURAL PRODUCTION, ENVIRONMENTAL SAFETY, FERTILIZERS, PESTICIDES, GREEN CHEMISTRY, HERBICIDES, INSECTICIDES, HARPIN PROTEINS, BIOMIMETICS

02/03-2558 URICIL, NUCLEOTIDES, EVOLUTION OF NUCLEIC ACID, RIBONUCLEIC ACID (RNA) CATALYSIS, R3 LIGASE RIBOZYME, BASE-PAIRING UNITS, GENE CODING, DEOXYRIBONUCLEIC ACID (DNA) SUBUNITS, RIBOZYMES

02/03-2053 URINARY INCONTINENCE, CANCER/PROSTATE, ERECTILE DYSFUNCTION, PROSTATE CANCER, MEN'S HEALTH, EXTERNAL BEAM RADIATION, RADIOACTIVE SEED IMPLANTATION

02/03-1836 URINARY TRACT INFECTION (UTI), FIMBRIAE, ESCHERICHIA COLI, CELL ATTACHMENTS, SHEAR FORCES, CATCH-BOND MECHANISM, CRYPTIC-BOND MECHANISM, BLOOD CELL CLUMPING

02/03-2340 URINARY TRACT INFECTION (UTI), DIABETES MELLITUS, BACTERIURIA, WOMEN'S HEALTH, ANTIMICROBIAL THERAPY, PYELONEPHRITIS

02/03-2048 URINARY TRACT INFECTION (UTI), ESCHERICHIA COLI, WOMEN'S HEALTH, BACTERIAL INFECTIONS, DYSURIA, NOCTURIA, BLADDER INFECTIONS

02/03-0529 URINARY TRACT INFECTION (UTI) DIAGNOSIS, VAGINAL INFECTIONS, PHYSICAL EXAMINATIONS, SELF-DIAGNOSIS, RECURRENT UTI, DIAGNOSTIC PROCEDURES, WOMEN'S HEALTH

02/03-0796 URINE ANALYSIS, BLOOD TESTS, NEWBORN SCREENING, MASS SPECTROMETRY (MS), METABOLIC DISEASES, HEREDITARY DISEASES

02/03-2623 URINE IMMUNOASSAYS, BENCE JONES PROTEIN, IMMUNOGLOBULIN FREE-LIGHT-CHAINS, SERUM PROTEIN IMMUNOASSAY, MULTIPLE MYELOMA, LIGHT-CHAIN MULTIPLE MYELOMA

02/03-1835 URINE RETENTION, DESERT TORTOISES, GOPHERUS AGASIZII, DESERT ADAPTATIONS, CHEMICAL BALANCE, OSMOTIC CONCENTRATION, STRESS HORMONES, DRY HABITATS, HOMEOSTASIS, TORTOISE LIFE HISTORY

02/03-2381 URINE SCREENING, CHLAMYDIA TRACHOMATIS, ADOLESCENTS, CENTERS FOR DISEASE CONTROL AND PREVENTION (CDC), HEALTH EMPLOYER DATA AND INFORMATION SET, SEXUALLY TRANSMITTED DISEASES, TEENAGERS

02/03-2036 UROLITHIASIS, HOMEOSTASIS, OSTEOPOROSIS, PHOSPHATE METABOLISM, KIDNEY FUNCTION, HYPOPHOSPHATEMIA, SODIUM-PHOSPHATE COTRANSPORTER GENE

02/03-1454 UROTENSIN II, CYCLIC PEPTIDES, HYPERTENSIVE RESPONSE, POST-MYOCARDIAL INFARCTION REMODELING, CONGESTIVE HEART FAILURE, VASOACTIVE MEDIATORS

02/03-2731 USER'S GUIDE TO THE HUMAN GENOME, UNITED PROTEIN DATABASE (UNIPROT), UNITED STATES NATIONAL HUMAN GENOME RESEARCH INSTITUTE,

Keyword Index

BIOINFORMATICS, DATA ACCESS, GENOMICS, PROTEOMICS, ONLINE INFORMATION, HUMAN GENOME PROJECT

02/03-2290 UTAH, MAMMALIAN FOSSILS, HOMESTEAD CAVE, GLOBAL WARMING, SOLAR RADIATION INTENSITY, FOSSILS, EXTINCTION

02/03-2022 UTERINE ARTERY EMBOLIZATION, FIBROID TUMORS, MYOMECTOMY, WOMEN'S HEALTH, EMBOLIZATION

02/03-0527 UTERINE RUPTURE, TRIAL OF LABOR, PERINATAL DEATH, CESAREAN DELIVERY, VAGINAL DELIVERY RISKS, BIRTH RISKS, WOMEN'S HEALTH, LABOR COMPLICATIONS

02/03-1847 UTETHEISA ORNATRIX, Z CHROMOSOME-BASED TRAITS, MATING PREFERENCE INDICES, ARCTIID MOTHS, MOTH MATING BEHAVIOR, GENE SELECTION, LEPIDOPTERAN REPRODUCTION, INHERITED SEXUAL TRAITS, PATERNAL INHERITANCE

02/03-1212 UTILITARIAN DESIGN, ENGINEERING AESTHETICS, TECHNOLOGY PORTRAYAL, PHOTOGRAPHY, PAINTING, BROOKLYN BRIDGE, DESIGN, ARCHITECTURE, ART

02/03-1481 U WAVE, P WAVES, PR INTERVAL, CARDIAC ASSESSMENT, QRS COMPLEX, ST SEGMENT, T WAVE, QT INTERVAL, ELECTROCARDIOGRAPHY, VENTRICAL DEPOLARIZATION, ATRIAL DEPOLARIZATION

02/03-1646 V4 NEURONS, ATTENTIONAL MODULATION, VISUAL CORTEX, STIMULUS SELECTIVITY, TEMPORAL STRATEGIES, TASK TIMING, BRAIN FUNCTIONS

02/03-1193 VACCINATION RISKS, SMALLPOX VACCINE, ANTHRAX, PUBLIC HEALTH, BIOWARFARE, TERRORIST ATTACKS

02/03-2356 VACCINATION RISKS, MUMPS, RUBELLA, MEASLES, AUTISTIC-SPECTRUM DISORDERS, DISASSOCIATIVE DISORDERS, CHILDREN'S HEALTH

02/03-0233 VACCINATIONS, SMALLPOX VIRUS, BIOTERRORISM, DISEASE PREVENTION, IMMUNITY, DISFIGURING DISEASES, DEADLY DISEASES

02/03-0803 VACCINATIONS, MOSQUITO-BORNE ILLNESSES, BRAZIL, AMAZON, PUBLIC HEALTH, YELLOW FEVER (YF), TRAVEL, AEDES AEGYPTI, CENTERS FOR DISEASE CONTROL AND PREVENTION (CDC), PREVENTIVE MEDICINE, VIRAL DISEASES

02/03-0804 VACCINATIONS, INFECTIOUS DISEASES, VARIOLA VIRUS, BIOTERRORISM, PUBLIC HEALTH, SMALLPOX VACCINATION, ORTHOPOXVIRUS, WORLD HEALTH ORGANIZATION (WHO), DISEASE INCUBATION

02/03-0166 VACCINATIONS, INFECTIOUS DISEASES, BACTERIAL MENINGITIS, INVASIVE NONMENINGITIC BACTERIAL DISEASE (INMD), HAEMOPHILUS INFLUENZAE TYPE B (HIB), STREPTOCOCCAL PNEUMONAE, EPIDEMIOLOGICAL PATTERNS, SCOTLAND, PUBLIC HEALTH, PREVENTIVE MEDICINE

02/03-0216 VACCINATIONS, CONGENITAL RUBELLA SYNDROME (CRS), RUBELLA EPIDEMIOLOGY, IMMUNIZATIONS, WORLD HEALTH

02/03-0467 VACCINATIONS, ADVISORY COMMITTEE ON IMMUNIZATION PRACTICES (ACIP), HEPATITIS, HEPATITIS B VIRUS (HBV)

02/03-0472 VACCINATIONS, NASOPHARYNGEAL DISEASE COLONIZATION, HEPTAVALENT PNEUMOCOCCAL CONJUGATE VACCINE, STREPTOCOCCUS PNEUMONIAE, IMMUNIZATIONS, PEDIATRICS, CONTAGIOUS DISEASES, INFECTIOUS DISEASES, PREVENTIVE HEALTHCARE, BACTERIAL INFECTIONS

02/03-1149 VACCINATIONS, MOSQUITO-BORNE DISEASES, MALARIA, PLASMODIUM FALCIPARUM, PHYLOGENY, GENETIC VARIABILITY, DRUG RESISTANCE, PARASITES

02/03-1436 VACCINATIONS, HEPATITIS C VIRUS (HCV), INJECTING DRUG USERS, HEPATOCELLULAR CARCINOMA, LIVER CIRRHOSIS, ANTIRETROVIRAL THERAPY, VIRAL PERSISTENCE

02/03-2403 VACCINATIONS, BIOTERRORISM, MASS VACCINATIONS, TARGETED SMALLPOX VACCINATIONS, PUBLIC SAFETY ISSUES, NATIONAL SECURITY ISSUES, EPIDEMIOLOGICAL SIMULATION OF SMALLPOX RELEASE, SMALLPOX

02/03-0507 VACCINE ADVANCEMENTS, IMMUNE SYSTEM, GENOMICS, RECOMBINANT VACCINES, ACQUIRED IMMUNODEFICIENCY SYNDROME (AIDS), INFECTIOUS DISEASES, DEVELOPMENTAL DISEASES, ALZHEIMER'S DISEASE

02/03-0762 VACCINE ADVANCEMENTS, PHARMACEUTICAL INDUSTRY, BIOPHARMACEUTICALS, THERAPEUTIC CANCER VACCINES, PROPHYLACTIC CANCER VACCINES, ALLOGENEIC PRODUCTS, AUTOLOGOUS PRODUCTS, CANCER VACCINES

02/03-0203 VACCINE BOOSTERS, HEPATITIS A VIRUS (HAV) VACCINE, FOREIGN TRAVEL, CELLULAR IMMUNITY, IMMUNE RESPONSE TO VACCINE, T-CELL RESPONSE, ANTI-HEPATITIS A ANTIGEN, ANTIGEN INDUCTION

02/03-1440 VACCINE CONTAMINATION, POLIO VACCINE, SV40 VIRUS, MONKEY VIRUS, CANCER RISK

02/03-0478 VACCINE DEVELOPMENT, HEMORRHAGIC FEVER, NONHUMAN PRIMATE MODELS, EBOLA VIRUS (EBOV), IMMUNIZATIONS, ANIMAL TESTING, PRIMATE EXPERIMENTAL MODELS

02/03-1125 VACCINE DEVELOPMENT, IMMUNE SYSTEM DISEASES, ACQUIRED IMMUNODEFICIENCY SYNDROME (AIDS) VACCINES, HUMAN IMMUNODEFICIENCY VIRUS (HIV), VIRAL MUTATION, CLADES OF HIV, NONPROGRESSORS, ANTIRETROVIRAL DRUG RESISTANCE

02/03-1195 VACCINE DEVELOPMENT, BIOTERRORISM, IMMUNOTHERAPY, ANTIBODY THERAPY, FILOVIRUS, EBOLA VIRUS, VIRAL DISEASES

02/03-1437 VACCINE DEVELOPMENT, MENINGOCOCCAL DISEASE, BACTERIAL MENINGITIS, POLYSACCHARIDE-PROTEIN CONJUGATE VACCINES, CAPSULAR POLYSACCHARIDE-BASED VACCINES, NONCAPSULAR ANTIGENS, GROUP B MENINGOCOCCAL DISEASE, MENINGITIS PREVENTION

02/03-1733 VACCINE DEVELOPMENT, TUBERCULOSIS PREVENTION, MYCOBACTERIUM TUBERCULOSIS, LUNG DISEASES, RESPIRATORY DISEASE, PANTOTHENATE MUTATIONS, GENETIC ENGINEERING, PANC GENE

02/03-2329 VACCINE DEVELOPMENT, ACQUIRED IMMUNODEFICIENCY SYNDROME (AIDS), CYTOTOXIC T LYMPHOCYTE VACCINES, CYTOKINES, HUMAN IMMUNODEFICIENCY VIRUS (HIV) VACCINE, T CELLS

02/03-2626 VACCINE DEVELOPMENT, SIMIAN IMMUNODEFICIENCY VIRUS (SIV), HUMAN IMMUNODEFICIENCY VIRUS (HIV), T LYMPHOCYTES, DENDRITIC-CELL (DC) VACCINE

02/03-0498 VACCINE PRODUCTION IN PLANTS, IMMUNITY, ANTIGENIC PEPTIDE PRODUCTION, MUCOSAL VACCINES, INFECTIOUS DISEASES AND VACCINES, DISEASE PREVENTION, PLANT-BASED VACCINES

02/03-0708 VACCINE PRODUCTION STRATEGIES, HUMAN IMMUNODEFICIENCY VIRUS (HIV) VACCINE, ADENOVIRUSES, VIRAL VECTORS, INFECTIOUS DISEASE PREVENTION, GENETICALLY ENGINEERED VACCINES

02/03-0853 VACCINES, WORLD HEALTH ORGANIZATION (WHO), MEDICAL ETHICS, HUMAN GENOME, GLOBAL PUBLIC HEALTH, GENOMICS AND WORLD HEALTH, ACQUIRED IMMUNODEFICIENCY SYNDROME (AIDS), DEOXYRIBONUCLEIC ACID (DNA), PHARMACOGENICS, MEDICAL BENEFITS

02/03-1161 VACCINES, NICOTINE ADDICTION VACCINE, SMOKING DETERRENTS, ANTIBODIES AGAINST NICOTINE, ADDICTIVE SUBSTANCES

02/03-1218 VACCINES, HEPATITIS B VIRUS (HBV), ACQUIRED IMMUNODEFICIENCY SYNDROME (AIDS), JAUNDICE, BOOK REVIEWS, LIVER CANCER, CANCER/LIVER, DISEASE PREVENTION

02/03-1368 VACCINES, ANTITOXIN VACCINES, PLASMODIUM FALCIPARUM, MALARIA, GLYCOSYLPHOSPHATIDYLINOSITOL (GPI)

02/03-1726 VACCINES, DISEASE CONTROL, INFECTIOUS DISEASES, PLASMODIUM FALCIPARUM, MALARIA, CHLOROQUINE RESISTANCE, SULFADOXINE-PYRIMETHAMINE RESISTANCE, PYRETHROID-TREATED BED NETS, RESISTANT MALARIAL PARASITES, MOSQUITO VECTORS

02/03-2312 VACCINES, IMMUNE RESPONSE, DENDRITIC CELLS, CANCER VACCINES, AUTOIMMUNE DISEASE, ANTIGENS

02/03-2365 VACCINES, HERPES SIMPLEX VIRUS, HERPES VACCINE, GLYCOPROTEIN D, SEXUALLY TRANSMITTED DISEASES, GENITAL HERPES

02/03-1422 VACCINES FOR MALARIA, IMMUNIZATIONS AGAINST MALARIA, MALARIA VACCINATIONS, CELL-MEDIATED IMMUNITY TO MALARIA

02/03-0260 VACCINE SHORTAGES, HEALTH RISKS, CHILDHOOD IMMUNIZATIONS, PREVENTIVE THERAPIES, BIOLOGICAL WARFARE, IMMUNIZATION POLICIES

02/03-0206 VACCINE STRATEGIES, ANTIMALARIAL VACCINE, CYTOKINE INTERLEUKIN-4 (IL-4), LIVER INFECTION, CD8+ T CELLS, MALARIAL PARASITE, ANTI-PATHOGEN PROTECTION, T-CELL INTERACTIONS, IMMUNITY DEVELOPMENT

02/03-0799 VACCINIA VIRUS, SMALLPOX VACCINATION, IMMUNIZATIONS, BIOTERRORISM, PUBLIC HEALTH, DILUTED VACCINES

02/03-0808 VACCINIA VIRUS VACCINE, SMALLPOX VACCINATION, INFECTIOUS DISEASES, VARIOLA VIRUS, IMMUNIZATION, BIOTERRORISM, T-CELL RESPONSES

02/03-2719 VACUUM ROBOTS, ROBOTS, ROOMBA VACUUM ROBOT, CYE ROBOT

02/03-1172 VAGINAL DELIVERY, TERM BREECH TRIAL, BREECH DELIVERY, CESAREAN DELIVERY, BIRTH RISK FACTORS, NEONATAL RISK, INFANT HEALTH, PREGNANCY COMPLICATIONS

02/03-0527 VAGINAL DELIVERY RISKS, TRIAL OF LABOR, PERINATAL DEATH, UTERINE RUPTURE, CESAREAN DELIVERY, BIRTH RISKS, WOMEN'S HEALTH, LABOR COMPLICATIONS

02/03-1138 VAGINAL DISCHARGE, HEALTHCARE IN VIETNAM, WOMEN'S HEALTH, ABORTION, REPRODUCTIVE TRACT INFECTIONS, HEALTH MANAGEMENT

02/03-0529 VAGINAL INFECTIONS, URINARY TRACT INFECTION (UTI) DIAGNOSIS, PHYSICAL EXAMINATIONS, SELF-DIAGNOSIS, RECURRENT UTI, DIAGNOSTIC PROCEDURES, WOMEN'S HEALTH

02/03-2678 VAGUS NERVE STIMULATION, SEVERE DEPRESSION, EPILEPSY, PSYCHIATRIC TREATMENT, BATTERY-OPERATED DEVICE, ELECTRICAL IMPULSES, DEPRESSION TREATMENT

02/03-1106 VAGUS NERVE STIMULATION, ANTIEPILEPTIC DRUGS, GAMMA KNIFE RADIOSURGERY, EPILEPSY TREATMENT, DRUG TOLERABILITY, MAGNETIC RESONANCE IMAGING (MRI), SEIZURE PREVENTION

02/03-1117 VALPROIC ACID, BIPOLAR AFFECTIVE DISORDER, MOOD STABILIZING DRUGS, LITHIUM, CARBAMAZEPINE, MENTAL ILLNESS TREATMENTS, INOSITOL PHOSPHATE

02/03-0909 VAMPIRE BATS, TICKS, LEECHES, BLOODSUCKING PARASITES, BLOOD CLOT PREVENTION, ANTICOAGULANTS, PARASITIC ANIMALS, DRUG DISCOVERY, CLOTTING PROTEINS

02/03-1911 VANADIUM, LACTUCA SATIVA, MACRONUTRIENTS, MICRONUTRIENTS, FOLIAR CONCENTRATION, SOIL CONCENTRATION, LETTUCE, PLANT TOXICITY

02/03-1435 VANADIUM EXPOSURE, OCCUPATIONAL DISEASES, COGNITIVE DEFICITS, NEUROBEHAVIORAL DEFICITS, VISUOSPATIAL AND VISUOMOTOR IMPAIRMENT, ATTENTION DEFICIT DISORDER (ADD), PSYCHOLOGICAL TESTING, MANIC-DEPRESSIVE DISEASE, BRAIN FUNCTION IMPAIRMENT

02/03-1232 VAN DER WAALS FORCES, ARANEOMORPHAE, SPIDER WEBS, AERIAL WEBS, ADHESIVE MECHANISMS, CRIBELLAR CAPTURE THREADS, NODED CRIBELLAR FIBRILS, NONNODED CRIBELLAR FIBRILS, EVOLUTIONARY DIVERGENCE, THREAD STRENGTH

02/03-2183 VANESSA ATALANTA, AERODYNAMICS, INSECT FLIGHT, FLIGHT TECHNIQUES, LIFT-GENERATING MECHANISMS, RED ADMIRAL BUTTERFLY, FLOW VISUALIZATION STUDY, BUTTERFLIES, WING-BEAT CYCLE

02/03-1518 VAN LEEUWENHOEK/ANTON, XYLEM, PHLEOM, WOOD ANATOMISTS, TREE IDENTIFICATION, FORENSICS

02/03-0784 VARIABLE AIRFLOW OBSTRUCTION, EOSINOPHILIC BRONCHITIS, MAST CELL INFILTRATION, ASTHMA, AIRWAY SMOOTH MUSCLE, LUNG DISEASE, DISEASE PATHOGENESIS, IMMUNOHISTOCHEMISTRY

02/03-1040 VARIABLE-NUMBER TANDEM REPEAT (VNTR) MARKERS, FORENSIC MICROBIOLOGY, BIOTERRORISM ATTACKS, ANTHRAX, SINGLE-NUCLEOTIDE POLYMORPHISMS, INDELS, GENETIC MARKERS, BACILLUS ANTHRACIS, NUCLEOTIDE SEQUENCES

02/03-1966 VARIANT CREUTZFELDT-JAKOB DISEASE (VCJD), CHRONIC WASTING DISEASE (CWD), MAD COW DISEASE, PRION TESTING, TRANSMISSIBLE SPONGIFORM ENCEPHALOPATHY (TSE), BOVINE SPONGIFORM ENCEPHALOPATHY (BSE), BRAIN DISEASES, SCREENING TESTS

02/03-0804 VARIOLA VIRUS, INFECTIOUS DISEASES, SMALLPOX VACCINATION, BIOTERRORISM, PUBLIC HEALTH, VACCINATION, ORTHOPOXVIRUS, WORLD HEALTH ORGANIZATION (WHO), DISEASE INCUBATION

02/03-0808 VARIOLA VIRUS, VACCINIA VIRUS VACCINE, INFECTIOUS DISEASES, SMALLPOX VACCINATION, IMMUNIZATION, BIOTERRORISM, T-CELL RESPONSES

02/03-0130 VASCULAR ALLOGRAFT REJECTION, IMMUNOSUPPRESSION, ANTIGEN-PRESENTING CELLS, ALLORECOGNITION, CD8+ T CELLS, IMMUNE RESPONSES, RECOGNITION MECHANISMS

02/03-0802 VASCULAR DEMENTIA, ALZHEIMER'S DISEASE, DEMENTIA TREATMENT, NICOTINIC RECEPTORS, GALANTAMINE, CEREBROVASCULAR DISEASE, STROKE, COGNITIVE DEFICIT, DRUG TREATMENT

02/03-1127 VASCULAR DISEASE, ARTERIAL SYSTEM, ARTERY REFLECTION, INFLECTION TIME, AUGMENTATION INDEX, CORONARY HEART DISEASE (CHD) RISK FACTORS

02/03-0782 VASCULAR DISEASE PREVENTION, CORONARY HEART DISEASE, DRUG COMPARISON, PHARMACEUTICAL COSTS, ASPIRIN, ANTI-PLATELET THERAPY, CLOPIDOGREL

02/03-1097 VASCULAR DISORDERS, ENDOLUMINAL REPAIR, ANEURYSM RUPTURE, CATHETER-BASED STENTING, ABDOMINAL AORTIC ANEURYSM (AAA)

02/03-1099 VASCULAR DISORDERS, STROKE, RETINOPATHY, MAGNETIC RESONANCE IMAGING (MRI), CEREBRAL MICROVASCULAR DISEASE, DISEASE ETIOLOGY, ATHEROSCLEROSIS RISK IN COMMUNITIES STUDY (ARIC), WHITE MATTER LESIONS (WMLS)

02/03-1431 VASCULAR DISORDERS, ISCHEMIC LIMBS, ANKLE-BRACHIAL INDEX (ABI), AUTOLOGOUS IMPLANTATION PROCEDURES, ANGIOGENESIS THERAPY, PERIPHERAL ARTERIAL DISEASE, BONE MARROW-MONONUCLEAR CELLS

02/03-1451 VASCULAR DISORDERS, ANGIOTENSIN II, ENDOTHELIAL FUNCTION, RENAL-ARTERY STENOSIS, RENOVASCULAR HYPERTENSION, ANGIOPLASTY, ATHEROSCLEROSIS, VASODILATION, HYPERTENSION, BLOOD PRESSURE

02/03-0549 VASCULAR EFFECTS OF ALCOHOL, ALCOHOL CONSUMPTION, ARTERIAL STIFFNESS, PULSE WAVE VELOCITY, BLOOD PRESSURE

Keyword Index

02/03-0462 VASCULAR ENDOTHELIAL GROWTH FACTOR-C (VEGF-C), CANCER SPREAD, METASTASIS, LYMPH NODE INVOLVEMENT, FIBROSARCOMAS, TUMOR METASTASIS, ONCOLOGICAL TREATMENT

02/03-0465 VASCULAR ENDOTHELIAL GROWTH FACTOR-C (VEGF-C) IN TUMORS, METASTASIS, INTRATUMOR LYMPHATICS, CANCER, LYMPHATIC METASTASIS, ONCOLOGICAL THERAPY

02/03-1390 VASCULAR ENDOTHELIAL GROWTH FACTOR (VEGF), CYTOKINES, BONE GROWTH, EPIPHYSEAL PLATE CLOSURE, ARTHRITIS, RAT MODEL, MATRIX METALLOPROTEINASE (MMP) ENZYME, COLLAGEN-INDUCED ARTHRITIS (CIA), PROTEOGLYCAN DEGRADATION

02/03-1775 VASCULAR ENDOTHELIAL GROWTH FACTOR (VEGF) INHIBITORS, ANGIOGENESIS, CANCER INHIBITORS, EPIDERMAL GROWTH FACTOR RECEPTOR (EGFR) INHIBITORS, ANTICANCER DRUGS, CHEMOTHERAPY, IRESSA, TARGETED DRUG THERAPY

02/03-0133 VASCULARIZATION OF THE BRAIN, MIGRAINE AURA, BRAIN MENINGES, TRIGEMINOVASCULAR AFFERENTS, CORTICAL SPREADING DEPRESSION (CSD), HEADACHES, MENINGEAL INFLAMMATION

02/03-2627 VASCULAR MORTALITY, SYSTOLIC BLOOD PRESSURE (SBP) MEASUREMENTS, REGRESSION DILUTION, DIASTOLIC BLOOD PRESSURE (DBP), BLOOD PRESSURE, RISKS, CARDIOVASCULAR DISORDERS

02/03-0444 VASCULAR SMOOTH MUSCLE (VSM) DIFFERENTIATION, STROMAL CELLS, CELL DIFFERENTIATION, STEM CELLS, HEMATOPOIETIC STEM CELLS (HSC), NONHEMATOPOIETIC CELLS, MESENCHYMAL CELLS, PRIMORDIAL CELLS

02/03-1111 VASCULITIS, BLINDNESS, ARTERIAL OCCLUSION, JAW CLAUDICATION, TEMPORAL ARTERITIS (TA), ERYTHROCYTE SEDIMENTATION RATE (ESR), PREDNISONE TREATMENT, POLYMYALGIA

02/03-2025 VASCULITIS, CHILDHOOD VASCULITIS, RARE CHILDHOOD DISEASES, KAWASAKI DISEASE, HENOCH-SCHONLEIN PURPUREA, EPIDEMIOLOGY, PUBLIC HEALTH, ETHNIC VARIATIONS IN DISEASE INCIDENCE

02/03-1450 VASECTOMY, CANCER RISK FACTORS, PROSTATE CANCER, CANCER/PROSTATE, MEN'S HEALTH

02/03-0049 VASE LIFE, GERBERA JAMESONII VESUVIO, SUNFLOWERS, HELIANTHUS ANNUS, CUT FLOWERS, FLOWER TRANSPORT, STORAGE CONDITIONS, ASTERACEAE, RESPIRATION RATES

02/03-1454 VASOACTIVE MEDIATORS, CYCLIC PEPTIDES, HYPERTENSIVE RESPONSE, POST-MYOCARDIAL INFARCTION REMODELING, UROTENSIN II, CONGESTIVE HEART FAILURE

02/03-0815 VASOCONSTRICTION, MENTAL STRESS, RENAL FUNCTION, GENETIC RISK OF HYPERTENSION, SODIUM REABSORPTION, HYPERTENSION, GLOMERULAR FILTRATION RATE, RENAL PLASMA FLOW, NORMOTENSIVES, BLOOD PRESSURE

02/03-1451 VASODILATION, ANGIOTENSIN II, ENDOTHELIAL FUNCTION, RENAL-ARTERY STENOSIS, RENOVASCULAR HYPERTENSION, VASCULAR DISORDERS, ATHEROSCLEROSIS, ANGIOPLASTY, HYPERTENSION, BLOOD PRESSURE

02/03-0721 VASOPRESSIN, RENIN, BLOOD PRESSURE REGULATION, KIDNEYS, HEART, BRAIN, ADRENAL GLANDS, HYPERTENSION, ANGIOTENSIN-CONVERTING ENZYME (ACE)

02/03-0463 VASOVAGAL SYNCOPE, FAINTING SPELLS, SYNCOPE, CAROTID SINUS SYNCOPE, LOSS OF CONSCIOUSNESS, BLOOD PRESSURE DROP

02/03-0198 VECTOR ADAPTATIONS, LYME DISEASE, RELAPSING FEVER, SPIROCHETE BACTERIA, BORRELIA BURGDORFERI, SURFACE PROTEINS, MOLECULAR DISEASE MECHANISMS, TICK-BORNE DISEASES

02/03-0262 VECTOR-BORNE DISEASES, WEST NILE FEVER, NATIONAL OCEANIC AND ATMOSPHERIC ADMINISTRATION (NOAA), SATELLITE TRACKING, LANDSCAPE EPIDEMIOLOGY

02/03-1746 VECTOR-BORNE DISEASES, CLIMATE CHANGE, DENGUE FEVER, AEDES AEGYPTI, EPIDEMIOLOGY, ENDEMIC DISEASES, MOSQUITO CONTROL, DISEASE TRANSMISSION

02/03-0178 VECTOR-BORNE INFECTIOUS DISEASES, BARTONELLOSIS EPIDEMICS, PERU EPIDEMICS, UNIFORMED SERVICES UNIVERSITY OF THE HEALTH SCIENCES (USUHS), NATIONAL AERONAUTICS AND SPACE ADMINISTRATION (NASA) GODDARD SPACE FLIGHT CENTER, EL NINO, CLIMATE VARIABILITY, PUBLIC HEALTH, LUTZOMYIA VERRUCARUM, SAND FLY

02/03-1868 VECTOR DISTRIBUTION, LYME DISEASE VECTORS, TICK-BORNE DISEASES, SEX-BIASED DISPERSAL, BORRELIA BURGDORFERI, GENETIC ANALYSIS, PARASITE HOSTS, IOXDES RICINUS, DISEASE TRANSMISSION

02/03-1732 VECTORS, INHERITED HUMAN SKIN DISEASE, NONVIRAL GENETIC CORRECTION, GENE THERAPY, SKIN DISORDERS, BACTERIOPHAGE VECTORS, GENE-TRANSFER TECHNOLOGIES, STREPTOMYCES PHI-C31 INTEGRASE, RECESSIVE DYSTROPHIC EPIDERMOLYSIS BULLOSA (RDEB)

02/03-0346 VEGETABLE CROPS, EL NINO SOUTHERN OSCILLATION (ENSO), CLIMATE VARIABILITY, CROP IMPACTS, AGRICULTURE AND EL NINO, MELON PRODUCTION, LA NINA

02/03-0906 VEGETABLE PROCESSING, HEAT PROCESSING, PROCESSING EFFECTS, KINETICS OF COLOR DEGRADATION, FOOD PROCESSING, COLOR DEGRADATION, LEAFY GREEN VEGETABLES

02/03-1872 VEGETABLE PRODUCTION, DISEASE-RESISTANT PEPPER VARIETIES, AFRICAN PEPPERS, PLANT DISEASES, PEPPER VEINAL MOTTLE POTYVIRUS (PVMV), VIRAL DISEASES, CROP PRODUCTION

02/03-1873 VEGETABLE PRODUCTION, WEED CONTROL, HERBICIDES, METHYL BROMIDE (MBR), PEPPER CROPS

02/03-2075 VEGETABLES, PALEOLITHIC DIETS, HUNTER-GATHERERS, MEAT, FRUITS, STONE AGE DIETS, HEALTH RISKS, CARBOHYDRATE INTAKE

02/03-2674 VEGETABLES, PLANT FOODS, CHRONIC DISEASE PREVENTION, PHYTONUTRIENTS, FRUITS, WHOLE GRAINS, ISOFLAVONES, LIGNANS, DIETARY SUPPLEMENTS

02/03-0572 VEGETABLE SHELF LIFE, LYCOPENE LEVELS, DECARBOXYLATED S-ADENOSYLMETHIONINE (SAM), POLYAMINES, TRANSGENIC VEGETABLES, BIOENGINEERING, GENETICALLY MODIFIED (GM) TOMATOES, ETHYLENE, PHYTONUTRIENTS, RIPENING REGULATORS, E8 PROMOTER

02/03-0297 VEGETARIAN DIETS, HUMAN DIETS, MAD COW DISEASE, BOVINE SPONGIFORM ENCEPHALOPATHY (BSE), FARM POLLUTION, MEAT CONSUMPTION, ENVIRONMENTAL DEGRADATION, WORLD FOOD SUPPLY, DIET CHOICE

02/03-0296 VEGETARIAN DIETS, CARNIVORES, HERBIVORES, OMNIVORES, HUMAN EVOLUTION, MEAT DIETS

02/03-0274 VEGETARIANS, INDIA, WOLVES, CARNIVORES, WILDLIFE, LIVESTOCK, KUTCH, NOMADS, PASTORALISTS

02/03-0100 VEGETATION COLLAPSE, SEMIARID GRASSLAND SYSTEMS, GRAZING, LAND MANAGEMENT, WATER AVAILABILITY, COARSE-SCALE VEGETATION DEGRADATION, SURFACE WATER DISPLACEMENT

02/03-1001 VEGETATION HEIGHT-DENSITY, FRAGMENTED HABITATS, CONSERVATION, HABITAT QUALITY MEASURES, LAND STEWARDSHIP SYSTEMS, TALLGRASS PRAIRIE ECOSYSTEMS, LITTER DEPTH, LEAF HEIGHT, GRASSLAND BIRD HABITATS

02/03-1002 VEGETATION RESTORATION, DESERT REGIONS, WATERING SYSTEMS, IRRIGATION, CLAY POT UNDERGROUND IRRIGATION, PERFORATED PIPES, POROUS PIPES, MICROCATCHMENTS, PLANT WATERING, ARID CONDITIONS, WATER CONSERVATION

02/03-1573 VEGETATIVE GROWTH, GRAPEVINES, SHOOT THINNING, CLUSTER THINNING, FRUIT YIELD, VITIS VINIFERA, CROP LOAD, SAUVIGNON BLANC, WINE QUALITY

02/03-1328 VEHICLE-RELATED MORTALITY, ROADKILL, HUMAN-MADE STRUCTURES, HABITAT CONNECTIVITY, MORTALITY RATES

02/03-1983 VEHICLE VIBRATION, DISK DEGENERATION, OCCUPATIONAL HEALTH, DRIVING OCCUPATIONS, BACK PAIN

02/03-0908 VELCRO FASTENERS, SPIDER SILK, ORB WEAVER SPIDERS, BARBED WIRE, BIOMIMICRY, GENETIC ENGINEERING, NATURAL INSPIRATIONS, INVENTIONS, CHAINSAW TEETH

02/03-0189 VELO-CARDIO-FACIAL SYNDROME (VCFS), SCHIZOPHRENIA RISK FACTORS, PSYCHOTIC DISORDERS, GENETIC LINKS, CHROMOSOME ABNORMALITIES, SUSCEPTIBILITY GENES, NEURAL CREST CELLS

02/03-1548 VENOM APPARATUS, CONUS CALIFORNICUS, AQUATIC SNAILS, PREDATORY HUNTING STRATEGIES, PEPTIDE TOXIN, POISONOUS SNAILS, SNAIL VENOM PRODUCTION

02/03-2155 VENOM METERING, DIFFERENTIAL VENOM INJECTION, SNAKES, PREDATION

02/03-1280 VENOMOUS ANIMALS, BOX JELLYFISH, JELLYFISH, MARINE ORGANISMS, AUSTRALIA, CHIRONEX FLECKERI, POISONOUS JELLYFISH

02/03-2469 VENOMOUS SPIDERS, SPIDER BEHAVIOR, TOXINS, WEBS, PREY CAPTURE

02/03-1079 VENOUS CATHETERS, INFUSION PHLEBITIS, PHLEBITIS, DRUG ADMINISTRATION SIDE EFFECTS, ANTICOAGULANTS, CATHETER ROTATION, ANTIBIOTIC THERAPY

02/03-0810 VENOUS GAS EMBOLI, ARTERIAL GAS EMBOLISM (AGE), RECOMPRESSION TREATMENT, BENDS, GAS BUBBLE FORMATION, PULMONARY BAROTRAUMA, DEEP SEA DIVING, DECOMPRESSION SICKNESS (DCS), BAROMETRIC PRESSURE, DIVING RISKS

02/03-0539 VENOUS THROMBOEMBOLISM (VTE), FACTOR V LEIDEN MUTATION (FVL), PREGNANCY, PREGNANCY RISKS, MISCARRIAGE, ANTICOAGULANT PROPHYLAXIS, HEALTHCARE COST MANAGEMENT, SCREENING EFFECTIVENESS, SELECTIVE SCREENING, WOMEN'S HEALTH

02/03-0009 VENT COMMUNITIES, THERMOPHILIC ORGANISMS, NANOARCHAEUM EQUITANS, SMALL GENOME SIZE, SMALL SUBUNIT RIBOSOMAL RIBONUCLEIC ACID (SSRRNA), ARCHAEA, PRIMITIVE MICROORGANISM, PHYLUM NOVUM

02/03-1026 VENTER/J. CRAIG, GENOME SEQUENCING, HUMAN GENOME PROJECT (HGP), GENETIC ENGINEERING, CELERA GENOMICS

02/03-1481 VENTRICAL DEPOLARIZATION, P WAVES, PR INTERVAL, CARDIAC ASSESSMENT, QRS COMPLEX, ST SEGMENT, T WAVE, QT INTERVAL, U WAVE, ELECTROCARDIOGRAPHY, ATRIAL DEPOLARIZATION

02/03-0506 VENTRICULAR FIBRILLATION, LIDOCAINE, AMIODARONE, CARDIAC ARREST, DEFIBRILLATOR USE, OUT-OF-HOSPITAL TREATMENTS, HEART FAILURE, SHOCK-RESISTANT VENTRICULAR FIBRILLATION

02/03-2039 VENTRICULAR FIBRILLATION, EMERGENCY MEDICAL CARE, AUTOMATED DEFIBRILLATOR DEVICES, DEFIBRILLATION, PUBLIC HEALTH, MYOCARDIAL INFARCTION

02/03-1554 VENT SHRIMPS, BLACK SMOKERS, HYDROTHERMAL VENTS, RIMICARIS EXOCULATA, CHEMOSYNTHESIS, BACTERIA, EXTREMOPHILES, MARINE HABITATS, OCEAN BOTTOM FOOD WEB, SHRIMPS, ORIGIN OF LIFE

02/03-0302 VENUS FLYTRAP, BOTANY, DIGESTIVE PROPERTIES OF PLANTS, ENTRAPMENT MECHANISMS, PHOTOSYNTHESIS, CARNIVOROUS PLANTS, PITCHER PLANTS, SUNDEWS

02/03-1702 VENUS FLYTRAP, SNAP-TRAP PLANTS, WATERWHEEL PLANT, CARNIVOROUS PLANTS, SUNDEW, PLANT EVOLUTION, INSECT-CAPTURING PLANTS, PREDATORY PLANTS, EVOLUTIONARY LINEAGES

02/03-1352 VERGENCE TRACKING, BINOCULAR VISION, PRIMATE VISION, FRONTAL PURSUIT, FRONTAL CORTEX, BRAIN, COGNITIVE PROCESSES, THREE-DIMENSIONAL VIEWING

02/03-0347 VERMICOMPOST, EARTHWORM CASTINGS, SUBSTRATE EVOLUTION, VERMICOMPOST, SPHAGNUM PEAT MOSS, PEAT MOSS, ORGANIC CONTAINER SUBSTRATE, MANURE-BASED SUBSTRATE, POINSETTIA CULTURE, PLANT QUALITY, POTTING SOIL

02/03-2458 VERMICOMPOST, EARTHWORM CASTINGS, FLOWER DEVELOPMENT, CHRYSANTHEMUM PRODUCTION, SHEEP MANURE, ANIMAL WASTES, SOIL MIXTURES, PLANT NUTRIENTS

02/03-1556 VERMONT LOON RECOVERY PROJECTS (VLRP), MIGRATORY BIRDS, COMMON LOON, LOON PRESERVATION, CONSERVATION, NEW ENGLAND, MERCURY, POLLUTION, BIRD POPULATIONS

02/03-0354 VERNAL POOLS, LIFE CYCLE ADAPTATIONS, SEED DISPERSAL ADAPTATION, MIGRATORY BIRDS, POOL LIFE, IMPERMANENT POOLS

02/03-1618 VERNAL POOLS, AMPHIBIANS, SALAMANDERS, WOOD FROGS, HYDROPERIOD, REPRODUCTIVE SUCCESS, CLIMATE CHANGE EFFECTS, LAND MANAGEMENT, HABITAT PREFERENCE, TEMPORARY PONDS, VERTEBRATE REPRODUCTION

02/03-1187 VERTEBRAE, REAR-END IMPACT COLLISIONS, WHIPLASH INJURY MECHANISM, CERVICAL SPINE, SPINAL CURVATURE, KINEMATICS ANALYSIS, BACK INJURIES, CAR ACCIDENTS

02/03-1393 VERTEBRATE BODY PLAN, EMBRYOGENESIS, CILIATED EMBRYONIC CELLS, FLUID FLOW EFFECTS, ASYMMETRIES, BODY PATTERNING, RIGHT-LEFT ASYMMETRY

02/03-0403 VERTEBRATE DEVELOPMENT, GENOMICS, SEA SQUIRTS, TUNICATES, COMPARATIVE GENOMICS, CIONA INTESTINALIS, EVOLUTIONARY RELATIONSHIPS, DEVELOPMENTAL BIOLOGY

02/03-1038 VERTEBRATE DEVELOPMENT, GENOME SEQUENCING, SEA SQUIRTS, TUNICATES, COMPARATIVE GENOMICS, CIONA INTESTINALIS, EVOLUTIONARY LINEAGES

02/03-1394 VERTEBRATE DEVELOPMENT, BODY PATTERN, HEDGEHOG GENE, INVERTEBRATE DEVELOPMENT, PROTOSTOMES, DEUTEROSTOMES, DORSOVENTRAL AXIS-INVERSION THEORY, EMBRYOGENESIS, NERVOUS SYSTEM PATTERNING, EVOLUTIONARY ORIGINS, GENETIC RELATIONSHIPS

02/03-1663 VERTEBRATE DEVELOPMENT, CLONING, ZEBRAFISH, NUCLEAR TRANSFER, TRANSGENIC ZEBRAFISH, GENOMICS, BIOENGINEERING

02/03-1672 VERTEBRATE DEVELOPMENT, SOMITE CELLS, EMBRYO DEVELOPMENT, GENE EXPRESSION, NOTCH PATHWAY, PRESOMITIC MESODERM (PSM), BODY PATTERNS

02/03-1047 VERTEBRATE EMBRYOLOGY, MONOCILIA, EMBRYOGENESIS, ASYMMETRIC BODY PATTERNING, BODY PLAN DETERMINATION, NODAL FLOW, BILATERAL SYMMETRY

02/03-1666 VERTEBRATE GENOME ANALYSIS, HUMAN GENOME, FUGU RUBRIPEOS, GENOME COMPARISONS, PUFFERFISH GENOME

02/03-0453 VERTEBRATE JAW EVOLUTION, LAMPREYS, AGNATHA, JAWLESS VERTEBRATES, EVOLUTION PATTERNS, GNATHOSTOMA, HOMEOBOX GENES, EMBRYONIC DEVELOPMENT

02/03-2299 VERTEBRATE LIMBS, DIGIT DEVELOPMENT, SONIC HEDGE HOG (SHH), POLYDACTYLY, EMBRYONIC DEVELOPMENT, GLI3, TRANSCRIPTION FACTORS, PROTEIN MEDIATION

Keyword Index

02/03-0607 VERTEBRATE PALEONTOLOGY, MAMMOTHS, PALEONTOLOGICAL HISTORY, EXTINCT MAMMALS, FOSSILS, ICE AGE ELEPHANTS, BOOK REVIEWS, CLONING

02/03-1618 VERTEBRATE REPRODUCTION, AMPHIBIANS, SALAMANDERS, VERNAL POOLS, HYDROPERIOD, REPRODUCTIVE SUCCESS, CLIMATE CHANGE EFFECTS, LAND MANAGEMENT, HABITAT PREFERENCE, TEMPORARY PONDS, WOOD FROGS

02/03-1936 VERTEBRATE REPRODUCTION, POLYMERASE TRANSCRIPTION, TATA BINDING PROTEIN, TBP GENE, RNA POLYMERASE II TRANSCRIPTION, RIBONUCLEIC ACID (RNA) TRANSCRIPTION, BLASTOCYST STAGE, GENE TRANSCRIPTION, THYMINE-ADENINE-THYMINE-ADENINE (TATA)

02/03-1325 VERTEBRATE RESTORATION, KEYSTONE SPECIES, SPECIES RESTORATION, CONSERVATION AGENCY, ECOSYSTEMS, BRITISH VIRGIN ISLANDS (BVI), ISLAND HABITATS

02/03-2650 VERY LOW-BIRTH-WEIGHT (VLBW) INFANTS, COGNITIVE FUNCTION, NEURODEVELOPMENTAL DISABILITY, DEVELOPMENTAL DISABILITY, INTELLIGENCE QUOTIENT (IQ) SCORES, INFANTS

02/03-1929 VESICULAR MEMBRANES, WNT SIGNALING PATHWAY, DISHEVELED (DVL) PROTEIN, ACTIN STRESS FIBERS, DIX DOMAIN, CYTOPLASMIC VESICLES, BETA-CATENIN REGULATION, SIGNALING PROTEINS, PROTEINS

02/03-1255 VESPINE WASPS, EUSOCIAL INSECTS, SKEW MODELS, SUBORDINATE MEMBERS, COLONY INITIATION, POLISTINE WASPS, COOPERATIVE BREEDING, SEX RATIOS, HAPLODIPLOID HYMENOPTERA, EVOLUTIONARY INFLUENCES, SINGLE-FOUNDRESS COLONIES

02/03-1984 VETERANS ADMINISTRATION (VA), MEDICAL COSTS, PLATELET GLYCOPROTEIN INHIBITOR TIROFIBAN, TREAT ANGINA WITH AGGRASTAT AND DETERMINE COSTS OF THERAPY WITH AN INVASIVE OR CONSERVATIVE STRATEGY (TACTICS)-THROMBOLYSIS IN MYOCARDIAL INFARCTION (TIMI) 18 TRIAL, TREATMENT STRATEGY EFFECTIVENESS, CARDIAC DISEASE TREATMENT OPTIONS

02/03-2685 VETERANS ADMINISTRATION (VA) HOSPITALS, LOG LINEAR REGRESSION METHOD, HOSPITAL STAFFING, ADJUSTED CLINICAL GROUP (ACG), COST DISTRIBUTION REPORT, FULL-TIME EQUIVALENT EMPLOYEES

02/03-2169 VETERINARY CARE, DENTIN HYPERSENSITIVITY, GINGIVAL TISSUE, APATITIC MINERAL, DOGS, CANINE DENTISTRY, CALCIUM PHOSPHATE PRECIPITATION (CPP), TOOTH SENSITIVITY

02/03-2636 VETERINARY DISEASES, PICORNAVIRIDAE VIRUSES, INDIA, FOOT-AND-MOUTH DISEASE VIRUS, APHTHOVIRUS, RIBONUCLEIC ACID (RNA) VIRUSES, VIRAL QUASISPECIES, DOMESTIC ANIMALS

02/03-0969 VETERINARY MEDICINE, HEMOPHAGOCYTIC DISORDERS, BONE MARROW DISEASES, FLOW CYTOMETRY, BENIGN HEMOPHAGOCYTIC SYNDROME, MALIGNANT HISTIOCYTOSIS, DOG DISORDERS, CANINE HEALTH

02/03-0476 VHL GENE, PARAGANGLIOMA TUMORS, GERMLINE MUTATIONS, RET GENE, VON-HIPPEL DISEASE, PHEOCHROMOCYTOMA TUMORS, SUCCINATE DEHYDROGENASE SUBUNIT D (SDHD), HEREDITARY DISEASES, GENETIC TESTING, TUMOR DIAGNOSIS

02/03-1537 VIBRISSAE, HAIR SENSITIVITY, SENSE OF TOUCH, TACTILE SENSE, ANIMAL BEHAVIOR, WHISKERS

02/03-0159 VICARIANCE, BIOGEOGRAPHY, CHAMELEONS, SPECIES RADIATION, GONDWANA, OCEANIC SPECIES DISPERSAL, CONTINENTAL BREAKUP, CLADISTICS, PHYLOGENETIC ANALYSES, EVOLUTIONARY INFLUENCES

02/03-2622 VICTIM ABUSERS, ABUSED CHILDREN, DEVELOPMENT OF SEXUALLY ABUSIVE BEHAVIORS, CHILDHOOD SEXUAL ABUSE, SEXUALLY VICTIMIZED MALES

02/03-1282 VICUNA, CHILE, ENDANGERED SPECIES, SPECIES RECOVERY

02/03-2148 VICUNA, DROMEDARY, CAMELIDS, ALPACA, GUANACO, LLAMA, CONVENTION ON INTERNATIONAL TRADE IN ENDANGERED SPECIES OF WILD FAUNA AND FLORA (CITES), WILDLIFE CONSERVATION, SOUTH AMERICA, ASIA, CONSERVATION INITIATIVES

02/03-1196 VIDEO TRACKING SYSTEMS, COMPUTER TECHNOLOGY, ANIMAL BEHAVIOR, NOLDUS INFORMATION TECHNOLOGY, ETHOVISION, BEHAVIOR RECOGNITION

02/03-2237 VIETNAM PRIMATES, PRIMATE CONSERVATION, GIBBONS, ENDANGERED SPECIES, CAT BA LANGUR, TONKIN SNUB-NOSED MONKEY, MONKEY POPULATION

02/03-1140 VIETNAM VETERANS AND DIOXIN EXPOSURE, ADULT-ONSET DIABETES, TYPE 2 DIABETES, DIOXIN EXPOSURE, DIABETES RISKS, AGENT ORANGE, BLOOD SUGAR, HERBICIDES, DIET MODIFICATIONS, FAT REDUCTION

02/03-0240 VIGABATRIN, DOPAMINE, DRUG ABUSE, IBOGAINE, ADDICTION, COMPULSIVE BEHAVIORS, BRAIN CHEMISTRY

02/03-2476 VINCA MINOR, INTRODUCED SPECIES, PERIWINKLE, MYRTLE, SEEDLING RECRUITMENT, TREE GROWTH INHIBITION, GROUND COVER PLANTS, ALLELOPATHY, LIGHT COMPETITION, FOREST SUCCESSION ALTERATION

02/03-1339 VINYL CHLORIDE, ANAEROBIC MICROBIAL CONSORTIUM (ANAS), TRICHLOROETHENE (TCE), TERMINAL RESTRICTION LENGTH POLYMORPHISM (T-RFLP), RIBOSOMAL RIBONUCLEIC ACID (RRNA), FLUORESCENCE IN SITU HYBRIDIZATION (FISH), ETHENE, MICROBIAL COMMUNITIES, CYTOPHAGA-FLAVOBACTERIUM-BACTEROIDES (CFB) CLUSTER

02/03-0864 VIOLENT BEHAVIOR, CHILDHOOD INFLUENCES, AGGRESSIVE BEHAVIOR, ADOLESCENCE, EARLY ADULTHOOD, TELEVISION VIOLENCE

02/03-1035 VIOLENT BEHAVIOR, CHILD ABUSE, ABUSED RISK FACTORS, ANTISOCIAL BEHAVIOR, MONOAMINE OXIDASE A (MAOA) GENE, AGGRESSION, CHRONIC STRESS, NEUROTRANSMITTER CHANGES, GENETIC SUSCEPTIBILITY, INHERITED TRAITS

02/03-2121 VIRAL ANTIBIOTICS, PHAGE THERAPY, BACTERIOPHAGE THERAPY, ELIAVA/GIORGI, RUSSIAN MEDICAL HISTORY, ANTIBACTERIAL ALTERNATIVES

02/03-2548 VIRAL CELL ENTRY, GENE THERAPY, ADENOVIRUS, MEMBRANE PROTEIN, POLARIZED EPITHELIAL CELL MODEL, PATHOGENIC STRATEGY, HUMAN PATHOGENS

02/03-0201 VIRAL DISEASES, DRUG DISCOVERIES, ANTIVIRAL DRUGS

02/03-0803 VIRAL DISEASES, MOSQUITO-BORNE ILLNESSES, BRAZIL, AMAZON, PUBLIC HEALTH, VACCINATION, TRAVEL, AEDES AEGYPTI, CENTERS FOR DISEASE CONTROL AND PREVENTION (CDC), PREVENTIVE MEDICINE, YELLOW FEVER (YF)

02/03-1107 VIRAL DISEASES, PROTEASE INHIBITOR-BASED TREATMENT FOR HIV, LOPINAVIR, RITONAVIR, NELFINAVIR, HUMAN IMMUNODEFICIENCY VIRUS (HIV) TREATMENTS, DRUG COMPARISON

02/03-1195 VIRAL DISEASES, BIOTERRORISM, IMMUNOTHERAPY, ANTIBODY THERAPY, FILOVIRUS, VACCINE DEVELOPMENT, EBOLA VIRUS

02/03-1872 VIRAL DISEASES, DISEASE-RESISTANT PEPPER VARIETIES, AFRICAN PEPPERS, PLANT DISEASES, VEGETABLE PRODUCTION, PEPPER VEINAL MOTTLE POTYVIRUS (PVMV), CROP PRODUCTION

02/03-1443 VIRAL GENOTYPES, MEASLES OUTBREAK, VIROLOGIC SURVEILLANCE, EPIDEMIOLOGY, REVERSE TRANSCRIPTASE-POLYMERASE CHAIN RELATION, SOUTH AMERICAN EPIDEMICS

02/03-2306 VIRAL INFECTIONS, ADENOCARCINOMAS, CANCER/COLORECTAL, HERPESVIRUSES, HUMAN CYTOMEGALOVIRUS (CMV), COLORECTAL CANCER, CELLULAR PATHWAY DISRUPTION, ONCOGENIC PATHWAYS

02/03-0504 VIRAL INFECTIONS, ENCEPHALITIS, HORSE WNV HOST, FLAVIVIRUS, AEDES ALBOPICTUS MOSQUITO VECTORS, WEST NILE VIRUS (WNV), DISEASE TRANSMISSION

02/03-0568 VIRAL INFECTIONS, NEEDLE STERILIZATION, HEPATITIS B VIRUS (HBV), HEPATITIS C VIRUS (HCV), HUMAN IMMUNODEFICIENCY VIRUS (HIV), GLOBAL HEALTH, MEDICAL WASTE DISPOSAL, MEDICAL INJECTION SAFETY, DISEASE TRANSMISSION

02/03-0622 VIRAL INFECTIONS, BOX TURTLES, TERRAPENE SPECIES, EASTERN BOX TURTLES, UPPER RESPIRATORY TRACT DISEASE (URTD), IRIDOVIRUSES, RANAVIRUS, MYCOPLASMA AGASSIZII, INFECTIOUS DISEASES, TURTLES

02/03-0875 VIRAL INFECTIONS, ENTEROVIRAL INFECTIOUS DISEASES, EPIDEMICS, INFECTIONS, HYGIENE, DISEASE TRANSMISSION, CONTAGIOUS DISEASES, FOOD-BORNE ILLNESS, CONTAMINATED WATER

02/03-0936 VIRAL INFECTIONS, PLANT HORMONE METABOLISM, JASMONATES, SALICYLIC ACID, GENETIC DEFENSE, HORMONE-VIRUS INTERACTIONS

02/03-1114 VIRAL INFECTIONS, RNASE L ENZYME, ENZYME ACTIVITY, PHYSICAL PERFORMANCE, CYTOKINES, FATIGUE, CHRONIC FATIGUE SYNDROME TESTING, ANTIVIRAL PATHWAY

02/03-2050 VIRAL INFECTIONS, COLDS, BACTERIAL INFECTIONS, SINUS INFECTIONS, ANTIBIOTIC THERAPY, INFECTION DIAGNOSIS

02/03-2322 VIRAL INFECTIONS, RESPIRATORY SYNCYTIAL VIRUS (RSV), WHEEZING, CHILDREN'S HEALTH, CHEMOKINE PROFILE, INFLAMMATORY RESPONSE, HUMAN METAPNEUMOVIRUS, PEDIATRIC DISEASES

02/03-2633 VIRAL INFECTIONS, RESPIRATORY SYNCYTIAL VIRUS (RSV), INFLUENZA INFECTIONS, POISSON REGRESSION MODEL, ANTIGEN-DETECTION TESTS

02/03-2634 VIRAL INFECTIONS, HERPES TRANSMISSION, CESAREAN DELIVERY, NEONATAL HERPES INFECTION, WOMEN'S HEALTH, GENITAL HERPES INFECTION

02/03-2632 VIRAL INTEGRATION, HUMAN PAPILLOMAVIRUS (HPV) INFECTION, CERVICAL CANCER, CYTOLOGICAL ABNORMALITY, CANCER/CERVICAL WOMEN'S HEALTH

02/03-1125 VIRAL MUTATION, IMMUNE SYSTEM DISEASES, ACQUIRED IMMUNODEFICIENCY SYNDROME (AIDS) VACCINES, VACCINE DEVELOPMENT, HUMAN IMMUNODEFICIENCY VIRUS (HIV), CLADES OF HIV, NONPROGRESSORS, ANTIRETROVIRAL DRUG RESISTANCE

02/03-1436 VIRAL PERSISTENCE, VACCINATIONS, INJECTING DRUG USERS, HEPATOCELLULAR CARCINOMA, LIVER CIRRHOSIS, ANTIRETROVIRAL THERAPY, HEPATITIS C VIRUS (HCV)

02/03-0187 VIRAL PNEUMONIA, COMMUNITY-ACQUIRED PNEUMONIA, LUNG INFECTIONS, TREATMENT GUIDELINES, PNEUMONIA, BACTERIAL PNEUMONIA, CHILDHOOD DISEASES, CHEST RADIOGRAPHY, ANTIMICROBIAL TREATMENTS, MYCOPLASMIC PNEUMONIA

02/03-2636 VIRAL QUASISPECIES, PICORNAVIRIDAE VIRUSES, INDIA, VETERINARY DISEASES, APHTHOVIRUS, RIBONUCLEIC ACID (RNA) VIRUSES, FOOT-AND-MOUTH DISEASE VIRUS, DOMESTIC ANIMALS

02/03-1740 VIRAL RECOMBINATION, HUMAN IMMUNODEFICIENCY VIRUS (HIV), RECOMBINATION, GENETIC VARIATION, SPLEEN CELLS, PROVIRUS ABUNDANCE

02/03-0487 VIRAL REPLICATION, CD4+ T CELLS, HIV-SPECIFIC CD4+ T CELLS, ANTI-RETROVIRAL THERAPY, HUMAN IMMUNODEFICIENCY VIRUS (HIV), REBOUND HIV VIRAL INFECTION, SPECIFICITY OF CD4+ T CELLS

02/03-1112 VIRAL REPLICATION, GENITAL HERPES, ORAL HERPES, ANTIVIRAL DRUGS, SEXUALLY TRANSMITTED DISEASE (STD), THYMIDINE KINASE ENZYME, HERPES SIMPLEX VIRUS, INFECTIOUS DISEASES

02/03-1419 VIRAL RIBONUCLEIC ACID, ECONOMIC INEQUITIES IN TREATMENT, GENE MUTATIONS, HUMAN IMMUNODEFICIENCY VIRUS (HIV), REVERSE TRANSCRIPTASE, ACQUIRED IMMUNODEFICIENCY SYNDROME (AIDS)

02/03-1735 VIRAL TRANSMISSION, GENETIC SEQUENCING, ENDEMIC TRANSMISSION, MEASLES VIRUS, EPIDEMIOLOGY, VIROLOGIC SURVEILLANCE

02/03-1736 VIRAL TRANSMISSION, EPIDEMICS, BANK VOLES, PUUMALA VIRUS, HEMORRHAGIC FEVER WITH RENAL SYNDROME (HFRS), HANTAVIRUSES, RODENT-BORNE DISEASES

02/03-1371 VIRAL TREATMENT, BACILLUS ANTHRACIS, PLYG LYSINE, BACTERIOPHAGE LYSINE, BIOLOGICAL WEAPONS, ANTIBIOTIC-RESISTANT ANTHRAX, ANTHRAX

02/03-0708 VIRAL VECTORS, HUMAN IMMUNODEFICIENCY VIRUS (HIV) VACCINE, ADENOVIRUSES, VACCINE PRODUCTION STRATEGIES, INFECTIOUS DISEASE PREVENTION, GENETICALLY ENGINEERED VACCINES

02/03-2572 VIRAL VECTORS, RETROVIRUSES, GENE THERAPY, DEOXYRIBONUCLEIC ACID (DNA), SYNTHETIC VECTORS, NAKED DNA, DISEASE TREATMENT

02/03-0331 VIREOS, BEHAVIORAL PATTERNS, FLIGHT PATTERNS, WARBLERS, FLYCATCHERS, BIRD IDENTIFICATION

02/03-0139 VIRION MORPHOGENESIS, FILAMENTOUS PHAGES, GRAM-POSITIVE BACTERIA, PHAGE GENOME, PROTEIN COAT PROTEINS, SINGLE-STRANDED DEOXYRIBONUCLEIC ACID (SSDNA) PHAGES, BACTERIOPHAGES (PHAGES), PLASMIDS

02/03-1443 VIROLOGIC SURVEILLANCE, MEASLES OUTBREAK, EPIDEMIOLOGY, VIRAL GENOTYPES, REVERSE TRANSCRIPTASE-POLYMERASE CHAIN RELATION, SOUTH AMERICAN EPIDEMICS

02/03-1735 VIROLOGIC SURVEILLANCE, GENETIC SEQUENCING, ENDEMIC TRANSMISSION, VIRAL TRANSMISSION, EPIDEMIOLOGY, MEASLES VIRUS

02/03-0485 VIROTHERAPY, TRACKABLE MARKER PEPTIDES, ONCOLYTIC VIRUSES, CANCER THERAPY, INDIVIDUAL CANCER THERAPY REGIMENS, GENE EXPRESSION

02/03-2418 VIRTUAL ENVIRONMENTS, COMPUTER-ASSISTED VIRTUAL ENVIRONMENT (CAVE), DATA ANALYSIS TECHNIQUES, GENOMIC ANALYSIS, SARAGENE, BIOINFORMATICS, HOLOGRAPHIC DISPLAY, COMPARATIVE GENOMICS TOOLS

02/03-2112 VIRTUAL HUMAN, PHARMACEUTICAL RESEARCH, DRUG TESTING, COMPUTER SIMULATIONS, HUMAN MODELS

02/03-2737 VIRTUAL REALITY (VR), IMMERSION, DESENSITIZATION EXPOSURE, TELEMEDICINE, MENTAL HEALTH THERAPY, MEDICAL TREATMENT

02/03-0595 VIRULENCE, PLAGUE, BIOTERRORISM AGENTS, YERSINIA PESTIS, PATHOGENS, HOST-CELL INVASION

02/03-0428 VIRULENCE FACTORS, SHIGELLA, DYSENTERY, ENTEROBACTERIA, NEUTROPHIL ELASTASE ENZYME, PHAGOSOMES, HOST DEFENSIVE FUNCTIONS, PLASMIDS, BACTERIAL INFECTIONS

02/03-2269 VIRULENCE FACTORS, TOXOPLASMA GONDII LOCOMOTION, ANHYDROTETRACYCLINE (ATC) PROTECTION, PARASITIC INFECTION, SMALL MYOSIN A (MYOA), HOST-CELL INVASION, OBLIGATE PARASITES

02/03-1324 VIRULENCE PROTEINS, CONJUGAL TRANSFER, AGROBACTERIUM TUMEFACIENS, TRANSFERRED DEOXYRIBONUCLEIC ACID (T-DNA), ESCHERICHIA COLI, PLANT GENOMICS, TYPE IV SECRETION SYSTEM, BACTERIAL INFECTIONS

02/03-0149 VIRULENCE REDUCTION, BACTERIAL PATHOGENS, QUORUM-SENSING SIGNALS, CELL-TO-CELL SIGNALING, HOMOSERINE LACTONES, AUTOINDUCTION LOOPS, GENE PROGRAMMING, PSEUDOMONAS AERUGINOSA, SWARMING MOTILITY

Keyword Index

02/03-0039 VIRULENCE VARIABILITY, BACTERIAL INFECTIONS, ERWINIA CHRYSANTHEMI, PLANT PATHOGENS, PHYTOPATHOGENICITY, BLUE PLANT PIGMENT, INDIGOIDINE SYNTHESIS, GENETIC REGULATION

02/03-1049 VIRULENT BACTERIAL STRAINS, GENOMIC ISLAND ALLOTYPING, HOSPITAL-ACQUIRED MSRA, METICILLIN-RESISTANT STAPHYLOCOCCUS AUREUS (MRSA), BACTERIAL INFECTIONS, COMMUNITY-BASED MRSA, STAPHYLOCOCCUS AUREUS

02/03-0413 VIRUSES, POLYMERASES, RIBONUCLEIC ACID (RNA), GENOMIC REPLICATION, POSTTRANSCRIPTIONAL GENE SILENCING, DOUBLE-STRANDED RNA (DSRNA), RNA SILENCING

02/03-2430 VIRUSES, CHIRAL MOLECULES, PROTEIN-FOLDING PATTERNS, PROTEOMICS, PRINCIPLE COMPONENT ANALYSIS (PCA), RAMAN OPTICAL ACTIVITY (ROA) SPECTROSCOPY, PARKINSON'S DISEASE, ALZHEIMER'S DISEASE, PRION ENCEPHALOPATHIES, MOLECULE STRUCTURE

02/03-0134 VIRUS TRANSMISSION, HUMAN IMMUNODEFICIENCY VIRUS TYPE 1 (HIV-1), MIXED-SPECIES INOCULATION, INTESTINAL EPITHELIAL CELL (IEC), INFECTION ROUTES, CCR5 VIRUS, CXCR4 VIRUS, RECEPTORS, GASTROINTESTINAL MUCOSAL TRANSMISSION OF HIV, GALACTOSYLCERAMIDE

02/03-1156 VIRUS TRANSMISSION, ANTIRETROVIRAL DRUG THERAPY, HUMAN IMMUNODEFICIENCY VIRUS TYPE 1 (HIV-1) INFECTION, COMBINATION THERAPY, PROTEASE INHIBITORS, LOW BIRTH WEIGHT, PREMATURE DELIVERY, PREGNANCY COMPLICATIONS

02/03-1167 VIRUS VACCINE, ATTENUATED INFLUENZA VACCINE, FLU VIRUS, ANTIVIRAL DRUGS, DISEASE PREVENTION, INFLUENZA OUTBREAKS

02/03-1124 VISCERAL ADIPOSE TISSUE (VAT), GENE EXPRESSION, RENIN-ANGIOTENSIN SYSTEM (RAS), SUBCUTANEOUS ADIPOSE TISSUE (SAT), ADIPOSE TISSUE, ANGIOTENSIN-CONVERTING ENZYME (ACE), MESSENGER RIBONUCLEIC ACID (MRNA), FAT LOCATION, OVERWEIGHT FACTORS

02/03-1824 VISCOELASTIC PROPERTIES, PERCEPTIONS, THICKNESS, YOGURT CHARACTERISTICS, FLAVOR, COLOR

02/03-1446 VISCUM ALBUM, CANCER TREATMENT, FOLK MEDICINE, MISTLETOE LECTIN (ML)

02/03-0436 VISION, BINOCULAR VISION, MONOCULAR DEPRIVATION, CORRELATED BINOCULAR ACTIVITY, PRIMARY VISUAL CORTEX, EYE COORDINATION, STRABISMUS

02/03-0442 VISION, NEURAL MECHANISMS, IMAGE MOTION PERCEPTION, RAPID GAZE SHIFTS, RETINAL MOTION SIGNALS, SACCADIC SUPPRESSION

02/03-0597 VISION, ELECTROMAGNETIC FIELDS, INTERFERENCE, LIGHT FREQUENCIES, SCATTERING, REFLECTION, SPECTRAL COLORS, COLOR PERCEPTION

02/03-1136 VISION, BRIGHTNESS APPEARANCE, SIMULTANEOUS BRIGHTNESS CONTRAST, RETINAL STIMULUS, COLOR, EYESIGHT

02/03-1690 VISION, CRYPTOCHROMES, BIOLOGICAL CLOCK, SUPRACHIASMATIC NUCLEUS (SCN), CIRCADIAN RHYTHM, PHOTOSENSORY SYSTEMS

02/03-2168 VISION, NOCTURNAL MOTHS, HAWKMOTHS, PHOTORECEPTORS, DEILEPHILA ELPENOR, COLOR PERCEPTION, NIGHT VISION, INSECT FEEDING BEHAVIOR, SCOTOPIC COLOR VISION

02/03-2282 VISION, DIRECTIONALLY SELECTIVE EYE MOVEMENT, EYE MOVEMENT, STARBURST AMACRINE CELLS, RETINAL NEURONS, GANGLION CELLS, INHIBITORY LOBE IN VISUAL CIRCUIT

02/03-2120 VISION ENGINEERING, BAYESIAN INFERENCE, COMPUTER VISION, ARTIFICIAL INTELLIGENCE, OPTIC FLOW, STEREOPSIS, THREE-DIMENSIONALITY, ROBOTICS

02/03-0945 VISION EVOLUTION, PRIMATE VISION, COLOR PERCEPTION, PIGMENT GENES, TRICHROMATIC COLOR VISION, PHOTOPIGMENTS

02/03-0248 VISION LOSS, MACULAR DEGENERATION, CATARACTS, DIABETIC RETINOPATHY, EYE DISEASE TREATMENTS, GLAUCOMA

02/03-1500 VISION LOSS, HALLUCINATIONS, MIGRAINES, NEURO-OPHTHALMOLOGY, TEICHOPSIA, SCOTOMAS, EPILEPSY, CORTICAL MAPS, VISUAL CORTEX, BRAIN ACTIVITY

02/03-2302 VISION LOSS, OPTIC NERVE CANAL, PROPHYLACTIC DECOMPRESSION OF OPTIC NERVE, FIBROUS DYSPLASIA, FIBRO-OSSEOUS TISSUE, MCCUNE-ALBRIGHT SYNDROME

02/03-1500 VISUAL CORTEX, VISION LOSS, MIGRAINES, NEURO-OPHTHALMOLOGY, TEICHOPSIA, SCOTOMAS, EPILEPSY, CORTICAL MAPS, HALLUCINATIONS, BRAIN ACTIVITY

02/03-1646 VISUAL CORTEX, ATTENTIONAL MODULATION, TEMPORAL STRATEGIES, STIMULUS SELECTIVITY, V4 NEURONS, TASK TIMING, BRAIN FUNCTIONS

02/03-2581 VISUAL CORTEX, MAMMALIAN NERVOUS SYSTEM, NEURONS, DENDRITIC SPINES, SYNAPTIC PLASTICITY, BRAIN DEVELOPMENT, CENTRAL NERVOUS SYSTEM, FILOPODIA

02/03-1561 VISUAL CUES, INSECT VISION, OPTIC FLOW, DROSOPHILA, FRUIT FLIES, DISTANCE PERCEPTION

02/03-1562 VISUAL CUES, FRUIT FLIES, DISTANCE DETERMINATION, DROSOPHILA MELANOGASTER

02/03-1862 VISUAL CUES, MIGRATORY BIRDS, MAGNETIC ORIENTATION, DIRECTIONAL INFORMATION, OPTIC NERVE, BRAIN HEMISPHERES, PASSERINES, LATERALIZED BRAIN FUNCTIONS, MONOCULAR VISION, EUROPEAN ROBIN, BIRD BEHAVIOR

02/03-0885 VISUAL FEEDBACK, NEUROPROSTHETIC DEVICES, CLOSED-LOOP ARTIFICIAL NEUROMUSCULAR JUNCTION, BRAIN-DIRECTED MOTION, CORTICAL NEURONS, PROSTHETIC ADVANCES, LIMB MOVEMENTS

02/03-0786 VISUAL INFORMATION PROCESSING, STEM CELL EYE SURGERY, CORNEAL STEM CELLS, BLINDNESS, FUNCTIONAL MAGNETIC RESONANCE IMAGING (FMRI), EYESIGHT RESTORATION, EYESIGHT RESTORATION

02/03-0266 VISUAL LOGIC, ART, MEDICAL OBSERVATION, PERCEPTION ACCURACY, STEGEMAN/CHARLES

02/03-1846 VISUAL METAMORPHOSIS, CRUSTACEANS, NAKED RETINA, BYTHOGRAEA THERMYDRON, HYDROTHERMAL VENTS, CRAB VISION, DEEP-SEA ENVIRONMENTS

02/03-0438 VISUAL-MOTION AFTEREFFECT, HEARING AND VISUAL MOTION, AUDITORY PERCEPTION, NEURAL PROCESSING, SPATIAL PERCEPTIONS

02/03-0138 VISUAL MOTOR TRANSFORMATIONS, POSTERIOR PARIETAL CORTEX (PPC), BRAIN, EYE AND HAND REFERENCE FRAMES, REACHING TASKS, NEURAL PATTERNS

02/03-1351 VISUAL PERCEPTION, PREFRONTAL CORTEX (PFC), NUMBER REPRESENTATION, ABSTRACT CONCEPT REPRESENTATION, COGNITIVE PROCESSES, BRAIN, LATERAL PREFRONTAL CORTEX, CEREBRAL NETWORKS

02/03-1664 VISUAL PERCEPTION, MEDIAL TEMPORAL LOBE (MTL), NEURON ACTIVITY PATTERNS, MICROELECTRODE STUDIES, SINGLE NEURON ACTIVITY, BRAIN, IMAGE SEGREGATION, PERCEPTUAL ORGANIZATION

02/03-1669 VISUAL PROCESSING, CONES, OPTIC NERVE, MIDBRAIN, RETINAL AXONS, REPULSIVE GUIDANCE MOLECULE (RGM), RODS

02/03-1692 VISUAL STIMULI, SPATIOTEMPORAL PATTERNS, TECTAL NEURONS, NEURONAL DEVELOPMENT, XENOPUS LAEVIS, SYNAPTIC CURRENTS, N-METHYL-D-ASPARTATE (NMDA) GLUTAMATE RECEPTOR, RETINOTECTAL CONNECTIVITY

02/03-2276 VISUAL STIMULI, LOOMING VISUAL STIMULA, LOBULA GIANT MOVEMENT DETECTOR (LGMD), LOCUST BEHAVIOR, INSECT RESPONSE, PICROTOXIN (PCTX), ANIMAL BEHAVIOR, PREDATION AVOIDANCE

02/03-1435 VISUOSPATIAL AND VISUOMOTOR IMPAIRMENT, OCCUPATIONAL DISEASES, COGNITIVE DEFICITS, NEUROBEHAVIORAL DEFICITS, VANADIUM EXPOSURE, ATTENTION DEFICIT DISORDER (ADD), PSYCHOLOGICAL TESTING, MANIC-DEPRESSIVE DISEASE, BRAIN FUNCTION IMPAIRMENT

02/03-2551 VITAL NODE, PRE-BOTZINGER COMPLEX (PBC), BREATHING, BRAINSTEM, SIGHS, GASPS, EUPNEA, RESPIRATION

02/03-0278 VITAL SIGNS, POWER LAW RELATIONSHIPS, NEURONS, EXPONENTIAL CURVE, MODELING SLEEP, SLEEP-PROMOTING NEURONS, WAKE-INDUCING NEURONS

02/03-0257 VITAMIN A, WOMEN'S HEALTH, DISEASE PREVENTION, RETINOL, HIP FRACTURE, NURSES' HEALTH STUDY (NHS), MENOPAUSE, CAROTENOIDS, HORMONE REPLACEMENT THERAPY (HRT), NUTRITION, BETA-CAROTENE

02/03-2612 VITAMIN A, SERUM RETINOL, HIP FRACTURE, MEN'S HEALTH, BONE FRACTURES

02/03-0195 VITAMIN B, FOLATE, FOLIC ACID, DEMENTIA, ALZHEIMER'S DISEASE, HEALTHY EATING, BRAIN DETERIORATION, HOMOCYSTEINE LEVELS, DIET, HEART DISEASE

02/03-2263 VITAMIN B1 SYNTHESIS, THIAMINE BIOSYNTHESIS, RIBONUCLEIC ACID (RNA), MESSENGER RNA (MRNA), RIBOSWITCH, METABOLITE-SENSING MECHANISM

02/03-0482 VITAMIN C, ASCORBIC-ACID DEFICIENCY, PLACENTAL TRANSPORT, LUNG MATURATION, 4-HYDROZYPROLINE, COLLAGEN, TRANSPORTER GENES, GENE MODIFICATIONS, BIRTH DEFECTS

02/03-1874 VITAMIN C, ASCORBIC ACID CONTENT, SWEET PEPPER VARIETIES, RIPENING FRUIT, PEPPER CULTIVATION, CROP PRODUCTION

02/03-2663 VITAMIN C, GOLDENSEAL, COLD REMEDIES, ELDERBERRY, ECHINACEA, ASTRAGALUS, HERBAL REMEDIES, HOMEOPATHIC MEDICINE

02/03-0570 VITAMIN C INTAKE, CATARACT PREVENTION, EYE DISEASES, NUTRITION AND VISION PROJECT (NVP), NURSES' HEALTH STUDY, WOMEN'S HEALTH, DIETARY SUPPLEMENTS

02/03-1131 VITAMIN C PLACEBO, AZITHROMYCIN, MACROLIDE ANTIBIOTICS, ACUTE BRONCHITIS TREATMENT, ALBUTEROL INHALER, RESPIRATORY DISORDERS

02/03-1182 VITAMIN D, FOLATES, ULTRAVIOLET (UV) RADIATION, MELANIN, HUMAN EVOLUTION, ENVIRONMENTAL FACTORS, SKIN PIGMENTATION

02/03-1461 VITAMIN D, HEART DISEASE, CANCER, SUNLIGHT, DIABETES, SCHIZOPHRENIA, MULTIPLE SCLEROSIS, SKIN CANCER, NUTRITIONAL SUPPLEMENTS

02/03-1709 VITAMIN D3, FOLATE, FOLIC ACID, MELANIN, SKIN COLOR EVOLUTION, ULTRAVIOLET (UV) LIGHT, EVOLUTIONARY ADAPTATIONS

02/03-1483 VITAMIN DEFICIENCIES, DEFICIENCY SYNDROMES, NUTRITIONAL SUPPLEMENTS, PREVENTIVE MEDICINE, CHRONIC DISEASES

02/03-0417 VITAMIN D RECEPTOR, CYP3A GENE, LIGAND-MEDIATED INTERACTIONS, LCA BILE ACID, BILE ACIDS, COLON CANCER, INTESTINAL BILE ACID, SENSORS

02/03-0038 VITAMIN E, TOCOTRIENOLS, ALPHA-TOCOPHEROLS, ANTIOXIDANTS, PLANT PHYSIOLOGY, PROTECTIVE MECHANISMS, CELL FUNCTIONING

02/03-0114 VITAMIN E, STREPTOZOTOCIN (STZ), NITRIC OXIDE SYNTHASE (NOS), HYPERGLYCEMIA, DIABETES, ENDOTHELIAL CELLS, CEREBELLAR TISSUE, NEURAL DISORDERS, BRAIN TISSUE

02/03-0820 VITAMIN E, LIPID PEROXIDATION, NICKEL TOXICITY, TOXICOLOGY, ALPHA-TOCOPHEROL, FREE RADICAL OXIDATION REACTIONS, ANTIOXIDANT EFFECTS

02/03-1816 VITAMIN E SUPPLEMENTATION, COLOR STABILITY, LIPID STABILITY, GRAIN-FED CATTLE, PASTURE-FED CATTLE, ANTIOXIDANTS, QUALITY MEAT, ALPHA-TOCOPHERYL, NUTRITIONAL SUPPLEMENTS

02/03-0232 VITAMINS, MINERALS, ALZHEIMER'S DISEASE, DEGENERATIVE BRAIN DISEASES, GERIATRIC NUTRITION, MEMORY FUNCTION, FOLIC ACID, NUTRITIONAL SUPPLEMENTS

02/03-0243 VITAMINS, ANTIOXIDANTS, BETA-CAROTENE, HEART DISEASE, DISEASE PREVENTION, PROSTATE CANCER, LUNG CANCER, MACULAR DEGENERATION, CATARACTS, AGE-RELATED EYE DISEASE STUDIES (AREDS), CANCER/LUNG

02/03-0862 VITAMINS, HEALTHY EATING, NUTRITION, OSTEOARTHRITIS, RHEUMATOID ARTHRITIS, ARTHRITIS TREATMENTS, WEIGHT CONTROL, OMEGA-3 FATTY ACIDS

02/03-2056 VITAMINS, WOMEN'S HEALTH, CARBOHYDRATES, CALORIES, FATIGUE, MINERALS, FOOD, SLEEP, SUNLIGHT, EXERCISE, DIET

02/03-1158 VITAMINS C AND E, ANTIOXIDANTS, DISEASE PREVENTION, ALZHEIMER'S DISEASE, BETA CAROTENE, FREE RADICALS, FLAVONOIDS

02/03-2362 VITAMIN SUPPLEMENTS, POST-MENOPAUSAL WOMEN, ANTIOXIDANTS, HORMONE REPLACEMENT THERAPY (HRT), CORONARY ATHEROSCLEROSIS, ANGIOGRAMS

02/03-2394 VITAMIN SUPPLEMENTS, CARDIOVASCULAR DISEASE, CHOLESTEROL-LOWERING DRUGS, ALZHEIMER'S DISEASE RISK FACTORS, BETA-AMYLOID PLAQUE LEVELS, SELECTION BIAS, APOLIPOPROTEIN E (APOE) GENE

02/03-2399 VITAMIN SUPPLEMENTS, FIGHT-OR-FLIGHT RESPONSE, EXERCISE, HEALTHY DIET, STRESS RESPONSE, RELAXATION, ADRENALINE, CORTISOL

02/03-2691 VITAMIN SUPPLEMENTS, B VITAMINS, HOMOCYSTEINE, ANTIOXIDANTS, LIFESTYLE CHOICES, BRAIN HEALTH, ATROPHIC GASTRITIS

02/03-1573 VITIS VINIFERA, GRAPEVINES, SHOOT THINNING, CLUSTER THINNING, FRUIT YIELD, WINE QUALITY, CROP LOAD, SAUVIGNON BLANC, VEGETATIVE GROWTH

02/03-0871 VO2MAX, OXYGEN CONSUMPTION, AGE AND EXERCISE EFFECTS, MUSCLE FITNESS

02/03-0033 VOGELKOP BOWERBIRDS, MATING BEHAVIORS, NEW GUINEA, SPECIATION, SEXUAL SELECTION, BOWERBIRDS, REPRODUCTIVE ISOLATION

02/03-0931 VOLATILE COMPOUNDS, SCENT GENES, GENETIC ENGINEERING, PLANT GENOMICS, FRAGRANCE RESTORATION, LINALOOL SYNTHASE, FLORICULTURE

02/03-2114 VOLATILE COMPOUNDS, FLORAL FRAGRANCE, POLLINATING INSECTS, SCENT ATTRACTION, BAT POLLINATORS

02/03-2190 VOLATILE ORGANIC CHEMICALS, HOUSEPLANTS, AIR POLLUTION, INDOOR AIR QUALITY (IAQ), SICK BUILDING SYNDROME, TRANSPIRATION, MOLD, HUMIDITY, FORMALDEHYDE, BENZENE, TRICHLOROETHYLENE

02/03-1181 VOLATILE ORGANIC COMPOUND (VOC), HOUSE PAINTERS, OCCUPATIONAL HEALTH, CYTOKINE LEVELS, HEMOGLOBIN LEVELS, ANTIOXIDANT ACTIVITY, ERYTHROCYTES, TOXIC SUBSTANCES, HEALTH RISKS, SOLVENT EXPOSURE

02/03-1340 VOLATILE ORGANIC COMPOUND (VOC), MOTORCYCLE EXHAUST, NERVE FUNCTIONS, MOTOR NERVE ACTIVITY, MOTORCYCLE EXHAUST PARTICULATES, AIR CONTAMINATION, AUTOMOBILE ENGINES, ATPASE ENZYMES, ENVIRONMENTAL POLLUTION, NEUROPATHIES

02/03-2684 VOLATILE ORGANIC COMPOUND (VOC), ENVIRONMENTAL PROTECTION AGENCY (EPA), AIR CONTAMINATION, BENZENE, PUBLIC HEALTH, POLLUTION EXPOSURE, HEALTH RISKS

02/03-1197 VOLATILE ORGANIC COMPOUND (VOC) EMISSIONS, INDOOR POLLUTION, CARPET EMISSIONS, ALDEHYDES, OZONE POLLUTION, POLLUTED AIR

02/03-0661 VOLE BEHAVIOR, MEADOW VOLES, TREE SEEDLING CONTROL, ABANDONED FARMLAND, REFORESTATION, MICROTUS PENNSYLVANICUS

Keyword Index

02/03-0922 VOLE POPULATIONS, ORKNEY ISLANDS, HEN HARRIER, RAPTORS, HARRIERS, ENDANGERED SPECIES, HABITAT FRAGMENTATION, BIRD BEHAVIOR

02/03-0076 VOLGA RIVER, HYDROELECTRIC POWER, RESERVOIR BIOTA, RYBINSK RESERVOIR, COMMERCIAL FISHERIES, WASTEWATER MANAGEMENT

02/03-0077 VOLGA RIVER, METHANE OXIDATION, PLANKTON, RUSSIAN AQUATIC RESERVOIRS, WATER POLLUTION, ANTHROPOGENIC METHANE, MICROBIOLOGICAL PROCESSES

02/03-1960 VOLTAGE-GATED CALCIUM CHANNEL (VGCC), PHOSPHATIDYL-INOSITOL-4,5-BIPHOSPHATE, SIGNALING PATHWAYS, CALCIUM CONDUCTION, RUNDOWN OF CALCIUM CHANNELS, DEPOLARIZATION, SYNAPTIC TRANSMISSION, ION CHANNELS

02/03-1308 VOLTAGE GRADIENT IN MARINE SEDIMENTS, MARINE SEDIMENTS, ALTERNATIVE ENERGY, MICROBIALLY GENERATED POWER, FUEL CELLS, RENEWABLE ENERGY, SUSTAINABLE ENERGY SOURCES, FOSSIL FUEL ALTERNATIVES

02/03-1945 VOLTAGE SENSORS, S4 VOLTAGE SENSOR, HYPERPOLARIZATION-ACTIVATED CYCLIC NUCLEOTIDE-GATED (HCN) CHANNELS, ION CHANNELS, RHYTHMICALLY FIRING CELLS, DEPOLARIZATION-ACTIVATED POTASSIUM ION CHANNELS, ACTIVATION GATES

02/03-1550 VOLUNTEERS, EARTHWATCH INSTITUTE, MAMMOTH SITE, HOT SPRINGS, PALEONTOLOGICAL DIGS, NATURAL SCIENCE FIELD WORK, COLUMBIAN MAMMOTHS

02/03-1657 VOMERONASAL ORGANS (VNO), MATERNAL AGGRESSION, PHEROMONES, RECEPTORS FOR PHEROMONES, SEXUAL BEHAVIOR, CHROMOSOME ENGINEERING

02/03-1478 VOMITING TREATMENT, NAUSEA RELIEF, ACUSTIMULATION, CHEMOTHERAPY, CANCER TREATMENTS, ALTERNATIVE THERAPIES, WRISTBAND STIMULATION, ACUPUNCTURE POINTS

02/03-0213 VOMITOXIN, AFLATOXINS, FUMONISINS, BIOLOGICAL WARFARE, FOOD CONTAMINATION, MYCOTOXINS

02/03-0476 VON-HIPPEL DISEASE, PARAGANGLIOMA TUMORS, GERMLINE MUTATIONS, RET GENE, PHEOCHROMOCYTOMA TUMORS, VHL GENE, SUCCINATE DEHYDROGENASE SUBUNIT D (SDHD), HEREDITARY DISEASES, GENETIC TESTING, TUMOR DIAGNOSIS

02/03-1991 VON WILLEBRAND FACTOR (VWF), THROMBOTIC THROMBOCYTOPENIC PURPUREA (TTP), PLATELET DISORDERS, ADAMTS13, MICROVASCULAR OCCLUSION, RED BLOOD CELL FRAGMENTS

02/03-1430 VOXEL-BASED MORPHOMETRY, DIFFUSION TENSOR IMAGING (DTI), PERSISTENT DEVELOPMENTAL STUTTERING, LANGUAGE DEVELOPMENT, CHILDHOOD DEVELOPMENT, SPEECH DEVELOPMENT, BRAIN FUNCTIONS, STUTTERING PATHOPHYSIOLOGY, CORTICAD DISCONNECTION

02/03-2242 WADING BIRDS, AUSTRALIA, SANDPIPERS, ENVIRONMENTAL IMPACT, BIRD POPULATIONS, MURRAY RIVER, WETLANDS, FLOW REDUCTIONS, ESTUARY, COORONG WETLAND

02/03-2592 WAH-1 PROTEIN, DEOXYRIBONUCLEIC ACID (DNA) FRAGMENTATION, APOPTOSIS-INDUCING FACTOR (AIF), BH3-DOMAIN PROTEIN, EGL-1 PROTEIN, CASPASE CED-3, MITOCHONDRIAL PROTEIN CPS-6, ENDONUCLEASE G, RIBONUCLEIC ACID (RNA), PROTEIN FUNCTIONS, CAENORHABDITIS ELEGANS

02/03-1084 WAIST CIRCUMFERENCE, OBESITY, BODY FAT DISTRIBUTION, BLOOD PRESSURE, ADIPOSITY, HOMEOSTATIS MODEL ASSESSMENT (HOMA)

02/03-1086 WAIT-AND-SEE POLICY, ENDOSCOPIC SPHINCTEROTOMY, LAPAROSCOPIC CHOLECYSTECTOMY, GALLBLADDER STONES, BILE DUCT STONES TREATMENT

02/03-0278 WAKE-INDUCING NEURONS, POWER LAW RELATIONSHIPS, NEURONS, EXPONENTIAL CURVE, MODELING SLEEP, SLEEP-PROMOTING NEURONS, VITAL SIGNS

02/03-1621 WALKER LAKE, WESTERN NEVADA RIVERS, BUREAU OF LAND MANAGEMENT (BLM), WATER CONSERVATION, WILDLIFE HABITATS, DESERT ENVIRONMENT

02/03-2098 WALKING, EXERCISE BENEFITS, BONE REMODELING, HIP FRACTURE, BODY WEIGHT, FRACTURE RISK, WOMEN'S HEALTH

02/03-1231 WALKING BEHAVIOR, BENTHIC FISHES, CHONDRICHTHYES, CARTILAGINOUS FISHES, ELASMOBRANCHS, PELVIC FIN MODIFICATIONS, DEVELOPMENTAL BIOLOGY, SKATE LOCOMOTION

02/03-1265 WALLABIES, MARSUPIALS, SPECIATION RATE, EVOLUTIONARY MECHANISMS, RETROVIRAL GENES, GENETIC SHUFFLING

02/03-0405 WALLERIAN DEGENERATION, AXONAL DEGENERATION, CENTRAL NERVOUS SYSTEM (CNS), APOPTOSIS, AXONS, NEURODEGENERATIVE PROCESSES, BRANCH ELIMINATION

02/03-1230 WALRUSES, CHEMICAL IMMOBILIZATION, TELEMETRY DATA, DRUG SENSITIVITY, MARINE MAMMALS, CLIMATE CHANGE EFFECTS, POPULATION SURVEY, INUIT HARPOONS, WILDLIFE CONSERVATION

02/03-0331 WARBLERS, BEHAVIORAL PATTERNS, FLIGHT PATTERNS, BIRD IDENTIFICATION, FLYCATCHERS, VIREOS

02/03-0339 WARBLERS, CUCKOO PREDATION, PREDATOR EGG RECOGNITION, EGG RECOGNITION ERRORS, EUROPEAN CUCKOO, CUCULUS CANORUS, ACROCEPHALUS, NEST PARASITISM, BIRD BEHAVIOR

02/03-0400 WARBLERS, KANSAS, BIRD-WATCHING, GREAT PLAINS, HUMMINGBIRDS, CIMARRON NATIONAL GRASSLAND

02/03-0057 WAR EFFECTS, WILDLIFE PROTECTION, ENVIRONMENTAL CONSERVATION, AFGHANISTAN, REFUGEES, DEFORESTATION, HABITAT DEGRADATION

02/03-2504 WAR EFFECTS, CONSERVATION INITIATIVES, CONGO, INTERNATIONAL CONFLICT

02/03-1168 WARFARIN, ATRIAL FIBRILLATION, ATHEROSCLEROTIC PLAQUE, TRANSIENT ISCHEMIC ATTACK (TIA), STROKES, PLAQUE, ARTERY BLOCKAGES, BLOOD-FLOW INTERRUPTIONS, EMBOLI

02/03-2034 WARFARIN, MYOCARDIAL INFARCTION, ANTITHROMBOTIC THERAPY, THROMBOSIS, ASPIRIN, ANTICOAGULANTS, ANTIPLATELET AGENTS

02/03-2046 WARFARIN, ASPIRIN, HEART ATTACKS, BLOOD-CLOT-PREVENTION THERAPY, STROKES, CARDIOVASCULAR DISEASE

02/03-0873 WARFARIN (COUMADIN), PULMONARY EMBOLISM (PE) RISK, BLOOD CLOTS, DEEP-VEIN THROMBOSIS (DVT), ESTROGEN

02/03-0577 WARMED-OVER FLAVOR (WOF), ANTIOXIDANTS, MALONDIALDEHYDE (MDA), THIOBARBITURIC-ACID-REACTIVE SUBSTANCES (TBARS), BUTYLATED HYDROXYANISOLE (BHA), BUTYLATED HYDROXYTOLUENE (BHT), ACTIVIN, PYCNOGENOL, GRAPE SEED EXTRACT, PINE BARK EXTRACT, FOOD PRESERVATIVES

02/03-1457 WARNING LABELS, CELECOXIB, ROFECOXIB, NONSTEROIDAL ANTIINFLAMMATORY DRUG (NSAID), GASTROINTESTINAL (GI) SIDE EFFECTS, CLINICAL STUDIES, FOOD AND DRUG ADMINISTRATION (FDA), CYCLOOXYGENASE-2 (COX-2) INHIBITORS, LICOFELONE, DRUG ADVERSE EFFECTS

02/03-0766 WAR ZONE INHABITANTS, CHILD PSYCHOLOGY, EMOTIONAL PROBLEMS, MENTAL HEALTH IN WARTIME, POST-TRAUMATIC STRESS, PSYCHOLOGICAL EFFECTS OF WAR, TRAUMATIC EVENTS, AL-AQSA INTIFADA

02/03-2388 WASHINGTON STATE, HEALTH INSURANCE COVERAGE, HOMEBIRTH, PHYSICIAN-DOMINATED OBSTETRICS, MIDWIVES, CHILDBIRTH, WOMEN'S HEALTH

02/03-0611 WASP BEHAVIOR, DOG-DAY CICADA, SPUR, HYMENOPTERAN, CICADA KILLER, INSECT REPRODUCTION, PREDATORY INSECTS, GIANT WASP

02/03-0641 WASP NESTS, POLYBIA OCCIDENTALIS, SOCIAL WASPS, SOCIAL INSECTS, NEST-BUILDING BEHAVIOR, INNATE BUILDING ACTS

02/03-1637 WASPS, PIMPLA DISPARIS, BIOLOGICAL CONTROL AGENTS, HOST-PARASITE INTERACTIONS, EVERGREEN BAGWORMS, GYPSY MOTH CONTROL, INSECT PESTS, RANGE EXTENSION, PARASITIC WASPS

02/03-2219 WASPS, INSECT DIVERSITY, TROPHIC INTERACTIONS, GRAZING EFFECTS, GRASSLAND CONSERVATION MANAGEMENT, GRASSHOPPERS, BUTTERFLIES, BEES, PLANT DIVERSITY

02/03-0293 WASTE PRODUCTS, POULTRY INDUSTRY, UNITED STATES DEPARTMENT OF AGRICULTURE, TEXTILE ENGINEERING, MATERIALS ENGINEERING, ENVIRONMENTALLY FRIENDLY WASTE PRODUCTS, RECYCLING, FEATHER USES

02/03-0070 WASTEWATER EFFLUENTS, EUSTATIC SEA-LEVEL RISE (ESLR), SEDIMENTATION, WETLAND LOSS, RELATIVE SEA-LEVEL RISE (RSLR), LEAF-LITTER DECOMPOSITION, FOREST WETLANDS

02/03-2232 WASTEWATER IRRIGATION, DESERTIFICATION, HEAVY METAL CONTAMINATION, PLANT TOXICITY, IRRIGATION TECHNIQUES, POLLUTED WATER

02/03-0076 WASTEWATER MANAGEMENT, HYDROELECTRIC POWER, RESERVOIR BIOTA, RYBINSK RESERVOIR, VOLGA RIVER, COMMERCIAL FISHERIES

02/03-2413 WASTEWATER TREATMENT, HOUSEHOLD POLLUTANTS, PHARMACEUTICAL AND PERSONAL-CARE PRODUCT (PCPP), SEWAGE TREATMENT, TOXICOLOGY, ECOTOXICOLOGY, WATER TREATMENT

02/03-1897 WASTEWATER TREATMENT, ENVIRONMENTAL RISK ASSESSMENT, CIPROFLOXACIN (CIP), NORFLOXACIN, FLUOROQUINOLONES (FQS), WATER POLLUTION, GLATT VALLEY WATERSHED

02/03-1904 WASTEWATER TREATMENT, INTERCEPTOR SEWER, DRY WEATHER FLOW (DWF), DENITRIFICATION, BLACKBURN MEADOWS WASTEWATER TREATMENT WORKS, SLUDGE DISPOSAL

02/03-2524 WASTEWATER TREATMENT, REVERSE OSMOSIS MEMBRANES, DESALINATION, CLEAN DRINKING WATER, GROUNDWATER AQUIFERS, EUTROPHICATION, WATER POLLUTION

02/03-2238 WASTEWATER TREATMENT PROGRAMS, CLEAN WATER ACT (CWA), WATER STANDARDS, POLLUTION MONITORING, ENVIRONMENTAL REGULATIONS, WETLAND PRESERVATION, FEDERAL WATER POLLUTION CONTROL ACT (FWPCA)

02/03-2400 WATER, MYCOTOXINS, INDOOR TOXIC MOLD, CELLULOSE, ALLERGIES, ASTHMA, TOXIC MOLD

02/03-0100 WATER AVAILABILITY, VEGETATION COLLAPSE, GRAZING, LAND MANAGEMENT, SEMIARID GRASSLAND SYSTEMS, COARSE-SCALE VEGETATION DEGRADATION, SURFACE WATER DISPLACEMENT

02/03-0618 WATER BIRDS, COMMON LOONS, BIRD NATURAL HISTORY, WILDLIFE CONSERVATION, HABITAT DESTRUCTION, LOON BEHAVIOR

02/03-0697 WATERBODIES, FLOOD PLAIN ECOSYSTEMS, RIVERSCAPE MANAGEMENT, FLUVIAL DYNAMICS, HYDROLOGICAL CONNECTIVITY, SPATIAL HETEROGENEITY OF LANDSCAPE, BIOCOMPLEXITY, AQUATIC COMMUNITY DIVERSITY, RESTORATION STRATEGIES

02/03-2045 WATERBORNE DISEASES, DIARRHEAL DISEASE, ANTIMICROBIAL DRUGS, NITAZOXANIDE, HUMAN IMMUNODEFICIENCY VIRUS (HIV), INFECTIOUS DISEASES, MALNUTRITION, TREATMENT RESPONSE, CRYPTOSPORIDIUM PARVUM, GASTROINTESTINAL INFECTIONS

02/03-0500 WATERBORNE DISEASES, TROPICAL DISEASES, PRAZIQUANTEL, SCHISTOSOMIASIS, PARASITIC DISEASES, ABDOMINAL INFECTIONS

02/03-0930 WATERBORNE DISEASES, HALL'S COCCUS, PARACHLAMYDIACEAE, PATHOGENS, PNEUMONIA, AMOEBAE-BASED BACTERIAL PATHOGENS, BACTERIAL INFECTIONS

02/03-1090 WATERBORNE PATHOGENS, SYMBIOTIC RELATIONSHIPS, INFECTIOUS DISEASES, FREE-LIVING AMOEBAS, HELICOBACTER PYLORI TRANSMISSION, ACANTHAMOEBA CASTELLANII, BACTERIAL INFECTIONS, DISEASE TRANSMISSION

02/03-0466 WATERBORNE TOXINS, CLOSTRIDIUM BOTULINUM, TOXINS, INFECTIOUS DISEASES, INHALATION BOTULISM, BOTULISM, FOOD CONTAMINATION

02/03-0092 WATER BUDGETS, HYDROGEOLOGY, AQUIFERS, WETLANDS STABILITY, HYDROLOGIC CYCLE, GROUNDWATER, FENS

02/03-0079 WATER CHEMISTRY, ATMOSPHERIC PRECIPITATION, CLIMATIC ZONES, SOLUTE CONCENTRATIONS, AQUATIC ECOSYSTEMS

02/03-1892 WATER CLARITY, CORAL REEFS, PUERTO RICAN CORAL REEFS, GROWTH RATES, SOIL RUN-OFF, SEDIMENTATION EFFECTS

02/03-2499 WATER COMPETITION, NATIONAL WILDLIFE REFUGE SYSTEM, PACIFIC FLYWAY, WATERFOWL, FISH, UNITED STATES ARMY CORPS OF ENGINEERS, POLLUTED WATER, DAMS

02/03-0060 WATER CONSERVATION, LANDSCAPING PRACTICES, LAWNS, NATIVE PLANTS, FERTILIZERS, PESTICIDES, NATURAL LANDSCAPING

02/03-1002 WATER CONSERVATION, DESERT REGIONS, WATERING SYSTEMS, IRRIGATION, CLAY POT UNDERGROUND IRRIGATION, PERFORATED PIPES, POROUS PIPES, MICROCATCHMENTS, VEGETATION RESTORATION, ARID CONDITIONS, PLANT WATERING

02/03-1608 WATER CONSERVATION, RIPARIAN AREAS, STREAM DYNAMICS, HEADWATER CHARACTERISTICS

02/03-1621 WATER CONSERVATION, WESTERN NEVADA RIVERS, BUREAU OF LAND MANAGEMENT (BLM), WALKER LAKE, WILDLIFE HABITATS, DESERT ENVIRONMENT

02/03-1852 WATER CONSERVATION, ACID EATERS, POLLINATION, SEED DISPERSAL, NIGHT ACTIVE PLANTS, RAINFOREST PLANTS, PLANT STRATEGIES

02/03-2518 WATER CONSERVATION, ECOLOGY, HYDROLOGY, SEMIARID LANDSCAPES, ENVIRONMENTAL REFORM, ECOHYDROLOGY

02/03-0082 WATER CONSERVATION AREAS, TYPHA DOMINGENSIS, CLADIUM JAMAICENSE, RHYNCHOSPORA, ELEOCHARIS, AMARANTHUS AUSTRALIS, SEEDBANK COMPOSITION, PLANT COMMUNITIES, STORMWATER TREATMENT AREAS, EVERGLADES, SEEDLING EMERGENCE ASSAYS

02/03-0558 WATER CONTAMINATION, TRIHALOMETHANE, DRINKING WATER, CHLOROFORM, CARCINOGENS, ALVEOLAR AIR SAMPLES, CANCER RISK

02/03-2164 WATER CONTAMINATION, HERBICIDES, ENDOCRINE DISRUPTERS, LEOPARD FROGS, GONADAL ABNORMALITIES, CHEMICAL POLLUTION, FROG ABNORMALITIES, TESTICULAR OOCYTES, AGRICULTURAL POLLUTION, POLLUTED WATER SOURCES, ATRAZINE

02/03-2231 WATER CONTAMINATION, POWDER RIVER, METHANE, NATURAL GAS EXTRACTION, AMERICAN RIVERS, ENVIRONMENTAL PROTECTION AGENCY (EPA), BUREAU OF LAND MANAGEMENT (BLM), WYOMING, MINING OPERATIONS, WILDLIFE CONSERVATION, POLLUTED RIVERS

02/03-0382 WATER DECONTAMINATION, BANGLADESH, MASS ARSENIC POISONING, CONTAMINATED DRINKING WATER, ARSENICOSIS, STEVENS TECHNOLOGY FOR ARSENIC REMOVAL (STAR) WATER TREATMENT

Keyword Index

02/03-1010 WATER FILTRATION, INDIAN RIVER LAGOON, PRESCRIBED FIRE, LONGLEAF PINE, FIRE SUPPRESSION, SAINT SEBASTIAN RIVER STATE BUFFER PRESERVE, UPLANDS MANAGEMENT, LIGHTNING FIRES, BUFFER PRESERVES

02/03-0250 WATER FLUORIDATION REPORTING SYSTEM, DENTAL CARIES, TOOTH DECAY PREVENTION, FLUORIDATED WATER SYSTEMS, SAFE DRINKING WATER INFORMATION SYSTEM (SWIS)

02/03-1857 WATERFOWL, ANATINAE, HYBRID SPECIES, HALDANE'S RULE, REPRODUCTIVE ISOLATION, BIRD EVOLUTION, PHYLOGENY, GENETIC BARRIERS, DUCKS

02/03-2499 WATERFOWL, WATER COMPETITION, PACIFIC FLYWAY, NATIONAL WILDLIFE REFUGE SYSTEM, FISH, UNITED STATES ARMY CORPS OF ENGINEERS, POLLUTED WATER, DAMS

02/03-0389 WATERFOWL POPULATIONS, ILLINOIS RIVER VALLEY, MALLARD DUCKS, LESSER SCAUPS, CANVASBACKS, DUCKS, MIGRATORY BIRDS, BIRD HABITATS, HABITAT DEGRADATION

02/03-1579 WATER INFLUX, DESERT SNAILS, DENSITY DEPENDENCE, DEW COLLECTION, POPULATION DENSITY, SNAIL WATER INTAKE, ABSORPTION OF WATER, TROCHOIDEA SEETZENII

02/03-1002 WATERING SYSTEMS, DESERT REGIONS, PLANT WATERING, IRRIGATION, CLAY POT UNDERGROUND IRRIGATION, PERFORATED PIPES, POROUS PIPES, MICROCATCHMENTS, VEGETATION RESTORATION, ARID CONDITIONS, WATER CONSERVATION

02/03-0980 WATER LEVEL DECLINES, FRESHWATER SYSTEMS, GREAT LAKES WATER LEVELS, WATERSHEDS, TRANSPIRATION, GLOBAL WARMING, EVAPORATION, DROUGHT CONSEQUENCES

02/03-0657 WATER-LEVEL FLUCTUATION, CONSERVATION, RESERVOIR IMPACTS, ENVIRONMENTAL IMPACTS, FLOOD PLAIN DESTRUCTION, HABITAT DESTRUCTION

02/03-0684 WATER LEVEL RESPONSES, LAKE LADOGA, CLIMATE CHANGE EFFECTS, GLOBAL WARMING, PRECIPITATION, TEMPERATURE, TRANSFER FUNCTION MODEL OF CLIMATE CHANGE, SEASONAL CLIMATE, LONG-TERM CLIMATE

02/03-1094 WATER LOAD, SODIUM CONCENTRATION, NEUROLOGIC SYMPTOMS, CONGESTIVE HEART FAILURE, ANTIDIURETIC HORMONE (ADH), HYPONATREMIA, HEART DISEASE, ELECTROLYTE BALANCE, AGE-RELATED HEALTH CONDITIONS, SYNDROME OF INAPPROPRIATE ANTIDIURETIC HORMONE SECRETION (SIADH)

02/03-1313 WATER LOSS CONTROL, STOMATAL CONDUCTANCE, TRANSPIRATION, SOIL DRYING, FRACTION OF TRANSPIRABLE SOIL WATER (FTSW), DROUGHT STRESS, PLANT WATER USE, AMARANTH

02/03-1622 WATER MANAGEMENT, WETLAND CONSTRUCTION, BEAVERS, HABITAT DIVERSITY, AQUATIC ENVIRONMENTS, DAMS

02/03-0966 WATERMELON CULTURES, COLD TEMPERATURE STRESS, MARKET PRICES, MAXIMIZING EARLY YIELD, AGRICULTURE

02/03-1310 WATERMELON POLLEN, CROP POLLINATION, BUMBLE BEE, POLLEN MOBILIZATION, POLLINATOR ABUNDANCE, BOMBUS IMPATIENS

02/03-2161 WATER OUZEL, AMERICAN DIPPER, DIPPERS, SONGBIRDS, NICTITATING MEMBRANES, PROTECTIVE EYELIDS, BIRD COMMUNICATION

02/03-0055 WATER POLLUTION, LAKE POLLUTION, PHOSPHORUS CONTAMINANTS, AGRICULTURAL POLLUTION, FARM WASTE, POLLUTION, IOWA FARM MANAGEMENT

02/03-0075 WATER POLLUTION, AQUATIC HABITATS, LUQUILLO EXPERIMENTAL FOREST, NITRIFICATION, PUERTO RICO, TROPICAL RIVERS, AMMONIUM UPTAKE

02/03-0077 WATER POLLUTION, METHANE OXIDATION, PLANKTON, RUSSIAN AQUATIC RESERVOIRS, ANTHROPOGENIC METHANE, VOLGA RIVER, MICROBIOLOGICAL PROCESSES

02/03-0088 WATER POLLUTION, UNITED STATES GEOLOGICAL SURVEY (USGS), ORGANIC WASTEWATER CONTAMINANT (OWC), STREAM CONTAMINATION, CHEMICAL POLLUTION

02/03-0091 WATER POLLUTION, COASTAL AND OCEAN PROGRAMS, SHIP WASTE DISCHARGES, INVASIVE SPECIES, DREDGING, MARINE TRANSPORTATION SYSTEM (MTS), AQUATIC NUISANCE SPECIES TASK FORCE, NATIONAL DREDGING TEAM (NDT), CORAL REEF CONSERVATION, ENVIRONMENTAL PROTECTION AGENCY (EPA)

02/03-0223 WATER POLLUTION, WORLD HEALTH ORGANIZATION (WHO), CHILDREN'S HEALTH, BACTERIAL INFECTIONS, UNITED NATIONS CHILDREN'S FUND (UNICEF), DIARRHEA, RESPIRATORY INFECTIONS

02/03-0361 WATER POLLUTION, ANABOLIC STEROIDS, CONTAMINANTS IN STREAMS AND RIVERS, FOOD AND DRUG ADMINISTRATION (FDA), STEROIDS, CATTLE GROWTH HORMONES

02/03-0392 WATER POLLUTION, PHYTOREMEDIATION, SOIL TESTING ACCURACY, PESTICIDE DEGRADATION, ENVIRONMENTAL PROTECTION AGENCY (EPA), TOXINS IN SOIL, ENVIRONMENTAL TESTING

02/03-0674 WATER POLLUTION, ENVIRONMENTAL PLANNING, INDUSTRIAL WASTE, POLLUTION, URBAN ENVIRONMENTS, AIR POLLUTION, ASIAN INDUSTRIAL PLANNING

02/03-0978 WATER POLLUTION, ANNAN/KOFI A. SECRETARY-GENERAL OF THE UN, HUMAN HEALTH, UNITED NATIONS (UN), SANITATION, BIODIVERSITY, WORLD HEALTH, ENVIRONMENTAL CANCERS, SUSTAINABLE DEVELOPMENT

02/03-1317 WATER POLLUTION, POINT SOURCE POLLUTION, HERBICIDE DEGRADATION, AEROBIC MICROBIAL DIGESTION, BIOFILTERS, AQUIFER CONTAMINATION, GROUNDWATER CONTAMINATION

02/03-1320 WATER POLLUTION, CLEAN WATER ACT, CLEARWATER, CONSERVATION MOVEMENT, ADIRONDACK STATE PARK, SUPERFUND SITE, HUDSON RIVER

02/03-1326 WATER POLLUTION, CROP MODELS, TILLAGE, FERTILIZERS, CROPPING SYSTEM ALTERNATIVES, SOIL EROSION, EUTROPHICATION, MARINE ECOSYSTEMS

02/03-1635 WATER POLLUTION, URBAN WATERSHEDS, RIPARIAN ZONES, NITRATE SINKS, DENITRIFICATION, SOIL NITROGEN CYCLE, NITRATE POLLUTION

02/03-1897 WATER POLLUTION, ENVIRONMENTAL RISK ASSESSMENT, CIPROFLOXACIN (CIP), NORFLOXACIN, WASTEWATER TREATMENT, FLUOROQUINOLONES (FQS), GLATT VALLEY WATERSHED

02/03-2198 WATER POLLUTION, HUDSON RIVER POLLUTION, POLYCHLORINATED BIPHENYL (PCB), GENERAL ELECTRIC (GE), ENVIRONMENTAL PROTECTION AGENCY (EPA)

02/03-2450 WATER POLLUTION, AMPHIBIANS, FROG DEVELOPMENT, TREMATODES, POLLUTED WATER, DEFORMED FROGS, METHOPRENE, ULTRAVIOLET RADIATION, ENVIRONMENTAL DISTURBANCES

02/03-2524 WATER POLLUTION, REVERSE OSMOSIS MEMBRANES, DESALINATION, WASTEWATER TREATMENT, GROUNDWATER AQUIFERS, EUTROPHICATION, CLEAN DRINKING WATER

02/03-0351 WATER POLLUTION DECLINE, ACIDIC FOREST SOILS, SULFUR, SULFUR DIOXIDE EMISSIONS, HUBBARD BROOK EXPERIMENTAL FOREST, SOIL TESTING, SURFACE WATER, FOREST VEGETATION, TOXIC WATERS, ACID RAIN EFFECTS, ALUMINIUM

02/03-0098 WATER QUALITY, EUTROPHICATION, STRESSOR EFFECTS, NONNATIVE INVASIONS, MERCURY CONTAMINATION, LAKE ECOSYSTEMS STRESSORS, ACIDIFICATION, ENVIRONMENTAL PROTECTION AGENCY (EPA)

02/03-0897 WATER QUALITY, DRINKING WATER SUPPLIES, CATSKILL/DELAWARE WATERSHED, NEW YORK CITY, NATURAL FILTRATION SYSTEMS, ECONOMIC VALUE, ECOSYSTEM PRESERVATION, SAFE DRINKING WATER, PUBLIC HEALTH

02/03-1288 WATER QUALITY, LAKE OKEECHOBEE, FLORIDA EVERGLADES, UNITED STATES ARMY CORPS OF ENGINEERS, FERTILIZER RUNOFF, PHOSPHORUS POLLUTANTS, EVERGLADES RESTORATION, RESTORATION PROJECTS

02/03-1529 WATER QUALITY, DRAGONFLY DISTRIBUTION, WILLIAMSONIA LINTNERI, WETLAND ECOSYSTEMS, HABITAT DESTRUCTION, RARE SPECIES, ENVIRONMENTAL REQUIREMENTS

02/03-1611 WATER QUALITY, CALIFORNIA, SURF ZONE, FECAL INDICATOR BACTERIA, COASTAL POLLUTION, BACTERIOLOGICAL MONITORING, BEACH CLOSINGS, POLLUTED WATER

02/03-1895 WATER QUALITY, POISONOUS ALGAE, RED TIDES, CLAY TREATMENTS, PFIESTERIA SPECIES, TOXIC TIDES, MARINE TOXIC ORGANISMS, ALGAL BLOOMS, PUBLIC HEALTH

02/03-2207 WATER QUALITY, LAKE ECOSYSTEMS, DREISSENA POLYMORPHA, ZEBRA MUSSELS, NITROGEN COMPOUNDS, INTRODUCED SPECIES

02/03-2503 WATER QUALITY, BUFFER ZONES, HABITAT PROTECTION, ECOSYSTEM PRESERVATION, TIMBER HARVESTING, AGRICULTURAL DEVELOPMENT, HOUSING DEVELOPMENT, RIPARIAN AREAS, MANAGEMENT GUIDELINES

02/03-1316 WATER QUALITY MODELING, GROUNDWATER QUALITY, AQUIFERS, CLEAN WATER ACT, LOGISTIC MODELS, POLLUTION

02/03-1315 WATER RESOURCES, HUAYNACOTAS, IRRIGATION PRACTICES, TRICKLE-DOWN-THEORY, CROP MATURATION

02/03-1905 WATER SECTOR MANAGEMENT, EUROPEAN UNION (EU), METRON-PROJECT ON METROPOLITAN AREAS AND SUSTAINABLE USE OF WATER, TARIFFS, SUSTAINABLE WATER USE

02/03-0085 WATERSHED MANAGEMENT, SUSTAINABLE WATERSHED RESOURCES, CONSERVATION EFFORTS, FRESHWATER COMMUNITIES, NATURAL RESOURCES, NONPOINTWATER POLLUTION, HABITAT RESTORATION

02/03-0696 WATERSHED MANAGEMENT, BROWNFIELDS, HABITAT PROTECTION, OPEN SPACE INITIATIVES, RIPARIAN RESTORATION, LOS ANGELES RIVER, PARK LAND, CORNFIELD PARK

02/03-0980 WATERSHEDS, FRESHWATER SYSTEMS, WATER LEVEL DECLINES, GREAT LAKES WATER LEVELS, TRANSPIRATION, GLOBAL WARMING, EVAPORATION, DROUGHT CONSEQUENCES

02/03-2238 WATER STANDARDS, CLEAN WATER ACT (CWA), FEDERAL WATER POLLUTION CONTROL ACT (FWPCA), POLLUTION MONITORING, ENVIRONMENTAL REGULATIONS, WETLAND PRESERVATION, WASTEWATER TREATMENT PROGRAMS

02/03-0160 WATER STRIDERS, COEVOLUTION, EVOLUTIONARY ADAPTATIONS, SEXUALLY ANTAGONISTIC COEVOLUTION, INSECT ARMAMENT ACQUISITION, COUNTERADAPTATION

02/03-0658 WATER STRIDERS, SPECIATION INFLUENCES, GENETIC VARIABILITY, RIVERINE BARRIER HYPOTHESIS, GENE FLOW, INSECT SPECIES ISOLATION, POTAMOBATES, AMAZONIAN ENVIRONMENT

02/03-1703 WATER STRIDERS, COEVOLUTION, INSECT BEHAVIOR, PREMATING STRUGGLES, MATING ADAPTATIONS, REPRODUCTIVE STRATEGIES, EVOLUTIONARY ADAPTATIONS

02/03-1163 WATER SYSTEM FLUORIDATION, FLUOROSIS, DENTAL CAVITY PREVENTION, TOOTHPASTE

02/03-0372 WATER TEMPERATURE, OCEAN TEMPERATURES, BACTERIAL GROWTH, CHLOROPHYLL DISTRIBUTION, CLIMATE CHANGE, CARBON BALANCE, MARINE, ENVIRONMENTAL CONDITIONS, PRIMARY PRODUCTION

02/03-0981 WATER TEMPERATURE, EL NINO, OCEAN CURRENTS, TROPICAL SEAS, PALAU, MICRONESIA'S CORALS, CORAL REEF DECAY, CONSERVATION EFFORTS, BLEACHED CORALS

02/03-2413 WATER TREATMENT, HOUSEHOLD POLLUTANTS, PHARMACEUTICAL AND PERSONAL-CARE PRODUCT (PCPP), SEWAGE TREATMENT, TOXICOLOGY, WASTEWATER TREATMENT, ECOTOXICOLOGY

02/03-1702 WATERWHEEL PLANT, SNAP-TRAP PLANTS, CARNIVOROUS PLANTS, VENUS FLYTRAP, SUNDEW, PLANT EVOLUTION, INSECT-CAPTURING PLANTS, PREDATORY PLANTS, EVOLUTIONARY LINEAGES

02/03-1399 WAVE PROPAGATION, SPECIES INVASIONS, INVASION SPEED, GENETIC ADAPTATIONS, EVOLUTIONARY SPEED, ENVIRONMENTAL EXPANSION, POPULATION DYNAMICS, ADAPTATION RATE

02/03-1364 WAXY GENE, GENE TARGETING, HOMOLOGOUS RECOMBINATION, RICE GENOME, REVERSE GENETICS, PLANT GENOMES

02/03-1271 WEASELS, NORTHERN FORESTS, SCAVENGERS, ENDANGERED SPECIES, WOLVERINE NATURAL HISTORY, ARCTIC HABITAT

02/03-1499 WEATHER, PARTICULATES, SECONDARY PARTICULATES, CARDIOVASCULAR DISEASE, ASTHMA, DUST, PASSIVE GAUGES, PUMPED SAMPLER, AIR POLLUTION, HEALTH RISKS

02/03-1626 WEATHER FACTORS, GONDWANA, SEED DISPERSAL, BIOTIC VECTORS, PLANT DISPERSAL, TRANSOCEANIC DISPERSAL, BIOGEOGRAPHY, NEW ZEALAND, DISPERSAL MECHANISMS

02/03-0973 WEATHER FORECASTING METHODS, PLEIADES STAR CLUSTER, ANDEAN POTATO FARMERS, CIRRUS CLOUDS, EL NINO WEATHER EVENT, PRECIPITATION FORECASTS, ETHNOCLIMATOLOGY, CROP PLANTING

02/03-2401 WEATHER FORECASTS, UNIQUE CRYSTALS, MOISTURE CONTENT, ACCUMULATION, COMPUTER MODELS, PRECIPITATION VARIABILITY, SNOWFLAKES

02/03-2225 WEATHER PATTERNS, EMERGENT DISEASES, HANTAVIRUS PULMONARY SYNDROME (HPS), RODENT VECTORS, SIN NOMBRE VIRUS (SNV), INFECTIOUS DISEASES, RODENT POPULATIONS, EL NINO, DEER MICE, PEROMYSCUS MANICULATUS

02/03-2469 WEBS, VENOMOUS SPIDERS, TOXINS, SPIDER BEHAVIOR, PREY CAPTURE

02/03-0320 WEDDELL SEALS, SEAL BEHAVIOR, ANTARCTICA, BIODIVERSITY, AIR HOLES, ICE, DIVING, EXTREME ENVIRONMENTS, MARINE WILDLIFE

02/03-1293 WEED CONTROL, MYCOHERBICIDAL FUNGUS, HYPERVIRULENCE, AGRICULTURAL PESTS, ROW-CROP PEST CONTROL, PEST CONTROL, FUNGUS HYPERVIRULENCE, GENETIC MODIFICATION, BIOENGINEERED FUNGUS

02/03-1873 WEED CONTROL, PEPPER CROPS, HERBICIDES, METHYL BROMIDE (MBR), VEGETABLE PRODUCTION

02/03-1545 WEED REDUCTION, CONVENTIONAL FARMING, ORGANIC FARMING, SOIL PROPERTIES, AGRICULTURAL METHODS, AEROECOSYSTEMS, CROP MANAGEMENT

02/03-2523 WEED THRESHOLD, SNAP BEANS, CRABGRASS, PIGWEED, CROP MANAGEMENT, INSECT-WEED INTERACTIONS, PEST CONTROL

02/03-0862 WEIGHT CONTROL, HEALTHY EATING, NUTRITION, OSTEOARTHRITIS, RHEUMATOID ARTHRITIS, VITAMINS, ARTHRITIS TREATMENTS, OMEGA-3 FATTY ACIDS

02/03-1472 WEIGHT CONTROL, FOOD INTAKE, SCD-1 PROTEIN, METABOLISM REGULATION, LIPID-DERIVED HORMONES, FAT-DERIVED HORMONES, LEPTIN, HORMONE REGULATORS, GENE IDENTIFICATION

Keyword Index

02/03-1788 WEIGHT CONTROL, HANDICAPPED ADULTS, OBESITY, PUBLIC HEALTH, DISABILITIES

02/03-0177 WEIGHT DISORDERS, CHILDHOOD ADVERSITIES, ADOLESCENCE, MALADAPTIVE PARENTAL BEHAVIOR, PARENTAL PSYCHOPATHOLOGY, EATING DISORDERS

02/03-0235 WEIGHT GAIN, OVERWEIGHT ADULTS, BODY MASS INDEX (BMI), OBESITY, CALORIES, GENETICS, PSYCHOLOGICAL FACTORS, HYPOTHYROIDISM, METABOLISM, DIET, EXERCISE

02/03-1462 WEIGHT GAIN, AEROBIC ACTIVITY, STRENGTH TRAINING, EXERCISE, STRETCHING, HOME EXERCISE, SPORTS

02/03-0538 WEIGHT LOSS, GASTRIC BYPASS SURGERY, GHRELIN LEVELS, HORMONAL CHANGES, METABOLIC RESPONSE TO WEIGHT LOSS, DIETING EFFECTS, OBESITY TREATMENTS

02/03-0592 WEIGHT LOSS, ADENOSINE TRIPHOSPHATE (ATP), UNCOUPLING PROTEINS, BROWN FAT, HORMONES, THERMOGENESIS, BODY FAT

02/03-0824 WEIGHT LOSS, DIETING, OBESITY TREATMENT, GHRELIN, HORMONES, GASTRIC BYPASS SURGERY

02/03-2338 WEIGHT LOSS, LIPID PEROXIDATION, PLATELET ACTIVATION, ANDROID OBESITY, INFLAMMATION, OXIDATIVE STRESS, CARDIOVASCULAR DISEASE, OBESE WOMEN, WOMEN'S HEALTH

02/03-2680 WEIGHT LOSS PROGRAMS, AMERICAN DIETETIC ASSOCIATION, FOOD AND DRUG ADMINISTRATION (FDA), NATIONAL WEIGHT CONTROL REGISTRY, DIETARY SUPPLEMENTS

02/03-2335 WEIGHT TRAINING, PHYSICAL ACTIVITY, NONFATAL MYOCARDIAL INFARCTION, CORONARY HEART DISEASE, RUNNING, MEN'S HEALTH

02/03-0244 WEST AFRICAN NATURAL MEDICINE, ANTIINFLAMMATORY PROPERTIES, FICUS PLATYPHYLLA, GAMJI, ANTINOCICEPTIVE PROPERTIES, PAIN INHIBITION, DRUG STUDIES IN MICE, DRUG TOXICITY, TESTS FOR PAIN REDUCTION

02/03-0525 WESTERN DIETARY PATTERNS, DIETARY PATTERNS, TYPE 2 DIABETES, EATING PATTERNS, LIFESTYLE INTERVENTIONS, DIABETES PREVENTION, METFORMIN

02/03-0058 WESTERN HEMISPHERE SHOREBIRD RESERVE NETWORK (WHSRN), COASTAL BIRDS, BIRD MIGRATION, MARINE BIOLOGY, SHOREBIRDS, WILDLIFE, POPULATION DECLINES

02/03-2566 WESTERN MUSIC TONALITY, MUSICAL PERCEPTION, PREFRONTAL CORTEX, BRAIN FUNCTIONS, TONAL PERCEPTION, HARMONIC PERCEPTION, ROSTROMEDIAL PREFRONTAL CORTEX

02/03-1621 WESTERN NEVADA RIVERS, WALKER LAKE, BUREAU OF LAND MANAGEMENT (BLM), WATER CONSERVATION, WILDLIFE HABITATS, DESERT ENVIRONMENT

02/03-1229 WESTERN NORTH AMERICA, GRAY'S HYPOTHESIS, FLORISTIC SIMILARITIES, EASTERN ASIA, EASTERN NORTH AMERICA, PHYLOGENY, BIOGEOGRAPHY

02/03-1201 WESTERN ONTARIO AND MCMASTER UNIVERSITIES OSTEOARTHRITIS INDEX, MAGNET THERAPY, CHRONIC PAIN TREATMENTS, PULSED ELECTROMAGNETIC FIELDS, STATIC MAGNETIC FIELDS, KNEE JOINT PAIN, ALTERNATIVE MEDICINE, DEGENERATIVE JOINT DISEASE, PHYSICAL FUNCTION

02/03-1248 WEST INDIAN MANATEES, TRICHECHUS MANATUS, POACHING, HUNTING PRESSURE, ENDANGERED SPECIES, MANATEE POPULATION DECLINE, MARINE MAMMALS

02/03-0262 WEST NILE FEVER, SATELLITE TRACKING, NATIONAL OCEANIC AND ATMOSPHERIC ADMINISTRATION (NOAA), VECTOR-BORNE DISEASES, LANDSCAPE EPIDEMIOLOGY

02/03-0504 WEST NILE VIRUS (WNV), ENCEPHALITIS, HORSE WNV HOST, FLAVIVIRUS, AEDES ALBOPICTUS MOSQUITO VECTORS, VIRAL INFECTIONS, DISEASE TRANSMISSION

02/03-1742 WEST NILE VIRUS (WNV), INFECTIOUS DISEASES, MOSQUITO-BORNE ILLNESSES, CENTERS FOR DISEASE CONTROL AND PREVENTION (CDC), LOUISIANA OFFICE OF PUBLIC HEALTH (LOPH)

02/03-2647 WEST NILE VIRUS (WNV), HUMAN IMMUNODEFICIENCY VIRUS (HIV), BLOOD TRANSFUSIONS, PATHOGEN-INFECTED BLOOD, INFECTIOUS DISEASES

02/03-2481 WETAS, ENDANGERED SPECIES, EXTINCTIONS, NEW ZEALAND, MAMMALIAN PREDATORS, MOAS, INVASIVE SPECIES, KAKAPOS

02/03-1622 WETLAND CONSTRUCTION, BEAVERS, WATER MANAGEMENT, HABITAT DIVERSITY, AQUATIC ENVIRONMENTS, DAMS

02/03-1529 WETLAND ECOSYSTEMS, DRAGONFLY DISTRIBUTION, WILLIAMSONIA LINTNERI, RARE SPECIES, HABITAT DESTRUCTION, WATER QUALITY, ENVIRONMENTAL REQUIREMENTS

02/03-0069 WETLAND FORESTS, FLOOD PLAINS, LOWER MISSISSIPPI ALLUVIAL VALLEY (LMAV), REFORESTATION, FOREST RESTORATION, BOTTOMLAND HARDWOODS, TREE SUCCESSION

02/03-0071 WETLAND FORESTS, TREE DENSITY, MORTALITY RATES, FLOODS, HYDROLOGY, FORESTED WETLANDS, COMMUNITY CHANGES

02/03-1336 WETLAND HABITAT, SHOTGUN PELLETS, CALIFORNIA HORNED SNAILS, WILDLIFE LEAD EXPOSURE, SKEET SHOOTING RANGE, GASTROPODS, BIRD LEAD CONSUMPTION, ENVIRONMENTAL CONTAMINATION, BIOACCUMULATION, FOOD WEB, TOXIC METALS

02/03-0074 WETLAND HABITATS, NATIVE TAXA, GAP COLONIZATION, PURPLE LOOSESTRIFE REMOVAL, MONOSPECIFIC STANDS, INVASIVE SPECIES, LYTHRIUM SALICARIA, RESTORATION OF NATIVE PLANTS

02/03-2200 WETLAND HABITATS, FUR TRAPPING, BEAVERS, WILDLIFE MANAGEMENT, RIPARIAN ZONE, LEWIS/MERIWETHER, CLARK/WILLIAM, SPECIES REINTRODUCTION

02/03-2461 WETLAND HABITATS, RED-WINGED BLACKBIRDS, MALE-DEFENDED TERRITORIES, SUNFLOWER CROP DAMAGE, POISONING BLACKBIRDS, UNITED STATES DEPARTMENT OF AGRICULTURE (USDA)

02/03-0070 WETLAND LOSS, EUSTATIC SEA-LEVEL RISE (ESLR), SEDIMENTATION, RELATIVE SEA-LEVEL RISE (RSLR), WASTEWATER EFFLUENTS, LEAF-LITTER DECOMPOSITION, FOREST WETLANDS

02/03-2238 WETLAND PRESERVATION, CLEAN WATER ACT (CWA), WATER STANDARDS, POLLUTION MONITORING, ENVIRONMENTAL REGULATIONS, FEDERAL WATER POLLUTION CONTROL ACT (FWPCA), WASTEWATER TREATMENT PROGRAMS

02/03-0073 WETLAND RESTORATION, CONSERVATION PRACTICES, NORTH AMERICAN WATERFOWL MANAGEMENT PLAN (NAWMP), ANURANS, CALL SURVEY, FROG COMMUNITIES, TOADS

02/03-0090 WETLANDS, CAMBODIAN SEAGRASS, CORAL REEFS, COASTAL WATERS, SEAGRASS

02/03-0093 WETLANDS, HABITAT RELATIONSHIPS, PATCH SIZES, BIRD SURVEYS, GREAT LAKES COASTAL HABITATS

02/03-2242 WETLANDS, AUSTRALIA, SANDPIPERS, ENVIRONMENTAL IMPACT, BIRD POPULATIONS, MURRAY RIVER, COORONG WETLAND, FLOW REDUCTIONS, ESTUARY, WADING BIRDS

02/03-0383 WETLANDS ASSESSMENT, GEOGRAPHIC INFORMATION SYSTEM (GIS), COASTAL WETLAND RESTORATION, CONSERVATION EFFORTS

02/03-0376 WETLANDS EROSION, ROCKEFELLER WILDLIFE REFUGE, WILDLIFE CONSERVATION, MARSHES, LOUISIANA COAST, SURVIVAL INITIATIVES, COAST 2050, SWAMP EROSION

02/03-0659 WETLANDS RESTORATION, SAN PEDRO RIVER, NATIONAL CONSERVATION AREA (NCA), RIPARIAN HABITATS, HABITAT MODIFICATION, DAM CONSTRUCTION, BEAVER REINTRODUCTIONS, WILDLIFE CONSERVATION

02/03-1008 WETLANDS RESTORATION, CLEAN WATER ACT, MITIGATION, MENTOR MARSH STATE NATURE PRESERVE, ECOSYSTEM RESTORATION, CLEVELAND MUSEUM OF NATURAL HISTORY, RESTORATION PROJECTS, AMPHIBIANS, AQUATIC HABITATS

02/03-0092 WETLANDS STABILITY, HYDROGEOLOGY, AQUIFERS, WATER BUDGETS, HYDROLOGIC CYCLE, GROUNDWATER, FENS

02/03-1263 WHALE COMPETITION, CETACEANS, ANIMAL BEHAVIOR, MARINE MAMMALS, AGGRESSIVE BEHAVIOR, HEAD MORPHOLOGY, SPERM WHALES

02/03-0919 WHALE MIGRATIONS, MEGAPTERA NOVAEANGLIAE, ANIMAL BEHAVIOR, HUMPBACK WHALE LIFE HISTORY, ENDANGERED SPECIES

02/03-0455 WHALE ORIGINS, EVOLUTION OF WHALES, ARTIODACTYLS, CETACEANS, EOCENE, OLIGOCENE, MYSTICETES, ODONTOCETES, MESONYCHIDS, PAKICETUS, AMBULOCETUS NATANS

02/03-0015 WHALE PHYSIOLOGY, OCEAN DWELLERS, SOUND DAMAGE, SPERM WHALES, NOISE POLLUTION, CETACEAN CONSERVATION, EAR DAMAGE, HEARING IMPAIRMENT, MARINE MAMMALS

02/03-1216 WHALES, TAXONOMY, MARINE MAMMALS, POLAR BEARS, BOOK REVIEWS, SEALS, OTTERS, MANATEES, DOLPHINS, CETACEANS, MAMMAL LIFE HISTORY

02/03-0961 WHALE SONG VARIATIONS, MEGAPTERA NOVAEANGLIAE, HUMPBACK WHALE BEHAVIOR, CULTURAL TRANSMISSION, ANIMAL COMMUNICATION, AUSTRALIAN WHALE POPULATIONS, BEHAVIORAL CHANGES

02/03-1851 WHALE TAXONOMY, AUSTRALIA, LONGMAN'S BEAKED WHALES, BEAKED WHALES, MESOPLODON PACIFICUS, DEOXYRIBONUCLEIC ACID (DNA) REFERENCE DATABASE, SKULL MORPHOLOGY, RARE WHALES, MARINE MAMMALS, INDOPACETUS PACIFICUS

02/03-1774 WHEAT INTOLERANCE, CELIAC SPRUE SYNDROME (CSS), GLUTEN TOXICITY, GRAIN INTOLERANCE, RYE INTOLERANCE, BARLEY INTOLERANCE, AUTOIMMUNE DISEASES, GLIADIN

02/03-2322 WHEEZING, RESPIRATORY SYNCYTIAL VIRUS (RSV), HUMAN METAPNEUMOVIRUS, CHILDREN'S HEALTH, CHEMOKINE PROFILE, INFLAMMATORY RESPONSE, VIRAL INFECTIONS, PEDIATRIC DISEASES

02/03-1139 WHIPLASH, HEAD REPOSITIONING ACCURACY (HRA), REHABILITATIVE PROGRAMS, EXERCISE THERAPY, CHRONIC PAIN, INJURY-RELATED PAIN, PAIN RELIEF, NECK INJURIES, CERVICOCEPHALIC KINESTHESIA

02/03-1076 WHIPLASH INJURY, NEUROLOGICAL SEQUELAE OF WHIPLASH, LOSS OF CONSCIOUSNESS, INNER EAR CONCUSSION, PERIPHERAL LABYRINTH, COCHLEAR INJURIES, DIFFUSE AXONAL INJURY, EAR DISORDERS

02/03-1077 WHIPLASH INJURY, BRAIN INJURY, MILD TRAUMATIC BRAIN INJURY (MTBI), COGNITIVE DISORDERS

02/03-1187 WHIPLASH INJURY MECHANISM, REAR-END IMPACT COLLISIONS, KINEMATICS ANALYSIS, CERVICAL SPINE, SPINAL CURVATURE, VERTEBRAE, BACK INJURIES, CAR ACCIDENTS

02/03-1582 WHIRLING DISEASE, RAINBOW TROUT, TUBIFEX TUBIFEX WORM, TRIACTINOMYXON (TAM), PARASITIC INFECTIONS, FISH DISEASES, LIFE CYCLES

02/03-1537 WHISKERS, HAIR SENSITIVITY, SENSE OF TOUCH, TACTILE SENSE, VIBRISSAE, ANIMAL BEHAVIOR

02/03-2462 WHISKEY BAY ROAD NATURAL AREAS, LOUISIANA BIRDING, BREEDING BIRD SURVEY, BIRDING SITES, SWALLOW-TAILED KITE, SWAINSON'S WARBLER

02/03-1032 WHITE COLLAR GENE, NEUROSPORA CRASSA, MUTANT GENES, FUNGAL LIGHT RECEPTORS, BLUE LIGHT RECEPTORS, LIGHT-SENSITIVE ORGANISMS, FREQUENCY PROMOTER, CIRCADIAN RHYTHMS, LIGHT-REGULATED GENES, PROTEIN FUNCTIONS

02/03-1569 WHITEFISH, CAPTIVE POPULATIONS, SUPPORTIVE BREEDING, COREGONUS SPECIES, NATURAL SELECTION, SEXUAL SELECTION, FISH HATCHERIES

02/03-1029 WHITEHEAD INSTITUTE FOR BIOMEDICAL RESEARCH, RICE PATHOGEN, PATHOGEN GENOME, FUNGAL PATHOGENS, MAGNAPORTHE GRISEA, BLAST

02/03-2694 WHITE MATTER CHANGES, COGNITIVE DECLINE, DEMENTIA, ALZHEIMER'S DISEASE, HYPERTENSION-INDUCED STROKE

02/03-1099 WHITE MATTER LESION (WML), STROKE, RETINOPATHY, MAGNETIC RESONANCE IMAGING (MRI), CEREBRAL MICROVASCULAR DISEASE, DISEASE ETIOLOGY, ATHEROSCLEROSIS RISK IN COMMUNITIES STUDY (ARIC), VASCULAR DISORDERS

02/03-1018 WHITE RIVER CRAYFISH (WRC) PRODUCTION, PROCAMBARUS ACUTUS ACUTUS, CRUSTACEAN AQUACULTURE, HARVEST PERIOD EFFECTS, AQUACULTURE, TEMPERATURE EFFECTS, CRAYFISH HARVESTING

02/03-0680 WHITE SPRUCE TREES, SPRUCE BEETLES, KENAI PENINSULA, ALASKAN FORESTS, BEETLE INFESTATION, GLOBAL WARMING, FOREST DESTRUCTION, ENVIRONMENTAL THREATS, INSECT PESTS

02/03-0016 WHITE-TAILED DEER, ANIMAL CONTROL, DEER POPULATIONS, POPULATION CONTROL, HUNTING, WILDLIFE MANAGEMENT, ECOLOGICAL DEVASTATION

02/03-1025 WHITE-TAILED DEER, HERBIVORE SEED DISPERSERS, SEED DISPERSAL, ODOCOILEUS VIRGINIANUS, BUSH HONEYSUCKLE, LONICERA TARTARICA, INVASIVE PLANTS, DISPERSAL MECHANISMS, PLANT RANGE EXTENSIONS

02/03-0534 WHITE TEETH, HYDROGEN PEROXIDE, TEETH WHITENING STRIPS, BLEACHING STRIPS, CREST WHITESTRIPS, DENTAL HYGIENE

02/03-0003 WHITE-WINGED TRUMPETER, RAINFOREST BIRDS, BIRD BEHAVIOR, PERU WILDLIFE, COOPERATIVE POLYANDRY

02/03-2072 WHOLE GRAINS, HEALTHY EATING, FOOD CHOICES, BALANCED DIET, CHOLESTEROL REDUCTION, BLOOD-SUGAR LEVELS, DIETARY FIBER, LIGNANS

02/03-2674 WHOLE GRAINS, PLANT FOODS, CHRONIC DISEASE PREVENTION, VEGETABLES, FRUITS, PHYTONUTRIENTS, ISOFLAVONES, LIGNANS, DIETARY SUPPLEMENTS

02/03-0794 WHOLE-HEMISPHERE AUDIORADIOGRAPHY, CEREBRAL CORTEX, SEROTONIN TRANSPORTER, ALCOHOL ABUSE, ETHANOL ABUSE, BRAIN FUNCTIONS, PERIGENUAL ANTERIOR CINGULATE CORTEX

02/03-0903 WHOOPING COUGH, DETERMINISM, ECOLOGICAL SYSTEMS, CHILDHOOD DISEASE EPIDEMICS, MEASLES, STOCHASTICITY, MODELS FOR EXPLAINING ECOLOGICAL SYSTEMS, ENVIRONMENTAL VARIABILITY, SEASONAL EFFECTS

02/03-0000 WHO--SEE WORLD HEALTH ORGANIZATION

02/03-2493 WIDELY DISTRIBUTED SPECIES, INTERSPECIFIC INTERACTIONS, LATITUDINAL GRADIENT, PLANKTIVORES, PISCIVORES, FISH COMMUNITY, BLUEGILL, LARGEMOUTH BASS, GROWTH PLASTICITY, POIKILOTHERMS

02/03-1222 WILDAID, FIN TRADE, UNITED STATES SHARK FINNING PROHIBITION ACT, SHARK FINS, MARINE CONSERVATION BIOLOGY INSTITUTE, FISH CONSERVATION

02/03-1607 WILD AREAS, HUMAN FOOTPRINT, LAST OF THE WILD, CONSERVATION STRATEGIES, GLOBAL HUMAN INFLUENCE

02/03-2234 WILD BULB TRADE, CONVENTION ON INTERNATIONAL TRADE IN ENDANGERED SPECIES OF WILD FAUNA AND FLORA (CITES), INDIGENOUS BULB PROPAGATION, SNOWDROP BULBS, ENDANGERED FLORA, FLOWER HARVESTING

Keyword Index

02/03-0937 WILDCAT PRESERVATION, CONSERVATION RESERVE PROGRAM, LAGUNA ATASCOSA NATIONAL WILDLIFE REFUGE, TEXAS BRUSHLAND, HABITAT LOSS, ENDANGERED SPECIES, OCELOTS

02/03-0627 WILDERNESS LIVING, BRITISH COLUMBIA, FOREST LIVING, SECLUDED LIVING, SUBSISTENCE LIVING, BLACK BEARS

02/03-2521 WILDFIRE DESTRUCTION, LOS ALAMOS NATIONAL LABORATORY, CONTROLLED BURNS, FEDERAL EMERGENCY MANAGEMENT AGENCY (FEMA), SOIL STERILIZATION, FOREST FIRES, TREE SURVIVAL, NATIONAL PARK SERVICE

02/03-0063 WILDFIRES, FOREST ECOSYSTEMS, UNITED STATES FOREST SERVICE, LAND MANAGEMENT, NATIONAL FIRE PLAN, FIRE ACREAGE REPORTS

02/03-1619 WILDFIRES, FOREST FIRES, ECOSYSTEM MODIFICATIONS, YELLOWSTONE NATIONAL PARK FIRES, THREE-TOED WOODPECKERS, LODGEPOLE PINES, QUAKING ASPENS, PLANT SUCCESSION, HABITAT OPPORTUNITIES

02/03-1644 WILDFIRES, FIRE PREVENTION, FOREST MANAGEMENT, PRESCRIBED BURNS, CONTROLLED BURNS

02/03-2526 WILDFIRES, AMIDES, NITRILES, HYDROUS PYROLYSIS, AMMONIA, PALMITAMIDE, COOKING EMISSIONS, AIR POLLUTION, REFUSE BURNING, FIRES, BIOMASS COMBUSTION

02/03-0613 WILD HORSES, PRZEWALSKI'S HORSES, MONGOLIA, TAKHI, REPRODUCTIVE BEHAVIOR, HUSTAI NATIONAL PARK, ENDANGERED SPECIES, CAPTIVE BREEDING, HORSES, EQUUS FERUS PRZEWALSKII

02/03-2175 WILD HORSES, HORSE SPECIES, MONGOLIAN WILD HORSE, EQUUS PRZEWALSKII, CAPTIVE BREEDING, ENDANGERED SPECIES

02/03-2176 WILD HORSES, HORSES, MONGOLIAN WILD HORSE, PRZEWALSKI'S HORSE, REINTRODUCED SPECIES, ASIATIC WILD HORSES, ENDANGERED SPECIES, EQUUS PRZEWALSKII

02/03-1330 WILDLANDS PROJECT, WILDLIFE CORRIDORS, ANIMAL MIGRATION, BIODIVERSITY, POPULATION BIOLOGY, ENDANGERED SPECIES, MOUNTAIN LIONS, CALIFORNIA DEPARTMENT OF FISH AND GAME

02/03-0058 WILDLIFE, COASTAL BIRDS, BIRD MIGRATION, MARINE BIOLOGY, WESTERN HEMISPHERE SHOREBIRD RESERVE NETWORK (WHSRN), SHOREBIRDS, POPULATION DECLINES

02/03-0274 WILDLIFE, INDIA, WOLVES, CARNIVORES, KUTCH, LIVESTOCK, VEGETARIANS, NOMADS, PASTORALISTS

02/03-0358 WILDLIFE, REPTILE POPULATIONS, WOODLAND HABITATS, CONSERVATION PROJECTS, AMPHIBIAN POPULATIONS, RECLAIMED AREAS, HABITAT RESTORATION

02/03-1909 WILDLIFE AREAS, GREAT SALT LAKE, HUMAN IMPACTS ON NATURAL HABITATS, NATURAL AREAS MANAGEMENT, PRONGHORN, ANTELOPE ISLAND STATE PARK, TRAIL USES, UNITED STATES, HABITAT ENCROACHMENT

02/03-0950 WILDLIFE CENSUS, GENETIC HAIR SAMPLING, FUR SNAGGING, HABITAT USE, ENDANGERED SPECIES, ANIMAL BEHAVIOR, BEARS, WOMBATS, CANADIAN LYNX, HAIR ANALYSIS

02/03-1021 WILDLIFE CHEMICAL LEVELS, FLUORINATED HYDROCARBONS DISTRIBUTION, ENVIRONMENTAL CONTAMINATION, BIOACCUMULATION, PERFLUORINATED HYDROCARBONS, TOXICOLOGY, BIOACCUMULATION

02/03-2540 WILDLIFE COMMUNITIES, WINTER RANGES, SURVIVAL TECHNIQUES, INTERSPECIES COMPETITION, YELLOWSTONE NATIONAL PARK

02/03-0023 WILDLIFE CONSERVATION, EXTINCTION DESIGNATION, NATURESERVE, ENDANGERED SPECIES REDISCOVERY, HABITAT DESTRUCTION

02/03-0056 WILDLIFE CONSERVATION, ENDANGERED SPECIES, RECOVERY EFFORT, SWIFT FOX, CANADIAN ENDANGERED SPECIES, GRASSLANDS NATIONAL PARK, FOX POPULATION DECLINE

02/03-0295 WILDLIFE CONSERVATION, ENDANGERED SPECIES ACT (ESA), UNITED STATES FISH AND WILDLIFE SERVICE (USFWS), THREATENED POPULATIONS, CONSERVATION INITIATIVES, SPECIES RECOVERY FUNDING

02/03-0310 WILDLIFE CONSERVATION, MOUNT CHAPARRI, CONSERVATION INITIATIVES, ECOSYSTEM RESTORATION, SPECTACLED BEARS, ANDEAN CLOUD FORESTS, ENDANGERED SPECIES, CHAPARRI PRIVATE ECOLOGICAL RESERVE

02/03-0322 WILDLIFE CONSERVATION, ALASKAN MAMMALS, ARCTIC NATIONAL WILDLIFE REFUGE, MALE COMPETITION, ECOLOGICAL BALANCE, MUSK OXEN

02/03-0366 WILDLIFE CONSERVATION, DEFORESTATION, EMPTY FOREST SYNDROME, BIODIVERSITY CRISIS, COMMERCIAL WILDLIFE HUNTING, TROPICAL FOREST BUSHMEAT, HUNTING WILDLIFE

02/03-0376 WILDLIFE CONSERVATION, ROCKEFELLER WILDLIFE REFUGE, LOUISIANA COAST, MARSHES, WETLANDS EROSION, SURVIVAL INITIATIVES, COAST 2050, SWAMP EROSION

02/03-0617 WILDLIFE CONSERVATION, BIGHORN SHEEP, SHEEP POPULATIONS, DESERT BIGHORNS, PASTEURELLA PNEUMONIA

02/03-0618 WILDLIFE CONSERVATION, COMMON LOONS, BIRD NATURAL HISTORY, LOON BEHAVIOR, HABITAT DESTRUCTION, WATER BIRDS

02/03-0619 WILDLIFE CONSERVATION, SIBERIAN TIGER, RUSSIAN FAR EAST PROGRAM, LYNX, CARNIVOROUS MAMMALS, POPULATION DECLINES

02/03-0659 WILDLIFE CONSERVATION, SAN PEDRO RIVER, NATIONAL CONSERVATION AREA (NCA), RIPARIAN HABITATS, HABITAT MODIFICATION, DAM CONSTRUCTION, WETLANDS RESTORATION, BEAVER REINTRODUCTIONS

02/03-0671 WILDLIFE CONSERVATION, FLATHEAD RIVER, GLACIER NATIONAL PARK, WOLF POPULATIONS, GRIZZLY BEARS, PREDATORY ANIMALS, WOLVERINES, LYNX, MIGRATION PATTERNS, ADAPTIVE BEHAVIOR, CARNIVORES

02/03-0921 WILDLIFE CONSERVATION, LEMURS, MADAGASCAR, FANAMBY, GOLDEN-CROWNED SIFAKA, HABITAT FRAGMENTATION, ENDANGERED SPECIES, PROPITITHECUS TATTERSALLI, PRIMATE PRESERVATION, RESOURCE MANAGEMENT

02/03-0925 WILDLIFE CONSERVATION, HABITAT MANAGEMENT, JAGUARS

02/03-0986 WILDLIFE CONSERVATION, CROSSBREEDING, GENETIC ANALYSIS, EVOLUTIONARY HYBRIDIZATION, ENDANGERED SPECIES, HYBRID ZONES, NATURAL SELECTION, SPECIES HYBRIDIZATION

02/03-1230 WILDLIFE CONSERVATION, CHEMICAL IMMOBILIZATION, TELEMETRY DATA, DRUG SENSITIVITY, MARINE MAMMALS, CLIMATE CHANGE EFFECTS, POPULATION SURVEY, INUIT HARPOONS, WALRUSES

02/03-1283 WILDLIFE CONSERVATION, BRAZIL, DISTURBED FOREST HABITATS, EXTINCTION RISKS, MASKED TITI MONKEYS, RAINFORESTS, SOUTH AMERICA, ATLANTIC RAINFOREST, TREE SELECTIVITY, FOREST QUALITY

02/03-1552 WILDLIFE CONSERVATION, TIGERS, POPULATION ISOLATION, ANIMAL BEHAVIOR, REPRODUCTIVE BEHAVIOR, GENETIC VIGOR

02/03-1553 WILDLIFE CONSERVATION, SPECIES DIVERSITY, MAMMAL PROTECTION, FOX HUNTING

02/03-2148 WILDLIFE CONSERVATION, DROMEDARY, VICUNA, ALPACA, GUANACO, LLAMA, CONVENTION ON INTERNATIONAL TRADE IN ENDANGERED SPECIES OF WILD FAUNA AND FLORA (CITES), CAMELIDS, SOUTH AMERICA, ASIA, CONSERVATION INITIATIVES

02/03-2231 WILDLIFE CONSERVATION, POWDER RIVER, METHANE, NATURAL GAS EXTRACTION, AMERICAN RIVERS, ENVIRONMENTAL PROTECTION AGENCY (EPA), BUREAU OF LAND MANAGEMENT (BLM), WATER CONTAMINATION, MINING OPERATIONS, WYOMING, POLLUTED RIVERS

02/03-2236 WILDLIFE CONSUMPTION, GAME MEAT, HUNTING, CONSERVATION STRATEGIES, UNSUSTAINABLE HUNTING, BOLIVIA, AMERINDIAN DIET

02/03-1330 WILDLIFE CORRIDORS, WILDLANDS PROJECT, ANIMAL MIGRATION, BIODIVERSITY, POPULATION BIOLOGY, ENDANGERED SPECIES, MOUNTAIN LIONS, CALIFORNIA DEPARTMENT OF FISH AND GAME

02/03-1603 WILDLIFE CYCLES, FATAL LIGHT AWARENESS PROGRAM, LIGHT POLLUTION, NIGHTTIME LIGHT INTENSITY, NOCTURNAL SPECIES, ARTIFICIAL LIGHT, MIGRATORY BIRDS, DARKNESS

02/03-0398 WILDLIFE DECLINES, INVASIVE SPECIES, EXTINCTION EVENTS, CONSERVATION EFFORTS, ENVIRONMENTAL CHANGES

02/03-2140 WILDLIFE DECLINES, MARINE TURTLES, PACIFIC OCEAN, TURTLE BEHAVIOR, LEATHERBACK TURTLES

02/03-0898 WILDLIFE DISCOVERIES, LEWIS AND CLARK EXPEDITION, NUTCRACKER, GREBE, BIRD TAXONOMY, CLARK/WILLIAM

02/03-2160 WILDLIFE DISEASES, CHRONIC WASTING DISEASE, ELK, DEER, BRAIN DEGENERATION, MAD DEER DISEASE, DISEASE TRANSMISSION

02/03-0364 WILDLIFE DISEASES DATABASE, CONSERVATION CORRIDORS, DISEASE ECOLOGY, INFECTIOUS ANIMAL DISEASES, BOVINE TUBERCULOSIS, SYLVATIC PLAGUE, BRUCELLOSIS, SIN NOMBRE VIRUS, CHRONIC WASTING DISEASE, MAMMAL POPULATIONS

02/03-0884 WILDLIFE DIVERSITY, ENDANGERED SPECIES PROTECTION, BIOWEAPONS, GENETIC DIVERSITY, TERRORIST ACTS, EPIZOOTIC DISEASES, ZOONOTIC DISEASES, EPIDEMICS, ECOLOGICAL THREATS

02/03-2178 WILDLIFE FILMING, HABITUATION, MEERKAT OBSERVATIONS, AFRICA, FILMMAKING, NATURAL HABITATS

02/03-2446 WILDLIFE FILMS, AFRICAN ANIMALS, SERENGETI, CAT BEHAVIOR, FILMMAKING, NOCTURNAL ANIMALS, TAPETA

02/03-2707 WILDLIFE HABITAT DISRUPTION, LIGHT POLLUTION, MIGRATORY BIRD MORTALITY, INTERNATIONAL DARK-SKY ASSOCIATION (IDA), CIRCADIAN RHYTHMS, MEDICAL DISORDERS, CHRONOTHERAPY

02/03-1907 WILDLIFE HABITATS, KEEPING TRACK, MORSE/SUSAN, ANIMAL TRACKERS, SUBURBAN SPRAWL, FRINGE HABITATS

02/03-1621 WILDLIFE HABITATS, WESTERN NEVADA RIVERS, BUREAU OF LAND MANAGEMENT (BLM), WATER CONSERVATION, WALKER LAKE, DESERT ENVIRONMENT

02/03-1336 WILDLIFE LEAD EXPOSURE, SHOTGUN PELLETS, CALIFORNIA HORNED SNAILS, LEAD CONTAMINATION, SKEET SHOOTING RANGE, GASTROPODS, BIRD LEAD CONSUMPTION, ENVIRONMENTAL CONTAMINATION, BIOACCUMULATION, FOOD WEB, TOXIC METALS

02/03-0016 WILDLIFE MANAGEMENT, ANIMAL CONTROL, WHITE-TAILED DEER, POPULATION CONTROL, HUNTING, DEER POPULATIONS, ECOLOGICAL DEVASTATION

02/03-0956 WILDLIFE MANAGEMENT, BISON REINTRODUCTIONS, MEADOWLAND RESTORATION, GRAZING, ELK REINTRODUCTIONS, SMOKEY MOUNTAINS NATIONAL PARKS, REINTRODUCED WILDLIFE, CONSERVATION INITIATIVES

02/03-1275 WILDLIFE MANAGEMENT, GRIZZLY BEAR POPULATIONS, ENDANGERED SPECIES ACT, FEDERAL PROTECTION, CONSERVATION

02/03-2200 WILDLIFE MANAGEMENT, FUR TRAPPING, WETLAND HABITATS, BEAVERS, RIPARIAN ZONE, LEWIS/MERIWETHER, CLARK/WILLIAM, SPECIES REINTRODUCTION

02/03-2500 WILDLIFE MANAGEMENT AND CONSERVATION, SANDY POINT NATIONAL WILDLIFE REFUGE, LEATHERBACK SEA TURTLE, LANDSCAPE RESTORATION, ENDANGERED SPECIES, EARTHWATCH INSTITUTE, CONSERVATION VOLUNTEERS

02/03-1559 WILDLIFE MONITORING, PANDA CONSERVATION, CHINA, HABITAT CORRIDORS

02/03-2141 WILDLIFE PRESERVATION, CHIMPANZEE BEHAVIOR, CONGO, GOUALOUGO TRIANGLE, NOUABALE-NDOKI NATIONAL PARK, MOTO COMMUNITY, CONSERVATION PROJECTS, AFRICA

02/03-2414 WILDLIFE PRESERVES, CONSERVATION EDUCATION, EXPLORATION, MYANMAR, TAMANTHI WILDLIFE SANCTUARY, AHLAUNGDAW KATHAPAW NATIONAL PARK, SCIENTIFIC SPECIALISTS

02/03-0057 WILDLIFE PROTECTION, AFGHANISTAN, ENVIRONMENTAL CONSERVATION, WAR EFFECTS, REFUGEES, DEFORESTATION, HABITAT DEGRADATION

02/03-0059 WILDLIFE PROTECTION, ECOLOGICAL MANAGEMENT, ECOTOURISM, IWOKRAMA RESERVE, GUYANA RAINFOREST CONSERVATION, AMERINDIANS, TROPICAL COMMUNITIES, RAINFOREST ECOSYSTEMS

02/03-0087 WILDLIFE PROTECTION, INDIA, CONSERVATION EFFORTS, HUNTING PRACTICES, MAMMAL HUNTING

02/03-1641 WILDLIFE PROTECTION, UNITED STATES FISH AND WILDLIFE SERVICE (USFWS), HABITAT RESTORATION, EAGLE POPULATION RECOVERY, BALD AND GOLDEN EAGLE PROTECTION ACT, ENDANGERED SPECIES ACT, AMERICAN BALD EAGLE

02/03-0953 WILDLIFE RECOVERY PROGRAMS, PREDATORS, WOLF REINTRODUCTIONS, NEZ PERCE, CANADIAN GRAY WOLF, CANIS LUPUS, CONSERVATION COALITIONS

02/03-1321 WILDLIFE RECOVERY PROGRAMS, CANIS LUPUS BAILEYI, BLUE RANGE PRIMITIVE AREA, APACHE NATIONAL FOREST, UNITED STATES FISH AND WILDLIFE SERVICE (USFWS), LIVESTOCK DEPREDATION, ANIMAL HUSBANDRY, WOLF REINTRODUCTIONS, MEXICAN GRAY WOLF

02/03-0095 WILDLIFE REFUGES, BIODIVERSITY, ENDANGERED HABITATS, GLOBAL WARMING, EXTINCTION RATE, SPECIES DIVERSITY, CONSERVATION EFFORTS, BIOLOGICAL HOTSPOTS

02/03-0635 WILDLIFE REFUGES, EASTERN BOX TURTLES, PATUXENT RESEARCH REFUGE, TURTLES, BOX TURTLES, TERRAPENE CAROLINA CAROLINA, REPTILE POPULATIONS

02/03-1016 WILDLIFE RESEARCH, DEEP CANYON DESERT RESERVE, PHILIP L. BOYD DEEP CANYON DESERT RESEARCH CENTER, CALIFORNIA WILDLIFE, JAMES SAN JACINTO MOUNTAINS RESERVE, HABITAT PRESERVATION, DESERT ECOLOGY

02/03-0294 WILDLIFE RESTORATION, ENDANGERED SPECIES ACT (ESA), UNITED STATES FISH AND WILDLIFE SERVICE (USFWS), THREATENED POPULATIONS, RECOVERY PLANNING, SPECIES RECOVERY FUNDING

02/03-0700 WILDLIFE SANCTUARIES, NATIONAL PARKS, UNDERWATER WILDERNESS SANCTUARIES, MARINE HABITATS, COMMERCIAL FISHING NO-TAKE ZONES, FISHING RESTRICTIONS, RECREATIONAL FISHING, CONSERVATION INITIATIVES

02/03-0938 WILDLIFE TRACKING, SATELLITE TELEMETRY, FALCON TRACKING, BIRD CONSERVATION, CONSERVATION

02/03-1233 WILDLIFE TRACKING, BIGHORN SHEEP, DESERT ECOSYSTEM, UNITED STATES FISH AND WILDLIFE SERVICE (USFWS), MOUNTAIN LION, PUMA CONCOLOR, HABITAT-USE PATTERNS, OVIS CANADENSIS, PREDATOR-PREY RELATIONSHIPS

02/03-1856 WILDLIFE TRACKING, BOA CONSTRICTORS, LIDOCAINE HYDROCHLORIDE, LOCAL ANESTHESIA, RADIO TRANSMITTER INSERTION, SNAKE SURGERY, TRANSMITTER IMPLANTATION, SURGERY SAFETY, ANESTHESIA

Keyword Index

02/03-0929 WILDLIFE TUBERCULOSIS, HUMAN DISEASE TRANSMISSION, MYCOBACTERIUM TUBERCULOSIS, ANIMAL DISEASES, MEERKATS, MONGOOSES

02/03-0369 WILD POPULATION INBREEDING, POPULATION DYNAMICS, GENETIC DIVERSITY REDUCTION, NATURAL POPULATIONS, CONSERVATION, BIODIVERSITY, INBREEDING DEPRESSION

02/03-0652 WILD POPULATIONS, BASIDIOMYCETES, AGARICUS BISPORUS, FUNGI, MOLECULAR MARKERS, REPRODUCTIVE MODES IN MUSHROOMS, SPATIAL-TEMPORAL POPULATION DYNAMICS, GENOTYPIC EQUILIBRIUM, CULTIVAR GERMPLASM, MUSHROOMS

02/03-2213 WILD RADISH, PHENOTYPIC PLASTICITY, ADAPTIVE TRAITS, RAPHANUS RAPHANISTRUM, PIERIS RAPAE, PLANT-HERBIVORE INTERACTIONS, GENETIC VARIATION

02/03-2220 WILD SALMON, FISHERY CONSERVATION MANAGEMENT, SALMON HATCHERIES, ARTIFICIALLY PROPAGATED FISH, DECLINING SALMON POPULATIONS

02/03-2074 WILEY/HARVEY W., FOOD AND DRUG ADMINISTRATION (FDA), POISON SQUAD, HYGIENIC TABLE TRIALS, FOOD PRESERVATIVES

02/03-2712 WILLIAMS/GEORGE C., DAWKINS/RICHARD, THEORY OF EVOLUTION, GROUP SELECTION, KIN SELECTION, ALTRUISM, HAMILTON/WILLIAM, MEMES, SELFISH GENE, DARWIN/CHARLES, CULTURAL GENES

02/03-1529 WILLIAMSONIA LINTNERI, DRAGONFLY DISTRIBUTION, RARE SPECIES, WETLAND ECOSYSTEMS, HABITAT DESTRUCTION, WATER QUALITY, ENVIRONMENTAL REQUIREMENTS

02/03-2218 WIND-BORNE PESTICIDES, CALIFORNIA AMPHIBIANS, SPATIAL ANALYSIS STRATEGY, AMPHIBIAN POPULATION DECLINE, HABITAT DESTRUCTION, ULTRAVIOLET-B (UV-B) RADIATION, CLIMATE CHANGE, PESTICIDE CONTAMINATION

02/03-2188 WIND CONDITIONS, REED WARBLERS, SONGBIRDS, FLIGHT INITIATION, NOCTURNAL MIGRATION, AIR PRESSURE, REVERSE MIGRATION, MIGRATORY TIMING

02/03-0666 WIND-DISPERSED TREE SPECIES, SEED DISPERSAL, PLANT COLONIZATION, LONG-DISTANCE DISPERSAL (LDD), TREE DISTRIBUTION MODEL

02/03-1979 WINDJANA GORGE, AUSTRALIA, DEVONIAN, REEF EXTINCTIONS, FRASNIAN STAGE, FRAMENNIAN STAGE, STOMATOPOROIDS, EXTINCTION EVENTS, FOSSIL RECORD

02/03-1017 WIND RIVER CANOPY CRANE, FOREST ECOLOGY, GIFFORD PINCHOT NATIONAL FOREST, OLD-GROWTH FORESTS, EPIPHYTIC LICHENS, LICHENS, DOUGLAS FIRS, CANOPY BIODIVERSITY, CARBON SINKS, PHOTOSYNTHESIS RATES

02/03-1573 WINE QUALITY, GRAPEVINES, SHOOT THINNING, CLUSTER THINNING, FRUIT YIELD, VITIS VINIFERA, CROP LOAD, SAUVIGNON BLANC, VEGETATIVE GROWTH

02/03-2428 WINFREE/ARTHUR T., LICHEN GROWTH PATTERNS, HEART RHYTHMS, CIRCADIAN RHYTHMS, PROFILES, SCIENTISTS, ENGINEERING, PHYSIOLOGY

02/03-2183 WING-BEAT CYCLE, AERODYNAMICS, INSECT FLIGHT, FLIGHT TECHNIQUES, LIFT-GENERATING MECHANISMS, RED ADMIRAL BUTTERFLY, FLOW VISUALIZATION STUDY, VANESSA ATALANTA, BUTTERFLIES

02/03-2486 WINGED MALES, MALE DIMORPHISM, ANT MORPHS, CARDIOCONDYLA ANTS, COLONY INVESTMENT, FLEXIBLE DEVELOPMENT, DISPERSAL, PRESSURE, STRESSFUL CONDITIONS, SOCIAL INSECTS, ENVIRONMENTAL INFLUENCES

02/03-2451 WINGED MAMMALS, FLIGHT MECHANISMS, BAT WINGS, CHIROPTERA

02/03-1923 WINGLESS (WNT) PROTEINS, GLYCOPROTEINS, PANGOLIN, DROSOPHILA ARMADILLO GENE, PROTEINS

02/03-2449 WING PATTERNS, COLOR PATTERNS, BUTTERFLY SPOTS, GENETIC INFLUENCES, DISTAL-LESS (DLL) GENE

02/03-1068 WING POLYPHENISM, POLYPHENISM, PHEIDOLE MORRISI, PATTERNING OF DEVELOPMENTAL GENES, INSECT EVOLUTION, ANT DEVELOPMENT, REGULATORY GENES, GENE PATTERNING

02/03-0042 WING SCALES, BUTTERFLY WING PATTERN FORMATION, COLOR PIGMENTS, GENE FUNCTIONS, NYMPHALID GROUND PLAN (NGP), MORPHOGENS, LEPIDOPTERA SPECIATION, EVOLUTIONARY FORCES

02/03-0590 WINNER AND LOSER EFFECTS, AGGRESSIVENESS IN ANIMALS, ANIMAL BEHAVIOR, BYSTANDER EFFECTS OF ANIMALS, SOCIAL HIERARCHY, COMPETITIVE ABILITIES

02/03-2214 WINTER FLOCKS, FLOCK OCCURRENCE, HABITAT FRAGMENTATION, INSECTIVOROUS BIRDS, NESTEDNESS, BIRD POPULATIONS

02/03-2540 WINTER RANGES, YELLOWSTONE NATIONAL PARK, SURVIVAL TECHNIQUES, INTERSPECIES COMPETITION, WILDLIFE COMMUNITIES

02/03-2721 WINTER SURVIVAL, ANIMAL TRACK IDENTIFICATION, HEINRICH/BERND, TENT CATERPILLAR, GOLDEN-CROWNED KINGLET, GEOMETRID MOTH, WOOLLY CATERPILLAR, COLD ADAPTATIONS

02/03-0878 WISCONSIN, WOOLLY MAMMOTHS, ICE AGE MAMMALS, SKELETAL REMAINS, HUMAN ARRIVAL IN AMERICA, MAMMOTH FOOD RESOURCE

02/03-0021 WISCONSIN CARD SORTING TEST, FUNCTIONAL MAGNETIC RESONANCE IMAGING (FMRI), COGNITIVE FUNCTION COMPARISON, PREFRONTAL CORTEX, PRIMATE COGNITION, MACAQUES, HUMAN BRAIN, BRAIN ACTIVITY, NEUROLOGICAL EVOLUTION, EVOLUTION OF COGNITION

02/03-2259 WNT ANTAGONIST, EMBRYONIC STEM (ES) CELLS, NEURAL DIFFERENTIATION, SECRETED FRIZZLED-RELATED PROTEIN-2 (SFRP2), LEUKEMIA INHIBITORY FACTOR

02/03-2577 WNT/FRIZZLED PROTEIN SIGNALING, POLARIZED CELL MOVEMENTS, BODY PLAN DEVELOPMENT, CELL MOTILITY, CONVERGENT EXTENSION, INTERCALATION, EMBRYOGENESIS, PLANAR CELL POLARITY, PROTEIN FUNCTIONS

02/03-2575 WNT PROTEINS, INTRACELLULAR CALCIUM MEDIATION, SIGNALING PROTEINS, PHOSPHODIESTERASE, G PROTEIN-COUPLED RECEPTOR (GPCR), FRIZZLED-2 RECEPTOR (RFZ2), G-ALPHA SUBUNITS, PROTEIN FUNCTIONS

02/03-1034 WNT SIGNALING, EMBRYONIC DEVELOPMENT, ECTODERMAL WNT, NEURAL CREST (NC) CELL INDUCTION, AVIAN NC CELLS, NERVOUS SYSTEM DEVELOPMENT, PROTEIN FUNCTIONS

02/03-1929 WNT SIGNALING PATHWAY, DIX DOMAIN, DISHEVELED (DVL) PROTEIN, ACTIN STRESS FIBERS, VESICULAR MEMBRANES, CYTOPLASMIC VESICLES, BETA-CATENIN REGULATION, SIGNALING PROTEINS, PROTEINS

02/03-1974 WOESE/CARL, ORIGINS OF LIFE, HYDROGEN HYPOTHESIS, MICROORGANISMS, LAST COMMON ANCESTOR, ARCHAEA, BACTERIA, EUKAROYTES

02/03-0010 WOLBACHIA, BACTERIAL PARASITES, INSECT HOSTS, AFRICAN BUTTERFLY, ACRAEA ENCEDON, CYTOPLASMIC INCOMPATIBILITY, EVOLUTIONARY INFLUENCES, SPECIATION, SEX RATIO IMBALANCE

02/03-2489 WOLBACHIA, NEMATODE WORMS, RICKETTSIA, LYMPHATIC FILARIASIS, ELEPHANTIASIS, MOSQUITO-BORNE DISEASES, ANTIBIOTIC TREATMENTS, BACTERIA-NEMATODE SYMBIOSIS

02/03-2490 WOLBACHIA, SYMBIOSIS, REPRODUCTIVE PARASITES, MALE-KILLING PARASITES, SEX CHANGES, BACTERIAL SYMBIONTS

02/03-1401 WOLF ANCESTOR, DOG EVOLUTION, DOMESTICATION, ARCHAEOLOGY, ABORIGINAL DOGS, NORTH AMERICAN DOGS, PETS, GENETIC RESEARCH

02/03-1226 WOLF GENETIC DIVERGENCE, GENE SEQUENCES, EVOLUTIONARY POTENTIAL, RAINFOREST HABITAT, COASTAL WOLVES, HAPLOTYPE VARIATIONS

02/03-0671 WOLF POPULATIONS, FLATHEAD RIVER, GLACIER NATIONAL PARK, CARNIVORES, GRIZZLY BEARS, PREDATORY ANIMALS, WOLVERINES, LYNX, MIGRATION PATTERNS, ADAPTIVE BEHAVIOR, WILDLIFE CONSERVATION

02/03-0953 WOLF REINTRODUCTIONS, PREDATORS, WILDLIFE RECOVERY PROGRAMS, NEZ PERCE, CANADIAN GRAY WOLF, CANIS LUPUS, CONSERVATION COALITIONS

02/03-1321 WOLF REINTRODUCTIONS, CANIS LUPUS BAILEYI, BLUE RANGE PRIMITIVE AREA, APACHE NATIONAL FOREST, UNITED STATES FISH AND WILDLIFE SERVICE (USFWS), LIVESTOCK DEPREDATION, ANIMAL HUSBANDRY, MEXICAN GRAY WOLF, WILDLIFE RECOVERY PROGRAMS

02/03-0327 WOLF REPOPULATION, COYOTES, YELLOWSTONE NATIONAL PARK, PREDATORY ANIMALS, MAMMAL POPULATIONS, ADAPTATIONS

02/03-2422 WOLF SOCIAL COGNITION, SOCIAL COGNITION SKILLS, DOG EVOLUTION, SOCIAL CUE RESPONSES, DOMESTICATION, CANINE BEHAVIOR, OBJECT CHOICE TASKS, HUMAN INFLUENCE, SKILL SELECTION

02/03-2475 WOLF SPIDERS, DIFFERENTIAL MORTALITY MODEL (DMM), MORTALITY RATES, SEXUAL SIZE DIMORPHISM (SSD), HOGNA HELLUO, PARDOSA MILVINA, FEMALE-BIASED SEX RATIO, SPIDER BEHAVIOR

02/03-2110 WOLKE/ROBERT, CHEMISTRY OF FOOD, FOOD EXPERIMENTS

02/03-1271 WOLVERINE NATURAL HISTORY, NORTHERN FORESTS, SCAVENGERS, WEASELS, ENDANGERED SPECIES, ARCTIC HABITAT

02/03-0671 WOLVERINES, FLATHEAD RIVER, GLACIER NATIONAL PARK, WOLF POPULATIONS, GRIZZLY BEARS, PREDATORY ANIMALS, CARNIVORES, LYNX, MIGRATION PATTERNS, ADAPTIVE BEHAVIOR, WILDLIFE CONSERVATION

02/03-0026 WOLVES, CANINE EVOLUTION, DOG BREEDS, PEDIGREES, DOMESTICATION, SELECTIVE BREEDING

02/03-0274 WOLVES, INDIA, KUTCH, CARNIVORES, WILDLIFE, LIVESTOCK, VEGETARIANS, NOMADS, PASTORALISTS

02/03-2230 WOLVES, REINTRODUCED SPECIES, ENDANGERED SPECIES, SOUTHWESTERN UNITED STATES, MEXICAN GRAY WOLF, CAPTIVE BREEDING, CONSERVATION PROJECTS

02/03-0950 WOMBATS, GENETIC HAIR SAMPLING, WILDLIFE CENSUS, HABITAT USE, ENDANGERED SPECIES, ANIMAL BEHAVIOR, BEARS, FUR SNAGGING, CANADIAN LYNX, HAIR ANALYSIS

02/03-0548 WOMEN'S DISEASES, BREAST CANCER SCREENING, MAMMOGRAPHY, PHYSICIANS DATA QUERY (PDQ) SCREENING AND PREVENTION EDITORIAL BOARD, CANCER RESEARCH, CANCER/BREAST

02/03-0823 WOMEN'S DISEASES, CANCER/BREAST, BREASTFEEDING, BREAST CANCER, CANCER RISKS

02/03-0175 WOMEN'S HEALTH, DEPRESSION, LACTATION, NONPSYCHOTIC MAJOR DEPRESSION, PSYCHOSIS, MISCARRIAGE, STILLBIRTH, ANTIDEPRESSANTS, COGNITIVE-BEHAVIORAL PSYCHOTHERAPY, PSYCHIATRIC CARE, POSTPARTUM DEPRESSION

02/03-0251 WOMEN'S HEALTH, DIABETES HEALTH RISKS, SOCIOECONOMIC STATUS, DISEASE COMPLICATIONS, BEHAVIORAL RISK FACTOR SURVEILLANCE SYSTEM (BRFSS)

02/03-0257 WOMEN'S HEALTH, HIP FRACTURE, DISEASE PREVENTION, RETINOL, VITAMIN A, NURSES' HEALTH STUDY (NHS), MENOPAUSE, CAROTENOIDS, HORMONE REPLACEMENT THERAPY (HRT), NUTRITION, BETA-CAROTENE

02/03-0258 WOMEN'S HEALTH, ANXIETY TREATMENTS, STRESS, GENERALIZED ANXIETY DISORDER (GAD), COGNITIVE-BEHAVIORAL THERAPY, PSYCHOPHARMACOLOGY, CHRONIC DISEASES, SEROTONIN, NOREPINEPHRINE, GAMMA-AMINOBUTYRIC ACID (GABA)

02/03-0494 WOMEN'S HEALTH, CANCER/BREAST, MASTECTOMY, BREAST-CONSERVING SURGERY, BREAST CANCER TREATMENT, MALIGNANT TUMORS

02/03-0512 WOMEN'S HEALTH, HORMONE REPLACEMENT THERAPY (HRT), POST-MENOPAUSAL WOMEN, HIGH-DENSITY LIPOPROTEIN (HDL) CHOLESTEROL, CORONARY DISEASE IN WOMEN, ESTROGEN-RECEPTOR POLYMORPHISMS

02/03-0521 WOMEN'S HEALTH, DIET, RED MEAT, MEAT AND HEALTH, ZINC, IRON

02/03-0524 WOMEN'S HEALTH, CONJUGATED EQUINE ESTROGEN (CEE), MEDROXYPROGESTERONE (MPA), BONE MINERAL DENSITY (BMD), OSTEOPOROSIS, MENOPAUSE, PREVENTIVE HEALTH STRATEGIES, HORMONE REPLACEMENT THERAPY (HRT), BODY MINERAL CONTENT

02/03-0527 WOMEN'S HEALTH, TRIAL OF LABOR, PERINATAL DEATH, UTERINE RUPTURE, VAGINAL DELIVERY RISKS, BIRTH RISKS, CESAREAN DELIVERY, LABOR COMPLICATIONS

02/03-0529 WOMEN'S HEALTH, VAGINAL INFECTIONS, PHYSICAL EXAMINATIONS, SELF-DIAGNOSIS, RECURRENT UTI, DIAGNOSTIC PROCEDURES, URINARY TRACT INFECTION (UTI) DIAGNOSIS

02/03-0539 WOMEN'S HEALTH, FACTOR V LEIDEN MUTATION (FVL), VENOUS THROMBOEMBOLISM (VTE), PREGNANCY RISKS, MISCARRIAGE, ANTICOAGULANT PROPHYLAXIS, HEALTHCARE COST MANAGEMENT, SCREENING EFFECTIVENESS, SELECTIVE SCREENING, PREGNANCY

02/03-0570 WOMEN'S HEALTH, VITAMIN C INTAKE, EYE DISEASES, NUTRITION AND VISION PROJECT (NVP), NURSES' HEALTH STUDY, CATARACT PREVENTION, DIETARY SUPPLEMENTS

02/03-0768 WOMEN'S HEALTH, HORMONES, ESTROGEN RECEPTOR, DEVELOPMENTAL HORMONES, BREAST CANCER, SEX HORMONES, CANCER/BREAST, STEROID HORMONES, TAMOXIFEN, DRUG THERAPY

02/03-0822 WOMEN'S HEALTH, OVARIAN CANCER RISKS, ESTROGEN REPLACEMENT THERAPY (ERT), BREAST CANCER DETECTION DEMONSTRATION PROJECT (BCDDP), POST-MENOPAUSAL WOMEN, HORMONE REPLACEMENT THERAPY (HRT), CANCER/OVARIAN, CANCER/BREAST

02/03-0826 WOMEN'S HEALTH, MENOPAUSE, ESTROGEN, PROGESTIN, PREMPRO, ESTRADIOL, PHYTOESTROGENS, SOY SUPPLEMENTS, HORMONE REPLACEMENT THERAPY (HRT), BREAST CANCER, CANCER/BREAST

02/03-0834 WOMEN'S HEALTH, FERTILITY RATES, SCHIZOPHRENIA, PSYCHOTIC DISORDERS, NEUROLEPTIC THERAPY, REPRODUCTIVE HEALTH, FEMALE FERTILITY

02/03-0857 WOMEN'S HEALTH, ABUSED WOMEN, PREGNANT WOMEN, SEXUALLY TRANSMITTED DISEASE (STD), PHYSICAL ABUSE

02/03-0870 WOMEN'S HEALTH, CORONARY HEART DISEASE (CHD) PREVENTIVE BEHAVIORS, HEALTH BELIEF MODEL (HBM), HEART DISEASE RISKS

02/03-0874 WOMEN'S HEALTH, BODY MASS INDEX (BMI), DIABETES RISKS FACTORS, GESTATIONAL DIABETES MELLITUS (GDM), LOW BIRTH WEIGHT RELATED TO GDM, PREGNANCY COMPLICATIONS, TYPE 2 DIABETES, BIRTH WEIGHT

02/03-1138 WOMEN'S HEALTH, VAGINAL DISCHARGE, HEALTHCARE IN VIETNAM, ABORTION, REPRODUCTIVE TRACT INFECTIONS, HEALTH MANAGEMENT

02/03-1142 WOMEN'S HEALTH, ESTROGEN REPLACEMENT THERAPY (ERT), MENOPAUSAL SYMPTOMS, BONE HEALTH, HORMONE REPLACEMENT THERAPY (HRT), CANCER RISK

02/03-1148 WOMEN'S HEALTH, DISEASE PREVENTION, CANCER/BREAST, BREAST CANCER, ALCOHOL CONSUMPTION, EXERCISE, SOY PHYTOESTROGENS, OBESITY, NUTRITIOUS FOODS

02/03-1154 WOMEN'S HEALTH, BONE-DENSITY TESTS, DUAL ENERGY X-RAY ABSORPTIOMETRY (DEXA), POST-MENOPAUSAL WOMEN, BIPHOSPHONATES, RALOXIFENE, OSTEOPOROSIS RISK FACTORS

02/03-1160 WOMEN'S HEALTH, BREAST CANCER RISK, NATIONAL INSTITUTE OF CHILD HEALTH AND HUMAN DEVELOPMENT WOMEN'S CONTRACEPTIVE AND REPRODUCTIVE EXPERIENCES (WOMEN'S CARE) STUDY, ORAL CONTRACEPTIVES, CANCER/BREAST, ESTROGEN EXPOSURE

02/03-1171 WOMEN'S HEALTH, NURSES' HEALTH STUDY, ENDOTHELIAL DYSFUNCTION, FISH CONSUMPTION, ATHEROSCLEROSIS, CORONARY HEART DISEASE (CHD) RISKS, OMEGA-3 FATTY ACID, DIETARY NUTRITION

02/03-1217 WOMEN'S HEALTH, REPRODUCTIVE HEALTH, FERTILITY, MENSTRUATION, BOOK REVIEWS, LEPTIN, BODY FAT

02/03-1415 WOMEN'S HEALTH, COGNITIVE DYSFUNCTION, CHEMOTHERAPY, BREAST CANCER, CHEMO BRAIN, MENOPAUSE, RITALIN, EPOETIN ALPHA, COPING STRATEGIES

02/03-1463 WOMEN'S HEALTH, TEGASEROD (ZELNORM), ALOSETRON (LOTRONEX), IRRITABLE BOWEL SYNDROME (IBS), ABDOMINAL PAIN, DIARRHEA, CONSTIPATION

02/03-1712 WOMEN'S HEALTH, ESTROGEN, HORMONE REPLACEMENT THERAPY (HRT), NEUROPROTECTION, BRAIN AGING, ALZHEIMER'S DISEASE (AD), TREATMENT DURATION

02/03-1752 WOMEN'S HEALTH, BREAST CANCER, CANCER/BREAST, OOPHORECTOMY, OVARIAN CANCER RISK, CANCER/OVARIAN

02/03-1768 WOMEN'S HEALTH, MENTAL DYSFUNCTION, SEMANTIC NETWORKS, LANGUAGE DYSFUNCTION, SCHIZOTYPAL PERSONALITY DISORDER, PSYCHOLOGICAL DISORDERS

02/03-1780 WOMEN'S HEALTH, BREAST CANCER RISK, ENVIRONMENTAL CARCINOGEN EXPOSURE, SMOKING, CANCER/BREAST, CIGARETTE SMOKE

02/03-1782 WOMEN'S HEALTH, PAP SMEAR, HUMAN PAPILLOMAVIRUS (HPV), DEOXYRIBONUCLEIC ACID (DNA) TESTING, SIGNAL AMPLIFICATION DNA ASSAY, CERVICAL CANCER SCREENING, TEST EVALUATION, PAPANICOULOU TESTING, CANCER/CERVICAL

02/03-1791 WOMEN'S HEALTH, AZIDOTHYMIDINE (AZT), HUMAN IMMUNODEFICIENCY VIRUS (HIV), PREGNANCY, MOTHER-TO-CHILD TRANSMISSION

02/03-1792 WOMEN'S HEALTH, ADDISON'S DISEASE, ESTRATEST, FEDERAL DRUG ADMINISTRATION (FDA), DEHYDROEPIANDROSTERONE (DHEA), HORMONE CHANGES, MENOPAUSE, TESTOSTERONE REPLACEMENT

02/03-2017 WOMEN'S HEALTH, BIRTH DEFECTS, ANENCEPHALY, FOLIC ACID FORTIFICATION, FOOD AND DRUG ADMINISTRATION (FDA), PUBLIC HEALTH SERVICE, BIRTH CERTIFICATE DATA, NEURAL TUBE DEFECTS, SPINA BIFIDA, PRENATAL CARE

02/03-2022 WOMEN'S HEALTH, UTERINE ARTERY EMBOLIZATION, MYOMECTOMY, FIBROID TUMORS, EMBOLIZATION

02/03-2048 WOMEN'S HEALTH, ESCHERICHIA COLI, URINARY TRACT INFECTION (UTI), BACTERIAL INFECTIONS, DYSURIA, NOCTURIA, BLADDER INFECTIONS

02/03-2049 WOMEN'S HEALTH, OSTEOPOROSIS PREVENTION, ESTROGEN, HORMONE REPLACEMENT THERAPY (HRT), BONE DENSITY, MENOPAUSE

02/03-2056 WOMEN'S HEALTH, FATIGUE, CARBOHYDRATES, CALORIES, VITAMINS, MINERALS, FOOD, SLEEP, SUNLIGHT, EXERCISE, DIET

02/03-2083 WOMEN'S HEALTH, PHYSICAL ACTIVITY, CARDIOVASCULAR DISEASE, EXERCISE, ETHNICITY IN EXERCISE, HEALTH MAINTENANCE

02/03-2092 WOMEN'S HEALTH, MARRIAGE BENEFIT, CARDIAC SURGERY, EPINEPHRINE, CORTISOL, ALZHEIMER'S DISEASE, PARKINSON'S DISEASE, MARITAL STRESS, DEMOGRAPHICS, MEN'S HEALTH

02/03-2094 WOMEN'S HEALTH, NATIONAL ABORTION RATES, ABORTION PROVIDER SURVEY, CENTERS FOR DISEASE CONTROL AND PREVENTION (CDC), NATIONAL CENTER FOR HEALTH STATISTICS, CURRENT POPULATION SURVEYS, POVERTY, MEDICAID, ALAN GUTTMACHER INSTITUTE, SOCIOECONOMIC CHARACTERISTICS

02/03-2098 WOMEN'S HEALTH, EXERCISE BENEFITS, BONE REMODELING, WALKING, BODY WEIGHT, FRACTURE RISK, HIP FRACTURE

02/03-2330 WOMEN'S HEALTH, FRAMINGHAM HEART STUDY, MEN'S HEALTH, HEART FAILURE TRENDS, CARDIOVASCULAR DISEASE

02/03-2338 WOMEN'S HEALTH, LIPID PEROXIDATION, PLATELET ACTIVATION, ANDROID OBESITY, INFLAMMATION, OXIDATIVE STRESS, WEIGHT LOSS, OBESE WOMEN, CARDIOVASCULAR DISEASE

02/03-2339 WOMEN'S HEALTH, CYCLIN E, LOW-MOLECULAR-WEIGHT ISOFORMS, DISEASE-SPECIFIC SURVIVAL, CANCER/BREAST, BREAST CANCER SURVIVAL

02/03-2340 WOMEN'S HEALTH, DIABETES MELLITUS, BACTERIURIA, URINARY TRACT INFECTION, ANTIMICROBIAL THERAPY, PYELONEPHRITIS

02/03-2357 WOMEN'S HEALTH, ACUTE SEROTONERGIC MODULATION, SELECTIVE SEROTONIN REUPTAKE INHIBITOR (SSRI), RECEPTOR ANTAGONISTS, METERGOLINE, FLUOXETINE, PREMENSTRUAL DYSPHORIC DISORDER

02/03-2386 WOMEN'S HEALTH, TYPE 2 DIABETES, DIABETES, CORONARY HEART DISEASE, NUT CONSUMPTION, DIET MODIFICATION, NUTRITION, PEANUT BUTTER

02/03-2388 WOMEN'S HEALTH, HEALTH INSURANCE COVERAGE, HOMEBIRTH, WASHINGTON STATE, MIDWIVES, CHILDBIRTH, PHYSICIAN-DOMINATED OBSTETRICS

02/03-2396 WOMEN'S HEALTH, CARDIOVASCULAR DISEASE, STROKE, C-REACTIVE PROTEIN (CRP) TESTING, INFLAMMATORY MARKERS, PLAQUE, BLOOD TESTING

02/03-2613 WOMEN'S HEALTH, INTRATUMORAL T CELLS, IMMUNE SYSTEM, CANCER SURVIVAL RATE, IMMUNOHISTOCHEMICAL ANALYSIS, CANCER/OVARIAN, OVARIAN CARCINOMA, EPITHELIAL OVARIAN CANCER

02/03-2634 WOMEN'S HEALTH, HERPES TRANSMISSION, CESAREAN DELIVERY, NEONATAL HERPES INFECTION, GENITAL HERPES INFECTION, VIRAL INFECTIONS

02/03-2658 WOMEN'S HEALTH, FOLIC ACID SUPPLEMENTS, MULTIPLE BIRTHS, POPULATION STUDY, BIRTH DEFECT PREVENTION

02/03-2667 WOMEN'S HEALTH, EATING DISORDERS, OBSESSIVE-COMPULSIVE DISORDER (OCD), BODY IMAGE DISORDERS, DEPRESSION, ANOREXIA NERVOSA

02/03-2693 WOMEN'S HEALTH, MENSTRUATING WOMEN, IRON-RICH FOODS, IRON SUPPLEMENTS, POST-MENOPAUSAL WOMEN, IRON-DEFICIENCY ANEMIA

02/03-2700 WOMEN'S HEALTH, BREAST CANCER RISKS, HORMONE REPLACEMENT THERAPY (HRT), POST-MENOPAUSE HRT, HEART DISEASE RISKS, CANCER/BREAST, ALCOHOL CONSUMPTION

02/03-1184 WOMEN'S HEALTH INITIATIVE STUDY, ESTROGEN, MENOPAUSE, ADVERSE REACTIONS TO HRT, HORMONE REPLACEMENT THERAPY (HRT), PREMPRO, PROGESTERONE, CANCER/BREAST, BREAST CANCER

02/03-2061 WOMEN'S HEALTH INITIATIVE STUDY, HORMONE REPLACEMENT THERAPY (HRT), ESTROGEN, PROGESTERONE, ALZHEIMER'S DISEASE (AD), MENOPAUSE, DRUG RISKS AND BENEFITS, CANCER RISKS, HEART DISEASE, OSTEOPOROSIS

02/03-2093 WOMEN'S HEALTH INITIATIVE STUDY, PREMPRO, HORMONE REPLACEMENT THERAPY, ESTROGEN, PROGESTERONE, BREAST CANCER, BRAIN FUNCTION, MEDROXYPROGESTERONE, ENDOMETRIAL CANCER, CANCER/BREAST, CANCER/ENDOMETRIAL

02/03-2051 WOMEN'S HEALTH INITIATIVE (WHI), HORMONE REPLACEMENT THERAPY (HRT) RISKS, PREMPRO, MENOPAUSE

02/03-2671 WOMEN'S HEALTH INITIATIVE (WHI), ESTROGEN, PROGESTIN, PREMPRO, BREAST CANCER, CARDIOVASCULAR DISEASE, PROGESTIN, MENOPAUSAL HORMONE THERAPY, CANCER/BREAST

02/03-0817 WOMEN'S HEALTH RISKS, MACROPHAGE INHIBITORY CYTOKINE-1 (MIC-1), CARDIOVASCULAR DISEASE, CANCER, CYTOKINES, TRANSFORMING GROWTH FACTOR-BETA (TGF-BETA)

02/03-1986 WOMEN'S PRENATAL HEALTH, SPONTANEOUS ABORTION, FOLIC ACID SUPPLEMENTATION, NEURAL TUBE DEFECT, PREGNANCY RISKS, FOLATE

02/03-0488 WOMEN WITH HIV, DEPRESSION, ANXIETY, HUMAN IMMUNODEFICIENCY VIRUS (HIV)-POSITIVE WOMEN, INFECTIOUS DISEASE PROGRESSION

02/03-1518 WOOD ANATOMISTS, XYLEM, PHLEOM, VAN LEEUWENHOEK/ANTON, TREE IDENTIFICATION, FORENSICS

02/03-1269 WOOD ANT NATURAL HISTORY, ANT BEHAVIOR, NEST CONSTRUCTION, FORMICA RUFA, INSECT SOCIETIES, COLONIAL INSECTS

02/03-1618 WOOD FROGS, AMPHIBIANS, SALAMANDERS, VERNAL POOLS, HYDROPERIOD, REPRODUCTIVE SUCCESS, CLIMATE CHANGE EFFECTS, LAND MANAGEMENT, HABITAT PREFERENCE, TEMPORARY PONDS, VERTEBRATE REPRODUCTION

02/03-0358 WOODLAND HABITATS, REPTILE POPULATIONS, AMPHIBIAN POPULATIONS, CONSERVATION PROJECTS, WILDLIFE, RECLAIMED AREAS, HABITAT RESTORATION

02/03-1301 WOODLAND INVASION, SINKS, SOIL ORGANIC CARBON (SOC), GRASSLANDS, CARBON CYCLE, PLANT COMMUNITIES, PRECIPITATION, CLIMATE CHANGE

02/03-1220 WOODLAND LANDSCAPES, FOREST CREATION, DECIDUOUS FOREST, HORTICULTURE, BOOK REVIEWS, GARDENS

02/03-1238 WOOD MOUSE, MULTIPLE MATINGS, RELATED-SPERM COOPERATION, SPERM TRAINS, REPRODUCTION ADVANTAGES, MAMMALIAN REPRODUCTION

02/03-1237 WOODPECKER NATURAL HISTORY, DOWNY WOODPECKERS, BIRD BEHAVIOR

02/03-0399 WOODPECKERS, PEARL RIVER REGION, IVORY-BILLED WOODPECKER, BIRD SEARCH TEAM, HABITAT DESTRUCTION, EXTINCT SPECIES

02/03-0917 WOODPECKERS, EXTINCT BIRDS, BIRDS, SINGER TRACT OF LOUISIANA, NATURE CONSERVANCY, IVORY-BILLED WOODPECKER

02/03-2406 WOODS HOLE OCEANOGRAPHIC INSTITUTE (WHOI), BATHYMETRY, OCEANOGRAPHY, PACIFIC OCEAN, SEAMOUNTS, ALASKAN SEAMOUNTS, ATLANTIS MISSION

02/03-1290 WOODY ANGIOSPERMS, ANGIOSPERM DIVERSITY, GYMNOSPERM DIVERSITY, PHYLOGENY, SPECIES DIVERSITY, PLANT REPRODUCTION, REPRODUCTIVE MATURITY, SELECTIVE PRESSURE

02/03-1300 WOODY CLIMBING PLANTS, FOREST ECOSYSTEMS, RAINFORESTS, LIANAS, OLD-GROWTH FOREST, CLIMATE CHANGE, CARBON SINKS, BIOMASS

02/03-1629 WOODY PLANT COMMUNITY, ECOLOGICAL INTERACTIONS, COMMUNITY STRUCTURE TAXONOMIC RELATIONSHIPS, BIODIVERSITY, PLANT SPECIES RICHNESS

02/03-0349 WOODY PLANT PESTS, BEETLE PREDATION, JAPANESE BEETLES, TREE CULTURE, SUSCEPTIBILITY TO BEETLE PREDATION, INSECT PESTS, LANDSCAPE PLANTS, PURPLE FOLIAGE, GREEN FOLIAGE

02/03-2212 WOODY PLANTS, SNOWSHOE HARE, HERBIVORY, DEFENSIVE CHEMICAL CONCENTRATIONS, POOR-QUALITY DIET, LEPUS AMERICANUS, BROWSE CONSUMPTION, HARE DIET, BOREAL FOREST ECOSYSTEMS

02/03-0368 WOODY VINES, TROPICAL FORESTS, CARBON SEQUESTRATION, BIODIVERSITY, FOREST DYNAMICS, PLANT COMPETITION, EPIPHYTIC SPECIES, LIANAS, DISTURBED ECOSYSTEMS

02/03-1572 WOOLLY ADELGID PEST, DISEASE RESISTANCE TRAITS, HEMLOCK TREES, HYBRIDIZATION, MOLECULAR MARKERS, AMPLIFIED FRAGMENT-LENGTH POLYMORPHISM (AFLP), TSUGA SPECIES, ADELGES TSUGAE, DEOXYRIBONUCLEIC ACID (DNA) FINGERPRINTING, TREE HYBRIDS

02/03-2721 WOOLLY CATERPILLAR, ANIMAL TRACK IDENTIFICATION, WINTER SURVIVAL, TENT CATERPILLAR, GOLDEN-CROWNED KINGLET, GEOMETRID MOTH, HEINRICH/BERND, COLD ADAPTATIONS

02/03-0878 WOOLLY MAMMOTHS, MAMMOTH FOOD RESOURCE, ICE AGE MAMMALS, SKELETAL REMAINS, HUMAN ARRIVAL IN AMERICA, WISCONSIN

02/03-1384 WORD PROCESSING AREAS OF BRAIN, NEUROANATOMY, BRAIN DEVELOPMENT, COGNITIVE PROCESSES, FRONTAL CORTEX, EXTRASTRIATE CORTEX, FUNCTIONAL MAGNETIC RESONANCE IMAGING (FMRI), CHILD BRAIN DEVELOPMENT

02/03-0289 WORD RECOGNITION, EYE-MOVEMENT STUDIES, LITERATURE-BASED INSTRUCTION, PHONICS, READING INSTRUCTION, EDUCATIONAL PHILOSOPHIES, LOOK-SAY METHOD

02/03-0007 WORKER ANT ROLES, SOCIAL INSECT BEHAVIOR, RED HARVESTER ANTS, FORAGING BEHAVIOR, INSECT COMMUNICATION, ANT COLONY RESPONSES, BEHAVIORAL PLASTICITY, COLONIAL INSECTS, POGONOMYRMEX BARBATUS

02/03-0317 WORKER POLICING, SOCIAL INSECT COLONIES, BEE BEHAVIOR, REPRODUCTION SUPPRESSION, PARTHENOGENESIS, PARASITISM OF HONEYBEES, CLONAL BEE POPULATIONS, SOUTH AFRICAN HONEYBEE, CAPE HONEYBEE, APIS MELLIFERA CAPENSIS, PHEROMONES

02/03-0902 WORKGROUP COMPUTING SOFTWARE, INTERNET EFFECT ON SOCIAL LIFE, SOCIAL EFFECTS OF THE INTERNET, BABBLE WORKGROUP SOFTWARE, LOOPS WORKGROUP SOFTWARE

02/03-0112 WORKING MEMORY, MEMORY DISORDERS, LONG-TERM ASSOCIATIVE MEMORY, PARKINSON'S DISEASE, SCHIZOPHRENIA, DOPAMINE, BRAIN, NEURAL PROCESSES, SPATIAL MEMORY

02/03-2246 WORKING MEMORY, MEMORY PROCESSING, ENTORHINAL CORTEX (EC), BRAIN FUNCTIONS, SHORT-TERM MEMORY, MUSCARINE, CHOLINERGIC INFLUENCES, NEURAL STIMULATION, LAYER V

02/03-1162 WORKOUTS, AEROBIC EXERCISE, EXERCISE, FITNESS TESTS

02/03-0518 WORKPLACE HAZARDS, ASBESTOS EXPOSURE, CONTAMINATED DEBRIS, WORLD TRADE CENTER COLLAPSE, ENVIRONMENTAL CONTAMINATION, AIR QUALITY, CARBON MONOXIDE, NATIONAL INSTITUTE FOR SAFETY AND HEALTH (NIOSH), OCCUPATIONAL HEALTH AND SAFETY

02/03-2040 WORK SHIFTS, MEDICAL PERSONNEL, PATIENT SAFETY, OVERWORK CONSEQUENCES, HEALTHCARE COSTS, STAYING AWAKE, CUTTING MEDICAL RESIDENTS' HOURS, HOSPITAL RESIDENTS TRAINING

02/03-0028 WORLD CONSERVATION AGREEMENT, BIRD COLONIES, ALBATROSS NATURAL HISTORY, SEABIRDS, ROYAL ALBATROSS, ENDANGERED SPECIES, CONSERVATION INITIATIVES, DIOMEDEA EPOMOPHORA

02/03-0972 WORLD CONSERVATION RED LISTS, HABITAT LOSS, ENDEMIC SPECIES, BIODIVERSITY HOT SPOTS, SPECIES EXTINCTIONS, THREATENED SPECIES, INTRODUCED NONNATIVE SPECIES, CONSERVATION EFFORTS

Keyword Index

02/03-0017 WORLD CONSERVATION UNION (ICUN), ALBATROSS MORTALITY, LONGLINE FISHING, ENDANGERED BIRDS, SEABIRD MORTALITY, BYCATCH REDUCTION MEASURES, BIRD CONSERVATION, FISHING REGULATIONS

02/03-0663 WORLD CONSERVATION UNION (IUCN), SUMATRAN ORANGUTANS, RED APES OF ACEH, ORANGUTAN POPULATION SIZE, ENDANGERED SPECIES, PRIMATE CONSERVATION, GREAT APE CONSERVATION ACT

02/03-0297 WORLD FOOD SUPPLY, HUMAN DIETS, MAD COW DISEASE, BOVINE SPONGIFORM ENCEPHALOPATHY (BSE), FARM POLLUTION, VEGETARIAN DIET, ENVIRONMENTAL DEGRADATION, MEAT CONSUMPTION, DIET CHOICE

02/03-0954 WORLD FOOD SUPPLY, PERENNIAL GRAIN DEVELOPMENT, ANNUAL CROPS, SOIL EROSION PREVENTION, AGRICULTURAL PRACTICES, PLANT HYBRIDIATION, TRANSGENIC PLANTS, CROP PLANTS

02/03-0216 WORLD HEALTH, CONGENITAL RUBELLA SYNDROME (CRS), VACCINATIONS, IMMUNIZATIONS, RUBELLA EPIDEMIOLOGY

02/03-0227 WORLD HEALTH, INFECTIOUS DISEASE CONTROL, COMMUNICABLE DISEASES, DISEASE SURVEILLANCE, EPIDEMICS

02/03-0511 WORLD HEALTH, MULTIDRUG-RESISTANT TUBERCULOSIS (MDR TB), TUBERCULOSIS (TB), DRUG-RESISTANT TUBERCULOSIS, PANDEMICS, MYCOBACTERIUM TUBERCULOSIS

02/03-0978 WORLD HEALTH, ANNAN/KOFI A. SECRETARY-GENERAL OF THE UN, HUMAN HEALTH, WATER POLLUTION, SANITATION, BIODIVERSITY, UNITED NATIONS (UN), ENVIRONMENTAL CANCERS, SUSTAINABLE DEVELOPMENT

02/03-1727 WORLD HEALTH, GLOBAL CAMPAIGN AGAINST MALARIA, MALARIA CONTROL, INFECTIOUS DISEASES, ERADICATION OF MALARIA, MOSQUITO VECTORS

02/03-1728 WORLD HEALTH, PLASMODIUM FALCIPARUM, DRUG RESISTANCE, CHLOROQUINE RESISTANCE, ANTIMALARIAL DRUGS, PFCRT PROTEIN, MALARIA CONTROL, INFECTIOUS DISEASES, GENETIC TARGETS, MOSQUITO VECTORS

02/03-1954 WORLD HEALTH, DISEASE CONTROL, PUBLIC HEALTH, GENETICALLY MODIFIED ORGANISM (GMO), BIOENGINEERING, MOSQUITO GENOMICS, MALARIA VECTORS

02/03-2119 WORLD HEALTH, SEQUELLA GLOBAL TUBERCULOSIS FOUNDATION, TUBERCULOSIS (TB) TREATMENT, DEVELOPING COUNTRIES, DRUG RESEARCH, FUNDING SOURCES, INFECTIOUS DISEASES, ONE WORLD HEALTH, TB ALLIANCE, DOCTORS WITHOUT BORDERS

02/03-0515 WORLD HEALTH ORGANIZATION (WHO), EPIDEMICS, INFECTIOUS DISEASES, BACTERIA INFECTIONS, BURULI ULCER

02/03-2332 WORLD HEALTH ORGANIZATION (WHO), INDIAN REVISED NATIONAL TUBERCULOSIS CONTROL PROGRAM, TUBERCULOSIS (TB), INFECTIOUS DISEASES

02/03-0222 WORLD HEALTH ORGANIZATION (WHO), ORAL REHYDRATION THERAPY, DIARRHEA, REHYDRATION SALTS (ORS), UNITED STATES AGENCY FOR INTERNATIONAL DEVELOPMENT (USAID), CHOLERA, CHILDHOOD ILLNESS

02/03-0223 WORLD HEALTH ORGANIZATION (WHO), UNITED NATIONS CHILDREN'S FUND (UNICEF), CHILDREN'S HEALTH, BACTERIAL INFECTIONS, WATER POLLUTION, DIARRHEA, RESPIRATORY INFECTIONS

02/03-0567 WORLD HEALTH ORGANIZATION (WHO), GASTROINTESTINAL DISEASE OUTBREAKS, LEGIONNAIRES' DISEASE, NORWALK-LIKE VIRUS (NLV), PASSENGER SHIPPING INDUSTRY, SHIP SANITATION, CRUISE SHIPS

02/03-0569 WORLD HEALTH ORGANIZATION (WHO), HEALTHY AGING, AGING POLICIES, NONCOMMUNICABLE DISEASES, ACTIVE AGEING: A POLICY FRAMEWORK

02/03-0804 WORLD HEALTH ORGANIZATION (WHO), INFECTIOUS DISEASES, VARIOLA VIRUS, BIOTERRORISM, PUBLIC HEALTH, VACCINATION, ORTHOPOXVIRUS, SMALLPOX VACCINATION, DISEASE INCUBATION

02/03-0839 WORLD HEALTH ORGANIZATION (WHO), IODINE DEFICIENCY DISORDER (IDD), UNITED NATIONS CHILDREN'S FUND (UNICEF), INTERNATIONAL COUNCIL FOR CONTROL OF IODINE DEFICIENCY DISORDERS (ICCIDD), FETAL DISEASES, MENTAL RETARDATION, SALT SUPPLEMENTATION, HYPOTHYROIDISM, CRETINISM

02/03-0852 WORLD HEALTH ORGANIZATION (WHO), THROMBOSIS DURING AIR TRAVEL, TRAVELER'S THROMBOSIS, AIR TRAVEL, HEALTH RISKS

02/03-0853 WORLD HEALTH ORGANIZATION (WHO), GENOMICS AND WORLD HEALTH, MEDICAL ETHICS, HUMAN GENOME, GLOBAL PUBLIC HEALTH, VACCINES, ACQUIRED IMMUNODEFICIENCY SYNDROME (AIDS), DEOXYRIBONUCLEIC ACID (DNA), PHARMACOGENICS, MEDICAL BENEFITS

02/03-1495 WORLD HEALTH ORGANIZATION (WHO), PERSON-ENVIRONMENT INTERACTION, INDEPENDENT LIVING MOVEMENT, IMPAIRMENT CLASSIFICATION, DISABILITIES, HANDICAPS

02/03-1951 WORLD HEALTH ORGANIZATION (WHO), PLASMODIUM FALCIPARUM, MALARIA VACCINE INITIATIVE, DRUG FUNDING SOURCES, PHARMACEUTICAL DEVELOPMENT, DISEASE CONTROL

02/03-2084 WORLD HEALTH ORGANIZATION (WHO), BABY FOOD, DIOXIN, ENVIRONMENTAL PROTECTION AGENCY (EPA), DIBENZODIOXINS, DIBENZOFURANS, POLYCHLORINATED BIPHENYL (PCB)), TOXIC EQUIVALENCY (TEQ) FACTOR

02/03-2344 WORLD HEALTH ORGANIZATION (WHO) INTERNATIONAL CLASSIFICATION OF DISEASES, STROKE, NEUROCEREBRAL IMAGING, CEREBRAL INFARCTION, BRAIN HEMORRHAGE, AGING POPULATIONS, GERIATRICS

02/03-2116 WORLD HUNGER, POVERTY, AGRICULTURAL SCIENCE, GLOBAL AGRICULTURAL POLICY, ECONOMIC GROWTH, FOOD PRODUCTION, GLOBAL RESOURCES, DEVELOPING COUNTRIES

02/03-1886 WORLD RESOURCES INSTITUTE (WRI), FOREST CONSERVATION, FRONTIER FOREST INDEX (FFI), BIODIVERSITY LOSS, ENDANGERMENT INDICATOR RANKING, CONSERVATION PLANS

02/03-0029 WORLD SOCIETY FOR THE PROTECTION OF ANIMALS, MARINE MAMMAL CENTERS, SOCIETY FOR THE PREVENTION OF CRUELTY TO ANIMALS (SPCA), DOLPHIN SWIM FACILITIES, ANIMAL CRUELTY

02/03-0979 WORLD SUMMIT ON SUSTAINABLE DEVELOPMENT, GLOBAL CONSERVATION EFFORTS, TROPICAL FOREST DESTRUCTION, SUSTAINABLE WORLD, ENVIRONMENTAL ISSUES

02/03-0518 WORLD TRADE CENTER COLLAPSE, ASBESTOS EXPOSURE, CONTAMINATED DEBRIS, NATIONAL INSTITUTE FOR SAFETY AND HEALTH (NIOSH), ENVIRONMENTAL CONTAMINATION, AIR QUALITY, CARBON MONOXIDE, WORKPLACE HAZARDS, OCCUPATIONAL HEALTH AND SAFETY

02/03-2495 WORLD TRADE CENTER COLLAPSE, AIR POLLUTION, HEALTH RISKS, ENVIRONMENTAL CONTAMINATION, POLYCHLORINATED BIPHENYL (PCB), ORGANOCHLORINE PESTICIDES, POLYCYCLIC AROMATIC HYDROCARBON (PAH), DUST, FIRE CONTAMINANTS, ORGANIC POLLUTANTS

02/03-0027 WORLD TRADE CENTER DISASTER, DISASTERS, RESCUE TEAMS, CANINE RESCUERS, DOG TRAINING, SEARCH-AND-RESCUE MISSIONS

02/03-1903 WORLD WATER VISION, FRESHWATER ECOSYSTEMS, ARAL SEA, CONVENTION OF BIOLOGICAL DIVERSITY, ECOSYSTEM MANAGEMENT, INTEGRATED WATER RESOURCES MANAGEMENT (IWRM), HUMAN POPULATION

02/03-1908 WORLD WILDLIFE FUND, MEXICO, LAND MANAGEMENT, CONSERVATION EASEMENTS, ECOTOURISM, NATURE CONSERVANCY

02/03-0599 WORM BEHAVIOR, LAWN PESTS, NEMATODES, PARASITIC ROUNDWORMS

02/03-0107 WORM MODEL, CANCER RESEARCH, CAENORHABDITIS ELEGANS MOLECULAR MODEL, MOLECULAR TRANSFORMATION, GENETIC TRACTABILITY

02/03-0943 WORM PHARYNX, ENTEROPNEUSTS, ACORN WORM, HARRIMANIA PLANKTOPHILUS, MUCOCILIARY FEEDERS, PROTOCHORDATES, FILTER-FEEDING PHARYNX, HEMICHORDATA, CHORDATE EVOLUTION, FEEDING MECHANISMS, FOOD INGESTION

02/03-1244 WORM REPRODUCTION, PARATOMY, REPRODUCTION, ORTHODENTICLE GENES, ENGRAILED GENES, NAIDIDS, SEGMENTED WORMS, ASEXUAL REPRODUCTION, GENE FUNCTIONS, REGENERATION

02/03-1200 WOUND HEALING, LEECH THERAPY, ALTERNATIVE MEDICINE TREATMENTS, MAGGOT THERAPY, BLOOD REMOVAL, DEAD TISSUE REMOVAL, ANTICOAGULANTS

02/03-1208 WOUND HEALING, FRACTURE HEALING, CHRONIC ULCERS, SKIN REPLACEMENT, BONE MORPHOGENETIC PROTEIN (BMP), BROKEN BONES, GROWTH FACTORS

02/03-1571 WOUNDING RESPONSE, GENE REGULATION, PERSEA AMERICANA, ETHYLENE PRODUCTION, FRUIT RIPENING, AVOCADO, PLANT GENE FUNCTIONS, PROTEIN PRODUCTS, RIPENING

02/03-0526 W-PLASTY, SCAR TREATMENTS, EHLERS-DANLOS SYNDROME, MARFAN'S SYNDROME, HYPERTROPHIC SCARS, KELOIDAL SCARS, DERMABRASION, PULSED-DYE LASER, HEALING AND SCARRING, Z-PLASTY, CRYOSURGERY

02/03-0332 WRENS, SPARROWS, BUNTINGS, BIRD SONGS, MARSH WRENS, MATING CALLS, SONGBIRDS

02/03-1848 WRENS, MALURUS CYANEUS, SUPERB FAIRY-WREN, SOCIAL INTERACTIONS, AVIAN ADULTERY, DEOXYRIBONUCLEIC ACID (DNA) FINGERPRINTING, TESTOSTERONE LEVELS, COOPERATIVE BREEDERS, MATING STRATEGIES, BREEDING DISPLAYS, AUSTRALIAN BIRDS

02/03-2130 WRIGHT/FRANK LLOYD, CHROMATIC DISTORTION, ACHROMATIC LENS, HOOKE/ROBERT, MICROSCOPIC IMAGES, PASTEUR/LOUIS, SCIENCE IN ART, ART INSPIRATION, NATURAL WORLD

02/03-1478 WRISTBAND STIMULATION, VOMITING TREATMENT, ACUSTIMULATION, CHEMOTHERAPY, CANCER TREATMENTS, ALTERNATIVE THERAPIES, NAUSEA RELIEF, ACUPUNCTURE POINTS

02/03-1744 WRIST SPLINTING, CARPAL TUNNEL SYNDROME (CTS), HAND SURGERY, PHYSICAL THERAPY

02/03-2718 WRITING ORIGINS, MESOAMERICAN WRITING, SAN ANDRES OLMEC EXCAVATION, MEXICO, GLYPHS, PICTOGRAPHS, OLMEC CULTURE

02/03-2231 WYOMING, POWDER RIVER, METHANE, NATURAL GAS EXTRACTION, AMERICAN RIVERS, ENVIRONMENTAL PROTECTION AGENCY (EPA), BUREAU OF LAND MANAGEMENT (BLM), WATER CONTAMINATION, MINING OPERATIONS, WILDLIFE CONSERVATION, POLLUTED RIVERS

02/03-1211 XANTHAN GUM, POLYSACCHARIDE GUMS, MEAT PROCESSING, FOOD SUBSTITUTES, FAT SUBSTITUTES, HYDROCOLLOIDS, BARLEY BETA-GLUCAN, CARRAGEENAN

02/03-0755 X CHROMOSOME, INTELLIGENCE QUOTIENT (IQ), GENETIC MUTATIONS, AUTOSOMAL GENES, SEXUAL SELECTION, EVOLUTIONARY TRENDS

02/03-1157 X CHROMOSOME, CARDIOVASCULAR DISEASE, RENIN-ANGIOTENSIN SYSTEM (RAS), ANGIOTENSIN-CONVERTING ENZYME (ACE), QUANTITATIVE TRAIT LOCUS, HYPERTENSION, GENETIC MECHANISMS, HEART FUNCTION

02/03-2593 X CHROMOSOME, ROX1 AND ROX2 RNA, RIBONUCLEIC ACID (RNA), CHROMATIN SPREADING, MALE-SPECIFIC LETHAL (MSL) COMPLEX, LETHAL GENES, AUTOSOMAL CHROMOSOMES, GENE EXPRESSION

02/03-1113 XENOGRAFTS, MURINE MODELS OF NB, NEUROBLASTOMA (NB), TUMOR CELL LINES, CANCER MODELS, RIBONUCLEASE PROTECTION ASSAY (RPA), IN VIVO CANCER MODELS, ORTHOTOPIC TUMORS, HETEROTOPIC TUMORS

02/03-1823 XENON LIGHT, FLUORESCENT LIGHT, METAL HALIDE LIGHT, INCANDESCENT LIGHT, FULL SPECTRUM LIGHT, FIBER OPTIC PROBES, MEAT COLOR, CONSUMER PREFERENCES

02/03-1692 XENOPUS LAEVIS, VISUAL STIMULI, TECTAL NEURONS, NEURONAL DEVELOPMENT, SPATIOTEMPORAL PATTERNS, SYNAPTIC CURRENTS, N-METHYL-D-ASPARTATE (NMDA) GLUTAMATE RECEPTOR, RETINOTECTAL CONNECTIVITY

02/03-0113 XENOPUS OOCYTES, INORGANIC MERCURY (HG), MAGNESIUM (MG), PROTEIN SYNTHESIS, MERCURIC CHLORIDE (HGCL2), METHIONINE (MET), INSULINLIKE EFFECTS

02/03-0084 XERIC HABITATS, SANDHILL HABITAT, ARCHIBOLD BIOLOGICAL STATION (ABS), FIRE ABSENCE, AMPHIBIAN HABITATS, REPTILE HABITATS, HERPETOFAUNA, CONSERVATION

02/03-0415 XERODERMA PIGMENTOSUM (XP), SENESCENCE, PREMATURE AGING, DEOXYRIBONUCLEIC ACID (DNA) REPAIR, TRANSCRIPTION, TRICHOTHIODYSTROPHY (TTD), NUCLEOTIDE EXCISION REPAIR (NER), AGING, GENE MUTATIONS

02/03-0447 X-LINKED GENES, AUTOSOMAL-DOMINANT MUTATIONS, CHROMOSOME X INACTIVATION, MAMMAL REPRODUCTION, EMBRYOGENESIS, GENE MUTATIONS

02/03-0497 X-LINKED SEVERE COMBINED IMMUNODEFICIENCY, GENE THERAPY, CD34+ CELLS, T CELLS, IMMUNODEFICIENCY TREATMENT

02/03-25 9 X-LINKED SEVERE COMBINED IMMUNODEFICIENCY DISEASE, INTERLEUKIN-21 (IL-21), CYTOKINES, IMMUNOGLOBULIN PRODUCTION, B-CELL PRODUCTION, LYMPHOCYTES, NATURAL KILLER (NK) CELLS

02/03-1675 X-RAY CRYSTALLOGRAPHY, PROTEIN CRYSTAL STRUCTURE, HIGH-THROUGHPUT ASSAYS, GENE EXPRESSION, STRUCTURAL GENOMICS, GREEN FLUORESCENT PROTEIN FOLDING REPORTER ASSAY, NUCLEOSIDE DIPHOSPHATE KINASE, PYROBACULUM AEROPHILUM

02/03-1919 X-RAY CRYSTALLOGRAPHY, RIBONUCLEIC ACID (RNA), PROTEIN FORMATION, RIBOZYMES, GENOMIC FUNCTION, MOLECULAR EVOLUTION, BACTERIAL INFECTIONS

02/03-0581 X-RAY DETECTORS, MEDICAL SCANNERS, DIAGNOSTIC SCANNING, MULTISLICE COMPUTED TOMOGRAPHY (CT), COMPUTED TOMOGRAPHY (CT) SCANNERS

02/03-0849 X-RAYS, NUCLEAR RADIATION, RADIOACTIVE SUBSTANCES, IONIZING RADIATION, GAMMA RAYS, RADIATION EXPOSURE

02/03-1803 X-RAYS, TERAHERTZ RADIATION, CANCER/SKIN, SKIN CANCER DETECTION, TERAVIEW, MOLECULAR IDENTIFICATION

02/03-2429 X-RAY SCATTERING, TISSUE DIFFERENTIATION, DIGITAL FLASH X-RAY IMAGING TECHNOLOGY, PHYSIOLOGICAL IMAGING, IMAGING ADVANCES

02/03-1749 X-RAY TREATMENTS, RADIATION THERAPY, CANCER TREATMENTS, TUMOR REDUCTION, CHEMOTHERAPY

02/03-0614 XYLARIA FUNGI, MACROTERMES MICHAELSENI, TERMITOMYCES FUNGI, FUNGUS, ECOSYSTEM REGULATION, FUNGUS-CULTIVATING TERMITES, INSECT BEHAVIOR, MOUND-BUILDING INSECTS, SYMBIOTIC RELATIONSHIPS, ENVIRONMENTAL REGULATION

02/03-0933 XYLELLA FASTIDIOSA, PLANT PATHOGENS, GENOMICS, BACTERIAL GENOMES, TRANSPORTER PROTEINS, PROKARYOTE TRANSPORT PROTEINS, EUBACTERIA, ACTIVE TRANSPORT SYSTEMS

Keyword Index

02/03-1518 XYLEM, WOOD ANATOMISTS, PHLEOM, VAN LEEUWENHOEK/ANTON, TREE IDENTIFICATION, FORENSICS

02/03-1589 XYLOCOPA, CARPENTER BEES, BIOGEOGRAPHY, DEOXYRIBONUCLEIC ACID (DNA) ANALYSIS, PHYLOGENIC DIVERGENCE, DISPERSAL HISTORY, MOLECULAR PHYLOGENY

02/03-0184 YALE-BROWN OBSESSIVE COMPULSIVE SCALE, SYMPTOM STABILITY, PSYCHOLOGICAL DISORDERS, OBSESSIVE-COMPULSIVE DISORDER (OCD)

02/03-2648 YALE UNIVERSITY, ACQUIRED IMMUNODEFICIENCY SYNDROME (AIDS), HUMAN IMMUNODEFICIENCY VIRUS (HIV), AIDS INTERNATIONAL TRAINING AND RESEARCH PROGRAM (AITRP), CENTER FOR INTERDISCIPLINARY RESEARCH ON AIDS (CIRA), DISEASE PREVENTION

02/03-0628 YAM DAISIES, DANDELIONS, MICROSERIS LANCEOLATA, MURNONG, NATIVE DANDELIONS, TUBERS, AUSTRALIA, DISTINCT DISTRIBUTION, FLOWERING PLANTS

02/03-0089 YANGTZE RIVER, CONIFERS, RHODODENDRONS, YUNNAN PROVINCE, HENGDUAN MOUNTAINS, BIOLOGICAL HOTSPOTS, CHINA, PLANT CONSERVATION, PRESERVATION EFFORTS

02/03-2292 YANORNIS MARTINI, ARCHAEORAPTOR, BIRD FOSSILS, FOSSIL FORGERIES

02/03-2264 Y CHROMOSOME, MALE SEX CHROMOSOME, CHROMOSOMES, DEOXYRIBONUCLEIC ACID (DNA) REPAIR, PALINDROME BLOCKS, GENETIC REPAIR, RECOMBINATION

02/03-2436 Y CHROMOSOME, EVOLUTIONARY BIOLOGY, GENETIC DRIFT, SEX CHROMOSOMES, HUMAN EVOLUTION, BOOK REVIEW

02/03-1502 Y CHROMOSOME MALFUNCTIONS, DEOXYRIBONUCLEIC ACID (DNA) PARASITES, EVOLUTION, HUMAN EVOLUTIONARY TRENDS, INVERTED CHROMOSOMES, REPETITIVE ELEMENTS, CHROMOSOME MALFUNCTIONS, SEXUAL SELECTION

02/03-2708 Y CHROMOSOME MUTATIONS, KHAN/GENHIS, DEOXYRIBONUCLEIC ACID (DNA), GENETIC MUTATION RECORD, ASIAN DNA

02/03-2393 YEARS OF LIFE LOST (YLL), OBESITY, PUBLIC HEALTH, LIFE EXPECTANCY, OBESITY EPIDEMIC, BODY MASS INDEX (BMI)

02/03-2250 YEAST, HISTONE DEACETYLASES, HOS2 HISTONE, CHROMATIN, RPD3, SET3, GENE ACTIVATION, DEACETYLASES, SACCHAROMYCES CEREVISIAE

02/03-1658 YEAST MODEL, MITOSIS, CHROMATIN, CELL DIVISION, HETEROCHROMATIN DOMAINS, SCHIZOSACCHAROMYCES POMBE, FISSION YEAST, DEOXYRIBONUCLEIC ACID (DNA), HISTONE, MATING-TYPE LOCI

02/03-1207 YEAST TWO-HYBRID RESEARCH PROJECT, MOLECULAR BIOLOGY COURSE, TWO-HYBRID SCREENING, COLLEGE LABORATORY EXPERIMENTS, EDUCATIONAL BENEFITS

02/03-0803 YELLOW FEVER (YF), MOSQUITO-BORNE ILLNESSES, BRAZIL, AMAZON, PUBLIC HEALTH, VACCINATION, TRAVEL, AEDES AEGYPTI, CENTERS FOR DISEASE CONTROL AND PREVENTION (CDC), PREVENTIVE MEDICINE, VIRAL DISEASES

02/03-0732 YELLOW FLUORESCENT PROTEIN (YEP), CELL MEMBRANES, MEMBRANE MICRODOMAINS, FLUORESCENT RESONANCE ENERGY TRANSFER (FRET), PROTEIN ASSOCIATIONS, CYAN FLUORESCENT PROTEIN (CFP), LIPID RAFTS, CAVEOLIN, CHOLESTEROL, SPHINGOLIPID MICRODOMAINS

02/03-0626 YELLOW-FOOTED ROCK WALLABY, ENDANGERED SPECIES RECOVERY, PETROGALE XANTHOPUS, AUSTRALIA, MARSUPIAL POPULATIONS, FOX PREDATION

02/03-1700 YELLOW GENE, MELANIZATION EVOLUTION, GENE REGULATION, PIGMENTATION, DROSOPHILA SPECIES, EVOLUTIONARY DIVERGENCE

02/03-0327 YELLOWSTONE NATIONAL PARK, COYOTES, WOLF REPOPULATION, PREDATORY ANIMALS, MAMMAL POPULATIONS, ADAPTATIONS

02/03-0644 YELLOWSTONE NATIONAL PARK, GRIZZLY BEARS, BEAR BEHAVIOR, CARNIVOROUS MAMMALS, PREDATORY MAMMALS, DIET COMPOSITION, HUMAN-BEAR INTERACTIONS

02/03-2172 YELLOWSTONE NATIONAL PARK, TROUT CONSERVATION, CUTTHROAT TROUT, INVASIVE SPECIES

02/03-2226 YELLOWSTONE NATIONAL PARK, ELK, FIRE SUPPRESSION, FOREST MANAGEMENT, JACKSON HOLE NATIONAL PARK, NATIONAL PARKS, ROCKY MOUNTAIN NATIONAL PARK, ASPEN, ECOSYSTEM BALANCE, TREE POPULATIONS

02/03-2540 YELLOWSTONE NATIONAL PARK, WINTER RANGES, SURVIVAL TECHNIQUES, INTERSPECIES COMPETITION, WILDLIFE COMMUNITIES

02/03-1619 YELLOWSTONE NATIONAL PARK FIRES, FOREST FIRES, ECOSYSTEM MODIFICATIONS, WILDFIRES, THREE-TOED WOODPECKERS, LODGEPOLE PINES, QUAKING ASPENS, PLANT SUCCESSION, HABITAT OPPORTUNITIES

02/03-0595 YERSINIA PESTIS, PLAGUE, VIRULENCE, BIOTERRORISM AGENTS, PATHOGENS, HOST-CELL INVASION

02/03-0955 YERSINIA PESTIS, BUBONIC PLAGUE TRANSMISSION, FLEA VECTOR, PHOSPHOLIPASE D (PLD) GENE, PLAGUE BACILLI, MURINE TOXINS, BACTERIAL TOXICITY, DISEASE EVOLUTION, GENE FUNCTION

02/03-0048 YIELD FACTORS, RUBUS SUBGENUS RUBUS, PRUNING METHODS, FRUIT PRODUCTION, CROP PRODUCTIVITY, FLOWERING CONCENTRATION, BLACK SATIN EASTERN THORNLESS BLACKBERRY, BLACKBERRY CULTURE

02/03-1067 YIXIAN FORMATION, ANGIOSPERM EVOLUTION, FLOWERING PLANT ORIGINS, EVOLUTIONARY LINEAGES, BASAL ANGIOSPERMS, ARCHAEFRUCTACEAE, PLANT FOSSILS, FOSSIL RECORD

02/03-2375 YOGA, PESSIMISM, QUALITY OF LIFE, CHRONIC STRESS, OPTIMISM, T'AI CHI, HAPPINESS, DEPRESSION, MENTAL HEALTH

02/03-2395 YOGA, EXPERIMENTAL TRIAL, CANCER SUPPORT GROUP, COPING WITH CANCER, MEDITATION, ART THERAPY

02/03-2106 YOGURT, LACTOBACILLUS CASEI, STREPTOCOCCUS THERMOPHILUS, BIFIDOBACTERIUM LONGUM, LACTOBACILLUS ACIDOPHILUS, LACTIC ACID BACTERIA, PROBIOTIC GROWTH, BACTERIAL GROWTH, BENEFICIAL BACTERIA

02/03-1824 YOGURT CHARACTERISTICS, PERCEPTIONS, THICKNESS, VISCOELASTIC PROPERTIES, FLAVOR, COLOR

02/03-0543 YOUNG ADULTS, OBESITY, INSULIN RESISTANCE SYNDROME, CORONARY ARTERY RISK DEVELOPMENT IN YOUNG ADULTS (CARDIA) STUDY, TYPE 2 DIABETES, DIABETES, DAIRY CONSUMPTION

02/03-2030 YOUNG ADULT TEAM (YAT) APPROACH TO CARE, HEALTHCARE FOR DISABLED ADOLESCENTS, INDEPENDENT ADULTHOOD, QUALITY OF LIFE FOR DISABLED YOUTHS, DISABLED YOUTHS

02/03-0620 YOUNG ELEPHANT CARE, TANZANIA TARANGIRE NATIONAL PARK, AFRICA, ELEPHANT BEHAVIOR, JUVENILE ANIMALS, ALLOMOTHERS

02/03-0858 YOUTH AT RISK, ACQUIRED IMMUNODEFICIENCY SYNDROME (AIDS) EDUCATION, HUMAN IMMUNODEFICIENCY VIRUS (HIV), SOCIAL INTERACTION, PSYCHOLOGICAL BARRIERS, HEALTH PLANNING SOLUTIONS

02/03-2677 YOUTH DEVELOPMENT, MATERNAL BOND, CHILD CARE, DAY CARE, NATIONAL INSTITUTE OF CHILD HEALTH AND HUMAN DEVELOPMENT (NICHD), COGNITIVE DEVELOPMENT, BEHAVIOR PROBLEMS

02/03-1987 YOUTH MENTAL HEALTH, DIVORCE AND CHILDREN, ADOLESCENT BEHAVIOR, INTERVENTION PROGRAMS FOR CHILDREN OF DIVORCE, CHILDREN OF DIVORCE, PUBLIC HEALTH, AT-RISK ADOLESCENTS

02/03-0854 YOUTH RISK BEHAVIOR SURVEY (YRBS), SMOKING AMONG TEENS, TEEN SMOKING, ANTISMOKING CAMPAIGNS, CIGARETTE SMOKING, TOBACCO USE

02/03-2004 YOUTH SMOKING, TOBACCO SETTLEMENT, SMOKING-CONTROL PROGRAMS, SMOKING, PUBLIC HEALTH, STATE EXPENDITURES, CIGARETTE ADVERTISING

02/03-1278 YUCATAN PENINSULA, HONEYBEES, HYBRIDIZATION, KILLER BEES, AFRICANIZED BEE SUBSPECIES, APIS MELLIFERA SCUTELLATA, INTRODUCED SPECIES, BEE POPULATION EXPANSION

02/03-0089 YUNNAN PROVINCE, CONIFERS, RHODODENDRONS, HENGDUAN MOUNTAINS, YANGTZE RIVER, BIOLOGICAL HOTSPOTS, CHINA, PLANT CONSERVATION, PRESERVATION EFFORTS

02/03-0586 ZALOPHUS CALFORNIANUS, CALIFORNIA ACADEMY OF SCIENCES, LIFE HISTORIES, SKULL SERIES, SEA LION, BONE PROCESSING, MUSEUM COLLECTIONS, MAMMAL ANATOMY

02/03-1285 ZAPOTECS, MAGUEY, AGAVE, CENTURY PLANT, SUCCULENT PLANTS, MEXICO'S WONDER PLANT, PLANT USES, DESERT HABITAT, AQUAMIEL

02/03-1847 Z CHROMOSOME-BASED TRAITS, MOTH MATING BEHAVIOR, MATING PREFERENCE INDICES, ARCTIID MOTHS, UTETHEISA ORNATRIX, GENE SELECTION, LEPIDOPTERAN REPRODUCTION, INHERITED SEXUAL TRAITS, PATERNAL INHERITANCE

02/03-0308 ZEA MAYS, EROSION CONTROL, MULCHING CULTIVATED LAND, LIVE MULCH, STRAW MULCH, MAIZE CROPPING, SOIL LOSS, SUSTAINABLE SOIL PRODUCTIVITY, CORN, SUSTAINABLE AGRICULTURE, AFRICAN LEGUME MULCH MATERIAL

02/03-1534 ZEBRA FINCHES, BRAIN FUNCTIONS, BIRDSONGS, HIGH VOCAL CENTER (HVC) NEURONS, NEURAL SEQUENCE GENERATION, SONGBIRDS, ARCHISTRIATUM (RA) NEURONS

02/03-0615 ZEBRAFISH, RECESSIVE ALLELES, NATURAL SELECTION, TELEOST FISHES, LETHAL GENES, EMBRYONIC FISH DEVELOPMENT, GENOMICS, BLUEFIN KILLIFISH, MUTATION REMOVAL FROM GENOME, LUCIANA GOODEI, DANIO RERIO

02/03-1663 ZEBRAFISH, CLONING, VERTEBRATE DEVELOPMENT, NUCLEAR TRANSFER, TRANSGENIC ZEBRAFISH, GENOMICS, BIOENGINEERING

02/03-2567 ZEBRAFISH HEARTS, HEART MUSCLE, REGENERATION, FISH PHYSIOLOGY, MPS1 KINASE, CARDIAC TISSUE INJURY, REGENERATED TISSUE

02/03-1677 ZEBRAFISH MUTANTS, TBX5 GENE, PECTORAL LIMB BUDS, T-BOX GENES, MESODERM CELL MIGRATION, EMBRYOGENESIS, DEVELOPMENTAL GENETICS, OLIGONUCLEOTIDES, MORPHOLINO OLIGONUCLEOTIDES, LIMB FORMATION, GENE MUTATIONS

02/03-1592 ZEBRA MUSSELS, BOTULISM, LAKE ERIE, CLOSTRIDIUM BOTULINUM, QUAGGA MUSSEL, GOBY, LOONS, MIGRATORY BIRDS, PHYTOPLANKTON, FOOD CONTAMINATION, BACTERIAL DISEASES

02/03-2206 ZEBRA MUSSELS, BENTHIC INVERTEBRATES, COMMUNITY STRUCTURE, HABITAT ALTERATION, LAKE ECOSYSTEMS, ECOSYSTEM ENGINEERS, DREISSENA POLYMORPHA, INTRODUCED SPECIES

02/03-2207 ZEBRA MUSSELS, LAKE ECOSYSTEMS, DREISSENA POLYMORPHA, INTRODUCED SPECIES, NITROGEN COMPOUNDS, WATER QUALITY

02/03-1346 ZEITGEBERS, MAMMALS, BODY CORE TEMPERATURE, CIRCADIAN CLOCK

02/03-2492 ZERO-SUM ECOLOGICAL DRIFT, SPECIATION, HUBBELL/STEPHEN, NEUTRAL THEORY OF ECOLOGY, POPULATION DYNAMICS, BIODIVERSITY MECHANISMS

02/03-1594 ZIERAPHERA DINIANA, SPATIAL DYNAMICS, POPULATION, ANIMAL POPULATION CYCLES, SELF-ORGANIZED DYNAMICAL PATTERNS IN POPULATIONS, LARCH BUDMOTH, INSECT OUTBREAKS

02/03-1178 ZINC, CADMIUM (CD) ABSORPTION, NUTRITIONAL STATUS, IRON (FE), RENAL TUBULAR DYSFUNCTION, CONTAMINATED SOIL, TOXIC SUBSTANCES, NUTRITIONAL DEFICIENCIES, RICE-BASED DIETS

02/03-0521 ZINC, DIET, RED MEAT, WOMEN'S HEALTH, MEAT AND HEALTH, IRON

02/03-1898 ZINC CONTAMINATION, ROADSIDE ZINC CONTAMINATION, TIRE DEBRIS, SOIL CONTAMINATION, RUBBER TOXICITY

02/03-1137 ZINC OXIDE, SKIN CANCER, ULTRAVIOLET RAYS, SUNSCREENS, TITANIUM DIOXIDE, SUN PROTECTION FACTOR (SPF)

02/03-1146 ZINC SUPPLEMENTATION, PRENATAL CARE, INFANT DEVELOPMENT, PREGNANCY, GESTATIONAL NUTRITION

02/03-2103 ZINJANTHROPUS BOISEI, PALEOANTHROLOPOLOGY, LEAKEY/LOUIS, OLDUVAI GORGE, HOMO HABILIS

02/03-2018 ZOLEDONIC ACID, PROSTATE CANCER, OSTEOLYTIC LESIONS, OSTEOBLASTIC LESIONS, PAMIDRONATE DISODIUM, BREAST CANCER, INTRAVENOUS BISPHOSPHONATES, SKELETAL-RELATED EVENT, METASTASES, TUMORS

02/03-2579 ZONULA ADHERENS (ZA), EPITHELIAL CELLS, TIGHT JUNCTIONS, PLASMA MEMBRANE DOMAINS, CELL-CELL INTERACTIONS, DROSOPHILA MELANOGASTER, CAENORHABDITIS ELEGANS

02/03-0375 ZOO CONSERVATION PROGRAMS, AUDUBON ZOO, ENDANGERED SPECIES, IN VITRO FERTILIZATION, CONSERVATION EFFORTS, CAPTIVE BREEDING, AMERICAN ZOO AND AQUARIUM ASSOCIATION, SPECIES SURVIVAL PLAN, FROZEN EMBRYOS

02/03-0643 ZOO FACILITIES, CAPTIVE BREEDING, GIANT PANDA, PRESERVATION OF SPECIES, REPRODUCTIVE BEHAVIOR, CONSERVATION PROJECTS, ANIMAL BEHAVIOR

02/03-1444 ZOONOSIS, BACILLUS ANTHRACIS, SKIN LESIONS, PENICILLIN TREATMENT, ENDEMIC DISEASES, CUTANEOUS ANTHRAX, ANTHRAX TRANSMISSION, BACTERIAL INFECTIONS

02/03-0173 ZOONOTIC DISEASES, CENTERS FOR DISEASE CONTROL AND PREVENTION (CDC), TULAREMIA, FRANCISELLA TULARENSIS, FEBRILE ILLNESS, RABBIT FEVER, DEERFLY FEVER

02/03-0556 ZOONOTIC DISEASES, FLEAS, BARTONELLA HENSELAE, CAT-SCRATCH DISEASE, FELINE DISEASES

02/03-0884 ZOONOTIC DISEASES, ENDANGERED SPECIES PROTECTION, WILDLIFE DIVERSITY, GENETIC DIVERSITY, TERRORIST ACTS, EPIZOOTIC DISEASES, BIOWEAPONS, EPIDEMICS, ECOLOGICAL THREATS

02/03-0469 ZOONOTIC TRANSMISSION OF DISEASE, SIMIAN IMMUNODEFICIENCY VIRUS (SIV), PRIMATE BUSHMEAT, HUNTING, SUB-SAHARAN AFRICA, AFRICAN RAINFOREST, INFECTIOUS DISEASES, MONKEYS, HUMAN IMMUNODEFICIENCY VIRUS (HIV), LENTIVIRUSES

02/03-1309 ZOOPLANKTON, PHYTOPLANKTON, TROPHIC STATUS OF A WATER BODY, ICHTHYOFAUNA, BLUE-GREEN ALGAE, DAPHNIA MAGNA, EUTROPHIC WATER BODIES

02/03-0594 ZOOS, ENDANGERED SPECIES ACT, EVOLUTIONARY SIGNIFICANT UNIT (ESU), CONSERVATION POLICIES, MOLECULAR VARIABILITY, ADAPTIVE DIVERSITY, SPECIES PROTECTION

02/03-2602 ZOSTEROPIDAE, GENETIC DRIFT, NATURAL SELECTION, SOUTH PACIFIC ISLANDS, DIRECTIONAL SELECTION, BIRD EVOLUTION, ISLAND POPULATIONS, MORPHOLOGICAL CHANGES

02/03-0526 Z-PLASTY, SCAR TREATMENTS, EHLERS-DANLOS SYNDROME, MARFAN'S SYNDROME, HYPERTROPHIC SCARS, KELOIDAL SCARS, DERMABRASION, PULSED-DYE LASER, W-PLASTY, HEALING AND SCARRING, CRYOSURGERY

AUTHOR SECTION

Author Index

AABY, PETER 02/03-1091
AAMAND, JENS 02/03-1317
AARONSON, N. K. 02/03-1982
AARTS, MICHELLE 02/03-2272
ABBASI, FAHIM 02/03-0191
ABBOTT, ALISON 02/03-0576
ABDELAZIZ, MUNTASIR 02/03-1763
ABDELNOOR, MICHAEL 02/03-2034
ABED, YEHIA 02/03-0766
ABELA, BERNADETTE 02/03-0469
ABER, J. D. 02/03-2530
ABER, JOHN 02/03-2516
ABER, JOHN D. 02/03-2245
ABERNATHY, EMILY 02/03-0216
ABGRALL, CHRISTELLE 02/03-1686
ABOOBAKER, A. AZIZ 02/03-2609
ABOUHEIF, EHAB 02/03-1068
ABRAHAM, WILLIAM T. 02/03-0788
ABRAHAM, WILLIAM. T. 02/03-1115
ABRAHAMSON, CHRISTY R. 02/03-1636
ABRAHAMSON, WARREN G. 02/03-1636
ABRAMS, MICHAEL 02/03-0786
ABRAMSON, JON S. 02/03-0260
ABT TIETJE, GABY 02/03-0653
ABURTO-OROPEZA, OCTAVIO 02/03-2497
ACCARDI, ALESSIO 02/03-1933
ACCORNERO, NATHALIE 02/03-2545
ACHARD, FRÉDÉRIC 02/03-1306
ACHINEWHU, S. C. 02/03-0575
ACKER, JASON P. 02/03-1382
ACKERMAN, JENNIFER 02/03-0830
ACKERSON, LYNN M. 02/03-0170
ADACHI, TAKAHIRO 02/03-2563
ADACHI, YASUSHI 02/03-1482
ADAMI, CHRISTOPH 02/03-1493
ADAMS, AMY 02/03-0407
ADAMS, COLIN E. 02/03-2473
ADAMS, E. K. 02/03-1165
ADAMS, JONATHAN M. 02/03-0971
ADAMS, MARK D. 02/03-1063
ADAMS, MICHAEL 02/03-1968
ADAMS, STEPHEN R. 02/03-0145
ADEGBOLA, RICHARD A. 02/03-1940
ADENOT, PIERRE G. 02/03-0148
ADIS, JOACHIM 02/03-0648
ADIS, JOACHIM 02/03-0695
ADIS, JOACHIM 02/03-2158
ADJEI, ALEX A. 02/03-2020
ADLER, ROBERT 02/03-2288
AERTS, PETER 02/03-0247
AESCHLIMANN, ANDRE 02/03-1868
AFONSO, ANA M. S. 02/03-1443
AGARWAL, ANAJANA 02/03-0429
AGEE, JAMES K. 02/03-0066
AGERBO, ESBEN 02/03-1996
AGODOA, LARRY Y. 02/03-2361
AGOSTINI, MARK A. 02/03-1106
AGRAWAL, ANURAG A. 02/03-0008
AGRAWAL, ANURAG A. 02/03-1289
AGRAWAL, ANURAG A. 02/03-2213
AGRAWAL, ARYIND 02/03-2173
AGUILINA, ALLISAN A. 02/03-0615
AGUSTI, JORDI 02/03-1398
AGUYOH, JOSEPH 02/03-2523
AHLGREN, ULF 02/03-0147
AHLQUIST, PAUL 02/03-0413
AHMADI, KOUROSH R. 02/03-2313
AHMED, BASHIR 02/03-0436
AHMED, J. 02/03-0906
AHMED, SUHAIB 02/03-2320
AHN, DAE-GWON 02/03-1677
AHN, J. 02/03-0577
AHSAN, HABIBUL 02/03-0491
AHUMADA, ADRIANA 02/03-2575
AIKEN, LINDA H. 02/03-2333
AIR, ELLEN I. 02/03-0207
AITKEN, JENNIFER CREEM 02/03-0868
AKAB, P. 02/03-0244
AKBARIAN, SCHAHRAM 02/03-1135
AKERS, R. M. 02/03-1680
AKESSON, SUSANNE 02/03-2188
AKHTER, M. P. 02/03-1470
AKINBOBOYE, OLAKUNLE O. 02/03-1757
AKKERMANS, R. P. 02/03-0468
AKUTSU, HIDENORI 02/03-0131
ALAM, SYED IMTEYAZ 02/03-2464
ALBERT, CHRISTINE M. 02/03-0561
ALBERTS, SUSAN C. 02/03-2181
ALBRECHTSEN, HANS-JORGEN 02/03-1317
ALDER, ALFREDO C. 02/03-1897
ALDERMAN, EDWIN L. 02/03-2362
ALDERSON, DOUG 02/03-1010
ALDRICH, RICHARD W. 02/03-2585
ALEGBEJO, M. D. 02/03-1872
ALEGRE, LEONOR 02/03-0038
ALENCAR, ADRIANO M. 02/03-1103
ALEXANDER, GAVIN 02/03-2473
ALEXANDER, GENE E. 02/03-0484
ALEXANDER, KATHLEEN A. 02/03-0929
ALEXANDER, R. MCNEILL 02/03-2135
ALEXANDER, CHRISTOPHER S. 02/03-0508
ALI, NAGIA S. 02/03-0870
ALI, NASREEN 02/03-0572
ALI, A. A. 02/03-2271
ALINK, GERRIT 02/03-2071
AL-KATIB, AYAD 02/03-0167
ALLAN, WALTER 02/03-2650
ALLEMANN, YVES 02/03-0540
ALLEN, DEBORAH 02/03-2162
ALLEN, GINGER M. 02/03-1328
ALLEN, PAUL D. 02/03-1438
ALLEYNE, MARIANNE 02/03-1637
ALLISON, DAVID B. 02/03-2393
ALLISON, STEVEN 02/03-0672
ALLORE, HEATHER 02/03-2001
ALO, C. 02/03-2657
ALONSO, ANGEL A. 02/03-2246
ALONSO, MARIA 02/03-2343
ALPHEY, LUKE 02/03-1954
ALROY, JOHN 02/03-0456
AL-SALMAN, JAMEELA 02/03-1094
ALTER, ORLY 02/03-0807
ALTERS, BRIAN J. 02/03-2740
ALTMAN, SIDNEY 02/03-1939
ALTMANN, JEANNE 02/03-2181
ALTON, LISA 02/03-0313
ALTSHULER, LORI 02/03-1783
ALTUG, TUNCAY 02/03-0114
ALVAREZ, C. E. 02/03-1911
ALVAREZ-COHEN, LISA 02/03-1339
ALVERSON, CLINTON J. 02/03-1490
AMADI, BEATRICE 02/03-2045
AMANN, KERSTIN 02/03-2635
AMAR, ARJUN 02/03-0922
AMBROSE, J. T. 02/03-1310
AMBROZAK, DAVID R. 02/03-0487
AMIN, M. 02/03-1911
AMON, JAMES P. 02/03-1003
AMOROS, C. 02/03-0697
AMOS, S. 02/03-0244
AMOS, WILLIAM 02/03-0324
AMSELLEM, ZIVA 02/03-1293
ANANTH, HEMA 02/03-1085
ANANTHASWAMY, ANIL 02/03-0276
ANANTHASWAMY, ANIL 02/03-0587
ANANTHASWAMY, ANIL 02/03-0755
ANDELMAN, SANDY J. 02/03-1492
ANDERSEN, ANNE-MARIE NYBO 02/03-2305
ANDERSEN, PER KRAGH 02/03-2305
ANDERSEN, RICHARD A. 02/03-0138
ANDERSEN, RONALD 02/03-2676
ANDERSEN, JENS S. 02/03-1669
ANDERSON, CHRISTOPHER M. 02/03-2097
ANDERSON, DAVID M. 02/03-1333
ANDERSON, JAMES L. 02/03-2067
ANDERSON, KEVIN 02/03-0478
ANDERSON, LAUREL J. 02/03-0355
ANDERSON, RICHARD G. W. 02/03-0409
ANDERSON, RICHARD G. W. 02/03-1041
ANDERSON, ROGER T. 02/03-1721
ANDERSON, JOHN F. 02/03-0743
ANDERSSON, MATS 02/03-1997
ANDERSSON, MATTE 02/03-1532
ANDO, MAKOTO 02/03-1327
ANDRE, RICHARD G. 02/03-0178
ANDREADIS, EMMANUEL A. 02/03-2655
ANDRESSOO, JAAN OILE 02/03-0415
ANDREWS, PETER A. 02/03-0790
ANDRIEU, JEAN-MAIRE 02/03-2626
ANDRONIKOU, STYLIANI 02/03-1716
ANDRÉ-SCHMUTZ, ISABELLE 02/03-1428
ANGELIS, KAREL J. 02/03-2139
ANGERT, AMY L. 02/03-0381
ANGIER, NATALIE 02/03-1801
ANGULO, PAUL 02/03-0502
ANNAN, KOFI A. 02/03-0978
ANNANE, DJILLALI 02/03-1467
ANSORGE, HERMANN 02/03-1838
ANTINORO, LINDA 02/03-1486
ANTINORO, LINDA 02/03-2673
ANTMAN, K. H. 02/03-0212
ANTOINE, DAVID 02/03-0703
AOKI, KEN-ICHI 02/03-1049
AOUFOUCHI, SAID 02/03-2262
APANIAN, D. 02/03-0250
APARICIO, SAMUEL 02/03-1666
APAZA, LILIAN 02/03-2236
APPEL, LAWRENCE J. 02/03-2361
ARAGON, DALEEN 02/03-1189
ARANTES-OLIVEIRA, NUNO 02/03-2565
ARANWELA, NUVAN 02/03-0046
ARBEITMAN, MICHELLE N. 02/03-1660
ARBIZU, JAVIER 02/03-0143
ARBOUR, SYLVIE 02/03-0220
ARCE, JOSÉ E. 02/03-1526
ARCHER, DEBBIE 02/03-0046
ARCHIBALD, L. K. 02/03-0550
ARDEKANI, ALI M. 02/03-0200
ARDITTI, FABIAN 02/03-2376
ARDO, JONAS 02/03-1598
ARENDT, ROBERT 02/03-0840
ARMSTRONG, JULIE 02/03-1485
ARMSTRONG, NEALI 02/03-0421
ARMSTRONG, ROBERT 02/03-1616
ARMÔA, GERALDO R. G. 02/03-1060
ARNAUD, LUDOVIC 02/03-2479
ARNESSEN, HARALD 02/03-2034
ARNOLD, MICHAEL L. 02/03-2601
ARNQUIST, GÖRAN 02/03-0160
ARNQVIST, GÖRAN 02/03-1703
ARNRUP, KRISTINA 02/03-0564
ARO, ANTTI 02/03-2382
AROLD, STEPHEN P. 02/03-1103
ARRAYÀS, MANUEL 02/03-0655
ARRHENIUS, GUSTAF 02/03-1403
ARRIBAS, JOSE 02/03-1107
ARROYO, LUZMILA 02/03-1300
ARRUDA-OLSON, ADELAIDE M. 02/03-0236
ARSENAULT, TERRI 02/03-1214
ARSUAGA, JUAN LUIS 02/03-1978
ARTHUR, MICHAEL A. 02/03-1888
ARTHUR, MICHAEL J. P. 02/03-1447
ARTHUR, WALLACE 02/03-0157
ARUNDINE, MARK 02/03-2272
ARVIDSSON, ANDREAS 02/03-1380
ARVIN, JOHN C. 02/03-0386
ARZT, WOLFGANG 02/03-2307
ASBJORNSEN, HEIDI 02/03-0054

Author Index

ASCHAN, JOHAN 02/03-1159
ASCHWANDEN, CHRISTIE 02/03-1622
ASHRAF, M. 02/03-0037
ASHTARI, MANZAR 02/03-0193
ASHTON, KYLE G. 02/03-1563
ASHTON, MARK S. 02/03-0054
ASPELIN, PETER 02/03-2660
ASPIRAS, MARCELO B. 02/03-0739
ATAY, SEMA 02/03-2234
ATKIN, W. S. 02/03-0806
ATKINSON, HOLLY G. 02/03-1457
ATTENBOROUGH, DAVID 02/03-1827
ATTRILL, MARTIN J. 02/03-0353
ATWOOD, TODD C. 02/03-1588
ATYI, RICHARD EBA'A 02/03-2224
ATYI, RICHARD EBA'A 02/03-2508
AUBERT, JEROME 02/03-2259
AUBERTIN, AMY 02/03-2056
AUBIN, JANE E. 02/03-0446
AUBRY, PIERRE 02/03-2660
AUERBACH, JONATHAN M. 02/03-1046
AUGÉ, JOELLE 02/03-2278
AURELIUS, ELISABETH 02/03-1092
AURUP, P. 02/03-1414
AUSTAD, STEVEN N. 02/03-0024
AUZEL, PHILIPPE 02/03-0469
AVAKYAN, A. B. 02/03-0076
AVAKYAN, A. B. 02/03-0657
AVENEVOLI, SHELLI 02/03-0832
AVERY, LEON 02/03-2166
AVRIL, TOM 02/03-1633
AVRIL, TOM 02/03-2679
AWMACK, CAROLINE S. 02/03-2240
AXELMAN, JOHAN 02/03-2515
AXELROD, TAMAR 02/03-1022
AXELSSON, RIKARD 02/03-0109
AYALA-DEL-RIO, HÉCTOR L. 02/03-1595
AYERS, SUSAN 02/03-1719
AYLWARD, PHILIP E. 02/03-1449
AYOTTE, PIERRE 02/03-0219
AYOTTE, PIERRE 02/03-0558
AYOUB, NABIEH 02/03-1658
AZEVEDO, RICARDO B. 02/03-1373
BABA, TADASHI 02/03-1049
BABA, TOMOYA 02/03-2274
BABADOOST, M. 02/03-0623
BABB, RUSS 02/03-1256
BABCOCK, HAZEN B. 02/03-1651
BABU, B. GAJENDRA 02/03-1224
BACH, PETER B. 02/03-2004
BACHMANN, ROBERT 02/03-1904
BACIGALUPO, ILARIA 02/03-0205
BACINSKI, PETE 02/03-0898
BADA, JEFFREY L. 02/03-0989
BADER, MICHAEL 02/03-0721
BAER, LEE 02/03-0184
BAGHDADI, ZIAD 02/03-0537
BAI, XUEMEI 02/03-0674
BAILEY, ANDREW 02/03-2632
BAILEY, CHAD R. 02/03-1490
BAILEY, DOUGLAS A. 02/03-0968
BAILEY, JEFFREY A. 02/03-1369
BAILLIE, GEORGE S. 02/03-2268
BAINBRIDGE, DAVID A. 02/03-1002
BAINES, CHRIS 02/03-0676
BAINS, H. 02/03-0345
BAJPAI, S. 02/03-0451
BAKER, DOROTHY I. 02/03-2001
BAKER, G. L. 02/03-0879
BAKER, PHILIP J. 02/03-1601
BAKER, TIMOTHY R. 02/03-1300
BAKICI, MUSTAFA Z. 02/03-1717
BAKIR, MEHMET 02/03-1717
BAKOUH, NAZIHA 02/03-2036
BAKRIS, GEORGE 02/03-2361
BAL, THIERRY 02/03-0722
BALACHANDRAN, WAMADEVA 02/03-0880
BALASINGH, J. 02/03-1254
BALCOMB, SARA 02/03-2122
BALFOUR-LYNN, I. M. 02/03-2308
BALICK, MICHAEL J. 02/03-0848
BALKENIUS, ANNA 02/03-2168
BALL, PHILIP 02/03-0597
BALLARD, DAVID J. 02/03-1110
BALMFORTH, S. 02/03-1277
BALTENSWEILER, WERNER 02/03-1594
BAN HAYASHI, ERNESTO 02/03-0541
BANCEWICZ, J. 02/03-0778
BANCHEREAU, JACQUES 02/03-2312
BAND, PIERRE R. 02/03-1780
BAND, LAWRENCE E. 02/03-1635
BANFIELD, JILLIAN F. 02/03-0991
BANGA, BERNARD 02/03-1314
BANKS, M. S. 02/03-2595
BANNER, JAY L. 02/03-1301
BANYAS, BRUNA 02/03-0226
BAO, S. N. 02/03-1575
BARATTE, MICHEL 02/03-0148
BARBA, GIANVINCENZO 02/03-1084
BARBATO, MARIA 02/03-0192
BARBER, ANN M. 02/03-0229
BARBER, PHIL 02/03-1540
BARBUT, S. 02/03-1823
BARCHAD, S. 02/03-1794
BARCLAY, MARGARET 02/03-2591
BARD, EDOUARD 02/03-1881
BARER, MICHAEL R. 02/03-1940
BARFUSS, DELON W. 02/03-2019
BARGMANN, CORNELIA I. 02/03-2166
BARICEVIC, DEA 02/03-1901
BARILLARI, GIOVANNI 02/03-0205
BARILLAS-MURY, CAROLINA 02/03-1689
BARINAGA, MARCIA 02/03-1386
BAR-JOSEPH, ZIV 02/03-2266
BARKER, ALAN F. 02/03-0791
BARKER, ALEX W. 02/03-0877
BARKHOLT, LISBETH 02/03-1159
BARLETTA, MICHAEL 02/03-0900
BARLEY, ROSS 02/03-2159
BARLOW, WILLIAM 02/03-0237
BARÓN, ANNA 02/03-0874
BARNES, CYNTHIA 02/03-1972
BARNES, DAVID M. 02/03-0113
BARNES, LISA L. 02/03-0238
BARNETT, ADRIAN 02/03-1709
BARRACLOUGH-MITCHELL, HOLLY 02/03-2371
BARRATT, P. L. 02/03-2321
BARRERA, JUAN C. 02/03-2497
BARRES, BEN A. 02/03-0414
BARRES, BEN A. 02/03-1358
BARRETT, AMANDA 02/03-2446
BARRETTE, TERRENCE R. 02/03-1648
BARRON, STACY 02/03-2228
BARSHASZ, ERIC 02/03-0190
BARTH, A. 02/03-1435
BARTIMO, JIM 02/03-0240
BARTLEY, PAUL B. 02/03-0500
BARTOLI, LUCA 02/03-1767
BARTOLOMEI, MARISA S. 02/03-0447
BARTON, ELISABETH R. 02/03-2638
BARTSCH, PIERRE 02/03-1455
BARUCH, AMOS 02/03-2574
BASILI, STEFANA 02/03-2338
BASON, CATERINA 02/03-1753
BASS, RANDAL B. 02/03-2591
BASSEL-DUBY, RHONDA 02/03-2559
BASSETT, DAVID J. P. 02/03-2371
BATE, MICHAEL 02/03-0439
BATES, CHRISTINE J. 02/03-0204
BATES, JOHN M. 02/03-0097
BATES, JOHN M. 02/03-1531
BATES, KEVIN 02/03-0299
BATH, ALLEN 02/03-2509
BATÇIOGLU, KADIR 02/03-1181
BATISTA, AARON P. 02/03-0138
BATTA, KAPILA 02/03-1082
BATTAGLIA, LORETTA L. 02/03-0069
BATTIÉ, MICHELE C. 02/03-1983
BAUDAT, J. 02/03-0341
BAUER, CLAUDIA S. 02/03-1960
BAUER, KENNETH A. 02/03-0777
BAUERS, SANDY 02/03-0938
BAULAC, MICHEL 02/03-2251
BAUM, JULIA K. 02/03-2533
BAUMGARTNER, Y. Y. 02/03-0546
BAUSCH, BIRKE 02/03-0476
BAUSKIN, ASNE R. 02/03-0817
BAYANI, JANE M. 02/03-0737
BAYNE, ERIN M. 02/03-2211
BEALE, BOB 02/03-0888
BEALL, EILEEN L. 02/03-2557
BEALL, GILDON 02/03-1107
BEALOR, MATTHEW T. 02/03-0325
BEARD, C. BEN 02/03-1954
BEARD, KAREN H. 02/03-1600
BEARD, RICHARD 02/03-1533
BEATI, LORENZA 02/03-1868
BEAUDETTE, BRITT C. 02/03-0136
BEAVERS, JOHN 02/03-0367
BECK, GERALD J. 02/03-2358
BECKAGE, BRIAN 02/03-1014
BECKER, EDMUND R. 02/03-1984
BECKER, LANCE B. 02/03-2039
BECKLES, G. L. A. 02/03-0251
BECKMAN, JOSHUA A. 02/03-0172
BEEBE, J. 02/03-1179
BEEBEE, TREVOR J. C. 02/03-1839
BEECHER, NANCY A. 02/03-2195
BEEMS, RUDOLPH 02/03-0415
BEER, DAVID G. 02/03-1418
BEERI, KAREN 02/03-1894
BEGLER, CHRISTIAN 02/03-0372
BEGLEY, AMY E. 02/03-0239
BEHAR, MICHAEL 02/03-0288
BEHLER, DEBORAH A. 02/03-0926
BEHTA, MARYAM 02/03-2341
BEIER, MAGDA S. 02/03-0828
BEISEL, CHRISTIAN 02/03-1948
BEKKERS, JOHN M. 02/03-1356
BEKOFF, MARC 02/03-0304
BEKOFF, MARC 02/03-0645
BELAÏCHE, JACQUES 02/03-1455
BELHOCINE, TARIK 02/03-1741
BELKAID, YASMINE 02/03-2252
BELL, MAREN 02/03-2557
BELLES-ISLES, MARTHE 02/03-0219
BELLIDO, T. 02/03-2271
BELY, ALEXANDRA 02/03-1244
BELYANTHSEVA, INNA A. 02/03-1373
BEN-ARI, ELIA 02/03-0031
BENDER, BERNHARD U. 02/03-0476
BENDER, KELLY 02/03-0060
BENDER, M. 02/03-0954
BENDERLY, BERYL LIEFF 02/03-1204
BENECKE, NORBERT 02/03-1225
BENJAMIN, EMELIA J. 02/03-2330
BENNER, STEVEN A. 02/03-1066
BENNET, LOUISE 02/03-0199
BENNETT, DANIEL S. 02/03-2007
BENNETT, DEBORAH H. 02/03-0363
BENNETT, DIANE E. 02/03-2327
BENNETT, ELIZABETH 02/03-0366
BENNETT, IRA M. 02/03-2281
BENOIST, CHRISTOPHE 02/03-1424
BENOIT, STEPHEN C. 02/03-0207
BEN-SHAHAR, Y. 02/03-0958
BENT, N. 02/03-2030
BENT, STEPHEN 02/03-0529

Author Index

BENTLEY, S. D. 02/03-0747
BENTZ, S. E. 02/03-1572
BERAL, V. 02/03-0823
BERDE, CHARLES B. 02/03-2010
BEREKASHVILLI, KATI 02/03-1757
BERENBAUM, MARY R. 02/03-1870
BERENDZEN, JOEL 02/03-1675
BERG, JOEL 02/03-2370
BERGER, CYNTHIA 02/03-2459
BERGFELDT, KJELL 02/03-1752
BERGGREN, ASA 02/03-2192
BERGGREN, ULF 02/03-0564
BERGLUND, JOHAN 02/03-0196
BERGLUND, JOHAN 02/03-0199
BERGSTROM, LARS F. 02/03-1223
BERHANE, KIROS 02/03-0188
BERINSTEIN, PAULA 02/03-0305
BERLIN, BRIAN 02/03-0486
BERMAK, JASON C. 02/03-0753
BERNARD, ALFRED 02/03-1771
BERNARD, B. P. 02/03-0776
BERNARDINI, ISA 02/03-2316
BERNASCONI, NADIA L. 02/03-2570
BERNSTEIN, BARRY 02/03-1107
BERNSTEIN, DAVID I. 02/03-2365
BERNSTEIN, KENNETH E. 02/03-1152
BERRY, R. J. 02/03-2658
BERTA, CHRISTINE 02/03-1988
BERTELLI, SARA 02/03-2202
BERTELSMANN, FRITS W. 02/03-1744
BERTENS, MADELIEF G. B. C. 02/03-0182
BERTRAM, DELPHINE 02/03-0815
BESSHO, YASUMASA 02/03-2270
BESSHOH, SHINTARO 02/03-2272
BETTELHEIM, MATTHEW 02/03-0354
BETTENBROCK, KATJA 02/03-2249
BETTERMANN, HENRIK 02/03-2359
BETTS, KELLYN S. 02/03-0359
BETTS, MICHAEL R. 02/03-0487
BEZERRA, JORGE A. 02/03-2343
BHAGWAT, V. R. 02/03-1690
BHAPKAR, MANJUSHRI V. 02/03-1449
BHUPATHIRAJU, VISHVESH K. 02/03-1339
BIBER, ERIC 02/03-1529
BICIK, VITEZSLAV 02/03-0339
BIDARTONDO, MARTIN I. 02/03-1558
BIENEN, LESLIE 02/03-0364
BIENIAS, JULIA L. 02/03-0238
BIERG, POUL L. 02/03-1317
BIJOVSKY, A. T. 02/03-1576
BILLINGS, DEBORAH L. 02/03-1466
BILLINGSLEY, PETER 02/03-1954
BIN ABBAS, M. R. 02/03-2526
BIN LAKIM, MAKLARIN 02/03-2182
BINGHAM, JON-PAUL 02/03-1548
BINGHAM, SHEILA 02/03-0773
BIOMQVIST, DONALD 02/03-1532
BIRAGYN, ARYA 02/03-2014
BIRATH, BENGT 02/03-2192
BIRK, JEFFREY L. 02/03-2566
BIRNEY, EWAN 02/03-1689
BITTKER, JOSHUA A. 02/03-1363
BJORNSTAD, OTTAR N. 02/03-1594
BJÖERSDORFF, ANNELI 02/03-0196
BLACK, HARVEY 02/03-0988
BLACKBURN, GEORGE L. 02/03-2054
BLACKBURN, GEORGE L. 02/03-2698
BLACKMORE, SUSAN J. 02/03-1190
BLACKWELL, PAUL G. 02/03-2443
BLAIR, JOHN M. 02/03-2531
BLAIS, JULES 02/03-2514
BLAKE, P. 02/03-0836
BLAKEMORE, COLIN 02/03-0436
BLAKESLEE, SANDRA 02/03-1241
BLANCHARD, JEAN-MARIE 02/03-2545
BLANCHETTE, VICTOR S. 02/03-0513
BLAND, SHAYNE 02/03-0523
BLANDIN, STEPHANIE 02/03-1689
BLANEY, C. SEAN 02/03-2222
BLANKENSHIP, ROBERT E. 02/03-2606
BLANKENSTEIN, THOMAS J. F. 02/03-1737
BLAUENSTEINER, R. 02/03-1435
BLAUSTEIN, ANDREW R. 02/03-2450
BLAXTER, MARK L. 02/03-2609
BLEISCH, WILLIAM 02/03-2237
BLOCH, JONATHAN I. 02/03-2604
BLOOMFIELD, CLARA D. 02/03-1088
BLOUIN-DEMERS, G. 02/03-2217
BLUM, JOEL D. 02/03-1013
BLUM, ROBERT 02/03-1654
BLUMBERG, BARUCH S. 02/03-1218
BLUMBERG, MARK S. 02/03-2437
BLUMENTHAL, THOMAS 02/03-0719
BLUMHARDT, LANCE D. 02/03-2616
BLUTHNER, WOLF-DIETER 02/03-1877
BOÊTE, CHRISTOPHE 02/03-1684
BOAG, PETER T. 02/03-0946
BOAS, DAVID A. 02/03-0133
BOBAK, MARTIN 02/03-2384
BOBOILA, CRISTIAN 02/03-2732
BOBOR, THOMAS 02/03-0253
BOCHAROV, GENNADY 02/03-1740
BOCQUET, STÉPHANE 02/03-2280
BODAGER, D. 02/03-0856
BODE, PETER 02/03-2382
BODEY, VIVIAN 02/03-2349
BODIN, LENNART 02/03-0564
BOEHM, A. B. 02/03-1611
BOERE, A. 02/03-2071
BOERMA, DJEMILA 02/03-1086
BOERTH, JOEL 02/03-0562
BOESCH, CHRISTOPHE 02/03-0646
BOGANI, FEDERICA 02/03-2281
BOGDANOVICH, SASHA 02/03-2638
BOGGON, TITUS J. 02/03-0416
BOGO, JENNIFER 02/03-0060
BOGUNIEWICZ, MARK 02/03-2319
BOGWITZ, M. R. 02/03-1970
BOHANNA, BRENDAN J. M. 02/03-1305
BOHANNON, JOHN 02/03-1535
BOHANNON, JOHN 02/03-2418
BOHLEN, PATRICK J. 02/03-1297
BOK, JIN WOO 02/03-1299
BOKMA, FOLMER 02/03-2608
BOLAY, HAYRUNNISA 02/03-0133
BOLDEN, SUSAN R. 02/03-0665
BOLHOFNER, KRISTINE 02/03-0461
BOLLAERT, PIERRE-EDOUARD 02/03-1467
BOLWERK, CLEMENS J. M. 02/03-1086
BOMAN, HANS G. 02/03-1997
BOMBUWELA, KARUNANANDA 02/03-2147
BONACIC, CRISTIAN 02/03-1282
BOND, DANIEL R. 02/03-1308
BONGERS, FRANS 02/03-0368
BONHOEFFER, TOBIAS 02/03-0436
BONNER, JOHN TYLER 02/03-1219
BOOD, K. G. 02/03-0283
BOONE, MICHELLE 02/03-2205
BOOR, K. J. 02/03-1821
BOOSTROM, ARDYS 02/03-0828
BOOTH, DAVID R. 02/03-0542
BOOTH, SUSANNE E. 02/03-0542
BORDIER, PHILIPPE 02/03-0185
BORMAN, STU 02/03-0793
BORMAN, STU 02/03-1026
BORMAN, STU 02/03-1030
BORMAN, STU 02/03-1698
BORMAN, STU 02/03-2729
BORNETTE, G. 02/03-0697
BOROS, LASZLO 02/03-0730
BOSCH, F. XAVIER 02/03-1169
BOSE, AVIRUP 02/03-2582
BOSE, MRIDULA 02/03-2146
BOSSINGER, OLAF 02/03-2579
BOSTOCK, KATE A. 02/03-0827
BOUBRIAK, I. 02/03-0957
BOUCHAMA, ABDERREZAK 02/03-1453
BOUGHMAN, JANETTE WENRICK 02/03-2444
BOULANGER, LAURENT 02/03-0148
BOULWARE, NATALIE J. 02/03-1635
BOUNEAUD, CÉCILE 02/03-0497
BOURA, JUDITH A. 02/03-2631
BOUSSOUAR, FAYÇAL 02/03-1932
BOUTANAEV, ALEXANDER M. 02/03-2285
BOUWER, JAMES 02/03-0145
BOUWMA, ANDREW M. 02/03-0641
BOVIM, GUNNAR 02/03-2355
BOWEN, GABRIEL J. 02/03-0456
BOWEN, RICHARD A. 02/03-0504
BOWER, BRUCE 02/03-0280
BOWER, BRUCE 02/03-0902
BOWER, BRUCE 02/03-1406
BOWER, BRUCE 02/03-1980
BOWER, BRUCE 02/03-2709
BOWERMAN, WILLIAM 02/03-2509
BOX, ELGENE C. 02/03-1329
BOXER, STEVEN G. 02/03-1064
BOYD, LEE 02/03-0613
BOYD, ROBERT S. 02/03-0201
BOYER, ARTHUR L. 02/03-1749
BOYER, DOUG M. 02/03-2604
BOYER, THOMAS G. 02/03-0723
BOYLE, COLEEN 02/03-2351
BOZDECH, ZBYNEK 02/03-2574
BOZZA, SILVIA 02/03-2248
BRADDING, PETER 02/03-0784
BRADDOCK, MARTIN 02/03-1208
BRADDY, SIMON 02/03-1397
BRADLEY, ROBERT L. 02/03-0374
BRADWELL, ARTHUR R. 02/03-2623
BRAGA, MARILIA D. V. 02/03-0933
BRALLEY, PATRICIA 02/03-0742
BRALOWERT, TIMOTHY J. 02/03-1888
BRAMMER, LYNETTE 02/03-2633
BRANCA, MALORYE 02/03-1723
BRANCA, MALORYE 02/03-2639
BRANCH, D. W. 02/03-0210
BRANCH, L. 02/03-1743
BRANCORSINI, STEFANO 02/03-2562
BRANDLE, JAMES R. 02/03-2195
BRANDT, CORINNE 02/03-2319
BRANSON, BRANLEY ALLAN 02/03-1590
BRANSON, MARY LOU 02/03-1590
BRANT, ROLLIN 02/03-0217
BRASS, LAWRENCE 02/03-1991
BRAUCH, HEINZ-JÜRGEN 02/03-1899
BRAUDE, STEPHEN E. 02/03-1183
BRAUN, LUNDY 02/03-0601
BRAVDO, B. 02/03-1573
BRAY, CAROLINE A. 02/03-1421
BREAKER, RONALD R. 02/03-2263
BREED, WILLIAM 02/03-1238
BREEN, PATRICIA A. 02/03-0538
BREI, BRANDON 02/03-0743
BREININGER, DAVID R. 02/03-1024
BREIT, SAMUEL N. 02/03-0817
BREITNER, JOHN 02/03-1413
BREMAN, JOEL G. 02/03-0804
BREN, LINDA 02/03-0208
BREN, LINDA 02/03-2073
BRENCHLEY, JASON M. 02/03-0487
BRENDOLAN, ANDREA 02/03-0477
BRENNAN, E. M. 02/03-1824
BRESCHINI, S. J. 02/03-2511
BREWER, N. 02/03-1724
BREWER, ROBERT D. 02/03-2367
BREWSTER, M. 02/03-1816
BRIDGES, CAROLYN B. 02/03-1167

BRIDGES, CHRISTINE 02/03-2205
BRIDGES, CONSTANCE 02/03-2144
BRIDGES, D. C. 02/03-1873
BRIGHTLING, CHRISTOPHER E. 02/03-0784
BRISO, ANDRE LUIZ FRAGA 02/03-2081
BRITT, WILLIAM J. 02/03-2306
BROAD, WILLIAM J. 02/03-1802
BROBERG, ANDERS G. 02/03-0564
BROCHIER, CÉLINE 02/03-0758
BRODER, HILLARY L. 02/03-0535
BRODERICK, ANNETTE C. 02/03-1246
BRODY, JANE 02/03-2108
BRODY, JANE E. 02/03-1184
BRODY, JANE E. 02/03-2364
BROH, VERONIKA 02/03-1931
BROKAW, NICHOLAS 02/03-2516
BRONNER, LESLIE 02/03-1171
BRONNER-FRASER, MARIANNE 02/03-1034
BRONSTEIN, JUDITH L. 02/03-0102
BROOK, BARRY W. 02/03-1866
BROOK, JUDITH S. 02/03-0177
BROOK, JUDITH S. 02/03-0864
BROOKER, R. W. 02/03-0702
BROOKS, MICHAEL 02/03-0278
BROOKS, STEVE 02/03-0632
BROOKS, THOMAS M. 02/03-0972
BROSIUS, MARGOT 02/03-0040
BROTHERSTONE, SUE 02/03-1975
BROUWERS-KUYPER, ELISE M. J. 02/03-1130
BROWER, CHRISTOPHER S. 02/03-0408
BROWN, ANDREW F. 02/03-1252
BROWN, ARTHUR E. 02/03-1087
BROWN, CHRISTOPHER W. 02/03-0667
BROWN, D. 02/03-0783
BROWN, DAVID A. 02/03-0817
BROWN, EDWARD B. 02/03-0465
BROWN, JAMES H. 02/03-0905
BROWN, JEFF 02/03-1639
BROWN, JOEL T. 02/03-1526
BROWN, KATHRYN 02/03-0931
BROWN, KENNETH M. 02/03-0665
BROWN, MARK R. 02/03-1685
BROWN, MELISSA H. 02/03-2347
BROWN, MICHELLE 02/03-2422
BROWN, NANCY J. 02/03-1445
BROWN, PAULA A. 02/03-1943
BROWN, PETER M. 02/03-1631
BROWN, SANDRA 02/03-0971
BROWN, STEVEN A. 02/03-1346
BROWN, TIMOTHY T. 02/03-1384
BROWN, WILL 02/03-0635
BROWN, ZANE A. 02/03-2634
BROWNLEE, CHRISTEN L. 02/03-0585
BROWNLEE, CHRISTEN L. 02/03-1112
BROWNLEE, CHRISTEN L. 02/03-2077
BRUBAKER, PETER H. 02/03-1721
BRUCKNER, THOMAS 02/03-0675
BRUDIN, LARS 02/03-1078
BRUGHA, TRAOLACH 02/03-1795
BRUMME, ZABRINA L. 02/03-0508
BRUNA, EMILIO M. 02/03-1286
BRUNDAGE, CYNTHIA 02/03-1019
BRUNEKREEF, BERT 02/03-2026
BRUNET, MICHEL 02/03-1404
BRUNI, PAOLA 02/03-1731
BRUNO, F. A. 02/03-1820
BRUNS, THOMAS D. 02/03-1558
BRUSH, ALAN H. 02/03-1706
BRYDEN, MICHELLE 02/03-1422
BRYSON, YVONNE 02/03-1156
BUCHANAN, JOYLENE 02/03-1773
BUCHANAN, LEO H. 02/03-0218
BUCHBINDER, RACHELLE 02/03-1773
BUCHEL, CHRISTIAN 02/03-1430
BUCHET, JEAN PIERRE 02/03-1771
BUCHHOLZ, THOMAS 02/03-2339
BUCHHOLZ, UDO 02/03-1488
BUCHNER, DAVID 02/03-1777
BUCHSBAUM, ROBERT 02/03-2227
BUCKLING, ANGUS 02/03-2294
BUCKTON, S. T. 02/03-0694
BUDD, ANN F. 02/03-2138
BUDD, GRAHAM E. 02/03-0757
BUECH, RICHARD R. 02/03-1913
BUIJSE, A. D. 02/03-0699
BULDYREV, SERGEY V. 02/03-1103
BULL, D. 02/03-0823
BULL, JAMES J. 02/03-2600
BULLOCK, CLAYTON M. 02/03-0753
BULLOCK, ROGER 02/03-0802
BULPITT, CHRISTOPHER J. 02/03-1755
BUNEO, CHRISTOPHER A. 02/03-0138
BUNK, STEVE 02/03-1582
BUNNING, MICHEL L. 02/03-0504
BUNOSKY, LISA M. 02/03-1120
BURAKOVA, TATYANA 02/03-2376
BURD, MARTIN 02/03-0046
BURDETT, S. 02/03-0495
BURDICK, ALAN 02/03-1958
BURDICK, ALAN 02/03-2716
BURGE, CHRISTOPHER B. 02/03-1370
BURGER, G. 02/03-2291
BURGER, YOSEF 02/03-2153
BURGESS, ROBERT 02/03-2277
BURGMAN, MARK A. 02/03-1492
BURING, JULIE 02/03-0817
BURKART, MEGAN C. 02/03-2476
BURKE, INGRID 02/03-2516
BURKE, INGRID C. 02/03-2245
BURKE, TERRY 02/03-2136
BURLING, STACEY 02/03-2395
BURMAN, WILLIAM J. 02/03-2328
BURNETT, CINDY L. 02/03-0216
BURNETT, LOUIS 02/03-1549
BURNHAM, JUDITH 02/03-0118
BURNITE, S. 02/03-1179
BURNS, DENNIS K. 02/03-0734
BURNS, KEVIN J. 02/03-1405
BURR, GREGORY A. 02/03-1998
BURRONE, JUAN 02/03-2283
BURROUGHS, A. 02/03-1995
BURTMAN, BOB 02/03-0270
BURTON, THOMAS M. 02/03-0093
BURZYNSKI, JOSEPH 02/03-0473
BUSCH, DARYLE 02/03-2710
BUSH, A. 02/03-2308
BUSHNELL, M. CATHERINE 02/03-1095
BUSHUNOW, PETER 02/03-1478
BUSO, DONALD C. 02/03-0092
BUTLER, DECLAN 02/03-1951
BUTLER, K. 02/03-2204
BUTMAN, JOHN A. 02/03-2302
BUTT, OMAR 02/03-1206
BUTYNSKI, THOMAS M. 02/03-1284
BYBEE, ALISON 02/03-0542
BYBEE, RODGER W. 02/03-0881
BYERS, JACQUELINE F. 02/03-1189
BYERS, TIM E. 02/03-0874
BYFIELD, ANDY 02/03-2234
BYRON, ELIZABETH 02/03-2236
CABLE, TED 02/03-0400
CABLE, TED 02/03-2460
CACCONE, ADALGISA 02/03-2482
CADENE, MARTINE 02/03-1050
CAFFREY, SHERRY L. 02/03-2039
CAFFREY, REBECCA E. 02/03-2013
CAI, SHUTAO 02/03-1652
CAI, TI 02/03-1729
CAIN, R. L. 02/03-1144
CALDARARO, NICCOLO 02/03-2538
CALESTANI, CRISTINA 02/03-0128
CALIENDO, A. 02/03-0553
CALIFF, ROBERT M. 02/03-1080
CALIFF, ROBERT M. 02/03-1170
CALIXTO, PATRICIA 02/03-2328
CALLAC, PHILIPPE 02/03-0652
CALLAHAN, CHRISTOPHER M. 02/03-2380
CALLAHAN, HEATHER A. 02/03-0639
CALLAWAY, RAGAN M. 02/03-0702
CALLISTER, MATTHEW 02/03-2339
CALNE, DONALD B. 02/03-1425
CALVIN, WILLIAM H. 02/03-0303
CALVO, ANA M. 02/03-1299
CAMERON, ALAN D. 02/03-0527
CAMERON, CHRISTOPHER B. 02/03-0943
CAMERON, ROBERT PAUL 02/03-0701
CAMFIELD, CAROL S. 02/03-0770
CAMFIELD, PETER R. 02/03-0770
CAMOSSETO, VOAHIRANA 02/03-0748
CAMPBELL, HARRY 02/03-0166
CAMPBELL, JAMES 02/03-2685
CAMPOS, DIOGENES DE ALMEIDA 02/03-1073
CAMPOS, HANNIA 02/03-0561
CAMPOS, INGER TEIXEIRA 02/03-2081
CANE, MARK A. 02/03-0973
CANFIELD, MARK A. 02/03-2067
CANGELOSI, ALLEGRA 02/03-2488
CANN, HOWARD M. 02/03-2560
CAO, RUN 02/03-1937
CAO, XINDE 02/03-2519
CAO, Y. M. 02/03-0580
CAPELLUTO, DANIEL G. S. 02/03-1929
CAPPELLO, FANNY 02/03-0748
CAPPUCCIO, FRANCESCO P. 02/03-1084
CAPUCO, A. V. 02/03-1680
CAPUTO, PHILIP 02/03-0025
CAPUZZI GIRESI, JOAN 02/03-0951
CAQUELARD, FRANÇOIS 02/03-0269
CARACO, M. DANIEL 02/03-1066
CARBONE, CHRIS 02/03-0379
CARDILLO, MARCEL 02/03-1409
CARDOSO, SILVIA H. 02/03-1498
CAREW, THOMAS J. 02/03-0718
CAREY, ART 02/03-0851
CAREY, ART 02/03-1798
CAREY, ART 02/03-2368
CAREY, ART 02/03-2680
CARLEI, DAVIDE 02/03-0205
CARLIER, FRÉDÉRIQUE 02/03-0497
CARLILE, NICHOLAS 02/03-0959
CARLON, DAVID B. 02/03-2138
CARLSON, MICHELLE C. 02/03-1712
CARLSON, RICK 02/03-0301
CARLSSON, GØRAN 02/03-1997
CARMELI, E. 02/03-1794
CAROLEI, ANTONIO 02/03-2344
CARR, DANIEL B. 02/03-2007
CARRAWAY, MARTHA S. 02/03-1048
CARREIRA, CARLA MOUTA 02/03-0465
CARROLL, AMY 02/03-1549
CARROLL, MARGARET D. 02/03-1781
CARROLL, ROBERT 02/03-0759
CARROLL, SEAN B. 02/03-1700
CARR-SMITH, HUGH D. 02/03-2623
CART, JULIE 02/03-1619
CARTAJENA, ISABEL 02/03-1890
CARTER, JAMES E., III 02/03-0498
CARTER, T. R. 02/03-0566
CARTERR, M. 02/03-0565
CARTERR, M. 02/03-0252
CARVALHO, LUZIA H. 02/03-0206
CARWARDINE, MARK 02/03-1267
CASAGRANDE, ROCCO 02/03-0882
CASAGRANDE, ROCCO 02/03-0883
CASAGRANDE, TIM L. 02/03-1488
CASAL, JOSÉ 02/03-1676
CASCANTE, MARTA 02/03-0730
CASCINELLI, NATALE 02/03-2024

Author Index

CASE, DAVID 02/03-1837
CASE, RONALD M. 02/03-2195
CASEY, BRIAN 02/03-0112
CASEY, FRANK 02/03-0994
CASEY, JAMES F. 02/03-2243
CASIGLIA, EDOARDO 02/03-1715
CASPER, DAVID J. 02/03-2588
CASPI, AVSHALOM 02/03-1035
CASS, DAN 02/03-0506
CASS, WAYNE T. 02/03-1205
CASSEL, CHRISTINE K. 02/03-2099
CASSEY, PHILLIP 02/03-1240
CASSOL, TATIANA 02/03-0572
CASTELLANO, SERGIO 02/03-2472
CASTELLANOS, F. XAVIER 02/03-1758
CASTILLO, AMANDA 02/03-1071
CASTILLO, UVIDELIO 02/03-1914
CASTRO, MARK S. 02/03-1023
CATANIA, KENNETH C. 02/03-0944
CATASSI, CARLO 02/03-0192
CATTANEO, ELENA 02/03-2311
CAVAGNA, ROBERTA 02/03-0472
CAVIGLIA-HARRIS, JILL L. 02/03-2243
CAVINS, TODD J. 02/03-0047
CAVUSLU, S. 02/03-1444
CEBALLOS, GERARDO 02/03-0683
CEBRIÀ, FRANCESC 02/03-1647
CECCARIGLIA, S. 02/03-1234
CELIKEL, FISUN G. 02/03-0049
CENGIZ, GÜVEN 02/03-0563
CENTELLES, JOSEPH J.. 02/03-0730
CENTERS FOR DISEASE CONTROL AND PREVENTION (CDC) 02/03-2011
CENTERS FOR DISEASE CONTROL AND PREVENTION (CDC) 02/03-2012
CERULIO, G. 02/03-2564
CERVANTES, MARÍA 02/03-0137
CHADHA, MANJEET 02/03-2641
CHADWICK, BENJAMIN 02/03-1141
CHAI, GUI X. 02/03-0135
CHAI, JIJIE 02/03-2592
CHAIMOVITSH, DAVID 02/03-2150
CHAIT, BRIAN T. 02/03-1050
CHAIWORAPONGSA, TINNAKORN 02/03-2028
CHALLIS, G. L. 02/03-0747
CHALMERS, BEVERLY 02/03-1172
CHALON, PATRICE 02/03-1736
CHAMBERLIN, JUDITH 02/03-0178
CHAMBERS, IAN 02/03-2259
CHAN, KAREN J. 02/03-2000
CHAN, KWOK 02/03-2315
CHAN, SIU-KWONG 02/03-1923
CHAN, TAK MAO 02/03-2651
CHAN, TERESA 02/03-0450
CHANDRA, RAMESH 02/03-2146
CHANDRASHEKAR, JAYARAM 02/03-0440
CHANEY, RUFUS L. 02/03-1178
CHANG, CHIANG-HUA 02/03-0846
CHANG, CHIH-CHING 02/03-1176
CHANG, CHUN-HSIANG 02/03-1408
CHANG, ERNEST 02/03-2143
CHANG, GRACE H. 02/03-1420
CHANG, HANGII 02/03-1738
CHANG, HWA-GAN H. 02/03-1789
CHANG, K. C. 02/03-0580
CHANG, KENNETH 02/03-1513
CHANG, LUFEN 02/03-2637
CHANG, PRISCILLA 02/03-2559
CHANG, SHARON 02/03-2143
CHAO, YONG-SHENG 02/03-2429
CHAPLIN, GEORGE 02/03-1182
CHAPMAN, JARROD 02/03-1666
CHAPMAN, K. W. 02/03-1821
CHAPPUIS-FLAMENT, SOPHIE 02/03-0416
CHARBORD, PIERRE 02/03-0444
CHARLAB, ROSANE 02/03-1956
CHARLES-DAMTE, MARJORIE 02/03-1131
CHARLESWORTH, BRIAN 02/03-2610
CHARNAY, PATRICK 02/03-0734
CHARNOV, ERIC L. 02/03-0905
CHARPENTIER, CLAIRE 02/03-1467
CHASE, H. P. 02/03-0783
CHASE, H. PETER 02/03-0169
CHATER, K. F. 02/03-0747
CHATTOPADHYAY, M. K. 02/03-1967
CHAU, T. T. H. 02/03-2031
CHAUHAN, SUBHASH 02/03-1711
CHEANG, MARY 02/03-2340
CHEATER, MARK 02/03-1621
CHEE, G. 02/03-2495
CHEEK, J. E. 02/03-1743
CHELUR, DATTANANDA S. 02/03-2586
CHEN, AMY 02/03-0482
CHEN, BING 02/03-1733
CHEN, CHANG-YU 02/03-0820
CHEN, CHI-LING 02/03-0237
CHEN, FONG-WEN 02/03-1722
CHEN, HAIYAN 02/03-2015
CHEN, HELEN M. 02/03-2342
CHEN, J.-R. 02/03-2271
CHEN, JIANGUO 02/03-0761
CHEN, JIAYUN 02/03-1050
CHEN, JONATHAN 02/03-2342
CHEN, JUN 02/03-1375
CHEN, KEWEI 02/03-0484
CHEN, L. C. 02/03-2495
CHEN, LEI 02/03-2586
CHEN, LISHAN 02/03-1324
CHEN, MING 02/03-2519
CHEN, NIEN-JUNG 02/03-0448
CHEN, SHAOQIONG 02/03-0712
CHEN, YUCHING 02/03-1324
CHENG, CHENG 02/03-2336
CHENG, JUN 02/03-0482
CHENG, LILI 02/03-1117
CHENG, MICHELLE Y. 02/03-0753
CHENG, WEI 02/03-1651
CHENG, YEN-NIEN 02/03-1408
CHENN, ANJEN 02/03-2265
CHEREPANOV, PETER 02/03-0955
CHERQUI, DANIEL 02/03-0190
CHERRY, SIMON R. 02/03-0574
CHESNÉ, PATRICK 02/03-0148
CHEUNG, ALFRED K. 02/03-2358
CHEVRET, SYLVIE 02/03-1452
CHIA, JER-MING 02/03-1666
CHIANG, JOHN C. H. 02/03-0973
CHIAPPE, LUIS M. 02/03-1069
CHIAPPINI, MARGARET S. 02/03-0488
CHIARIELLO, NONA R. 02/03-2496
CHICUREL, MARINA 02/03-0746
CHIEN, F-C. 02/03-0907
CHILCOAT, Y. 02/03-0252
CHILDS, J. 02/03-0556
CHINDO, B. 02/03-0244
CHINTU, CHIFUMBE 02/03-2640
CHIRIKOS, THOMAS N. 02/03-1790
CHITWOOD, RAYMOND A. 02/03-1031
CHIU, SUSAN 02/03-2315
CHIZZOLA, R. 02/03-2149
CHKLOVSKLI, D. 02/03-1961
CHOAT, J. HOWARD 02/03-2494
CHOI, MEHEE 02/03-1952
CHOI, YOON J. 02/03-1674
CHOLER, PHILIPPE 02/03-0702
CHON, BRIAN H. 02/03-1129
CHOPIN, MARIE-CHRISTINE 02/03-0139
CHOSE, GEOFFREY M. 02/03-1646
CHOU, RU-LING. 02/03-1757
CHOW, WING HING 02/03-2651
CHRISTENSEN, DAMARIS 02/03-0176
CHRISTENSEN, DAMARIS 02/03-0548
CHRISTENSEN, DAMARIS 02/03-0819
CHRISTENSEN, DAMARIS 02/03-1366
CHRISTENSEN, DAMARIS 02/03-1793
CHRISTENSEN, DAMARIS 02/03-2647
CHRISTENSEN, DAMARIS 02/03-2661
CHRISTENSEN, HENRIETTE 02/03-1940
CHRISTENSEN, JULIE L. 02/03-1659
CHRISTENSEN, VILLY 02/03-1302
CHRISTENSON, LYNN M. 02/03-0064
CHRISTIANSON, CAROL 02/03-2407
CHRISTIE, PETER 02/03-0166
CHRISTOPHIDES, GEORGE K. 02/03-1689
CHU, HAITAO 02/03-1984
CHU, JAMES W. 02/03-0191
CHUA, NAM-HAI 02/03-0707
CHUEN LAI, KAM 02/03-1105
CHUNG, HENRY 02/03-1416
CHUONG, CHENG-MING 02/03-2293
CHUONG, L. V. 02/03-2031
CHURCHILL, SUSAN 02/03-2000
CHUU, JIUN-JYE 02/03-1340
CHÉLOT, ELISABETH 02/03-2247
CIABATTONI, GIOVANNI 02/03-2338
CIALDELLA, ANA MARÍA 02/03-1342
CICALA, CLAUDIA 02/03-2588
CINES, DOUGLAS B. 02/03-0513
CIPHER, DAISHA J. 02/03-2373
CITROME, LESLIE 02/03-0183
CLANCY, LUKE 02/03-2027
CLAPHAM, PHILLIP J. 02/03-1216
CLARK, ANDREW G. 02/03-1149
CLARK, JAMES S. 02/03-1014
CLARK, JOHN R. 02/03-2457
CLARK, KATHERINE 02/03-1942
CLARK, P. I. 02/03-0778
CLARK, PETER 02/03-0539
CLARK, ROYDEN A. 02/03-1369
CLARKE, BELINDA 02/03-0679
CLARKE, JULIA A. 02/03-2292
CLARKE, KYLEA E. 02/03-1278
CLARKE, RALPH T. 02/03-2474
CLARKE, SEAN F. 02/03-0936
CLARKE, SEAN P. 02/03-2333
CLARKE, TOM 02/03-1691
CLARKSON, PETER 02/03-1719
CLAUDIANOS, CHARLES 02/03-1686
CLAUSE, HEIKE 02/03-0727
CLAUW, DANIEL 02/03-1096
CLAY, CONSTANCE 02/03-1019
CLAYTON, JULIE 02/03-0909
CLAYTON, LYNN 02/03-2447
CLEGG, SONYA M. 02/03-2602
CLELAND, ELSA E. 02/03-2496
CLEMENCEAU, STÉPHANE 02/03-2251
CLIFFORD, ANDREW 02/03-2373
CLOBERT, JEAN 02/03-1236
CLUTTON-BROCK, T. H. 02/03-1277
CLUTTON-BROCK, TIM 02/03-0246
CLUTTON-BROCK, TIM 02/03-0916
CLYDE, WILLIAM C. 02/03-0456
COBB, KRISTIN 02/03-1507
COBB, FREDERICK R. 02/03-2362
COCHRANE, DAVID E. 02/03-0940
COCK, GUILLERMO A. 02/03-0891
COCKELL, CHARLES S. 02/03-2745
COCO, WAYNE 02/03-2260
CODY, GEORGE D. 02/03-0022
COELHO, JOE 02/03-0611
COEN, ENRICO 02/03-0050
COETZEE, MAUREEN 02/03-1954
COGHLAN, ANDY 02/03-1161
COGNATO, ANTHONY I. 02/03-0658
COHEN, BARRY A. 02/03-1293
COHEN, BRUCE E. 02/03-1064
COHEN, CLAUDINE 02/03-0607
COHEN, HAL 02/03-2125

Author Index

COHEN, IVAN 02/03-2251
COHEN, JOHN 02/03-1797
COHEN, JON 02/03-0764
COHEN, JON 02/03-1385
COHEN, M. D. 02/03-2495
COHEN, PATRICIA 02/03-0177
COHEN, PATRICIA 02/03-0864
COHEN, PAUL 02/03-1472
COHEN, AMIKAM 02/03-1658
COHN, JEFFREY 02/03-0617
COHN, JEFFREY F. 02/03-0464
COHN, JEFFREY P. 02/03-0096
COHN, JEFFREY P. 02/03-0992
COLASURDO, CHRISTINE 02/03-0693
COLASURDO, CHRISTINE 02/03-1261
COLASURDO, CHRISTINE 02/03-2191
COLDITZ, GRAHAM 02/03-2098
COLEGRAVE, NICK 02/03-2603
COLEMAN, R. 02/03-1794
COLL, SUSANA 02/03-0779
COLLA, GUISEPPE 02/03-0311
COLLETT, THOMAS S. 02/03-1561
COLLI, G. R. 02/03-1575
COLLIER, E. 02/03-0783
COLLIN, TOVEW 02/03-1380
COLLINS, NICOLE 02/03-1696
COLLINS, SCOTT L. 02/03-2531
COLLINS, STUART 02/03-2632
COLMAN, T. 02/03-2656
COMERCI, JOHN T. 02/03-1800
COMIN-ANDUIX, BEGOÑA 02/03-0730
COMPTON, DUANE A. 02/03-1357
COMRIE, A. 02/03-2656
CONARELLO, STACEY L. 02/03-0207
CONAWAY, JOAN WELIKY 02/03-0408
CONAWAY, RONALD C. 02/03-0408
CONCAR, DAVID 02/03-0844
CONEJO-GARCIA, JOSE R. 02/03-2613
CONLAN, ROBERTA 02/03-1524
CONNER, JEFFREY K. 02/03-2213
CONNER, JEFFREY K. 02/03-2241
CONNER, WILLIAM H. 02/03-0070
CONNER, WILLIAM H. 02/03-0071
CONNON, STEPHANIE A. 02/03-2498
CONOVER, ADELE 02/03-0937
CONROW, JOAN 02/03-2413
CONSTANS, AILEEN 02/03-1750
CONSTANS, AILEEN 02/03-2405
CONVEY, PETER 02/03-0380
CONWAY, JOHN R. 02/03-1345
COOK, C. F. 02/03-0806
COOKE, IAN M. 02/03-0402
COOLEY, JOHN R. 02/03-2487
COOMBS, LAURA P. 02/03-1439
COOPER, JOSHUA M. 02/03-1109
COOPER, MELANIE 02/03-0720
COOPER, RICHARD 02/03-0506
COOPER, STEVE J. B. 02/03-1589
COOPS, H. 02/03-0699
COPELAND, WILLIAM C. 02/03-1391
CORCES, VICTOR G. 02/03-1921
CORD, BRANDEN J. 02/03-1778
CORDEÑO-TÁRRAGA, A.-M. 02/03-0747
CORDEY, HUW 02/03-0625
COREY, MARY 02/03-0197
CORIA, RODOLFO A. 02/03-1069
CORLEY, LAURA S. 02/03-2599
CORNES, CLEON 02/03-0239
CORRAO, GIOVANNI 02/03-0192
CORRENTI, JASON 02/03-0450
CORRIGAN, CHRISTOPHER J. 02/03-2360
CORSET, VERONIQUE 02/03-1128
CORSOLINI, SIMONETTA 02/03-0976
CORSOLINI, SIMONETTA 02/03-1021
COSGROVE, PETER J. 02/03-2536
COSTA, RODOLFO 02/03-2484
COUCH, ROBERT B. 02/03-0799
COUNTER, CHRISTOPHER M. 02/03-0712
COUNTER, S. ALLEN 02/03-0218
COUPER, DAVID J. 02/03-1099
COURGNAUD, VALERIE 02/03-0469
COURY, DANIEL 02/03-0868
COUSSENS, LISA M. 02/03-0441
COUÉ, MARTINE 02/03-1928
COUZIN, JENNIFER 02/03-1442
COUZIN, JENNIFER 02/03-2129
COWEY, ALAN 02/03-2416
COWIE, C. 02/03-0783
COWMAN, ALAN F. 02/03-1687
COX, ANDREA 02/03-1436
COX, BRIAN 02/03-1450
COX, JONATHAN 02/03-0062
COX, NANCY J. 02/03-1167
COX, NANCY J. 02/03-2633
COX, T. S. 02/03-0954
COXSON, PAMELA G. 02/03-0782
CRABB, BRENDAN S. 02/03-1687
CRACKOWER, MICHAEL A. 02/03-1157
CRACRAFT, JOEL 02/03-0995
CRADDOCK BURKS, KATHY 02/03-0390
CRAIB, KEVIN J. P. 02/03-0508
CRAIG, MICHAEL D. 02/03-2194
CRANEY, JAMES L. 02/03-0461
CRANSHAW, CHELSEA L. 02/03-0075
CRAVES, JULIE 02/03-2163
CRAWFORD, DOUGLAS K. 02/03-2267
CREAGER, MARK A. 02/03-0172
CREMER, SYLVIA 02/03-2165
CREMER, SYLVIA 02/03-2486
CRETE, MICHEL 02/03-0654
CRIM, JOE W. 02/03-1685
CRISANTI, ANDREA 02/03-1954
CRIST, MICHAEL 02/03-2260
CRITCHLEY, HUGO D. 02/03-1085
CROPP, C. BRUCE 02/03-0504
CROUCHER, PETER J. P. 02/03-0420
CRUCETTI, J. 02/03-0836
CRUICKSHANK, J. KENNEDY 02/03-0780
CRUICKSHANKS, KAREN J. 02/03-1981
CRUMPACKER, DAVID W. 02/03-1329
CRUSE, KAREN LYNN 02/03-2723
CRUTCHER, JAMES M. 02/03-2003
CRUZ, JOHN 02/03-0808
CSETE, MARIE E. 02/03-0127
CÔTÉ, HÉLÈNE C. F. 02/03-0508
CUI, YOUYHONG 02/03-0146
CULLER, STEVEN 02/03-1984
CULNANE, MARY 02/03-1156
CUMMINGS, DAVID E. 02/03-0538
CUMMINGS, KEVIN S. 02/03-0002
CUMMINS, CAROLE 02/03-2025
CUNNINGHAM, ANTHONY L. 02/03-2365
CUNNINGHAM, BRADLEY M. 02/03-1015
CUPELL, LYNDA G. 02/03-1469
CUROTTO DE LAFAILLE, MARIA A. 02/03-0206
CURTI, SUELY P. 02/03-1443
CUSTOVIC, ADNAN 02/03-0536
CUTHILL, INNES C. 02/03-1532
CUTLER, R. B. 02/03-2008
CUZICK, J. 02/03-0806
CUZICK, J. 02/03-2620
CYSARZ, DIRK 02/03-2359
CYTOWIC, RICHARD E. 02/03-2735
CZAPLEWSKI, NICHOLAS J. 02/03-1075
CZECH, BRIAN 02/03-2412
CZOBOR, PAL 02/03-0183
DABORN, P. J. 02/03-1970
DA FONSECA, GUSTAVO A. B. 02/03-0972
DAFNE STUDY GROUP 02/03-1785
DAGANI, RON 02/03-1505
D'AGNESE, JOSEPH 02/03-0005
D'AGNESE, JOSEPH 02/03-0760
DAHL, PATRICK R. 02/03-2331
DAHLHOFF, ELIZABETH P. 02/03-2193
DAHLOF, B. 02/03-1414
DAILY, GRETCHEN C. 02/03-0897
DAISY, BRYN 02/03-1914
DAJEE, MAYA 02/03-1729
DALE, PHILIP J. 02/03-0679
DALEBOUT, MEREL 02/03-1851
D'ALESSIO, AMELIA 02/03-1731
DALEY, KYLLE M. 02/03-1566
DALEY, KYLLE M. 02/03-2155
DALHUISEN, JASPER M. 02/03-1905
DALTON, LOUISA 02/03-1215
DALTON, LOUISA 02/03-2102
DAMASIO, ANTONIO R. 02/03-1516
D'AMICO, FRANK 02/03-1494
DANA, ALI 02/03-1955
DANACEAU, MERRY A. 02/03-2357
DANCHIN, ETIENNE 02/03-1236
DANDEKAR, A. M. 02/03-0345
DANESH, JOHN 02/03-0273
DANIELL, HENRY 02/03-0649
DANIELS, KARLA 02/03-1661
DARCY, ALYSA J. 02/03-2476
DARELID, JOHAN 02/03-1078
DARKE, RICK 02/03-1220
DARROCH, JACQUELINE E. 02/03-2094
DAS, MALAY 02/03-2480
DA SILVA, JOSÉ MARIA CARDOSA 02/03-0097
DASSEY, DAVID E. 02/03-0829
DATTA, SIRAJ 02/03-2480
DAUGHERTY, CHARLES H. 02/03-1580
D'AVANZO, N. J. 02/03-0566
DAVI, GIOVANNI 02/03-2338
DAVIDSON, CARLOS 02/03-2218
DAVIDSON, DEBORAH 02/03-2514
DAVIDSON, ERIC H. 02/03-0128
DAVIDSON, IRWIN 02/03-1936
DAVIDSON, JONATHAN R. T. 02/03-1170
DAVIES, R. JUSTIN 02/03-0773
DAVIS, BRENT S. 02/03-0504
DAVIS, DONALD D. 02/03-1337
DAVIS, KELLY J. 02/03-0478
DAVIS, LEE 02/03-2538
DAVIS, M. WAYNE 02/03-2166
DAVIS, MARK D. P. 02/03-2331
DAVIS, MARK M. 02/03-1947
DAVIS, ROGER B. 02/03-1788
DAVISS, BENNETT 02/03-0277
DAWLEY, ROBERT M. 02/03-0615
DAWRA, R. K. 02/03-2465
DAWSON, GARY 02/03-2509
DAXBOECK, FLORIAN 02/03-1718
DAY, JOHN W., JR. 02/03-0070
DE ACETIS, MARIKA 02/03-2248
DEANGELIS, DONALD L. 02/03-0102
DE ATAURI, PEDRO 02/03-0730
DEBAY, DAMIEN 02/03-0722
DE BIANCHI, A. G. 02/03-1576
DEBNATH, JAYANTA 02/03-1696
DE BOER, ANGELA G. E. M. 02/03-2301
DE BOER, JAN 02/03-0415
DE BONO, MARIO 02/03-2166
DEBUS, LUTZ 02/03-1225
DE CAEN, ALLAN 02/03-2323
DECANDIDO, ROBERT 02/03-2162
DECKER, JOANNE 02/03-1377
DECKER, MARY BETH 02/03-0667
DECKER, JULIE M. 02/03-0134
DEECKE, VOLKER B. 02/03-2174
DEERINCK, THOMAS J. 02/03-0145
DEERING, CAMILLE 02/03-1966
DE GANS, JAN 02/03-2334
DEGEN, A. ALLAN 02/03-1579
DEGNAN, SANDIE M. 02/03-2602
DEGOS, LAURENT 02/03-1126

Author Index

DE GOUVELLO, AMAURY 02/03-1452
DEGRAVE, WIM M. 02/03-1060
DE GREGORIO, ENNIO 02/03-1695
DE GROOT, HENRI L. F. 02/03-1905
DEGRYSE, FIEN 02/03-1898
DEGUANG, HE 02/03-1417
DE HAAN, ANITA A. 02/03-2520
DE HAAN, MICHELLE 02/03-0418
DEHAENE, STANISLAS 02/03-2578
DEHAENE-LAMBERTZ, GHISLAINE 02/03-2578
DEITINGHOFF, LUTZ 02/03-1669
DE JAEGERE, FLORENCE 02/03-1736
DEJOHN, CHARLES 02/03-0811
DE JONG, VIANNEY 02/03-0605
DEKEL, BENJAMIN 02/03-2376
DEKROM, MARC C. T. F. M. 02/03-1744
DE LABRASSINNE, MICHEL 02/03-1741
DELAHUNT, BRETT 02/03-1450
DELANNOY, CARLOS A. 02/03-1250
DELAYE, CHRISTELLE 02/03-1868
DE LEEUW, PETER W. 02/03-1755
DE LEON, CARLOS F. MENDES 02/03-0238
DELESALLE, VERONIQUE 02/03-2478
DEL GUIDICE, GUISEPPE 02/03-2350
DE LIPTHAY, JULIA R. 02/03-1317
DELLAGOSTIN, ODIR A. 02/03-1060
DELLASALA, DOMINICK A. 02/03-0993
DELLIS, OLIVIER 02/03-2036
DELORME, MICHAEL P. 02/03-2371
DEL PUNTA, KARINA 02/03-1657
DELUCA, THOMAS H. 02/03-1889
DELURGIO, DAVID B. 02/03-1115
DE MARTYNOFF, GUY 02/03-1656
DE MEEUS, THIERRY 02/03-1868
DE MENDOÇA-LIMA, LEILA 02/03-1060
DEMETRI, GEORGE D. 02/03-1126
DEMOPOULOS, LAURA A. 02/03-2352
DEMUTH, JEFFERY 02/03-0081
DENEEN, SALLY 02/03-0296
DENEEN, SALLY 02/03-0398
DENG, RU WEN 02/03-1599
DENHAM, SILVIA S. 02/03-1343
DENNETT, ZACHARY K. 02/03-2733
DENNIS, D. 02/03-0173
DENNIS, JAMES E. 02/03-0444
DENNY, CLARK 02/03-2367
DE QUEIROZ, ALAN 02/03-2289
DERENZO, AMALIA 02/03-0192
DERMITZAKIS, EMMANOUIL T. 02/03-2253
DE ROY, TUI 02/03-0310
DE ROY, TUI 02/03-0319
DERR, MARK 02/03-0986
DERR, MARK 02/03-1612
DERRICK, STEVEN 02/03-1733
DE SANTIS, FEDERICA 02/03-2344
DESCHAMPS, MICHELE 02/03-1780
DE SILVESTRI, S. 02/03-2564
DESMERGER, CHRISTOPHE 02/03-0652
DE SOUSA, ELVIRA 02/03-1751
DE SOUZA, MARCELO PEREIRA 02/03-0085
DE SOUZA CAROCI, A. 02/03-1576
DESSER, SHERWIN S. 02/03-0656
DE TONNANCOUR, JACQUES 02/03-0609
DETTLING, ANDREA C. 02/03-1209
DEVEREUX, R. B. 02/03-1414
DEVET, HENRICA C. W. 02/03-1744
DEVITO, JOSEPH A. 02/03-0429
DE VOGEL, STEFAN 02/03-1796
DEVORE, SHERYL 02/03-0618
DEVRIES, DENNIS R. 02/03-2493
DEW, MARY AMANDA 02/03-0239
DEWAILLY, ERIC 02/03-0219
DEWEERDT, SARAH 02/03-0594
DE WET, NEIL 02/03-1746
DE WIT, JAN 02/03-0415
DHANASEKARAN, SARAVANA M. 02/03-1648
DHAWAN, VIJAY 02/03-0486
DIABETES PREVENTION PROGRAM RESEARCH GROUP, 02/03-0186
DIAMANTOPOULOS, EMMANUEL J. 02/03-2655
DIAMOND, ANTONY W. 02/03-0073
DIAMOND, JARED 02/03-1303
DIAMOND, JARED M. 02/03-1811
DIAS FRANCESCONI, ANA HELENA 02/03-2151
DIAZ-ARRASTIA, RAMON 02/03-1106
DIBATTISTE, PETER M. 02/03-2352
DICATO, MARIO 02/03-1126
DICKEY, CHANDLEE C. 02/03-1768
DICKSON, BARRY J. 02/03-2580
DICKSON-TETTEH, KIM 02/03-1466
DICTUS, WIM J. A. G. 02/03-1394
DIDORENKO, SVETLANA 02/03-1966
DIDYK, B. M. 02/03-2526
DIECKGRAEFE, BRIAN K. 02/03-2326
DIERKER, LISA C. 02/03-0832
DIETZ, HARRY C. 02/03-0433
DILCHER, DAVID L. 02/03-1067
DILLIN, ANDREW 02/03-2267
DILLIN, ANDREW 02/03-2565
DILWORTH, STEPHEN 02/03-0773
DIMAS, ALEXIOS P. 02/03-1449
DINARDO, ANNE W. 02/03-1475
DING, YE 02/03-2339
DINGUS, LOWELL 02/03-1069
DIOUM, ELHADJI M. 02/03-2561
DIPPOLD, L. 02/03-1179
DITLEA, STEVE 02/03-0876
DI TOMASO, EMMANUELLE 02/03-0465
DITTEL, ANA I. 02/03-1846
DIVIES, CHARLES 02/03-0729
DIXON, JACK E. 02/03-0955
DIXON, PHILIP M. 02/03-1632
DO, DAT 02/03-0225
DOAN, CHUONG 02/03-0412
DOAN, CHUONG 02/03-1043
DOBB, EDWIN 02/03-0153
DOBBERSTEIN, BERNHARD 02/03-1667
DOBBIE, RICHARD 02/03-0527
DOCKERY, DOUGLAS W. 02/03-2027
DOCKRELL, DAVID H. 02/03-0204
DODSON, RONALD F. 02/03-1473
DOERNBERG, NANCY 02/03-2351
DOGAN, A. SEMIH 02/03-1433
DOHAN, F. CURTIS, JR. 02/03-0480
DOHN, FAITH-ANNE 02/03-2353
DOIG, CHRISTOPHER JAMES 02/03-2037
DOKAL, INDERJEET 02/03-1100
DOKMETAS, ILYAS 02/03-1717
DOLAN, LORI A. 02/03-2659
DOLDER, H. 02/03-1842
DOLE, JOHN M. 02/03-0047
DOLEZALOVA, PAVLA 02/03-2025
DOLGANOV, GREGORY M. 02/03-1420
DOLIGEZ, BLANDINE 02/03-1236
DOLL, R. 02/03-0823
DOLLAR, TOM 02/03-0659
DOLLAR, TOM 02/03-1321
DOMANSKI, MICHAEL 02/03-1132
DOMINGUEZ, PATRICIO 02/03-0733
DOMINY, NATHANIEL J. 02/03-1024
DOMOTO, HIDEHARU 02/03-0417
DONALDSON, CAM 02/03-2037
DONALDSON, JOHN 02/03-1287
DONDELINGER, ROBERT F. 02/03-1455
DONEY, S. C. 02/03-0689
DONLY, KEVIN 02/03-1479
DONNELLY, R. J. 02/03-0778
DONOGHUE, JOHN P. 02/03-0150
DOOLITTLE, RUSSELL F. 02/03-1694
DORAN, SIMON 02/03-1839
DORFMAN, ERIC 02/03-0962
DORFMAN, JEFFREY R. 02/03-2284
DORFMAN, JOHN 02/03-0454
DORIAN, PAUL 02/03-0506
DOSHI, RISHI R. 02/03-2082
DOSSY, LARRY 02/03-1200
DOUEK, DANIEL C. 02/03-0487
DOUGLAS, STEPHEN A. 02/03-1454
DOVE, ALAN 02/03-0812
DOWLING, CLAUDIA GLENN 02/03-0647
DOWSE, HAROLD B. 02/03-2576
DOYLE, JOHN C. 02/03-0127
DOYLE, MARTIN W. 02/03-0394
DOYLE, MICHAEL L. 02/03-2588
DOYON-REALE, NICOLE 02/03-2371
DRABKIN, P. 02/03-0836
DRAKATOS, P. A. 02/03-2232
DRAKE, M. A. 02/03-0287
DRAKOS, ELIAS 02/03-1113
DRAVID, G. 02/03-0108
DRAYSON, MARK T. 02/03-2623
DREIFUS, CLAUDIA 02/03-2110
DRENTH, THIJS 02/03-2299
DREVES, ANNE-METTE 02/03-1762
DREW, LISA W. 02/03-0307
DREW, LISA W. 02/03-0322
DREWES, ROBERT C. 02/03-0352
DRISCOL, T. B. 02/03-1474
DRISCOLL, CHARLES T. 02/03-0351
DRISCOLL, CHARLES T. 02/03-1013
DRISCOLL, CHARLES T. 02/03-1023
DRISCOLL, MONICA 02/03-2261
DRIVER, CYNTHIA 02/03-0473
DRUJAN, DOREEN 02/03-0428
DRURY, PAUL 02/03-2738
DU, LINA 02/03-1375
DU, WEI 02/03-0167
DUAGIRDAS, JOHN T. 02/03-2358
DUBNOV, GAF 02/03-2385
DUBREUIL, J. DANIEL 02/03-2350
DU CAILAR, GUILHEM 02/03-0545
DUCHER, MICHEL 02/03-0815
DU CLOS, TERRY W. 02/03-0122
DUDAI, NATIV 02/03-2150
DUDARONEK, JUSTYNA M. 02/03-1943
DUDLEY, JOSEPH P. 02/03-0884
DUDLEY, MARK E. 02/03-2309
DUENWALD, MARY 02/03-0826
DUENWALD, MARY 02/03-1497
DUFAULT, ROBERT J. 02/03-0966
DUFRESNE, CRAIG R. 02/03-2302
DUGATKIN, LEE 02/03-0590
DUGATKIN, LEE ALAN 02/03-1517
DUGATKIN, LEE ALAN 02/03-2483
DUNCAN, BREAN W. 02/03-1024
DUNCAN, GARY H. 02/03-1095
DUNDR, MIROSLAV 02/03-2594
DUNGER, DAVID B. 02/03-0780
DUNLAP, JAY C. 02/03-1032
DUNN, ANDREW K. 02/03-0133
DUNN, JAMES R. 02/03-2370
DUNSTAN, HANNAH 02/03-2259
DUPLAIN, HERVÉ 02/03-0540
DUPNIK, K. M. 02/03-1743
DUPONT, WILLIAM D. 02/03-2629
DURAIRAJ, LAKSHMI 02/03-1131
DURAK, ILKER 02/03-0563
DUSCHA, BRIAN D. 02/03-2369
DUSHECK, JENNIE 02/03-1410
DUSSART, ESTEBAN 02/03-2137
DUTIL, ELISABETH 02/03-1495
DU TOIT, JOHAN 02/03-0923
DUYK, GEOFFREY 02/03-0140
DVORÁKOVÁ, KATERINA 02/03-1238
DY, GRACE K. 02/03-2020
DYBAS, CHERYL LYN 02/03-0668
DYE, CHRISTOPHER 02/03-0511
DZYUBAN, A. N. 02/03-0077

Author Index

EASTMAN, CATHY 02/03-2523
EATON, JAMES M. 02/03-1251
EBERT, UTE 02/03-0655
EBINGHAUS, RALF 02/03-2527
ECHEVERRI, KAREN 02/03-2573
ECKARDT, LARS 02/03-2029
ECKARDT, LARS HENNING 02/03-2273
EDELENBOS, M. 02/03-2456
EDERY, ISAAC 02/03-2587
EDMOND, I. 02/03-0244
EDWARDS, ADRIAN 02/03-0774
EDWARDS, JOHN 02/03-1296
EDWARDS, R. 02/03-0806
EDWARDS, R. 02/03-2620
EDWARDS, RICHARD T. 02/03-1585
EDWARDS, ROB 02/03-1335
EFFLER, STEVEN W. 02/03-2207
EGAN, TIMOTHY 02/03-0680
EGELAND, LEANNE M. 02/03-1913
EGLI, MARC 02/03-0540
EGOROV, ALEXEI V. 02/03-2246
EGUIARTE, LUIS E. 02/03-1071
EHNBOM, SOPHIE 02/03-2188
EHRENSHAFT, MARILYN 02/03-0927
EHRHART, LWELLELYN M. 02/03-0081
EHRINGHAUS, SUSAN 02/03-2687
EHRLICH, PAUL R. 02/03-0683
EHRLICH, S. DUSKO 02/03-0139
EICHELBERGER, JOHN 02/03-0080
EID, SHERRINE 02/03-0555
EIDSON, MILLICENT 02/03-1789
EINAX, JÜRGEN W. 02/03-2527
EISEN, JANE L. 02/03-0184
EISENREICH, S. J. 02/03-2495
EISNER, M. 02/03-0034
EISNER, T. 02/03-0034
EISNER, THOMAS 02/03-1847
EISNER, THOMAS 02/03-2152
EKELUND, FLEMMING 02/03-0975
EKNOYAN, GARABED 02/03-2358
EKSTROM, MORTEN 02/03-0181
ELAHI, DARIUSH 02/03-1210
ELALDI, NAZIF 02/03-1717
ELBOURNE, D. 02/03-1995
ELBROCH, MARK 02/03-2453
ELDERFIELD, HENRY 02/03-1318
ELDRIDGE, MARK 02/03-2185
ELIASSON, INGVAR 02/03-0196
ELIASZIW, M. 02/03-2628
ELIOT, JOHN L. 02/03-0640
ELLIOTT, C. GREGORY 02/03-2000
ELLIOTT, MICHAEL D. 02/03-2654
ELLIS, MICHAEL 02/03-2618
ELLIS, NORANNE 02/03-2536
ELLIS, S. 02/03-1680
ELLISON, AARON M. 02/03-1527
ELLISON, KATHERINE 02/03-0897
ELLISON, KATHERINE 02/03-2111
ELOWITZ, MICHAEL B. 02/03-1378
ELWYN, GLYN 02/03-0774
EMERY, SHARON 02/03-1999
ENARD, WOLFGANG 02/03-1374
ENCELL, LANCE 02/03-2260
ENCHA-RAZAVI, FÉRECHTÉ 02/03-2278
ENDRIZZI, MATTHEW G. 02/03-2550
ENGBERT, FLORIAN 02/03-1692
ENGELHART, MARIANNE J. 02/03-1158
ENGELS, FRIEDERICKE H. 02/03-0130
ENGEN, STEINAR 02/03-0378
ENGER, ELDON D. 02/03-1296
ENGLISH, NEIL 02/03-0291
ENGSTRAND, LARS 02/03-1090
ENLOE, CHARLES 02/03-1641
ENQUIST, BRIAN J. 02/03-1629
ENTWISLE, TIM 02/03-1852
ENTWISTLE, ABIGAIL 02/03-2234
ENYEDY, KAREN 02/03-0393
EPPINGA, JANE 02/03-0970
EPSTEIN, S. S. 02/03-0947
EQUI, A. 02/03-2308
ER, KENNETH B. H. 02/03-1886
ERANDAC, MEMNUNE 02/03-1717
ERDJUMENT-BROMAGE, HEDIYE 02/03-1937
ERDMANN, MARK 02/03-1004
EREL, YIGAL 02/03-1022
ERICKSON, J. DAVID 02/03-2017
ERICKSON, LEANNA 02/03-1143
ERIKSSEN, JAN 02/03-2034
ERIKSSON, BENGT I. 02/03-0777
ERKINJUNTTI, TIMO 02/03-0802
ERKNER, ALFRUN 02/03-1697
ERNST, M. O. 02/03-2595
ERNSTROM, GLEN G. 02/03-2586
ERSBØLL, ANNETTE K. 02/03-1762
ESCALANTE, JOSHUA 02/03-1294
ESCH, TOBIAS 02/03-1191
ESCUTENAIRE, SOPHIE 02/03-1736
ESHBAUGH, W. HARDY 02/03-0890
ESIASHVILI, NATIA 02/03-1458
ESIRI, MARGARET M. 02/03-0489
ESPELTA, JOSEP MARIA 02/03-0373
ESPINAL, MACROS A. 02/03-0511
ESPINOZA-DELGADO, IGOR 02/03-1423
ESPOSITO, SUSANNA 02/03-0472
ESTABROOK, BARRY 02/03-0001
ESTABROOK, BARRY 02/03-0051
ESTELLE, MARK 02/03-1678
ESTOUP, ARNAUD 02/03-2602
ETO, TOMONORI 02/03-1042
ETZEL, RUTH A. 02/03-0213
EVA, HUGH D. 02/03-1306
EVANS, ARTHUR T. 02/03-1131
EVANS, ARTHUR V. 02/03-1878
EVANS, ARTHUR V. 02/03-2469
EVANS, CRYSTAL 02/03-1368
EVANS, DONALD 02/03-0719
EVANS, H. J. 02/03-1474
EVANS, JOHN S. 02/03-0363
EVES, HEATHER 02/03-0366
EWY, LEONARD 02/03-2161
EXPERT, DOMINIQUE 02/03-0039
EYLER, AMY A. 02/03-2083
EZRA, DAVID 02/03-1914
EZZEL, CAROL 02/03-1125
EZZELL, CAROL 02/03-2705
FABER, JOHN F. 02/03-0858
FABER, KOEN 02/03-1617
FABER, LIEN 02/03-1617
FABIANI, ELISABETTA 02/03-0192
FABIEN, LIAMBI 02/03-1128
FACTEAU, SUZANNE 02/03-0485
FADOOL, JAMES M. 02/03-0615
FAHMY, GEHAN H. 02/03-1279
FAHNESTOCK, J. T. 02/03-0681
FAILI, AHMAD 02/03-2262
FAIRBANK, JOHN A. 02/03-1170
FAIRBANKS, W. SUE 02/03-1909
FAIRBROTHER, WILLIAM G. 02/03-1370
FAIRBURN, CHRISTOPHER G. 02/03-2353
FAIRFIELD, KAREN M. 02/03-1483
FAIRLIE, W. DOUGLAS 02/03-0817
FAJADET, JEAN 02/03-0541
FALANDYSZ, JERZY 02/03-1021
FALCO, ANGELA 02/03-2338
FALLON, DAVID 02/03-0072
FALOIA, EMANUELA 02/03-1124
FALTA, PATRICIA 02/03-1495
FANG, MIN 02/03-1732
FANG, RAYMOND 02/03-1780
FANTZ, P. R. 02/03-1864
FARFANO, HEBEW M. VANEGAS 02/03-2281
FARINARO, EDUARDO 02/03-1084
FARKAS, KATHLEEN 02/03-0840
FARMER, J. W. 02/03-1322
FARNSWORTH, ELIZABETH 02/03-2502
FARNSWORTH, ELIZABETH J. 02/03-1527
FARRIS, CARLA 02/03-1189
FAUVEL, JEAN PIERRE 02/03-0815
FAVA, MAURIZIO 02/03-2354
FAVRET, COLIN 02/03-1638
FAY, DAVID S. 02/03-0125
FAY, JUSTIN C. 02/03-0162
FAY, PHILIP A. 02/03-2531
FAYERS, P. M. 02/03-0778
FAZEL, SEENA 02/03-0273
FEAGAN, BRIAN G. 02/03-1119
FEAVERS, IAN M. 02/03-1437
FEBO, I. 02/03-2646
FEE, MICHALE S. 02/03-1534
FEELY, JOY 02/03-0549
FEELY, RICHARD 02/03-1616
FEIGAL, ROBERT J. 02/03-2087
FEIL, E. 02/03-1970
FEINMAN, GARY M. 02/03-1285
FELDER, ROBIN A. 02/03-1389
FELDMAN, MARCUS W. 02/03-1305
FELDON, JORAM 02/03-1209
FELLOWS, J. L. 02/03-1165
FELLOWS, MATTHEW R. 02/03-0150
FELTON, MICHAEL J. 02/03-0275
FENG, CARL G. 02/03-2589
FENG, LUXIN 02/03-0440
FENG, QI 02/03-2275
FERBER, DAN 02/03-1440
FERGUSON, T. BRUCE, JR. 02/03-1439
FERNÁNDEZ, M. 02/03-1911
FERNANDEZ, PAULA C. 02/03-1935
FERNANDEZ-JURICIC, ESTEBAN 02/03-2214
FERNANDO, L. N. 02/03-0577
FERRARA, ASSIAMIRA 02/03-0170
FERRING, REID 02/03-1398
FERRON, LILIANE 02/03-0558
FERRONE, SOLDANO 02/03-0202
FERY, RICHARD L. 02/03-1610
FESKANISH, DIANE 02/03-2098
FESKENS, EDITH J. M. 02/03-2325
FEUN, LYNN G. 02/03-0168
FIDLER, ISAIAH J. 02/03-0462
FIDOCK, DAVID A. 02/03-1577
FIELD, JUDITH 02/03-0677
FIELD, LINDA 02/03-1613
FIENBERG, ALLEN A. 02/03-1367
FIERENS, SEBASTIAN 02/03-1771
FIERLBECK, GERHARD 02/03-2303
FIGLEY, WILLIAM 02/03-1007
FIGUEIREDO, CRISTINA A. 02/03-1443
FIHN, STEPHAN D. 02/03-0529
FILIZ, FERDA 02/03-1774
FILMORE, DAVID 02/03-0710
FIMIA, GIAN MARIA 02/03-2562
FINGLETON, BARBARA 02/03-0441
FINKELSTEIN, CARLA V. 02/03-1929
FINKELSTEIN, SYDNEY D. 02/03-0118
FINN, JOHN T. 02/03-0405
FISCH, GENE 02/03-0226
FISCH, GILBERTO 02/03-0086
FISCHBECK, KENNETH H. 02/03-1098
FISCHER, NIELS 02/03-2568
FISCHER, PAUL 02/03-2026
FISCHER, RUDOLF-JOSEF 02/03-2029
FISCHMEYER, PAMELA A. 02/03-0433
FISHBAIN, DAVID A. 02/03-2008
FISHER, ELLIOTT S. 02/03-0846
FISHER, SIMON E. 02/03-1374
FISHER, WESTBY G. 02/03-1115
FISK, H. J. 02/03-0345
FITZGERALD, DANIEL W. 02/03-2033
FITZGERALD, SUSAN 02/03-0522

Author Index

FITZGERALD, SUSAN 02/03-0842
FITZGERALD, SUSAN 02/03-1155
FITZGERALD, SUSAN 02/03-1163
FITZGERALD, SUSAN 02/03-2021
FITZGERALD, SUSAN 02/03-2379
FITZGIBBON, EDMOND 02/03-2302
FITZPATRICK, ANNETTE L. 02/03-1413
FJELDSÅ, JON 02/03-1272
FLAM, FAYE 02/03-0708
FLAM, FAYE 02/03-0266
FLAM, FAYE 02/03-0292
FLAM, FAYE 02/03-0514
FLAM, FAYE 02/03-1194
FLAM, FAYE 02/03-2156
FLANNERY, TIM 02/03-1555
FLATTER, ERIC 02/03-2262
FLEGAL, KATHERINE M. 02/03-1781
FLEISCHER, ROBERT C. 02/03-0165
FLETCHER, ROBERT H. 02/03-1483
FLEURY-OLELA, FABIENNE 02/03-1346
FLOOD, JENNIFER 02/03-2327
FLOOD, SUE 02/03-2177
FLOYD, SANDRA K. 02/03-2289
FOCARDI, SILVANO 02/03-0976
FOCARDI, SYLVIA 02/03-1021
FODDE, RICCARDO 02/03-2317
FOEHLICH, ALLAN C. 02/03-1032
FOGARTY, MIGNON 02/03-1775
FOGEL, MARILYN L. 02/03-0022
FOLEY, CHARLES 02/03-0620
FOLGER, SUZANNE G. 02/03-1160
FONTAINE, KEVIN R. 02/03-2393
FONTENO, WILLIAM C. 02/03-0968
FONTES, ELIANA M. G. 02/03-0679
FOORMAN, BARBARA R. 02/03-0289
FOOTE, MICHAEL 02/03-0457
FORBES, ERIKA E. 02/03-0464
FORBES, J. 02/03-2620
FORBES, SCOTT 02/03-0245
FORBIS, TARA A. 02/03-2289
FORCET, CHRISTELLE 02/03-1128
FORCHHAMMER, MADS C. 02/03-2223
FORD, JENNIFER 02/03-1201
FORD, JOHN K. B. 02/03-2174
FORMAN, ADRIENNE 02/03-2688
FORMAN, HOWARD P. 02/03-2004
FORSBERG, JEAN 02/03-2003
FORSGREN, MARIANNE 02/03-1092
FORSTNER, M. R. 02/03-0159
FOSTER, DAVID 02/03-2516
FOURNIER, LAYSON 02/03-1379
FOWLER, ROBERT 02/03-2407
FOX, A. J. 02/03-2628
FOX, A. NICOLE 02/03-1953
FOX, ANTHONY W. 02/03-2090
FOX, DOUGLAS 02/03-1265
FOX, DOUGLAS 02/03-1502
FOX, ELIZABETH A. 02/03-0663
FOX, JEREMY W. 02/03-0103
FOX, NATHAN A. 02/03-0464
FRACKOWIAK, RICHARD S. J. 02/03-1085
FRANCK, PIERRE 02/03-1278
FRANCOEUR, ANDRÉ 02/03-0374
FRANK, LISA 02/03-2730
FRANK, STEVEN A. 02/03-0610
FRANKLIN, CRAIG 02/03-2145
FRANKLIN, JERRY F. 02/03-0911
FRANKLIN, RODNEY C. G. 02/03-2307
FRANÇOIS, BRUNO 02/03-1467
FRANSSON, SVEN-GORAN 02/03-2660
FRAPPIER, AMY 02/03-2501
FRAYO, R. SCOTT 02/03-0538
FREDRIK, LARSSON 02/03-1945
FREEDMAN, DAVID J. 02/03-1351
FREEMAN, ALEX 02/03-0773
FREEMAN, ROSS 02/03-0357
FREEMAN, ROSS 02/03-2509
FREEMANTLE, MICHAEL 02/03-2430
FREILE, JUAN F. 02/03-1273
FREINKEL, SUSAN 02/03-0896
FREINKEL, SUSAN 02/03-1593
FREMSTAD, HEGE 02/03-1761
FRENCH, DONALD 02/03-2408
FREY, SHARON E. 02/03-0799
FREY, SHARON E. 02/03-0808
FREY, TERYL K. 02/03-0216
FREYMUELLER, JEFF 02/03-0080
FRIED, MICHAEL W. 02/03-2035
FRIED, SHELLEY I. 02/03-2282
FRIEDEN, THOMAS R. 02/03-2332
FRIEDERICI, PETER 02/03-0321
FRIEDMAN, SCOTT L. 02/03-1447
FRIEDRICH, M. J. 02/03-1134
FRIEND, DANIEL S. 02/03-1424
FRISCH, ROSE E. 02/03-1217
FRISCHMEYER, PAMELA A. 02/03-0434
FRITTS, THOMAS H. 02/03-2482
FRODGE, JONATHAN 02/03-2534
FROELICHER, VICTOR 02/03-0225
FROSCH, MATTHIAS 02/03-0727
FROST, MARTIN D. 02/03-2157
FRUTON, JOSEPH S. 02/03-1052
FRY, BRYAN GRIEG 02/03-2468
FRYDEN, ARIL 02/03-1078
FÄNDRICH, FRED 02/03-0135
FU, GANG 02/03-2275
FUCHS, GEORGE J. 02/03-1146
FUCHS, TANJA 02/03-0009
FUENTES, JOSE D. 02/03-0086
FUGGANTI, ALESSANDRO 02/03-0719
FUJII, AKIHIKO 02/03-1118
FUJII, W. 02/03-1818
FUJIMOTO, KASUMI 02/03-1946
FUKS, ANNA B. 02/03-2088
FUKUDA, KEIJI 02/03-1167
FUKUMOTO, SEIJI 02/03-1738
FUKUSHIMA, JUNKO 02/03-1352
FUKUSHIMA, KIKURO 02/03-1352
FUKUTA, Y. 02/03-1865
FULGA, TUDOR A. 02/03-1667
FULLAGAR, RICHARD 02/03-0677
FULLER, MICHAEL P. 02/03-0336
FULLER, REBECCA C. 02/03-0615
FULLER, STEPHEN W. 02/03-0346
FUNES, PABLO 02/03-2576
FUNG, Y. K. 02/03-1470
FURLONG, EDWARD T. 02/03-0088
FURLONG, EILEEN E. M. 02/03-1660
FURUKAWA, GEORGE 02/03-1009
FURUMAI, HIROAKI 02/03-0085
FUSARO, VINCENT A. 02/03-0200
FUSCO, DAHLENE 02/03-2545
FUSCO, PAUL J. 02/03-0331
FÜSSEL, HANS-MARTIN 02/03-0675
FÉRAL, JEAN-PIERRE 02/03-0460
GABA, DAVID M. 02/03-2040
GABBIANI, FABRIZIO 02/03-2276
GABLER, JUTTA 02/03-1876
GABOR, T. SHANE 02/03-0073
GABOR MIKLOS, GEORGE L. 02/03-1063
GABRIEL, STACEY B. 02/03-1388
GADDE, KISHORE M. 02/03-1170
GAFAROV, VALERY 02/03-2384
GAGGIOTTI, OSCAR E. 02/03-0324
GAGIN, SVETLANA 02/03-1102
GAHR, MANFRED 02/03-0043
GAIETTA, GUIDO 02/03-0145
GAJJAR, AMAR J. 02/03-2336
GAL, Y. 02/03-1573
GALÁN, JORGE 02/03-1939
GALACTOS, KATERINA 02/03-0658
GALANAKIS, EMMANOUIL 02/03-1716
GALAZ, JOSE LUIS 02/03-1282
GALBRAITH, P. DIANE 02/03-0217
GALEY, FRANCIS 02/03-1488
GALL, GRAHAM A. 02/03-1296
GALLAGHER, J. CHRISTOPHER 02/03-0524
GALLEGO, JAVIER 02/03-1306
GAMWELL, LYNN 02/03-2130
GAN, WEN-BIAO 02/03-2581
GANTEN, DETLEV 02/03-0135
GANTENBEIN, DOUGLAS 02/03-2115
GAO, JIAN 02/03-2685
GAO, XIUFENG 02/03-2371
GARA, ROBERT I. 02/03-2208
GARBUTT, NICK 02/03-0921
GARCIA, MARIANO 02/03-0161
GARCIA-CASTRO, MARTIN I. 02/03-1034
GARCIA-MIRA, MARIA M. 02/03-2568
GARCIA-RAMOS, GISELA 02/03-1399
GARCZYNSKI, STEPHEN F. 02/03-1685
GARDIEN, MARTIN J. 02/03-2324
GARDNER, THOMAS A. 02/03-0728
GARDNER-MEDWIN, JANET M. M. 02/03-2025
GARLANDA, CECILIA 02/03-2248
GARLICK, MARK A. 02/03-0600
GARLOW, STEVEN J. 02/03-0560
GAROFALO, ROBERTO P. 02/03-2322
GARRETT, P. BRIAN 02/03-0082
GARRETT, W. 02/03-1680
GARRIGUE, STEPANE 02/03-0185
GARRY, VINCENT F. 02/03-1143
GARSHNEK, VICTORIA 02/03-2737
GARSTANG, MICHAEL 02/03-0086
GARTON, NATALIE J. 02/03-1940
GARVEY, JAMES E. 02/03-2493
GASBARRO, CHRISTINA 02/03-2388
GASH, DON M. 02/03-1205
GASPOZ, JEAN-MICHEL 02/03-0782
GASSER, SUSAN M. 02/03-1383
GATTI, CRISTINA 02/03-1124
GATTI, EVELINA 02/03-0748
GAUCHER, ERIC A. 02/03-1066
GAUSS, GEORGE H. 02/03-1651
GAUTHIER, SERGE 02/03-0802
GAUTIER, MICHAEL 02/03-0139
GAVAGHAN, HELEN 02/03-0018
GAVIN, DENISE 02/03-1046
GAWEL, JAMES 02/03-0085
GAYWOOD, MARTIN J. 02/03-2536
GE, QI 02/03-2032
GEDO, JOHN E. 02/03-0602
GEERLINGS, MIRJAM I. 02/03-1158
GEERTS, MARLIEKE 02/03-0430
GEHRING, WILLIAM J. 02/03-0279
GEIBEL, ANNETTE 02/03-2318
GEISBERT, THOMAS W. 02/03-0478
GELAZNIKAS, ROBERT 02/03-0506
GELBERG, LILLIAN 02/03-2676
GELENBERG, ALAN J. 02/03-2354
GELLER, BARBARA 02/03-0461
GELMAN, ANDREW E. 02/03-0130
GEMIGNANI, FEDERICA 02/03-2258
GENDE, SCOTT M. 02/03-1585
GENDREAU, MARK A. 02/03-0811
GENG, ELVIN 02/03-0473
GENTILE, GABRIELE 02/03-2482
GEORGE, LENA 02/03-1986
GEORGIADES, I. 02/03-2321
GERASIMOVA, T. N. 02/03-1309
GERDES, SVETA Y. 02/03-2606
GERHARDT, GREG A. 02/03-1205
GERLACH, ROBERT W. 02/03-0534
GERLACH, ROBERT W. 02/03-2702
GERMAIN, RONALD N. 02/03-2284
GERNER-SMIDT, PETER 02/03-0475
GERNER-SMIDT, PETER 02/03-0483
GERRISTEN, ANNETTE A. M. 02/03-1744

GERSHENWALD, JEFFREY E. 02/03-0462
GERSHOWITZ, HENRY 02/03-1679
GÓES, R. M. 02/03-1842
GETCHES, CATHERINE 02/03-1644
GETTES, DAVID R. 02/03-0488
GEWOLB, JOSH 02/03-0116
GHASH, PRITAM 02/03-0734
GHAYE, BENOÎT 02/03-1455
GHOSH, SARASWATI 02/03-2385
GIACCHETTI, GILBERTA 02/03-1124
GIACOMA, CRISTINA 02/03-2472
GIAMPIETRO, MARIO 02/03-1597
GIANNAKOPOULOS, NIKOLAOS S. 02/03-2655
GIBB, ROGER D. 02/03-0534
GIBBONS, EDWARD 02/03-0872
GIBBONS, LAURA E. 02/03-1983
GIBBONS, LEAH K. 02/03-1526
GIBBS, A. L. 02/03-0446
GIBBS, JAMES P. 02/03-2216
GIBBS, JAMES P. 02/03-2482
GIBSON, J. MARTIN 02/03-0780
GIESEKER, K. 02/03-1179
GIESY, JOHN P. 02/03-0976
GIGER, WALTER 02/03-1897
GIL, DIEGO 02/03-0043
GILBERT, DAVID 02/03-0724
GILBERT, EDWARD M. 02/03-0788
GILBERT, SUSAN 02/03-1174
GILBERTSON, JANET A. 02/03-0542
GILCHER, RONALD O. 02/03-2003
GILL, KEVIN 02/03-1983
GILL, RICHARD A. 02/03-0355
GILL, THOMAS M. 02/03-2001
GILLE, ELENA 02/03-1092
GILLES, ERNST DIETER 02/03-2249
GILLES-GONZALEZ, MARIE-AIDA 02/03-2561
GILLIAM, JAMES F. 02/03-1614
GILLIAM, SABRINA 02/03-0829
GILLILAND, FRANK 02/03-0188
GILLILAND, S. E. 02/03-2106
GILLOOLY, JAMES F. 02/03-0905
GILMOR, MICHELLE I. 02/03-1766
GILMORE, MICHAEL P. 02/03-0890
GILPIN, ELIZABETH A. 02/03-1185
GIMM, OLIVER 02/03-0476
GIMOTTY, PHYLLIS A. 02/03-2613
GIMÉNEZ-AMAYA, JOSÉ M. 02/03-0143
GINDLER, JACQUELINE 02/03-2658
GINET, NATHALIE 02/03-0149
GINGRAS, SUZANNE 02/03-0558
GIORDANO, THOMAS J. 02/03-1418
GIRARD, DENIS 02/03-0220
GISPERT, SUZANA 02/03-0482
GITHIRU, MWANGI 02/03-1883
GITTLEMAN, JOHN L. 02/03-0379
GIULIANO, JOSEPH 02/03-1433
GIUSSANI, LILIANA MÓNICA 02/03-1342
GIVEN, MAC F. 02/03-2467
GLAID, ADEL 02/03-1454
GLASER, CAROL A. 02/03-0829
GLASER, RUCHIRA 02/03-2352
GLASPY, JOHN 02/03-1126
GLASS, LEON 02/03-2428
GLASSMAN, ALEXANDER H. 02/03-1080
GLAUSIUSZ, JOSIE 02/03-1776
GLEASON, D. 02/03-2018
GLEN, FIONA 02/03-1246
GLENN, D. MICHAEL 02/03-0336
GLENNERSTER, ANDREW 02/03-2120
GLENNY, DAVID 02/03-1626
GLOSSIP, DANIELLE 02/03-0381
GOBERT, VANESSA 02/03-0140
GOCKE, KLAUS 02/03-0372
GODDARD-TAYLOR, GALE 02/03-1556
GODDARD-TAYLOR, GAYLE 02/03-0330
GODFRAY, CHARLES 02/03-0610
GODLEY, BRENDAN J. 02/03-1246
GOESCHL, TIMO 02/03-2066
GOETZ, CHRISTOPHER 02/03-1122
GOFF, DANIEL 02/03-2733
GOGARTEN, J. PETER 02/03-2541
GOGARTEN, J. PETER 02/03-2606
GOITEIN, MICHAEL 02/03-1749
GOLD, BRUCE G. 02/03-0119
GOLDBERG, GARY L. 02/03-1800
GOLDBERG, JEFFREY L. 02/03-0414
GOLDBERG, WILLIAM 02/03-1844
GOLDBERG, WILLIAM 02/03-1845
GOLDBLATT, PETER 02/03-0344
GOLDBOHM, SANDRA 02/03-2026
GOLDMAN, MICHAEL 02/03-2417
GOLDMAN, PAULA A. 02/03-0782
GOLDMAN, ROBERT S. 02/03-0193
GOLDSMITH, M. R. 02/03-1879
GOLDSMITH, ROCHELLE 02/03-1757
GOLDSTEIN, DAVID B. 02/03-2313
GOLET, EVA M. 02/03-1897
GOLIER, JULIA A. 02/03-1765
GOLSHAN, SHAHROKH 02/03-2082
GOMI, KAZUNORI 02/03-2630
GOMI, TAKASHI 02/03-1608
GONG, RUOYU 02/03-1697
GONZALES, RANGEL 02/03-0101
GONZALEZ, FREDERICO 02/03-1693
GONZALEZ, GONZALO 02/03-2561
GOOD, CATRIONA D. 02/03-1085
GOODART, SHERYL A. 02/03-2550
GOODE, ERICA 02/03-0910
GOODE, ERICA 02/03-2681
GOODMAN, DAVID C. 02/03-0846
GOODMAN, MIRIAM B. 02/03-2586
GOODMAN, PAT 02/03-2027
GOODRICH, JOHN 02/03-0619
GOODSELL, DAVID S. 02/03-0768
GOODSELL, DAVID S. 02/03-1347
GOODWIN, RENEE 02/03-1145
GOODYEAR, HELEN M. 02/03-1082
GOOSNEY, DANIKA L. 02/03-2548
GOPUKUMAR, N. 02/03-1254
GORBET, D. A. 02/03-0879
GORDON, DAVID 02/03-2018
GORDON, DEBORAH M. 02/03-0007
GORDON, JEANINE 02/03-1773
GORMAN, JAMES 02/03-1861
GORMAN, JAMES 02/03-2721
GORMAN, JESSICA 02/03-0293
GORMAN, JESSICA 02/03-1188
GORMAN, JESSICA 02/03-2572
GORMLEY, CAROL J. 02/03-1985
GORNITZ, VIVIEN 02/03-0072
GOSSARD, DAVID 02/03-1027
GOTELLI, NICHOLAS J. 02/03-1527
GOTTAR, MARIE 02/03-0140
GOTTLIEB, ROBERT 02/03-0696
GOTTSCHALK, MARGARET 02/03-2001
GOULD, FRED 02/03-1227
GOULD, KEVIN S. 02/03-1221
GOULD, MADELYN 02/03-0493
GOULET, TANUJA A. 02/03-1339
GRACE, ANTHONY A. 02/03-0423
GRADY, DENISE 02/03-2686
GRAFF ZIVIN, JOSHUA 02/03-2341
GRAHAM, JEFFREY B. 02/03-1570
GRAHAM, STEVEN H. 02/03-1375
GRAINGER, MUNIRA 02/03-2574
GRANATH, FREDRIK 02/03-1752
GRANDPRÉ, TADZIA 02/03-1379
GRANN, VICTOR R. 02/03-2426
GRANOFF, DAN M. 02/03-1437
GRANSÉN, ERIK 02/03-2246
GRANT, DAVE 02/03-0318
GRANT, ERIC 02/03-0552
GRANT, PETER R. 02/03-0163
GRANT, ROSEMARY 02/03-0163
GRANT, S. B. 02/03-1611
GRANTHAM-MCGREGOR, SALLY M. 02/03-1146
GRAVES, PAUL R. 02/03-0111
GRAY, M. W. 02/03-2291
GREBE, JOCHEN 02/03-0420
GRECO, MARCO 02/03-2024
GREENBAUM, DORON C. 02/03-2574
GREENBERG, ADOLPH M. 02/03-0890
GREENBURG, CATHYRN H. 02/03-1906
GREENE, JAIME 02/03-1948
GREENE, SHANNON M. 02/03-1987
GREENE, TOM 02/03-2361
GREENE, TOM 02/03-2358
GREENER, MARK 02/03-0749
GREENER, MARK 02/03-0750
GREENER, MARK 02/03-1519
GREENER, MARK 02/03-1769
GREENER, MARK 02/03-1770
GREENER, MARK 02/03-2553
GREENER, MARK 02/03-2644
GREENER, MARK 02/03-2645
GREENER, MARK 02/03-2731
GREENSFELDER, LIESE 02/03-1539
GREENSPAN, RALPH J. 02/03-0425
GREENSTEIN, DEANNA K. 02/03-1758
GREENWALD, PETER 02/03-0772
GREENWOOD, BRIAN 02/03-1726
GREER, ALLEN E. 02/03-1853
GREER, IAN A. 02/03-0539
GREER, STEVE 02/03-1006
GREGORY, WILLIAM 02/03-0263
GREIJ, ELDON 02/03-0334
GRENFELL, BRYAN T. 02/03-0903
GRESSEL, JONATHAN 02/03-1293
GRESSER, OLIVIA 02/03-0748
GREUB, GILBERT 02/03-0930
GREWAL, SHIV I. S. 02/03-1360
GREY, T. L. 02/03-1873
GRIFFIN, BENJAMIN M. 02/03-1595
GRIGOR'EV, A. S. 02/03-0684
GRIMA, BRIGITTE 02/03-2247
GRIMES, KEN 02/03-0152
GRIMM, ROBERT J. 02/03-1076
GRINES, CINDY L. 02/03-2631
GRIT, J. 02/03-1982
GRKOVIC, STEVE 02/03-2347
GROFFMAN, PETER M. 02/03-0064
GROFFMAN, PETER M. 02/03-1635
GRONTHOS, STAN 02/03-0712
GROOTJANS, A. P. 02/03-1000
GROSJEAN, MARTIN 02/03-1890
GROSS, CARY P. 02/03-2004
GROSS, CORNELIUS 02/03-0435
GROSS, MICHAEL 02/03-0845
GROSS, MICHAEL 02/03-2101
GROSS, RICHARD A. 02/03-1332
GROSS, STEVEN S. 02/03-0121
GROSS, THOMAS F. 02/03-0667
GROSSEL, MARTHA J. 02/03-1207
GROSSMAN, ELIZABETH 02/03-0953
GROSSMAN, ROBERT 02/03-1765
GROTKOPP, EVA 02/03-0065
GROWNEY, JOSEPH D. 02/03-2550
GRÖNBERG, HENRIK 02/03-1752
GRUBB, TERYL 02/03-2509
GRUMMT, INGRID 02/03-2594
GRUN, I. U. 02/03-0577
GRUNSTEIN, MICHAEL 02/03-2250
GRUPPO, VERONICA 02/03-1941
GRUSHKO, OLGA G. 02/03-1955
GRUTTER, ALEXANDRA S. 02/03-2494
GRUTZENDIER, JAIME 02/03-2581
GRZELEWSKI, DEREK 02/03-1841
GÖRGÜN, CEM Z. 02/03-2637

Author Index

GÖRGÜN, F. MURAT 02/03-0114
GÖTHEL, D. 02/03-1446
GÖTZ, KARL G. 02/03-1562
GU, ZHIPING 02/03-1369
GUAGNANO, MARIA TERESA 02/03-2338
GUALLAR, ELISEO 02/03-2382
GUARNERI, THOM 02/03-0939
GUENTHER, KLAUS 02/03-1173
GUERRERIO, ANTHONY I. 02/03-0434
GUERTIN, DAVID A. 02/03-1044
GUEVARA, CARLOS A. 02/03-1893
GUGLIELMI, FRANCESCO 02/03-1715
GUIDO, F. 02/03-1180
GUIERRIER-TAKADA, CECILIA 02/03-1939
GUILHERME, ADILSON 02/03-2582
GUILHOT, FRANCOIS 02/03-0211
GUINEY, EMMA 02/03-0716
GUINNESS, FIONA 02/03-1975
GUL, H. C. 02/03-1444
GUMBINER, BARRY M. 02/03-0416
GUNDALE, MICHAEL J. 02/03-2215
GUNNESS, M. E. 02/03-1144
GUO, WEI-WEN 02/03-0927
GUO, WEIZHONG 02/03-2626
GUPTA, ANIL K. 02/03-1333
GURA, TRISHA 02/03-0711
GURISH, MICHAEL F. 02/03-1424
GUSMAN, GUY 02/03-2438
GUSMAN, LILIANE 02/03-2438
GUSTAFSON, ORJAN 02/03-2515
GUTNIKOV, S. A. 02/03-2628
GUY, FRANCK 02/03-1404
GUZMAN, HECTOR M. 02/03-1893
GUÉNETTE, SYLVIE 02/03-1302
GUÉRANGER, QUENTIN 02/03-2262
GYGI, STEVEN P. 02/03-1355
GÜMÜSTAS, M. KORAY 02/03-0114
GÜNTÜRKÜ, ONUR 02/03-1862
H. PETER, 02/03-1945
HA, TAEKJIP 02/03-1651
HAAS, MELORA E. 02/03-1645
HAASE-PETTINGILL, CAMERON 02/03-1027
HABAS, RAYMOND 02/03-1929
HABROUK, ABDESSAMAD 02/03-0373
HACEIN-BEY-ABINA, SALIMA 02/03-0497
HACEIN-BEY-ABINA, SALIMA 02/03-1428
HACKETT, DAVID F. 02/03-1855
HACKETT, SHANNON J. 02/03-1405
HACKSHAW, ALAN 02/03-2474
HADINGHAM, EVAN 02/03-1977
HADINOTO, VEY 02/03-2550
HAEFFELE, CATHRYN 02/03-2164
HAFALLA, JULIUS C.R. 02/03-0206
HAFEZI-MOGHADAM, ALI 02/03-0474
HAGEN DOLE, CLAIRE 02/03-0060
HAGGE-GREENBERG, AARON 02/03-1472
HAHNLOSER, RICHARD H. R. 02/03-1534
HAINES, HELEN R. 02/03-1285
HALAWA, NADINE 02/03-1454
HALE, MELINA E. 02/03-1704
HALES, SIMON 02/03-1746
HALEVY, ABRAHAM H. 02/03-1609
HALL, ALISTAIR 02/03-1754
HALL, BRIAN K. 02/03-0610
HALL, DEBORAH A. 02/03-2547
HALL, HÅKAN 02/03-0794
HALL, IRA M. 02/03-1360
HALL, IRA M. 02/03-1658
HALL, JEFFREY C. 02/03-2576
HALL, MARTIN 02/03-2199
HALL, MARTIN 02/03-2507
HALL, MICHELLE 02/03-2186
HALL, STEPHEN S. 02/03-2128
HALL, W. JACKSON 02/03-0505
HALLER, CHRISTINE 02/03-2391
HALLORAN, M. ELIZABETH 02/03-2403
HALPERN, AARON 02/03-1956
HALPERN, B. P. 02/03-0272
HALSE, REZA 02/03-1813
HAMADA, HIROSHI 02/03-1047
HAMADANI, JENA D. 02/03-1146
HAMAM, BASSAM N. 02/03-2246
HAMER, DEAN 02/03-2091
HAMILTON, STEVEN P. 02/03-1145
HAMMANN, SHIRA 02/03-1600
HAMMOND, R. 02/03-0856
HAMPE, JOCHEN 02/03-0420
HAMPTON, CARRIE 02/03-0923
HAN, DONG-SHENG 02/03-1869
HAN, L. 02/03-2271
HAN, MIN 02/03-0125
HANAUER, STEPHEN B. 02/03-1119
HANCOCK, C. N. 02/03-1864
HANDA, AVTAR K. 02/03-0572
HANNA, STEVEN E. 02/03-1734
HANNAH, MARY E. 02/03-1172
HANNAH, WALTER J. 02/03-1172
HANNAN, EDWARD L. 02/03-1985
HANNON, MIKE 02/03-1655
HAO, PEI 02/03-2275
HARADA, TAKAHIRO 02/03-2270
HARBRUGE, ERIC 02/03-2479
HARDEE, KAREN 02/03-0555
HARDER, BEN 02/03-0356
HARDIN, E. DENNIS 02/03-1329
HARDING, GODFREY K. M. 02/03-2340
HARDING, JULIANA M. 02/03-2532
HARDY, JOHN 02/03-1098
HARDY, P. 02/03-1995
HARE, BRIAN 02/03-2422
HARE, PETER D. 02/03-0707
HARGRAVES, PAUL E. 02/03-0326
HARKESS, RICHARD L. 02/03-0347
HARKESS, RICHARD L. 02/03-2458
HARKINS, LUALHATI 02/03-2306
HARKINS, MARY 02/03-1143
HARLEY, SHELTON J. 02/03-2533
HARRAD, STUART 02/03-2684
HARRIS, DAVID E. 02/03-1634
HARRIS, ROBERT G. 02/03-2554
HARRIS, ROGER P. 02/03-1557
HARRIS, STEPHEN 02/03-1553
HARRIS, STEPHEN 02/03-1601
HARRIS, WILLIE G. 02/03-2519
HARRISON, GEORGE 02/03-0664
HARRISON, GEORGE 02/03-1237
HARRISON, GEORGE 02/03-2461
HARRISON, GEORGE H. 02/03-0333
HARRISON, LOUIS B. 02/03-2641
HARRISON, ROY M. 02/03-2684
HART, JOHN 02/03-2504
HART, JULIE E. 02/03-0064
HART, TERESE 02/03-2504
HARTI, DANIEL L. 02/03-1952
HARTIG, ELLEN KRACAUER 02/03-0072
HARTLEY, HEATHER 02/03-2388
HARTSELL, THERESA L. 02/03-2668
HARTUNG, FRANK 02/03-2139
HARTZ, T. K. 02/03-0967
HARTZ, T. K. 02/03-2511
HARVEY, PHILIP D. 02/03-1765
HARVEY, TIMOTHY C. 02/03-2623
HARWOOD, ADRIAN J. 02/03-1117
HARWOOD, JOHN 02/03-0324
HASEGAWA, YUKIHIRO 02/03-1738
HASHIMOTO, J. 02/03-1390
HASHIMOTO, H. 02/03-2564
HASHSHAM, SYED A. 02/03-1595
HASKELL, JOHN P. 02/03-1629
HASSELMO, MICHAEL E. 02/03-2246
HASSOLD, TERRY J. 02/03-1387
HASTIE, LEE C. 02/03-2536
HASTON, KELLY 02/03-2164
HATANO, FABIO H. 02/03-0638
HATSOPOULOS, NICHOLAS G. 02/03-0150
HATZIDIMITRIOU, GEORGE 02/03-1778
HAUBERT, N. 02/03-1179
HAUER, SILKE 02/03-1838
HAUFLER, CHRISTOPHER H. 02/03-2297
HAUGEN, THROND O. 02/03-2286
HAUSCH, FELIX 02/03-1774
HAUSER, ELI 02/03-2730
HAUSINGER, ROBERT P. 02/03-1354
HAUSNER, VERA H. 02/03-2221
HAVEMANN, JOEL 02/03-1523
HAVEN, M. C. 02/03-1470
HAVERA, STEPHEN P. 02/03-0389
HAWKES, KRISTEN. 02/03-0610
HAWKINS, APRIL 02/03-2559
HAWKINS, GREGORY A. 02/03-0512
HAWKINS, STEPHEN J. 02/03-1976
HAWKS, JOHN 02/03-1708
HAWLEY, EMERSON S. 02/03-0904
HAWLEY, R. SCOTT 02/03-1359
HAWTHORN, ANYA C. 02/03-1232
HAY, SIMON I. 02/03-0062
HAYASHI, KOICHIRO 02/03-1187
HAYASHI, TOMOSHIGE 02/03-1127
HAYASHI, TOSHIHIRO 02/03-0021
HAYASHIDA, K. 02/03-1390
HAYES, E. 02/03-0173
HAYES, TYRONE 02/03-2164
HAYES, W. 02/03-0287
HAYFLICK, SUSAN J. 02/03-2617
HAYNATSKI, G. R. 02/03-1470
HAYS, GRAEME C. 02/03-1246
HAYSTEAD, TIMOTHY A. J. 02/03-0111
HAZEN, ROBERT M. 02/03-0022
HE, KA 02/03-2366
HE, TIAN 02/03-2013
HE, XI 02/03-1929
HEALD, ADRIAN H. 02/03-0780
HECKMANN, CHRISTIAN 02/03-2359
HEDBERG, K. 02/03-0252
HEDBERG, K. 02/03-0565
HEDSTRÖM, ULLA 02/03-2618
HEDWIG, BERTHOLD 02/03-1235
HEIDUCK, STEFANIE 02/03-1283
HEILMAN, BETTE 02/03-0268
HEILMAN, GERALD E., JR. 02/03-0993
HEILMAN, MALBEA A. 02/03-1469
HEIMANS, J. J. 02/03-1982
HEINEMANN, C. 02/03-0284
HEINKE, VOLKMAR 02/03-1173
HEINRICH, FRITZ 02/03-2318
HEINTZELMAN, MATTHEW B. 02/03-2542
HEINZE, JÜRGEN 02/03-2165
HEINZE, JÜRGEN 02/03-2486
HEINZL, HARALD 02/03-1718
HEITZ, RYAN C. 02/03-0086
HELDE, GRETHE 02/03-2355
HELLER, ARNIE 02/03-0596
HELLERSTEDT, WENDY L. 02/03-0857
HELLMANN, DAVID B. 02/03-1111
HELLMANN, HANJO 02/03-1678
HELMICK, C. G. 02/03-1177
HELMS, MORTEN 02/03-0475
HELMUTH, LAURA 02/03-0312
HELVARG, DAVID 02/03-0700
HEMADRI, DIVAKAR 02/03-2636
HEMINGWAY, JANET 02/03-1613
HEMINGWAY, JANET 02/03-1686
HENDERSON, D. A. 02/03-0804
HENDERSON, D. C. 02/03-2304
HENDLEY, EDITH D. 02/03-1389
HENDRICK, VICTORIA 02/03-1783
HENDRIX, PAUL F. 02/03-1297
HENEGHAN, LIAM 02/03-1019

Author Index

HENEIN, MICHAEL 02/03-1720
HENNESSEY, J. MICHAEL 02/03-2484
HENNING, P. 02/03-0442
HENRY, CELIA M. 02/03-2044
HENRY, CELIA M. 02/03-2411
HENRY, DEBORAH 02/03-0197
HENRY, G. H. R. 02/03-0681
HENRY, MICHAEL D. 02/03-0761
HENSHAW, STANLEY K. 02/03-2094
HENSHAW, TIMOTHY F. 02/03-1354
HENSLEY, PAULA L. 02/03-2354
HERBERT, J. 02/03-0813
HERLIHY, ALAN T. 02/03-0098
HERMANS, GUY 02/03-0477
HERMANSON, OLA 02/03-1959
HERNDON, LAURA A. 02/03-1943
HERRING, HAL 02/03-0956
HERRINGTON, DAVID M. 02/03-0512
HERRMANN, HOWARD C. 02/03-2352
HERRON, LISA L. 02/03-1376
HERTZ-PANNIER, LUCIE 02/03-2578
HESSL, AMY 02/03-2226
HEUBERGER, M. 02/03-1819
HEUSEL, GERHARD 02/03-2318
HEUSSLER, VOLKER T. 02/03-1935
HEWITT, MICHAEL C. 02/03-1368
HEYL, HEATHER 02/03-1201
HICKLIN, DANIEL J. 02/03-0202
HICKS, JAMES W. 02/03-2295
HICKS, NIGEL 02/03-2713
HIDALGO, PABLO R. 02/03-0347
HIDALGO, PABLO R. 02/03-2458
HIEBERT, RON 02/03-0396
HIERRO, JOSE L. 02/03-0083
HIGASHI, YUKIHITO 02/03-0837
HIGASHI, YUKIHITO 02/03-1451
HIGGINS, JEREMY J. 02/03-1001
HIGGINS, JOHN M. 02/03-1944
HIGGINS, KENNETH F. 02/03-1001
HIGGS, DAVID 02/03-2442
HIGHLEY, J. ROBIN 02/03-0489
HIJRI, ISABELLE 02/03-1558
HILDEBRAND, KATHY 02/03-0217
HILDREW, ALAN G. 02/03-0698
HILEMAN, BETTE 02/03-1441
HILEMAN, BETTE 02/03-2410
HILL, BILL 02/03-0147
HILL, BRENNA J. 02/03-0487
HILL, CATHERINE A. 02/03-1685
HILL, CATHERINE A. 02/03-1953
HILL, DAVID E. 02/03-1331
HILL, GRAHAM 02/03-0080
HILL, RICHARD J. 02/03-2641
HILLEBRAND, HELMUT 02/03-0984
HILLER, LOUISE 02/03-1082
HILLIS, J. M. 02/03-2595
HIMMELSTEIN, DAVID U. 02/03-1438
HINDUS, LEONARD A. 02/03-0578
HINNEBUSCH, B. JOSEPH 02/03-0955
HINNMAN, MARTHA R. 02/03-1201
HIRAGA, SOTA 02/03-0745
HIRAI, NOBUHIRO 02/03-1311
HIRANO, TATSUYA 02/03-0123
HIRANO, SHIGEKI 02/03-0453
HIRATA, HIROMI 02/03-2270
HIROKAWA, NOBUTAKA 02/03-2562
HIROSUMI, JIRO 02/03-2637
HIRSCH, EMILIO 02/03-2248
HIRUNPETCHARAT, CHAKRIT 02/03-1422
HISHIGAWA, HISASHI 02/03-0741
HITT, BEN A. 02/03-0200
HITT, KERIE J. 02/03-1316
HIVELY, WILL 02/03-1825
HJERESEN, DENNIS L. 02/03-0101
HJERN, ANDERS 02/03-1432
HO, ROBERT K. 02/03-1677
HOANG, ANHTHU 02/03-2164
HOBSON, DOUGLAS E. 02/03-0215
HOBSON, J. ALLAN 02/03-1524
HOBSON, KEITH A. 02/03-2211
HOCHHAUS, ANDREAS 02/03-0211
HOCINI, MELEZE 02/03-0185
HOCK, J. M. 02/03-1144
HODGES, JILL 02/03-2622
HODGKISS, I. J. 02/03-0682
HODGSON, JOHN 02/03-2415
HODINOTT-HILL, IONA 02/03-2416
HODNETT, ELLEN D. 02/03-1172
HOEK, GERARD 02/03-2026
HOEKSTRA, OTTO S. 02/03-0789
HOEL, TERJE 02/03-1761
HOFFMAN, ERIC 02/03-0028
HOFFMAN, TAMARA 02/03-0040
HOFFMANN, K.-P. 02/03-0442
HOFFMANN-ROHRER, URS 02/03-2594
HOFMAN, ALBERT 02/03-1158
HOGAN, BRIGID 02/03-1058
HOGG, JAMES 02/03-2023
HOHLBAUM, ANDREAS M. 02/03-0136
HOHN, MICHAEL J. 02/03-0009
HOJA, MARY-ROSE 02/03-0443
HOLDEN, CONSTANCE 02/03-1460
HOLE, DAVID J. 02/03-1421
HOLENWEG PETER, ANNA-KATHERINA 02/03-0653
HOLGATE, STEPHEN T. 02/03-0784
HOLLAND, BEVERLY J. 02/03-1469
HOLLAND, BRETT 02/03-1400
HOLLAND, J. B. 02/03-0954
HOLLAND, J. NATHANIEL 02/03-0102
HOLLAND, PETER W. H. 02/03-1560
HOLLON, TOM 02/03-0706
HOLLON, TOM 02/03-1550
HOLLY, THOMAS A. 02/03-2654
HOLMES, BOB 02/03-1341
HOLMES, BOB 02/03-1705
HOLMES, DAWN E. 02/03-1308
HOLMES, EMIKO J. 02/03-0118
HOLMES, HANNAH 02/03-0690
HOLMES, ROBERT M. 02/03-2529
HOLT, KAREN 02/03-0716
HOLT, ROBERT A. 02/03-1956
HOLTZ, TIMOTHY 02/03-0229
HOLTZMAN, DAVID A. 02/03-1856
HONDA, Y. 02/03-0623
HONEA, JON M. 02/03-2208
HONEIN, MARGARET A. 02/03-2017
HONG, HENRY 02/03-0656
HONMA, SATO 02/03-1946
HOOD, RALEIGH 02/03-1616
HOOD, RALEIGH R. 02/03-0667
HOON, MARK A. 02/03-0440
HOOPER, JUDITH 02/03-0914
HOOVER, DONALD R. 02/03-1436
HOPEY, A. 02/03-2204
HOPKINS, PAUL N. 02/03-1445
HOPKINS, RAMONA O. 02/03-2000
HOPPE, HANS-GEORG 02/03-0372
HORGAN, JOHN 02/03-2683
HORN, HENRY S. 02/03-0666
HORNER, JOHN R. 02/03-0156
HORNING, MICHELLE 02/03-0421
HORVATH, MICHELLE 02/03-0389
HORWITZ, BRENDA J. 02/03-1463
HOSHIDE, SATOSHI 02/03-1756
HOSHIDE, YOKO 02/03-1756
HOSSLE, JOHANN P. 02/03-0410
HOTOPF, MATTHEW 02/03-1795
HOTOURA, EFTHALIA 02/03-1716
HOTT, ADAM M. 02/03-2407
HOUCHMANDZADEH, BAHRAM 02/03-0132
HOUMARD, JOSEPH A. 02/03-2369
HOUPIKIAN, PIERRE 02/03-0117
HOUPT, MILTON 02/03-0535
HOVI, MATTI 02/03-1253
HOVINGA, MARY E. 02/03-2095
HOWARD, BARBARA V. 02/03-2362
HOWARD, DANIEL J. 02/03-2601
HOWARD, KATHERINE G. 02/03-1251
HOWARD, LOUISE MICHELE 02/03-0834
HOWARD, SCOTT C. 02/03-2336
HOWARD, STEVEN K. 02/03-2040
HOWARD, TIMOTHY D. 02/03-0512
HOWARTH, ROBERT W. 02/03-2228
HSIA, DAVID C. 02/03-2427
HSIA, JUDITH 02/03-2362
HSIEH, SHIE-LIANG 02/03-0448
HSIEH, Y-H. P. 02/03-0907
HSIN, HONOR 02/03-2565
HÄNFLING, BERND 02/03-2598
HÄTTENSCHWILER, STEPHAN 02/03-0672
HSU, AO-LIN 02/03-2565
HSU, KUANG-HUNG 02/03-2611
HSUAN, CHARLEEN 02/03-0557
HU, FRANK B. 02/03-1171
HU, GANG 02/03-2015
HU, KENNETH 02/03-2641
HU, QIYUE 02/03-2594
HUA, YING 02/03-0414
HUANCA, TOMÁS 02/03-2236
HUANG, A. 02/03-1180
HUANG, CHIANG-CHING 02/03-1418
HUANG, HAIGEN 02/03-1663
HUANG, HUEY W. 02/03-1362
HUANG, JIN-SHENG 02/03-0968
HUANG, P. 02/03-2657
HUANG, XIAOZHU 02/03-1420
HUANG, ZHIHONG 02/03-0133
HUART, VIRGINIE 02/03-2036
HUBBS, M. D. 02/03-0688
HUBER, HARALD 02/03-0009
HUBER, M. 02/03-0284
HUDA, SYED N. 02/03-1146
HUE, CHRISTOPHE 02/03-0497
HUETHER, CARL A. 02/03-2407
HUGHES, AUSTIN L. 02/03-0754
HUGHES, JAMES P. 02/03-1782
HUGHES, JONNIE 02/03-1832
HUGHES, KERRY 02/03-0838
HUGHES, MELISSA 02/03-0045
HUGHES, MELISSA 02/03-1530
HUI, CLIFFORD A. 02/03-1336
HULIJMANS, JAN 02/03-0415
HUISMAN, JEF 02/03-0655
HULSCHER, JAN B. F. 02/03-2301
HULSHOFF, HILLEKE E. 02/03-0182
HUMPHREYS, B. K. 02/03-1139
HUMPHRIES, MURRAY A. 02/03-1258
HUNDLEY, W. GREGORY 02/03-1721
HUNG, SHIH-CHIEH 02/03-0448
HUNKELER, ENID 02/03-2380
HUNT, STEVEN C. 02/03-1445
HUNT, PATRICIA A. 02/03-1387
HUNTER, J. B. 02/03-0272
HUOT, JEAN 02/03-0654
HURLEN, METTE 02/03-2034
HURLEY, HAMES H. 02/03-1920
HURLEY, JUDITH 02/03-0168
HURST, LAURENCE D. 02/03-0010
HUSAIN, SHAHID 02/03-1131
HUSSAIN, S. T. 02/03-0451
HUSSON, EMMANUEL 02/03-0190
HUTCHINSON, JOHN R. 02/03-0161
HUTCHINSON, TODD F. 02/03-1910
HUTCHINSON, W. L. 02/03-0813
HUTCHISON, DELBERT 02/03-0381
HUTNIK, RUSSELL J. 02/03-1337
HVID, ANDERS 02/03-2356
HWU, PATRICK 02/03-2642

Author Index

HWU, PATRICK 02/03-2309
HYANGYEE, OH 02/03-2593
HYMAN, STEVEN 02/03-1524
HYVONEN, L. 02/03-0286
HÉBERT, MARIE-JOSÉE 02/03-0220
HÉMON, STÉPHANE 02/03-0340
IACCARINO, MAURIZIO 02/03-0932
IANNOTTA, BEN 02/03-2706
ICHIHARA, SHIGERU 02/03-0438
IDRIS, OLAJIDE 02/03-1757
IGLESIAS-RODRIGUEZ, M. DEBORA 02/03-1616
IIDA, SHIGERU 02/03-1364
IILY, ERNESTO 02/03-0899
IKEDA, K. 02/03-1739
IKEDA, MASUMI 02/03-0371
IKEDA, UICHI 02/03-1431
IMAGAWA, TAKASHI 02/03-0976
IMAI, S. 02/03-1653
IMAM, FARHAD 02/03-1660
IMHOF, AXEL 02/03-1948
INABA, AKITSUGU 02/03-1571
INAGAKI, YOSHISHIGE 02/03-1364
INAMI, SATOSHI 02/03-1187
INBAR, MOSHE 02/03-1840
INCE, CAN 02/03-2324
INCORVIA MATTINA, MARY JANE 02/03-1214
INESON, PHILIP 02/03-1312
INGRAM, DONALD K. 02/03-1210
INGVARSSON, PAR K. 02/03-2477
INNES, JOHN L. 02/03-1886
INNES, KIM E. 02/03-0874
INOUE, AKIRA 02/03-2630
INTERNATIONAL COLLABORATIVE OVARIAN NEOPLASM GROUP 02/03-1081
INTRONE, WENDY 02/03-2316
INUZUKA, YOKO 02/03-0371
IRGENS, P. M. 02/03-1139
IRIBARNE, OSCAR O. 02/03-2455
IRIBARREN, PABLO 02/03-0146
IRIGOIEN, XABIER 02/03-1557
IRUDAYARAJ, J. 02/03-1817
IRVINE, DARRELL J. 02/03-1947
IRWIN, ELIZABETH 02/03-1591
ISHIKAWA, KUNIO 02/03-2169
ISHIKAWA, R. 02/03-1865
ISLAM, S. Z. 02/03-0623
ISLAM, TALAT 02/03-0188
ISMAIL, KHALIDA 02/03-1795
ITZKOVITZ, S. 02/03-1961
IVERSON, LOUIS R. 02/03-1910
IVERSON, TINA M. 02/03-1933
IWANIEC, U. T. 02/03-1470
IWARSON, STEN 02/03-0203
IYENGAR, VIKRAM K. 02/03-1847
IYER, RAMKUMAR 02/03-1933
JAÏS, PIERRE 02/03-0185
JABLONSKI, NINA G. 02/03-1182
JABLONSKI, NINA G. 02/03-1259
JABOIN, JERRY J. 02/03-1113
JACKEVICIUS, CYNTHIA A. 02/03-1429
JACKOW, G. 02/03-0856
JACKSON, CARL W. 02/03-1932
JACKSON, D. 02/03-0553
JACKSON, JEROME A. 02/03-0399
JACKSON, MATTHEW 02/03-0056
JACKSON, MATTHEW 02/03-1226
JACKSON, ROBERT B. 02/03-1301
JACKSON, ROBERT R. 02/03-0634
JACOB, RICHARD 02/03-1693
JACOBS, DAVID R. 02/03-0543
JACOBSEN, PAUL B. 02/03-1790
JACOBSON, ANTONE G. 02/03-0733
JACOBSON, KEN 02/03-0409
JACOBSON, KEN 02/03-1041
JACQUES, BEN 02/03-0964
JAEGER, ROBERT G. 02/03-1565
JAFARI, MEHRDAD 02/03-2003
JAITEH, MALANDING 02/03-1607
JAKUSH, GREG 02/03-1634
JAMES, CHARLIE HAMILTON 02/03-1831
JAMES, R. D. 02/03-1121
JAMES, R. D. 02/03-2621
JAMESON, PAULA E. 02/03-0936
JAMISON, KAY REDFIELD 02/03-1524
JAMROZIK, KONRAD 02/03-0801
JANATA, PETR 02/03-2566
JANG, KERRY L. 02/03-1764
JANNSEN, IGNACE M. 02/03-1086
JANS, L. H. 02/03-0699
JARRAR, HALA J. 02/03-1296
JARTTI, TUOMAS 02/03-2322
JARVIS, MURRAY R. 02/03-0138
JAUBERT, JEAN 02/03-0983
JAYNE, BRUCE C. 02/03-1239
JÓDAR, LUIS 02/03-1437
JEANNE, ROBERT L. 02/03-0641
JEFFREY, PHILIP D. 02/03-1361
JEFFRIES, NEAL O. 02/03-1758
JEFFRIES, RICHARD P. S. 02/03-0733
JEMELIKOVA, JARMILA 02/03-0339
JENDRISAK, JERRY 02/03-1377
JENKINS, CAROLYN 02/03-1645
JENKINS, NICHOLAS 02/03-1238
JENKINS, SUSAN 02/03-1673
JENKINS, SUSAN 02/03-2714
JENNINGS, DANIEL T. 02/03-1528
JENNINGS, DIANNE B. 02/03-0927
JENNINGS, MARK R. 02/03-2218
JENSEN, ROY A. 02/03-2629
JEPPERSEN, DORTHE L. 02/03-1762
JEPSEN, KRISTEN 02/03-1959
JERNIGAN, D. B. 02/03-0550
JEUNEMAITRE, XAVIER 02/03-1445
JHALA, YADVENDRADEV V. 02/03-0274
JI, HUIYA 02/03-2389
JI, QIANG 02/03-1067
JIANG, JIN 02/03-2587
JIANG, RUI 02/03-2386
JIANG, YOUXING 02/03-1050
JIMÉNEZ, IGNACIO 02/03-1248
JIN, TAIYI 02/03-0559
JIN, TAIYI 02/03-1771
JINKS, ROBERT N. 02/03-1846
JIRAKULSOMCHOK, DUSIT 02/03-1083
JOBBÁGY, ESTEBAN G. 02/03-1301
JOE, TONY 02/03-0997
JOHANSSON, ANNA L. V. 02/03-1986
JOHN, GARETH R. 02/03-1730
JOHN, J. H. 02/03-1484
JOHNSON, CHRIS E. 02/03-1013
JOHNSON, CHRISTINE COLE 02/03-1489
JOHNSON, CLIFFORD L. 02/03-1781
JOHNSON, CYNTHIA E. 02/03-2097
JOHNSON, DAVID 02/03-2037
JOHNSON, DAVID B. 02/03-1906
JOHNSON, DENNIS 02/03-1401
JOHNSON, DOMINIC D. P. 02/03-2443
JOHNSON, ERIC 02/03-0261
JOHNSON, ERIC 02/03-1660
JOHNSON, F. M. 02/03-1391
JOHNSON, GARY R. 02/03-0470
JOHNSON, GARY R. 02/03-1110
JOHNSON, GEORGE 02/03-1510
JOHNSON, HYRUM B. 02/03-0355
JOHNSON, JEFFREY G. 02/03-0177
JOHNSON, JEFFREY G. 02/03-0864
JOHNSON, LEONARD B. 02/03-1760
JOHNSON, MARC T. J. 02/03-2213
JOHNSON, MARGARET D. 02/03-1896
JOHNSON, MATTHEW R. 02/03-2370
JOHNSON, MONIQUE A. 02/03-2617
JOHNSON, PAMELA JO 02/03-0857
JOHNSON, PETER R. 02/03-2032
JOHNSON, PIETER T. J. 02/03-2450
JOHNSON, RON J. 02/03-2195
JOHNSON, WARREN D., JR. 02/03-2033
JOHNSTON, A. E. JOHNNY 02/03-1223
JOHNSTON, NICOLE 02/03-0579
JOHNSTON, ROBERT 02/03-0383
JOLLY, MARK 02/03-1908
JOLY, PIERRE 02/03-1557
JOLY, SOPHIE 02/03-1661
JONES, BEVERLY 02/03-1413
JONES, CLIVE G. 02/03-0064
JONES, FELICITY 02/03-0324
JONES, GEORGE H. 02/03-0742
JONES, GRAEME R. 02/03-1533
JONES, IAN G. 02/03-0166
JONES, JESS W. 02/03-0662
JONES, KENNETH 02/03-0838
JONES, MARTIN 02/03-0915
JONES, RACHEL K. 02/03-2094
JONIETZ, ERIKA 02/03-2126
JONSSON, ANDERS 02/03-2515
JORDAN, WILLIAM D. 02/03-1110
JORGENSEN, DARWIN 02/03-1549
JOSE, PEDRO A. 02/03-1389
JOYCE, GERALD F. 02/03-2558
JU, BENSHENG 02/03-1663
JUDD, LEWIS L. 02/03-0795
JUFFERMANS, NICOLE P. 02/03-1427
JUKAN, DAVID 02/03-1657
JULIUS, S. 02/03-1414
JULIUS, STEVO 02/03-0552
JUNG, ANDREAS 02/03-1740
JUNG, HEE-YOUNG 02/03-0741
JUNGHANNS, WOLFRAM 02/03-1877
JUNGS, VOLKER 02/03-1740
JUNK, WOLFGANG F. 02/03-0695
JUNOD, SUZANNE WHITE 02/03-2074
JURKOVITZ, CLAUDINE T. 02/03-1984
JÜRGENS, GERD 02/03-0044
KABLAR, BORIS 02/03-1681
KACHAR, BECHARA 02/03-1373
KACICA, M. A. 02/03-0836
KACIROTI, NIKO 02/03-0552
KADAMBI, ANANTH 02/03-0465
KADANOFF, LEO P. 02/03-0604
KADDEN, RONALD 02/03-0253
KADOTA, MASANORI 02/03-1869
KAEBERLEIN, T. 02/03-0947
KAESUK YOON, CAROL 02/03-2525
KAFFITZ, KARL W. 02/03-1654
KAGAN, JEROME 02/03-1969
KAGAN, JEROME 02/03-1524
KAGAWA, DAIJI 02/03-1118
KAGAWA, TAKATOSHI 02/03-2463
KAHN, JAMES R. 02/03-2243
KAINER, M. A. 02/03-0550
KAISER, HANS E. 02/03-2349
KAITALA, ARJA 02/03-0032
KAKIZAWA, SHIGEYUKI 02/03-0741
KALAVROUZIOTIS, I. K. 02/03-2232
KALMYKOVA, ALLA I. 02/03-2285
KALRA, BHANU 02/03-1332
KALUME, FRANCK 02/03-0480
KAMMERER, STEVE 02/03-2327
KANAI, TAKANORI 02/03-1381
KANAI, YOSHIMITSU 02/03-0427
KANE, JOE 02/03-0644
KANEOKA, KOJI 02/03-1187
KANG, SHIN-HONG 02/03-2258
KANNAN, KURUNTHACHALAM 02/03-0976
KANNAN, KURUNTHACHALAM 02/03-1021
KANNAN, M. 02/03-1224
KANNO, Y. 02/03-1093
KANTARJIAN, HAGOP 02/03-0211
KANYAVONG, K. 02/03-1865

Author Index

KAPAN, DURRELL D. 02/03-0042
KAPLAN, MATT 02/03-1568
KAPLAN, MATT 02/03-1623
KAPLAN, S. 02/03-0556
KAPPELER, PETER M. 02/03-2742
KARAGLÖZER, A. ALEV 02/03-1181
KARANES, CHATCHADA 02/03-0167
KARANTH, K. ULLAS 02/03-0087
KARAPURKAR, TANYA 02/03-2351
KARDIA, SHARON L. R. 02/03-1418
KAREIVA, PETER 02/03-2440
KARELLE-BUI, LUCIE 02/03-1736
KARESH, WILLIAM B. 02/03-1284
KARIO, KAZUOMI 02/03-1756
KARLSSON, LENNART 02/03-2188
KARTASHOV, ALEX I. 02/03-0543
KARTER, ANDREW J. 02/03-0170
KARUNARATNE, VERANJA 02/03-2147
KARUNARATNE, D. NEDRA 02/03-2147
KASAHARA, MASAHIRO 02/03-2463
KASEN, STEPHANIE 02/03-0177
KASEN, STEPHANIE 02/03-0864
KASHTAN, N. 02/03-1961
KASINATHAN, POOTHAPPILLAI 02/03-1674
KASPER, LAWRYN H. 02/03-1932
KASPER, WOLFGANG 02/03-2318
KASTHURI, NARAYANAN 02/03-2581
KASTING, JAMES F. 02/03-1338
KATAYAMA, TAKANE 02/03-0744
KATCHER, MICHAEL S. 02/03-1109
KATHIRGAMANATHAR, SELVALUXMY 02/03-2147
KATO, A. 02/03-0341
KATON, WAYNE 02/03-2380
KATSAFADOS, PETROS 02/03-1022
KATSAROS, DIONYSSIOS 02/03-2613
KATUL, GABRIEL G. 02/03-0666
KATZ, KAROL H. 02/03-2650
KATZ, RUSSELL S. 02/03-1735
KATZENSTEIN, LARRY 02/03-2096
KATZIR, NURIT 02/03-2153
KAUFMAN, THOMAS C. 02/03-1683
KAUR, A. 02/03-0906
KAWAKAMI, YAYOI 02/03-0453
KAWAMOTO, TAKESHI 02/03-1946
KAWASAKI, AKIKO 02/03-2169
KAY, JAY 02/03-2651
KAYE, CELIA I. 02/03-2067
KAYS, ROLAND 02/03-2443
KAYS, ROLAND W. 02/03-2131
KEANE, MARTIN A. 02/03-2725
KEARNS, CAROL ANN 02/03-1891
KEAS, BRIAN E. 02/03-0093
KEATING, DAVID H. 02/03-1962
KEATING, MARK T. 02/03-2567
KEATS, R. A. 02/03-2206
KEEBLE, VALERIA 02/03-0633
KEEL, CHRISTOPH 02/03-0149
KEELEY, ELLEN C. 02/03-2631
KEELING, MATTHEW J. 02/03-0903
KEENE, DOUGLAS R. 02/03-1732
KEENE-YOUNG, ROBIN 02/03-2179
KEHLER, DANIEL G. 02/03-2533
KEIFER, CYNTHIA A. 02/03-2014
KELBER, ALMUT 02/03-2168
KELLER, GUNHILD 02/03-2635
KELLER, LUKAS F. 02/03-0369
KELLER, NANCY P. 02/03-1299
KELLER, RAY 02/03-2577
KELLER, ROGERIA 02/03-0481
KELLEY, ANN K. 02/03-0471
KELLEY, RICHARD L. 02/03-2593
KELLEY, WAYNE P. 02/03-1548
KELLNER, ALEXANDER W. A. 02/03-1073
KELLY, ERIKA 02/03-2239
KELLY, EVELYN 02/03-0814
KELLY, S. T. 02/03-1743
KELSEY, ELIN 02/03-1243
KEMP, DAVID 02/03-1094
KEMPER, JESSICA 02/03-1287
KENCHAIAH, SATISH 02/03-2330
KENT, KATE 02/03-1795
KENT, LAUREN B. 02/03-1953
KENYON, CYNTHIA 02/03-2267
KEOGH, SCOTT 02/03-0636
KEPECS, SUSAN 02/03-0878
KERR, BENJAMIN 02/03-1305
KERR, D. J. 02/03-1121
KERR, D. J. 02/03-2621
KERR, DAVID J. 02/03-2653
KERR, RICHARD A. 02/03-0704
KERSHAW, MICHAEL 02/03-2642
KESLER, STEVE 02/03-2726
KEULEMANS, YOLANDE C. A. 02/03-1086
KEVLES, DANIEL J. 02/03-1202
KEYOMARSI, KHANDAN 02/03-2339
KHAN, BETTINA 02/03-1928
KHAN, KAMRAN 02/03-2341
KHAN, OMAR A. 02/03-2616
KHANNA, CHAND 02/03-1113
KHATIB, RIAD 02/03-1760
KHATRI, G. R. 02/03-2332
KHONGNAKHA, THIDARAT 02/03-1083
KIBERSTIS, PAULA 02/03-1426
KIDD, KENNETH K. 02/03-2560
KIDNER, CATHERINE 02/03-1360
KIER, WILLIAM M. 02/03-1547
KIKKAWA, JIRO 02/03-2602
KIKVIDZE, ZAAL 02/03-0702
KILBURN, BRIAN 02/03-2028
KILLEEN, TIMOTHY 02/03-1300
KIM, CHANG-YUB 02/03-1675
KIM, G. B. 02/03-2106
KIM, H. S. 02/03-2106
KIM, J. H. 02/03-1611
KIM, JENNIFER 02/03-1693
KIM, JONG-HOON 02/03-1046
KIM, MIN YOUNG 02/03-2684
KIM, MINSEONG 02/03-2100
KIM, S.-G. 02/03-1392
KIM, SEKI 02/03-0115
KIM, SEUNG K. 02/03-0445
KIM, YEON MEE 02/03-2028
KIM, YONG 02/03-1367
KIMMERER, ROBIN WALL 02/03-0588
KIMPE, LYNDA 02/03-2514
KIMURA, MASASHI 02/03-0837
KIMURA, S. 02/03-0935
KIND, PETER 02/03-0632
KIND, PETER C. 02/03-0436
KINDVALL, OSKAR 02/03-2192
KING, GREGORY G. 02/03-2032
KING, JONATHAN 02/03-1027
KING, MARTIN 02/03-1107
KING, SARAH 02/03-2176
KING, SIMON 02/03-2178
KINGSOLVER, JOEL G. 02/03-2597
KINNUCAN, ELSPETH 02/03-1361
KINOSHITA, KAZUO 02/03-1042
KIRCHER, KARL 02/03-1718
KIRCHMANN, HOLGER 02/03-1223
KIRCHNER, H. LESTER 02/03-0840
KIRCHOF, PAULUS 02/03-2029
KIRIK, DENIZ 02/03-1380
KIRKLAND, KYLE L. 02/03-0603
KIRKPATRICK, J. B. 02/03-2210
KIS, JÁNOS 02/03-1532
KISSEN, PATRICIA M. 02/03-0536
KITAEV, S. P. 02/03-0079
KITAGAWA, NORIMICHI 02/03-0438
KITANO, HIROAKI 02/03-0126
KITZMAN, DALANE W. 02/03-1721
KIUCHI, KATSUJI 02/03-1482
KIVIAT, NANCY B. 02/03-1782
KJELDSEN, S. E. 02/03-1414
KLAMT, STEFFEN 02/03-2249
KLASS, KLAUS-D. 02/03-0648
KLASSEN, MATTHEW P. 02/03-0414
KLATSKY, ARTHUR L. 02/03-2697
KLAUE, ANDREA 02/03-1013
KLAUSMEIER, CHRISTOPHER A. 02/03-0100
KLEEREKOPER, MICHAEL 02/03-0524
KLEIN, BARBARA E. K. 02/03-1099
KLEIN, BARBARA E.K. 02/03-1981
KLEIN, CHRISTOPH A. 02/03-1737
KLEIN, HELMUT 02/03-0505
KLEIN, M. 02/03-1982
KLEIN, NEDRA K. 02/03-1405
KLEIN, RICHARD 02/03-0523
KLEIN, RONALD 02/03-0171
KLEIN, RONALD 02/03-1099
KLEIN, RONALD 02/03-1981
KLEIN-SCHWARTZ, WENDY 02/03-2391
KLEIST, EINHARD 02/03-1173
KLERMAN, LORRAINE V. 02/03-2095
KLESIUS, MICHAEL 02/03-0990
KLEYPAS, JOAN 02/03-1616
KLING, JIM 02/03-1670
KLING, JIM 02/03-1671
KLINKENBERG, JEFF 02/03-0060
KLIRONOMOS, JOHN N. 02/03-0360
KLOOR, KEITH 02/03-2231
KLYUSHNENKOVA, ELENA 02/03-2014
KNAPP, ALAN K. 02/03-2531
KNAPP, ROLAND A. 02/03-0388
KNETZGER, KENNETH J. 02/03-2369
KNIGHT, DEBORAH 02/03-0327
KNIGHT, DEBORAH 02/03-0925
KNIGHT, JONATHAN 02/03-0576
KNOCHEL, JAMES P. 02/03-1453
KNOLS, BART G. J. 02/03-1684
KNOPPER, MELISSA 02/03-1140
KNOWLING, MARGARET A. 02/03-0807
KNOX, ALISON K. 02/03-1228
KNUDTSON, MERRIL L. 02/03-0217
KNUST, ELISABETH 02/03-2579
KNUTH, KEVIN H. 02/03-0193
KO, HYUK WAN 02/03-2587
KOBALENKO, JERRY 02/03-1833
KOBAYASHI, CHIYOKO 02/03-1647
KOBER, LARS 02/03-1754
KOCH, CHRISTOF 02/03-2276
KOCH, KAREN E. 02/03-0928
KOCH, MARTIN A. 02/03-1430
KOCH, PAUL L. 02/03-0456
KOCHANEK, PATRICK M. 02/03-1375
KOENIGSBERG, SAMUEL R. 02/03-0535
KOEPSELL, THOMAS 02/03-1777
KOHLER, HUGH 02/03-0290
KOHNI-SHIGEMATSU, TERUMI 02/03-1652
KOHOUT, TRUDY A. 02/03-2268
KOKA, RIMA 02/03-2342
KOKAIOA, ZAAL 02/03-1380
KOLAR, CYNTHIA S. 02/03-1882
KOLASA, JUREK 02/03-0104
KOLATA, GINA 02/03-2363
KOLBAS, JUDITH 02/03-2175
KOLKER, ALEXANDER 02/03-0072
KOLLER, WILLIAM 02/03-1122
KOLLMANN, JOHANNES 02/03-2598
KOLPIN, DANA W. 02/03-0088
KOLTE, LILIAN 02/03-1762
KOMAROVA, NATALIA L. 02/03-0715
KOMATSU, K. 02/03-2656
KOMDEUR, JAN 02/03-2136
KONDO, SATORU 02/03-1311
KONDRATIEFF, B. C. 02/03-2209
KONG, PO-MARN 02/03-2328
KONG, QINHU 02/03-0559

Author Index

KONISHI, SEIKI 02/03-0021
KONNARIS, C. 02/03-1435
KONNERTH, ARTHUR 02/03-1654
KONOW, ELISE A. 02/03-0337
KONSTANTINOS, STAVROS 02/03-2318
KONTOYIANNIS, DIMITRIOS P. 02/03-0490
KOO, JA-RYONG 02/03-1476
KOOPOWITZ, HAROLD 02/03-0912
KOPELMAN, JANICE P. 02/03-0858
KOPPE, REGINE 02/03-0372
KOPPER, BRIAN J. 02/03-2240
KORKMAZ, AHMET 02/03-0966
KORN, DAVID 02/03-2687
KORVER, C. 02/03-2204
KORZENIK, JOSHUA R. 02/03-2326
KOSKI, RAYMOND A. 02/03-0743
KOSKINEN, MIKKO T. 02/03-2286
KOSOROK, MICHAEL R. 02/03-1108
KOTANEN, PETER M. 02/03-2222
KOTH, LAURA L. 02/03-1420
KOTUR, MARK S. 02/03-1206
KOURAKIS, MATTHEW J. 02/03-1677
KOUSTENI, S. 02/03-2271
KOUTSOS, T. V. 02/03-1871
KOYANAGI, TAKASHI 02/03-0744
KOZA, JOHN R. 02/03-2725
KOZHEVNIKOV, ALEXAY A. 02/03-1534
KOZIERADSKI, IVONA 02/03-1157
KRAG, THOMAS O. B. 02/03-2638
KRAHENBUHL, L. 02/03-2378
KRALLIS, NIKOLAOS 02/03-1716
KRAMBECK, HANS-JÜRGEN 02/03-0281
KRAMER, GÜNTER 02/03-1353
KRAPP, HOLGER G. 02/03-2276
KRAUS, FRED 02/03-1884
KRAUS, WILLIAM E. 02/03-2369
KRAUSE, ROBERT 02/03-1718
KREEGER, KAREN YOUNG 02/03-1919
KREEGER, KAREN YOUNG 02/03-2703
KREISWIRTH, BARRY 02/03-0473
KREKORIAN, C. O'NEIL 02/03-0325
KREMENTSOV, NIKOLAI 02/03-2133
KREMMER, ELISABETH 02/03-1948
KREMSNER, PETER G. 02/03-0798
KRESS, W. JOHN 02/03-1286
KREUGER, TERRY 02/03-1530
KRIESEL, DANIEL 02/03-0130
KRISTENSEN, JORGEN 02/03-2618
KRISTENSEN, NIELS P. 02/03-0648
KRISTINSSON, ARNI 02/03-1449
KRITCHEVSKY, STEPHEN B. 02/03-2336
KRIVAN, VLASTIMIL 02/03-1615
KROGSGAARD, MICHELLE 02/03-1947
KROL, WALTER J. 02/03-1214
KRON, STEPHEN J. 02/03-0342
KROOS, LEE 02/03-0740
KRUEGER, JAMES G. 02/03-1133
KRUESS, ANDREAS 02/03-2219
KRUPNICK, ALEXANDER S. 02/03-0130
KRUPP, LAUREN 02/03-2047
KRUSEKOPF, H. H. 02/03-0967
KRUUK, LOESKE E. B. 02/03-1975
KSIAZEK, THOMAS G. 02/03-2225
KÖKOGLU, EMINE 02/03-0114
KÖNIG, KARSTEN 02/03-1059
KUBISCHIK, M. 02/03-0442
KUBISKE, MARK E. 02/03-2240
KUBO, YASUTAKA 02/03-1571
KUBO, YOSHIAKI 02/03-1729
KUBOYAMA, TSUTOMU 02/03-0741
KUIJPER, SANNE 02/03-2299
KUKKONEN, JUSSI V. K. 02/03-0999
KULASINGAM, SHALINI L. 02/03-1782
KULCARNI, SUMANT 02/03-1206
KUM LAM, SHIU 02/03-1105
KUMAGAI, HIDEHIKO 02/03-0744
KUMANOGOH, ATSUSHI 02/03-1649
KUMAR, CHINA 02/03-0834
KUMAR, K. 02/03-0451
KUMAR, LALIT 02/03-0100
KUMAR, VIJAYA 02/03-2147
KUMARATHASAN, PREMKUMARI 02/03-2071
KUMAR-SINHA, CHANDAN 02/03-1648
KUMLIEN, GUNILLA 02/03-1159
KUMMELL, HANS-CHRISTOPH 02/03-2359
KUNG, ROSE 02/03-1172
KUNISAKI, N. 02/03-0935
KUNTZ, KAREN M. 02/03-0782
KUPERMAN, DOUGLAS A. 02/03-1420
KUPKA, MICHELLE 02/03-2330
KURADE, N. P. 02/03-2465
KURDISTANI, SIAVASH K. 02/03-2250
KURILOVITCH, SVETLANA 02/03-2384
KURIS, ARMAND M. 02/03-1625
KURKIN, SERGEI 02/03-1352
KURODA, MAKOTO 02/03-1049
KURODA, MITZI I. 02/03-2593
KUROIWA, YOSHIMI 02/03-1674
KURZ, ALEXANDER 02/03-0802
KUSCH, THOMAS 02/03-0124
KUSHNER, HARVEY 02/03-2302
KUSUMOTO, A. 02/03-1818
KUTATELADZE, TATIANA G. 02/03-1929
KUZNETSOV, V. G. 02/03-2287
KWAK, EUN J. 02/03-1759
KWOK, ON HING 02/03-2651
KWONG, PETER D. 02/03-2588
KYAW, MOE H. 02/03-0166
KÜENZI, PETER 02/03-1935
KÜPPER, CLEMENS 02/03-1532
KYRIACOU, CHARALAMBOS P. 02/03-2484
LABRADOR, MARIANO 02/03-1921
LABRIE, JOSEPH 02/03-0181
LABUSCHAGNÉ, IWAN F. 02/03-1574
LACEY JR., JAMES F. 02/03-0822
LACHEY, JENNIFER L. 02/03-0131
LACHKE, SALIL A. 02/03-1661
LACHMAN, H. J. 02/03-0813
LACHMANN, HELEN J. 02/03-0542
LAFFERTY, KEVIN D. 02/03-1625
LAFLEUR, BENOIT 02/03-0374
LAFLEUR, KATIE 02/03-1526
LAHAYE, THIERRY 02/03-1741
LAIN, KRISTINE Y. 02/03-1104
LAL, CECILIA S. L. 02/03-1374
LAM, I. H. Y. 02/03-0682
LAM, PAUL K. S. 02/03-2539
LAMAN, TIM 02/03-1264
LAMBERS, JANNEKE HILLE RIS 02/03-1014
LAMBERT, J. DAVID 02/03-2590
LAMBRECHT, FRANK L. 02/03-0105
LAMENDOLA, CINDY 02/03-0191
LAMMERS, RICHARD B. 02/03-2529
LAMOUROUX, ANNIE 02/03-2247
LANARI, M. C. 02/03-1816
LANBECK, PETER 02/03-1079
LAND, MICHAEL F. 02/03-2485
LANDRY, JEROME 02/03-1458
LANDY, M. S. 02/03-2595
LANE, CYNTHIA 02/03-1900
LANE, EMILY P. 02/03-0929
LANE, MARK A. 02/03-1210
LANE, NICK 02/03-1809
LANE, PAUL 02/03-0121
LANG, ANTHONY E. 02/03-0215
LANG, B. F. 02/03-2291
LANGE, KAREN E. 02/03-0026
LANGER, ROBERT 02/03-1198
LANGER, TH. 02/03-2149
LANGHORST, JOST 02/03-1191
LANGMAID, G. 02/03-1177
LANGRIDGE, WILLIAM H. R. 02/03-0498
LANJOUW, ANNETTE 02/03-1281
LANK, DAVID B. 02/03-2187
LANKAPUTHRA, W. E. V. 02/03-1820
LANTZ, GARY 02/03-1640
LANYON, SCOTT M. 02/03-1701
LANZANI, G. 02/03-2564
LANZAVECCHIA, ANTONIO 02/03-2570
LAO, YUEN-SUM 02/03-1389
LAPIERRE, CATHERINE 02/03-0716
LAPTENKO, OLEG 02/03-1055
LARDNER, BJÖRN 02/03-2182
LARIMER, SAMANTHA C. 02/03-1251
LARIS, CASEY 02/03-2117
LARKOV, OLGA 02/03-2150
LARRABEE, PATTI 02/03-0788
LARSEN, DAVID P. 02/03-0098
LARSON, GARY E. 02/03-1001
LARSON, MARTIN G. 02/03-2330
LARSSON, KAJSA 02/03-1159
LASSEN, MICHAEL RUD 02/03-0777
LASSER, KAREN E. 02/03-1438
LAU, PETER C. Y. 02/03-0739
LAU, WILLIAM K.-M. 02/03-0178
LAU, YU 02/03-2315
LAUER, MICHAEL S. 02/03-0479
LAURELL, GÖRAN 02/03-0218
LAURENT, GILLES 02/03-2276
LAURIELLO, JOHN 02/03-2354
LAVENDEL, BRIAN 02/03-0328
LAVENDEL, BRIAN 02/03-0385
LAVILLE, MAURICE 02/03-0815
LAVSKY, JEFFREY M. 02/03-1033
LAWLESS, H. T. 02/03-0272
LAWRENCE, GREGOR 02/03-1422
LAWRENCE, PETER A. 02/03-1676
LAWSON, DANIEL 02/03-0719
LAXOVA, ANNA 02/03-1108
LAYNE, JAMES N. 02/03-0084
LAZAROV, MIRELLA 02/03-1729
LAZCANO, ANTONIO 02/03-0989
LAZELL, JAMES 02/03-1325
LE, BRIAN V. 02/03-1363
LE, HONG-VAN 02/03-1930
LE, NHU D. 02/03-1780
LE, YINGYING 02/03-0146
LEACH, RICHARD E. 02/03-2028
LEADBETTER, ELIZABETH A. 02/03-0136
LEAHY, DAVID 02/03-2112
LEAHY, DAVID E. 02/03-0751
LEAKE, BARBARA 02/03-2676
LEAL, MANUEL 02/03-1228
LEAMAN, D. 02/03-2065
LEANDRI, MASSIMO 02/03-1753
LEAVITT, STEPHANIE A. 02/03-2588
LEBLANC, A. D. 02/03-1474
LEBRAY, PASCAL 02/03-1993
LECKEL, MARILYN 02/03-0236
LE DEIST, FRANÇOISE 02/03-0497
LE DEIST, FRANÇOISE 02/03-1428
LEDERLE, FRANK A. 02/03-0470
LEDERLE, FRANK A. 02/03-1110
LEDERMANN, J. A. 02/03-1121
LEDERMANN, J. A. 02/03-2621
LEDERMANN, JONATHAN 02/03-2653
LEE, A. K. 02/03-1056
LEE, ALEX G. 02/03-0753
LEE, ALICE 02/03-1050
LEE, BEE LENG 02/03-1108
LEE, BYUNG MU 02/03-0115
LEE, CRAIG 02/03-1759
LEE, CYNTHIA E. 02/03-1566
LEE, CYNTHIA E. 02/03-2155
LEE, DAVID M. 02/03-1424
LEE, DAVID W. 02/03-1221
LEE, H. S. 02/03-1822
LEE, HEATHER J. 02/03-1570

LEE, JANET 02/03-0739
LEE, HELEN 02/03-2037
LEE, JANICE S. 02/03-2302
LEE, JEFFREY A. 02/03-2432
LEE, JOOKYUNG 02/03-1055
LEE, KI-YOUNG 02/03-1663
LEE, MICHAEL P. H. 02/03-0725
LEE, PATTY P. 02/03-1758
LEE, ROBERTA 02/03-0848
LEE, S. 02/03-1819
LEE, SANG MIN 02/03-0480
LEE, SUNHEE C. 02/03-1730
LEE, SYLVIA SIU 02/03-1150
LEE, TAK H. 02/03-2360
LEE, TONG IHN 02/03-2266
LEE, WEN-HWA 02/03-0723
LEE, WILLIAM M. 02/03-0324
LEE, YA-FU 02/03-1581
LEEDS, JENNIFER A. 02/03-0082
LEEPER, AARON 02/03-1579
LEESE, MARVIN 02/03-0834
LEGGE, SARAH 02/03-0630
LE GOFF, G. 02/03-1970
LEHRER-GRAIWER, JOSHUA 02/03-2565
LEHRMAN, SALLY 02/03-2435
LEIBLER, STANISLAS 02/03-0132
LEIMAR, OLOF 02/03-2203
LEIMBACH, MARIAN 02/03-0675
LEINDERS-ZUFALL, TRESE 02/03-1657
LEITNER, THOMAS 02/03-2605
LEITZMANN, MICHAEL F. 02/03-2335
LELLI, BARBARA 02/03-1634
LELOUARD, HUGUES 02/03-0748
LEMAITRE, BRUNO 02/03-1695
LEMAÎTRE, JEAN-MARC 02/03-2280
LEMAITRE, JEAN-PAUL 02/03-0729
LEMAN, MARC 02/03-2566
LE MASSON, GWENDAL 02/03-0722
LEMCKERT, FRANK 02/03-0963
LENDLEIN, ANDREAS 02/03-1198
LENGER, R. 02/03-1794
LENG-PESCHLOW, E. 02/03-1446
LENS, LUC 02/03-1883
LENSKI, RICHARD E. 02/03-0740
LENZE, ERIC J. 02/03-0239
LEON, ANDREW C. 02/03-2079
LEON, ANGEL R. 02/03-1115
LEON, JANEEN B. 02/03-1120
LEONARD, WILLIAM 02/03-2236
LEONARD, WILLIAM R. 02/03-2298
LEONETTI, GASTONE 02/03-1714
LEONG, TZI MING 02/03-1854
LEONI, ANTONIO 02/03-2254
LEOPOLD, DAVID A. 02/03-1664
LEOS, N. KRISTINE 02/03-0781
LEPLAND, ALVO 02/03-1403
LEPORE, FREDERICK E. 02/03-1500
LEPORI, MATTIA 02/03-0540
LEPPLA, STEPHEN H. 02/03-1371
LERNER, SHARON 02/03-2092
LESNEY, MARK S. 02/03-0507
LESNEY, MARK S. 02/03-0582
LESNEY, MARK S. 02/03-0797
LESNEY, MARK S. 02/03-0887
LESNEY, MARK S. 02/03-1419
LESNEY, MARK S. 02/03-1925
LESNEY, MARK S. 02/03-2337
LESNEY, MARK S. 02/03-2722
LESTANI, MAURIZIO 02/03-1753
LETHWAITE, PENNY 02/03-0204
LETUNIC, IVICA 02/03-1957
LEVENTON, WILLIAM 02/03-1804
LEVIDIOTOU, STAMATIA 02/03-1716
LEVIN, ALBERN M. 02/03-1418
LEVIN, DONALD A. 02/03-0920
LEVIN, LISA A. 02/03-0974
LEVIN, MICHAEL C. 02/03-0480
LEVIN, PHILLIP S. 02/03-2220
LEVIN, SIMON A. 02/03-2440
LEVINE, ARNOLD J. 02/03-1378
LEVINE, HANINAH Z. P. 02/03-1944
LEVINE, J. S. 02/03-0210
LEVINE, JOEL D. 02/03-2576
LEVINE, PETER J. 02/03-0200
LEVINSON, BARBARA 02/03-2617
LEVINSON, WILLIAM 02/03-2260
LEVITSKY, D. A. 02/03-0272
LEVY, DANIEL 02/03-2330
LEVY, MARC A. 02/03-1607
LEV-YADUN, SIMCHA 02/03-1840
LEWIN, ROGER 02/03-2103
LEWIS, CAROL 02/03-0209
LEWIS, CAROL 02/03-2074
LEWIS, CAROL 02/03-2076
LEWIS, JENNIFER R. 02/03-1206
LEWIS, K. 02/03-0947
LEWIS, RICKI 02/03-1193
LEWIS, RICKI 02/03-1924
LEWIS, RICKI 02/03-2300
LEWIS, RICKI 02/03-2614
LEWIS, RUSSELL E. 02/03-0490
LEYS, REMKO 02/03-1589
LI, CHUANYU 02/03-0753
LI, HUNG 02/03-0448
LI, JIEHUI 02/03-0473
LI, JIONG 02/03-2652
LI, NING 02/03-0572
LI, SONG 02/03-2658
LI, W. K. W. 02/03-1292
LI, WEI 02/03-0940
LI, XIANCHUN 02/03-1870
LI, YUESHENG 02/03-0500
LI, YUNG-HUA 02/03-0739
LI, ZHEN 02/03-0667
LI, ZHU 02/03-2658
LIBBY, PETER 02/03-0172
LIBBY, PETER 02/03-0179
LIBRERO, JULIÁN 02/03-2392
LICHTENSTEIN, GARY R. 02/03-1119
LICKLIDER, LAWRENCE J. 02/03-1355
LIDDELL, PAUL A. 02/03-2281
LIEBHOLD, ANDREW M. 02/03-1594
LIEBMAN, BONNIE 02/03-0243
LIEBMAN, BONNIE 02/03-2060
LIECKFELDT, DIETMAR 02/03-1225
LIEDTKE, WOLFGANG 02/03-1472
LIFFICK, STEPHANIE L. 02/03-1735
LIGER-BELAIR, GÉRARD 02/03-1808
LIJTMAER, DARIO A. 02/03-1857
LIKIUS, ANDOSSA 02/03-1404
LILES, NATHAN 02/03-1061
LILIENFELD, SEAN 02/03-0802
LILL, J. T. 02/03-0686
LILLY, LEONARD S. 02/03-0224
LIMA, RUI 02/03-1904
LIMBOURG, FLORIAN P. 02/03-0474
LIMBOURG-BOUCHON, BERNADETTE 02/03-2247
LIN, JA-LIANG 02/03-2611
LIN, K.-W. 02/03-2107
LIN, MARIE 02/03-1679
LIN, QUN 02/03-1732
LIN, S.-N. 02/03-2107
LIN, SCARLETT S. 02/03-0494
LIN, SHUO 02/03-1663
LIN, XIONGBIN 02/03-0135
LINDAHL, TOMAS 02/03-1354
LINDBERG, PIA 02/03-0109
LINDBLAD, FRANK 02/03-1432
LINDENMAYER, DAVID 02/03-0960
LINDENMAYER, DAVID 02/03-1850
LINDENMAYER, DAVID B. 02/03-0911
LINDENMAYER, JEAN-PIERRE 02/03-0183
LINDER, EWERT 02/03-1090
LINDH, MAGNUS 02/03-0203
LINDQUIST, SUSAN 02/03-0717
LINDQUIST, SUSAN 02/03-2279
LINDROTH, RICHARD L. 02/03-2240
LINDSAY, ROBERT 02/03-0524
LINDSKOG, MARIA 02/03-1367
LINDVALL, OLLE 02/03-1380
LINE, LES 02/03-2229
LINK, CHRISTOPHER D. 02/03-0719
LINN, SABINE C. 02/03-0807
LIN-SHIAU, SHOEI-YN 02/03-1340
LIN-TAN, DAN-TZU 02/03-2611
LIONG, ELAINE C. 02/03-1675
LIPID STUDY GROUP, 02/03-0787
LIPSICK, JOSEPH S. 02/03-2557
LIPSMAN, J 02/03-1180
LIPTON, ALLAN 02/03-2018
LISHIMPI, KENNEDY 02/03-2640
LIST, ALAN F. 02/03-1089
LISTER, ADRIAN 02/03-1409
LISTNER, KRISTIN M. 02/03-1943
LISTON, CONOR 02/03-1969
LITAKER, R. WAYNE 02/03-0639
LITEPLO, R. G. 02/03-2372
LITHELL, HANS 02/03-2612
LITTLE, GEORGE A. 02/03-0846
LITTLE, JANE BRAXTON 02/03-0063
LITTLE, JANE BRAXTON 02/03-1642
LITTLE, JANE BRAXTON 02/03-2170
LITTLE, WILLIAM C. 02/03-1721
LITTOOY, FRED N. 02/03-0470
LITVINOV, A. S. 02/03-0076
LIU, BETTY P. 02/03-1379
LIU, CHEN 02/03-1102
LIU, DAVID R. 02/03-1363
LIU, F. 02/03-1313
LIU, JENNIFER Y. 02/03-0170
LIU, JIAN-GUO 02/03-0443
LIU, LIDONG 02/03-2272
LIU, SHING-HWA 02/03-1340
LIU, VERONICA G. 02/03-0429
LIU, XUNXIAN 02/03-2575
LIU, YI 02/03-1032
LIU, YITAO 02/03-2272
LIU, YONGGE 02/03-1934
LIVESLEY, W. JOHN 02/03-1764
LJUNGMAN, PER 02/03-1159
LLOVET, JOSEP M. 02/03-0779
LO, SING KAI 02/03-2651
LOBO, DILEEP N. 02/03-0827
LOBO, NEIL 02/03-1955
LOCK, CHRISTOPHER 02/03-0477
LOCKHART, PETER J. 02/03-1626
LOCKSLEY, RICHARD M. 02/03-2583
LOCKWOOD, JEFFREY 02/03-1843
LODGE, DAVID M. 02/03-1882
LOEFFLER, ANN M. 02/03-2327
LOEFFLER, JAY S. 02/03-1129
LOFTUS, ELIZABETH F. 02/03-0889
LOH, PETER 02/03-2029
LOHIYA, GHAN-SHYAM 02/03-0290
LOMAX, ANTONY J. 02/03-1749
LOMMIS, A. KATRINA 02/03-2260
LONDON, STEPHANIE J. 02/03-0188
LONG, JOHN H., JR. 02/03-1704
LONG, LESLIE 02/03-1143
LONG, SHARON R. 02/03-1962
LONGINI, IRA M., JR. 02/03-2403
LOOZEN, J. M. C. 02/03-0468
LOPEZ, OSCAR 02/03-1413
LORDKIPANIDZE, DAVID 02/03-1398
LOROS, JENNIFER J. 02/03-1032
LORTIE, CHRISTOPHER J. 02/03-0702
LOSOS, JONATHAN B. 02/03-0381
LOSOS, JONATHAN B. 02/03-1228

Author Index

LOSOS, JONATHAN B. 02/03-1699
LOTT, DALE F. 02/03-1245
LOTTO, R. BEAU 02/03-1136
LOTZE, HEIKI K. 02/03-0984
LOUGHNA, PAMELA V. 02/03-2307
LOUW, J. H. 02/03-1574
LOVE, RICHARD R. 02/03-0519
LOVETT, GARY M. 02/03-0064
LOVETT, RICK 02/03-0871
LOW, TIM 02/03-0628
LOW, TIM 02/03-1912
LOWE, LESLEY 02/03-0536
LOWENSTEIN, JEROLD M. 02/03-1520
LOWES, BRIAN D. 02/03-0788
LOWRY, PORTER P, II 02/03-1344
LU, JIAN-RONG 02/03-2559
LU, MICHAEL C. 02/03-2676
LU, TIMOTHY T. 02/03-0417
LU, WEI 02/03-2626
LU, YAO-CHI 02/03-1326
LU, YAOZENG 02/03-2626
LUANGPITUKSA, P. 02/03-0573
LUBIN, JAY H. 02/03-0822
LUCAS, SEBASTIAN 02/03-2640
LUCIFORA, LUIS O. 02/03-1231
LUDLAM, JOHN P. 02/03-2227
LUDWIG, ARNE 02/03-1225
LUEBKE, MICHELLE A. 02/03-0394
LUGAR, HEATHER M. 02/03-1384
LUKAS, JEFFREY J. 02/03-1631
LUMMAA, VIRPI 02/03-0246
LUNARDI, CLAUDIO 02/03-1753
LUNDEBERG, JOAKIM 02/03-2605
LUNYAK, VICTORIA V. 02/03-2277
LUO, JING 02/03-2605
LUOMA, JON R. 02/03-1320
LUOMA, JON R. 02/03-2198
LUPIEN, SONIA J. 02/03-1765
LUSCHINGER, BEN P. 02/03-1048
LUSTIG, HARRY 02/03-1491
LUTHRA, PRATIBHA MEHTA 02/03-2146
LUTTER, RANDALL 02/03-1591
LUX, H. 02/03-2530
LVAOIE, BRIGITTE 02/03-2545
LYKENS, M. 02/03-1724
LYKETSOS, CONSTANTINE G. 02/03-1413
LYLE, ROBERT 02/03-2253
LYNCH, WAYNE 02/03-0965
LYNCH, WILLIAM P. 02/03-1965
LYONS, R. E. 02/03-1864
LYUBIMOV, ALEX 02/03-1143
LÉVESQUE, BENOÎT 02/03-0558
MA, HSIAO-LI 02/03-0448
MA, JIYAN 02/03-2279
MA, LENA Q. 02/03-2519
MA, MARINA K. 02/03-0538
MA, YONG 02/03-1697
MAAG, RAINER 02/03-0727
MABRY, MICHELLE 02/03-2471
MACALUSO, JACQUELINE A. 02/03-0828
MACALUSO, KEVIN R. 02/03-0828
MACCHI, PAOLO 02/03-1669
MACDONALD, DAVID W. 02/03-1282
MACDONALD, DAVID W. 02/03-2443
MACDONALD, STEVEN C. 02/03-1490
MACHO, BETINA 02/03-2562
MACKAYE, HASSANE TAISSO 02/03-1404
MACKENZIE, TODD 02/03-0169
MACKEY, T. A. 02/03-0776
MACKIE, KAREN 02/03-2668
MACKIE, RONA M. 02/03-1421
MACLEHOSE, LAURA 02/03-0227
MADDEN, LAURENCE V. 02/03-0882
MADHUSUDAN, M. D. 02/03-0087
MADRAS, NEAL 02/03-0446
MADSEN, KREESTEN MELDGAARD 02/03-2356
MAEDER, THOMAS 02/03-0404
MAEMONDO, MAKUTO 02/03-2630
MAESTRO, VITTORIO 02/03-0164
MAGEE, J. B. 02/03-0348
MAGGIONCALDA, ANNE NACEY 02/03-0316
MAGIERA, MARIA M. 02/03-2268
MAGLIANO, LORENZA 02/03-1767
MAGNANI, BRUNO 02/03-1714
MAGNESIUM IN CORONARIES (MAGIC) TRIAL INVESTIGATORS 02/03-2038
MAGNUSON, GISELE 02/03-0383
MAHAL, BEATRICE 02/03-0736
MAHENTHIRALINGAM, ESCHWAR 02/03-0197
MAHER, BRENDAN 02/03-2255
MAHER, BRENDAN A. 02/03-1974
MAHERALI, HAFIZ 02/03-0355
MAHMUD, AZRA 02/03-0549
MAHONEY, DOUGLAS W. 02/03-0236
MAHONEY, ELIZABETH M. 02/03-1984
MAHRER, YITZAK 02/03-1022
MAHRHOLDT, HEIKO 02/03-2654
MAIDEN, MARTIN C. J. 02/03-0727
MAIER, MARTIN 02/03-2258
MAIER, REINHARD 02/03-1740
MAIER, ROBERT J. 02/03-0449
MAILLARD, J.-M. 02/03-0566
MAIN, MARTIN B. 02/03-1328
MAINDONALD, JOHN 02/03-1746
MAIR, RUDI 02/03-2307
MAJ, MARIO 02/03-1767
MAJAHALME, SILJA 02/03-0552
MAJLUF, PATRICIA 02/03-0621
MAJUMDAR, ARNAB 02/03-1103
MAKI, LEEANN 02/03-2571
MAKISHIMA, MAKOTO 02/03-0417
MAKOVA, KATERYNA D. 02/03-0458
MAKOVICKY, PETER J. 02/03-0158
MALAGA, JAIME E. 02/03-0346
MALAKOFF, DAVID 02/03-1602
MALBON, CRAIG C. 02/03-2575
MALCOLM, STEPHEN B. 02/03-1289
MALL, GERHARD 02/03-2635
MALMQVIST, BJÖRN 02/03-0691
MALSCH, INEKE 02/03-0892
MALYUTINA, SOFIA 02/03-2384
MAM, KOSAL 02/03-0090
MAMDANI, MUHAMMAD 02/03-1429
MANAK, J. ROBERT 02/03-2557
MAN CHU, KENT 02/03-1105
MANDEL, MICHELE G. 02/03-1160
MANGANO, DENNIS T. 02/03-1713
MANGHANI, DAYA 02/03-1927
MANINEN, HANUKKAH 02/03-1983
MANJI, ALIM 02/03-0785
MANJI, ALIM 02/03-2648
MANN, CHARLES C. 02/03-1304
MANN, ROGER 02/03-2532
MANNING, JOHN C. 02/03-0344
MANNING, RICHARD 02/03-0365
MANNS, BRADEN J. 02/03-2037
MANOHARAN, MUTHIAH 02/03-2258
MANSON, JOANN E. 02/03-2386
MANSON, JOANN E. 02/03-0561
MANTERE, TUIJA 02/03-0794
MANYONDA, ISAAC 02/03-1719
MAO, CONSTANCE 02/03-1782
MAO, QING 02/03-1436
MARAIS, EUGENE 02/03-2158
MARAIS, GABRIEL 02/03-2610
MARANDA, LUCIE 02/03-0326
MARCELLE, CHRISTOPHE 02/03-1034
MARCHAND, PETER J. 02/03-0612
MARCHART, RUDOLF 02/03-1877
MARCHBANKS, POLLY A. 02/03-1160
MARCHESE, ANA 02/03-0472
MARCHIORETTI, MANUEL 02/03-0983
MARCHISIO, PAOLA 02/03-0472
MARGALIT, HAIM 02/03-1116
MARGNI, MANUELE D. 02/03-0363
MARGOLIS, BRIAN E. 02/03-0094
MARGOLIUS, RICHARD 02/03-2491
MARGOLUIS, CHERYL 02/03-0367
MARIANI, LUIGI 02/03-2024
MARIGO, VALERIA 02/03-2254
MARINI, ANGELA 02/03-0168
MARINI, CARMINE 02/03-2344
MARINIELLO, BARBARA 02/03-1124
MARINO, ROXANNE 02/03-2228
MARINOS, GEORGE 02/03-2035
MARKIANOS, KYRIACOS 02/03-1682
MARKLEY, TARA L. 02/03-1846
MARKS, JONATHON 02/03-2134
MARKWELL, TIMOTHY J. 02/03-1580
MAROOTE, CÉCILE 02/03-2033
MAROTTI, M. 02/03-0651
MARQUIS, R. J. 02/03-0686
MARRERO, D. G. 02/03-1724
MARRONE, ANNA 02/03-1100
MARSDEN, VANESSA S. 02/03-1650
MARSHALL, A. T. 02/03-1298
MARSHALL, DAVID C. 02/03-2487
MARSHALL, DAVID W. 02/03-0394
MARSHALL, ELIOT 02/03-0496
MARSHALL, JENNIFER 02/03-1548
MARSHALL, JEREMY L. 02/03-2601
MARSHALL, JULIE A. 02/03-0874
MARSHALL, S. 02/03-0173
MARTÍNEZ, FRANK D. 02/03-2424
MARTIANOV, IGOR 02/03-1936
MARTIN, GLEN 02/03-0323
MARTIN, JUDY 02/03-1035
MARTIN, MATTHEW 02/03-2538
MARTIN, W. R. WAYNE 02/03-0215
MARTINDALE, DIANA 02/03-0221
MARTINEZ, K. F. 02/03-0776
MARTINEZ, E. J. 02/03-0553
MARTNEZÍ, RODOLFO VÁSQUEZ 02/03-1300
MARTYN, AMANDA A. 02/03-0656
MARUKAWA, SATOKO 02/03-1649
MARX, JEAN 02/03-0431
MARX, JEAN 02/03-0492
MARX, JEAN 02/03-1036
MARX, JEAN 02/03-1426
MARX, VIVIEN 02/03-1807
MARZLUFF, JOHN M. 02/03-0295
MARZUOLA, CAROL 02/03-2148
MASIUNAS, JOHN 02/03-2523
MASLOV, SERVEI 02/03-0731
MASON, NIGEL J. 02/03-2510
MASON, PHILIP J. 02/03-1100
MASSAGUÉ, JOAN 02/03-1930
MASSIAH, EDWARD B. 02/03-2157
MASSIMI, ALDO 02/03-1730
MASSOBRIO, MARCO 02/03-2613
MASSUNG, ROBERT F. 02/03-0196
MASTER, LARRY L. 02/03-1492
MASTROLIA, L. 02/03-1234
MASUOKA, PENNY M. 02/03-0178
MATAIX-COLS, DAVID 02/03-0184
MATEOS, MARIANA 02/03-1971
MATH, M. 02/03-0508
MATHEWS, T. J. 02/03-2017
MATHIS, DIANE 02/03-1424
MATHURA, KESHEN R. 02/03-2324
MATRISIAN, LYNN M. 02/03-0441
MATSON, TIMOTHY O. 02/03-1008
MATSON-KOFFMAN, DYANN 02/03-2083
MATSUBARA, HIROAKI 02/03-1431
MATSUI, MASAFUMI 02/03-1564
MATSUKI, Y. 02/03-1213
MATSUMOTO, TAKASHI 02/03-2274
MATSUO, TAKASHI 02/03-2169

Author Index

MATSUURA, HIDEO 02/03-1451
MATTESON, SARA 02/03-1478
MATTHEWS, DAVID A. 02/03-2207
MATTHEWS, DOWNS 02/03-0011
MATTHEWS, KATHLEEN R. 02/03-0388
MATTHEWS, LEWIS J. 02/03-1522
MATTHEWS, RICHARD H. 02/03-1458
MATTHEWS, ROBERT 02/03-2712
MATTHEWS, ROBERT 02/03-2739
MATTHYSEN, ERIK 02/03-0378
MATTHYSEN, ERIK 02/03-1883
MATTICK, JOHN S. 02/03-0020
MATTINGLY, ROSANNA L. 02/03-0350
MATTISON, JULIE A. 02/03-1210
MAUGHAN, T. S. 02/03-1121
MAUGHAN, T. S. 02/03-2621
MAUNSELL, JOHN H. R. 02/03-1646
MAUREILLE, BRUNO 02/03-1710
MAY, D. M. 02/03-0967
MAYAUX, PHILIPPE 02/03-1306
MAYER, C. M. 02/03-2206
MAYER, CHRISTINE A. 02/03-0002
MAYER, LLOYD F. 02/03-1119
MAYER, LAWRENCE S. 02/03-1712
MAYER, MARK 02/03-0421
MAYNARD, KENNETH I. 02/03-1989
MAZER, SUSAN J. 02/03-2478
MAZLUM, YAVUZ 02/03-1018
MAZUMDAR, SATI 02/03-0239
MAZZA, ALBERTO 02/03-1715
MAZZINI, M. 02/03-1234
MAZZOTTA, MARISA 02/03-0383
MCANANEY, TIM B. 02/03-1064
MCARDLE, C. 02/03-1121
MCARDLE, COLIN S. 02/03-2653
MCCANN, UNA D. 02/03-1778
MCCARRON, KELLY ANN 02/03-1494
MCCARTHY, ELLEN P. 02/03-1788
MCCARTHY, SUSAN 02/03-0015
MCCARTNEY, MATTHEW P. 02/03-1903
MCCLAY, JOSEPH 02/03-1035
MCCLELLAND, JAMES W. 02/03-2529
MCCLENAHEN, JAMES R. 02/03-1337
MCCLINTOCK, JACK 02/03-0053
MCCLINTON, BRITTANY 02/03-2524
MCCLINTON, BRITTANY 02/03-2734
MCCLOSKEY, LON 02/03-1777
MCCLURE, JO-ANN 02/03-1759
MCCOLLUM, DANNEL 02/03-1044
MCCOMB, MARILYN 02/03-0535
MCCONNELL, HELEN 02/03-0631
MCCONNELL, ROB 02/03-0188
MCCONNELL, WILLIAM J. 02/03-1596
MCCRACKEN, GARY F. 02/03-1581
MCCRONE, JOHN 02/03-2711
MCCULLOUGH, MARIE 02/03-1487
MCCULLOUGH, MARIE 02/03-1784
MCCULLOUGH, MARIE 02/03-2022
MCCUNE, AMY R. 02/03-0615
MCCUSKER, M. E. 02/03-2657
MCDONALD, BRENDAN 02/03-0489
MCDONALD, J. ANDREW 02/03-1814
MCDONALD, JILL A. 02/03-1160
MCDONALD, TODD 02/03-1934
MCDONALD, KAREN 02/03-2514
MCDOWELL, DEREK 02/03-1899
MCDOWELL, JULIE 02/03-0859
MCDOWELL, JULIE L. 02/03-0235
MCDOWELL, WILLIAM H. 02/03-0075
MCDUNN, JONATHAN E. 02/03-2569
MCGEE, C. D. 02/03-1611
MCGEER, ALLISON 02/03-1759
MCGIFFEN JR., MILTON E. 02/03-1545
MCGINNIS, NADINE 02/03-0154
MCGINNIS, WILLIAM 02/03-0154
MCGLADE, C. JANE 02/03-0151
MCGORRY, PATRICK D. 02/03-2619
MCGOWAN, KATHLEEN 02/03-1471
MCGRANAHAN, G. H. 02/03-0345
MCGRATH, SUSAN 02/03-2233
MCHENRY, MATTHEW J. 02/03-1704
MCHUGH, PAUL 02/03-2390
MCINERNEY, JOSEPH D. 02/03-2407
MCINTOSH, ANTHONY R. 02/03-0486
MCINTOSH, KENNETH 02/03-0187
MCKEE, MARTIN 02/03-0227
MCKENDRICK, MICHAEL W. 02/03-0204
MCKENNA, DENNIS J. 02/03-0838
MCKINNEY, JEFFREY 02/03-1939
MCKINNEY, MICHAEL L. 02/03-1606
MCKINNEY, PATRICK E. 02/03-2391
MCKINNON, JEFFREY S. 02/03-2528
MCKONE, THOMAS E. 02/03-0363
MCLAUGHLIN, PETER 02/03-1459
MCLAUGHLIN, TRACEY L. 02/03-0191
MCLEISH, TODD 02/03-2452
MCLEOD, MYLES 02/03-1397
MCLIN, VALERIE 02/03-2596
MCMAHON, TIMOTHY J. 02/03-1048
MCMANUS, REED 02/03-2197
MCMILLAN, DEAN 02/03-2622
MCMILLAN, W. OWEN 02/03-0042
MCMULLEN, L. 02/03-1211
MCNAIR, DOUGLAS B. 02/03-2157
MCNIEL, ROBERT E. 02/03-0349
MCPHEE, IAN 02/03-2268
MCPHERSON, BRIAN 02/03-2726
MCRILL, C. 02/03-2656
MCSORLEY, R. 02/03-1546
MCWHINNEY, SARAH R. 02/03-0476
MEAD, GRAHAM P. 02/03-2623
MEAD, PAUL 02/03-1998
MEADOWS, MICHELLE 02/03-0248
MEADOWS, MICHELLE 02/03-2078
MEAGHER, SIMON 02/03-0863
MEANS, D. BRUCE 02/03-1242
MECHE, GAYNA 02/03-1565
MEDEIROS, MARCO A. 02/03-1060
MEDELLIN, RODRIGO A. 02/03-1492
MEDZIHRADSZKY, KATLIN F. 02/03-2574
MEEK, M. E. 02/03-2372
MEEK, STEVE 02/03-1480
MEEK, STEVE 02/03-1481
MEES, GEORGES 02/03-1736
MEGAHED, MOSAAD 02/03-0775
MEHMET, NIHAYET 02/03-1181
MEHTA, M. R. 02/03-1056
MEHTA, ROSHNI A. 02/03-0572
MEHTA, SHRUTI H. 02/03-1436
MEIDANIS, JOAO 02/03-0933
MEIERR, ALBERT E. 02/03-1101
MEIJER, CHRIS J. L. M. 02/03-1169
MEILVANG, DORTE 02/03-0339
MEINHARDT, HANS 02/03-0426
MEIS, RONALD 02/03-1377
MEISENHEIMER, MARTIN 02/03-1899
MEISSNER, MARKUS 02/03-2269
MEISTER, ARMIN 02/03-2139
MELBYE, MADS 02/03-1091
MELHUS, HAKAN 02/03-2612
MELILLO, J. M. 02/03-2530
MELILLO, ROSA MARINA 02/03-1731
MELLER, VICTORIA H. 02/03-2593
MELTZER, PAUL S. 02/03-1350
MELVIN, EDWARD 02/03-2199
MELVIN, EDWARD 02/03-2507
MELVIN, MARCIA 02/03-0140
MELZER, MICHAEL 02/03-2139
MENDEL, LOUISE C. 02/03-2210
MENDEZ, SUSANA 02/03-2252
MENG, GANG 02/03-0134
MENGES, ERIC S. 02/03-0083
MENGS, U. 02/03-1446
MENNEILL, DANIEL J. 02/03-0946
MENT, LAURA R. 02/03-2650
MENTIS, MARC J. 02/03-0486
MENZEL, ANNETTE 02/03-0380
MERCADER, JULIO 02/03-0646
MERCER, D. EVAN 02/03-0987
MERCHANT, ANWAR 02/03-2366
MEREFIELD, JOHN 02/03-1499
MERIKANGAS, K. R. 02/03-0832
MERK, DENNIS A. 02/03-0092
MERKEL, BRIAN J. 02/03-2571
MERMIN, JONATHAN 02/03-1488
MERRIAM, JEFFREY L. 02/03-0075
MERRITT, KRISTEN K. 02/03-0977
MESHAKA, WALTER E., JR. 02/03-0084
MESKENAITE, VIRGINIA 02/03-2278
MESSERSMITH, H. 02/03-0565
METCALF, DONALD 02/03-1650
METTLER, FRED A., JR. 02/03-0849
MEYER, MICHAEL T. 02/03-0088
MEYERS, LAUREN ANCEL 02/03-2600
MICHAELIS, WALTER 02/03-1307
MICHAELSSON, KARL 02/03-2612
MICHALSEN, ANDREAS 02/03-1191
MICHAUX, PATRICK 02/03-0149
MICHEL, LAURENT 02/03-0149
MICHEL, TATIANA 02/03-0140
MICHELE, DANIEL E. 02/03-0761
MICHELOW, IAN C. 02/03-0781
MICHOR, FRANZISKA 02/03-1812
MIETTINEN, S.-M. 02/03-0286
MIEZIN, FRANCIS M. 02/03-1384
MIHALIA, IOANA 02/03-0071
MIKI, TAKEYOSHI 02/03-0745
MIKOLAENKO, IVAN 02/03-2306
MILAD, MOHAMMED R. 02/03-1938
MILES, CARL L. 02/03-0977
MILES, DONALD B. 02/03-1699
MILES, RICHARD 02/03-2251
MILIUS, SUSAN 02/03-0023
MILIUS, SUSAN 02/03-0934
MILIUS, SUSAN 02/03-0950
MILIUS, SUSAN 02/03-1518
MILIUS, SUSAN 02/03-1867
MILIUS, SUSAN 02/03-2114
MILIUS, SUSAN 02/03-2160
MILIUS, SUSAN 02/03-2431
MILIUS, SUSAN 02/03-2449
MILL, JONATHAN 02/03-1035
MILLER, ANITA 02/03-0464
MILLER, CHRISTOPHER 02/03-1620
MILLER, CHRISTOPHER 02/03-1933
MILLER, CRAIG R. 02/03-0294
MILLER, DAVID H. 02/03-2616
MILLER, DAVID S. 02/03-0113
MILLER, EARL K. 02/03-1351
MILLER, GARY T. 02/03-2296
MILLER, JULIE 02/03-1361
MILLER, JULIE K. 02/03-0294
MILLER, KELLI A. 02/03-0571
MILLER, LAURA J. 02/03-0175
MILLER, LOUIS H. 02/03-1726
MILLER, RATHE 02/03-1192
MILLIGAN, ALLEN J. 02/03-1365
MILLINSKI, MANFRED 02/03-0281
MILLS, E. L. 02/03-2206
MILLS, JAMES L. 02/03-1986
MILLS, JAMES N. 02/03-2225
MILLS, JONATHAN A. 02/03-0429
MILLS, KENNA 02/03-1696
MILLS, STEPHEN 02/03-1552
MILLSAP, ROGER E. 02/03-1987
MILNER, RICHARD 02/03-0164
MILO, R. 02/03-1961
MILSTEIN, OREN 02/03-2376

Author Index

MIMRAN, ALBERT 02/03-0545
MINAKAWA, NOBORU 02/03-2208
MINCHIN, PETER R. 02/03-0069
MINDEL, ADRIAN 02/03-2365
MINER, JEFFREY G. 02/03-2493
MINETA, KATSUHIKO 02/03-1647
MINGIS, NANCY C. 02/03-0968
MINK, PAMELA J. 02/03-0822
MINNES, SONIA 02/03-0840
MINNIKIN, DAVID E. 02/03-1940
MINOBE, WAYNE A. 02/03-0788
MINSHEW, P. 02/03-0856
MIRANDA, S. 02/03-2646
MISCHLEY, LAURIE 02/03-0838
MITCHELL, DONALD E. 02/03-0436
MITCHELL, GARY 02/03-1132
MITCHELL, J. P. 02/03-0967
MITCHELL, JEFFREY P. 02/03-0311
MITCHELL, JOHN G. 02/03-0980
MITCHELL, PETER 02/03-0106
MITKA, MIKE 02/03-0214
MITTERMEIER, CRISTINA G. 02/03-0972
MITTERMEIER, RUSSELL A. 02/03-0972
MIYANO, MASARU 02/03-1652
MIYAO, E. M. 02/03-0967
MIYAO, MITSUE 02/03-2463
MIYASHITA, YASUSHI 02/03-0021
MIYAZAKI, MAKOTO 02/03-1472
MJELDE, JAMES W. 02/03-0346
MNAYA, BAKARI J. 02/03-2235
MO HUI, WAI 02/03-1105
MODELL, BERNADETTE 02/03-2320
MODR, DAVID 02/03-0637
MOEBUS, SUSANNE 02/03-1191
MOESER, VICKI 02/03-0949
MOFENSON, LYNNE M. 02/03-1156
MOFFET, HOWARD H. 02/03-0170
MOFFITT, TERRIE E. 02/03-1035
MOHRS, MARKUS 02/03-2583
MOISAN, ELAINE 02/03-0220
MOKDAD, ALI 02/03-2367
MOLBACK, KÅRE 02/03-1091
MOLBAK, KARE 02/03-0475
MOLBAK, KARE 02/03-0483
MOLBERG, ØYVIND 02/03-1774
MOLINA, JEAN-MICHEL 02/03-1452
MOLINARI, FLORENCE 02/03-2278
MONAGHAN, JEFF 02/03-1966
MONEY, NICHOLAS P. 02/03-2132
MONIAUX, NICOLAS 02/03-1711
MONKS, NEALE 02/03-1525
MONNIER, PHILIPPE P. 02/03-1669
MONNIN, THIBAUD 02/03-1533
MONTAIGNE, FEN 02/03-0678
MONTANA, XAVIER 02/03-0779
MONTEIRO, ANTÓNIA 02/03-0042
MONTGOMERY, SCOTT L. 02/03-2439
MOOMBOLAH-GOAGOSES, ESTHER 02/03-2158
MOON, RANDALL T. 02/03-2575
MOON, RICHARD E. 02/03-1048
MOONEY, HAROLD A. 02/03-2496
MOORE, DAVID R. 02/03-2547
MOORE, HARRY 02/03-1238
MOORE, JAMIE M. 02/03-1388
MOORE, JONATHAN W. 02/03-2534
MOORE, MICHAEL 02/03-1004
MOORE, PETE 02/03-0922
MOORE, PETER D. 02/03-0685
MOORE, SARAH L. 02/03-1628
MOORE, STEVEN A. 02/03-0761
MORCOS, YVETTE 02/03-0480
MOREL, ANDRÉ 02/03-0703
MOREL, FRANÇOISE M. M. 02/03-1365
MORELL, VIRGINIA 02/03-0089
MORELL, VIRGINIA 02/03-1544
MORELOCK, JACK 02/03-1892
MORENO, V. 02/03-1169
MORGAN, DAVE 02/03-2141
MORGAN, M. GRANGER 02/03-2728
MORICE, MARIE-CLAUDE 02/03-0541
MORIN, L. A. 02/03-1211
MORISETTE, NAOMI S. 02/03-0110
MORITIS, KATHIE 02/03-2370
MORITZ, CRAIG 02/03-2602
MORRIS, ARTHUR 02/03-1421
MORRIS, DALE 02/03-1834
MORRIS, FRANCIS 02/03-1480
MORRIS, FRANCIS 02/03-1481
MORRIS, LESLEY S. 02/03-0773
MORRIS, LINDA D. 02/03-2638
MORRIS, ROBERT M. 02/03-2498
MORRIS, SAMANTHA A. 02/03-1312
MORRIS, V. M. 02/03-0566
MORRISON, GLENN C. 02/03-1197
MORRISON, JANET A. 02/03-0074
MORRISON, MARY F. 02/03-0488
MORRONE, OSVALDO 02/03-1343
MORROT, ALEXANDRE 02/03-0206
MORROW, GARY R. 02/03-1478
MORROW, R. ASHLEY 02/03-2634
MORTENSEN, PREBEN BO 02/03-1996
MORTENSEN, PREBEN BO 02/03-2652
MOSKNES, ARNE 02/03-0339
MOSS, ARTHUR J. 02/03-0505
MOSS, CELIA 02/03-1082
MOSS, ERIC G. 02/03-1964
MOTAVALLI, JIM 02/03-0297
MOTAVALLI, JIM 02/03-0397
MOTRO, UZI 02/03-1894
MOTT, JOSHUA A. 02/03-1490
MOTTI, MARIA LETIZIA 02/03-1731
MOUDON, ANNE VERNEZ 02/03-1777
MOURSI, AMR M. 02/03-0868
MOVAHEDI, SARA 02/03-1662
MOWBRAY, S. L. 02/03-1611
MOXON, KAREN A. 02/03-0904
MOYE, H. ANSON 02/03-0977
MSHAR, P. 02/03-0252
MSHAR, P. 02/03-0565
MÄNNÍKKÖ, ELINDER 02/03-1945
MUDENDA, VICTOR 02/03-2640
MUDGE, ANNE W. 02/03-1117
MUENNIG, PETER 02/03-2341
MUIR, JAMES F. 02/03-1249
MUKAI, MAKIO 02/03-1381
MUKHOPADHYAY, ALKA 02/03-1054
MUKHOPADHYAY, ALKA 02/03-2345
MUKHOPADHYAY, UTPAL KUMAR 02/03-1054
MUKHOPADHYAY, UTPAL KUMMAR 02/03-2345
MULAS, MAURIZIO 02/03-2151
MULCAHY, JANE V. 02/03-0120
MULLER, MARKUS 02/03-0792
MULLEY, AL 02/03-0774
MULLINS, JUSTIN 02/03-1803
MULVIHILL, BEVERLY A. 02/03-2095
MUMFORD, ELIZABETH 02/03-0555
MUNNÉ-BOSCH, SERGI 02/03-0038
MUNRO, STEPHEN 02/03-0459
MUNSTER, VINCENT 02/03-0450
MUÑOZ, NUBIA 02/03-1169
MUÑOZ, VICTOR 02/03-2568
MURAKAMI, HAJIME 02/03-1922
MURAKAMI, YASUNORI 02/03-0453
MURAL, RICHARD J. 02/03-1063
MURAMATSU, MASAMICHI 02/03-1042
MURILLO, FRANCISCO J. 02/03-0137
MUROHARA, TOYOAKI 02/03-1431
MURPHEY, MARK 02/03-2316
MURPHY, CLAIRE 02/03-1981
MURPHY, DENNIS L. 02/03-2357
MURPHY, JAN M. 02/03-2494
MURPHY, KIERAN C. 02/03-0189
MURPHY, SABINA A. 02/03-2352
MURPHY, WILLIAM J. 02/03-0726
MURRAY, CLARE S. 02/03-0536
MURRAY, DENNIS L. 02/03-2212
MURRAY, JOHN 02/03-0416
MURRAY, M. D. 02/03-1724
MURRELL, DUNCAN 02/03-0919
MURTHY, VENKATESH N. 02/03-2283
MURZIN, ALEXAY G. 02/03-1057
MUSCH, IRMGARD 02/03-0589
MUSHACKE, FREDERICK 02/03-0072
MUSSER, GEORGE 02/03-2719
MUSUKU, JOHN 02/03-2045
MUTHUSWAMY, SENTHIL 02/03-1696
MWIYA, MWIYA 02/03-2045
MYERS, JONATHAN 02/03-0225
MYERS, RANSOM A. 02/03-2533
MÜHLENBERG, MICHAEL 02/03-1617
MYLES, PAUL S. 02/03-0801
MÜNCH, THOMAS A. 02/03-2282
MÜRNER, JOSEPH 02/03-1077
MÉCHALL, MARCEL 02/03-2280
MÉZARD, CHRISTINE 02/03-1922
NABHAN, GARY PAUL 02/03-0997
NADEAU, JEANETTE A. 02/03-1319
NADEAU, JOSEPH H. 02/03-0447
NAEEM, RIZWAN 02/03-1674
NAGARAJU, J. 02/03-1879
NAGATOME, Y. 02/03-1653
NAGY, KENNETH A. 02/03-1835
NAGY, LISA M. 02/03-2590
NAHVI, ALI 02/03-2263
NAIMI, TIMOTHY S. 02/03-2367
NAKADA, T. 02/03-1818
NAKAGAWA, KEIGO 02/03-0837
NAKAGAWA, KEIGO 02/03-1451
NAKAHARA, KIYOSHI 02/03-0021
NAKAMOTO, H. 02/03-1093
NAKANO, RYOHEI 02/03-1571
NAKAYAMA, YASUNORI 02/03-1127
NAKAZAWA, KAZU 02/03-1031
NAKAZAWA, MASUMI 02/03-1647
NALLAMOTHU, BRAHMAJEE K. 02/03-0529
NAMEROW, PEARILA B. 02/03-0841
NAOR, A. 02/03-1573
NARASHIMHAN, SUKANAYA 02/03-0743
NARDI, JAMES B. 02/03-2743
NARZUK, PETER M. 02/03-2079
NASH, SIMON 02/03-1554
NASSER, WILLIAM 02/03-0039
NATHAN, RAN 02/03-0666
NAUHAUS, KATJA 02/03-1307
NAUMANN, KAI 02/03-2273
NAVARRO, VINCENT 02/03-2251
NAVONE, RICCARDO 02/03-1753
NAYAK, GAURI V. 02/03-2082
NAYERI, FARIBA 02/03-1078
NAYHA, SIMO 02/03-2080
NAYLOR, BRIAN J. 02/03-1855
NAZAROFF, WILLIAM W. 02/03-0363
NAZAROFF, WILLIAM W. 02/03-1197
NEAL, KEITH R. 02/03-0827
NEATON, JAMES D. 02/03-1132
NEDEAU, ETHAN 02/03-1618
NEDERBRAGT, ALEXANDER J. 02/03-1394
NEGI, HANS RAJ 02/03-2506
NEGROPONTE, NICHOLAS 02/03-2127
NEHRA, AJAY 02/03-0236
NEIDLE, STEPHEN 02/03-0725
NEIL, H. A. W. 02/03-1484
NELSON, CHARLES 02/03-2277
NELSON, CHARLES A. 02/03-0418
NELSON, CRAIG E. 02/03-2740
NELSON, DAVID E. 02/03-0523
NELSON, GREG 02/03-0440
NELSON, PAUL V. 02/03-0968

Author Index

NEMEROFF, CHARLES B. 02/03-1766
NEMEROW, GLEN R. 02/03-2548
NERAD, T. 02/03-2291
NESBITT, SHAWNA 02/03-0552
NESMITH, D. S. 02/03-1873
ÅNESTAD, GABRIEL 02/03-1761
NESTER, EUGENE W. 02/03-1324
NESTOR, PAUL G. 02/03-1768
NEUGUT, ALFRED I. 02/03-0491
NEUGUT, ALFRED I. 02/03-2426
NEUHAUS, JOHN M. 02/03-2381
NEUMAN, TOM S. 02/03-0810
NEUMANN, HARTMUT P. H. 02/03-0476
NEVES, RICHARD J. 02/03-0662
NEWBY, L. KRISTIN 02/03-1449
NEWCOMB, POLLY 02/03-0237
NEWKIRK, K. 02/03-2530
NEWMAN, BRENT D. 02/03-2518
NEWMAN, DIANNE K. 02/03-0991
NEWMAN, FRANCES K. 02/03-0808
NEWMAN, PETER A. 02/03-1512
NEWMAN, ROBERT D. 02/03-0229
NEWTON, ALEXANDRA C. 02/03-0732
NEY, PAUL A. 02/03-1932
NEZAT, CARMEN 02/03-1013
NG, PETER K. L. 02/03-1239
NGOUAJIO, MATHIEU 02/03-1545
NGUYEN, HAI 02/03-1295
NGUYEN, HUY 02/03-1388
NGUYEN, NHI 02/03-0220
NI, ZHENMIN 02/03-1476
NIARÉ, OUMOU 02/03-1682
NIAZ, MOHAMMED A. 02/03-2385
NICHOLAS, LINDA M. 02/03-1285
NICHOLLS, GRAHAM 02/03-1826
NICKELS, T. EDWARD 02/03-2500
NICKELSBURG, MICHAEL J. 02/03-0461
NICKENS, T. EDWARD 02/03-0314
NICKENS, T. EDWARD 02/03-0358
NICKENS, T. EDWARD 02/03-2123
NICOLL, ROGER A. 02/03-0752
NICOLLE, LINDSAY E. 02/03-2340
NICOLLE, MICHAEL W. 02/03-0769
NICOLORO, SARAH M. C. 02/03-2582
NICOLSON, MARIANNE 02/03-1421
NIEDER, ANDREAS 02/03-1351
NIEHRS, CHRISTOF 02/03-0426
NIELSEN, KAARE M. 02/03-1952
NIELSEN, NETE MUNK 02/03-1091
NIELSEN, SAMARA JOY 02/03-2675
NIELSEN, TORSTEN O. 02/03-0807
NIEVA, JORGE 02/03-2569
NIIMI, YOSHIJI 02/03-1869
NIJKAMP, PETER 02/03-1905
NIKLIS, NIKOLAOS D. 02/03-1874
NIKOLAUS, SUSANNA 02/03-0420
NILNER, ERIC 02/03-0036
NILSSON, INGELA 02/03-1078
NILSSON, MARIE-CHARLOTTE 02/03-1889
NITITHAMYONG, A. 02/03-0573
NIXON, ANDREW 02/03-0631
NIXON, KEVIN C. 02/03-1067
NIXON, SCOTT W. 02/03-2535
NIYOGI, PARTHA 02/03-0715
NIZAM, AZHAR 02/03-2403
NIZNIKIEWICZ, MARGARET A. 02/03-1768
NOAD, MICHAEL 02/03-0961
NOBLE, DENIS 02/03-0129
NOCK, MATTHEW K. 02/03-2079
NÚÑEZ, LAUTARO 02/03-1890
NOGA, EDWARD J. 02/03-0639
NOLAN, BERNARD T. 02/03-1316
NOMA, KEN-ICHI 02/03-1658
NOMA, KENSUKE 02/03-0837
NONACS, PETER 02/03-1255
NONAKA, SHIGENORI 02/03-1047
NOONAN-TOLY, CANDACE 02/03-1789
NORBERG, ULF 02/03-2203
NORDBERG, GUNNER 02/03-1771
NORDMARK, ANNA 02/03-1986
NORDQVIST, KATARINA 02/03-0443
NORELL, MARK A. 02/03-0158
NORGARD, MICHAEL V. 02/03-0781
NORMAN, MARK 02/03-1849
NORMAN, JAMES 02/03-1132
NORRIS, KEN 02/03-1883
NORRIS, SCOTT 02/03-0067
NORRIS, SCOTT 02/03-2199
NORRIS, SCOTT 02/03-2492
NORRIS, SCOTT 02/03-2507
NORTHOVER, J. M. A. 02/03-0806
NOVAK, JOHANNES 02/03-1877
NOVAK, ROGER A. 02/03-0901
NOWAK, MARTIN A. 02/03-0715
NOWAK, MARTIN A. 02/03-1812
NOWICKI, STEPHEN 02/03-0045
NOWICKI, STEPHEN 02/03-1530
NÄNNI, INGRID 02/03-1287
NUITO, Y. 02/03-0341
NULL, BRIAL H. 02/03-1660
NUNDY, SURAJIT 02/03-1136
NUNG JAN, YUH 02/03-1064
NUNN, ANDREW 02/03-2640
NUNN, CHARLES L. 02/03-2181
NUNNEY, LEONARD 02/03-1020
NURMINSKY, DMITRY I. 02/03-2285
NURNBERG, H. GEORGE 02/03-2354
NUSSBAUM, R. A. 02/03-0159
NUSSE, ROEL 02/03-0445
NYAMATHI, ADELINE M. 02/03-2676
NYANGE, JOHN F. C. 02/03-0929
NZYUKO, SILAS M. 02/03-1796
OBASI, GODWIN O.P. 02/03-0395
OBESO, JOSÉ A. 02/03-0143
OBOH, C. A. 02/03-0575
O'BRIEN, DARIN 02/03-0432
O'BRIEN, EOIN T. 02/03-1755
O'BYRNE, MICHAEL 02/03-2283
OCHIAI, NAOYUKI 02/03-1187
OCHIAI, RYUJI 02/03-1118
O'CONNOR, CHRISTOPHER M. 02/03-1080
O'CONNOR, LIAM 02/03-1650
O'DAY, BONNIE 02/03-1788
O'DEA, K. W. 02/03-0681
ODENHOLT, INGA 02/03-1079
ODOM, DANIEL P. 02/03-1207
ODOM, DUNCAN T. 02/03-2266
O'DONNELL, KATHRYN 02/03-0434
ODOUL, FREDERICK 02/03-1682
ODUNZE, A. C. 02/03-0308
OEHME, GUNTHER 02/03-1021
OFFENBERG, J. H. 02/03-2495
OGDEN, CYNTHIA L. 02/03-1781
O'GRADY, J. G. 02/03-1995
OGREN, MARILEE 02/03-2404
O'HARA PALMIOTTO, JENNIFER 02/03-1600
OHKURA, KOJI 02/03-1679
OHLSON, KRISTIN 02/03-1349
OHLSTEIN, ELIOT H. 02/03-1454
OHTA, KUNIHIRO 02/03-1922
OHTAKE, TAKAAKI 02/03-2319
OHTSUKA, TOSHIYUKI 02/03-2270
OIKAWA, KAZUSATO 02/03-2463
OJIMA, DENNIS S. 02/03-2245
OKADA, H. 02/03-1093
OKAMOTO, RYUICHI 02/03-1381
O'KANE, DENNIS 02/03-0485
OKAZAKI, IL-MI 02/03-1042
O'KEEFE, S. F. 02/03-0879
O'KELLY, C. 02/03-2291
OKUDA, K. 02/03-1576
OKVAT, HEATHER A. 02/03-0841
OLABI, A. A. 02/03-0272
OLANDER, LYDIA 02/03-0672
OLANDER, BODIL 02/03-1986
OLCAY, ELMEL 02/03-0563
OLCZAK, ADRIANA A. 02/03-0449
OLDFIELD, SARA 02/03-2234
OLDROYD, BENJAMIN P. 02/03-0317
OLDROYD, BENJAMIN P. 02/03-1278
OLDS, G. RICHARD 02/03-0500
OLFF, HAN 02/03-0061
OLIER, MAÏWENN 02/03-0729
OLIVEIRA, MARIA I. 02/03-1443
OLIVERI, PAOLA 02/03-0128
OLSEN, JØRN 02/03-2652
OLSEN, JØRN 02/03-2305
OLSON, ASHLEY 02/03-1645
OLSON, JONATHAN W. 02/03-0449
OLSON, MATS 02/03-1859
OLSON, RICH 02/03-0421
OLSON, STORRS L. 02/03-0165
OLSSON, LENNART 02/03-1598
O'MAHONY, M. 02/03-1822
ÖNCÜL, Q. 02/03-1444
O'NEILL, TOM 02/03-1271
ONG, PECK Y. 02/03-2319
ONO, KOSHIRO 02/03-1187
ONOGI, TOSHINARI 02/03-0745
ONSTOTT, TULLIS 02/03-2726
OOSTING, RONALD 02/03-0435
OPALUCH, JAMES J. 02/03-0383
OPELL, BRENT D. 02/03-1232
OPPENHEIM, SARA J. 02/03-1227
ORDEMANN, RAINER 02/03-1102
ORDOÑEZ, JOSE LUIS 02/03-0373
O'REILLY, LORRAINE A. 02/03-1650
OREN, RAM 02/03-0666
ORENGO, J. C. 02/03-2646
ORITZ-URDA, SUSANA 02/03-1732
ORLEANS, MIRIAM 02/03-0874
ORLOV, MICHAEL V. 02/03-1109
ORLOVE, BENJAMIN S. 02/03-0973
ORME, IAN M. 02/03-1941
ORMEROD, S. J. 02/03-0694
ORNATO, JOSEPH 02/03-0241
ORNATO, JOSEPH P. 02/03-2046
ORRACA, MARIE M. 02/03-0622
ORTEGA, FERNANDO 02/03-0218
ORTELLI, FEDERICA 02/03-1686
ORTIZ, I. 02/03-2646
OSBORNE, DAPHNE J. 02/03-0957
OSENDARP, SASKIA J.M. 02/03-1146
OSHIMA, KENRO 02/03-0741
OSHIMA, TETSUYA 02/03-1451
OSORIO, DANIEL C. 02/03-2485
OSTERHAUS, ALBERT D. M. E. 02/03-2322
OSTFELD, RICHARD S. 02/03-0661
OUDEMANS-VAN STRAATEN, HELEEN M. 02/03-2324
OUDIT, GAVIN Y. 02/03-1157
OUDKERK, MATTHIJS 02/03-1130
OUREDNIK, JITKA 02/03-1965
OUREDNIK, VÁCLAV 02/03-1965
OVERBY, CHARLOTTE 02/03-0012
OVERPECK, JONATHAN T. 02/03-1333
OVIESI, FARIBA 02/03-1476
OVREAS, LISE 02/03-0948
OWEN, JIM S. 02/03-0120
OWENS, MICHAEL J. 02/03-1766
OWINO, WILLIS OMONDI 02/03-1571
OWNBY, DENNIS R. 02/03-1489
OXELFELT, FREDRIK 02/03-0109
OZ, MEHMET C. 02/03-0841
OZ, MEHMET C. 02/03-0845
OZAKI, KATSUTOSHI 02/03-2589
ÖZSOY, M. F. 02/03-1444
ÖZTÜRK, H. SERDAR 02/03-0563
PACHAURI, SAROJ 02/03-2387

Author Index

PACIÑA, ANA 02/03-1922
PACKER, CRAIG 02/03-1627
PADDOCK, C. 02/03-0556
PADERA, TIMOTHY P. 02/03-0465
PADIAN, KEVIN 02/03-0156
PADILLA, MICHAEL 02/03-2425
PADULOSI, S. 02/03-2065
PAGE, DAVID L. 02/03-2629
PAGE, E. H. 02/03-0776
PAGE, LORAINE 02/03-2190
PAGEL, MARK 02/03-0610
PAHSA, A. 02/03-1444
PAIN, STEPHANIE 02/03-0306
PAIN, STEPHANIE 02/03-1276
PAIN, STEPHANIE 02/03-1624
PAINE, ROBERT T. 02/03-0692
PAINTER, JOHN 02/03-1998
PAIZ, MARIE CLAIRE 02/03-0367
PAKISTAN MULTICENTRE AMOXICILLIN SHORT COURSE THERAPY (MASCOT) PNEUMONIA STUDY GROUP 02/03-1747
PALACEK, SEAN P. 02/03-0342
PALEVITZ, BARRY A. 02/03-1029
PALEVITZ, BARRY A. 02/03-1583
PALEVITZ, BARRY A. 02/03-2419
PALISANO, ROBERT J. 02/03-1734
PALIWAL, KAILASH 02/03-1630
PALMA, ALVARO T. 02/03-0460
PALMER, BARTON W. 02/03-2082
PALMER, BIFF F. 02/03-2041
PALMER, MARY E. 02/03-2391
PALMER, PETER T. 02/03-2538
PALMER, PHILIP 02/03-1525
PALMER, SALLY 02/03-2724
PALMER, SHEILA M. 02/03-0351
PALMER, SUSAN E. 02/03-2067
PALUMBI, STEPHEN R. 02/03-0669
PANGER, MELISSA 02/03-0646
PANINSKI, LIAM 02/03-0150
PANKAU, WOLF MATTHIAS 02/03-2273
PANKOW, JAMES S. 02/03-0171
PANTELIS, CHRISTOS 02/03-2619
PANTELL, ROBERT H. 02/03-2381
PAPE, JEAN WILLIAM 02/03-2033
PAPIN, CHRISTIAN 02/03-2247
PAPKE, OLÄF 02/03-2084
PAQUETTE, CHERIE 02/03-0762
PARADA, LUIS F. 02/03-0734
PARADKAR, M. M. 02/03-1817
PARDOE, COLIN 02/03-0271
PAREDES, GUSTAVO 02/03-2497
PARIKH, ABHI 02/03-2360
PARIKH, ARCHITA S. 02/03-0342
PARIS, HARRY S. 02/03-2153
PARK, JAEHONG 02/03-0346
PARK, YONGKYU 02/03-2593
PARKER, ROY 02/03-0433
PARKER, ROY 02/03-0434
PARKINSON, GARY N. 02/03-0725
PARKS, NOREEN 02/03-1011
PARKS, NOREEN 02/03-1017
PARMENTER, CHERYL A. 02/03-2225
PARMENTER, ROBERT R. 02/03-2225
PARMERLEE, JOHN S., JR. 02/03-1251
PARMESAN, CAMILLE 02/03-0380
PAROUSSI, E. 02/03-1871
PAROUSSI, G. 02/03-1871
PARRA, IVAN 02/03-2497
PARRISH, JULIA 02/03-2199
PARRISH, JULIA 02/03-2507
PARROT, ISABELLE 02/03-1774
PARSONS, HELENA K. 02/03-0204
PARTINGTON, SARA 02/03-0225
PASCALIS, OLIVIER 02/03-0418
PASCUAL-LEONE, A. 02/03-2543
PASTOR, ANDREA GARDIAZABAL 02/03-0338
PATHAK, SHASHI K. 02/03-2510
PATI, ATANU KUMAR 02/03-2173
PATON, DAVID C. 02/03-2242
PATRIARCA, EDUARDO 02/03-0932
PATRICK, MATT 02/03-0080
PATTANAYAK, SUBHRENDU K. 02/03-0987
PATZELT, HOLGER 02/03-1353
PAUL, CHARLOTTE 02/03-1450
PAULOZZI, L. 02/03-0234
PAULSEN, OTTO 02/03-1079
PAULSEN, STEVEN G. 02/03-0098
PAULUS, WALTER 02/03-1430
PAULY, DANIEL 02/03-1302
PAVLICEV, MIHAELA 02/03-2189
PAVUK, MARIAN 02/03-2084
PAYETTE, SERGE 02/03-2137
PAYS, LAURENT 02/03-1128
PEACOCK, DEREK 02/03-2457
PEARSON, HELEN 02/03-1045
PEARSON, JAMES P. 02/03-0738
PECHENIK, JAN A. 02/03-0940
PEDERSEN, MIKKEL WANDAHL 02/03-1448
PEDOTTI, ROSETTA 02/03-0477
PEDRONI, EROS S. 02/03-1749
PEDUZZI, PETER N. 02/03-2001
PEETERS, MARTINE 02/03-0469
PEIRÓ, SALVAOR 02/03-2392
PEIRIS, J. S. 02/03-2315
PELL, JILL P. 02/03-0527
PELLEGRINO, JAMES W. 02/03-2727
PELLEY, JANET 02/03-1288
PELLICER, MICHELLE 02/03-1295
PELLIKKA, MILENA 02/03-0151
PELLIKKA, PATRICIA A. 02/03-0236
PELTONEN, MIKKO 02/03-1594
PEMBERTON, JOSEPHINE M. 02/03-1975
PENG, KAH-WHYE 02/03-0485
PENNISI, ELIZABETH 02/03-0403
PENNISI, ELIZABETH 02/03-1038
PENNISI, ELIZABETH 02/03-1702
PENNISI, ELIZABETH 02/03-2264
PENTA, JOHN S. 02/03-1391
PEPE, PAUL E. 02/03-2039
PEPYS, M. B. 02/03-0813
PERCEC, IVONA 02/03-0447
PERCIVAL, STEPHEN M. 02/03-1252
PERCY, KEVIN E. 02/03-2240
PEREIRÓ, IMMACULATA 02/03-2392
PEREIRA, BRIAN J. 02/03-0242
PEREIRA, MARK A. 02/03-0543
PEREIRA, MICHAEL E. 02/03-2742
PERFETTI, CHARLES A. 02/03-0289
PERILLO, GERARDO M. E. 02/03-2455
PERINU, BARBARA 02/03-2151
PERKINS, ALAN C. 02/03-0827
PERKINS, SID 02/03-0035
PERKINS, SID 02/03-1578
PERKINS, SID 02/03-1902
PERKINS, SID 02/03-2513
PERLINO, C. 02/03-0553
PEROVICH, GINA 02/03-1846
PERREN, R. 02/03-0284
PERRINE, DOUG 02/03-1268
PERRINE, KENNETH 02/03-0486
PERRY, JOE N. 02/03-1632
PERRY, MONIQUE 02/03-2316
PERRY, PAUL 02/03-0147
PERRY, STEPHEN J. 02/03-2268
PERRY LAWTON, BARBARA 02/03-1828
PERSAUD, RAJ 02/03-0591
PESETSKY, DAVID 02/03-0289
PESSINA, ACHILLE CESARE 02/03-1714
PETERS, ANNE 02/03-1848
PETERS, DEBRA P. C. 02/03-2245
PETERS, SHANAN E. 02/03-0457
PETERS, SUSAN 02/03-0045
PETERSON, BRUCE J. 02/03-2529
PETERSON, EDWARD L. 02/03-1489
PETERSON, ERIC D. 02/03-1439
PETERSON, KIRK I. 02/03-2659
PETERSON, SPENCER A. 02/03-0098
PETIT-CONIL, MICHEL 02/03-0716
PETITTO, JOHN M. 02/03-0488
PETIT-ZEMAN, SOPHIE 02/03-0544
PETO, R. 02/03-0823
PETRANKA, JAMES W. 02/03-0622
PETRICOIN, EMANUEL F., III 02/03-0200
PETRONIA, MARCO 02/03-1737
PETROSKI, HENRY 02/03-1212
PETROU, MARY 02/03-2320
PETRYNA, ADRIANA 02/03-1830
PETSCHEL-HELD, GERHARD 02/03-0675
PEYTON, PHILLIP J. 02/03-0801
PEZESHKI, S. R. 02/03-1322
PEZO, ROSSANNA C. 02/03-1033
PFAMMATTER, T. 02/03-2378
PFEFFER, MARC 02/03-1132
PFEFFER, MARC 02/03-1754
PFENNIG, DAVID W. 02/03-2597
PHARR, D. MASON 02/03-0927
PHELPS, TONY 02/03-0624
PHILIPPE, HERVÉ 02/03-0758
PHILIPS, EDWARD J. 02/03-0977
PHILLIPS, MICHAEL R. 02/03-2389
PHILLIPS, OLIVER L. 02/03-1300
PHORNPHUTKUL, CHANIKA 02/03-2316
PHU, N. H. 02/03-2031
PIATTELLI-PALMARINI, MASSIMO 02/03-0593
PICCAGLIA, R. 02/03-0651
PICCIRILLO, CIRIACO A. 02/03-2252
PICKAR, JAMES H. 02/03-0524
PICKERING, LARRY K. 02/03-0260
PICKERING, THOMAS G. 02/03-1756
PICKFORD, MARTIN 02/03-1708
PICKRELL, JOHN 02/03-0004
PICKRELL, JOHN 02/03-0262
PICONE, C. 02/03-0954
PIERARD, GERALD 02/03-1741
PIERAZZO, ELISABETTA 02/03-0300
PIERCE, JOHN P. 02/03-1185
PIERRE, FABRICE 02/03-0729
PIESMAN, JOSEPH 02/03-0198
PIETRINI, PIETRO 02/03-0484
PIGACHE, PHILIPPA 02/03-1037
PIGLIUCCI, MASSIMO 02/03-0608
PIIRONEN, V. 02/03-0286
PIKE, KATHLEEN M. 02/03-2353
PILASTRO, ANDREA 02/03-0338
PILATE, GILLES 02/03-0716
PILBEAM, DAVID 02/03-1404
PILTCH, EMILY 02/03-1675
PIMENTA, LUIZ ANDRE FREIRE 02/03-2081
PIMM, STUART M. 02/03-0998
PINKER, STEVEN 02/03-1786
PINTO, MADALENA 02/03-0151
PIOVESAN, GIANLUCA 02/03-0971
PIPER, R. E. 02/03-0681
PIROZZI, RAFFAELE 02/03-1767
PISKAC, AMANDA 02/03-2084
PISKOROWSKI, REBECCA 02/03-2585
PITCHER, TONY J. 02/03-1302
PITNICK, SCOTT 02/03-2296
PITTENGER, M. 02/03-1053
PITTES, R. JASON 02/03-1953
PLANAS, RAMON 02/03-0779
PLANELLES, GABRIELLE 02/03-2036
PLASSMAN, BRENDA L. 02/03-1712
PLATT, KAREN 02/03-2370
PLENGE, ROBERT M. 02/03-0447
PLEYDELL, EVE 02/03-0929
PLUMIER, JEAN-CHRISTOPHE 02/03-0474
PLUMMER, BRETT A. 02/03-1987

Author Index

PLUMMER, W. DALE 02/03-2629
PLUTO, DELORES M. 02/03-1791
POCKMAN, WILLIAM T. 02/03-1301
PODOL'SKII, S. A. 02/03-0657
POETHIG, R. SCOTT 02/03-1964
POEWE, WERNER 02/03-1122
POGOZHEV, P. I. 02/03-1309
POHL, MARY E. D. 02/03-2718
POL, STANISLAS 02/03-1993
POLLACK, ANDREW 02/03-1464
POLLACK, ANDREW 02/03-2555
POLLACK, IAN F. 02/03-0118
POLLARD, SIMOND D. 02/03-0634
POLLEY, H. WAYNE 02/03-0355
POLLI, D. 02/03-2564
POLLOCK, PAMELA M. 02/03-1350
POLZER, BERNHARD 02/03-1737
POMBO, DAVID J. 02/03-1422
POMPIZZI, R. 02/03-0284
PONROD, WANVISA 02/03-1311
POO, MU-MING 02/03-1692
POOL, MARTIN R. 02/03-1667
POOLE, KEITH 02/03-0141
POOLER, MARGARET R. 02/03-1572
POP, HIHAI 02/03-1040
POPE, KAREN L. 02/03-0388
POPE, KEVIN O. 02/03-2718
POPESCU, IOANA 02/03-1085
POPHAM, THOMAS W. 02/03-1875
POPKIN, BARRY M. 02/03-2675
POPMA, SICCO H. 02/03-0130
PORTERA, LAURA 02/03-2079
POSNETT, J. 02/03-2030
POSS, KENNETH D. 02/03-2567
POSSINGHAM, HUGH P. 02/03-1492
POST, ERIC 02/03-0380
POST, ERIC 02/03-2223
POTTER, DANIEL A. 02/03-0349
POTVIN, LOUISE 02/03-1495
POUDEL, DURGA D. 02/03-0311
POULET, JAMES F. A. 02/03-1235
POULIN, ELIE 02/03-0460
POULSEN, HANS SKOVGAARD 02/03-1448
POULSEN, TIM 02/03-2707
POURRUT, XAVIER 02/03-0469
POUYAT, RICHARD V. 02/03-1635
POWELL, JAMES A. 02/03-1216
POWELL, ROBERT 02/03-1251
POWELL-GRINER, EVE 02/03-0523
POWER, MICHAEL 02/03-0353
POWLEDGE, FRED 02/03-1885
POWLES, T. 02/03-2620
POYNTON, CHRISTOPHER 02/03-2618
POZET, NICOLE 02/03-0815
POZZI, LAURA 02/03-1367
PRABAHARAN, VASUKI 02/03-1773
PRADED, JONI 02/03-0029
PRADED, JONI 02/03-0375
PRAKASH, MANISH 02/03-0225
PRAKONGPAN, T. 02/03-0573
PRAST, HARTMUT 02/03-1173
PRAY, LESLIE 02/03-0650
PRAY, LESLIE 02/03-1074
PRAY, LESLIE 02/03-1973
PRAY, LESLIE 02/03-2256
PRAY, LESLIE 02/03-2615
PRECHT, DORTHE HANSEN 02/03-2652
PREFONTAINE, GRATIEN G. 02/03-2277
PREITNER, NICOLAS 02/03-1346
PRESSON, S. 02/03-0250
PRICE, J. JORDAN 02/03-1701
PRIDDEL, DAVID 02/03-0959
PRIEST, TONI 02/03-2145
PRIMAK, ALEX 02/03-2281
PRIMMER, CRAIG R. 02/03-2286
PRINS, HERBERT H. T. 02/03-0061
PRIOR, HELMUT 02/03-1862
PRIOR, K. A. 02/03-2217
PRITCHARD, JONATHAN K. 02/03-2560
PRITCHETT, DAVIS W. 02/03-0069
PRIÉ, DOMINIQUE 02/03-2036
PROBST, REMO 02/03-2189
PROSPECTIVE STUDIES COLLABORATION 02/03-2627
PRUM, RICHARD O. 02/03-1706
PRYCE, CHRISTOPHER R. 02/03-1209
PRYOR, J. H. 02/03-0546
PRZEWORSKI, MOLLY 02/03-1374
PTASZNIK, RONNIE 02/03-1773
PUCKETTE, WILLIAM L. 02/03-1075
PUECH, PIERRE-FRANÇOIS 02/03-0459
PUGLIA, MARY L. 02/03-0705
PUGLIA, MARY L. 02/03-1915
PUNZO, FRED 02/03-0313
PURBHOO, MARCO A. 02/03-1947
PURUSHOTHAM, A. 02/03-1392
PURVES, DALE 02/03-1136
PUSHKO, PETER 02/03-0478
PUTNAM, NIK 02/03-1666
PYNES, PATRICK 02/03-0997
PYNOOS, JON 02/03-1511
PÜTSEP, KATRIN 02/03-1997
PÉDELACQ, JEAN-DENIS 02/03-1675
QI, CHEN-FENG 02/03-2589
QIAN, HONG 02/03-1229
QIN, PING 02/03-1996
QUADEN, CHRISTIAN 02/03-1455
QUEITSCH, CHRISTINE 02/03-0717
QUEK, P. 02/03-2065
QUELLER, DAVID C. 02/03-0144
QUELLET, JEAN-PIERRE 02/03-0654
QUEZADA-EUÁN, JAVIER G. 02/03-1278
QUINTON, MICHAEL 02/03-2540
QUIRK, GREGORY J. 02/03-1938
QUIRK, MICHAEL C. 02/03-1031
RAAB, SARA 02/03-1900
RABALAIS, NANCY N. 02/03-0673
RABINOZITZ, ALAN 02/03-2414
RACHEL, REINHARD 02/03-0009
RADAJEWSKI, STEFAN 02/03-1312
RADIS, RICK 02/03-0309
RAESLY, RICHARD L. 02/03-0094
RAFF, MARTIN C. 02/03-0405
RAGAS, PAULA C. 02/03-0020
RAINEY, PAUL B. 02/03-2294
RAJADHYAKSHA, MEDHA 02/03-1927
RAJAN, T. V. 02/03-2489
RAJKUMAR, RAHUL 02/03-2004
RALOFF, JANET 02/03-1222
RALOFF, JANET 02/03-1514
RALOFF, JANET 02/03-1895
RALOFF, JANET 02/03-2512
RALOFF, JANET 02/03-2522
RAMA KRISHNAN, K. RANGA 02/03-1170
RAMBOZ, SYLVIE 02/03-0435
RAMBUKKANA, ANURA 02/03-0735
RAMMES, GERHARD 02/03-0736
RANDALL, DANIEL 02/03-1094
RANDALL, DAVID J. 02/03-2539
RANDERSON, JAMES 02/03-1806
RANDERSON, JAMES P. 02/03-0010
RANDOLPH, SARAH E. 02/03-0062
RANK, NATHAN E. 02/03-2193
RANSICK, ANDREW 02/03-0128
RANSON, HILARY 02/03-1686
RAO, S. G. A. 02/03-0108
RAO, V. RAGHAVENDRA 02/03-2544
RAOULT, DIDIER 02/03-0117
RAOULT, DIDIER 02/03-0930
RAPAPORT, MARK HYMAN 02/03-0795
RAPOPORT, STANLEY I. 02/03-0484
RAPPELLI, ALESSANDRO 02/03-1714
RAPPUOLI, RINO 02/03-2350
RAPPÉ, MICHAEL S. 02/03-2498
RASCOL, OLIVIER 02/03-1122
RASNIK, IVAN 02/03-1651
RAST, JONATHAN P. 02/03-0128
RASTETTER, EDWARD D. 02/03-2245
RATCLIFFE, LAURENE M. 02/03-0946
RATHOD, PRADIPSINK K. 02/03-0800
RATNIEKS, FRANCIS L. W. 02/03-1533
RAUCH, J. 02/03-0210
RAUCH, SCOTT L. 02/03-0184
RAUCH, THOMAS 02/03-1353
RAULSTON, J. C. 02/03-1864
RAUWS, ERIK A. J. 02/03-1086
RAVENSBERGEN, BEP 02/03-0430
RAVID, UZI 02/03-2150
RAVIGLIONE, MARIO C. 02/03-0511
RAWLINGS, J. 02/03-0556
RAWLS, REBECCA 02/03-0424
RAXWORTHY, C. J. 02/03-0159
RAYL, A. J. S. 02/03-2104
RAYMOND, JASON 02/03-2606
RAYNER, KEITH 02/03-0289
RAZMY, AJMAL 02/03-0215
READ, MARIE 02/03-0332
READ, TIMOTHY D. 02/03-1040
READER, JOHN S. 02/03-2558
REAL, MARIA ISABEL 02/03-0779
REAY, DAVID S. 02/03-1312
REBOUSSIN, DAVID M. 02/03-0512
REDD, SUSAN 02/03-1735
REDDEN, DAVID T. 02/03-2393
REDDI, ANAND 02/03-0712
REDDY, ALLA G. 02/03-2544
REDDY, K. RAJENDER 02/03-2035
REDDY, PAVAN 02/03-1102
REDECKER, DIRK 02/03-1558
REDPATH, STEVE 02/03-0922
REED, ROBIN 02/03-1355
REEF, SUSAN E. 02/03-0216
REES, DOUGLAS C. 02/03-2591
REEVE, H. KERN 02/03-1847
REEVES, G. 02/03-0823
REEVES, PHILIP G. 02/03-1178
REEVES, RANDALL R. 02/03-1216
REEVES, RANDALL R. 02/03-2328
REFORD, KENT H. 02/03-1607
REGENFUS, MATTHIAS 02/03-2654
REGINATO, MAURICIO 02/03-1696
REGNERY, R. 02/03-0556
REHG, JEROLD 02/03-1932
REICH, DAVID E. 02/03-1944
REICH, LEONARD 02/03-1416
REICHERT, JANICE M. 02/03-0762
REICH-ZELIGER, SHLOMIT 02/03-2376
REID, CRAIG D. 02/03-1260
REID, MICHAEL S. 02/03-0049
REILLY, JOHN J. 02/03-1485
REILLY, S. S. 02/03-2106
REIMAN, ERIC M. 02/03-0484
REIMANN, CORNELIA 02/03-0149
REIMERS, CLARE E. 02/03-1308
REIN, MICHAEL 02/03-2273
REINERT, KNUT 02/03-1369
REINKE, DONOVAN B. 02/03-0470
REISCH, MARC 02/03-1137
REISCH, MARC S. 02/03-0267
REJMÁNEK, MARCEL 02/03-0065
REMSEN, VAN 02/03-2462
RENAUD, FRANCOIS 02/03-1868
RENAUD-LE MASSON, SYLVIE 02/03-0722
RENNER, REBECCA 02/03-0361
RESTANI, MARCO 02/03-0295
RETANA, JAVIER 02/03-0373
REUTER, ROLF 02/03-0124
REUTER, UWE 02/03-0133

Author Index

REUVENI, REUVEN 02/03-2150
REVERCHON, SYLVIE 02/03-0039
REWERS, ARLETA 02/03-0169
REXRODE, KATHRYN M. 02/03-1171
REYER, HEINZ-ULRICH 02/03-0653
REYES, C. M. 02/03-1911
REYMOND, ALEXANDRE 02/03-2253
REYMOND, ALEXANDRE 02/03-2254
REYNAUD, CLAUDE-AGNÈS 02/03-2262
REZNICK, DAVID N. 02/03-1971
RHODE, LAUREL A. 02/03-1677
RIANON, N. J. 02/03-1474
RIBOLLA, P. E. M. 02/03-1576
RIBSTEIN, JEAN 02/03-0545
RICAURTE, GEORGE A. 02/03-1778
RICE, CATHERINE 02/03-2351
RICE, GLENN 02/03-0362
RICE, GEORGE P. A. 02/03-2616
RICH, TERRY 02/03-0387
RICHARDS, MARK 02/03-2622
RICHARDSON, DAVID S. 02/03-2136
RICHARDSON, JOHN S. 02/03-1608
RICHARDSON, RUTH E. 02/03-1339
RICHARDSON, SUSAN D. 02/03-0362
RICHER, MARIE-CLAUDE 02/03-0654
RICHMOND, BARRY J. 02/03-1065
RICHTER, DANIEL J. 02/03-1944
RICHTER, DONNA L. 02/03-1791
RICKLEFS, R. E. 02/03-0686
RICKLEFS, ROBERT E. 02/03-1707
RICO-GRAY, VICTOR 02/03-1247
RIDGE, KEVIN D. 02/03-1665
RIDKER, PAUL M. 02/03-0561
RIDKY, ROBERT 02/03-1503
RIEDEL, LOUISE G. H. 02/03-1572
RIEDEMANN, NIELS C. 02/03-1688
RIEHLE, MICHAEL A. 02/03-1685
RIER, STEVEN T. 02/03-0391
RIETKERK, MAX 02/03-0100
RIFFELL, SAMUEL K. 02/03-0093
RIFKIN, IAN R. 02/03-0136
RIGAMONTI, DOROTEA 02/03-2311
RIGG, JOHN R. A. 02/03-0801
RIGHTMIRE, G. PHILIP 02/03-1398
RIGO, PIERRE 02/03-1741
RILEY, MARGARET A. 02/03-1305
RILEY, ALYSSA A. 02/03-1206
RIMANDO, AGNES 02/03-0348
RIMM, ERIC B. 02/03-2335
RIMM, ERIC B. 02/03-2366
RINALDI, NICOLA J. 02/03-2266
RINDERER, THOMAS E. 02/03-1278
RINGLER, NEIL H. 02/03-2207
RINGUETTE, MAURICE J. 02/03-0656
RIO, MARLÈNE 02/03-2278
RIOS, RICHARD 02/03-1488
RIST, WOLFGANG 02/03-1353
RITCHIE, MARK E. 02/03-0061
RITZ, EBERHARD 02/03-2635
RIVAS, ALEXANDRE 02/03-2243
RIV'ER, I. K. 02/03-0076
RIVEST, LOUIS-PAUL 02/03-0654
RIVEST, JEAN 02/03-0215
ROBACK, MARK 02/03-0169
ROBBINS, JIM 02/03-0671
ROBBINS, JIM 02/03-0908
ROBBINS, JIM 02/03-1592
ROBBINS, PAUL F. 02/03-2309
ROBERT, FRANÇOIS 02/03-2266
ROBERTS, CALLUM M. 02/03-0370
ROBERTS, HELEN C. 02/03-0489
ROBERTS, JACQUELIN 02/03-0229
ROBERTS, JAMES M. 02/03-1104
ROBERTS, JOSH 02/03-2625
ROBERTS, JOSH P. 02/03-0709
ROBERTS, JOSH P. 02/03-1672
ROBERTS, WENDY 02/03-0401
ROBERTSON, E. M. 02/03-2543
ROBICHON, A. 02/03-0958
ROBIDA, STACEY I. 02/03-2582
ROBINSON, DONALD F. 02/03-0425
ROBINSON, G. E. 02/03-0958
ROBINSON, GENE E. 02/03-1683
ROBINSON, JOHN 02/03-0366
ROCA, CATHERINE A. 02/03-2357
ROCES, FLAVIO 02/03-0642
ROCHA, CARLOS F. D. 02/03-0638
RODDY, RONALD E. 02/03-0254
RODENBURG, CAROLINE 02/03-1905
RODERICK, KEVIN 02/03-1263
RODGER, ALLISON 02/03-1655
RODRÍGUEZ, MANUEL 02/03-0143
RODRÍGUEZ-GÓMEZ, JOSÉ A. 02/03-1046
RODRÍGUEZ-OROZ, MARÍA C. 02/03-0143
RODRIGUES, ANTONIO LUIZ, JR. 02/03-2081
RODRIGUEZ, DIEGO 02/03-1399
RODRIGUEZ, IVAN 02/03-1657
ROE, HELEN 02/03-2484
ROE, L. S. 02/03-1484
ROFFMAN, ROGER A. 02/03-0253
ROGER, ANDREW J. 02/03-1372
ROGERS, DAVID J. 02/03-0062
ROGGENTHEN, WILLIAM 02/03-2726
ROHANI, PEJMAN 02/03-0903
ROLLASON, TERRY P. 02/03-2632
ROMANO, N. 02/03-1234
ROMANUK, TAMARA N. 02/03-0104
ROMERO, ROBERTO 02/03-2028
RONSHAUGEN, MATTHEW 02/03-0154
ROOS, ERIK H. 02/03-1479
ROPERT-COUDERT, Y. 02/03-0341
ROSBROOK, BRADLEY 02/03-2097
ROSCOE, JOSEPH A. 02/03-1478
ROSE, NICHOLAS 02/03-1190
ROSENBAUM, PETER L. 02/03-1734
ROSENBERG, DAVID J. 02/03-0491
ROSENBERG, MEL 02/03-0298
ROSENBERG, NOAH A. 02/03-2560
ROSENBERRY, DONALD O. 02/03-0092
ROSENFELD, MICHAEL G. 02/03-1959
ROSENKRANZ, J. AMIEL 02/03-0423
ROSENTHAL, ANNE M. 02/03-1605
ROSENTHAL, GARY E. 02/03-1985
ROSENTHAL, M. 02/03-2308
ROSKAFT, ELVIN 02/03-0339
ROSNER, BERNARD A. 02/03-2366
ROSOMOFF, H. L. 02/03-2008
ROSOMOFF, R. STEELE 02/03-2008
ROSOVITZ, M. J. 02/03-1371
ROSS, A. G. P. 02/03-0500
ROSS, ALLYSON 02/03-0147
ROSS, EDWARD S. 02/03-1260
ROSS, JOHN 02/03-0555
ROSS, JOHN F. 02/03-0918
ROSSELL, C. REED 02/03-0622
ROSSELL, C. REED, JR. 02/03-1906
ROSSELL, IRENE M. 02/03-0622
ROSSON, C. PARR 02/03-0346
ROST, THOMAS L. 02/03-0065
ROTA, JENNIFER S. 02/03-1735
ROTA, PAUL A. 02/03-1443
ROTA, PAUL A. 02/03-1735
ROTH, GEORGE S. 02/03-1210
ROTH, MICHAEL 02/03-2032
ROTHBLUM, LAWRENCE I. 02/03-2594
ROTHWELL, P. M. 02/03-2628
ROTTENBERG, SVEN 02/03-1935
ROUANET, CARINE 02/03-0039
ROUAULT, ANNETTE 02/03-0139
ROUHI, A. MAUREEN 02/03-0687
ROUHI, A. MAUREEN 02/03-2118
ROUHI, A. MAUREEN 02/03-2119
ROUSSEAU, JACQUELINE 02/03-1495
ROUSSET, P. 02/03-1819
ROUSSET, ANDRÉ 02/03-0729
ROWE, LOCKE 02/03-0160
ROWE, LOCKE 02/03-1703
ROWE, MICHAEL H. 02/03-0945
ROWE, W. JACK, II 02/03-0349
ROWLANDS, BRIAN J. 02/03-0827
ROY, JESSICA 02/03-1388
ROY, RAYNALD 02/03-0219
ROY, ROOPALI 02/03-1968
ROYBAL, VALERIE 02/03-2423
ROYSOMMUTI, SANYA 02/03-1083
ROYTE, ELIZABETH 02/03-1330
ROYTE, ELIZABETH 02/03-2717
RÄSÄNEN, PIRKKO 02/03-0794
RUBAKHIN, STANISLAV S. 02/03-1548
RUBIN, ESTHER 02/03-1233
RUBIN, MARK A. 02/03-0419
RUBOLINI, DIEGO 02/03-0338
RUDD, ROBERT 02/03-1789
RUDDY, BARBARA C. 02/03-1316
RUDOLPH, AMY E. 02/03-0955
RUDSTAM, L. G. 02/03-2206
RUESINK, JENNIFER L. 02/03-1645
RUFFINI, PIER ADELCHI 02/03-2014
RUITENBERG, ANNEMIEKE 02/03-1158
RULIFSON, ERIC J. 02/03-0445
RUNGE, JEFFREY 02/03-1557
RUSHDI, A. I. 02/03-2526
RUSSELL, A. F. 02/03-1277
RUSSELL, CLAYTON 02/03-1075
RUSSELL, CONNIE 02/03-2408
RUSSELL, DIANNE J. 02/03-1734
RUSSELL, ROBERT G. 02/03-1733
RUSSELL, SHARMAN APT 02/03-0013
RUSSELL, STEPHEN J. 02/03-0485
RUSSELL-JACOBS, ANITA 02/03-1790
RUSSO, EUGENE 02/03-0809
RUSSO, EUGENE 02/03-1918
RUSSO, EUGENE 02/03-2002
RUSSO, EUGENE 02/03-2005
RUSSO, EUGENE 02/03-2329
RUST, JES 02/03-0589
RUTLEDGE, JUDE C. 02/03-2704
RUTLEDGE, TERESA F. 02/03-2704
RUTTER, JARED 02/03-2561
RUUSKANEN, OLLI 02/03-2322
RUVKUN, GARY 02/03-1150
RYAN, KELLEY A. 02/03-0254
RYAN, KEVIN M. 02/03-2042
RYAN, MICHAEL J. 02/03-2472
RYBCZYK, JOHN M. 02/03-0070
RYCKMAN, FREDERICK C. 02/03-2343
RYDH, BOSSE 02/03-1752
RÜDIGER, JOCHEN J. 02/03-2032
RÜEDI-BETTSCHEN, DANIELA 02/03-1209
RYLANDS, ANTHONY B. 02/03-0972
RYPSTRA, ANN L. 02/03-2475
RZEPCZYK, CHRISTINE 02/03-1422
SÆTHER, BERNT-ERIK 02/03-0378
SAAD, FRED 02/03-2018
SAAR, UZI 02/03-2153
SABBATINI, RENATO M.E. 02/03-1498
SABELIS, MAURICE W. 02/03-0008
SABETI, PARDIS C. 02/03-1944
SABLA, GREGG E. 02/03-2343
SACCO, SIMONA 02/03-2344
SACHER, FRANK 02/03-1899
SACHS, JEFFREY D. 02/03-1727
SACK, FRED D. 02/03-1319
SACKS, DAVID L. 02/03-2252
SACKS, J. J. 02/03-1177
SACKS, PAMELA H. 02/03-0329
SACOZZI, ROBERTO 02/03-2024
SADCHIKOV, A. P. 02/03-0078

Author Index

SADIE, ANNALENE 02/03-1574
SADOWSKI, LAURA S. 02/03-1131
SADQI, MOURAD 02/03-2568
SAFAR, JIRI G. 02/03-1966
SAGEL, PAUL A. 02/03-0534
SAIJO, YASUO 02/03-2630
SAIJOH, YUKIO 02/03-1047
SAILER, BRIAN L. 02/03-1061
SAINT, SANJAY 02/03-0529
SAINT JALME, MICHEL 02/03-0340
SAITO, FUMIAKI 02/03-0761
SAITO, M. 02/03-0935
SAITO, R. MAKO 02/03-0107
SAKAI, FUKUMI 02/03-1327
SAKATA, KATSUMI 02/03-2274
SAKS, ELYN R. 02/03-2744
SALA, OSVALDO 02/03-2518
SALAFSKY, NICK 02/03-2491
SALAMONE, SALVATORE 02/03-2421
SALISBURY, DAVID 02/03-1437
SALISBURY, STEVE 02/03-2607
SALITURO, GINO M. 02/03-0207
SALTER, DANIEL 02/03-2622
SALUSTRI, ANTONIETTA 02/03-2248
SALZBERG, STEVEN L. 02/03-1040
SALZER, JAMES L. 02/03-0735
SAMANTA, MINU 02/03-2306
SAMBANDAMURTHY, VASAN K. 02/03-1733
SAMMAN, YASSEN S. 02/03-1763
SAMONTE, EUGENE 02/03-1369
SAMPAIO, CRISTINA 02/03-1122
SANCHEZ, P. 02/03-0546
SANCHEZ-RUIZ, JOSE M. 02/03-2568
SAND, TROND 02/03-2355
SANDERS, T. H. 02/03-0879
SANDERSON, BONNIE 02/03-2083
SANDERSON, ERIC W. 02/03-1607
SANDHU, MANJINDER S. 02/03-0780
SANDLER, IRWIN N. 02/03-1987
SANDS, AMY 02/03-0900
SANGSTER, TODD A. 02/03-0717
SANKARAN, A. V. 02/03-1070
SANO, GEN-ICHIRO 02/03-0206
SANTHYA, K. G. 02/03-2387
SANTIAGO, FELIX 02/03-0743
SANYAL, ANIKET 02/03-2636
SANZ, CRICKETTE 02/03-2141
SANZ-GALLARDO, INMACULADA 02/03-2382
SAPOLSKY, ROBERT M. 02/03-0316
SARAO, RENU 02/03-1157
SARDU, CIPRIANA 02/03-1124
SARFATI, CLAUDINE 02/03-1452
SARGENT, BETHANY 02/03-0977
SARTORI, CLAUDIO 02/03-0540
SASAKI, RAKUJI 02/03-2274
SASAKI, SHOTA 02/03-0837
SASAKI, SHOTA 02/03-1451
SASLA, ENRIC 02/03-2497
SATCHELL, MICHAEL 02/03-2499
SATO, K. 02/03-0341
SATO, FUYUKI 02/03-1946
SATO, Y-L. 02/03-1865
SATTERLY, JOSEPH D. 02/03-1473
SAUER, FRANK 02/03-1948
SAURA-MAS, SANDRA 02/03-2205
SAVAGE, D. G. 02/03-0212
SAVAGE, VAN M. 02/03-0905
SAVARAJ, NIRAMOL 02/03-0168
SAVOLAINEN, PETER 02/03-2605
SAWA, AKIRA 02/03-0499
SAWADA, H. 02/03-1653
SAWICKI, STEPHEN 02/03-0027
SAWYERS, CHARLES 02/03-0211
SAZANI, PETER 02/03-2258
SCADDING, GLENIS 02/03-2360
SCAMUFFA, NATHALIE 02/03-2253
SCANLON, P. M. 02/03-0566
SCARPA, ROBERTA 02/03-1715
SCHACHAR, RUSSELL 02/03-0401
SCHACHNER, MELITTA 02/03-1965
SCHADT, ERIC 02/03-0477
SCHAFER, DANIEL F. 02/03-1992
SCHAFER, KEVIN 02/03-0660
SCHAFFER, A. W. 02/03-1435
SCHAFFER, COURTNEY 02/03-1760
SCHAFFNER, STEPHEN F. 02/03-1388
SCHANFIELD, MOSES S. 02/03-1679
SCHARDT, DAVID 02/03-1151
SCHATTNER, ERIC J. 02/03-1748
SCHATZ, DANIELLA 02/03-1894
SCHATZ, GEORGE E. 02/03-0996
SCHECTER, ARNOLD 02/03-2084
SCHELTINGA, D. M. 02/03-1575
SCHENDEL, DIANA 02/03-2356
SCHENKER, S. 02/03-0284
SCHETTLER, PAMELA J. 02/03-0795
SCHEUERELL, MARK D. 02/03-2534
SCHIBLER, UELI 02/03-1346
SCHIFFER, CHARLES 02/03-0211
SCHIFFMAN, JASON 02/03-0181
SCHINDLER, DANIEL E. 02/03-2534
SCHINDLER, JOHN 02/03-1428
SCHITO, GIAN CARLO 02/03-0472
SCHLAGGAR, BRADLEY L. 02/03-1384
SCHLOMCHIK, MARK J. 02/03-0136
SCHLÜTER, DIRK 02/03-2269
SCHMEISSNER, PETER J. 02/03-1943
SCHMID, C. 02/03-2378
SCHMIDT, K. A. 02/03-1824
SCHMIDT, KAREN 02/03-1805
SCHMIDT, KARIN 02/03-1574
SCHMIDT, MARIA I. 02/03-0171
SCHMIDT, PETER J. 02/03-2357
SCHMIDT-KITTLER, OLEG 02/03-1737
SCHNACK, HUGO G. 02/03-0182
SCHNEIDER, JULIE A. 02/03-0238
SCHNEIDER, KAREN C. 02/03-2650
SCHNEIDER, LISA M. 02/03-2571
SCHNEIDER, MARK E. 02/03-1373
SCHNEIDER, MATTHIAS B. 02/03-1711
SCHNELL, DONALD 02/03-0302
SCHNITZE, STEFAN A. 02/03-0368
SCHOFFIELD, LOUIS 02/03-1368
SCHOLNICK, DAVID 02/03-1549
SCHOLTEN, ROB J. P. M. 02/03-1744
SCHON, MARGARETE 02/03-0775
SCHON, MICHAEL P. 02/03-0775
SCHREIBER, S. 02/03-1119
SCHREURS, AD J. M. 02/03-0789
SCHROEDER, WILLIAM H. 02/03-2527
SCHUBERT, CARLA R. 02/03-1981
SCHUBERT, INGO 02/03-2139
SCHULER, MARY A. 02/03-1870
SCHULSINGER, FINI 02/03-0181
SCHULTHEIS, J. R. 02/03-1310
SCHULTZ, STANLEY G. 02/03-1509
SCHULZE, MAREN 02/03-0135
SCHUMACKER, RANDALL E. 02/03-2373
SCHUSTER, STEFAN 02/03-1562
SCHUSTER, STEFAN 02/03-2249
SCHUYLER, PEGGY A. 02/03-2629
SCHWAB, REBEKKA 02/03-1935
SCHWAMM, LEE H. 02/03-2699
SCHWAN, TOM G. 02/03-0198
SCHWAN, TOM G. 02/03-0955
SCHWARTZ, ANDREW B. 02/03-0885
SCHWARTZ, BRIAN 02/03-0506
SCHWARTZ, JOSEPH E. 02/03-1756
SCHWARTZ, PETER 02/03-1080
SCHWARTZ, SUZANNE E. 02/03-0091
SCHWARZ, MIKE P. 02/03-1589
SCHWEITZER, MARKUS 02/03-2273
SCHÜTZ, ALEXANDRA 02/03-0040
SCOTT, J. MICHAEL 02/03-0294
SCOTT, J. MICHAEL 02/03-0994
SCOTT, JAMES H. 02/03-0022
SCOTT, LINDA 02/03-0539
SCOTT, MICHAEL 02/03-1966
SCOTT, THOMAS W. 02/03-1684
SCUFFHAM, P. 02/03-2030
SEARCY, WILLIAM A. 02/03-0045
SEARCY, WILLIAM A. 02/03-1530
SEARS, JOE 02/03-1914
SEASHORE, MARGRETTA 02/03-2314
SEDDON, PHILIP 02/03-0340
SEDGWICK, BARBARA 02/03-1354
SEEBERGER, PETER H. 02/03-1368
SEED, PAUL 02/03-1795
SEENPRACHAWONG, UDOMSAK 02/03-2537
SEGER, REINHARD A. 02/03-0410
SEGGEWISS, HUBERT 02/03-1720
SEHGAL, ASHWINI R. 02/03-1120
SEHGAL, SUBHASH C. 02/03-2544
SEIBOLD, WILLIAM A. 02/03-2498
SEIDENBERG, MARK S. 02/03-0289
SEIDLER, R. D. 02/03-1392
SEIDMAN, ANDREW D. 02/03-2016
SEIDMAN, STUART N. 02/03-0493
SEIFERT, RICHARD 02/03-1307
SEIGEL, RICHARD A. 02/03-0081
SEITZ, T. A. 02/03-0776
SEKINE, SHUN-ICHI 02/03-1055
SELEEM, MOHAMMED 02/03-2320
SELIM, JOCELYN 02/03-1496
SELIMOVIC, DENNIS 02/03-0775
SELKE, STACY 02/03-2634
SELKOE, DENNIS J. 02/03-2310
SELLERS, MARTY T. 02/03-0134
SELLS, M. 02/03-0234
SELLSTEDT, ANITA 02/03-1889
SEMMANN, DIRL 02/03-0281
SENKOWSKY, SONYA 02/03-1230
SENKOWSKY, SONYA 02/03-2406
SENUT, BRIGITTE 02/03-1708
SEOANE, JOAN 02/03-1930
SEOG, DAE-HYUNG 02/03-0427
SERAZIN, ANDREW C. 02/03-1955
SERDULA, MARY K. 02/03-2367
SERIO-SILVA, JUAN CARLOS 02/03-1247
SERRUYA, MIJAIL D. 02/03-0150
SERRUYS, PATRICK W. 02/03-0541
SERVEDIO, MARIA R. 02/03-2597
SERWOLD, THOMAS 02/03-1693
SETHNA, NAVIL F. 02/03-2010
SETOU, MITSUTOSHI 02/03-0427
SETOU, MITSUTOSHI 02/03-2562
SETSER, C. 02/03-1824
SEVERSON, DAVID W. 02/03-1683
SEYBOLD, C. A. 02/03-0688
SEYMOUR, JAMIE 02/03-1280
SEYMOUR, M. T. 02/03-2321
SEYMOUR, M. T. 02/03-2621
SFAKIOTAKIS, EVANGELOS M. 02/03-1874
SFERRA, NANCY J. 02/03-1528
SGADARI, CECILIA 02/03-0205
SHACHAK, MOSHE 02/03-1579
SHACKELFORD, L. C. 02/03-1474
SHAFER, MARY-ANN B. 02/03-2381
SHAFFER, H. BRADLEY 02/03-2218
SHAFFER, MARK L. 02/03-0994
SHAFIT-SAGARDO, BRIDGET 02/03-1730
SHAH, DIPEN C. 02/03-0185
SHAH, N. P. 02/03-1820
SHAH, KEERTI V. 02/03-1169
SHAKHOV, ALEXANDER 02/03-2014
SHAMIM, WAQAR 02/03-1720
SHAN, LU 02/03-1774
SHANKAR, SAI LATHA 02/03-1730

Author Index

SHANKARANARAYANA, GURUMURTHY D. 02/03-1658
SHANKLE, MICHAEL D. 02/03-0858
SHAPIRO, DAVID E. 02/03-1156
SHAPIRO, STEVEN D. 02/03-0428
SHARAKHOV, IGOR V. 02/03-1955
SHARMA, ANURAG 02/03-0022
SHARMA, O. P. 02/03-2465
SHARP, ANDY 02/03-0626
SHARP, PHILLIP A. 02/03-1370
SHARP, WENDY 02/03-1758
SHARPE, JAMES 02/03-0147
SHARPE, L. L. 02/03-1277
SHARRETT, A. RICHEY 02/03-0171
SHARRETT, A. RICHEY 02/03-1099
SHARTON, D. A. 02/03-1298
SHASHA, DANIEL 02/03-2641
SHASTRI, NILABH 02/03-1693
SHAW, M. REBECCA 02/03-2496
SHAW, PAUL J. 02/03-0425
SHAY, DAVID K. 02/03-2633
SHEA, STEVEN 02/03-0491
SHEARER, DARLENE L. 02/03-2095
SHEITMAN, BRIAN 02/03-0183
SHELDON, BEN C. 02/03-0155
SHELDON, BEN C. 02/03-0315
SHELL, ELLEN RUPPEL 02/03-1926
SHELTON, W. BRIAN 02/03-0808
SHEN-ORR, S. 02/03-1961
SHENOY, SHAILESH M. 02/03-1033
SHENOY, SHAILESH M. 02/03-2545
SHENTON, MARTHA E. 02/03-1768
SHEPHERD, PETER 02/03-1813
SHEPHERD-BARR, KIRSTIN 02/03-1491
SHER, ALAN 02/03-2589
SHERA, DAVID M. 02/03-0184
SHEREMATA, WILLIAM A. 02/03-2616
SHERLOCK, DAVID J. 02/03-2653
SHERMAN, GAVIN 02/03-2167
SHERMAN, MARK E. 02/03-0822
SHERMAN, PETER T. 02/03-0003
SHERNOFF, MICHAEL 02/03-1725
SHERRILL, JOEL T. 02/03-0464
SHERWONIT, BILL 02/03-2201
SHERWOOD, RICHARD I. 02/03-1659
SHEVACH, ETHAN M. 02/03-2252
SHEVELYOV, YURI Y. 02/03-2285
SHI, K. 02/03-1390
SHI, SONGTAO 02/03-0712
SHI, YIGONG 02/03-2592
SHIDARA, MUNETAKE 02/03-1065
SHIEH, SEN-HER 02/03-2209
SHIEU, S. C. 02/03-0907
SHIFFMAN, MITCHELL L. 02/03-2035
SHIGETANI, YASUYO 02/03-0453
SHIMIZU, YOSHINORI 02/03-1327
SHINE, RICHARD 02/03-1859
SHINE, RICHARD 02/03-1866
SHINKAL, KANADA 02/03-2583
SHINMEL, YASUHIRO 02/03-1352
SHINTANI, SATOSHI 02/03-1431
SHIPMAN, PAT 02/03-1407
SHIRATORI, HEDTAKA 02/03-1047
SHIVAHARE, U. 02/03-0906
SHLOMO, EITAN 02/03-1609
SHOU, SHAOLAN 02/03-1355
SHOUSE, BEN 02/03-0343
SHRIVER, W. GREGORY 02/03-2216
SHUGAERI, ABEER 02/03-1763
SHULL, DAVID H. 02/03-2227
SHULMAN, POLLY 02/03-1199
SHULTZ, SUSANNE 02/03-2142
SHUMWAY, DURLAND L. 02/03-0094
SHUMWAY, MARTIN 02/03-1040
SHYU, MEI-MIIN 02/03-0820
SHYU, RYHYUAN 02/03-1679
SIANI, ALFONSO 02/03-1084
SIANONGO, SANDIE 02/03-2045
SIBLEY, DAVID 02/03-0110
SIBLY, RICHARD 02/03-1282
SICARD, RAYMOND E. 02/03-1279
SIDHU, AMAR BIR SINGH 02/03-1577
SIDLE, ROY C. 02/03-1608
SIEFERT, JANET L. 02/03-1338
SIEGEL, D. A. 02/03-0689
SIEGENTHALER, C. 02/03-0856
SIEGRIST, JOSEPH 02/03-1639
SIERRA, ANA 02/03-1669
SIGGIA, ERIC D. 02/03-1378
SIGLER, JEFFREY M. 02/03-0086
SIITARI, HELI 02/03-1253
SILBER, JEFFREY H. 02/03-2333
SILBERMAN, JEFFREY D. 02/03-1372
SILBERT, BRENDAN S. 02/03-0801
SILKE, JOHN 02/03-1650
SILLABER, INGE 02/03-0736
SILVER, LEE M. 02/03-1677
SILVESTRE, ANTHONY J. 02/03-0858
SIMEL, DAVID K. 02/03-0529
SIMIN, LIU 02/03-2386
SIMINOFF, LAURA A. 02/03-1120
SIMMONS, JANE ELLEN 02/03-0362
SIMON, CHRIS 02/03-2487
SIMON, M. 02/03-2204
SIMON, MARK 02/03-0985
SIMON, STEPHANIE 02/03-0055
SIMONCINI, TOMMASO 02/03-0474
SIMONEIT, BERND R. T. 02/03-2526
SIMONETTI, D. 02/03-1053
SIMONOVA, GALINA 02/03-2384
SIMPSON, BRIDGET M. 02/03-0536
SIMPSON, ROBERT 02/03-0632
SIMPSON, THOMAS B. 02/03-1323
SIMS, C. A. 02/03-0879
SIMULA, MARKKU 02/03-2224
SIMULA, MARKKU 02/03-2508
SINCLAIR, HAMISH 02/03-2027
SINGER, HARVEY S. 02/03-1433
SINGER, LYNN T. 02/03-0840
SINGER, MENDEL E. 02/03-1120
SINGER, ROBERT H. 02/03-1033
SINGH, DHANANJAYA PRATAP 02/03-0924
SINGH, LALJI 02/03-2544
SINGH, LOKENDRA 02/03-2464
SINGH, RAM B. 02/03-2385
SINGH, RAMBIR 02/03-2146
SINGH, REEMA 02/03-2385
SINGH, SATYA P 02/03-2519
SINGH, UDAI PRATAP 02/03-0924
SINGLETON, JAMES A. 02/03-1167
SINHA, RANJANA 02/03-0226
SINNING, IRMGARD 02/03-1667
SIOMOS, ANASTASIOS S. 02/03-1874
SIOMOS, MARY-ANNE 02/03-1368
SIRICA, ALPHONSE E. 02/03-1990
SIRICHAI, KANLAYANARAT 02/03-1311
SIRISANTHANA, THIRA 02/03-1087
SIRIWARDANA, MAHINDA 02/03-2244
SIROT, ETIENNE 02/03-1615
SIZEMORE, CHRISTINE 02/03-0429
SKALSKI, GARRICK T. 02/03-1614
SKEGG, DAVID C. G. 02/03-1450
SKRIKUMAR, NADARAJAH 02/03-1445
SKÖLDENBERG, BIRGIT 02/03-1092
SKURRAY, RONALD A. 02/03-2347
SKYLER, JAY S. 02/03-0783
SLABBEKOORN, HANS 02/03-1860
SLACK, GORDY 02/03-1536
SLACK, JAMES L. 02/03-1088
SLATE, JON 02/03-1975
SLATER, PETER J. B. 02/03-2174
SLATTERY, MARTHA L. 02/03-0543
SLEDGE, MATTHEW F. 02/03-2165
SLEIGH, ADRIAN 02/03-0500
SLIKAS, BETH 02/03-0165
SLOANE, DOUGLAS M. 02/03-2333
SLOSSER, NICHOLAS C. 02/03-0993
SLUSARSKI, DIANE C. 02/03-2575
SMAILES, ELIZABETH M. 02/03-0864
SMALL, E. 02/03-2018
SMALL, MEREDITH F. 02/03-0894
SMALL, MEREDITH F. 02/03-1468
SMEDLEY, SCOTT 02/03-1526
SMIT, EGBERT F. 02/03-0789
SMITH, ANDREW L. 02/03-1115
SMITH, AUSTIN 02/03-2259
SMITH, B. J. 02/03-0348
SMITH, CHRISTIAN 02/03-0151
SMITH, COLEMAN 02/03-2035
SMITH, D. B. 02/03-0778
SMITH, DANIELLE 02/03-2534
SMITH, GORDON C. S. 02/03-0527
SMITH, HAMILTON O. 02/03-1063
SMITH, JAMES W. 02/03-2003
SMITH, JONATHAN 02/03-0478
SMITH, KATHLEEN N. 02/03-1922
SMITH, LAURIE A. 02/03-1511
SMITH, MARK J. 02/03-2357
SMITH, MELINDA D. 02/03-2531
SMITH, P. F. 02/03-0836
SMITH, PÅL 02/03-2034
SMITH, REBECCA B. 02/03-0081
SMITH, ROBERT L. 02/03-0032
SMITH, STEPHEN M. 02/03-0082
SMITH, THOMAS 02/03-1860
SMITH SCHMIDT, TRACY 02/03-2420
SMITH-SOMERVILLE, HARRIET E. 02/03-1896
SMITS, RON 02/03-2317
SMOLDERS, ERIK 02/03-1898
SNELL, CHRISTOPHER R. 02/03-1114
SNELL, HOWARD L. 02/03-2482
SNELSON, FRANKLIN F., JR. 02/03-0081
SNEPPEN, KIM 02/03-0731
SNEYD, MARY J. 02/03-1450
SNIEZEK, J. E. 02/03-1177
SNOW, KATHLEEN 02/03-0068
SNYDER, EVAN Y. 02/03-1965
SNYDER, MARK 02/03-2143
SNYDER, SOLOMON H. 02/03-0499
SOARES, DAPHNE 02/03-0952
SOCCI, NICHOLAS D. 02/03-1472
SOCHA, GREGORY 02/03-1887
SOCHALSKI, JULIE 02/03-2333
SOFFER, BENNY 02/03-2004
SOHN, EMILY 02/03-2290
SOKOLOW, JEFFREY D. 02/03-2704
SOKOLOWSHI, M. B. 02/03-0958
SOLÀ-MORALES, FAUSTINA DE 02/03-0373
SOLBERT, CAMILLA 02/03-0420
SOLDATI, DOMINIQUE 02/03-2269
SOLL, DAVID R. 02/03-1661
SOLOWIJ, NADIA 02/03-0253
SOMES, GRANT W. 02/03-2336
SOMMEIJER, BEN 02/03-0655
SOMMER, MARTIN 02/03-1430
SOMMER, ULRICH 02/03-0984
SONG, DONALD L. 02/03-1339
SONG, XIAOQING 02/03-0412
SONG, XIAOQING 02/03-1043
SONG, XIAOYAN 02/03-2668
SORENSEN, J. N. 02/03-2456
SORENSEN, HOLGER 02/03-0181
SORRELL, MICHAEL F. 02/03-1992
SOTIRIOU, SOTIRIA 02/03-0482
SOUBRANE, OLIVIER 02/03-0190
SOURAKOV, ANDREI 02/03-1538
SOUSA, ANA R. 02/03-2360
SOUSA, J. EDUARDO 02/03-0541

Author Index

SOUTHWICK, H. 02/03-0565
SOUTHWICK, K. 02/03-0252
SOUTHWOOD, TAUNTON R. 02/03-2025
SOUTO, DENNIS J. 02/03-1274
SOUZA, VALERIA 02/03-1071
SOWELL, RICHARD L. 02/03-1791
SPADA, MICHAEL E. 02/03-2207
SPAHN, GÜNTHER 02/03-1191
SPALTON, ANDREW 02/03-1266
SPEAKMAN, JOHN R. 02/03-1258
SPEERT, DAVID P. 02/03-0197
SPEES, JEFFREY 02/03-2143
SPENCER, N. D. 02/03-1819
SPERLING, FELIX A. H. 02/03-0658
SPERO, HOWARD J. 02/03-1888
SPETH, JAMES GUSTAVE 02/03-0979
SPIES, THOMAS 02/03-1931
SPINA, FERNANDO 02/03-0338
SPINAS, G. A. 02/03-2378
SPINNEY, LAURA 02/03-1348
SPOLSKI, ROSANNE 02/03-2589
SPOONAMORE, MARK J. 02/03-2659
SPOOR, F. 02/03-0451
SPOTSWOOD, SPRUANCE L. 02/03-2365
SPRATT, KEVIN F. 02/03-2659
SPRENGER, DANIEL 02/03-0828
SPRINGER, MARK S. 02/03-1971
SPRONK, PETER E. 02/03-2324
SQUIRE, JEREMY A. 02/03-0737
SRINIVASAN, ARJUN 02/03-2668
SRYGLEY, R. B. 02/03-2183
SÄRKIOJA, TERTTU 02/03-0794
STAESSEN, JAN A. 02/03-1755
STAMENOVIĆ, DIMITRIJE 02/03-1103
STAMPFER, MEIR J. 02/03-0561
STAMPFER, MEIR J. 02/03-1171
STAMPFER, MEIR J. 02/03-2386
STAMPFER, MEIR J. 02/03-2335
STAMPFER, MEIR J. 02/03-2366
STANBERRY, LAWRENCE. R. 02/03-2365
STANDOP, JENS 02/03-1711
STANGHELLINI, M. S. 02/03-1310
STANLEY, EMILY H. 02/03-0394
STANTON, STUART 02/03-1719
STAP, DON 02/03-0058
STARAS, M. 02/03-0699
STARK, KARL 02/03-1504
STARK, KIMBERLY 02/03-0435
STECHER, HILMAR A. 02/03-1308
STEFANOVÁ, IRENA 02/03-2284
STEIN, ELKE 02/03-1128
STEIN, MURRAY B. 02/03-1764
STEINBERG, DOUGLAS 02/03-1195
STEINBERG, DOUGLAS 02/03-1917
STEINBERG, JENNIFER 02/03-1543
STEINBERG, MICHAEL K. 02/03-0629
STEINER, FREDERICK 02/03-1829
STEINHOFF, DIRK 02/03-0410
STEKETEE, RICHARD W. 02/03-0229
STELLING, JÖRG 02/03-2249
STENBERG, LUZ CENTENO 02/03-2244
STENNING, P. 02/03-2321
STEPHENS, ROBERT S. 02/03-0253
STEPNIEWSKA, K. 02/03-2031
STERLING, BOBBIE 02/03-2100
STERN, CLAUDIO D. 02/03-1393
STERN, DAVID I. 02/03-0062
STEUDLER, P. A. 02/03-2530
STEVENS, CAMERON E. 02/03-0073
STEVENS, STACI R. 02/03-1114
STEWART, BRENT S. 02/03-1216
STEWART, L. A. 02/03-0495
STIBIG, HANS-JÜRGEN 02/03-1306
STIKEMAN, ALEXANDRA 02/03-0264
STIKEMAN, ALEXANDRA 02/03-1203
STIMELING, GARY 02/03-0301
STIX, GARY 02/03-2434
STOLAR, MARILYN 02/03-0832
STOLZENBURG, WILLIAM 02/03-0917
STOLZENBURG, WILLIAM 02/03-1907
STONE, ANNE E. 02/03-1048
STONE, RICHARD 02/03-2121
STORCK, TOBIAS 02/03-0124
STORZ, GISELA 02/03-0411
STOSIC, CHRISTINA D. 02/03-1856
STOVNER, LARS J. 02/03-2355
STRADLING, DAVID J. 02/03-0046
STRANDBERG, CHARLOTTE 02/03-1762
STRASSER, RUTH 02/03-2660
STRASSMANN, JOAN 02/03-0144
STRAUSS, BILL 02/03-2728
STRAUSS, ROLAND 02/03-1562
STRAUSS, STEVE 02/03-0971
STRAYER, DAVID R. 02/03-1114
STREETER, MATTHEW J. 02/03-2725
STRICKLAND, IAN 02/03-2319
STRIEGEL-MOORE, RUTH H. 02/03-2353
STRIGO, IRINA 02/03-1095
STRIK, BERNADINE C. 02/03-2457
STRITTHOLT, JAMES R. 02/03-0993
STRITTMATTER, STEPHEN M. 02/03-1379
STROBEL, GARY 02/03-1914
STRONG, KATHRYN M. 02/03-0562
STROP, PAVEL 02/03-2591
STROUS, RAEL D. 02/03-0193
STROWSKI, MATHIAS Z. 02/03-0207
STRUHL, GARY 02/03-1676
STRUHL, GARY 02/03-1923
STUKEL, THERESE A. 02/03-0846
STUMM, JOACHIM 02/03-1667
STUPKA, ELIA 02/03-1666
STUTZEL, H. 02/03-1313
STÜHLINGER, MARKUS C. 02/03-0191
SU, W. P. DANIEL 02/03-2331
SU, YUH-JUAN 02/03-0820
SUBRAMANIAN, G. MANI 02/03-1956
SUBRAMANIAN, K. 02/03-1858
SUBUDHI, SUMIT K. 02/03-2342
SUCKLING, JOHN 02/03-2619
SUETSUGAU, NORIYUKI 02/03-2463
SUGAHARA, FUMIAKI 02/03-0453
SUGAHARA, S. 02/03-1093
SUGE, TOSHIYUKI 02/03-2169
SUKENIK, ASSAF 02/03-1894
SULLIVAN, KEVIN G. 02/03-0504
SUMAILA, U. RASHID 02/03-1302
SUMMERHAYS, SOAMES 02/03-0981
SUMMERS, ADAM 02/03-0599
SUMMERS, ADAM 02/03-1586
SUMMERS, ADAM 02/03-1836
SUMMERS, ADAM 02/03-2451
SUMODAN, P. K. 02/03-1186
SUN, BAOLIN 02/03-1595
SUN, GE 02/03-1067
SUN, SUMI J. 02/03-2327
SUN, YONGLIAN 02/03-2342
SUN, YU 02/03-0421
SUN, YUTONG 02/03-1361
SUN PARK, EUN 02/03-1064
SUNDARAVALLI, V. MEENAAKSHI 02/03-1630
SUNDBERG, HENRIK 02/03-2515
SUNDFELD, RENATO HERMAN 02/03-2081
SUNQUIST, FIONA 02/03-1521
SUNQUIST, MEL 02/03-1521
SUSTER, MAXIMILIANO L. 02/03-0439
SUTHERLAND, WILLIAM J. 02/03-0099
SUTTON, GRANGER G. 02/03-1956
SUWA, Y. 02/03-1818
SUYAMA, MIKITA 02/03-1957
SUZUKI, ATSUSHI 02/03-1118
SUZUKI, H. 02/03-1093
SUZUKI, HIDEYUKI 02/03-0744
SUZUKI, KASHUIRO 02/03-1649
SUZUKI, KAZUOMI 02/03-2169
SVENNINGSSON, PER 02/03-1367
SVITIL, KATHY A. 02/03-0194
SWAIN, PETER S. 02/03-1378
SWAISGOOD, RONALD R. 02/03-0643
SWANSON, FREDERICK 02/03-2516
SWEDBERG, KARL 02/03-1080
SWEEDLER, JONATHAN V. 02/03-1548
SWEENY, FRANK 02/03-2741
SWERDLOW, JOEL L. 02/03-1779
SWIFT, T. 02/03-2030
SYKES, DESTINY B. 02/03-0113
SYMON, FIONA A. 02/03-0784
SYNTICHAKI, POPI 02/03-2261
SYSKO, ROBYN 02/03-0493
SZALAVITZ, MAIA 02/03-1051
SÉBILLE, VÉRONIQUE 02/03-1467
SZE, SING-HOI 02/03-2277
SZESZKO, PHILIP R. 02/03-0193
SZUBA, KANDYD J. 02/03-1855
SZYMANSKI, SALLY 02/03-1433
TACKET, CAROL O. 02/03-0799
TAIPALE, JUSSI 02/03-1697
TAKAGI, YUMIKO 02/03-1946
TAKAHI, K. 02/03-1390
TAKANO, H. 02/03-1390
TAKASHASHI, KANJI 02/03-1482
TAKEDA, FUMIOMI 02/03-0048
TAKEDA, FUMIOMI 02/03-2457
TAKEGAHARA, NORIKO 02/03-1649
TAKEI, YOSUKE 02/03-0427
TAKEUCHI, CINDY 02/03-2569
TAKEUCHI, FUMIHIKO 02/03-1049
TAKEUCHI, YASUHIRO 02/03-1738
TAKKEN, WILLEM 02/03-1684
TALBOT, TIFFANY 02/03-2622
TALIMAN, VALERIE 02/03-2196
TALLIS, FRANK 02/03-0913
TALLMAN, MARTIN S. 02/03-1088
TALWAR, SANJIV K. 02/03-0904
TAMAGNINI, PAULA 02/03-0109
TAMASHIRO, KELLIE L. K. 02/03-0131
TAMBORLANE, WILLIAM V. 02/03-0226
TAMOUFÉ, UBALD 02/03-0254
TAN, SEONG-SENG 02/03-0714
TAN, PERCILIZ L. 02/03-1953
TANAKA, ELLY M. 02/03-2573
TANAKA, YOSUKE 02/03-0427
TANASESCU, MIHAELA 02/03-2335
TANENTZAPF, GUY 02/03-0151
TAN-FIGUEROA, LILIA 02/03-0290
TANG, NAN 02/03-0739
TANGLEY, LAURA 02/03-0376
TANGLEY, LAURA 02/03-2230
TANGLEY, LAURA 02/03-2454
TANK, JENNIFER L. 02/03-0075
TANNOCK, ROSEMARY 02/03-0401
TAO, HUIZHONG W. 02/03-1692
TAÇON, PAUL S. C. 02/03-0271
TAPINOS, NIKOS 02/03-0735
TAPY, JAN 02/03-2328
TARDELLI GOMES, TANIA A. 02/03-0481
TARDIF, ROBERT 02/03-0558
TARDIFF, KENNETH 02/03-2079
TARUTANI, MASASHITO 02/03-1729
TATÊ, ROSARITA 02/03-0932
TATEISHI-YUYAMA, ERIKO 02/03-1431
TAUBER, ERAN 02/03-2484
TAUBES, GARY 02/03-1062
TAVERNARAKIS, NEKTARIOS 02/03-2261
TAYARA, LARA 02/03-1454
TAYLOR, D. W. 02/03-2628
TAYLOR, ELIZABETH E. 02/03-1846
TAYLOR, GERALDINE 02/03-1269
TAYLOR, IRVING 02/03-2653

Author Index

TAYLOR, J. PAUL 02/03-1098
TAYLOR, PETER 02/03-1257
TAYLOR, PETER H. 02/03-2503
TAYLOR, STEVEN 02/03-1764
TAYLOR, WILLIAM R. 02/03-0142
TE WELSCHER, PASCAL 02/03-2299
TEAGUE, BARBARA 02/03-0226
TEASDALE, JOHN R. 02/03-1326
TEBB, KATHLEEN P. 02/03-2381
TEDESCHI, GARY J. 02/03-2097
TEERI, JAMES A. 02/03-0391
TEIXEIRA, R. D. 02/03-1575
TEIXEIRA, DENILSON 02/03-0085
TEMELES, ETHAN 02/03-1587
TEMELLI, F. 02/03-1211
TEMME, CHRISTIAN 02/03-2527
TEMPLE, STEVE R. 02/03-0311
TEN HAVE, THOMAS 02/03-0488
TENDER, LEONARD M. 02/03-1308
TENG, GRACE 02/03-1360
TENNANT, A. 02/03-2030
TENNANT, G. A. 02/03-0813
TENNANT, JANICE W. 02/03-0808
TENNESEN, MICHAEL 02/03-2180
TEO, KOON K. 02/03-1754
TERADA, RIE 02/03-1364
TERNES, THOMAS A. 02/03-1899
TERRETT, NICK 02/03-0584
TERRY, W. 02/03-1180
TERWILLIGER, NORA 02/03-1549
TESHALE, EYASU 02/03-1998
TESHIMA, TAKANORI 02/03-1102
THABET, ABDEL AZIZ MOUSA 02/03-0766
THACKER, PAUL D. 02/03-2470
THAKAR, TANEE 02/03-1719
THALIB, LUKMAN 02/03-1752
THANGARAJ, KUMARASAMY 02/03-2544
THASE, MICHAEL E. 02/03-0795
THEALL, KATHERINE 02/03-0216
THEODORIDES, THEODOROS G. 02/03-2655
THEWISSEN, J. G. M. 02/03-0451
THIBAUD, DIDIER 02/03-0581
THIEL, VOLKER 02/03-1307
THIELE, A. 02/03-0442
THIELE, BJOERN 02/03-1173
THIELE, CAROL J. 02/03-1113
THIES, JUDY A. 02/03-1610
THIJS, LUTGARDE 02/03-1755
THILO, KAI V. 02/03-2416
THINGSTAD, TRON FREDE 02/03-0948
THOMAS, A. L. R. 02/03-2183
THOMAS, DONALD W. 02/03-1258
THOMAS, SUVI M. 02/03-0666
THOMPSON, JOHN N. 02/03-1015
THOMPSON, JOSEPH T. 02/03-1547
THOMPSON, WILLIAM W. 02/03-0829
THOMPSON, WILLIAM W. 02/03-2633
THOMPSON-REID, P. E. 02/03-0251
THOMSON, H. MICHAEL 02/03-1066
THOMSON, N. R. 02/03-0747
THORNICROFT, GRAHAM 02/03-0834
THURMAN, E. MICHAEL 02/03-0088
THWAITES, G. E. 02/03-2031
THYAGARAJAN, BHASKAR 02/03-1732
TIAN, LILI 02/03-1478
TIAO, GREG 02/03-2343
TIEDJE, JAMES M. 02/03-1595
TIFFNEY, BRUCE H. 02/03-1629
TIJSSEN, JAN G. P. 02/03-2301
TIKHONOFF, VALERIE 02/03-1715
TIKHONOVA, ELENA B. 02/03-1963
TILLERY, STEPHEN I. HELMS 02/03-0885
TILLMAN, BARBARA 02/03-2566
TIMMERMAN, GAYLE M. 02/03-2100
TING, SUYIN 02/03-0456
TING, WINDSOR 02/03-0841
TING, WINDSOR 02/03-0845
TIRLAPUR, UDAY K. 02/03-1059
TOBIN, DAVID M. 02/03-2166
TODD, KIM 02/03-1541
TOKIMITSU, ICHIRO 02/03-1118
TOKUE, YUTAKA 02/03-2630
TOLKER-NIELSEN, TIM 02/03-0020
TOMAINO, CONCETTA M. 02/03-0893
TOMASELLO, MICHAEL 02/03-2422
TOMASKY, GABRIELLE 02/03-2228
TOMELLERI, JOE 02/03-0314
TOMITA, MINORU 02/03-1482
TOMIZUKA, KAZUMA 02/03-1674
TOMOTAKE, M. 02/03-1653
TONER, MAHMET 02/03-1382
TONG, STEPHEN 02/03-0863
TONONI, GIULIO 02/03-0425
TORRENTS, DAVID 02/03-1957
TORRES, J. C. 02/03-1180
TORRES, JUAN L. 02/03-1892
TORSVIK, VIGDIS 02/03-0948
TOSCHI, ELENA 02/03-0205
TOSH, CHAKRADHAR 02/03-2636
TOSSAS, ADRIANNE G. 02/03-1250
TOTH, FERENC L. 02/03-0675
TOUR, ODED 02/03-0145
TOURNEUR, MURIEL 02/03-1452
TOURÉ, ABDOULAYE 02/03-1682
TOWNSEND, A. M. 02/03-1572
TRABULSI, LUIZ R. 02/03-0481
TRAGGIAI, ELISABETTA 02/03-2570
TRAPEZNIKOV, YU. A. 02/03-0684
TRAUDT, JOACHIM 02/03-1862
TRAUTH, S. E. 02/03-1575
TRAUTMANN, SUSANNE 02/03-1044
TRAVIS, JOHN 02/03-0437
TRAVIS, JOHN 02/03-1123
TRAVIS, JOHN 02/03-1395
TRAVIS, JOHN 02/03-1668
TRAVIS, JOHN 02/03-1949
TRAVIS, JOHN 02/03-2551
TRAVIS, JOHN 02/03-2708
TRAWICK, PAUL 02/03-1315
TREANOR, JOHN J. 02/03-0799
TREUDE, TINA 02/03-1307
TREVISAN, MAURIZO 02/03-1084
TREWAVAS, ANTHONY 02/03-0019
TREWICK, SARAH C. 02/03-1354
TRICOT, GUIDO 02/03-1088
TRIMARCHI, CHARLES V. 02/03-1789
TRIMARCO, BRUNO 02/03-1714
TROISI, REBECCA 02/03-0822
TRONVIK, ERLING 02/03-2355
TRUDEL, ROB 02/03-0670
TRUESDALE, A. 02/03-1995
TSCHARNTKE, TEJA 02/03-2219
TSCHIRGI, ANNE 02/03-2391
TSIEN, ROGER Y. 02/03-0732
TSOKOS, GEORGE C. 02/03-1456
TSOKOS, MARIA 02/03-1113
TSUBATA, TAKESHI 02/03-2563
TSUGANE, KAZUO 02/03-1364
TSUGE, N. 02/03-1653
TSUI, MABLE 02/03-2164
TSUJI, HIROSHI 02/03-1564
TSUMURA, KEI 02/03-1127
TU, JACK V. 02/03-1429
TUBARO, PABLO 02/03-2202
TUBARO, PABLO L. 02/03-1857
TUCHMAN, NANCY C. 02/03-0391
TUCKER, JONATHAN B. 02/03-0900
TUCKER, SUSAN L. 02/03-2339
TUCKERMAN, JASON R. 02/03-2561
TUDGE, COLIN 02/03-1270
TULLOUS, RANDY 02/03-1909
TULZER, GERALD 02/03-2307
TUMA, RABIYA S. 02/03-2257
TUMA, RABIYA S. 02/03-2093
TUMA, RABIYA S. 02/03-2552
TUMA, RABIYA S. 02/03-2649
TUME, R. K. 02/03-1816
TUNCMAN, GÜROL 02/03-2637
TUOMALA, RUTH E. 02/03-1156
TUORILA, H. 02/03-0286
TUPALA, ERKKI 02/03-0794
TURCO, J. H. 02/03-0546
TURNER, J. SCOTT 02/03-0614
TURNER, JOANNE 02/03-1941
TURNER, OLIVER C. 02/03-1941
TURNER, PAMELA S. 02/03-1604
TURPIE, ALEXANDER G. G. 02/03-0777
TUXEN, NINA 02/03-1317
TWADDLE, SARA 02/03-0539
TWAMLEY, ELIZABETH W. 02/03-2082
TWEEDY, KATHRYN G. 02/03-0254
TWISS, MERILYN P. 02/03-1855
TYLER, D. D. 02/03-0688
UBICK, SUZANNE 02/03-1542
UCIA, CATHERINE 02/03-2253
UCIA, CATHERINE 02/03-2254
UEDA, HIROYASU 02/03-1127
UENG, TZUU-HUEI 02/03-1722
UGURBIL, K. 02/03-1392
UHLMAN, MARIAN 02/03-1799
UHLMAN, MARIAN 02/03-2068
ULMER, ANJA 02/03-2303
ULRICH, ALEXIS 02/03-1711
ULRICH, MAGDA 02/03-2071
UMAYAM, LOWELL 02/03-1040
UMESONO, YOSHIHIKO 02/03-1647
UNÜTZER, JÜRGEN 02/03-2380
UPTON, ARTHUR C. 02/03-2346
URANO, N. 02/03-0935
URATUS, S. L. 02/03-0345
URAWA, HIROKO 02/03-1364
UTTAL, WILLIAM R. 02/03-2643
UY, J. ALBERT C. 02/03-0033
UYEKI, TIMOTHY M. 02/03-1167
UYSAL, K. TEOMAN 02/03-2637
VACCARO, KATHY 02/03-1700
VAINIO, KRISTIN 02/03-1761
VAISHAMPAYAN, ULKA 02/03-0167
VALA, FILIPA 02/03-0008
VALDEZ, RENEE 02/03-2559
VAN BEEK, EDWIN J. R. 02/03-1130
VAN BERKEL, PATRICK H. C. 02/03-0430
VAN DAM, ROB M. 02/03-2325
VANDAMME, PETER 02/03-0197
VAN DAMME, RAOUL 02/03-0247
VAN DE BEEK, DIEDERIK 02/03-2334
VAN DE KOPPEL, JOHAN 02/03-0100
VAN DEN BERG, LEONARD H. 02/03-0605
VAN DEN BERGH, JAN H. A. M. 02/03-0789
VAN DEN BRANDT, PIET 02/03-2026
VAN DEN HEUVEL, SANDER 02/03-0107
VAN DEN HOOGEN, BERNADETTE 02/03-2322
VAN DER HART, ONNO 02/03-1116
VAN DER KOLK, BESSEL A. 02/03-0831
VAN DER LINDEN, C. GERARD 02/03-2520
VAN DER PLOEG, H. M. 02/03-1982
VAN DER POLL, TOM 02/03-1427
VANDERPOOL, TIM 02/03-1551
VANDERPOOL, TIM 02/03-2113
VAN DER TWEEL, INGEBORG 02/03-0182
VAN DER VALK, RIKKERT 02/03-1796
VAN DER WAL, GERRIT 02/03-0605
VAN DER WERFF, HENK 02/03-1863
VAN DER WOUDE, MARJAN 02/03-0450
VAN DONGEN, STEFAN 02/03-1883
VAN EEDEN, STEPHAN 02/03-2023
VAN EYK, JENNIFER 02/03-1934
VAN GEEST, G. J. 02/03-0699

Author Index

VANGURI, P. 02/03-1053
VAN HAREN, NEELTJE E. M. 02/03-0182
VAN HEEZIK, YOLANDA 02/03-0340
VAN HOOF, AMBRO 02/03-0433
VAN HOOF, AMBRO 02/03-0434
VANHOOYDONCK, BIEKE 02/03-0247
VAN HORN, JOHN D. 02/03-2566
VAN HORN, LINDA 02/03-0543
VAN LANGEVELDE, FRANK 02/03-0100
VAN LOON, ANDRÉ E. 02/03-1394
VAN MANEN, ROBBERT 02/03-2730
VAN NESS, PAUL C. 02/03-1106
VANNESS, J. MARK 02/03-1114
VAN OOIJEN, PETER M. A. 02/03-1130
VAN PELT, R. SCOTT 02/03-1875
VAN POZNAK, CATHERINE 02/03-2016
VAN REE, RONALD 02/03-0798
VAN SANDICK, JOHANNA W. 02/03-2301
VAN SCHAYCK, C. P. 02/03-0468
VAN SLUYS, MONIQUE 02/03-0638
VAN SWIETEN, JOHN C. 02/03-1158
VAN TASSEL, D. L. 02/03-0954
VAN TIENDEREN, PETER H. 02/03-2520
VAN TINTEREN, HARM 02/03-0789
VAN'T VEER, PIETER 02/03-2382
VAN VEEN, HARRY A. 02/03-0430
VAN WILGENBURG, STEVE L. 02/03-2211
VAN ZULLEN, MARK A. 02/03-1403
VARAMBALLY, SOORYANARAYANA 02/03-1648
VARDI, ASSAF 02/03-1894
VARGA-WEISZ, PATRICK 02/03-1652
VARTANIAN, JEAN-PIERRE 02/03-1740
VARTERASIAN, MARY 02/03-0167
VASSALLO, ALDO I. 02/03-1231
VASSILOPOULOS, CHARALAMBOS V. 02/03-2655
VASSYLYEV, DMITRY G. 02/03-1055
VASSYLYEVA, MARINA N. 02/03-1055
VASTAG, BRIAN 02/03-0259
VASTRUP, PERNILLE 02/03-0475
VASTRUP, PERNILLE 02/03-2305
VATNICK, I. 02/03-2204
VAUGHN-SARRAZIN, MARY S. 02/03-1985
VAZ, V. 02/03-2656
VAZIRI, NOSRATOLA D. 02/03-1476
VEERAMALAI, MALLIKA 02/03-0724
VEKSLER, VLADIMIR 02/03-1751
VEKUA, ABESALOM 02/03-1398
VELAKOULIS, DENNIS 02/03-2619
VELASCO, IVÁN 02/03-1046
VELDINK, JAN H. 02/03-0605
VELICER, GREGORY J. 02/03-0740
VELLEND, MARK 02/03-1025
VENDER, CARLA 02/03-1877
VENGEN, ØYSTEIN 02/03-1761
VENTURA-CLAPIER, RENÉE 02/03-1751
VERBEEK, S. K. 02/03-1000
VERBON, ANNELIES 02/03-1427
VERDEIR-PINARD, DOMINIK 02/03-1577
VERDIER, ROSE IRENE 02/03-2033
VERDÚ, MIGUEL 02/03-1290
VERGIN, KEVIN L. 02/03-2498
VERHAEGEN, MARC 02/03-0459
VERHEYE, HANS M. 02/03-1557
VERHOEF, HANS 02/03-1796
VERJOVSKI-ALMEIDA, SERGIO 02/03-0933
VERNON, PHILIP A. 02/03-1764
VERON, ALAIN 02/03-1022
VERONESI, U. 02/03-2620
VERONESI, UMBERTO 02/03-2024
VERRELL, PAUL 02/03-2471
VESEL, MILIAN 02/03-0637
VESSBY, BENGT 02/03-2612
VEST, JOSHUA R. 02/03-2083
VESTERGAARD, MOGENS 02/03-2356
VEUGELERS, PAUL J. 02/03-0770
VICKERS, Z. M. 02/03-0285
VIDERMAN, TAPLO 02/03-1983
VIGGERS, KAREN 02/03-1850
VIGLIETTA, CÉLINE 02/03-0148
VIGLIETTO, GIUSEPPE 02/03-1731
VIGNAUX, OLIVIER 02/03-0190
VIITALA, JUSSI 02/03-1253
VILLANUEVA, PILAR 02/03-2392
VILLEMURE, CHANTAL 02/03-1095
VINCENT, RENAUD 02/03-2071
VINES, GAIL 02/03-0583
VINNERLJUNG, BO 02/03-1432
VIOLIN, JONATHAN D. 02/03-0732
VISSCHER, KRISTINA M. 02/03-1384
VISSCHER, P. KIRK 02/03-2167
VISWANATHAN, SRINIVAS 02/03-0265
VITALA, JUSSI 02/03-2189
VITETTA, ELLEN 02/03-1428
VITOUSEK, PETER M. 02/03-0672
VIVILLE, STEPHANE 02/03-1936
VODERWÜLBECKE, SONJA 02/03-1353
VOELZ, GEORGE L. 02/03-0849
VOGEL, GRETCHEN 02/03-0452
VOGEL, STEVEN 02/03-0598
VOGEL, ULRICH 02/03-0727
VOGT, DANIEL J. 02/03-1600
VOGT, KRISTINA A. 02/03-1600
VOHR, BETTY 02/03-2650
VOLAVKA, JAN 02/03-0183
VOLGMAIER, MARTINA 02/03-1768
VOLK, ANDREA L. 02/03-2306
VOLKER, ANDREA 02/03-0040
VOLKER, UWE 02/03-0040
VOLKMAN, SARAH K. 02/03-1952
VOLLENHOVEN, BEVERLEY 02/03-0863
VOLLMER, STEVEN 02/03-0669
VOLPE, THOMAS A. 02/03-1360
VOLZ, JENNIFER 02/03-1682
VON ANDRIAN, ULRICH H. 02/03-0406
VON ANDRIAN, ULRICH H. 02/03-1039
VON BUOL, PETER 02/03-2448
VON BUSKIRK, JOSH 02/03-1005
VON EULER, ANN 02/03-1090
VON MERING, CHRISTIAN 02/03-1957
VON NAGY, CHRISTOPHER 02/03-2718
VONTAS, JOHN 02/03-1613
VOORDOUW, GERRIT 02/03-1880
VORA, AMIT 02/03-0112
VORIS, HAROLD K. 02/03-1239
VOSMAN, BEN 02/03-2520
VOSTANIS, PANOS 02/03-0766
VOUSDEN, KAREN H. 02/03-2042
VÖRÖSMARTY, CHARLES J. 02/03-2529
VULLIAMY, TOM 02/03-1100
VUORI, KARL-MATTI 02/03-0999
WACHSMAN, JOSEPH T. 02/03-1391
WACHTERMAN, MELISSA 02/03-1788
WADE, NICHOLAS 02/03-1262
WAGENA, E. 02/03-0468
WAGENVOORD, HELEN 02/03-1016
WAGERS, AMY J. 02/03-1659
WAGGONER, WILLIAM F. 02/03-2089
WAGNER, ANJA 02/03-2654
WAGNER, WALTER 02/03-0085
WAGSTAFF, STEVEN J. 02/03-1626
WAITES, RICHARD 02/03-2159
WAITES, WILLIAM 02/03-1662
WAITS, LISETTE P. 02/03-0294
WAKABAYASHI, CHISATO 02/03-2563
WAKAYAMA, TERUHIKO 02/03-0131
WAKIBARA, JAMES V. 02/03-2235
WALCK, JEFFREY L. 02/03-1344
WALD, ANNA 02/03-2634
WALDEN, RICHARD 02/03-0713
WALI, SIRAJ O. 02/03-1763
WALINDER, GORAN 02/03-2188
WALKER, C. 02/03-2321
WALKER, ISOBEL D. 02/03-0539
WALKER, LORRAINE 02/03-2100
WALKER, MARY A. 02/03-0489
WALKER, SEAN E. 02/03-2475
WALL, DIANA H. 02/03-1301
WALLACE, DEBORAH 02/03-2084
WALLANDER, JAN L. 02/03-2095
WALLDORF, UWE 02/03-0124
WALLECHA, ANU 02/03-0450
WALLER, D. KIM 02/03-2067
WALLER, DONALD M. 02/03-0369
WALLSGROVE, ROGER 02/03-2213
WALMSLEY, SHARON 02/03-1107
WALRAVENS, PHILIP 02/03-0169
WALSH, B. TIMOTHY 02/03-0493
WALSH, GREGORY 02/03-1012
WALSH, VINCENT 02/03-2416
WALTER, KATIE 02/03-0595
WALTER, STEPHEN D. 02/03-1734
WALTERT, MATTHIAS 02/03-1617
WALTHER, GIAN-RETO 02/03-0380
WAMBEBE, C. 02/03-0244
WANG, AMY 02/03-2250
WANG, CHARLES B. 02/03-1416
WANG, CHENXI 02/03-2393
WANG, DUOLAO 02/03-1720
WANG, HENGBIN 02/03-1937
WANG, HERB 02/03-2726
WANG, HONG 02/03-2658
WANG, HUI-WU 02/03-1722
WANG, J. 02/03-0285
WANG, JEI-HUI 02/03-1340
WANG, JI MING 02/03-0146
WANG, LIANGJUN 02/03-1937
WANG, LIJUN 02/03-2389
WANG, LUCY 02/03-2524
WANG, LUCY 02/03-2734
WANG, QUIJU 02/03-1963
WANG, SHENG 02/03-1934
WANG, SHENGYUE 02/03-2275
WANG, XIAOCHEN 02/03-2592
WANG, XIAO-HONG 02/03-1436
WANG, XIAOJUAN 02/03-1733
WANG, XIAO-LIN 02/03-0158
WANG, XIAO-LIN 02/03-1408
WANG, YAOHUI 02/03-0482
WANG, YIN-TUNG 02/03-0337
WANNEBO, ANTOINETTE V. 02/03-1607
WARD, ELIZABETH M. 02/03-0865
WARD, J. V. 02/03-2209
WARD, LENA K. 02/03-2474
WARD, PETER A. 02/03-1688
WARDLAW, ANDREW J. 02/03-0784
WARNE, KENNEDY 02/03-2481
WARNER, HUBER R. 02/03-2348
WARRANT, ERIC J. 02/03-2168
WARREN, LYNNE 02/03-2154
WATANABE, MASAHIKO 02/03-1031
WATANABE, MYRNA E. 02/03-1584
WATANABE, MYRNA E. 02/03-2377
WATANABE, MYRNA E. 02/03-0942
WATANABE, MYRNA E. 02/03-2124
WATANABE, SUMIYO 02/03-1738
WATANABE, CHIE 02/03-1649
WATERMAN, STEPHEN H. 02/03-0829
WATERS, DAVID D. 02/03-2362
WATKINS, K. BRADLEY 02/03-1326
WATKINS, TRENT A. 02/03-1358
WATSON, ROBERT T. 02/03-2116
WATTS, GEOFF 02/03-0592
WATUKA, ANGELA 02/03-2045
WAXMAN, DAVID 02/03-0041
WAXMAN, SAMUEL 02/03-1088
WEATHERHEAD, P. J. 02/03-2217
WEAVER, LINDELL K. 02/03-2000
WEBB, DENISE 02/03-2057

Author Index

WEBB, DENSIE 02/03-2674
WEBB, JONATHAN K. 02/03-1866
WEBBON, CHARLOTTE C. 02/03-1601
WEBER, CAROLYN F. 02/03-2228
WEBER, JAMES L. 02/03-2560
WEBER, JEAN-PHILIPPE 02/03-0219
WEBER, KAROLINE 02/03-2029
WEBER, LAURA I. 02/03-1976
WEBSTER, GORDON 02/03-1312
WEDEKIND, CLAUS 02/03-1569
WEEKS, HARMON P., JR. 02/03-1588
WEENIG, ROGER H. 02/03-2331
WEGENER, HENRIK C. 02/03-0483
WEGMAN, TROY 02/03-0485
WEI, XIPING 02/03-0134
WEIBEL, EWALD R. 02/03-0282
WEIDENSAUL, SCOTT 02/03-0052
WEIDENSAUL, SCOTT 02/03-0059
WEIDNER, KRISTA 02/03-2105
WEIGEL, DETLEF 02/03-0044
WEIGLE, DAVID S. 02/03-0538
WEIL, EVETTE 02/03-1788
WEILLER, CORNELIUS 02/03-1430
WEINBERG, JULIUS 02/03-0227
WEINBERGER, M. 02/03-1724
WEINRAUCH, YVETTE 02/03-0428
WEINSTEIN, STUART L. 02/03-2659
WEINTRAUB, ERIC 02/03-2633
WEIS, JUDITH S. 02/03-1296
WEISS, DOUGLAS J. 02/03-0969
WEISS, JERROLD 02/03-0428
WEISS, NOEL S. 02/03-0237
WEISS, NOEL S. 02/03-1782
WEISS, PETER 02/03-2402
WEISS, PETER 02/03-2715
WEISS, SHENNAN A. 02/03-0904
WEISSMAN, IRVING L. 02/03-1659
WELKER, J. M. 02/03-0681
WELLEMS, THOMAS E. 02/03-1728
WELLING, MICK M. 02/03-0430
WELLS, DAVID A. 02/03-1376
WELLS, HENRY E. 02/03-0523
WELLS, SPENCER 02/03-2436
WELSH, JAMES S. 02/03-1988
WELSH-BOHMER, KATHLEEN A. 02/03-1712
WEN, JUN 02/03-1344
WENDEL, GEORGE D., JR. 02/03-0781
WENDLAND, BEVERLY 02/03-1920
WEN-HSIUNG, LI 02/03-0458
WENISCH, CHRISTOPH 02/03-1718
WENTWORTH, ANITA D. 02/03-2569
WENTWORTH, GREGORY 02/03-2538
WENTWORTH, PAUL, JR. 02/03-2569
WERB, ZENA 02/03-0771
WERBLIN, FRANK S. 02/03-2282
WERREN, JOHN H. 02/03-2490
WESSELING, G. J. 02/03-0468
WEST, CLIVE E. 02/03-1796
WEST, GEOFFREY B. 02/03-0905
WEST, JOHN B. 02/03-0335
WEST, PEYTON M. 02/03-1627
WEST, ROB B. 02/03-0807
WEST, STUART A. 02/03-0155
WEST, SUSAN E. H. 02/03-1108
WESTAWAY, SHAWN K. 02/03-2617
WESTFALL, ANDREW O. 02/03-2393
WESTNEAT, MARK W. 02/03-1704
WESTPHAL, SYLVIA PAGAN 02/03-1772
WESTWOOD, JENNIFER 02/03-2642
WETZEL, ROBERT G. 02/03-0391
WEXLER, MARK 02/03-2409
WEYRAUCH, SHAUNA L. 02/03-1003
WHARTON, MICHELLE B. 02/03-2369
WHEELIS, MARK 02/03-0882
WHEELWRIGHT, JEFF 02/03-2140
WHEELWRIGHT, JEFF 02/03-2517
WHITAKER, TONY 02/03-1853
WHITCHURCH, CYNTHIA B. 02/03-0020
WHITE, C. H. 02/03-0287
WHITE, EMILY 02/03-0237
WHITED, L. J. 02/03-1821
WHITELOCK, LORAN M. 02/03-0606
WHITEMAN, LILY 02/03-0616
WHITFIELD, G. KERR 02/03-0417
WHITMIRE, ELIZABETH 02/03-1928
WHITMORE, ALAN V. 02/03-0405
WHITTAKER, MAXINE 02/03-1138
WHITTEMORE, LISA-ANNE 02/03-2638
WHITTIER, THOMAS R. 02/03-0098
WHITTINGHAM, MARK J. 02/03-1252
WIBBELSMAN, CHARLES J. 02/03-2381
WICKELGREN, INGRID 02/03-0763
WIDELITZ, RANDALL B. 02/03-2293
WIDERSTRÖM, LENA 02/03-0203
WIDES, RON 02/03-1063
WIEBE, SAMUEL 02/03-0769
WIEBE, VICTOR 02/03-1374
WIEKEM, ANDRES 02/03-1558
WIELOPOLSKI, PIOTR 02/03-1130
WIENANDS, JÜRGEN 02/03-2563
WIENBERG, L. 02/03-2456
WIESCHAUS, ERIC 02/03-0132
WIESLI, P. 02/03-2378
WIGG, KAREN 02/03-0401
WIJNHOVEN, BAS P. L. 02/03-2301
WILBER, DAVID J. 02/03-0505
WILBERTZ, JOHANNES 02/03-0443
WILBUR, JOELLEN 02/03-2083
WILCOX, BRADFORD P. 02/03-2518
WILFLEY, DENISE E. 02/03-2353
WILFORD, JOHN 02/03-1810
WILFORD, JOHN NOBLE 02/03-1072
WILFORD, JOHN NOBLE 02/03-2109
WILKE, CLAUS O. 02/03-1493
WILKIE, DAVID 02/03-0366
WILKIE, DAVID 02/03-2236
WILKIE, TOM 02/03-1196
WILKINSON, ANDREW 02/03-2514
WILKINSON, SOPHIE 02/03-0392
WILKINSON, SOPHIE L. 02/03-0174
WILKINSON, SOPHIE L. 02/03-1434
WILKINSON, TODD 02/03-1275
WILKINSON, TODD 02/03-1643
WILKINSON, TODD 02/03-2200
WILLARD, HUNTINGTON F. 02/03-0447
WILLENBROCK, ROLAND 02/03-2660
WILLETT, WALTER C. 02/03-2098
WILLETT, WALTER C. 02/03-0501
WILLETT, WALTER C. 02/03-1171
WILLETT, WALTER C. 02/03-2335
WILLETT, WALTER C. 02/03-2386
WILLIAMS, BRIAN G. 02/03-0511
WILLIAMS, HYWEL C. 02/03-1082
WILLIAMS, JOHN G. 02/03-2220
WILLIAMS, JOHN W., JR. 02/03-2380
WILLIAMS, LAURA 02/03-2445
WILLIAMS, LAWRENCE W. 02/03-0782
WILLIAMS, MARION G. 02/03-1473
WILLIAMS, MARK C. 02/03-0929
WILLIAMS, ROBIN S. B. 02/03-1117
WILLIAMS, TED 02/03-0016
WILLIAMS, TED 02/03-2172
WILLIAMS, MARLENE 02/03-0461
WILLIAMSON, CHRISTINA 02/03-2422
WILLIAMSON, JOHN D. 02/03-0927
WILLINGHAM, D. 02/03-1392
WILLIS, RANDALL C. 02/03-0006
WILLIS, RANDALL C. 02/03-0422
WILLIS, RANDALL C. 02/03-0796
WILLIS, RANDALL C. 02/03-1745
WILLIS, RANDALL C. 02/03-2720
WILLITS, MICHAEL G. 02/03-1962
WILLMANN, RAINER 02/03-0589
WILLOUGHBY, ADRIAN R. 02/03-0279
WILLOUGHBY, PAULA J. 02/03-2039
WILLSON, MARY F. 02/03-1585
WILSON, CLARE 02/03-0886
WILSON, CLARE 02/03-1501
WILSON, DON E. 02/03-2131
WILSON, E. O. 02/03-0095
WILSON, EDWARD O. 02/03-2433
WILSON, ELIZABETH K. 02/03-1506
WILSON, ELIZABETH K. 02/03-2624
WILSON, ELIZABETH K. 02/03-2736
WILSON, HOYT G. 02/03-1160
WILSON, JENNIFER FISHER 02/03-2006
WILSON, KENNETH 02/03-1628
WILSON, LINDSAY G. 02/03-2567
WILSON, M. A. 02/03-1056
WILSON, RACHEL I. 02/03-0752
WILSON, RICHARD A. 02/03-1299
WILSON, ROBBIE S. 02/03-0247
WILSON, ROBERT S. 02/03-0238
WILSON, SAMUEL E. 02/03-0470
WILSON, SAMUEL E. 02/03-1110
WILSON, STEPHEN 02/03-0868
WILTSCHKO, ROSWITHA 02/03-1862
WILTSCHKO, WOLFGANG 02/03-1862
WIMMER, VERENA C. 02/03-0009
WINIECKA-KRUSNELL, JADWIGA 02/03-1090
WINKER, R. 02/03-1435
WINKLER, WADE 02/03-2263
WINKWORTH, RICHARD C. 02/03-1626
WINTER, HEATHER 02/03-2632
WINTER, METTA 02/03-2441
WINTER, THOMAS C. 02/03-0092
WIPFLI, MARK S. 02/03-1585
WIRGIN, ISAAC 02/03-1225
WIRSING, AARON J. 02/03-2212
WIRTH, DYANN F. 02/03-1952
WISEMAN, BRYONY S. 02/03-0771
WISHNIE, MARK H. 02/03-1887
WISNIEWSKI, MICHAEL 02/03-0336
WITTESJÖ, BENGT 02/03-0196
WITTKOPP, PATRICIA J. 02/03-1700
WITZELL, W. N. 02/03-2466
WITZTUM, ELIEZER 02/03-1116
WOHLFAHRT, JAN 02/03-1091
WOHLFAHRT, JAN 02/03-2356
WOHLFAHRT, JAN 02/03-2305
WOKKE, JOHN H. J. 02/03-0605
WOLCHIK, SHARLENE A. 02/03-1987
WOLF, MARSHA 02/03-1777
WOLFE, JEFF 02/03-0071
WOLFE, MITCHELL I. 02/03-1490
WOLFE, SIDNEY M. 02/03-1438
WOLFENDEN, LINDA L. 02/03-2668
WOLFF, MARK 02/03-0799
WOLLHEIM, WIL M. 02/03-0075
WOLLMANN, ROBERT 02/03-2279
WOLNAR, MARIANA F. 02/03-2546
WOLPOSS, MILFORD H. 02/03-1708
WOLTERING, CHRIS 02/03-2473
WONG, BENJAMIN C. Y. 02/03-1105
WONG, ELLEN 02/03-0416
WONG, KATE 02/03-0455
WONG, KATHLEEN M. 02/03-0586
WONG, KATHLEEN M. 02/03-1537
WONG, KATHLEEN M. 02/03-1603
WONG, TIEN YIN 02/03-0171
WONG, TIEN YIN 02/03-1099
WONG, WILFRED 02/03-2315
WOO, NORMAN Y. S. 02/03-2539
WOOD, ANTHONY R. 02/03-2401
WOOD, D. L. 02/03-1680
WOOD, DEREK W. 02/03-1324
WOOD, RACHEL 02/03-1979
WOOD, STEPHEN J. 02/03-2619

WOODFORD, MICHAEL H. 02/03-0884
WOODFORD, MICHAEL H. 02/03-1284
WOODHOUSE, CONNIE A. 02/03-1631
WOODMAN, CLARAN B. J. 02/03-2632
WOODS, JEFFREY 02/03-0118
WOODSEN, MARY 02/03-2171
WOODWARD, ALASTAIR 02/03-1746
WOODWARD, GUY 02/03-0698
WOOLHANDLER, STEFFIE J. 02/03-1438
WORM, BORIS 02/03-0984
WORM, BORIS 02/03-2533
WRAY, GREGORY 02/03-1244
WRAY, GREGORY A. 02/03-1068
WREIBER, KARIN 02/03-1090
WRIGHT, EDWARD K. 02/03-2550
WRIGHT, JACKSON T., JR. 02/03-2361
WRIGHT, KAREN 02/03-0014
WRIGHT, KAREN 02/03-1515
WRIGHT, KAREN 02/03-2682
WRIGHT, MICHAEL HENRY 02/03-0627
WRIGHT, RUSSELL A. 02/03-2493
WRIGHT, SCOTT V. 02/03-1998
WRIGHT, TIM 02/03-2521
WROE, STEPHEN 02/03-0677
WU, CHUNG-I 02/03-0162
WU, JENNIFER 02/03-1931
WU, LI 02/03-1960
WU, NORBERT 02/03-0320
WU, PEY-FEN 02/03-0820
WU, PING 02/03-2293
WU, RUDOLF S. S. 02/03-2539
WU, XIAO-CHUN 02/03-0158
WU, XIAOXIAN 02/03-2626
WU, XIAOYUN 02/03-0134
WUERTHNER, GEORGE 02/03-1334
WUNDERLICH, JOHN R. 02/03-2309
WYATT, JEFFREY 02/03-1856
WYCHERLEY, JULIA 02/03-1839
WYCKOFF, GERALD J. 02/03-0162
WÜNCHIERS, RÖBBE 02/03-0109
WYSE, D. GEORGE 02/03-0217
WYSOCKI, CHARLES J. 02/03-1657
WYSS, J. MICHAEL 02/03-1083
XIA, LI 02/03-1937
XIAO, JIGAO 02/03-2015
XIAO, HANG 02/03-2015
XIE, CHENG 02/03-1960
XIE, TING 02/03-0412
XIE, TING 02/03-1043
XIE, WEN 02/03-0417
XU, JIANPGING 02/03-0652
XU, KELI 02/03-2261
XU, SHAOHUA 02/03-0904
XU, WENHONG 02/03-1934
XU, XING 02/03-0158
XU, XING 02/03-1408
XU, JIANFENG 02/03-0512
XUE, DING 02/03-2592
YAGIL, CHANA 02/03-1157
YAJIMA, TOMOHARU 02/03-1381
YALOR, DAWN M. 02/03-0885
YAM, PHILIP 02/03-0941
YAMADA, HARUHIKO 02/03-1482
YAMADA, KENNETH M. 02/03-1942
YAMAMOTO, KIMIKO 02/03-2274
YAMANAKA, S. 02/03-1865
YAMANOBE, TAKNOBU 02/03-1352
YAMAZAKI, MOTOMI 02/03-1381
YAMAZAKI, YUKIKO 02/03-0131
YANG, A. 02/03-1816
YANG, CHONGLIN 02/03-2592
YANG, CHUN-YUH 02/03-1176
YANG, GONGHUAN 02/03-2389
YANG, JAMES C. 02/03-2309
YANG, JIAN 02/03-1960
YANG, LIN 02/03-1362
YANG, YANG 02/03-2403
YANG, ZEQUAN 02/03-0474
YANG, ZHONGAN 02/03-1663
YANK, HAIJUAN 02/03-1361
YAO, ANDREA C. 02/03-2586
YAO, SHENQIN 02/03-1697
YARNELL, AMANDA 02/03-1950
YARNELL, AMANDA 02/03-2556
YASUI, DAG 02/03-1652
YATES, TERRY L. 02/03-2225
YAUN, LI 02/03-0443
YAYLAOGLU, MURAT B. 02/03-2254
YAZDANBAKHSH, MARIA 02/03-0798
YEAMAN, STEPHEN 02/03-1813
YEARGIN-ALLSOPP, MARSHALYN 02/03-2351
YECKEL, MARK F. 02/03-1031
YEE, CASSIAN 02/03-1931
YEH, RUN-FANG 02/03-1370
YEHUDA, RACHEL 02/03-1765
YEN, J. L. 02/03-1970
YEOMAN, BARRY 02/03-0030
YESELSON, YELENA 02/03-2153
YEUNG, ALBERT 02/03-1417
YI, AI 02/03-1205
YING, GUOGUANG 02/03-0146
YOCCOZ, NIGEL G 02/03-2221
YODER, J. A. 02/03-0689
YOKOI, FUJI 02/03-1433
YOKOUCHI, YOKO 02/03-0371
YONKERS, KIMBERLY ANN 02/03-0795
YOO, KI-OUG 02/03-1344
YOO, SUN DONG 02/03-0115
YOON, CAROL KAESUK 02/03-1567
YOSHIKAWA, KIYOTSUGU 02/03-1042
YOSHIMARU, KIYOMICHI 02/03-1127
YOSHIURA, SHIGEKI 02/03-2270
YOUNG, A. J. 02/03-1277
YOUNG, BRUCE A. 02/03-1566
YOUNG, BRUCE A. 02/03-2155
YOUNG, DAVID 02/03-2184
YOUNG, JAMES A. 02/03-1249
YOUNG, LINDA J. 02/03-2195
YOUNG, P. 02/03-1743
YOUNG, R. 02/03-1053
YOUSUFUDDIN, MOHAMMED 02/03-1720
YU, CHUN-CHEN 02/03-2611
YU, JIAN 02/03-2013
YU, MENJIE 02/03-2013
YU, MINGKE 02/03-2293
YU, SHENG-TSUNG 02/03-1176
YU, XIAOBO 02/03-1402
YUAN, JIE 02/03-1778
YUDKIN, P. 02/03-1484
YUKAWA, TOMOSHISA 02/03-0371
YUSUF, SALIM 02/03-1754
YUZAWA, HARUMI 02/03-1049
ZABETAKIS, I. 02/03-0283
ZACHARIADES, COSTAS 02/03-1287
ZACHARIAS, DAVID A. 02/03-0732
ZACHOS, JAMES C. 02/03-1888
ZACHRISSON, OLLE 02/03-1889
ZAHLER, PETER 02/03-0057
ZAHLER, PETER 02/03-2505
ZAI, GWYNETH 02/03-0401
ZALUPS, RUDOLFS K. 02/03-2019
ZANAZZI, GEORGE 02/03-0735
ZANDI, PETER P. 02/03-1712
ZANDONELLA, CATHERINE 02/03-0180
ZANDSTRA, P. W. 02/03-0446
ZAPPI, EDUARDO A. 02/03-1295
ZAREBA, WOJCIECH 02/03-0505
ZASLOFF, MICHAEL 02/03-1994
ZAUGG, STEPHEN D. 02/03-0088
ZAVALETA, ERIKA S. 02/03-2496
ZAYAS, C. F. 02/03-0553
ZBOBNOV, EVGENY M. 02/03-1957
ZDOBNOV, EVGENY 02/03-1689
ZEGANS, M. E. 02/03-0546
ZEH, JUDITH 02/03-2634
ZEKENG, LÉOPOLD 02/03-0254
ZENG, LAN 02/03-1108
ZENG, XIANGBIN 02/03-0559
ZENG, YING 02/03-0928
ZERAY, FIKER 02/03-0781
ZGURSKAYA, HELEN I. 02/03-1963
ZHANEL, GEORGE G. 02/03-2340
ZHANG, FUCHENG 02/03-1396
ZHANG, FUCHENG 02/03-2292
ZHANG, KAI 02/03-0800
ZHANG, LI I. 02/03-1692
ZHANG, LIN 02/03-2613
ZHANG, LINQI 02/03-2013
ZHANG, MING QUAN 02/03-1599
ZHANG, S. 02/03-0907
ZHANG, XIOPENG 02/03-1375
ZHANG, YANPING 02/03-2389
ZHANG, YA-PING 02/03-2605
ZHANG, YUJUN 02/03-2275
ZHANG, ZHIMING 02/03-1205
ZHAO, QIXUN 02/03-0141
ZHAO, GRACE 02/03-0440
ZHAXYBAYEVA, OLGA 02/03-2606
ZHEN, XIAO-GUANG 02/03-1960
ZHENG, SHAOLIN 02/03-1067
ZHI, LÜ 02/03-1559
ZHOU, BING 02/03-2617
ZHOU, BING SHENG 02/03-2539
ZHOU, JIANWEI 02/03-2015
ZHOU, JIAYU 02/03-0178
ZHOU, MING 02/03-1648
ZHOU, QIONG L. 02/03-2582
ZHOU, SHARLEEN 02/03-2557
ZHOU, Y. 02/03-0446
ZHOU, YUANFEN 02/03-0559
ZHOU, ZHONGHE 02/03-1396
ZHOU, ZHONGHE 02/03-2292
ZHU, CHUN-HONG 02/03-0412
ZHU, CHUN-HONG 02/03-1043
ZHU, MIN 02/03-1402
ZHU, SHU-HONG 02/03-2097
ZHU, YUAN 02/03-0734
ZHU, YUAN CHENG 02/03-1599
ZHUANG, XIAOXI 02/03-0435
ZIEBLAND, S. 02/03-1484
ZIEGLAGÄNSBERGER, WALTER 02/03-0736
ZIEGLER, CHRISTIAN 02/03-0982
ZIEMKIEWICZ, HOPE T. 02/03-1896
ZIMMER, CARL 02/03-0756
ZIMMER, CARL 02/03-1916
ZIMMER, GISELA 02/03-2635
ZIMMERMANN, STEPHAN 02/03-0736
ZINKE, OLAF 02/03-1838
ZINNER, DIETMAR 02/03-2181
ZIPPERER, WAYNE C. 02/03-1635
ZITNER, AARON 02/03-0895
ZIV, OFRA 02/03-1609
ZOMPRO, OLIVER 02/03-0648
ZOMPRO, OLIVER 02/03-2158
ZORN, AARON M. 02/03-2596
ZORRILLA, C. 02/03-2646
ZUCCATO, CHIARA 02/03-2311
ZUGER, ABIGAIL 02/03-1508
ZULOAGA, FERNANDO O. 02/03-1343
ZUMBRUNN, GOTTLIEB 02/03-1346
ZUNIGA, AIMÉE 02/03-2299
ZUPANCIC, ALENKA 02/03-1901
ZWAAN, FERDINAND 02/03-2618
ZYCHLINSKY, ARTURO 02/03-0428

Genetics & Your Health

A GUIDE for the 21st Century Family

"Wonderful....*Genetics & Your Health* is the prospective patient's *vade mecum*. Regardless of how much we know about human genetics, molecular biology, or medicine, we are all in need of a calm guide when we are agitated by personal risk. This is a book you should read now, while no one is asking you—or telling you—that there is any reason to have any diagnostic test done at all."

—Robert Pollack, Ph.D.
Signs of Life, The Language and Meanings of DNA

Raye Lynn Alford, Ph.D., FACMG

Genetic research promises to revolutionize medical care in the 21st century, yet efforts to explain what the breakthroughs mean to the average person have been lost amid the frenzied news coverage of cloning and other hot-button issues.

Genetics & Your Health is a practical handbook for the non-scientist as well as for the clinician needing to recommend a resource to their patient. It provides a basic understanding of genes and inheritance, the direction of current research and testing, and the real-world implications for individuals and families. It includes a glossary of terms, a concise guide to genetic diseases, the latest word on the Human Genome Project, and information on finding and working with local genetics professionals, societies, support groups, and foundations.

The book also addresses the confidentiality of personal genetic information and the regulation of genetic technologies such as cloning, cutting through the hype and putting these issues into a practical perspective.

Genetics & Your Health is a must-read for anyone with personal concerns about genetic illness, or interest in the latest scientific breakthroughs and their potential impact on people, families, and society.

***Raye Lynn Alford, Ph.D.**, is board certified in Clinical Molecular Genetics by the American Board of Medical Genetics. She is a Fellow of the American College of Medical Genetics, a member of the American Society of Human Genetics, and has served on the faculty of Baylor College of Medicine as a laboratory scientist conducting genetic research and testing. Dr. Alford is coordinator for Academic and Scientific Program Development in the Bobby R. Alford Department of Otorhinolaryngology and Communicative Sciences at Baylor College of Medicine.*

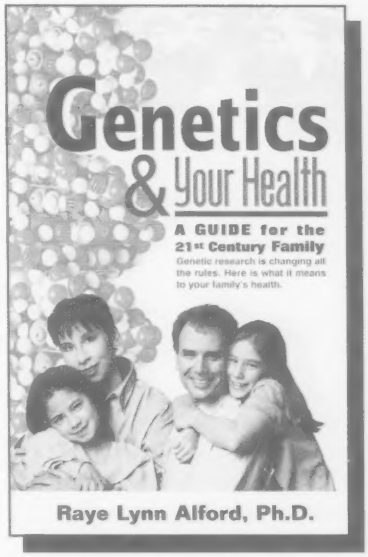

Published: 1999
softbound/ISBN 0-9666748-1-2 $19.95
hardbound/ISBN 0-9666748-2-0 $29.95

To order, ask your local bookstore or contact:

Medford Press (an imprint of Plexus Publishing, Inc.)
(609) 654-6500 ▪ Fax (609) 654-4309 ▪ e-mail patp@plexuspublishing.com
or write to the Order Department,
Plexus Publishing, Inc., 143 Old Marlton Pike, Medford, NJ 08055 USA

MEDFORD PRESS

A Medford Press book from **Plexus Publishing, Inc.**

www.plexuspublishing.com

ORDER FORM

Please enter my order for *Genetics & Your Health: A Guide for the 21st Century Family*,
___ copy(ies)at $19.95 each softbound, or ___ copy(ies) at $29.95 each hardbound. Add $3.95 shipping and handling for each book.
Payment must be in U.S. funds, by International Money Order or by a check drawn on a U.S. bank.

Name _____
Title _____
Organization _____
Address _____
City/State/Zip _____
Country _____ Phone _____
Fax _____ E-mail _____

Method of Payment:

❑ Cash. ❑ Check enclosed.
❑ Bill me. PO# _____
Charge my: ❑ MasterCard ❑ Visa ❑ AMEX
Account # _____
Exp. Date _____
Signature _____

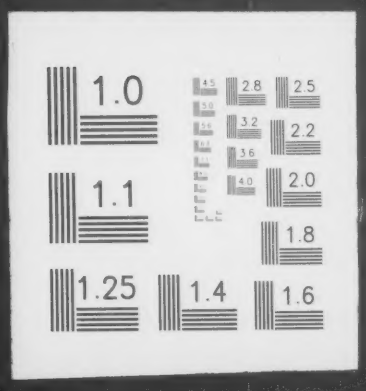
1.0
2.8
2.5
3.2
2.2
3.6
4.0
2.0
1.1
1.8
1.25
1.4
1.6